The Chesterville Record

FOUNDED IN 1894

Volume 104, Number 16 | Chesterville, Ontario | Wednesday, November 25, 1998 | Single Copy 75¢ (GST Included)

This Week

Citrus sale cancellations not souring schools.....2
Study connects rural, abused women in Ontario.....3
Maxville Manor celebrates 30th anniversary.....7
Winchester Hawks soar back into first.....15

Briefly

Toy swap

CHESTERVILLE – Happy Face Nursery School is holding its third Toy Swap Saturday from 10 a.m. to 2 p.m. at the school. Participants can bring in a previously-loved toy and trade it for another, and food bank donations will also be accepted for exchange. Happy Face Nursery School is in Chesterville's Community Park. For information, call 448-2771.

South Nation story

CHESTERVILLE – The story of the South Nation River, and how it has helped shape eastern Ontario communities, will be told Monday, November 30 at the Chesterville & District Heritage Centre, 8 p.m. The presentation will be made by Dennis O'Grady, general manager of South Nation Conservation. The event doubles as an open house for the centre, as the Chesterville & District Historical Society hopes to spark new interest in the preservation of local history.

Suspects seen

NORTH STORMONT – Police are looking for two men who were driving a dirty, brown Monte Carlo in connection with a residential break-in last Wednesday on Allaire Road in the Township of North Stormont in which $3,000 worth of electronics were taken. Upper Canada OPP said the break-in occurred between 2:30 and 3 p.m., and stolen items included a Panasonic TV, a Technics stereo, equalizer and tape deck, an Optimus CD player and a Hitachi TV. Anyone with information is urged to contact OPP or Seaway Valley Crime Stoppers.

Man safe

INGLESIDE – An elderly South Stormont man was tired and weak but otherwise unharmed after he spent the night in a wooded area near his home west of Ingleside. OPP said Anson Lidstone, 83, left his Dafoe Road residence around 11 a.m. Saturday to clean brush near a fence line and became disoriented. The OPP Emergency Response Team was called in to search for him, along with the OPP Canine Unit. Family and friends helped in the search, and an OPP helicopter was also called in. Lidstone, who police said had lit a fire during the night and was dressed warmly, was found at 8:50 a.m. Sunday a short distance from his home. He was taken to hospital in Winchester for observation.

SD B&Es

SOUTH DUNDAS – Upper Canada OPP are investigating two break and enters in South Dundas, including a Nov. 12 incident in which a County Road 18 apartment in Williamsburg was entered through a window and a Sony Playstation valued at $200 was removed. On Nov. 20, police were called to the canteen building at the Brinston Recreational Park, which had been broken into. Nothing was stolen, but the ceiling sustained $200 damage, OPP said.



We are amused...
Queen Victoria, as portrayed by Syndey Smith, paid a royal visit to a Williamsburg home last week to help promote the Upper Canada Playhouse "Homes for the Holidays" fundraiser, which will take place Dec. 5. Participants can tour five homes, finishing their entourage at a Morrisburg church for a Victorian tea.

UCP fundraiser has a royal flavour

Sandy Bierworth
Record Staff

WILLIAMSBURG - A Williamsburg home was transformed into a royal palace for a day last week as Isobel Williams welcomed Queen Victoria into her old stone farmhouse.

The royal visit was held to promote the 'Homes for the Holidays' fundraiser the Upper Canada Playhouse is hosting for the first time this year. The event takes place on December 5 from 1 p.m. to 5 p.m. and allows visitors to tour five St. Lawrence Valley Homes before arriving at the Lakeshore Drive United Church for tea and refreshments. Queen Victoria, known out of costume as Sydney Smith, will be pouring the tea.

Gail McCooeye, who is helping to organize the tour, said the idea was born as a unique way to celebrate the holiday season.

"I wanted to have Victorian tea and house tours, so I talked to some local homeowners who had Victorian style homes but most of them said their homes were not ready for something like that yet," she said. "So some of the houses aren't Victorian but they're very beautiful. I think something like this goes well with the Christmas theme. Everybody's decorating their homes and it just seems to fit. We just thought it would be a fun way to promote the playhouse."

"I think it's very important to help the playhouse," said Queen Victoria. "Unfortunately, most people tend to forget it's even there. But once it dies, I don't think we're ever going to get it back again."

Williams, who is the mother of astronaut Dave Williams, is hosting the first of the five stops along the tour. Nestled in the backroads near Williamsburg, this stone house was built in 1810 and has four bedrooms and three fireplaces.

The second stop along the tour takes visitors to a brick house resting on cut stone in Morrisburg. The 1850s house, belonging to Shaun and Pell Wallace, shares the lot with a summer kitchen, fore, wood shed, carriage house and loft.

❑ Please see UCP on page 2

School board

Talks break down again

Greg Hewitt
Record Editor

BROCKVILLE – The Ontario Secondary School Teachers Federation says it will proceed with a complaint of bad faith bargaining against the Upper Canada District School Board after talks between the two broke off yet again Thursday morning.

Last week, the two sides had jointly and with optimism announced three days, Nov. 18 to 20, had been set aside for intensive talks. But they broke off after barely a day.

Nine months into the dispute, the two sides have yet to come to terms on how to implement provisions of the provincial Bill 160, specifically with regard to additional teaching time for secondary teachers. The legislation calls for an additional 25 minutes of classroom time for high school teachers, but the teachers say the change equals 75 minutes.

The school board says it offered the secondary teachers a two-year agreement with staffing based on six out of eight

❑ Please see TALKS on page 2

Santa season starts with Parade of Lights

NORTH POLE – Christmas is a month away, and Santa Claus will once again be visiting local communities in the weeks leading up to the festive occasion. Santa has announced parades and special visits in a number of towns.

Santa's 1998 tour will get off to a bright start with the second annual Parade of Lights in Winchester on Friday, December 4. Last year's inaugural Parade of Lights was a huge success, as thousands lined the streets of the village to watch more than 60 brightly-lit floats proceed through the streets.

The Parade of Lights will begin on Henderson Crescent at 7 p.m., and will proceed down Louise and York streets to Albert, from where it will join Main Street and move westward to its finishing point, Dawley Drive. But there's more to this

❑ Please see SANTA on page 2

Captain's memoirs are a story worth reading

AVONMORE — By any account, Captain Allan Piper is a remarkable man. A veteran of the Second World War, he has gone on to lead an active life, accumulating a treasury of stories and experience thanks to a spirit of involvement and a strong will to win when other might have chosen defeat.

What is more remarkable is the challenge that Capt. Piper has faced — and overcome — since a fateful day while training members of the Royal Canadian Ordnance Corps in England in 1942. He was teaching soldiers how to throw grenades when one of the men froze with a live grenade in his hand. Capt. Piper, then 32, took the grenade and turned away from the man — a brave act that made him Canada's first double-hand amputee of the Second World War.

But the accident didn't mark the end of Capt. Piper's active life, and it didn't diminish his spirit. Instead, it became the backdrop for which everything he did from that day on would be measured. And he was determined to measure up.

Capt. Piper's stirring memoirs are the subject of a book, called *Look Ma! No Hands! Captain Allan Piper* and written by Avonmore historian and writer Lily Worrall. It was time for his story to be told, Worrall says, and she is just the person to tell it. He is her uncle, and she has known — and admired him — since she was a child.

The launch of Look Ma! No Hands! Captain Allan Piper will take place Saturday, December 5 at Logan's Gallery, in the Cline House, 204 Second St. East, Cornwall, from 10 a.m. to noon. And Capt. Piper will be there. True to style, the 88-year-old subject will be driving

❑ Please see CAPTAIN on page 2


Avonmore writer Lily Worrall and her new book on Captain Allan Piper.

BENOIT FURNITURE LTD.
Charles Street - Crysler - 987-2012
STORE HOURS: MONDAY TO WEDNESDAY 8:30 AM - 5:30PM
THURSDAY & FRIDAY 8:30AM - 9PM; SATURDAY 8:30AM - 4:30PM

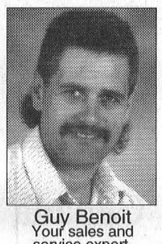
Guy Benoit
Your sales and service expert.

Christmas Specials
Ask About Our Layaway Plan.
Free Delivery & Set-Up.

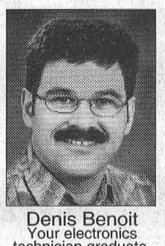
Denis Benoit
Your electronics technician graduate.

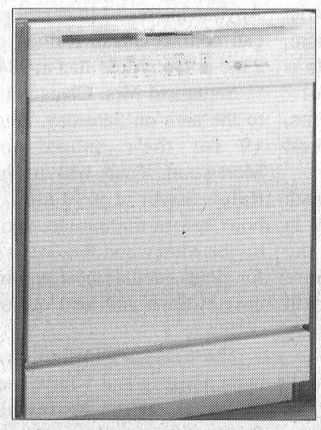
Dishwashers from $299

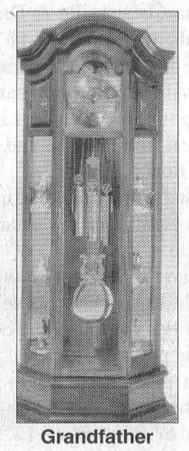
Grandfather Clocks - No Tax


Rocker Recliners from $399

Citrus cancellations not souring schools

Sandy Bierworth
Record Staff

MAPLE RIDGE - Usually at this time of year, the fundraising room at North Dundas District High School is filled with various-sized boxes of oranges and grapefruit as the school's annual Citrus Campaign draws to a close.

But this year, no one in the area will be savouring the taste of the fresh Florida fruit because ongoing disputes between the teacher's union and the Upper Canada District School Board have halted extracurricular activities.

NDDHS principal Connie Provost said that because of this, the loss of funds hasn't had as large an impact on the school as expected.

"Naturally, we're disappointed there are no citrus sales this year," she said. "But because we're not having any school activities at the moment, there's less expenses so it kind of balances out."

The citrus sales usually net about $5,000 for the school, which help fund band trips, school trips and athletics during the year.

"We usually give a lot away in prizes. That makes it fun for the students," she said. "But we are doing a bit of fundraising with our drink machines around the school."

The cancellation of the annual sales campaign hasn't affected school spirit, Provost said.

"The one really positive thing that has come out of all this is that the students are showing a lot of leadership," she said. "They're organizing themselves and getting things done instead of waiting for the teachers to help."

The citrus sales have been an annual fundraiser for the school for about 15 years. This is the first time they have been cancelled, she said.

"Hopefully we'll be able to resume magazine sales in the second semester. I'm confident that a lot of people will renew their magazine subscriptions with us."

Residents around Rothwell-Osnabruck school are also missing out on the Florida fruit this year as the school has cancelled its campaign. The sales usually net a couple thousand dollars for the band, said school principal Susan Lopez. But this year, there is no band. "If the work-to-rule action ends, the band will be up and running," she said. "But if that happens, we won't have the funds to send the students on trips, so it's a catch 22 situation."

Talks break down yet again

Continued from page 1

periods, plus a harmonization of salary grids at the end of the second year based on the current grid of the former SD&G board, which it calls "the superior grid of the four previous boards."

But the OSSTF calls that statement a "fabrication. Where has the board offered a harmonized grid?" asks OSSTF District 26 president Greg McGillis. "Where is the proposal for six out of eight? Where is it? Because we don't have it. If the board is prepared to offer these things now, then they should put them on paper so we can agree and get on with things."

The school board also says it had offered to refer all outstanding issues in the dispute to arbitration, but says the teachers refused the offer.

The allegation the board has bargained in bad faith was filed by the OSSTF Oct. 28 with the Ontario Labour Relations Board.

The union alleges the school board has improperly applied classroom funding toward administrative expenses.

The school board refuted the allegation.

Captain's memoirs put to paper

Continued from page 1

up to Cornwall from his home in Tweed in his beloved red Jeep.

Worrall explains it was during a visit to Avonmore in the spring that Capt. Piper hinted he wanted to tell his story. But he couldn't do it himself, she says, because he felt it would be like "bragging." Worrall, who has written two books about Avonmore, took the hint and later wrote him a letter pitching the idea of the book. Weeks passed, and she didn't hear from him. Finally, in a phone call, he brought it up. "Let's just try."

Worrall visited him in Tweed to begin the task of collecting his stories, armed with a tape recorder. "I pushed the button on that tape recorder and he started, just like that, and there wasn't a hem or a haw. He just went from one story to the next," Worrall says. "He was really ready to download this story."

A full 19 audio cassettes later, Worrall transcribed the memoirs and began the task of writing them as a book. The drafts were edited by Moose Creek's Gisele Grignon and proofed by Avonmore's Annette McRae.

The 216-page softcover contains 30 pages of photographs and will sell for $19.95.

The book chronicles Capt. Piper's life, starting with the accident and his memories of the doctors and nurses who cared for him, and a prophetic pledge he made in the early days of his recovery. The accident also damaged his eyes, which were bandaged as he lay in a hospital bed. Capt. Piper vowed that if he could have his eyes back, he would never complain about losing his hands.

Capt. Piper had joined the military in 1927 with the 5th Eastern Township Mounted Rifles in Quebec. He was transferred from the Cavalry to the SD&G Highlanders, but switched to the Royal Canadian Ordnance Corps in Brockville because it meant he could get overseas sooner. He was approved for transfer to rejoin the Highlanders in England, but it would take two weeks. The accident happened five days before he was to rejoin the Glens.

As told in the book, Capt. Piper was featured in a Victory Bond movie, presented by General Motors, called Valiant Company. It was meant to tell the story of an injured veteran who had returned to the workforce, and it was a highlight for him.

The book recounts how Capt. Piper tackled his disability head-on. He designed a limb attachment that allows him to bowl. He excels at carpentry and other crafts, building clocks, two boats and a saddle.

Worrall says the book should appeal to anyone interested in a story about success. "He always said 'I'm not handicapped, I just have to find a different way to do things than other people.' "

UCP fundraiser is fit for a queen

Continued from page 1

The Wallaces have lived in the home for 10 years and have adorned its rooms with a collection of antiques. The next stop along the tour is a home built in 1876 by Dr. Sherman. It is currently owned by Ken Strader and has the original trompe l'oeil on the living and dining room walls, a cantilevered staircase and 12-inch crown mouldings. The newest home on the tour belongs to Rick and Peggy Leroy. Visitors are told to look for no less than four Christmas trees downstairs.

Last but not least of the homes featured in the tour is a riverside house in Mariatown owned by David and Karen Marshall. Karen's work as a designer flows out of every room in the house and promises to give visitors a decorative taste of the Christmas season.

Tour participants are invited to come to the basement of the Lakeshore Drive United Church in Morrisburg after visiting the house. The basement will be transformed into a Victorian tea room and the hostess and serving maids will be on-hand, helping Queen Victoria serve tea and snacks to the guests.

Tickets for the tour are $15 per person and can be reserved by calling (613) 543-3713. They can also be purchased at Pier 31 in Morrisburg and at Mustard's Variety in Iroquois.

For those who want to visit the Williams home prior to the tour and do some Christmas shopping at the same time, an open house and hand crafted gifts sale will be held at the home on November 29 from 1 p.m. to 4 p.m. The event is being held to raise funds for the Winchester District Memorial Hospital, Dundas County Hospice and Upper Canada Playhouse.

Santa announces 1998 tour schedule

Continued from page 1

event than just the parade, as a number of community organizations are holding special events during the evening. The Winchester UCW are holding a chili supper at 4 p.m. at the United Church, and at the same time, the Winchester Hawks are sponsoring a spaghetti supper at Henderson Hall. At 5 p.m., The Winchester Lions are hosting a bean supper.

Entertainment during the evening includes a visit with Santa from 5 to 6:45 p.m. at the Winchester Legion and the OPP's Voices in Blue with Marleen Fawcett on the balcony of the Century 21 building from 6 to 7 p.m. Also, WDMH's Christmas Tree Lighting Campaign will be christened with a tree lighting ceremony at 5:30 p.m. by the hospital's east entrance. A fundraising supper will be served in the hospital cafeteria from 4 to 7 p.m.

Berwick will host St. Nick two days later, at the annual Breakfast with Santa at the Berwick Community Centre. The breakfast, from 9 a.m. to noon, is sponsored by Berwick Recreation, and the guest of honour will be on hand at 10:30 to hand out goodies.

Santa's next stop will be Saturday, December 12 in Chesterville. Floats will gather in the Thompson subdivision at 10 a.m., and the parade, marshaled this year by the Chesterville & District Lions Club, will begin at 11 a.m. The theme for this year's parade is "a favourite Christmas carol." Prizes, sponsored by the Lions, include best commercial and best individual float.

Santa and Mrs. Claus, as usual, will be on hand after the parade in the upstairs portion of the Community Hall, where Chesterville Rotary and Nestle will tend to the hot chocolate and candy needs of the post-parade crowd.

After a brief rest, Santa will parade through Finch on the afternoon of December 12. The parade, with prizes sponsored by Finch Recreation, the Finch Lions and Finch Legion, will assemble at the ballpark at 1:30 p.m., with the parade beginning at 2 p.m.

Santa and friends will proceed east down Front Street before touring the north half of the village. The parade ends at the Finch Arena, and Santa will hand out candy to kids in the lobby after the parade. Anyone interested in entering a float can contact Susan Rainey at 984-2346 or Don McMillan at 984-2804.

Santa and Mrs. Claus will return to the area on Saturday, December 19 for their annual tour of Morewood. Floats will assemble on Ralph Street at 9:30 a.m., a half hour before the parade, sponsored by the Morewood RA, starts. Prizes for floats include best commercial, best in-town and best out-of-town entries.

The Clauses will find out who's been naughty and who's been nice this year at the Morewood RA Centre following the parade.

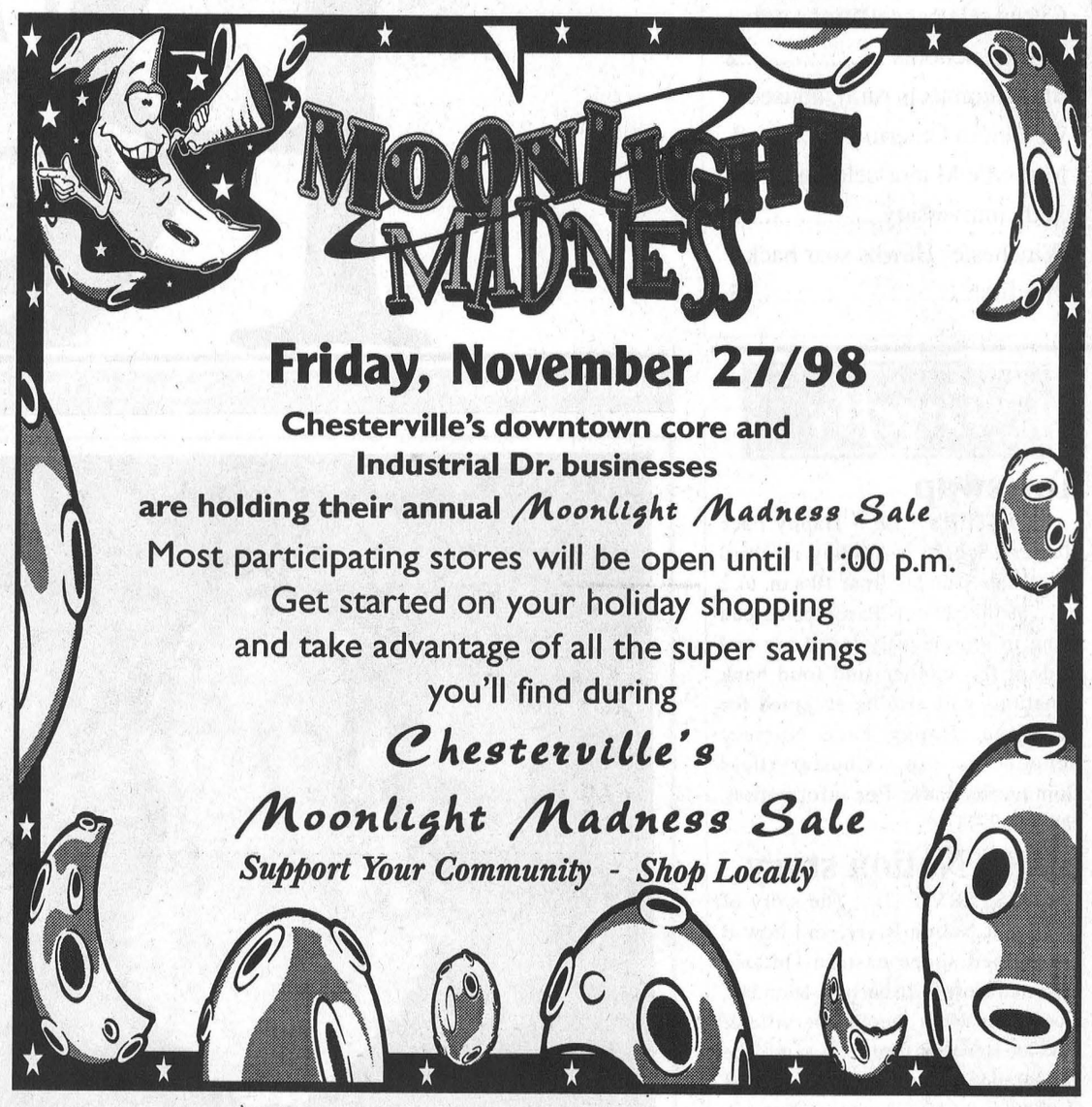

Winchester District Memorial Hospital
566 Louise Street, Winchester, Ont. K0C 2K0
Invites You To Help

LIGHT UP THE HOLIDAY SEASON

Friday, December 4, 5:30pm
on the grounds of the hospital

50th ANNIVERSARY

Join us to Light Our Christmas Wish Tree and celebrate with carols, music and anniversary cake.

This year The Wish Tree shines a light on 50 years of Caring and Partnership with our Community.

The Christmas Wish Tree is a WDMH Foundation charitable project to enhance clinical and technical needs.

Yes, I want to light up the WDMH Christmas Wish Tree! Here is my gift of $ _____
Name _____
Address _____
City _____ Postal Code _____
❑ Enclosed is my cheque payable to the WDMH Foundation ❑ I prefer to use ❑ Visa ❑ MC
Card # _____ Expiry Date _____
Signature _____ Receipts issued for income tax purposes for gifts of $10 or more; address must be complete.
In honour/memory of _____

Canadian Firearms Centre / Centre canadien des armes à feu

DO YOU OWN FIREARMS?

What does the new *Firearms Act* mean for you?

1. As always, safety comes first. The firearms safety course and test, and the rules for storage, display and transportation, which are part of the current law, are now part of the *Firearms Act*.
2. Everyone will need a firearms **licence** in order to register firearms (your FAC is considered a licence). There are 2 **types** of licences (valid for 5 years):
   • possession (for the firearms you now own)
   OR
   • possession and acquisition (if you plan to obtain firearms, even if you own firearms now).
3. Registration of all firearms begins December 1, 1998. All firearms must be registered by January 1, 2003. You register your firearms only once. You may do so at one bulk price (one price for any number of firearms you register all at the same time).
4. Fees for licences and registration are on a sliding scale. It's cheaper in the first twelve months.

Possession licence	$10	December 1998 – November 1999
Possession and acquisition licence (non-restricted rifles and shotguns)	$60	from December 1998 onwards
Registration (bulk)	$10	December 1998 – November 1999

5. You can get licence and registration forms at the post office, or by calling, toll-free, 1-800-731-4000.

To find out more, call 1-800-731-4000 or visit our Web site at www.cfc-ccaf.gc.ca

FIREARMS SAFETY IS EVERYONE'S CONCERN

Canada

Mourners remember victims of violence with spiritual vigil

Sandy Bierworth
Record Staff

MAXVILLE - For most people, the beginning of December marks the start of the holiday rush and many find it easy to get caught up in the joy and spirit of the season.

But for many people each year, December 6 marks a day of mourning for the 14 Montreal women who never lived to see Christmas in 1989. They were victims of a brutal killing rampage by Marc Lepine.

Each year since 1991, Naomi Centre in Winchester has been offering local residents a place to mourn and learn about women and children killed in acts of violence.

This year, the centre is holding a vigil at the arena in Maxville on December 6, beginning at 3 p.m. Residents across SD&G are invited to attend, hear the various speakers and lay a rose for slain women. The highlight of the service, says Naomi Centre counsellor Marnie, will be a spiritual 'smudging' ceremony performed by Native women. Participants will have the chance to observe this traditional activity, which involves burning sweetgrass. Refreshments will be served following the ceremony.

Similar services are held across Canada, giving everyone a chance to remember lost loves and help fight violence against women.



Marnie, left, and Darlene, of Naomi Centre in Winchester, are preparing for the annual December 6 service to commemorate the lives of 14 women slain in 1989 in Montreal by Marc Lepine. The vigil will take place at the arena in Maxville December 6 at 3 p.m.

"One of the things we do at the services is repeat the names of the victims," said Marnie. "We find that all too often, the name of the murderer will become well known but nobody remembers the names of the victims."

According to Womens' Urgent Action in Ottawa, 37 women in eastern Ontario and western Quebec, including the Ottawa region, have died at the hands of violence or had spouses who were charged with murder since 1990.

This is the first year the service is being held in Maxville. Last year, Naomi Centre set up an information display in a Cornwall mall about domestic abuse and violence against women, and in past years the centre has held silent marches through Winchester.

"We hope to collaborate with other organizations in SD&G for future projects," said Marnie. "The motto for the ceremony is always 'first we mourn, then we work for change.' The purpose of the service is to acknowledge and honour not only the 14 women from Montreal but all women who have died at the hands of violence and those who have been through violent situations and survived."

Memorial Spiritual Service to be held at Maxville Arena, Dec. 6 from 3 p.m. to 5:30 p.m.

And it isn't only people with a personal connection to violence against women who attend the ceremonies, she said.

"I think there's more women who go to the vigil because of a personal connection either to the women who were murdered in Montreal or to any woman they know who has been abused," she said. "But certainly there's a lot of people who go to offer their support or to help fight violence against women and children."

Darlene, a community outreach coordinator, feels the vigil is an important step to understanding the issue at hand.

"December 6 is a chance for people to remember the women killed in Montreal," she said. "And even though it is a national day of mourning, the issue is still alive each and every day for a lot of women who live in fear for their lives. It's important to get that information out there."

Artwork and crafts created by battered women and expressing violence will be displayed at the vigil. Among the handiwork will be shirts from the recent Clothes Line Project.

The ceremony is sponsored by the Justice Committee of SD&G.

Dundas Bus Lines have donated the use of a bus for the day to the centre to make it easier for mourners to get to the event.

The bus will be at Mustard's Variety store in Iroquois at 12:40 p.m., by the clock at the Morrisburg plaza at 1 p.m., at the Williamsburg Post office at 1:30 p.m., Geggies's Home Hardware near Winchester at 1:45 p.m. and will make a final stop at the Chesterville Arena at 2 p.m. It is scheduled to arrive in Maxville at 2:45 p.m.

Admission to the vigil and for the bus is free, however donations to the Peer Support Program are welcome.

Study finds common threads among rural, abused women

Sandy Bierworth
Record Staff

WINCHESTER - There are some common threads between women in rural Ontario who have survived domestic abuse, a new study finds. And researchers are surprised at the results.

The study, which took about a year to complete, was compiled by six researchers in separate rural communities across Ontario, including SD&G.

Inge Roosendaal, of Winchester, was one of the researchers in the study. She says the Community Abuse Program of Rural Ontario and the Department of Justice worked hand in hand to complete the study and felt the partnership was a well-matched one.

"Everybody was involved in designing the project right from the beginning," she said. "Right now we're just putting all the information together and going through it. The study hasn't been published yet, we're hoping to have it published by spring, so I can't say that we've drawn any conclusions from it at all. But I can say that there are some ground-breaking results. With what I've seen with the women I've interviewed and the transcripts of other researchers, there's a lot of common threads among abused women in rural Ontario."

Among those commonalties, she said, was the difficulty women had in finding employment after leaving their abusive partner and the distance from services, shelters and support.

"They can't access services as easily. The information just isn't as available. As much as we are talking about shelters, the women who need them quite often don't know any exist in their area, so we feel it's very important to get that education out there of where they can go for help."

The project began in fall of 1997 and in January, researchers began interviewing women who had been abused. Each researcher conducted about 10 interviews, spending a few hours talking with the women about their experiences.

"It was a chance for women to tell us what needs to be changed in their community to offer more support for survivors of domestic abuse," Roosendaal said. "We also conducted a series of focus groups with members of the community and community leaders to find out what they're doing to deal with domestic abuse in their area. We've compiled a pretty amazing amount of information."

There hasn't been an extensive amount of research put into domestic abuse in rural areas until now, she said, and the women interviewed for the study were included in each step of the project.

"We showed them the transcripts when we were done to make sure they felt they were being properly represented and if they thought of any more information they wanted to add then they could. We were trying to recognize the strengths of the community and use them."

But unlike most studies, this one was more focused on the human perspective than numerical, Roosendaal said.

"This is more a qualitative study than a quantitative one," she said. 'It's not statistical. We asked the women open-ended questions and they shared their stories.

"I think now we have a lot more respect for the research process and for the people who provided the information. The women we spoke to shared private and emotional information with us and we respect that."

When asked if the researchers felt the women they interviewed were receptive to the study, Roosendaal said she felt they understood that by sharing their experiences they may be helping someone else.

"I can't speak for them but they seemed to be comfortable sharing their experiences. The issue is not an easy one for them to talk about because it's very personal and emotional, but they didn't feel threatened by the researchers," she said. "They felt they were being given an opportunity to find out what kinds of changes need to be made to the rural areas to deal with domestic abuse, to figure out what the authorities were doing good and where improvements had to be made. We're also working towards helping these women become more accepted in their communities and studying common reactions to domestic abuse."

Elma Public School news

ELMA – The Elma Public School Council met Monday night, and trustee Maria Thompson was in attendance to explain the latest on the school closure issue. It is expected more will be known after a meeting of the Upper Canada District School Board in Brockville Wednesday night.

The School Council's next strategy is to correct and update the consultant's accommodation study, to ensure the numbers for Elma Public School are accurate.

Students in grades 4 and 5 recently planted 19 trees on the school grounds. The trees were donated by Ontario Hydro and The Greening Foundation.

On Thursday, Nov. 26, the girls and boys basketball teams will be participating in the tournament at Nationview Public School.

Students at Elma Public School are collecting non-perishable food items for both the North Dundas Food Bank and the South Dundas Food Bank.

Report cards go home Nov. 30, and interviews are Dec. 3 and 8.

— Victoria Allison, Chair, Elma School Council

Advertising Pays

Truck, machinery stolen

WINCHESTER – Police are looking into two recent vehicle thefts in the Township of North Dundas, including the theft of a township vehicle. A blue 1991 GMC pickup truck, with a Village of Chesterville logo on its side, was taken from the Township of North Dundas patrol yard along County Road 43 overnight Nov. 18-19. The truck was fitted with a London sand and salt spreader, and has not been recovered. Const. G. Woodroffe is investigating. On Nov. 21, OPP were called to investigate the theft of a black converted snowmobile trailer which contained a Canadiana snowblower, a black model 9-64009 riding snowblower and an orange Lawn Boy lawnmower. Const. J. Calder investigates.

A Christmas Concert Extravaganza
The Centennial Choir of Cornwall
is presenting
"A Jubilant Christmas"
Fri., Dec. 11th
St. Columban's Parish Church - 8:00pm
Located at Fourth & Augustus - Cornwall
Advance tickets preferred
$6.00 each
and are available from
KAB Gift Boutique - 163 Pitt St.; Kalrim Cycles & Sports beside Fabricville in Cornwall and from Choir Members.
Come celebrate with us.

Alternative Family Fun
$5,650.
91 Ford Aerostar
7 pass. Van, V6, auto, stereo, 127,000 kms

Car Sales Is Our Business!
Come and check out our great savings on quality pre-owned vehicles.

89 GMC 1 Ton
V8, auto, dual tanks, 101,000 km, Great work truck
$6,995.

90 Ford F150, 4x4
Ext. cab, auto, dual tanks
$7,995.

This Weeks Specials Safetied & Serviced, Ready To Go!

92 Subaru Justy 4x4
Don't get stuck in the snow this winter, 141,000 km
$4,590.

91 Mazda MPV
7-pass, V6, auto, stereo, 155,000 km. Ready for the family.
$6,590.

88 Ford F150 Pickup
5 speed, 300 cu. in., super clean, 170,000 km
$5,995.

95 Ford Escort LX Wagon
Auto, air, pw, stereo cass, 94,000 km
$8,995.

CAR-O-LINE AUTOS
"Your Area Leasing & Discount Finance Centre"
Chesterville - 448-2488
HOURS: Mon. - Thurs. 8:30 - 7:00 p.m.; Friday 8:30 - 6:00 p.m.; Saturday 9:00 - 12:00 Noon

Hospital plugs into holiday spirit with wish tree campaign

Sandy Bierworth
Record Staff

WINCHESTER - The Winchester hospital is joining hands with the town's Parade of Lights again this year to help make the area a little brighter this Christmas.

On December 4, Winchester District Memorial Hospital will be kicking off its second annual Christmas Wish Tree Campaign. Cards have already been mailed to every household in the hospital's catchment area inviting residents to make a donation either in memoriam or out of goodwill to the hospital.

Each donation, regardless of the amount, will make one light on the tree outside the hospital shine a little brighter.

A ceremony to kick off the event will be held December 4 at 5:30, shortly before the parade of lights.

The campaign, which runs until the end of December, will raise funds for the Hospital Foundation and will be used to help purchase clinical and technical equipment.

A large tree on the front lawn of the hospital will be decorated and lit up for the Christmas season. Cards displaying the names of those who have made a donation, as well as those who are being remembered with a donation, will decorate a few artificial trees in the main lobby of the hospital.

Last year, the names were displayed on a bulletin board in the lobby, but Jean Holmes, director of corporate services, says displaying the cards on Christmas trees fits better with the holiday theme.

"It looks more Christmasy if we have the cards on trees," she said. "I should also mention, at the ceremony, we're going to have an anniversary cake to celebrate the hospital's 50th anniversary this year, so people will be invited to enjoy a piece of cake."

Last year, the campaign raised $36,700 for the hospital.

"This campaign provides an avenue for residents who want to make a donation in memory of someone they lost," says Holmes.

The hospital will be offering free parking for the parade and will keep the cafeteria open longer for those who wish to eat there before or after the parade.

New roof for library

INGLESIDE - After months on the closing block, the Ingleside library will be getting a new roof.

South Stormont council is accepting bids for the project after deciding at their November 11 meeting to replace the roof of the Ingleside library. Council has set aside an earlier suggestion to replace the roof when the County Library threatened to close the branch.

Council applied for ice storm coverage with the Disaster Relief Committee but was rejected because of the age and condition of the building. South Stormont clerk Betty DeHaan said that while there may be some damage to one wall inside the library, the roof is not leaking.

"The library building was built in 1967 with a flat roof, which they don't do anymore so there must be a reason why," she said. "The building is pretty old it needs repairs. The ice storm was just the icing on the cake for the roof."

Any interior damage would be covered by the Disaster Committee.



Parmalat contributes to clean water

Albert McKeown, left, chair of South Nation Conservation's Clean Water Committee, accepted a cheque recently from Parmalat Canada's Patrick Timmons, right, for $50,000. The presentation is part of a three-year, $150,000 partnership donation Parmalat has made toward SNC's Clean Water Program, which funds water quality improvement projects as milkhouse wastewater disposal, manure storage, shoreline erosion and septic bed installation. In the centre, SNC water quality coordinator Leslie Vanclief and Parmalat's manager of environmental affairs, Rob Edwards, display the partner sign that will mark projects funded by the Clean Water Program.

'TIS
SAVINGS THAT
THE
WOULD MAKE
SEA-
SCROOGE SMILE
SON
Shop in Chesterville
this Friday evening
till 11:00pm
and SAVE during
Moonlight Madness!

Shop EARLY AND SAVE
GONE LOONIE
Dollar Plus Discount Store
PAY NO GST or NO PST
during
MOONLIGHT MADNESS
Friday, Nov. 27th from
6pm - 11pm
King St., Chesterville - 448-2464

Becker's
FRESH & READY FOODS
Your Local
Convenience Store
King St., Chesterville
448-2198
Proud To Be
Part Of The Community!

UNWRAP HOLIDAY SAVINGS
at our
Moonlight Madness Sale
Friday, Nov. 27th
Receive 10% to 50% off!
See Our Indoor Specials!
Children's Winter Wear & Accessories
Boy's Corduroy Pants sizes 2 to 16
Pyjamas • briefs & drawers, undershirts & tank tops
10% off
• New Ladies Purses
• Children's Novelty Toques
• Balls of Wool
• Ear Rings
20% off
• Ladies: Sweaters Dresses
• Men's: Shirts
50% off Jeans
Check Out Our New Arrivals
With Every Purchase of $100.00 or More
Receive A Gift Certificate Valued at $10.00
Gift Certificate
A.T. DAVID'S COMMUNITY SHOPPING CENTRE
Date: _____
Name: _____
Valued At: Ten Dollars $10.00
Expiry Date: Dec. 31/98
A.T. DAVID'S
Community Shopping Centre Ltd.
Chesterville - 448-2370

MOONLIGHT MADNESS SPECIALS
Friday, November 27 - 6pm - 11pm
Nail down the best deals in town at
Curran
Carpet Centre
18 Industrial Drive
Chesterville
448-2068 448-1005
Pay NO TAXES
On All
Cash & Carry
Items In Stock
Hardwood Flooring, Wallpaper,
$3.99 sq. ft. Borders etc.
COTNAM
True Value
Hardware
Pay NO TAXES
On All
Regular Priced
Merchandise
Giftware, Car Starters, Toys,
Breadmakers etc.

448-1818

Barry's Meats

3 King St.
Chesterville, Ont..

WHERE MEAT IS OUR BUSINESS

Friday, November 27 *Madness Specials* starting at 6pm

6:00PM - 7:00PM

Knife Cut
CHICKEN BREASTS ..... $1.99 lb.

7:00PM - 8:00PM

ALL STEAKS ..... $1.00 OFF a Pound.

8:00PM - 9:00PM

Blade & Cross Rib Roast • Pork Leg & Shoulder Roast. $1.00 OFF a Pound.

9:00PM - 10:00PM

GROUND BEEF *10 lb limit* ..... $1.29 lb.

Weekly Specials

Stuffed
BEEF ROULADEN ..... $3.99 lb.
SIDE OF PORK ..... $.99 lb.
Stuffed
CHICKEN BREASTS ..... $4.49 lb.
LONDON BROIL ..... $2.99 lb.
CHICKEN KABOBS ..... $4.99 lb.

Friday
November 27
Madness Specials
Open 'til 10pm

Moonlight Madness

Friday, November 27th 6:00 pm to 11:00 pm

Telling you all the specials would spoil the fun, but we will give you a couple of hints!

All Dresses 25% to 50% off

Watches up to 50% off

Giftware up to 60% off

Al-Mor Ladies Wear & The Brookslyn

King Street
Chesterville
448-3370 448-2804

Everything in stock will be on sale!!

Serious about Savings? — Be There!

Refreshments and A Chance To Win Our $600.00 Christmas Draw

North Dundas High School Rings
Pay NO TAX Until Christmas
(We are not Associated with the Company Selling at the School)
Compare – We Know You'll Like What You Find
"Equal Quality – Cheaper – Local"

MOONLIGHT MADNESS SALE

20% OFF ALL PURCHASES

made between 6PM - 11PM

Great Canadian Teddy Bears

" NEW" JUST IN TIME FOR CHRISTMAS
THE GREAT CANADIAN TEDDY BEAR KITS
7 ASSORTED KITS TO CHOOSE FROM

Enter our draw for a $50.00 Gift Certificate

A Good Selection of Scented Candles
15 hours burning time

Nov. 27

FLAIR WITH FABRICS

Water St., Chesterville • 448-9032

We're Celebrating with low prices

during

Chesterville's Moonlight Madness

Friday, November 27th/98

Men's • Ladies • Kids

INSULATED WINTER BOOTS **15% off** Reg. Tag Price

Winter Clothing
Insulated COVERALLS
VESTS, Winter COATS, Shirts **15% off** Reg. Price

WINDSHIELD WASHER FLUID **$1.37** / 4 L Jug Reg. $1.59

Lil-Red

CAT FOOD **$22.99** / 40 lbs Reg. $25.99

Pro-Pet Lamb & Rice

PREMIUM DOG FOOD **$29.99** / 40 lbs Reg. $35.99

Natures Own Water

Sodium Free SOFTENER CRYSTALS **$5.89** / 20 kg Reg. $6.59

** Chesterville Store Open This Friday Only till 11:00 p.m.*

CO-OP STORES

Finch
Main St.
984-2450
- Hours -
Mon. - Thurs. 8am-5:30pm; Friday 8am-5pm
Saturday 8am-5pm

Chesterville
33 King St.
448-2377
- Hours -
Mon. - Thurs. 8am-5:30pm; Friday 8am-8pm
Saturday 8am-5pm

Moonlight Madness
SCORE BIG WITH THESE EXTRA SPECIALS
FRIDAY NOV. 27 8PM TO 11PM ONLY
No Rain Checks On This Ad Only

MIKE DEAN'S SUPERFOODSTORE

19 KING ST. CHESTERVILLE

Go - Customers - Go

WEAR YOUR FAVOURITE HOCKEY TEAM COLOURS
Shirt, Coat, Hat, Penant
Enter To Win A Sens Replica Shirt
FRIDAY NOV. 27 8PM TO 11PM ONLY

REGULAR **GROUND BEEF** *LIMIT OF 10 LBS.* 99¢ LB 2.18 KG

FRESH BAKED IN STORE 8 INCH **APPLE PIE** 1.69 *WHILE THEY LAST ONLY*

WHOLE B.B.Q. CHICKEN 3.99 *WHILE THEY LAST ONLY*

FRENCH'S 1 PKG ASSORTED VARIETIES **HAMBURGER FIXINS** 89¢ *LIMIT OF 6*

OXYDOL ULTRA 4 LITRE BOX **LAUNDRY DETERGENT** 4.99 *LIMIT OF 6*

CANTINA 341ML TIN UNSWEETENED **ORANGE JUICE** 39¢ *LIMIT OF 12*

McCAIN 1 PKG **LEMON CREAM PIES** 89¢ *LIMIT OF 6*

PRODUCT OF CANADA NO. 1 GRADE 10 LB BAG **POTATOES** 1.19 *LIMIT OF 6*

SUNSHINE 675G LOAF WHITE SLICED **FRESH BREAD** 49¢ *LIMIT OF 6*

BEATRICE 1 LITRE FESTIVAL **EGG NOG** 89¢ *LIMIT OF 6*

PRIMO 900G PKG **GNOCCHI SHELLS** 49¢ *LIMIT OF 6*

SUN PAC 48 OZ TIN PURE **APPLE JUICE** 49¢ *LIMIT OF 6 TINS*

EDITORIAL & OPINION

CCNA VERIFIED CIRCULATION PAID

The Chesterville Record
FOUNDED IN 1874

Robin Morris, Publisher
Greg Hewitt, Editor
Donna Rushford, Advertising Manager
Brenda Oosterman, Sales Representative

Advertising Rates on Request
P.O. Box 368, Chesterville, Ont. K0C 1H0
record@cyberus.ca
Telephone: (613)448-2321 - Fax 448-3260

Published by Etcetera Publications (Chesterville) Inc.
Publications Mail Registration No. 0242

All layouts and composition of advertisements produced by employees of the publishers of the Chesterville Record are protected by copyright vested in the publishers of the Chesterville Record.

Editorial

Semantics and some antics...

Citrus sales at local high schools are an annual fundraiser for school activities. But the oranges and grapefruits won't be rolling into eastern Ontario from Florida this year, because of the ongoing dispute between high school teachers and the Upper Canada District School Board.

This isn't as dire a situation as it seems, though, because most of the activities normally funded through citrus sales — about $5,000 worth — have also fallen victim to this labour unrest. Not much consolation, is it?

It's easy to see that frustration is growing in the parent and student community as on-again, off-again talks between the Upper Canada District School Board and its secondary school teachers have broken off yet again, with the customary rhetoric and accusations being the only byproduct of another meeting across the table.

Now another local school council has joined the chorus urging the public to urge both sides to get serious about solving the dispute.

It seems the two sides in this case, the school board and the teachers' union, can't even agree on the simplest of things, for example, whether the board last week offered a six-out-of-eight classes schedule and harmonized salary grid. The board says in black and white that it did; the teachers say they haven't seen it.

Also, the grand question as to whether the additional teaching time equals 25 minutes a day, as the province and school board claim, or 75 minutes, as the teachers claim. It comes down to the word *average*, meaning spread over more than one semester. Again, semantics.

In the past two years, with labour disruptions and the ice storm, high school students have learned some valuable lessons about real life, if you'll pardon the expression, and these are valid lessons indeed. But there is a cost to this, and it is that something extra that is supposed to make school days a memorable experience, but for the right reasons.

Off The Record

It's still our national classic

By Robin Morris
National Classic Editor

Well, GR, the CFL has done it again. Lost in the hype about the National Football League and the NATO Hockey League, in which Canada is as much a bit player as it is in the military alliance, the Canadian Football League once again managed to put on a magnificent championship game Sunday, not settled until the final play when, with time expiring, Calgary place-kicker and Winnipeg native Mark McLoughlin split the uprights from 35 yards out to give the Stampeders a 26-24 victory, a minute and fifty-seven seconds after Hamilton running back Ron Williams had gone over from the one to give the Tiger-Cats a 24-23 lead.

A week before in Montreal, the Ti-Cats stole victory from the Montreal Alouettes in the eastern final in a reverse of Sunday's outcome when Paul Osbaldiston hit a 47-yarder to give the Cats the win, 24 seconds after Montreal had gone ahead on a touchdown.

That's the CFL. Reviled by many "purists" as second-rate football, a sandlot game played on a field larger than a Saskatchewan section, complete with 25-yard-deep endzones, with an unwieldy number of players, too much motion, only three downs, no fair catch rule plus a five-yard restraining zone on punt returns, a yard between teams on the line of scrimmage, a rule that states that a team cannot scrimmage from inside the one-yard line, and the CFL rule that sticks in the craw of all NFL poolies, the rouge.

The rouge, you say? Faces redden at the mention. It's the single point awarded to a team that kicks the ball into the endzone from which it cannot be carried out. Usually awarded on missed field goal attempts and occasionally on deep punts, the single point gives Canadian football a scoring play denied to the NFL, which plays its game on a postage stamp sized field with endzones smaller than a Kanata backyard.

It's been the difference in many a CFL game and brings back memories of the 60s western conference finals in which punters, with their teams pinned deep in their own end of the field, were sent in as kick returners in the hope that they could kick the ball back out of the endzone and prevent a one-point loss. It set up some of the wildest finishes in football history with the ball being kicked back and forth in a frenzy of punts and drop kicks until one of the teams eventually buggered it up and its players went back to teaching full time while the other got an all-expense-paid train trip to Toronto and a chance to ride a horse through the lobby of a downtown hotel.

The CFL seems to have reinvented itself after deservedly falling on hard times. It's finally rid of boneheaded commissioner Larry Smith, who played running back at Bishop's University for too long without a helmet. Smith talked owners into the ill-advised expansion attempt into the U.S. and in the process lost not only all the American teams, but took the Ottawa Rough Riders into oblivion.

If Smith has a legacy at all it is the resurrection of the Montreal Alouettes (formerly of Baltimore) and their return to Molson Stadium and outdoor football.

Canadian football is closer to rugby, from which it sprang, both in numbers and in the size of the play on which they play. And the single point comes from rugby, which got its start in 1823 at the Rugby School when William Webb Ellis "with a fine disregard for the rules of football as played in his time, took the ball in his arms and ran with it, thus originating the distinctive feature of the Rugby game." So says the plaque erected in Ellis's memory at the school, immortalized in *Tom Brown's School Days*.

England seesawed between rugby and football for the next 50 years until Association Football (whence the name "soccer" derived) and rugby football emerged as two distinct games, and rugby further divided itself into two games, Union, with 15 players, and League, with 13 players. The biggest difference was that League teams permitted the payment of players to compensate them for loss of wages due to team commitments. They were, however, required to have a bona fide job outside rugby from which deductions could be made. It thus became known as a gentleman's game played by ruffians and a French spectator in the late 19th century was heard to remark that if this was what the British did when they played, what on earth did they do when they fought?

Football in Canada was closely connected to rugby and our first club teams were known as the Ontario Rugby Football Union (ORFU), which evolved into the Big Four and which further evolved into the Eastern Conference of the CFL. In deference to the weather - and to the delicate sensibilities of Canada's distaff side - our players never adopted the shorts favoured by their British counterparts, which caused such sniggering by former Chicago Bear linebacker Dick Butkus in those old beer ads.

Our game is truer to its roots - we adopted the forward pass much later than the Americans - and it is because of this that there are such differences in the rules. And besides, it is now a former CFL quarterback, albeit a native American, who is tearing up the NFL with his roll-out style of play. And our bet is that the Buffalo Bills, with Doug Flutie at quarterback and Canadian Steve Christie kicking field goals (although not rouges), will make it to the playoffs and Flutie will be the NFL's MVP. And that's AOK for the CFL.



Cross Roads

By Clarence Cross



I'll continue with one more excerpt from my brother Albert's story of his service with the RCAF from France into Holland.

"We stayed here over Christmas and the people of Eindhoven sent in word that everybody was supposed to come out to town. Each place, the ones that could afford it, would take a couple of the airmen. It was done on a rotating basis so that only a certain portion would be gone at a time. Myself and another one, Ted Williams, went to a family and sat down to a real Christmas dinner. They had some kind of chicken and a big tumbler filled with a drink was placed in front of us. There were 12, I believe, around the table including the two of us. There were only two or three who could speak good English and they proposed a toast to us. We took and drink and I happened to glance out of the corner of my eye at Ted. He turned red and started to choke. I figured that I'd better be careful because the drink must be something pretty strong. I took a real small mouthful and I almost choked. It was pre-war Dutch gin and it was powerful. They had it stored away somewhere and considered it a big honour to have a couple of airmen come in.

The ones that were a little bit better off could afford to get food through the "Black Market" and this was the way they managed to put on a meal. They couldn't get regular food from the local store, although they could get odds and ends like bread and maybe some smaller items, but everything else came from the "Black Market".

There weren't any real celebrations for Christmas in the airforce. I don't think I was ever away for Christmastime and was always with the squadron for Christmas and New Year's both. They'd have a few little extra things with the meal that you wouldn't usually have, but basically there wasn't any sort of celebration. It was treated like any other day. I don't remember for sure, but I don't think there were any operations on Christmas Day although there may have been some on New Year's. If the weather was bad, you'd have the day off.

It was quiet at Eindhoven. But when the New Year come in, it came in with a "real bang". We had a building that had been put together with odds and ends of scrap boards and that was our section. There were two more attached to it and that took care of the rest of the trades. Anyway, just like that, everything went up as if someone started fireworks. There was no warning. On the first sweep across, the Germans were shooting up everything they could see. They were after the aircraft, of course. They flew over us and our aircraft were out in front of us about 100 yards of so. I don't know what I was doing at the time, but I was working at the bench and I looked around to find everybody laying on the floor. I thought maybe that would be a good place for me, so I laid there too. This was first thing in the morning about 8 am. There was wave after wave of the Germans coming across, I don't have any idea how many aircraft there were. Perhaps there may have been about 50 coming across the airfield. Where the pilot shack was located, there was a pile of earth about four feet thick and six feet high. We all beat it over there and got in behind as the fourth wave went across. All we had was our rifles and the Bren Guns. When they came back the next time, we did a little shooting at them, but we might just as well been throwing rocks for all the good it did. We had eight of our aircraft up taking pictures at that time. There were two squadrons of Typhoons, one rocket firing and one of the dive bombing that had marshalled close to the runway and were waiting for the word to take off. They never got off the deck. Not one of them ever got really airborne, they would be part way up and then they'd be shot down. They were all shot to pieces.

The German aircraft weren't bombers, but fighters strafing the airport. They systematically shot up the aircraft as much as they could, as well as the gas trucks and any vehicles they could find. I suppose the army guys see the likes of this all the time, but that was the first time any of our lads had actually been in something like this. We lost one armourer that day. He had been out working on his DI., and a 20 mm cannon hit him in the knee and that was the last he walked on that leg. He did live, but he had to get an artificial leg eventually. He was the only one we lost from our section. There were a few of the other trades who were working on the aircraft, that got killed right there. But you'd see aircraft burning here and there and gas trucks burning with flames going a 100 feet or so in the air.

We had eight aircraft at the front lines and out of the 12 or so we had on the airfield, we may have lost six or seven that were beyond repair. The others were shot up a bit. This went on for close to half an hour, just back and forth using up all their ammunition. At that time, our aircraft that had been up at the front lines came back and they had a real field day. The Germans didn't have any more ammunition and our aircraft shot down several of them but I don't know how many. I know the CO, Wing Commander Wardell, was credited with three, or it may have been two for sure and a probable, I think that was the way it was put.

This happened all over Holland at every airfield and a lot of the airfields in Belgium. They were all hit at the same time of the day and nobody had any warning. New Year's really came in with a bang!

This was the first time the German Air Force had put in an appearance and thank heaven they stayed around for so long because at every airfield it was the same story. Eventually the long range fighters from France, the "Mosquito", and also some from England, arrived and they had a real field day. The Germans, instead of having it all their own way, lost very heavily. That was the last of the real fights. They weren't too much of a threat after that.

The runways weren't hurt much because the damage was all from the guns, and there weren't any real bombs. They didn't bother the billets and were strictly after the airfields and planes. The billets must have been a good mile or so away. We had about 11 aircraft that were serviceable right off the bat. There was the eight that returned from the front lines and three more, then there were three or four more that with a certain amount of work became serviceable.

We weren't too bad off. Of course, ours was probably the first priority as far as the army and air force was concerned because we were the reconnaissance wing taking the pictures and that was something they needed. We got some replacement planes in a hurry. We were able to get back to strength very quickly, but there were a lot who didn't for quite some time. The German aircraft, the fighters, were never any great threat after that.



Helping to celebrate Maxville Manor's 30th anniversary were, front, left, Verna MacGregor, a volunteer with the Manor; Edna Rolland, a resident; Martha McLean, an employee; Phyllis Burtenshaw, back left, director of outreach and volunteers at the manor; Donald Sabourin, an employee; Ron McCrory, chair of the manor board; and Noble Villeneuve, local MPP.

Maxville Manor celebrates 30th with $8 million anniversary gift

Sandy Bierworth
Record Staff

MAXVILLE - Seniors, staff and volunteers at Maxville Manor put on their party hats and raised a glass to the 30th anniversary of the newly renovated residence Thursday evening.

The celebration was held in the "town square" of the building and honoured everyone in the community who helped support the manor through its $8.1 million renovation.

Construction for the project took place between May of 1992 and October of 1994 and completely renovated the existing manor before nearly doubling its size. Three more wings were added to the building, bringing the total number of wings to six and providing a clean and spacious home for its 123 residents.

Prior to the project, $3 million was raised through the community to help fund the renovation. The remaining $5 million was funded by the Ministry of Health through the provincial government. Local MPP Noble Villeneuve steered efforts to generate those funds.

"What a wonderful celebration. 30 years. I'm very proud to be here helping to celebrate this milestone for the manor," Villeneuve told the crowd of seniors and staff during a presentation at the ceremony. "My own dad worked here on a part-time basis. Now and again we must be reminded of the importance of a service like this. It's been wonderful working with you and helping to provide this service.

"A few years ago, I went to the government and told them how much this small community had raised for the manor and said 'these people can't be ignored.' So they helped fund the rest of the project. Now, on behalf of the government of Ontario and on behalf of myself, I say happy 30th anniversary."

The manor opened its doors November 1, 1968 with 90 semi-private beds offering residential care. In 1972, with the introduction of the Ontario Extended Care program, 60 beds were added to the manor and the designation became 60 beds in residential care and 90 extended care.

Today, the manor continues to provide the long-term care and seniors residences, along with community outreach services and a seniors centre.

Phyllis Burtenshaw, the manor's director of operations for the outreach and volunteer services, said the manor fills a need in the community.

"The community has always been a big part of the manor," she said. "We provide a service to the community that is needed and in return the community helps us when we need it. It's a great place to work. I've been here 10 years. Most of the residents have really turned their rooms into a home. Really, it's the next-best thing to home."

And the ceremony, she said, could only begin to say thanks to the community.

"The 30th anniversary is quite an accomplishment," she said. "I have to extend my thanks to the people who worked so hard and supported us during the renovations. The community dug deep into its pockets when we needed funds and came through for us. They helped to provide a home for our seniors."

Doris Bulloch, a resident at the manor, has thoroughly enjoyed staying at the home.

"I love it here. I've been here for six years and I'm as happy now as I was the first day I got here," she said. "It's a beautiful place. You could search all over and not find a place as nice as this one. I'm originally from Avonmore and I went to Ottawa but I wanted to come home."

The manor is a non-profit, community-based, charitable corporation and is overseen by a volunteer board of 12 people drawn from local agencies and communities.

The manor is fitted with 94 private and 13 semi-private rooms, as well as two private respite or short stay rooms, all with *en suite* washrooms and voice and alarm access to a portable nurse call system. The heating, air handling and fire-detection services are computerized. It employs 110 staff members and more than 400 volunteers and has a total operating budget of $4.5 million.

The building is also equipped with an emergency power plant that can operate all water, heating, fire and safety equipment, as well as emergency lighting and refrigeration.

Application for "long and short stay" admission is submitted to the Community Care Access Centre for determination of eligibility based on applicant's needs.

Residents are offered such services as personal, nutritional, medical, environmental, recreational and professional care, as well as a beauty salon and barber shop, a chapel, laundry facilities, a convenience store and a coffee shop.

The manor is also home to the Glen Garden Village, a modern housing complex built for seniors looking to maintain their independence without the maintenance of owning their own home. The village is a self-funded, life-lease apartment development next to the manor, built and operated without government funding. There are 12 apartments in the complex, all equipped with appliances, wall-to-wall carpeting, two bedrooms and private rear patios. All snow removal and lawn mowing is provided, as are all repairs or replacement of equipment.

Outreach services are also available through the manor and include the Meals on Wheels program; transportation by volunteer drivers with the option of using the Manor van, which is equipped with a mechanical lift for wheelchair-bound seniors; footcare services; home maintenance and health and promotional services.

The adult day program offers such services as recreational activities, regular outings, supervised meals, personal care, counseling, minor health care, weight and blood pressure monitoring and medication administration.

Social and recreational activities offered at the manor include bowling, euchre, a coffee club and a veterans club.

Country Christmas Tour Dec. 4-5

Local business people, crafters and artisans in the South Dundas area invite you to visit their unique stores for an old-fashioned Yuletide celebration.

They offer a wide variety of products, gifts, Christmas items, and finger licking good food, in an atmosphere of friendly country hospital.ity.

Take "A Country Christmas Tour in South Dundas" on Fri., Dec 4 and Sat., Dec 5, 10am - 5pm daily.

The tours runs in the Williamsburg-Morrisburg-Iroquois area. You will find it easy to follow the map on the free passports or spot the "Country Tour" signs.

Passports can be picked up at many supporting businesses, or at participating locations on Dec. 4 and Dec. 5.

Be sure to get your free passport stamped at each location, door prizes can be won in the three stamps category, four stamps category, or the ultimate prize in the five stamp category.

Donations to the "South Dundas Christmas Exchange" program are encouraged. They need: children's hats, mittens, toys, books, groceries or monetary donations.

"A Country Christmas Tour in South Dundas" featuring: Farmer Di's Country Crafts, located in the historical Dr. M. Locke home, 12385 Country Road 18, Williamsburg, features tole painted treasures, antique gifts and a multitude of painters' supplies. Guests at this location are Wavency Stewart, who creates lovely Victorian angels, Caroline Hedge with hand painted floral pots and wall plaques, and Louse Arsenault, of Louise's Kountry Kandy, with seasonal candy and her famous home-made peanut and nut supreme brittle.

The Village Antiques and Tea Room, 4326 Hwy. 31, Williamsburg, is eastern Ontario's best kept secret for gourmet home cooking. Make sure to stop here, peruse the many unusual antiques and art collection, while Victor Dupuis and Marcel Allard prepare an enjoyable lunch or snack for you.

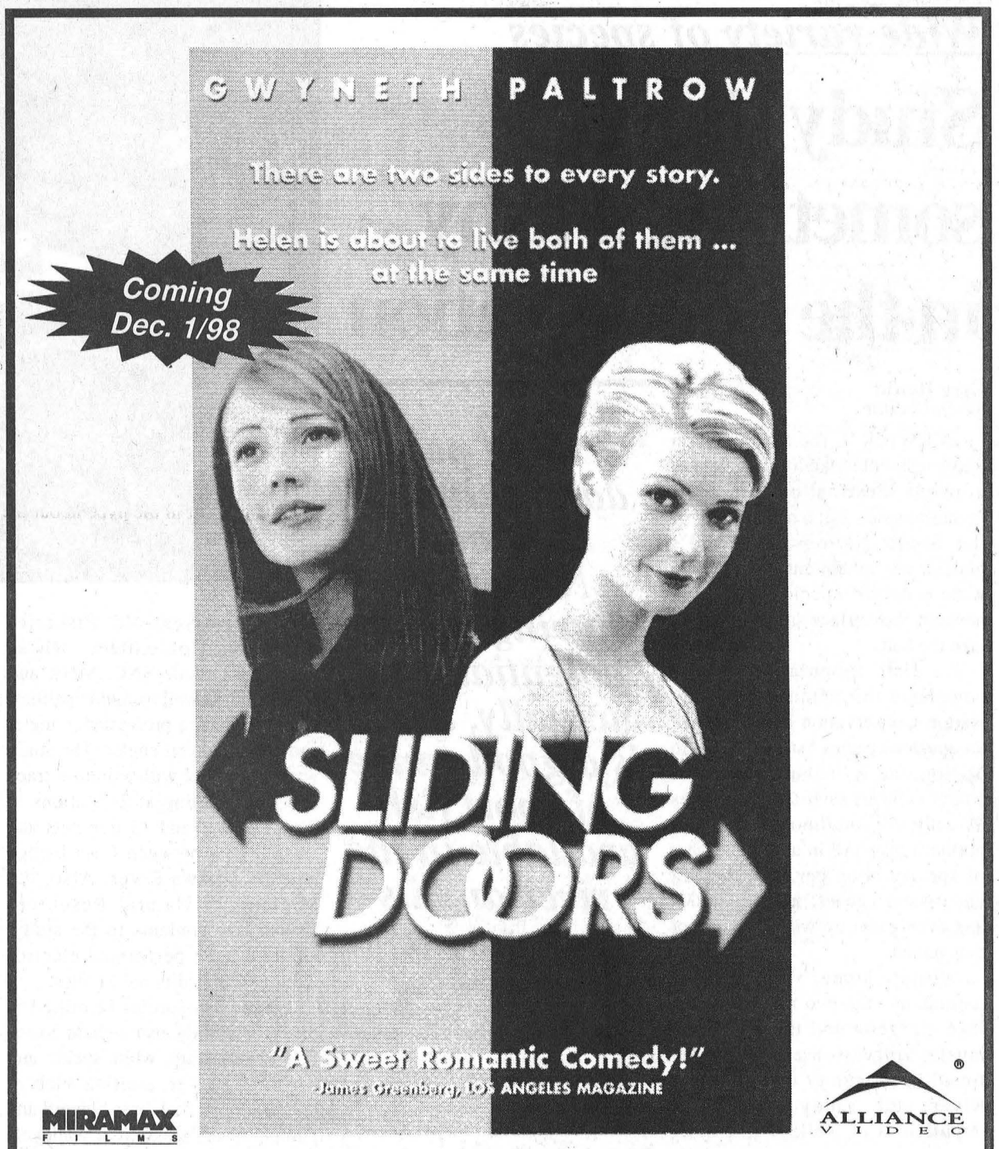

ALLIANCE VIDEO MIRAMAX FILMS AND PARAMOUNT PICTURES PRESENT IN ASSOCIATION WITH INTERMEDIA FILMS A MIRAGE PRODUCTION A PETER HOWITT FILM GWYNETH PALTROW "SLIDING DOORS" JOHN HANNAH JOHN LYNCH AND JEANNE TRIPPLEHORN CASTING BY MICHELLE GUISH COSTUME DESIGNER JILL TAYLOR FILM EDITOR JOHN SMITH MUSIC BY DAVID HIRSCHFELDER PRODUCTION DESIGNER MARIA DJURKOVIC DIRECTOR OF PHOTOGRAPHY REMI ADEFARASIN, BSC EXECUTIVE PRODUCERS GUY EAST NIGEL SINCLAIR MIRAGE PRODUCED BY SYDNEY POLLACK PHILIPPA BRAITHWAITE WILLIAM HORBERG WRITTEN AND DIRECTED BY PETER HOWITT Intermedia

© 1998 MIRAMAX FILMS. ALL RIGHTS RESERVED. DISTRIBUTED EXCLUSIVELY IN CANADA BY ALLIANCE VIDEO®. ALL RIGHTS RESERVED.
"Alliance" with the stylized "A" design is a registered trademark of Alliance Communications Corporation. All rights reserved.

SEAWAY VALLEY PHARMACY
21 Main Street, Chesterville - 448-2492
Call ahead & reserve



Wide variety of species

Study shows something's fishy in the South Nation

Greg Hewitt
Record Editor

BERWICK – The South Nation River may not strike local anglers as a prime destination for their favourite sport. But a recent study of the South Nation watershed's underwater inhabitants indicates a wide range of species is lurking beneath the surface just waiting to take the bait.

A fish population study completed this summer by South Nation Conservation has generated an updated species list for the South Nation and its tributaries, a list which includes such familiar names as walleye, smallmouth bass and northern pike. All in all, the number of species is on par with the last underwater census, taken in 1978, and even came up with a couple of new names.

While some species — particularly the two new ones, the lake sturgeon and the renowned muskellunge — are more likely found in proximity to the Ottawa River, the study has found populations of walleye and other species throughout the main channel. And it has identified pockets of species in more specific areas, such as smallmouth bass near Crysler and St. Albert, and channel cats around Plantagenet. In total 41 species, 20 of them types of minnows, turned up in the nets and traps used during the study.

Ronda Boutz, an aquatic habitat specialist with South Nation Conservation, said the study will hopefully improve the South Nation's profile as a destination for recreational angling. "The last time sampling was done was 1978. For the last 20 years, there had been nothing done on the South Nation, Boutz says, adding this year's study is more comprehensive than the study of 1978, in which only seven sites were targeted.

> ***"A lot of people don't think of the South Nation as having a fish potential. But actually, there is a good range of sport fish available in the river and its tributaries."***
>
> *— Ronda Boutz, SNC*

"The purpose this year was to get data and look at how we can improve fishing in the South Nation watershed. A lot of people don't think of the South Nation River as having a fish potential. But actually, there is a good range of sport fish available in the river and its tributaries."

The species list is one of a number of projects conceived by SNC's two-year-old Fisheries Advisory Committee, whose members include SNC, MNR and MOE staff as well as municipalities, sports anglers, a professional angler and a commercial angler. The study was performed with minnow traps and seine netting at 24 stations in the watershed and 15 trap nets and six gill nets between Cass Bridge and the Ottawa River. Also, the Ministry of Natural Resources loaned two students to the study, students who performed electro-fishing at an additional 11 sites.

Larger fish species identified in this year's study also include coarse fish such as carp, white sucker and redhorse sucker, panfish such as black crappie, rock bass bluegill and pumpkinseed, sauger, the walleye's smaller cousin, and the traditional northern pike. Minnows that turned up in the survey included the banded killifish, a variety of shiners and dace, the brook stickleback and the Johnny Darter.

Boutz notes the freshwater drum, also called a sheepshead, was a surprise catch in a similar study done on the Rideau River in Ottawa this summer. But the species is quite common in some parts of the South Nation, she says. Another species, the longnose gar, was last listed in 1947 and has made a return this year to the South Nation inventory. "It will be kind of nice to add that to our species list," Boutz says. Other notable finds included carp around 20 lbs., and good-sized walleye downstream of Chesterville.

The SNC's Fisheries Advisory Committee is designed to give a voice to the suggestions and concerns of those who have an interest in the watershed as a fishery. Yearly projects are set, many of them completed with the help of grants from other agencies. Projects this year also included shoreline mapping of the South Castor River in Osgoode, a walleye spawning bed enhancement project in Spencerville and a boat launch expansion near Fournier.

Information from the fish population effort is now being synthesized as part of a comparative study. But an existing sportfishing brochure for the South Nation is already in circulation.

Also, South Nation Conservation has prepared both standalone and electronic slide displays of its 1998 fish population study, and Boutz says the agency would be glad to present it to interested groups. For information, contact SNC at (613) 984-2948.

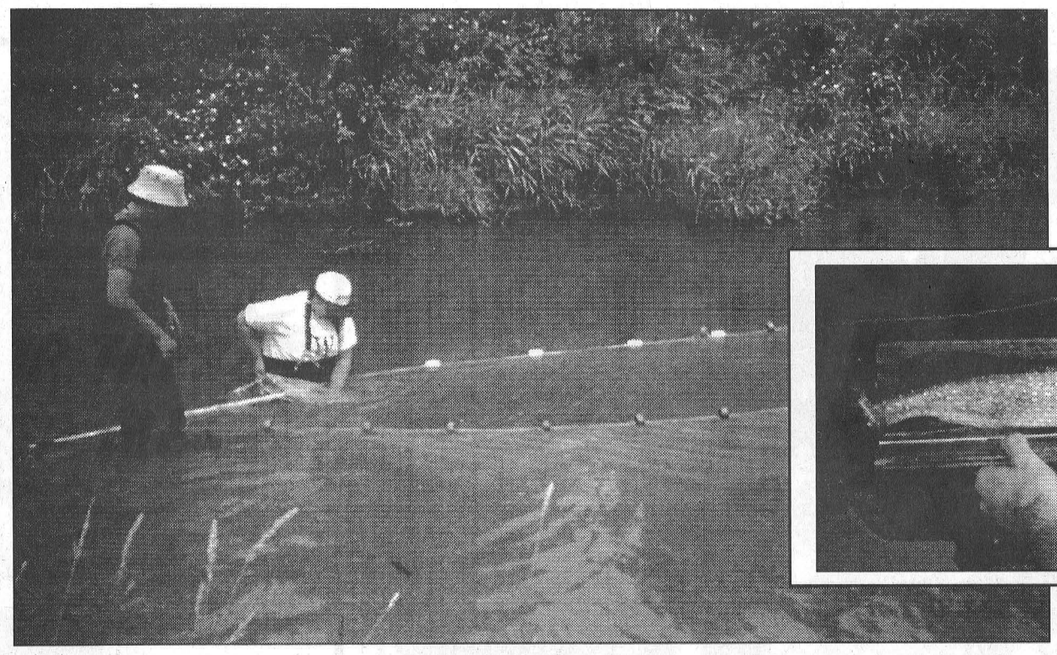

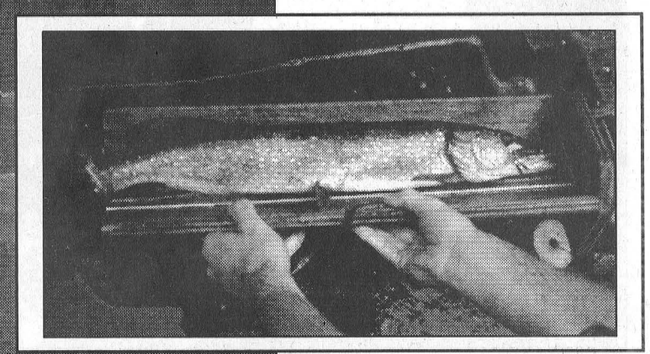

Left, seine netting was one method used this summer to take an inventory of the underwater residents of the South Nation River and its tributaries. Below, a pike is measured for the study.

South Nation River Watershed Species list — 1998

Fish

Black Crappie
Bluegill
Brown Bullhead
Carp
Channel Catfish
Fallfish
Freshwater Drum
Lake Sturgeon
Longnose Gar
Muskellunge
Northern Pike
Pumpkinseed
Quillback
River Redhorse
Rock Bass
Sauger
Smallmouth Bass
Walleye
White Sucker
Yellow Bullhead
Yellow Perch

Minnows

Banded Killifish
Blackchin Shiner
Blacknose Dace
Blacknose Shiner
Bluntnose Minnow
Brook Stickleback
Central Mudminnow
Common Shiner
Creek Chub
Emerald Shiner
Fathead Minnow
Golden Shiner
Johnny Darter
Logperch
Longnose Dace
Mimic Shiner
Northern Redbelly Dace
Pearl Dace
Rosyface Shiner
Trout-perch

—South Nation Conservation

SHOP THESE WINCHESTER MERCHANTS

We invite you to attend our Country Christmas Parade of Lights Friday, Dec. 4 at 7 pm

Christmas Gift Ideas
from The Country Attic
Levi Red Tabs
from $49.95
Men's 501, 512, 516, 550, 575, 30"-38" leg lengths available
Ladies' 501 and Slimfit Petite

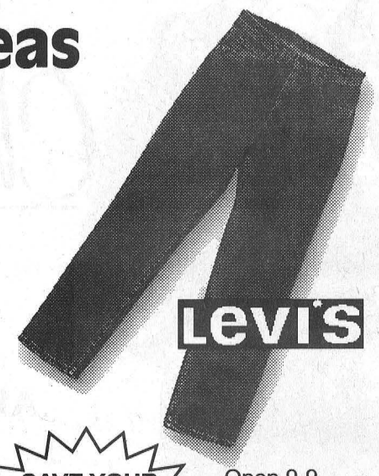

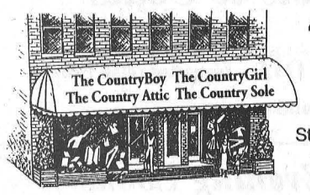

494 Main St. E., Winchester
774-3341
Store Hours: Mon.-Wed. 9-5:30; Thurs.-Fri. 9-9; Sat. 9-5

SAVE YOUR RECEIPTS FOR OUR 1/2 PRICE SHOPPING PROMOTION

Open 9-9 starting Dec. 14; Sat. 9-5; Sun. 12-4 in December

Christmas Toys
In Stock 'For Your Little Farmer'
Choose from Tractors plus
• Wagons • Planters
• Construction Equipment • Grinder
• Mixer • Replica Steam Engine • Rake
• Discs • Gravity Box • Corn Picker
• Combine • Farm Pickups • Etc.
SHOP NOW FOR BEST SELECTION



Hwy. 31, Winchester
613-774-2273
No charge calling dial
237-7000
and our number

J.R. Brisson Equipment Ltd.

St. Pierre Rd., Vars
613-443-3300
No charge calling dial
237-7000
and our number

©1998 CASE CORPORATION
Visit us on the Internet at *http://www.casecorp.com*
Case IH and Case credit are registered trademarks of Case Corporation
CASE IH

All You Can Eat TV for as low as $299

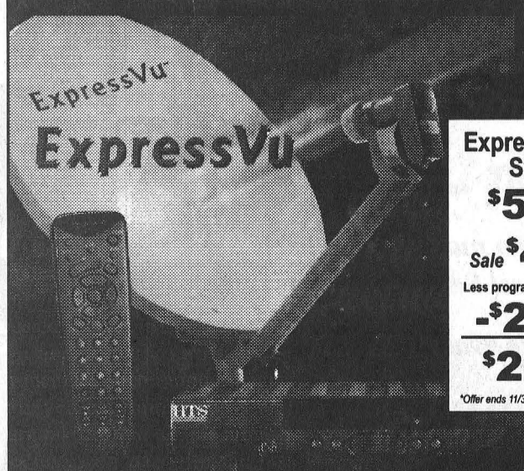

ExpressVu 350u System
$549.00
Sale $499.00
Less programming credit (up to)
-$200.00*
$299.00*
*Offer ends 11/30/98. See dealer for details.

GEGGIE'S
Hwy. 31 at Hwy. 43
South of Winchester
774-1567

RadioShack
ExpressVu 3500 System
• 160 channels • CD-quality sound
• Cinema-style picture

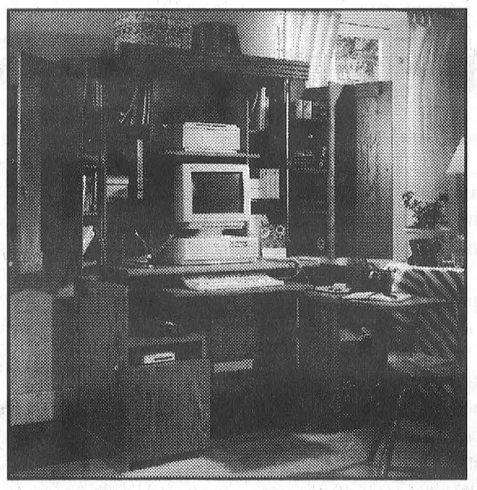

Monarch Computer Work Centre
Ready to assemble. Comes in cherry finish, special order oak.
$969

INTRODUCING SAUDER®
Entertainment Centres
Over 30 products on the floor, on display, with various wood finishes.
Easy assembly.

Appliance & Furniture 774-3757
RadioShack. 774-1567
Home hardware 774-2700

GEGGIE'S
Highway 31 at Highway 43, South of Winchester

Legion News — Branch 434

The amount of new members which joined the Chesterville branch of the Royal Canadian Legion last year was by far the largest in Ontario.

As all Legions go, there are always those members who do not resign for one reason or another, and the Chesterville Legion is no different.

For those who wish to remain a member, the 1999 dues are due and if you pay before the end of November you receive an early bird sticker on your card. For some this means nothing but for the branch is show there are those who do care. The 1998 membership card expired on Dec. 31, so to those who did not renew their memberships yet, just a little reminder.

Also those members who were fraternal affiliate members last year, you are now an affiliate non-voting as of Oct. 1. If you want, you must apply for voting status if you were a fraternal member for two years or more. Contact Gord Machardie at 448-1050 for more information.

Also effective this year there are no more free memberships due to the increase in Dominion and Provincial per capita taxes.

The draw for the hand-made quilt will be held on Dec. 4. With only a few tickets left, those who do not have any yet can get them at the Legion Hall. The cost is $1 each or three for $2. Proceeds to the building fund.

The next Ladies Auxiliary Bingo will be held on Sat., Dec 5. The normal games and prizes will be offered along with the progressive jackpot which started at $500 and has been growing each by $20. Wouldn't it be nice to win $640 before Christmas.

The Saturday night dance will have the band "Revival" playing at the Legion. This is a very popular band which plays 50s and 60s music which everyone likes. So for an enjoyable evening of music and dancing come to the Legion on Sat., Dec 5 from 9pm-1am.

The next executive meeting for the Legion will be held on Mon., Dec. 7 at 7pm. All committee chairpersons are welcome to attend this meeting.

On Wed., Dec. 9 at 8pm, there will be a special meeting of all voting members, in regards to the new building.

The Legion New Year's Dance tickets are on sale now at $30 per couple with a limited amount sold. If you want yours, you should buy early, as they won't last long. The band "Easy Country" will be providing the music for the dance.

Due to the warm weather, the barbecue chicken will again appear on the Friday menu, but only 100 dinners, along with some wings. With the weather the way it is, the Friday menu will change from one week to the other. The bar will be open from 12 to 12 with darts, cards and pool available, or just relax with a cool refreshment.

- Vern Williamson
President,
Branch 434

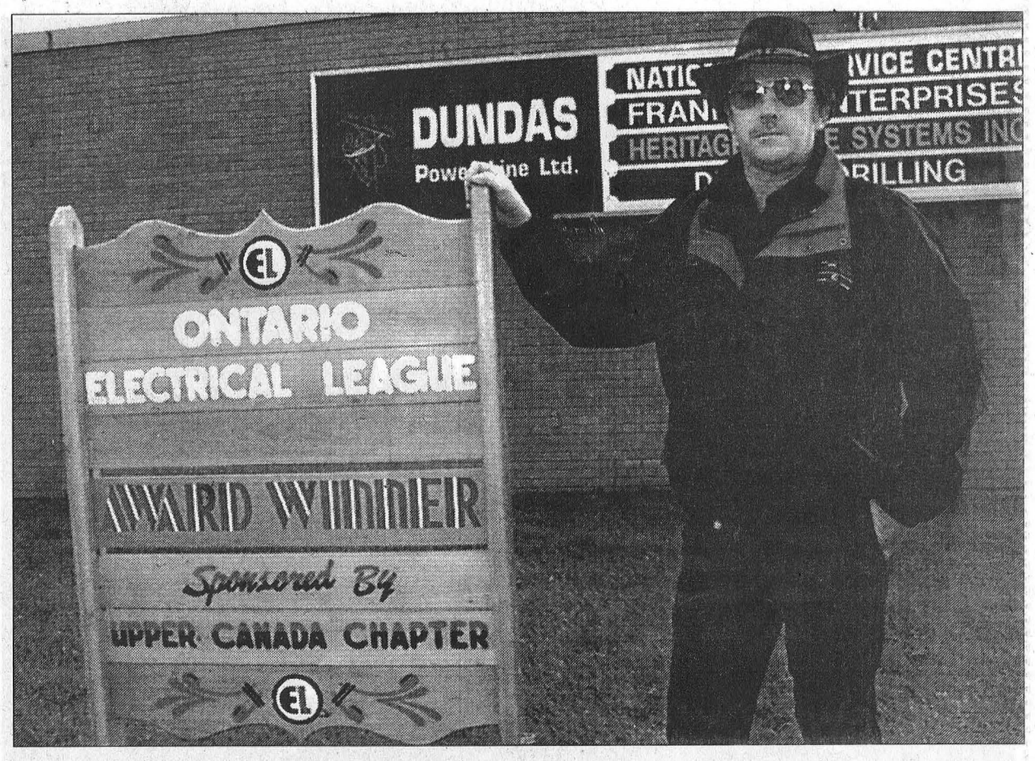

Dundas Power Lines and the Ontario Electrical League are giving Chesterville residents an extra incentive to light up their homes during this holiday season, with a Christmas lights contest featuring three prizes of $150, $100 and $75. Frank Heerkens of DPL, who is currently president of the Ontario Electrical League, models a sign that will be placed on the winner's lawn for a few days after judging, which is expected to take place around December 18. The second and third place winners will have their homes photographed behind the sign as well. Registration for the contest is not necessary — just plug 'em in.

Happy Face news

Christmas is just around the corner and Happy Face Nursery School families are off to a great start with gift buying from our Sunsweet Holiday Collection fundraiser. Thank you to all who helped support the school by purchasing items.

If you missed our Sunsweet Collection, you still have a chance at our annual turkey or ham draw for Christmas. Our draw will be on Dec. 11. Good luck to all who buy tickets. Tickets can be purchased from all families at the school.

Happy Face will continue their food drive until the end of November for the Dundas Food Bank. Donations can be dropped off during school hours, Monday to Friday. Please help support if you can.

Thank you to all who have already donated items for the food bank. Your support is gratefully appreciation.

Previously loved toys, books, games etc., wanted: Happy Face is running its third annual toy swap on Nov. 28 from 10am to 2pm. Everyone welcome. The toys you swap can be used for Christmas or just to add a new interest to the toy box. This also provides a great way to clean out those toy boxes of unused toys. Donations for the toy swap also gratefully accepted. If you have a box of toys no longer in use and are not in need of more toys to go home, we would love to add them to our swap. We will also be accepting food donations for the food bank in exchange for toys. Doors open to the public at 10am, but donations and drop off for swap can be done from 9am to 1pm on Nov. 28.

This is a great way to recycle good toys and put them to use again. All toys left after 2pm will be donated to a local organization. Please come check it out. We hope to have lots for everyone.

It's a great way to meet new people and maybe see our school.

If you have any questions about our school please call the school at 448-2771.

We would like to thank everyone again for your continued support.

I leave you this month with an anonymous recipe for thought:

Recipe for a Happy Child

One full cup of understanding
Two cups of respect
Three tablespoons of guidance
A dash of patience (may need to add)
Sprinkle with laughter
Cover with hugs and bake in a home filled with love.

— Sheryl Giberson

Maple Ridge Senior Public School news

The 1998-1999 school year has begun at Maple Ridge Senior Public School, and many activities, sports events and organizations are already underway.

House League is in full swing, with weekly contests held between teams. Soccer season is over, and both the boys' and girls' soccer teams came in second.

Basketball tryouts are underway at the moment. MRSPS had a very successful cross-country team representing the school as well. Bailey Lewis came first and Sharon Corkery came third at the cross-country meet.

The Enviro Club has been particularly active so far this year. They have planted trees with money that was donated by Eastview Public School in Barrie, Ont. They have held a pen sale and raffle to raise money for schoolyard naturalization projects.

The Enviro Club has also collected winter clothing to be donated to Ye Olde Bargain Shoppe in Chesterville. And finally, Ms. Cote and class 721 planted 50 trees donated by Ontario Hydro. Currently, the Enviro Club is doing blue box recycling with the school's custodian, Mr. Stewart.

The Student Council helped plan and decorate for the Hallowe'en Dance, which was a success, raising $163. Maple Ridge plans to have a special monthly event, such as a dance or snow sculpture contest, for students who manage to stay out of the detention room. The student council has also decided to have a canned food drive for the North Dundas area.

So far this year, the teachers at Maple Ridge, and new principal Mrs. Farley-Holmes, have been providing many excellent opportunities for the student body to have fun and act as a team.

With the success of the first monthly event, these will surely continue all year and perhaps in future years.

— Adrian Maler
Grade 8

Christmas Exchange Hotline
448-1404

Families residing in Chesterville and Morewood area who are in need of ***Christmas Baskets***, please register Monday, Wednesday and Friday evenings from 6pm - 9pm until December 11th by calling **448-1404**.



Donations can also be given during the **Santa Claus Parade Saturday, December 12.**

Your donation will gladly be appreciated!

Please Give Generously - Give from the Heart!

Wedding Announcement



MacLean – McDonald

Mr. & Mrs. Donald MacLean of Finch are pleased to announce the engagement of their daughter Pam to Wayne McDonald, son of Earl McDonald of Cornwall and Lorraine Beaudette of Bonville. A candlelight wedding is to take place February 13, 1999 at the United Church in Finch.



LADIES' NIGHT

Come and join us at **GEGGIE'S**
featuring **"COUNTRY TREASURES"** giftware
at Special Prices...

Thursday, November 26

7:00 pm to 10:00 pm only

Join us for an evening of great gift and decorating ideas as well as wonderful savings for you, "our valued customers". Refreshments will be served. "Wish List" available for you.

FREE GIFT WRAPPING

Check our super gift-giving ideas, such as a large selection of candles, throws, linens, Fitz & Floyd china items, Claire Burke potpourri, etc.

Three door prizes will be drawn at 9 pm. Must be present at 9 pm to win.

25% off* Regular priced merchandise
Country Treasures Ornaments, Ribbons and Giftware
(during Ladies' Night, Thursday, Nov. 26, 7:00 pm to 10:00 pm only, no layaways.)
**Excludes Christmas Trees and Lights.*

Please join us on this festive evening.
–Sincerely, Bob and Lorraine Geggie
and our wonderful staff

Country Treasures

at Geggie's Home Hardware,
Hwy. 31 and 43, south of Winchester
Telephone 774-2700





CPS mini-forest

About a dozen trees, cedar, spruce and maple, were planted in the yard at Chesterville Public School last week by a group of interested students and parent-helpers Suzanne Warner and Anne Thompson. The trees were extras from a bunch donated to Elma Public School by Ontario Hydro, and are part of a schoolyard naturalization project for CPS.

LETTERS TO THE EDITOR

North Dundas Christmas Fund is counting on your kindness

To the editor:

According to wives' tales and and the Almanac, the winter of 1998-1999 is predicted to be gruesome. And it is especially so, if you do not have the proper clothing to battle the elements.

With your financial support, through your business or personally, the North Dundas Christmas Fund is in place to help meet the need.

Snowsuits are available on request for children up to the age of 13.

Each year, the North Dundas Christmas Fund purchases 110 to 120 new suits at an approximate cost of $35 each and distributes them free of charge to children in North Dundas.

This year, the Snowsuit Fund and the Christmas Basket Fund are combined. Each year, we present 200 food baskets to those less fortunate. Food drives are organized through the schools and churches and financially supported partially by industry and local service clubs.

Please find it in your heart to help provide food baskets and winter clothing. As always, the need is urgent. Cheques can be made payable to the North Dundas Christmas Fund and mailed to Box 835, Winchester, K0C 2K0. Tax deductible receipts are available on request.

Bob Weagant, Chair
North Dundas Christmas Fund

Urge board, teachers to solve dispute

To the editor:

Members of the School Council for Ecole Secondaire Tagwi Secondary School wish to join other parent groups in the Upper Canada District School Board in encouraging the Ontario Secondary School Teachers Federation and the school board to reach a contract agreement.

Our students, as well as thousands of students throughout our board, have had their school routine disrupted this year.Activities such as students' council, sports teams, yearbook committees, clubs and bands have enriched the lives of many a student in our board. However, because of of the present contract dispute, these activities have been canceled or postponed.

We are urging the two groups to come together as soon as possible to resolve this issue. We are also asking the taxpayers of our area to communicate their concerns to the Teachers' Federation and the school board by contacting them at the following e-mail addresses or telephone numbers:

OSSTF — Tom Nephin, chief negotiator, Greg McGillis, president. Tel. (613) 258-2410, fax (613) 258-2788, e-mail office@osstf26.com.

Upper Canada School Board — June Timmons, chairperson, tel. (613) 256-1582, fax 256-6823, e-mail timmonsj@ucdsb.on.ca. Joe McKeown, chief negotiator, e-mail mckeowj@lgboe.edu.on.ca, Gino Giannandrea, director of education, (613) 342-0371, fax (613) 342-0277, e-mail giannandreag@ucdsb.on.ca

David Fisher
Chairperson,
Tagwi School Council

Obituary

Allan Urquhart

Allan Urquhart passed away at Hotel Dieu Hospital in Cornwall November 3, 1998. He was 63.

Mr. Urquhart was born at Tayside.

He leaves to mourn his wife, Violet Gillespie Urquhart and children Sharon and Lorna of Cornwall, Freda of Lunenburg, Barbara Bulloch of Finch and Roger of Cornwall.

He will also be mourned by 10 grandchildren, sisters Leila Kjorside of Vancouver and Laura Barber of Seaforth and by neices and nephews.

Mr. Urquhart was predeceased by his parents William Urquhart and Mary MacLeod, brothers Donald and Wilmer and sister Christina.

Funeral service was held in Munro Morris Funeral Home and was officiated by Rev. Wallace MacKinnon. Interment was in Kenyon Cemetary at Dunvegan.

Pallbearers were Robert Wereley, Jimmy Hutchson, Andre Jean Louis, Neil Urquhart, Chris Munro and John Wood.

TOWN & COUNTRY TANNING
984-2050
Located at Karen's TV & Appl.
Hwy. 43 W. Finch
Gift Certificates available

Bazaar & Bake Sale
St. Andrew's Presbyterian Church Hall Chesterville
Sat. Nov. 28/98
10am - Noon
Everyone Welcome!

TRICIA HYNDMAN
Certified Reflexologist
Helps relieve - Tension, Stress, Sore Muscles, Aching Feet, etc.
For Appointment
Call 774-1323

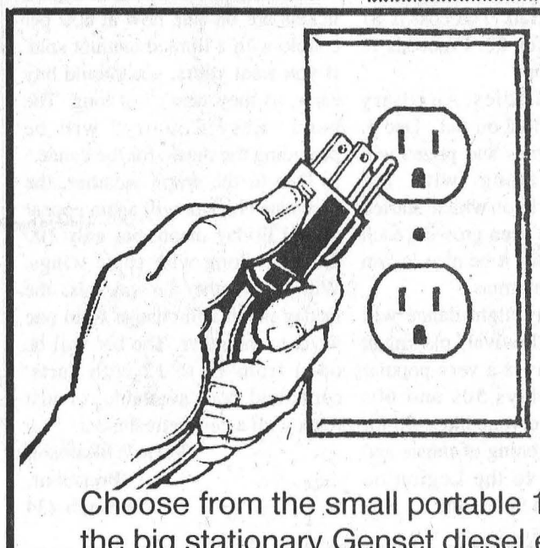

Don't let power interruptions leave you unplugged this winter...
Generators For Sale
ALL SIZES
Choose from the small portable 10kW single phase, generator to the big stationary Genset diesel engine 200kW plus, single or three phase.
Also available P.T.O. driven generators (Stamford and Marathon) on trailer, 18kW to 105kW (540/1000 RPM) single or three phase.
André Ménard and Sons
For more information and prices call André, Marc or Maxime
613-445-5267, cell 613-762-0754
RR1 - Winchester, Ont.

FUN EUCHRE TOURNAMENT
Fri., Dec. 11th
8:00pm
Berwick Hall
Come out and support your Seaway Valley Juvenile Broomball Team
For more information call
Sue at 984-2541
Lunch • Prizes
Everyone Welcome!

FIND EXCITEMENT IN RESERVE
If adventure isn't part of your workday routine, find it in your spare time in the Army Reserve. Where you work selected evenings and weekends, challenging yourself, meeting interesting people, and earning extra income. Put some excitement back in your life.
Join the Army Reserve. For more information, come and see us or call us at:
Stormont, Dundas and Glengarry Highlanders
305 Fourth St. East, Cornwall, Ont. K6H 2J7
(613) 936-9124 (call collect) or 1-800-856-8488
www.dnd.ca
CANADIAN FORCES Regular and Reserve
Canada RESERVE
National Defence / Défense nationale
YOUR PRIDE. YOUR FUTURE. YOUR MOVE.



The SALE of The Season Plus a $50 BONUS Gift Certificate
Only $899 minus Gift Certificate
Only $699 minus Gift Certificate
Only $349 minus Gift Certificate
Only $988 minus Gift Certificate
HURRY! Sale ends soon!
FINANCING AVAILABLE
Tues., Wed., Thurs., Sat. 9:30 am-5:30 pm; Fri. 9:30 am-9 pm Closed Mon.
The Furniture Loft
HOME • OF • FINE • FURNISHINGS
HIGHWAY 43, FINCH 984-2051

Cherished Teddy Country Store

Decorating Accessories & Gifts

Calendars & Frames, Peg Shelves, Teddy Bears, Christmas Decorations & more.

Now located at
Schoones Chesterville Service Centre - Chesterville
(opposite Jumpin Jacks)
Open: Tues., Wed., & Thurs. 8am-4pm; Sat. 8am-12 noon
448-2374
Home Parties Available

ATTENTION: NEEDED

Holstein P.B. and Grade Bred Heifers
(5 - 7 months)
also
Open Heifers of all ages

FOR SALE

P.B. & Grade Bred Heifers
(freshening for fall milk)
Reasonably Priced

WANTED

Holstein bull calves
(from 3 days to 1 wk. old)
as well as complete beef herd and beef stockers
Call **Jason Maloney**
613-937-3338

ATTENTION FARMERS

GREEN MEADOW FARMS
Offers
- Custom Plowing
- One-Way Discing

Discount rates for large acreage

Call Alan at
(613) 346-0420 or
Fax him at
(613) 346-0523
FOR A FREE ESTIMATE

BALLET JÖRGEN
presents
THE NUTCRACKER

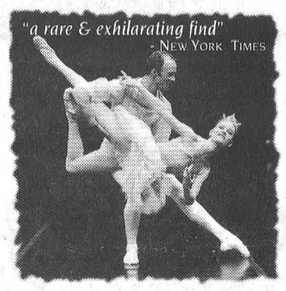

"A CHRISTMAS TRADITION THAT'S FUN FOR THE WHOLE FAMILY"
AULTSVILLE THEATRE
St. Lawrence College
Thurs., December 3 - 7:30pm
Reserved Seating: $22. 12 & under $16. (GST incl.)
Cornwall Civic Complex Box Office
938-9400 (9-12 & 1-4 M-F)
Full 2 hour classical rendition with colourful sets & costumes!
NEXT THURSDAY
A Shantero Production



Help combat break-ins

Seaway Valley Crime Stoppers this week is asking for the public's help in cracking down on residential and commercial break-ins.

Commercial break-ins are a continuing problem locally, and can be financially devastating for a small business.

Residential break-ins can be traumatic for victims, who suffer the loss of family heirlooms and the invasion of their privacy.

And the public is reminded that possession of stolen property carries the same penalty as theft.

If you have any information on break-ins or any other crime, call Seaway Valley Crime Stoppers toll-free at 1-800-265-TIPS.

If your tip leads to an arrest, you may qualify for a cash reward of up to $1,000. You do not have to reveal your identity to help solve a crime; your anonymity is guaranteed.

CRIME STOPPERS ÉCHEC AU CRIME

valu-mart

WHEELER'S valu-mart

MORRISBURG VILLAGE PLAZA 543-2802

Pick up your copy of our 8 Page Flyer in the store
Sale in effect until Friday, November 27th, 1998
OPEN MONDAY TO FRIDAY 8 A.M. – 9 P.M.; SATURDAY 8 A.M. – 6 P.M.; SUNDAY 9 A.M. – 5 P.M.

SMOKED PICNIC
PORK SHOULDER
Cooked
2.18/kg
99¢ LB.

ICEBERG LETTUCE
FRESH
Product of U.S.A.
No. 1 Grade
69¢ each

KLEENEX
FACIAL TUSSUES
Floral or Expressions
Box 0f 150
69¢

CLOVER LEAF
SKIP JACK TUNA
Chunk Light in Water
170 g tin
69¢

KRAFT DINNER
MACARONI & CHEESE or SPAGHETTI DINNER
Selected Varieties
200-225 g pkg.
2/99¢

FIVE ROSES FLOUR
All Purpose, Naturally White, Wheat Bran, Whole Wheat or Cake & Pastry
1.99
2.5 kg bag

Important Notice
Our Flyers now start on Saturday of each week and end at the close of business on Friday

INSIDER'S REPORT 15th ANNIVERSARY EXPRESS
Insider's Report® THE 1998 HOLIDAY EVENT!

PRESIDENT'S CHOICE SHORTBREAD COOKIES
Scottish all butter
9.99 1 kg pkg.

PRESIDENT'S CHOICE LUXURY BISCUIT ASSORTMENT
9.99 1 kg pkg.

PRESIDENT'S BLEND WEST COAST DARK ROAST COFFEE
Extra Fine Grind
3.99 343 g can

PRESIDENT'S CHOICE CHOCOLATIQUE DELUXE BISCUITS
IMPORTED
8.99 600 g pkg.

valu-mart
fresh ways to save

record classifieds

VISA

Classified Advertising Deadline 1 pm Tuesday. Phone orders by Visa or Prepaid only. Call 448-2321. $4.00 + GST Minimum for 20 words. Extra Words 20¢ each.

FOR SALE

FOR SALE - Used railroad ties $5 and bridge ties of various sizes and lengths also available. Delivery at nominal cost, if desired. 346-5574.
34tfc

FIREWOOD FOR SALE - We deliver. Call 984-2827.
28stfc

APPLIANCES - Washer, dryer, fridge, stove, own by Phone Direct, only $5.23/weekly each, 1-800-772-6159. Free delivery within two days.
16

FOR SALE - Scratch chicken & cattle feed, cracked corn $10/88 lb. bag. Cleaned horse oats $10/88 lb. bag. Please call ahead for pick-up. Phone 984-2849, 984-2427 or 984-2258.
33tfc

FOR SALE - If we don't have it we will get it. New and like new appliances. Fridges our specialty. Order now. Courville Appliances 613-448-3463.
42stfc

ABSOLUTELY THE BEST - Own by Phone Direct, Hitachi, Toshiba, Sharp, Samsung, Zenith televisions, any size, from only $5.23/weekly, 1-800-772-6159 for free delivery within 2 days. New in box with full manufacturer's warranty.
16-1

FOR SALE - New and like new fridges 10, 12, 15, 18 cu.ft. white or almond. New chest freezers 7, 10 and 12 cu.ft. New and like new brand name washers, dryers & stoves with warranty. Courville Appliances 448-3463.
12stfc

AMAZING KENWOOD HOME THEATRE PACKAGE - 500 watt Dolby Prologic receiver, 200 Disc player, 5-speakers plus free 100 watt subwoofer, Hi-Fi stereo VCR, 32" stereo television with stand, 24" Expressvu satellite, complete package only $79/month (or mix and match package to your needs)- 1-800-772-6159. Free delivery within 2 days.
16-1

FOR SALE -Lifeshaper, glide-type exercise machine. Includes video. 1-year-old, $100 ($200 new).Call Astrid at 774-2119.
14stf

DIGITAL 18" SATELLITES WITH 100 CHANNELS INCLUDED FOR 1 YEAR - Own by Phone Direct, installation within 2 days, only $6.80/weekly, 1-800-772-6159.
16-1

APPLES AND PEARS
McIntosh, Cortland, Empire, Spartan, Northern Spy, Red Delicious, Russett, Tolman Sweets, Crispen, Cider, products.
Gift Shop
Smyth's Apple Orchard
Dundela, 652-2477
6 km west of flashing light in Williamsburg
14tfc

FOR SALE - Gift baskets available for all occasions: births, anniversaries, and sympathies from Chez Mercedes Gift Shop, Finch.
11tfc

FOR SALE - One Australian oil skin coat, men's XXL, long, black, $150. Call 613-989-2146.
11stf

FOR SALE - Nordic track ski machine model 350; also round/square dance clothing. 448-3369.
11stf

FOR SALE - $2,000 down in Berwick, 2-bedroom house plus bachelor apartment, separate services, good parking, ready to move in. Call 346-2317.
12tfc

FOR SALE - 1994 Nissan Axxess Van, 85,000 kms, 2 sliding doors, loaded. Call 984-2050.
12stfc

BIG SCREEN TV CAPITAL OF CANADA - Own by Phone Direct Toshiba, Hitachi, Zenith, Sharp, sizes from 32" to 70", from only $25/monthly, full in-home manufacturer's warranty, new in box, free delivery within 2 days, 1-800-772-6159.
16-1

FOR SALE - 1992 Suzuki Swift GLX, 4-door, standard, 16 valve, 4-cylinder, power brakes, power steering, power windows, air conditioning, original owner, KROWN rust proofed since new. Great fuel economy! Priced to sell. Call 443-9016 .
13stf

FOR SALE

PIANO SALE
Your choice of 3 pianos, reduced to $1,395 each, five others to choose from. All pianos delivered and guaranteed. Al's Piano Shop, 613-932-1825.
16-4

HOUSE FOR SALE - In residential area, large lot 71' x 212', interior 2,462 sq. ft. Large main floor and 1-bedroom apartment upstairs, 85 Albert St., Chesterville, Ont. 448-2373.
13tfc

FOR SALE - Lumber, strapping, tin, dry stovewood, slabwood. Telephone 346-5907. Lascelle Sawmill, 17450 Gravel Hill East, off Hwy. 138, Monkland.
17

FOR SALE - Piano, upright. Made by John Raper, Ottawa, $500. Call 448-3444 after 6pm.
15

FOR SALE - Solid honey oak table with extension and four hoop-backed chairs, in like new condition, $950; also, single mattress & box spring. $200. Call 774-2879.
15stf

FOR SALE - Good quality dry mixed wood, $35 per cord. Delivery available. Call 448-2226.
15stf

FABRIC GIFT BAGS
Environmentally friendly gift bags, use over and over again. Start a tradition of passing these bags back and forth with gifts. No paper to buy, tape to stick, easy to do - just pop gift in bag and pull ribbon tight. Seasonal prints, plains, or can personalize. Six different sizes including bottle size and large gift box size. Custom orders taken. Call Judy at 613-445-1987 or Kerry-Lee at 613-443-0871
16stf

FOR SALE-Five sections of 8" insulated chimney, great for hunting camp. Phone 448-3350.
16

FOR SALE OR RENT - Small residence in Finch, gas heated with fireplace and gas hot water. Call 1-905-728-1165.
18

FOR SALE - 1987 GMC van, 305, heavy suspension, $1,000 or best offer (as is). Also 13 bundles of forest green shingles, $5 a bundle. 984-2068.
16

FOR SALE - 1993 Honda Civic SI coupe, 5-speed, 128,000 kms, lady driven. Ready for winter with new tires/battery/exhaust. $9,300 certified. Call 236-6604, ext. 1304 days; 984-2854 evenings.
16

FOR SALE - FARM - On-going dairy farm, approx. 400 acres. Dixons Corners/Iroquois area. Call 774-5863 or 543-3267.
16

SNOWMOBILERS
Low prices on Kimpex parts and accessories. You can buy somewhere else and complain about the money you spent or buy from us and brag about the money you saved. MacDonald's Small Engine, 13135 Froatburn Rd., tele: 543-3560.
17

FOR SALE - C.K.X. leather snowmobile suits $529.95; ski-skins 49.95. Check our prices on helmets, boots, etc. MacDonald's Small Engine, 13135 Froatburn Rd., tele: 543-3560.
16

FOR SALE - AT LOW PRICE! Two ways to save: First quality materials... unbeatable prices! Hardwood flooring natural maple-1.59 ft; MDF moulding: frame-1.19; baseboard-1.59; pre-glued tile -.42; rug-3.99 yd; vinyl flooring-4.19 yd; white insulation 1" -3.89; Imperfect Materials... Perfect Prices: 2x4 8'-.99; 10'-1.19; 2x6 8'-1.39; plywood 5/8"-19.99; waferboard 3/4"-9.49; steel door-32.95; MDF 5x12 damage-6.95; asphalt shingles 25 yrs-7.99; felt 15 lbs-6.95; discount of 5% on all purchases of $1,000 and more. Bargain Building Materials 819-986-5720.
16-1

24" CANADIAN SATELLITE - $249 with rebate or $11.87/monthly for 24" Expressvu satellite. No money down, ask about installation within 2 days. 1-800-772-6159 .
16-1

FOR SALE - Sears 34" snowblower, attachment for riding lawnmower. Call anytime at 346-0747.
17

FOR SALE

FOR SALE - Hoof trimming stand, hydraulic tilt, portable, almost new, very good condition. Call 258-2876.
18

FOR SALE - Persian rug, paid $250, sell $100; antique bedroom set $250; Hitachi washing machine, works perfectly, $150. Call 984-2494.
16

FOR SALE - 1981 340 Enticer snowmobile $1,000 or b.o., 1983 Yamaha YZ 125, $950 or b.o.; Go Kart factory frame $200; G.E. gold fridge and stove $175 or b.o. Call 448-1463 after 4:30pm.
17

ABSOLUTELY THE BEST WAY TO PURCHASE A COMPUTER - This week's special, Pentium 300mmx, 32 SDRam, 3.2 GB HD, 32X CD, 56K modem, SVGA monitor, colour printer, Win 98 and accessories, 3-yr warranty. Now only $45/monthly, 1-800-772-6159 , free delivery with 2 days.
16-1

FOR SALE - 3-purebred Holstein heifer calves by E.B.I. sires. 774-5710.
16

FOR SALE - 1988 Ford Crown Vic wagon. Fold-up rear seating for 8. Runs well at 220K with excellent engine, transmission, etc., good body, clean interior. Well maintained but now could use new heater core, windshield, fuel tank. With two nearly new snows, will take $1,750 or best offer. 774-1961.
15

FOR SALE - Beagle puppies, mother is purebred. Excellent blood line, ready to go. Call 774-3105.
16

FOR SALE - James Bay coat, size 10, grey, $65; Northern Trail jacket, size 14, white $40; 3-pc. grey suit, size 40 $85; 1 grey tone sports jacket, size 40 $35; 1 brown tone sports jacket, size 40, $35. Call 448-2564.
16

FOR SALE - Generators - J.D. #440, 4400 watt, like new $1,300; also Honda 2200, excellent cond, $925. Call 448-3408.
17

FOR SALE - Dry mixed firewood. 448-2754.
17

FOR SALE - White iron bunk beds; Kawai keyboard and stand; woodstove. Call 774-3105.
16

FOR SALE - Two used frost-free refrigerators in excellent working order. Large 17 cu. ft. size. Also used Kenmore heavy-duty autowasher and dryer. All reconditioned ready to go. Check it out now!. John Witteveen T.V. Appliances Sales and Service, 448-2766, RR #2, Chesterville (Dunbar).
16-1

FOR SALE - 200 round bales, wrapped, first and second cut. Phone 448-2209.
16

FOR SALE - Hand-knitted hats and mittens in various colours, $8 per set; baby sets $15; baby booties $4; slippers, one size fits all, only $5; sweaters size 4 to 8 starting at $14. Will knit to order in time for Christmas. A nice gift to give!. Mrs. John Witteveen, R.R.#2, Chesterville (Dunbar), 448-2766.
16-1

SERVICES

GETTING MARRIED? Have your personal wedding story captured by an experienced photographer. We also take family, anniversary and personal photographs. Book early by calling Wayne LaPrade, Chesterville. 448-2852.
50stfc

FALL SPECIAL
Car clean up as low as $19.95, Dura-Shield $64.95 most cars. Call BBL today at 448-3325.
52tfc

SOOTH YOUR ACHES & PAINS
Try a reflexology treatment. It helps relieve stress, increase circulation and helps the body to normalize. Relaxation massages also available. Gift certificates available for birthdays, anniversaries or just because you care. Reasonable rates. **Covered by most insurance companies.** Call Tricia Hyndman, Naturotherapist, 774-1323.
6stfc

SERVICES

PAINTER WILLING TO - paint exterior/interior houses, etc., 17 years experience. Guaranteed work and reasonable rates. Call 448-3023. 20% off now.

FOUND

FOUND - 1-year-old calf, in the vicinity of Smith and Waldroff Roads in North Stormont Twp. Please call 984-2638 after 7pm to identify.
13stf

FOUND - A child's pair of glasses, at the Berwick Hall after the craft show. Sat., Oct. 24. Call 984-2512.
13stf

NOTICES

PLEASE - If you have been kind enough to lend the Chesterville Record some photos, please make arrangements to pick them up.
31stf

CATHY'S CAKES - order a cake for your special occasion. Call 984-2691.
16

FREE

FREE TO GOOD HOME - 5 male puppies, Shepherd/Lab mix. Call Cindy at 448-2774.
16

FREE TO GOOD HOME - German Shepherd/Huskie, 7 mos., housetrained. All shots and neutered. Phone 543-2614.
16

LOST

LOST - Limousin heifer, 18 months, from Cannamore area. Reward. Please call 448-3188 day, 448-9024 after 6pm.
016

COMING EVENTS

WINCHESTER UNITED CHURCH - Presents Handel's "*Messiah*", on Sat., Dec. 5, 7:30pm., featuring the North Grenville Concert Choir and the Divertimento Orchestra. Tickets $10, available at Seaway Valley I.D.A., Winchester.
17-2

FINCH NORTH STAR SNOWMOBILE CLUB- Driver Training Course, Mon., Dec. 28, Must be 12 years of age, must pre-register on Sat., Dec. 5, Finch Pizzeria from 8am till 12 noon. Contact Derryl McLean at 984-2593.
17

DUNDAS MILLENNIUM CHILDREN'S CHOIR - Christmas Concert '98. An assortment of holiday music at Williamsburg Christian Reform Church, Dec. 18 at 7:30pm; also the Church of Our Blessed Sacrament, at Fourth and Percy Streets, Ottawa, Dec. 20 at 3:30pm. Conductor-Stephen Kenward, piano accompanist-Christine Hickey; sponsored by area Lion's Clubs. Tickets available at Seaway Valley Pharmacy, Morrisburg; Seaway Treasures, Iroquois; Seaway Valley Pharmacy, Chesterville; Seaway Valley Pharmacy, Winchester; Rick's Gas Bar, South Mountain.
19-4

COUNTRY CHRISTMAS TOUR IN SOUTH DUNDAS - Fri., Dec. 4 and Sat., Dec. 5, 10am-5pm, featuring local artists and unique country businesses. Free admission. Tour runs in the Williamsburg, Morrisburg, Iroquois area.
17-2

JUMPIN' JACK'S - "***Eat to your Heart's Content***" hip of beef dinner. Friday evenings from 7pm. $12.95. Reservations 448-3434.
16-1

SEMINAR JAN 14 - for Alaskan Cruise in July '99. Anyone interested please call Goliger's Travel 443-1417 or 1-800-556-9370.
18-3

CEDAR GLEN GOLF COURSE CHRISTMAS SUPPER AND DANCE - Sat., Nov. 28. Please call 535-2323 to register.
16-1

OFFICIAL OPENING - St. Mary's School Play Structure, Fri., Nov. 27, 2pm. Everyone welcome.
16stf

COMING EVENTS

BAZAAR AND BAKE SALE - Sat., Nov. 28, 10am-12noon. St. Andrews Presbyterian Church Hall, Chesterville.
11stf

BRUNCH, BAKE AND CRAFT SALE. - Sat., Nov. 28, 8:30am-1pm. Free admission. Children's craft workshop available. Williamsburg Christian Reformed Church Fellowship Hall.
16

TOY SWAP - The Happy Face Nursery School invites everybody to the 3rd toy swap. Bring your previously loved toy and trade it for another toy. We will also accept food bank donations for exchange. This event happens on Sat., Nov. 28, from 10am-2pm, at the Happy Face Nursery School in Chesterville. For more information call the Happy Face Nursery School at 448-2771.
16-3

MIXED PARTY - in honour of Tod McMahon (son of Brian and Joanne McMahon) and Kimberley Lalonde (daughter of Ms. Helen Laska-Lalonde and Wayne Lalonde) of Cornwall, Nov. 28 at Murphy's Inn, Cornwall. Disco, light lunch. Everyone welcome.
16

ADVENT CAROL SERVICE - Sun., Nov. 29, 7:30pm, St. Lukes-Knox Presbyterian Church, Finch. Special guests - Roxmore Public School Choir, directed by Mr. David Irwin. Everyone welcome.
16

JASPER'S CAFFE - Open Sundays for breakfast, 9:30am -1pm. Come listen weekly to live light jazz from 12-2pm. Now closed Mondays instead of Wednesdays. Phone 448-2598.
15tfc

AVONMORE CRAFT SALE - Christmas craft show and sale will be held at the Avonmore Community Centre on Sat., Dec. 5 and Sun., Dec 6 from 9am-4pm. To book your table call Yvette at 346-2169. Admission is free and lunch is available both days. Sponsored by the Avonmore Diamond Club and the Roxborough Agricultural Society. Everyone welcome.
16-2

"A VILLAGE SINGS" - Dunbar Presbyterian Church, Sun., Nov. 29, 7:30pm, featuring: Nation Valley Blue Grass, Jim & Lila McMillan; Matilda Trio & Company, with special guest Roma McMillan. Join us for some toe-tapping gospel.
16

DANCE -Sat., Nov. 28, 8:30pm-12:30am, Williamsburg IOOF Hall. Music by Country Reflections. Admission $5. Lunch served.
16

LUNCHEON AND BAZAAR - Chalmers U.C.W. luncheon and Bazaar, Sat., Nov. 28, 11am-1:30pm in small seniors hall, Finch. Everyone welcome.
16

CRAFTS - ONE OF A KIND! - Angels and hand sewn items, bib aprons, baby items. Come and enjoy Christmas shopping in a warm relaxed atmosphere. Have a coffee and goodie. By appointment only, Nov. 23 to Dec. 6. Finch. 984-2214.
17

SERVICE OF ADVENT AND CAROLS - Sun., Nov. 29 at 7:30 pm, at Holy Trinity Anglican Church, Chesterville. An evening of music and song followed by a fellowship hour. Everyone welcome.
16-1

DFA OPEN HOUSE - The Dundas Federation of Agriculture will hold a Christmas Open House, on Wed., Dec. 2, 8pm at the OMAF Board Room, Winchester. Everyone welcome.
16-1

HAVE YOUR PET'S PORTRAIT TAKEN WITH SANTA - Sat., Dec. 5, 9am-5pm, $8 each at Dundas Veterinary Services, Winchester. 774-2159. Proceeds to the Cornwall Society for the Prevention of Cruelty to Animals.
17

25% OFF PLEASE MUM
Children's and women's wear, Thurs., Nov. 26, 1-9pm, at 484 Sesame St., Winchester. Lots to take home. Call 774-1020 or 1-800-397-9557 for 25% off catalogue orders too.
16

SANTA CLAUS PARADE
starts at the
Morrisburg Civic Centre
10:30am
Saturday, Dec 5/98
For information call
George Davies 613-543-3336 or
Anne Marie Waddell
613-543-4558



448-3397 (Home) 223-3105
24 HR SERVICE
CHESTERVILLE
Servicing of all brands of heating & air conditioning units


ACRES
STOVES & FIREPLACES
GAS • WOOD • PELLETS
12054 MAIN ST. WEST TEL. 613-774-2834
WINCHESTER FAX: 613-774-2262
1-888-643-1212

Chesterville
Legion Branch 434
Chicken B.B.Q.
Friday
5p.m.
Darts - Cards - Pool
Table & Music
Everyone Welcome!


Santa's Breakfast
Sun., Dec. 6
Berwick
Community Hall
9:00am - 12 noon
Santa will be there to hand out goodies at 10:30 a.m.
Join us for breakfast!
Sponsored by
Berwick Recreation

WESTERN SNOWPLOWS
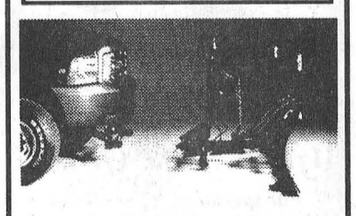
Your area dealer for Western Snowplows, Sanders, and Spreaders
We Now LEASE
BBL BRANNEN BUSLINES LTD.
66 Main St. North
Chesterville - 448-3325

DMC Carpentry
DMC Carpentry
R.R. #3, Crysler, Ont. K0A 1R0
987-2058
Renovations, Additions, Doors, Windows, Decks, Siding, and more
SEAMLESS EAVESTROUGH
Darren Chambers

Chez Mercedes Gift Shop
"Gifts for all Occasions"
Lang Calendars $16.95 ea.
Now Booking Home Parties
Call Nicole 448-1478
Open 7 Days A Week
Finch 984-0151

If your hair isn't becoming to you. You should be coming to me.

KAREN'S HAIR STUDIO
Call today for an appointment
Karen Parker-Neville
Main Street N., Chesterville
448-2152

SULLIVAN BROS.
(Since 1950)
Quarry Open for Crushed Stone
Hi-Hoe & Truck Available
House Moving & Basements
Call
448-3410 • 448-2332

FOR SALE
Mobile Home
1/2 acre lot on Morewood Rd.
Needs Repair
Price negotiable
Call 448-2332
between 6pm - 10pm

record classifieds

VISA

Classified Advertising Deadline 1 pm Tuesday. Phone orders by Visa or Prepaid only. Call 448-2321. $4.00 + GST Minimum for 20 words. Extra Words 20¢ each.

IN MEMORIAM

HESS - In loving memory of a dear, wife, mother and grandmother. Emma, who passed away Nov. 29, 1996.
Nothing can ever take away
The love a heart holds dear.
Fond memories linger every day,
Remembrance keeps her near.
Forever in our hearts.
— Graham Hess and family
16

BECKSTEAD - In loving memory of a dear daughter-in-law Kim, who passed away Nov. 27, 1993.
Till memories fade and life departs,
You live forever in our hearts.
Lovingly missed
— Art, Pearl, Frank
16

BECKSTEAD - In memory of my wonderful sister, Kim.
Always in my thoughts,
Forever in my heart and deeply missed,
Until we meet again.
—Love, Krista
16

BECKSTEAD - In loving memory of our dear daughter Kim.
A cluster of precious memories,
Braided with a million tears,
Wishing God had spared you,
For many more years.
You left us beautiful memories
And sorrow too great to be told,
But to us, who loved and lost you,
Your memory will be with us forever.
Loved forever.
— Mom and Dad

OUDERKIRK - In loving memory of my dear daughter Jennifer Lee, who passed away Nov. 27, 1994.
Think of her as living
In the hearts of those
she touched,
For nothing loved is
ever lost,
And Jennifer was loved
so much.
♥ Today and ♥ Always
Mom
16

HESS, Emma - In loving memory of a dear Mom and Nan, who passed away Nov. 29, 1996 at our home.
She was someone we could talk to
No one can replace,
She was someone we could laugh with,
Til the tears rolled down our face.
She was someone we could turn to
When we needed a helping hand,
She was someone we could count on,
To advise and understand.
She was someone we loved more as each year came to an end.
She was "*The Best*" Mom and Nan
And most of all our friend.
So if roses grow in heaven, Lord,
Please pick a bunch for us,
And lay them in her arms,
Then whisper they're from us.
Loved and missed more each day
—Judy & Elzeon, Denny & Amy, Robbie & Rusty Raistrick

OUDERKIRK - In loving memory of my dear granddaughter Jennifer Lee, who passed away Nov. 27, 1994.
Beautiful memories are all we have left,
Of the one we loved dearly and will never forget.
Her loving smile and happy face,
A broken link we can never replace.
Sad was the parting no one can tell,
So sudden on earth the sorrow fell.
Memories are treasures no one can steal,
Death leaves a heartache nothing can heal.
Sadly missed
— Grandma and Peter

YOUNG - In loving memory of our parents, Clifford Young, who passed away June 25, 1987 and Lera Young, who passed away Nov. 25, 1990.
It only takes a little space
To write how much we miss you,
But it will take the rest of our lives,
To forget the day we lost you.
—Love, the family
16



Happy Birthday Joe
November 25th
We don't give away her age.
Love Your Family

IN MEMORIAM

OUDERKIRK - In loving memory of my dear cousin, Jennifer, who passed away suddenly on Nov. 27, 1994.
Let not your heart be troubled,
Neither let it be afraid.
Blessed are they that mourn,
For they shall be comforted.
Love you always and forever.
Until we meet again.
—Meredith
16

OUDERKIRK - In Loving memory of our dear niece, Jennifer, who passed away suddenly on Nov. 27, 1994.
As you were taken in the prime of your life,
Never to enjoy what God had to offer.
The happy memories we had to share
Will always be remembered by those who loved you.
Forever loved and missed.
—Uncle Alton and Aunt Sharon

CARD OF THANKS

McMAHON - We would like to say a special thank you to all our children and grandchildren who helped us celebrate our 50th Wedding Anniversary. Thank you to all our relatives, friends and neighbours for the cards and gifts. This special day will always be remembered.
—Allan and Aline McMahon
16

BEEHLER - The family of the late Raymond Beehler would like to express heartfelt thanks and appreciation to our relatives and friends for their offering of visitations, floral tributes, cards, masses donations to Heart & Stroke Foundation and food, following the loss of my husband. These acts of kindness from each and everyone were greatly appreciated.
—Rita Beehler
16

THANKS - To all the people who in any way helped to make St. Mary's C.W.L. Bake Sale and Bazaar a success.
16

THANK YOU - The Finch Winter Carnival Committee would like to thank all the generous community members that donated all the wonderful baking for our Fundraising Bake Table at the Craft Show on Nov. 22. Your continued support is very much appreciated. Thank you for your time and hard work.

WANTED

WANTED - Every Wed., healthy Holstein bull calves. Top price for good young calves between 95-110 lbs. Deliver to Delft Blue Veal Farm, Lightning St., Williamsburg, between 12 - 4pm. For prices of the week, phone Walt at 543-2796 Mon. nights after 8pm.
19tfc

WORK WANTED - CERTIFIED CARPENTER - Quality carpentry, roofing, siding, painting, odd jobs, etc. For experience, quality and value call Dan Chambers 448-2363.
2tfc

WORK WANTED - Carpenter with over 14 years experience available for all your carpentry needs. Additions, renovations, decks, siding, roofing, windows, doors, drywall and more. Call Andrew Lamoureux 774-5294.

WORK WANTED - Kristie's Cleaning - Quality Housecleaning. Free estimates, references available. RR#2, Chesterville. Call 448-3870
16

WORK WANTED - Need telephone work done? Phone wires, jacks, misc. telephone equipment installed and repaired, 30 years experience. Call Ed Gibson 774-2860.
16

WANTED - Juke boxes, Coca-Cola items, 40s and 50s collectables, gasoline pumps. Pay cash. 613-346-2483.
17

WANTED - Used older tent trailers in any condition. Call 984-2242.
16

WANTED - Looking for a challenge in life! Seeking a community-minded individual to assist the Chesterville Fairboard with general secretarial duties. Must have good organizational skills, excellent communication abilities and willing to work to deadlines. Modest honourarium. Call Martin Sunderland 448-2252.
16

HELP WANTED - Professional sales person required immediately for a used car dealership. Ten-car showroom, 5 service bays, telemarketing experience an asset. Will train. Call 821-1051 or 1-888-246-5283
16

HELP WANTED - Immediate opening for health-care aid or nurse's aid. Retirement home. Call 987-5562, ask for Denis or Alain.

SCHOONES
CHESTERVILLE SERVICE CENTRE
FALL TUNE-UPS ON
• Snowblowers
• Chain saw Repairs
oil, files & accessories
SNOWMOBILE TUNE-UPS & REPAIRS
Hwy. 43 at Dunbar Rd (Cty Rd 7)
Pete Schoones - 448-2374

You are Invited to
St. Mary's Catholic School
Chesterville
Grand Opening and Dedication
of the
New Playstructure
Friday, November 27/98
at 2:00p.m.
Everyone Welcome
Refreshments to Follow

BDO DUNWOODY CHARTERED ACCOUNTANTS
Our Winchester office offers a full range of services in areas of:
• Financial Statement Preparation • Computer Installation and Training
• Personal Tax Returns and Planning • Goods and Services Tax Consulting
475 Main St., Winchester, Ont. K0C 2K0
Tel.: (613) 774-2854 • 1-800-268-0019

Shannon's Creations
Floral Arrangements
15 Dickinson Drive, Ingleside, Ont.
537-8276
✓ Poinsettias
✓ Centerpieces
✓ Wreaths
✓ Azaleas
✓ Amaryllis
Stop by and check out our
Christmas Decor
1-877-53R OSES

MARIONVILLE THEATRE
9575 Marionville Road
Ste. Thérèse d'Avila School
presents
DR. DOLITTLE
Nov. 28 & 29 1pm
MADELINE
Nov. 28 & 29 3pm
Price: $3.00
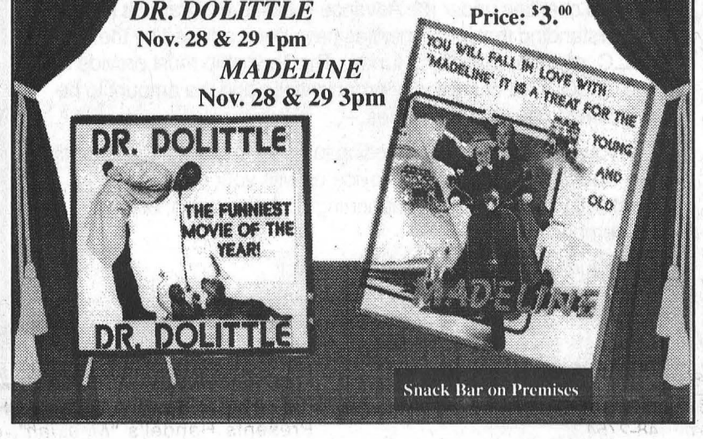

Snack Bar on Premises

Savings From Santa
Gift Baskets
For That Hard To Buy For Person Starting at $35.00

Available From
Chez Mercedes Gift Shop
"Gifts For All Occasions"
Open 7 days a week
Finch - 984-0151

altima DENTAL CARE
Dr. Steve M. Zajacz & Associates
altima DENTAL CARE
Dr. Rina Malhotra D.D.S.

• *Crown & bridge*
• *Orthodontics*
• *Surgery*
• *Dentures*
• *Preventive*
• *Root Canal Therapy*
• *Restorative*
• *Bleaching*
"Gently Caring For All Your Dental Needs"
13 Church Street, Chesterville
448-3389
We Welcome New Patients & Emergencies
~~~ Extended hours available ~~~

CHURCH DIRECTORY



NATIONSIDE PENTECOSTAL CHURCH
13 Albert St.
CHESTERVILLE
Pastor: Rev. Harold J. Morden
448-2084
SUNDAY, November 29, 1998
9:45 A.M. Sunday School
11:00 A.M.Communion Service
Message: "What Would Jesus Do? - Part 5"
(Tiny Treasures Program available for children during Service)
7:30 P.M. Prayer Warriors
Wed. 7:00 P.M. Family Night
- Adults & Youth Bible Study
- Kids For Christ (Ages 6-12)
- Gems For Jesus (Ages 2-6)
- Nursery (Ages 2 & Under)
Fri. 7:30 P.M. Youth In Cross Training
Sat. 10:00 A.M. Men's Fellowship Brunch & Meeting
Guest Speaker: John Spurrell
2:00 P.M. Youth Nativity Scene set up
3:00 P.M. Youth Christmas Party at the Parsonage
DIAL-A-PRAYER: 448-3815
Affiliated with the Pentecostal Assemblies of Canada
May 1998

HARMONY COMMUNITY CHURCH
Evangelical Missionary Church
Hwy 31 & Ormond Road
774-5170
Pastor:Rev. Bruce North
SUNDAY, November 29, 1998
10:30 A.M Morning Worship
Super Church for Ages 1-12
Wed. 7:30 P.M. BIBLE STUDY
Difference Makers Together!
December 1997

PRESBYTERIAN CHURCH
Morewood &
ST. ANDREW'S - Chesterville
Pastor: Rev. Bert de Bruijn
448-1304
SUNDAY, November 29, 1998
MOREWOOD
11:00 A.M. Sunday Worship Nursery and Sunday School
Wed. Dec. 9 10:00 A.M. Special Christmas meeting, Ladies Aid Society and W.M.S. in the Presbyterian Hall
CHESTERVILLE
9:30 A.M. Sunday Worship Nursery and Sunday School
Tues. 9:30 A.M. NEW SEASON "Coffee Break" Community Bible Study toddlers' "Story Hour" and Nursery
Tues. 7:30 - 9:30 P.M.
NEW "ALPHA COURSE" Come for dessert, Learn and ask questions about faith in Jesus Christ
Wed .7:00 P.M. Senior Choir
Thurs. 7:00 P.M. Praise, Prayer & Bible Study Seniors Apts., Water St. #34
Fri. 7:00 P.M. Youth Group
Sat. Nov. 28 10-12 A.M. BAZAAR, Bake Sale & White Elephant Table
COME EXPECTING LEAVE REJOICING
May 1998

UNITED CHURCHES
CHESTERVILLE - MOREWOOD
Minister: Rev. Roy Harwood
SUNDAY, November 29, 1998
9:30 A.M. MOREWOOD
11:00 A.M. CHESTERVILLE
Dec. 6 7:30 P.M. Chesterville Ecumenical Advent Carol Service at Trinity United
Offering will go to the N. Dundas Food Bank
Everyone Welcome
August 1998

ST. LUKE'S - KNOX PRESBYTERIAN CHURCH
FINCH
Interim Moderator
Rev. Bert de Bruijn 448-3813
SUNDAY, November 29, 1998
11:00 A.M. Morning Worship & Sunday School Classes -
Everyone Welcome!
December. 1997

ST. MARY'S CATHOLIC CHURCH
CHESTERVILLE
448-3262
SUNDAY, November 29, 1998
MASSES
Saturday: 5:30 P.M.
Sunday: 9:00 A.M. & 11:00 A.M.
January 1998

DUNBAR PRESBYTERIAN CHURCH
DUNBAR
Rev. Gregory W. Blatch
Organist: Mrs. Marjorie Thom
SUNDAY, November 29, 1998
9:30 A.M. Sunday Service
Everyone Welcome!
May 1998

CHRISTIAN REFORMED CHURCH A/C
WILLIAMSBURG
Rev. George Rowaan
448-2351
1st Sunday Advent
SUNDAY November 29, 1998
9:30 A.M.
Sunday School for all Children ages 3 - 11
7:30 P.M.
Pastor Rowaan at both services
Child care available.
Please join us for worship
May 1998

DISCOVERY BIBLE FELLOWSHIP
Rev. Andre Lauzon
774-0721
Your teenagers are our priority.
Meeting at the Winchester Public School
SUNDAY, November 29, 1998
9:30 A.M. - Worship Service
11:00 A.M. Discovery Hour
Every Tues. 7:30 P.M. River Youth - Chesterville Public School
For more information 774-0721 or Box 264, Winchester, Ont., K0C 2K0
Friendly, Caring, Accepting
January 1998

THE ANGLICAN PARISH OF WINCHESTER, CHESTERVILLE, CRYSLER AND SOUTH MOUNTAIN
Rev. Robert Assaly
774-2236
1st of Advent
11:15 A.M. - Chesterville
7:30 P.M. Advent Service of Lessons and Carols - Chesterville
9:30 A.M. - Winchester
7:45 A.M. - South Mountain
August 1998

Sing Praises
~~~

record classifieds

VISA

Classified Advertising Deadline 1 pm Tuesday. Phone orders by Visa or Prepaid only. Call 448-2321. $4.00 + GST Minimum for 20 words. Extra Words 20¢ each.

AUCTIONS

HILL ACRES HOLSTEIN SALE
Monday, November 30
12 noon
Followed by November Dairy Sale

Hill Fawcett Sale Arena, Winchester, Ont.
Hill Acres Sale: 30 fresh full pedigreed heifers by top sires features: Jr. 2-yr.-old by Dombinator from Sunnylodge Starbuck Jean V.G. 254-292-266 next dam is elevation Jan V.G. and Jane Shiek V.G. (potential V.G. 2-yr.-old here); huge fresh Skychief from 6 generations V.G.; big, fancy, red, fresh milestone from 2 V.G. dams sells fresh with triple threat heifer calf; twin Skychiefs both fresh sell from a V.G. 200 BCA dam; Comestar Leader from 2 V.G. dams sell fresh with a perfect udder; fresh 61" broker sells, mark her "big time". NOTE: Any heifer calves from these heifers sell. All Leucosis tested, Open House Sun., Nov. 29, 3 fresh red and whites sell, 4 Skychiefs sell. Followed by Nov. Dairy consignment sale: close and fresh cows and heifers sell P.B. and grade. A group of bred heifers consigned, 2 service-age bulls. More consignments wanted. For catalogue or info contact sale manager

AUCTIONEER
Huge Fawcett Auctions Inc.
Winchester, Ont.
774-3363
Barn- 774-1369

AUCTION SALE
Farm Machinery, Bee-keeping equipment, household effects and snowmobile
Saturday, November 28
11 a.m.
(Rain or shine)

From Hwy. 2, turn north on Wales Rd., travel 5 km. north of Lunenburg to Dixon Rd., then east 1 km. from Newington travel south 5 km. to Dixon Rd., Civic #15637.
TRACTORS AND MACHINERY- 1952 Ford 8n, Int. W4 with front-end loader; 3-pt. hitch wood splitter; 3-pt. hitch Ferguson 2-furrow plow; 3-pt. hitch drag snowblower; 5 ft. bush hog; drag disc; good posthole auger; 30' pipe elevator; 2 good hay wagons; M.F. #9 sq. baler; cockshut manure spreader; 3-pt. hitch cyclone fertilizer spreader, spiked tooth harrows, cultivator, 3-pt. hitch bale spear; 3-pt. hitch boom pole; round bale feeder; tractor chains; electric fencer; Ski-doo; chicken brooder, chicken feeders; waters and cages; incubator; heat lamps; 14" Poulan chainsaw; 10" table saw; skill saw; sander; vice; hand-tools; lawn and farm tools; combination rivet vice; 300 lbs. compound bow with arrows; good wine press; milk can; 2-28" circular saw blades; bull staff; ice cream chest, freezer; Atari computer; cookstove; BEE KEEPING EQUIPMENT: suits; smoker; extractor; hives; frames; bee feeder; (all bee equipment like new). Household effects and many more articles too numerous to mention. NOTE: Owner and auctioneer not responsible for loss or accidents. Canteen on site. TERMS: Cash or cheque with proper I.D.

PROPRIETOR
Raynald and Pierrette Basinet
Farm sold
AUCTIONEER
Peter Ross Auction Services
Ingleside, Ont.
Phone 613-537-8862
Fax 613-537-9436
www.theauctionfever.com
16-1

AUCTION SALE
Saturday, Nov. 28
9:30 a.m.

Rideau Auction Inc., Corner of Hwy. 31 at Hwy. 43, Winchester, Ont.
Selling on behalf of several trustees in bankruptcies and other consignors as follows: ROOFING EQUIPMENT: tar pot and burner; roof hoist with gravel scoop; roof cutter; glue applicator; 40' ladder; shop vac; 8' brake; 50' ladder hoist, miscellaneous ladders and brackets; rope and pulley; approx. 30,000 used paperback and hard cover books; RESTAURANT EQUIPMENT; 2-door pop cooler; 3 deep fryers; 30" grill; warmer; 2 stand-up freezers; chest freezer; 6' prep table and cooler; dough mixer; gas oven; meat slicer; proofer; bread slicer; microwave; baking pans; scales; dishes; 6 tables; 20 chairs; Kelvinator 2-door cooler; ice cream machine; maple sugar vacuum system; 300 baking pans; juicer; meat cooler; salad bar cooler; OFFICE EQUIPMENT: drafting table; 15 filing cabinets; 2 storage cabinets; 20 desks; boardroom table; Sony TV; VCR; VHS player; Bico binder; 11 computer tables; 21 miscellaneous chairs; 10 joy sticks; 10 colour monitors; 6 Pentium towers; Laser printer; speakers; office chairs; photocopiers; fax; MISC.: Rockwell radial arm saw; Rockwell band saw; steel bench; propane heater; steel cart; tanning bed; quantity of used household furniture; coins; 1 H B 275 gas tractor; Rockwell 6" jointer; Beaver 4" jointer" Beaver drill press; pipe threader; Skill 14" radial arm saw; DeWalt radial arm saw; Beaver 10" table saw; 8" bench grinder; Makita thickness planer; NEW ITEMS: toys; hand tools; tarp; housewares; lights; clothes... plus many more items too numerous to mention. VIEWING: Fri., Nov. 27. TERMS: Cash, Visa, Mastercard, Interact.

AUCTIONEERS
Rideau Auctions Inc.
Winchester, Ont.
613-774-2735
16-1

AUCTION SALE
HOUSEHOLD EFFECTS AND ANTIQUES
Saturday, Nov. 28
11 a.m.

226 Main St. North, Chesterville. Having moved to Dundas Manor, I offer the following for sale: Modern bedroom suite with bed, armoire, large dresser, 2 mirrors; 3-pc. modern bedroom suite; chesterfield and matching chair; glider rocker; Panasonic console television with remote; component stereo with stand; crystal cupboard; recliner rocker; dinette table and chairs; humidifier, 1-yr.-old; window air-conditioner; hall table; treadle sewing machine; pine table; blanket boxes; old tools; crocks; assorted dishes; small electrical appliances; pots and pans; pictures; clocks; ornaments; small desk and chair; two office desks; kerosene heater; exercise bike; small tables; chairs; small china cabinet; table lamps; bedding; quilts; Christmas decorations; Ariens 6 hp. snowblower; forks and shovels; many other small items. This sale of good articles will be held out of the garage in the event of inclement weather. TERMS: Cash or approved cheque.

PROPRIETOR
Mrs. Isobel Loucks
AUCTIONEER
James Cooper
652-4145
16-1

AUCTIONS

HOUSEHOLD AUCTION
Thursday, Nov. 26
6 p.m.

McHaffie Auction Hall, Morrisburg. Small antique table; assortment framed prints; sectional couch; king-size bed; triple dresser and single bed; 2 wood couches and chairs; futon; 2 velour tub chairs; leather wing-back chairs; wood table and four chairs; coffee table and end-tables; rocker; leather top tables; electric mower; chest of drawers; wood desk and chair; wall unit; lamps; area rug; multi-unit child's bedroom set; dishes; glassware; ice crusher; many unlisted items. Hall open 5pm. TERMS: Mastercard, Visa and Interact accepted. Next auction Dec. 3, 6pm, household auction.

AUCTIONEER
Sheila McHaffie
16-1

LIQUIDATION SALE
Thursday, Nov. 26
Fri., Nov. 27
9 a.m. - 5 p.m.

For V & P Bedding and Bath. Comforters, bedspreads, satin bed covers, crib sets, shower curtains, bathroom accessories, towels, linen and lace tablecloths. doilies and variety of Christmas items. All sales final. TERMS: Cash, Visa, Mastercard and Interact

AUCTIONEER
Rideau Auctions Inc.
Winchester, Ont.
613-774-2735

FOR RENT

FOR RENT - Office space, 25 Main St.,Chesterville. 448-3256.
37tfc

FOR RENT - 3-bedroom apartment, fridge, stove included, garage. $500/month plus utilities. 25 Main St., Chesterville. Available Sept. 1. Phone 448-3256.
46tfc

FOR RENT - 2-bedroom apartment, fridge and stove included, utilities extra. 13 Church St., Chesterville 448-2832.
49tfc

FOR RENT - 1-bedroom apartment, fridge and stove included. Phone 448-2051.
50tfc

FOR RENT - 3-bedroom apartment, Chesterville village. No pets, utilities extra. Phone 448-2755 between 6-10 pm.
52tfc

FOR RENT - House, 3-bedroom, Chesterville Village. Phone 448-2332 between 6-10pm.
4tfc

FOR RENT -1-bedroom apartment in modern block in Chesterville. Laundry facilities and security. Includes fridge, stove and parking. 448-2558.

FOR RENT - Commercial space, Winchester, approx. 850 sq. ft., utilities included. Available immediately. Contact Willy Armstrong 774-2159 for details.
11tfc

FOR RENT - Apartment over store, beside Dundas Vet Services, Winchester. Approx. 1,700 sq. ft., includes utilities, $600 per month. Available immediately. 774-2159 for details.
11tfc

FOR RENT - Apartment for rent: 2-bedroom, 2nd floor with sundeck. Not suitable for children or pets. Available Nov. 1. $460/month plus utilities. Call 1-613-448-1023.
12tfc

FOR RENT - 3-bedroom bungalow including garage with fridge and stove, oil/wood furnace, wood, highway frontage, Winchester area. 448-1730.
13tfc

FOR RENT - 2-bedroom apartment, 43 Moffat St., Morewood. Large yard, laundry facilities, parking. Now available. $470/month plus utilities. Phone 771-6433 or 448-1224.
13tfc

FOR RENT - 1-bedroom, $450; 2-bedroom, $575; heat and hydro included, with fridge and stove. Before 11am 535-2208; after 1l am 535-2881.

FOR RENT - Would you like to live in the country in a newly decorated modern mobile home on a one acre lot surrounded by nature? Two large bedrooms and a single car garage, on a paved road, just minutes from Cornwall. For more information, call Kevin or Diana at 534-2077 or 534-2063.
16tfc

FOR RENT - 2-bedroom apartment, fridge and stove included, utilities extra. 64 Queen St., Chesterville 448-2832.
16tfc

FOR RENT - Ground floor, 2-bedroom apartment, Chesterville. Security system, washer and dryer hook-up, patio, parking. Rent $515/month plus utilities. Not suitable for children.No pets. 448-2643 or 448-1023 after 6 pm.

FOR RENT - Country house near Avonmore. Available Dec. 1. Call 346-5444.

FOR RENT - 3-bedroom apartment, Chesterville. Available Dec. 1. 448-2444.
17

FOR RENT - 1-bedroom apartment, 2nd floor, Chesterville. 448-2611.

OPEN HOUSE OPEN HOUSE OPEN HOUSE OPEN HOUSE

OPEN HOUSE
Sunday, November 29th
29 Mary Street, Chesterville
2 - 4 pm

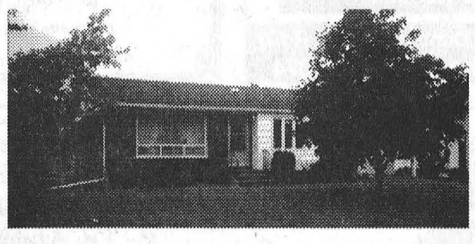

Century 21
John DeVries Ltd.

DARRIN KELLY
Sales Rep.
774-0268

OPEN HOUSE OPEN HOUSE OPEN HOUSE OPEN HOUSE

TOWNSHIP OF SOUTH STORMONT

FUNDING FOR LOCAL CHARITIES

The Township of South Stormont has received notice from the Ontario Lottery Corporation that an amount of funding is available to local charities under the Advance Funding Program. It is our understanding that local charities have been advised by the O.L.C. of the availability of funds. The Township must provide to the O.L.C. a list of names of organizations and the amount to be allocated to qualifying charities.

If your organization is proposing to apply for part of these funds, we would request that you provide us with your completed application, together with supporting documentation, before December 18,1998.

For further information, please contact:

Betty de Haan, Clerk
P.O. Box 340
4949 County Road No. 14
Ingleside, Ontario K0C 1M0
Telephone: 537-2362

70th Birthday Celebration

The family of
Marjorie (Acres) Munro
wish to invite
friends and former
students
to an



OPEN HOUSE
in honour of her
70th Birthday
Sunday, December 6, 1-4pm
at the
Finch Legion
2 miles west of Finch on Highway 43
Best Wishes Only

Happy 55th Anniversary

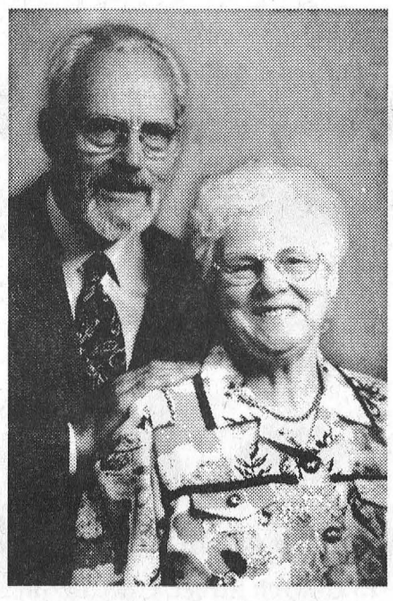

November 25, 1943 - 1998
Mom & Dad ~ (Oma & Opa)
Maatje & Gerrit Van't Foort
Love from your family

Have Your Pet's Portrait Taken With Santa



by Bob Belfoy
Sat., Dec. 5
9 am-5 pm, $8 each
All proceeds to Cornwall Society for the Prevention of Cruelty to Animals

Dundas Veterinary Services
Winchester • 774-2159

Outselling the competition
ONE HOUSE AT A TIME



I'm looking for bungalows, small and larger hobby farms to show buyers this fall.

If you're interested in selling, call
ALAN LAPIERRE 448-3306
I'm looking for listings... NOW

RE/MAX®
metro-city realty ltd.
Take it to the MAX...



Alan LaPierre
448-3306



Albert Gale Real Estate Ltd.
Winchester
Office: 774-4253

The HouseSold Name

E.A. Oldford
774-3497
Associate Broker
← *(That Real Estate Fella!)*

Zooom
"The Oldford Man"
If it's south - It's 'OLDFORD' Country!



Help!
I need the following to sell:

1. **FARMS** - With or without animals and quota
2. **FARM LAND**
3. **SMALL ACREAGE** hobby farms, 5-30 acres

WE SOLD SEVERAL FARMS THIS YEAR AND WE NEED MORE!
CALL NOW - "THE OLDFORD MAN"



70-ACRE FARM, tie 58 head, 2 barns, good land, 3-bedroom home, **$225,000.**



6-ACRE, 4-BEDROOM hobby farm, 6 box stall barn, a beauty. **$134,900.**

THE OLDFORD MAN: A NAME YOU KNOW, THE REPUTATION YOU TRUST!

CRYSLER RESIDENCE
"Home Away From Home"



We offer a full range of services for active seniors.

Private and Semi-Private Rooms Now Available

No need to worry if the power goes off, as we will soon have a diesel powered generator hooked up shortly!

5 Concession Street East
Crysler - 987-5562

The Chesterville Record

Sports

Publicize your upcoming events/games, scores or hot players, phone or fax
Sports Editor
Phone: 448-2321 Fax: 448-3260

This Week

Finch moves into second with OT win over Crysler.

Please see page 16

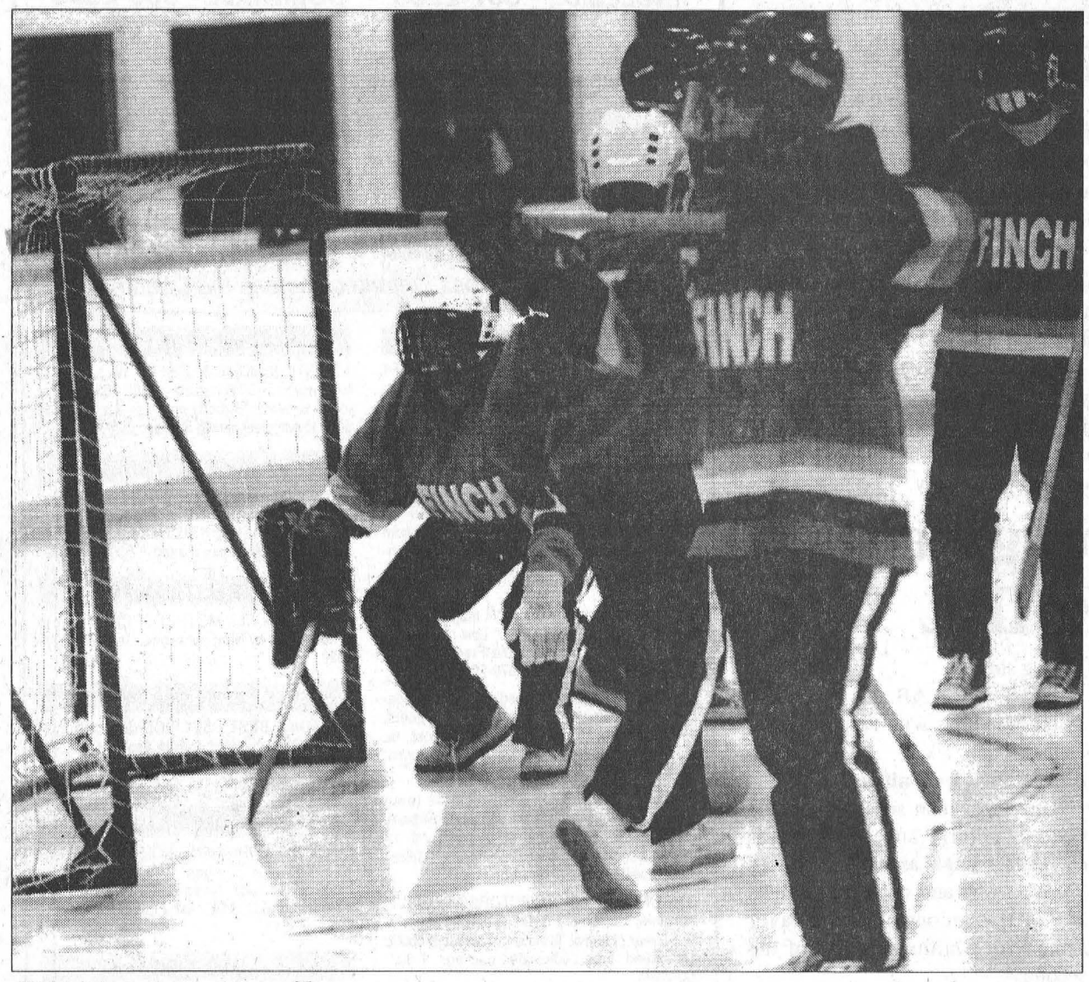

Protest to no avail

Finch players protest that Darlene McGimpsey's tying goal, scored with 3:03 left in the game, was tipped in with a high stick during Monday night's Finch Women's Broomball League action. The refereee ruled that the Crysler goal would stand and Finch went on to win 3-2 when Wendy Shaver scored with 2:17 to go and the teams playing without goaltenders.

Hawks edge 73s 5-3 to grab share of first

WINCHESTER - The Hawks clawed their way back into a share of first place in the EOJBHL's St. Lawrence Division with a 5-3 win over the Kemptville 73's here Friday night.

They followed that up Sunday afternoon with a 7-3 win over the last-place Lions in Morrisburg. The 73s cornered the Akwesasne Wolves 8-3 in their own lair Sunday night.

The Hawks' two wins, coupled with the 73s' Friday night loss, leaves the teams tied atop the division with 28 points each. Each has played 18 games and they are five points up on the Char-Lan Rebels, who split their games last week, edging Brockville 6-5 in OT last Tuesday night and losing 3-2 to the Glens in Alexandria Friday night

Team scoring leader Ryan Nichol scored his 20th and 21st goals of the season, including one into the empty net with seven seconds remaining, to lead the Hawks to their first win this year over the 73s.

Nichol got his first goal with 1:19 left in the third to give Winchester a 4-2 lead but Kemptville's Jason Pickard scored with 1:02 remaining to bring them to within one, setting the stage for coach Dave McFadden to lift Tim Craig in favor of an extra attacker.

The 73s took a 1-0 lead out of the first period on Josh Dixon's goal at 14:42 and the visitors extended it to 2-0 on Shawn Adams's goal with 5:32 gone in the second before Jeff Leonard finally found the range behind Craig with 5:10 left in the period.

Sylvain Favreau evened it less than a minute later on a set-up from Oliver DeMeester and Serve Bellevance and the Hawks went into the lead for the first time with 3:30 gone in the third when Nicholas Grady scored from Shane Stroughair.

Hawks 7 - Lions 3

Favreau led the Winchester attack Sunday afternoon, scoring the Hawks' lone goal of the first period as they fell behind 3-1 after o20 minutes and leading the onslaught with a pair in their six-goal second.

Stef Champagne, Brad Boivin and Chris Cadieux scored for the last-place Lions in the first as it appeared an upset was in the making but Nichol brought the Hawks to within one at 17:28 of the second with a power play goal and Brad McKinnon tied it less than a minute later.

Favreau got his second of the game at 13:38 to put the Hawks ahead for the first time and Stroughair made it 5-3 at 12:55.

Favreau got his third with 4:48 left and Bellevance scored the Hawks' second power play goal of the frame with 13 second remaining.

This week

The Hawks host the third-place Char-Lan Rebels at 8:15 Friday night and on Sunday they are in Alexandria for a 1:30 p.m. start against the Glens.

Morrisburg Legion hosting Darts Ontario qualifier Sunday

MORRISBURG - The Darts Ontario Zone Qualifiers will be held here for the first time, with the first of four rounds scheduled for Sun., Nov. 29 at the Morrisburg Legion.

This is a qualifier for the Canadian National Championships and the top 12 from each division will head to Toronto in April, for the Provincial Championships.

"It's a great opportunity for people of this area to take part in the event. People who might not have a chance to go to Toronto otherwise," said Bobby Jack Hart, Zone Director for the St. Lawrence area.

The qualifier is for dart players of any calibre. You don't have to be a great one to be eligible. The top 12 women, 12 men and mixed-double teams will automatically qualify for the provincials.

"These shoots are for people from Cornwall to Brockville only," said Hart. "There won't be any super-league players from Ottawa here, because they'll be qualifying in their own zone playoffs."

Because Hart is a director this year, he is automatically qualified for the provincials and won't be competing at the zone qualifiers.

"I wanted to create more interest in this level of competition for the people of this area," added Hart. "There are some pretty great players right here, and they should have a chance to qualify."

If this shoot is successful, it could become an annual event. There are four rounds for this zone, and all competitions will be played at the Morrisburg Legion. The dates include Sun., Nov. 29, Sun., Jan 10, Sun., Feb. 14, and Sun, March 7. The mixed-doubles takes off at 10a.m. and the single event at 1pm.

You don't have to play in all four rounds, but it's to your advantage if you do. The best three rounds count towards your overall points. You're worst round will be tossed, Hart says.

Registration fee is $7 per event, plus a Darts Ontario membership fee of $20; (affiliated members will pay $15), which automatically makes players carded members of the National Darts Federation of Canada and Darts Ontario.

A dress code will be strictly enforced at the provincial level, which means dress pants/skirts, no denim or athletic material (ie. sweats, spandex etc.); a shirt or blouse with collar, and clean respectable footwear.

For more information, contact Bobby Jack Hart at 613-733-8701.

Long Sault gets share of second in NSIHL

FINCH - Standings in the North Stormont Intermediate Hockey League tightened up on the weekend as Long Sault and Avonmore split their games.

On Friday night Avonmore topped Berwick 5-2 on the three-goal performance of Steve Carter and Cornwall edged Long Sault 4-3 on the two-goal performance of Denis St. Jean. On Sunday night Grumpy's Sports Bar bounced back for an 8-5 win over the Aces with Kevin Konink and Garnet Esdale each scoring three.

Avonmore 5 - Berwick 2

The Aces won their eighth of the season with Carter's trio and a pair from Yvon Besner as they built a 4-1 lead through the first 25 minutes. Carter scored a natural hat trick, running the score to 3-0 before Jeremy Longtins replied for the Dawgs.

Besner rounded out the first period scoring and got his second at 9:02 of the second. Tim Ouderkirk replied for Berwick.

Kevin Poapst and Dennis Sullivan each had a pair of assists for the Aces and Besner and Herb Seguin each had one. Longtins, Tim Ouderkirk and Mike Stewart had assists for Berwick.

Cornwall 4 - Long Sault 3

Cornwall grabbed a 3-1 lead in the first half and hung on in the second for its fourth win of the season, Friday night.

St. Jean scored both his goals in the first half to go with a single by J.D. Hunter as the Gators led 3-1 after one. Mike Donnelly got the first of his pair for Long Sault in the first.

Chris Lefebvre scored for Cornwall in the second and Long Sault got second-half goals from Donnelly and Andrew Barrie.

Long Sault 8 - Avonmore 5

Long Sault moved into a second-place tie with Berwick on the strength of their performance Sunday night, which was led by Esdale and Konink, each with three goals, and Chris Villeneuve, who had three assists.

This Week

On Friday night Avonmore faces Cornwall in the 8 p.m. game and at 9:30 it's Long Sault vs. Berwick. On Sunday night Berwick and Cornwall tangle at 7:30.

Long Sault Vipers earn weekend split

LONG SAULT - Mike Belmore had what might have been his finest night in a Vipers uniform as he scored four goals to lead Long Sault to a 7-2 win over the second-place Rockland Nationals here Saturday night, avenging a 4-0 loss to the Nats in Rockland the Sunday before.

Saturday night's victory prevented the Vipers from falling too far behind Embrun-Russell after they lost 5-3 to the River Rats in Embrun Friday night. The Rats won twice on the weekend, edging the Cougars 3-1 Saturday night in Vankleek Hill.

Vipers 7 - Nationals 2

Belmore got his first, from Ken Amelotte, wearing the C Saturday night, and Jason Leduc, just past the midway mark of the first period after Jason Prevost had put Rockland in front at 12:52. The Vipers never trailed after that.

Trevor Wotherspoon put them ahead to stay at 7:38 from Pascal Decoeur, now fully recovered from the knee injury he suffered against Embrun-Russell Nov. 14, and Leduc made it 3-1 exactly a minute later, from Amelotte.

Rockland pulled to within one when Frank Cyr scored at 12:58 of the second but Belmore got that one back, from Decoeur, with 5:49 to go in the period.

He scored his third, from Trottier, with 7:22 to go in the game and Decoeur scored from David Booyink and Paul Bowen 3:21 later.

Belmore got his fourth, from Bowen and Wotherspoon, with 37 seconds left in the game.

Long Sault netminder Dan Valade stopped 23 of the 25 shots sent his way while the Rockland twosome of Alain Lapointe and Jason Bernard stopped 34 of 41 shots.

River Rats 5 - Vipers 3

It was too little too late for the Vipers Friday night as they scored three in the third but couldn't overcome a 4-0 deficit after 40 minutes. They trailed 5-0 after 11 seconds of the third.

Martin Leroux was the chief architect of Embrun-Russell's win, scoring three goals, including two in the Rats' three-goal second period.

Kristian Longtin opened the scoring with 24 seconds left in the first and Leroux got his first with 8:07 left in the second to put Embrun-Russell up 2-0. Kyle Fetch made it 3-0 less than a minute later and Leroux got his second with 1:24 left in the frame.

He got his third 11 seconds into the third as the Rats built an insurmountable 5-0 lead.

Booyink finally got one past Jason Bright with 6:07 gone in the third, from Jamie Laframboise, who picked up his first point since returning from the Morrisburg Junior B Lions, and Jason Leduc.

Wotherspoon scored unassisted just past the midway mark and Laframboise made a game of it when he scored with 7:04 left. Amelotte and Trottier had the assists.

This Week

The Vipers are on the road for both their games this weekend. On Saturday night they are in Vankleek Hill to take on the Cougars in an 7:30 start and on Sunday night they are in St. Isidore to take on the Eagles.

Bantam B Demons bounce back after losses to Potsdam

AKWESASNE - After absorbing a pair of losses to Potsdam, the North Dundas Bantam B Demons bounced back with a 9-1 win here Monday night.

Potsdam hammered the Demons 6-2 in Chesterville Nov. 17 and followed that up with a 2-0 win on home ice Nov. 21 but it was a different story Monday night as the Demons charged out of the gate and led 5-0 after one.

Captain Danny Wilson paced the ND attack with four goals - including two in the first - and added an assist for a five-point night.

Francis Dagenais opened the floodgate less than a minute into the game and Wilson made it 2-0 before the game was two minutes old. Kris Blais scored at 12:09 and Wilson upped to 4-0 at 8:15. Josh McLean got ND's fifth with 1:11 left in the first, from Wilson.

Wilson picked up his third at 10:58 of the second and Jason Klassen ran it to 6-0 49 seconds later. Wilson closed out the second period to make it 8-1 at 1:59 and Stefan Gravelle got ND's ninth with 8:35 left in the game.

Potsdam 6 - ND 2

It was a true team effort for Potsdam in Chesterville Nov. 17 as six players scored in their 6-2 win.

The teams played to a 1-1 draw at the end of one and ended the second tied at two before Potsdam exploded for four in the third.

Scoring for ND were Billy McRoberts from Scott Baldwin with 4:19 left in the first and Dagenais from Dave Gallant less than a minute into the second.

Potsdam 2 - ND 0

Josh Warr and Marcus Keleher got Potsdam's goals Saturday night and James McGuire stonewalled the Demons for the shut out victory.



Not this time...

North Dundas Atom C House League captain Felix Caza has this shot turned back by Kemptville's goaltender during third period action in Monday night's game in Winchester. Caza got ND's lone goal in a 5-1 loss. Alex Goldsmith led the visitors with three goals.

Finch wins in OT to take over second

FINCH - Wendy Shaver scored in overtime to give Finch a 3-2 win over a determined Crysler team in Finch Women's Broomball League action here Monday night, vaulting Finch past RC Heagle and into second place in the league standings. In the night's other game, the Phantoms got back to their winning ways with a 2-1 decision over RC Heagle for their seventh victory in eight games.

Darlene McGimpsey scored unassisted with 3:03 left in the game just seconds after Vicky Tait had stepped back on the ice after a high sticking call to tie the game at two.

Under league rules, with the score tied with three minutes remaining the teams went without goaltenders for the balance of the contest and Shaver got the winner from Cathy MacLean and Cathy MacMillan.

Finch took the lead at 9:52 of the first when MacLean scored from Anita Byvelds and Tait but Joanne Yelle knotted it from McGimpsey and Andrée St. Pierre.

MacMillan put Finch back into the lead with 12:48 left on an unassisted shot from deep in the corner to Sylvia Laurin's right.

Phantoms 2 - Heagle 1

Cindy Rombough scored from Kelly Rombough and Christine Bancroft at 16:20 of the second to make it 2-0 and the Phantoms held on for the one-goal win after Fran Roach drew Heagle to within one 1:11 later. League scoring leader Debbie Gallinger got the Phantoms' first, with 3:22 left in the first from Cindy Rombough.

This Week

Next Monday night it's the Phantoms taking on Crysler in the 8 p.m. game and at 9 Finch faces RC Heagle in the continuing battle for second place.

Finch Women's Broomball League

Standings as of Nov. 24/98

Team	W	L	T	Pts
Phantoms	7	1	0	15
Finch	4	4	0	8
RC Heagle	3	4	1	7
Crysler	1	6	1	3

Leading scorers

Player	G	A	Pts.
Debbie Gallinger	4	7	11
Christine Bancroft	5	3	8
Kelly Rombough	4	4	8
Cindy Rombough	5	2	7
Connie MacLean	4	2	6
Cathy MacMillan	2	4	6
Monique Rutley	1	4	5
Vicky Tait	2	3	5
Cindy Boszormeny	2	2	4
Dara Ferguson	2	2	4

Parmalat Midget Demons split exhibition tilts

The North Dundas Parmalat Midget B Demons split a pair of exhibition games last week, dumping Metcalfe 7-2 Mon., Nov. 16 and ending up on the short end of a 5-1 score against Blackburn Hamlet at home Saturday.

Last Monday night in Winchester, the Demons got three goals and an assist from captain Brad Filion and a pair from Pat Hamel as they led 4-2 after two and got three in the third for the convincing win over Metcalfe.

On Saturday only Duane Penney managed to score for North Dundas as they were humbled on home ice.

Demons 7 - Metcalfe 2

Hamel scored from Penney with 3:09 left in the first and Filion got his first with 51 seconds gone in the second, from Trevor Morozuk, and he teamed up with Joey Hillis to set up Hamel's second less than two minutes later.

Chris Koopman scored from Penney with 1:20 left in the second as the Demons built a 4-2 lead going into the third.

Filion got his second and third in the final frame, number two coming at 11:31 from Hillis and Hamel and number three with 2:37 left, from Hillis and Todd O'Brien.

Penny got ND's seventh with 15.3 seconds remaining. Koopman had the assist.

Blackburn 5 - ND 1

Penney scored from Morozuk with 34 seconds gone in the third to tie the game but Blackburn exploded for four in the final 13:31 to claim the victory.

Top three strengthen positions in FMBL

FINCH - The top three teams in the Finch Men's Broomball League strengthened their positions Saturday night, the first-place Bush Bandits hammering AB Cartage 10-3, second-place McCormick defeating Smiths 5-1 and third-place Mel Rowe quadrupling the Juvenile Boys 4-1.

Bush Bandits 10 - AB Cartage 3

The Bandits had a bench strength of only six players in front of netminder John Rystephenuk, but it didn't matter as all six shared in the scoring, league-leading scorer Frank Bols, Dave Bols, Adrian Henry and Paul Seguin each getting a pair and Ray Fontaine and Pat Henry each getting singles.

Scoring for AB Cartage were Jason Marsolais with two and Mike Deruchies.

McCormick 5 - Smiths 1

Lee Casselman scored three and Gary St. Pierre and Mike Parras each had a single as McCormick led 2-0 after one and outscored Smiths 3-1 in the second. Larry Shaver scored for Smiths at 15:10 of the second.

Mel Rowe 4 - Juvenile Boys 1

Steve Norman fired a pair to lead Mel Rowe to the win. Marc Massia and Jamie Norman each had a single and Eric Wathier replied for the Juvies.

McMahon scores four to pace #2 Pee Wee HL Demons over SG

Jon McMahon figured in all five goals, scoring three, to lead the ND #2 Pee Wee House League Demons to a 5-4 win over South Grenville #1 Wed., Nov. 18.

McMahon staked the Demons to a 2-0 lead after one, scoring twice in the last three minutes of the period, his first coming at 3:00 from Travis Winter and his second with 1:21 left, from Travis Kennedy.

The Demons led 4-2 after two, Brodie Lutz scoring from McMahon and Ben Kirkwood at 10:13 and McMahon getting his third, from Stewart Dejong at 8:30, to offset the first of Matt Fahrngruber's three, at 11:36, and Rob Roberts' single, with 4:40 left.

SG pulled to within one when Fahrngruber got his second with 12:32 to play but Kyle Dearing got what held up as the eventual winner with 1:55 left, from McMahon.

Fahrnbruger got his third of the game with 56 second left.

The win leaves the Demons' record at 3-4-3 and the players are starting to come together as a team, picking up on the transition game as the defence learns to get the puck up quickly to the breaking forwards. Kane Erickson is a key team player, able to play both forward and defence and netminders Chris Laprade and Clinton Baker have been steady in nets.

The team's next game is Dec. 2 in Winchester against ND #1.

TRICIA HYNDMAN
Certified Reflexologist
Helps relieve - Tension, Stress, Sore Muscles, Tired Legs, Aching Feet, etc.
For Appointment
Call 774-1323

DAVID BROWN CONSTRUCTION LTD.
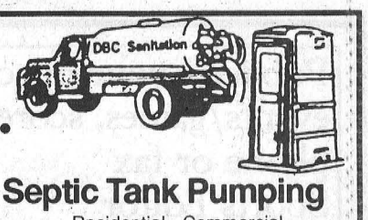

Portable Toilet Rentals
• Daily, Weekly, Monthly
• Construction Sites - Special Events
• Customer Pick-Up Discount
• Modern Polyethylene Units
• Mobile Sanitation Trailers
• Washbasins
Septic Tank Pumping
Residential - Commercial
Installation - Repairs
AFTER HOURS EMERGENCY
930-9502
INGLESIDE - 537-2255 • CORNWALL - 938-2536

CLASSIFIED MARKETPLACE

"Advertise Across Ontario or Across the Country"

COMING EVENTS

SDG TRI COUNTY CRAFTS' Christmas CRAFT SALE, November 27, 28, 29. Cornwall Civic Complex, Friday: 10:00am-9:00pm, Saturday: 10:00am-5:00pm, Sunday: 10:00am-5:00pm. Cornwall's largest juried craft show. FREE ADMISSION!

BUSINESS OPPS.

YEAR 2000 CRISIS. Profit $15,000+/month from our solutions. World's leading technical Franchise. Full training. Investment required. 1-888-678-7588.

$140,000/yr Potential. Yes! Profit magazine says "Best business to go into '98..." Low overhead + no inventory = Very Profitable Franchise! Call now, free information: 1-888-679-2201.

$50,000 TO $5 MILLION. Need a loan, consolidation money? Don't cash out your investments. Secure them. 4% interest, no credit checks, no payments, no up front fees. 5 and 10 year terms. Toll Free 1-877-509-5626.

JAPANESE FLOWER CO. seeks people (even beginners) to gather/grow dried plants anywhere. You can earn substantial $$ every month 17 hours a week. Urgent. Fax, BLOOMAX (403)625-2682, or write Box 436, Claresholm, AB.

COTTONELLE. 3 DISTRIBUTORS NEEDED in your area. Launch brand new product! Substantial $$/year potential. Minimum investment $6000 guaranteed. Free audio/video package. 1-800-600-2899.

EDUCATIONAL OPPS.

COUNSELLOR TRAINING Institute of Canada offers on-campus and correspondence courses toward a Diploma in Counselling Practice, to begin this month. Free catalogue, call 24hrs. 1-800-665-7044.

FOR SALE

SAWMILL $4895 SAW LOGS INTO BOARDS, planks, beams. Large capacity. Best sawmill value anywhere. Free information 1-800-566-6899. Norwood Sawmills, R.R 2, Kilworthy, Ontario P0E 1G0.

XMAS SPECIAL, receive a FREE DIRECTV sony SAT-BS3 Digital Satellite System when you sign up for 2 yrs. of Total Choice Platinum service. Phone: 1-888-745-8707.

HEALTH

ARTHRITIS SUFFERERS. Proven natural remedy that heals cartilage and tissue without side effects. For information send S.A.S.E. to Healthy Living, 99 Avenue Road, P.O. Box 83508, Toronto, Ontario M5R 2G0.

HELP WANTED

ATTENTION! MOM'S & OTHERS. We pay you to lose weight. 100% natural. 1-888-353-1953 or logon to www.newbody.net. Use access code 5000 to complete Health Survey.

SALES HELP WANTED

$$CHOCOLATES$$ Attention students. Sell chocolate bars to buy a new CD player, a Nintendo or CD's. NEW CHRISTMAS PRODUCTS AVAILABLE. Managers wanted. 1-800-383-3589.

MISCELLANEOUS

ATTENTION ALL MOTHERS! Collect up to $1500 simply by filling out a form. Call 1-800-873-1522.

PAY TELEPHONE SERV.

CANADA'S BEST PSYCHICS! Difficult decisions? Make the right choice. Answers on love, money, career, lucky numbers. Call now 1-900-451-3778. $2.99/min., 18+, 24 hrs. I.C.C.

PERSONALS

ASHGROVE CHRISTIAN SINGLES. Companionship/marriage. Ages 18-85. Single, widowed,divorced. All across Canada. P.O. Box 205, Chase, B.C., V0E 1M0. Free information. 1-250-679-3543.

ADOPTION

PREGNANT? CONSIDER ADOPTION! Fun, affectionate, professional couple with stay-at-home Mom wants to provide loving home and secure financial future for your newborn. Legal, private. Call us free, anytime. 1-800-840-7952.

OUT OF TOWN PROPERTIES

ONTARIO PROPERTIES TO BE SOLD for unpaid taxes. Write: Dept. CN, Box 5380, Stn. F, Ottawa, K2C 3J1 or VISIT: www.taxsaleproperties.com.

STEEL BUILDINGS

NEW STEEL BUILDINGS....Go Direct and Save. 4:12 roof pitch. 25 x 30 $3,900.00. 25 x 40 $4,900.00. 30 x 40 $6,500.00. 35 x 50 $7,600.00. 40 x 60 $10,800.00. 45 x 80 $18,400.00. Others. Pioneer....1-800-668-5422.

FUTURE STEEL BUILDINGS. 1998 Clearance. Reserve your building today at 1998 prices for spring delivery. Complete arch-type buildings. Free estimate. Free brochure. Call 1-800-668-5111, ext 536.

• It's Affordable • It's Fast • It's Easy • One Bill Does It All
• Northern Ontario $76 • Eastern Ontario $138
• Western Ontario $130 • Central Ontario $134 • All Ontario $390
• National Packages Available • Call this paper for details!

BUSINESS & PROFESSIONAL DIRECTORY

David Brown Construction Ltd.
EXCAVATING & EQUIPMENT RENTALS
SCREENED TOPSOIL & SAND
GRAVEL=FILL-QUARRY STONE
Ingleside 537-2255 Cornwall 938-2536

Irwin Supply (Cornwall) Ltd.


• Honda Motorcycles & A.T.V.'s
• Honda Power Equipment
• Yamaha Motorcycles
701 ROSEMOUNT AVE.
CORNWALL 933-4600

DISCOUNT CARPET SALES
938-0735
421 FOURTH ST., WEST
CORNWALL
Ont., K6J 2S7
ART BUCHANAN

SUMMERS
INSURANCE BROKERS INC.
GENERAL INSURANCE
Member INSURANCE BROKERS ASSOCIATION Ontario
WINCHESTER
774-2515 or 774-2519

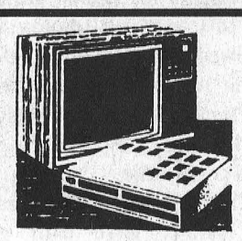
WESLEY
Audio / Video
REPAIR
VCR Cleaning • Repairs
to most VCR's, TV's & Stereos - Pickup & Delivery
Andy Naish - Chesterville - 448-1654

MONAST BACKHOE & HAULAGE SERVICE LTD.
• Screened Top Soil & Sand
• Sandfill • Pitrun Gravel
• Granular A
Dozer • Hyhoe • Truck • Backhoe Rental
• Licenced Septic Bed Installation
448-2856 Chesterville 448-2168

Good Value Insurance
29 King St. Chesterville
613-448-3300
SMITH INSURANCE
the co-operators
A Better Place For You™
LIFE • RRSPs • HOME • AUTO • FARM • BUSINESS • GROUP



Wayne Robinson - Sole Proprietor
Box 306, South Mountain, Ontario, K0E 1W0
Toll Free 237-7000 wait, then dial 989-2894


DESIGN & DRAFTING SERVICES
Andre Theriault
(613)987-2645
29 George Street ,Crysler ON K0A 1R0

You Can Rent This Space For $13.50/week

CHAMELEON REFINISHING
Bring new life to your old furniture
Complete Woodwork & Furniture Restoration
12 Years Experience, Free Estimates
Pick-Up & Delivery Available
Paul Sauve (613) 448-1258 RR2 Ingleside K0C 1M0


SATELLITES PLUS
INSTALL AND REPAIR SATELLITE DISHES, ANTENNAS, TOWERS & HOME ENTERTAINMENT SURROUND SOUND SYSTEMS
PLEASE CALL:
ED HUTT AT (613) 989-2146
SERVICE GUARANTEED
EXPRESS VU / STAR CHOICE

Eastern Junior C Hockey League
Standings (as of Mon. Nov. 23, 1998)

TEAM	GP	W	L	OTL	Pts
Casselman	14	11	3	0	22
Rockland	14	7	6	1	15
Vankleek Hill	12	7	5	0	14
Embrun-Russell	11	6	5	0	12
St. Isidore	12	4	7	1	9
Long Sault	13	3	10	0	6

*Note: One point awarded for an overtime/shoot-out loss

This week

Rockland 5 at Casselman 9
Long Sault 3 at Embrun-Russell 5
Embrun-Russell 3 at Vankleek Hill 1
Rockland 2 at Long Sault 7
St. Isidore 4 at Casselman 7
Vankleek Hill 4 at Rockland 3

Top 10 scorers:

Player	Team	Goal	Assists	Points
M. Boulerice	Cass	18	16	34
M. Levesque	Cass	7	27	34
J. Gaudreau	Cass	14	9	23
P. Decoeur	L.S.	9	12	21
F. Brisson	Cass	15	5	20
P. Burroughs	Vank	11	8	19
N. Ranger	Rock	6	12	18
F. Cyr	Rock	9	8	17
K. Fetch	Em-Rus	7	10	17
C. Lacroix	Vank	7	10	17
D. Tremblay	Vank	7	10	17

Goaltenders:

Players	Team	W	L	OTL	Min	GA	SO	GAA
Bright-Murray	Em-Rus	6	5	0	660	39	0	3.55
Seguin-Lecompte	Cass	11	3	0	840	50	0	3.57
Howes-Clermont	Vank	7	5	0	721	49	1	4.08
Bernard-Laplante	Rock	7	6	1	841	58	1	4.14
Long-Pyke	St. Is.	4	7	1	725	61	0	5.05
Oetelaar-Quensel	L.S.	3	10	0	785	72	0	5.50

Men's Broomball
Standings (as of Nov 21, 1998)

	GP	W	T	L	Pts.	P/M
Bush Bandits	7	6	1	0	13	39
McCormick	7	6	1	0	13	48
Mel Rowe	7	5	0	2	11	45
Smith	7	2	0	5	4	27
A.B. Cartage	7	1	0	6	3	38
Juvenile Boys	7	0	0	7	0	48

TOP SCORER

	GP	G	A	P&S	Team
Frank Bols	6	13	19	32	B.B.
Adrian Henry	6	10	19	29	B.B.
Jamie Norman	7	10	9	19	M.R.
Lee Casselman	7	9	7	16	McC
Steve Norman	7	5	9	14	M.R.

Rec Rambles

ND minor hockey fund raising dance this Friday

By Matt Krisjanis
ND Recreation Director

Hi sports fans! Check out the great weather happening for November. It sure helps for getting those last minute chores done before the great white blanket gets in on us.

The North Dundas Minor Hockey Association will be holding a fundraising dance this Friday night, Nov. 27, at the Winchester Community Centre. Tickets are available from the hockey executive, and from most hockey parents. Doors open at 7pm, so for some good fun and a night out to meet your friends, support minor hockey.

The 4-H Club will be hosting their awards night this Sat., Nov. 28, at the Winchester Community Centre. For more info on this event call Linda Porteous.

The North Dundas District High School students are organizing a basketball game with the Canadian Half Pints. The Half Pints are a downsized version of the Harlem Globe Trotter. This is all I can tell you but for an evening of laughs and good fun, come out and support this fundraising event by the students. This event takes place on Thursday night, Dec. 3, at the N.D.D.H.S. gym. Game time is 7pm and for more info call Peter at 774-6115.

The days are marching on and the big night is getting closer for Winchester's Parade of Lights. More info on the parade can be found in this paper and in case it slipped your mind, the date is Dec. 4

I would like to thank you people who took part in the Grey Cup pool that our main man Tom organized. Winning is great.

The Winchester Jr. B. Hawks will be hosting Char-Lan this Fri., Nov. 27, at the Winchester Arena. Game time is 8:15pm and the Hawks are kicking butt. Go Hawks go.

Well, that's it for this week, so here's my thought for the week: "*Success is getting what you want, happiness is wanting what you got.*"

Rideau - St. Lawrence Jr. "B" Hockey League
Standings (as of Nov 23, 1998)

Rideau Division	GP	W	L	T	F	A	Pts
Westport	19	11	7	1	88	62	25
Gananoque	19	9	6	4	82	68	24
Athens	19	9	10	0	92	95	20
Brockville	19	9	9	1	78	74	19
South Grenville	18	7	10	1	67	89	17

St. Lawrence Division	GP	W	L	T	F	A	Pts
Kemptville	18	13	4	1	112	76	28
Winchester	18	12	3	3	89	64	28
Char-Lan	18	9	7	2	72	81	23
Alexandria	18	7	9	2	71	64	17
Akwesasne	17	5	11	1	68	93	12
Morrisburg	19	1	16	2	72	125	5

Teams losing in overtime or shootout receive 1 point.

Results

Tues., Nov. 17 - Morrisburg 5 at Char-Lan 6 - OT
Wed., Nov. 18 - Athens 6 at Brockville 4
South Grenville 2 at Gananoque 6
Thurs., Nov. 19 - Akwesasne 7 at Athens 5
Fri., Nov. 20 - Brockville 5 at Westport 3
Kemptville 3 at Winchester 5
Char-Lan 2 at Alexandria 3
Sat., Nov. 21 - Westport 9 at South Grenville 4
Alexandria 7 at Akwesasne 3
Sun., Nov. 22 - Gananoque 7 at Athens 5
Akwesasne 3 at Kemptville 8
Winchester 7 at Morrisburg 3

Scoring Leaders as of Thurs., Nov.. 19

	Team	Goals	Assists	Points
St. Lawrence Division				
R. Nichol	Win	19	14	33
J. Greggain	Char	15	17	32
J. Dixon	KV	10	22	32
K. Winsor	KV	16	15	31
A. McVey	KV	15	16	31
M. Hartmann	KV	9	20	29
J. Pickard	KV	4	23	27
S. Champagne	Morr	8	17	25
T. Patterson	KV	13	11	24
S. Bellevance	Win	8	15	23

Pin Tales

Wednesday Afternoon Ladies- High Single, Pat 271; High Triple, Pat 655.

North Stormont Ladies- High Single,Rae Kuno 273; High Triple, Rae Kuno 665. **Team Standings** - Virley 74, Pat 71, Elaine 64, Rae 61

Williamsburg Mixed - Men's High Single, Ronnie Moore 262, Men's High Triple, Noel Lalonde 618; Ladies' High Single, Maureen Loynachan 236, Ladies' High Triple, Maureen Loynachan 625. **Team Standings** - The Awesome Six 53, Noel's Angels 44, B & M Carriers 40, Honest Ed's 39, Paul & Pals 35, Williamsburg Flyers 28

Les Copians - Men's High Single, Francois Leclerc 320, Men's High Triple, Jean-Marc Drouin 708; Ladies' High Single, Francine Drouin 266; Ladies' High Triple, Francine Drouin 687. **Team Standings** - Nicole Marion 43, Pierre Seguin 41, Daniel Martel 38, Rejean Pommainville 36 Charles Blanchard 27, Francois Leclerc 25

Community League (Nov. 3) - Men's High Single, Joel Verdurmen 275, Men's High Triple, Joel Verdurmen 589; Ladies' High Single, Pat Monast 263, Ladies' High Triple, Pat Monast 601. **Team Standings** - Sharol Bowman 47, Pat Monast 39.5, Pierre Jaquemet 36.5, Paul Stewart 33, Joel Verdurmen 28, Danny Scheoner 26.

Defenders (Nov. 3) - Men's High Single, Joel Murton 249, Men's High Triple, Joel Murton 629 Ladies' High Single, Debbie Linton 217, Ladies' High Triple, Debbie Linton. **Team Standings** Joel 57, Debbie 54, Leo 46, Doug 40, Dave 37, Cathy 36

Busy Matrons - Ladies' High Single, Rita Cooper 255, Ladies' High Triple, Rita Cooper 736. **Team Standings -** Rita 52, Laura Lee 41, Sharon 36, Mary 31.

Monday Nite Men's - Men's High Single,Hans Hutton 303, Men's High Triple, Mike Glaude 792, Men's High Average, Mike Glaude 248. **Team Standings** - Stingers 51, Alley Rats 49, Seniors 37, Raiders 37, Country Boys 34, A-Team 32

Riverside Rollers - Men's High Single,Darryl Britton 283, Men's High Triple, Darryl Britton 650, Ladies' High Single, Carole Dignard 277, Ladies' High Triple, Carole Dignard 582 **Team Standings** - No Names 46, Dave an De Dorks 42, Phil 'n De Blanks 39, De Wannabees 36, De Maybees 34, Strike-Outs 34.

Finch Mixed - Men's High Single, Mike Pyrenburg 251, Men's High Triple, Danny St. Pierre 663; Ladies' High Single, Kathleen Wheeler 266, Ladies' High Triple, Dianne Hoogeveen 705. **Team Standings** - Gary's Gals 46. Johnny's Jiggers 46, Alley Rats 42, Audrey's Angels 41, Stu's Brew 32, Bryan's Babes 25

Berwick Thursday Mixed - Men's High Single, Duane Helmer 288, Men's High Triple, Mike Kearns 614; Ladies' High Single, Monique Rutley 255, Ladies' High Triple,Cathy NcRae 589. **Team Standings** - Theo 44, Alan, Ricky 43, Brad 38, Roger 36, Michael 27.

Club 60 Crysler - Men's High Single,Florent Forget 215, Men's High Triple, Yvan Rouleau 512, Ladies' High Single, Helene Benoit 212, Ladies' High Triple, Helene Benoit and Marie Ange Prevost 524.

Matilda - Men's High Single,Joe Spriut 242, Men's High Triple, Piet Kerkhof 624; Ladies' High Single, Margie Carruthers 224, Ladies' High Triple, Lois Keyes 596, H.S, Gabs VanEmbden **Team Standings** - Gary Milne31, Gabs VanEmbden 18, Rosie McKeen 17, Vicky Shay 14.

Winchester Odd Couples - Men's High Single, Dave Tattersall 261, Men's High Triple, Kerry Maclam 658, Ladies' High Single, Brenda Pringle 210, Ladies' High Triple, Brenda Pringle 583. **Team Standings** - Dave 43, Kerry 34, Steve 18, Brian 17

Avonmore - Men's High Single, Elwood Thompson 263, Men's High Triple,Doug Smith 607; Ladies' High Single, Beth Short 275, Ladies' High Triple, Beth Short 636. **Team Standings** - Luella 128.5, Gerrit 120.5, Ina 116, Thelma 111.5, Florence 108.5, Viola 108.

YBC PeeWee - Boy's High Single, Theo Hoogeveen 140, Boy's High Double, Theo Hoogeveen 227; Girl's High Single, Andrea Hudson 111, Girl's High Double, Andrea Hudson 205. **Team Standings** - Teletubbies 46.5, Rugrats 44, Raptors 31.5, Disasters 34

YBC Bantam - Boy's High Single, Wyatt Irven 168, Boy's High Double, Wyatt Irven 299; Girl's High Single, Brooklyn Wheeler 126, High Double, Brooklyn Wheeler 229; **Team Standings** - Psychos 97.5, Alley Cats 90.5, Strikes 84, Pinheads 82, Dynamite 77, Mice Spice 68, Ripping Raptors 60.

YBC Junior - Boy's High Single, Adam Sanders 235, Boy's High Triple, Adam Sanders 647; Girl's High Single, Tonya Spiller 209, Girl's High Triple, Tonya Spiller 522. **Team Standings** - Strikers 176.5, South Park Rulz 173, Senators 163, Air Heads 152.5, Mighty Gutterball 152.5, Wild Turkeys 148, Arsenal 143.5, , Avalanches 136, Arrow Heads 122.

YBC Senior - Boy's High Single, Jeff Campeau 230, Boy's High Triple, Brett Bird 614; Girl's High Single, Valarie Byvelds 208, Girl's High Triple, Jaclyn Hoogeveen 528; **Team Standings** - Minor Niners 67.5, Crazy Idiots 66.5, Fried Brains 64.

Advertising Pays

BK BRUCE R. KERR INSURANCE AND INVESTMENTS
BRUCE R. KERR
Insurance & Investments
456 Main St. E., Winchester
Tel. 774-2456 bkerrins@istar.ca
• NO FEE INVESTING •
1 yr. 4.8% 3 yrs. 5.10% 5 yrs. 5.35%
*Some minimums apply. Rates subject to change.
LIFE • DISABILITY • GROUP INSURANCE • GICs • MUTUAL FUNDS
Serving the area for over 15 years
Hours: Mon.-Fri. 9 am-5 pm; evenings and Saturdays by appointment


Bruce R. Kerr
DEPOSIT BROKERS

For all your
Canada Savings Bonds
needs, give us a call.
NEW CANADA SAVINGS BONDS
YOU'RE ON SOLID GROUND.

New at BLACK'S
TV & APPLIANCES
Bell ExpressVu™
Purchase a Bell ExpressVu 3500 system at $12.49 per month!
Save $50 on installation!



• **Now** 24 new program channels
• The **MOST** sports
• **More** local programming
• **More** specialty channels
and Pay-per-View

See Black's TV & Appliances for more exciting details!
(Your registered Bell ExpressVu dealer)
Serving the community for 40 years
BLACK'S TV AND APPLIANCES
Williamsburg We Service What We Sell Tel. 535-2561

SPORTS CALENDAR

Winchester Hawks
Fri., Nov. 27 - 8:15 p.m.
Host Char-Lan rebels
Sun., Nov. 29 - 1:30 p.m.
At Alexandria Glens
Finch Women's Broomball League
Mon., Nov. 30
8 p.m. - Crysler vs. Phantoms
9 p.m. - RC Heagle vs. Finch
North Stormont Intermediate Hockey League
Fri., Nov.27
8 p.m. - Avonmore vs. Cornwall
9:30 p.m. - Berwick vs. Long Sault
Sun., Nov. 29
7:30 p.m. - Berwick vs. Avonmore

EOJCHL
Fri., Nov. 20 - 8:15 p.m.
Embrun/Russell River Rats host Vankleek Hill Cougars
Sat., Nov. 28
8:15 p.m. - Long Sault Vipers at Vankleek Hill Cougars
Want to Curl?
Players needed for men's, women's and mixed leagues at Winchester Curling Club. Call today; new draws start last week of November.
New Curler incentive: $99+GST.
Call Nick 989-2956
or Bill 774-2501

Fax 448-3260 for your free sports calendar listing.

NEIL FLEGG CARTAGE
SAND • GRAVEL • TOP SOIL
TRUCK & BACKHOE RENTALS
LICENCED SEPTIC BED INSTALLATIONS
NEWINGTON - 984-2513

SULLIVAN BROS.
(1950)
House moving • Basements • Septic tank installation • Crushed stone
• Fill • Top Soil • Sand • Hy-Hoe
• Backhoe • Dozer • Dumptruck
448-2332 - 448-3410

You Can Rent This Space For $7.00

ROGER SALMON MASONRY CONTRACTOR
BLOCKS • STONE • BRICK • CEMENT WORK
TOP SOIL • SAND • GRAVEL
Backhoe • Bulldozer • Dump Trucks
LICENCED SEPTIC SYSTEM INSTALLATION
R.R. 1
CHESTERVILLE 448-3683

D's COLLISION CENTER
Car Rental/loaner Available
24 Hour Towing Arranged
Bus.: (613) 774-2733
1-800-663-9264
Res.: (613) 448-2688
Fax: (613) 774-0407
P.O. Box 948, Dawley Dr
Just off Hwy 31, 43 By Pass
WINCHESTER, ONT. K0C 2K0

Chesterville Bowling Lanes
Public Bowling
Try Glow Bowling
Sat. Afternoon & Evening
Sun. Afternoon
448-3535

You Can Rent This Space For $7.00 per week

GERALD STEWART CARTAGE
• TOP SOIL
• Truck & Backhoe Rental
Chesterville
448-3221

BOYD CHRYSLER JEEP EAGLE
AUTO BODY REPAIR
Winchester - (613) 774-2520
(Fax - (613) 774-2264
Mopar GENUINE PARTS
Serving You Since 1936
CHRYSLER FIVE STAR SERVICE

You Can Rent This Space For $7.00 per week

McMillan's
Furniture Repair & Upholstering
448-3351
Chesterville
Since 1975

HEALTHY Savings



Influenza can blow you over...

Influenza (flu) is caused by a virus that can leave you feeling sick for a week or more. For some people, the flu can have very serious effects such as pneumonia. Here's how you can protect yourself and your family.

TIPS to stay active and healthy this Fall and Winter...

- ✓ Eat a variety of foods including fruits and vegetables
- ✓ Drink plenty of fluids (6-8 glasses of water each day)



- ✓ Be active every day, enjoy the fresh air
- ✓ Get enough rest
- ✓ Wash your hands often



- ✓ Stay home when you are ill, so you don't spread germs
- ✓ Be smoke free

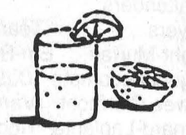

Homeocoksinum®

Natural relief of cold and flu-like symptoms



HOMEOCOKSINUM THE NUMBER ONE ANTI-FLU REMEDY:

Prevention of Colds and Flu

You feel a Cold coming on? As soon as the first symptoms appear - lack of energy, shivers, a runny nose and muscular pain - take **HOMEOCOKSINUM** Simply let the contents of one tube dissolve under the tongue every 8 hours. Now there is a homeopathic product for you!

HOMEOCOKSINUM has no side effects and will not interact with any medication. Thus, everyone - children as well as adults - may benefit from it, even pregnant women and people with hypertension.

voxpax

VOXPAX:

FOR HOARSENESS, LOSS OF VOICE AND LARYNGITIS

Does your throat hurt? Does your professional schedule include speaking obligations that stress your voice and vocal cords? Why risk losing your voice?

Try **VOXPAX**, a homeopathic product whose action on the upper respiratory tract is spectacular. Simply chew 2 tablets 4 to 5 times a day.

VOXPAX, Homeopathy at its best!



Cold and Flu Season

Coughs and colds spread quickly in the workplace and at school. When cough and cold season hits, you'll want to be ready. On average, people catch colds as often as six times a year. If you build up your immune system now, your body will be better able to fight off infections. The following is a helpful list of "do's" and "don'ts" to keep your body at its strongest.

What to do

You should eat a well-balanced diet that's rich in fruits and vegetables to provide nutrients like vitamin A, C, E and zinc. There's more to beating colds than getting plenty of rest and drinking lots of liquids. During cold season, nutrients may be your body's best allies.

Vitamin A: Viruses and bacteria are especially happy living in your mucous membranes. Vitamin A is a powerful antiviral that targets these membranes and is found in yellow, orange and dark-green vegetables like carrots, broccoli, spinach and cantaloupe, as well as in liver, eggs, cheese and milk.

Vitamin C: Vitamin C is a powerful antiviral and immune booster. In studies, Vitamin C (at 500mg four times a day) cut the severity of cold symptoms in half, Foods rich in this vitamin include citrus fruit, liver, peppers, broccoli, cauliflower, kale, strawberries, papayas, asparagus and spinach.

Vitamin E: Vitamin E is a powerful antioxidant but it's also an immune booster which helps the body absorb vitamin A. Foods rich in Vitamin E include vegetable oils, wheat germ, whole-grain cereal, avocado, liver and leafy green vegetables.

Zinc: Zinc has been shown to discourage the cold virus (rhinovirus) from growing. When you have a cold, zinc lozenges can be helpful. Not only do these lozenges ease your sore throat, but they can help stop the cold from getting a foothold in other parts of your body. Food sources for zinc include seafood, meats, whole-grain bread and cashew nuts.

WAMPOLE	WAMPOLE	SWISS	SWISS
Vit C 500mg	Vit E 400IU	Echinacea 500mg	Zinc Lozenges
Chew tabs 100's	Synthetic caps 100's	Caps 60's	60's
5.49	6.59	10.99	5.99
$MART BUY	$MART BUY	$MART BUY	$MART BUY

Swiss Echinacea 500mg (Angustifolia) Soft Gel Caps. Standardized 4% Echinacosides

Therapeutic Action: Most of the actions of echinacea can all be related to relief of colds & minor flu symptoms. In times of stress, in harsh environments or seasons, whenever the body is in need of reinforcement, echinacea may supply the boost required to maintain the lines of resistance, and to stimulate healthy body functioning. The common cold, yearly influenza outbreaks, mild and moderate infections of all kinds are still fair game for the use of echinacea, but the main use of the plant is now to boost the immune system itself.

Dosage: Standardized preparations should at least contain 3.5% echinacosides. During cold and flu season, two capsules per day is sufficient. In the presence of acute infection, that dosage may be increased, without danger, to more than 6 capsules.

Toxicity: Unlike most drugs used to stimulate immune function, echinacea is completely non-toxic. Echinacea does not appear to be toxic even at very large doses.

Moonlight Madness Super Specials

Friday, November 27th - 6pm - 9pm

Royale 150's **FACIAL TISSUE** only 65¢	**Men's Speedstick** Ultimate 55gm **DEODORANT** only $1.99
Crest 3x170ml Value Size **TOOTHPASTE** only $3.99	**Huggies Supreme** Jumbo Size **DIAPERS** only $14.99
VO5 Naturals 400ml **SHAMPOO** only $1.49	**All Boxed CHOCOLATES** 10% off
Lady Speedstick 45gm Invisible Fresh Scent **DEODORANT** only $1.99	**All Christmas DECORATIONS** 10% off

SEAWAY VALLEY PHARMACY

21 Main St., Chesterville - 448-2492

CHRISTMAS EXTRA DAYS OPEN: SUNDAY, DECEMBER 20 12 NOON - 5PM; SUNDAY, DECEMBER 27 12 NOON - 5PM