BY'S LINE TODAY

Diplomacy is a tactful way of saying "nice doggie" until you have time to pick up a big stick.

The CHESTERVILLE Record

"DUNDAS COUNTY THE LAND OF MILK AND HONEY" . . . . . COVERS EASTERN ONTARIO'S GREATEST DAIRYING SECTION

Sixty-second Year, No. 26 | Chesterville, Ontario, Thursday, March 29, 1956 | Single Copies, 5c

Fish & Game Banquet Tuesday Awards Made in '55 Contests

Chesterville Fish & Game Assoc. played host Tuesday evening at their second annual banquet. The affair was held in Community Hall and over 140 guests enjoyed the hospitality of the evening. President H. C. Hummel presided as chairman. The main speaker was Les Morrow, of Montreal.

The annual banquet of Chesterville Fish and Game Association was climaxed with the presentation of prizes to contest winners in the fish and game competitions. Mike O'Malley, of Morrisburg, again won the high aggregate number of points to qualify for the miniature trophy and name plate on the large P. J. Gilroy Trophy.

An excellent dinner was prepared and served to the largest crowd yet to attend the annual banquet. Mr Hummel called on Gord Lannin to lead the sing song with Mrs Jas. Fyke at the piano. The toast to the ladies was proposed by Earl Cross and ably answered by Mrs Harold Greer. The guest speaker

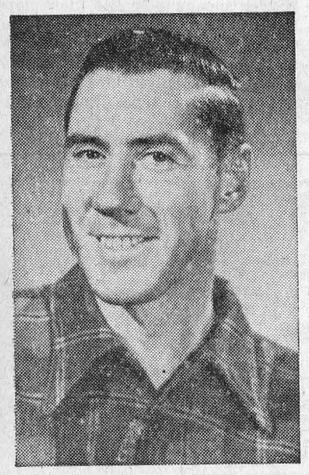

Les Morrow

was introduced by Keith Graham and thanked by Dr. S. H. Hutt.

Les Morrow is an Information Officer in the Public Relations Department of Canadian Industries Limited, of Montreal. He is an outdoor writer of wide experience and has been an ardent hunter and fisherman for all his life. The subject of his address was "Your Association and You."

The speaker stressed the need for organized action on the part of the associations if they were to be strong and serve a useful purpose. He felt that more attention should be paid to the youthful members of the community and that some means of getting and keeping their interest should be developed. Mr Morrow recalled many incidents of field and stream that were of interest to his listeners.

President Hummel introduced members of the head table and asked them for a few words.

Speakers included Art Wolroth, Norm Patrick and Garth Myers, of the Department of Lands and Forests, Kemptville, Chas. Taylor, president of Ottawa Fish and Game Association and Ken Parks, outdoor editor of Ottawa Journal.

Presentation of prizes was made by Game Overseer Garth Myers, assisted by committeemen Delbert Hutt and A. W. Black.

Prize winners were as follows:

Maskinonge, Harvey Ouderkirk, 21 lbs.; Darwin Ouderkirk, 16 lbs.

Pike, Mike O'Malley, 14 lbs., 10 oz.; Harold Munro, 10 lbs., 10 oz.

Pickerel, Ed Gillard, 8 lbs., 7 oz.; Mike O'Malley, 6 lbs., 8 oz.

Small Mouth Bass, Harry Hutchinson, 3 lbs., 9 oz.; Jack Doering, 2 lbs., 15 oz.

Perch, Mike O'Malley, 1 lb., 7 oz.; 1 lb., 6½ oz.

Buck Deer, Gord Cumming, 198 lbs.; Keith Graham, 155 lbs.

Doe, Ralph Kirkwood, 140 lbs.; Chas. Abel, 135 lbs.

Droppo–Casselman

Morrisburg United Church was the scene of a pretty wedding Saturday afternoon, March 17, at 2 p.m. when Louise Elizabeth, daughter of Mr and Mrs Ross Casselman, became the bride of Dwight Earl Droppo, son of Mrs Droppo and the late Andrew Droppo.

Rev Maxwell Allen officiated at the ceremony. The church was decorated with white chrysanthemums and daffodils.

Mrs G. H. Smith played the traditional wedding music. The soloist was Mrs Hubert Duval who sang "I Love You Truly" and "Because" during the signing of the register.

The bride was given in marriage by her father. She wore a floor-length gown of all-over embroidered satin, fashioned on princess lines, topped with a pearl satin bolero with long buttoned sleeves ending in points over the hands. Her finger-tip length veil of illusion net was held in place by a scalloped coronet sprinkled with iridescent sequins and embroidered with seed pearls. She carried a cascade bouquet of Better Time roses and white baby 'mums.

Her only attendant was her sister, Mrs Glen Dunning, matron of honour, who wore a floor-length gown of nylon net over taffeta with matching hat. She carried a boufuet of pink carnations and white chrysanthemums.

The groom was attended by his youngest brother, Calvin Droppo.

The ushers were Mr Glen Dunning, brother-in-law of the bride, and Raymond Droppo, brother of the groom.

Mrs Casselman, mother of the bride, wore a blue crepe afternoon dress with white accessories and a corsage of pink roses. The groom's mother, Mrs Droppo, wore a gown of mauve crepe and lace, with white accessories. Her corsage was of yellow roses.

Following the ceremony, a reception was held in the church hall. The bride's table was centred with a three-tiered wedding cake and was decorated with candles ad daffodils.

The couple left on a motor trip to Cleveland, Ohio, via Niagara Falls. For travelling the bride wore a rose knitted suit with black accessories and a blue Dior coat. On their return the young couple will reside on the groom's farm near Chesterville.

Out-of-town guests were Mrs Olive Droppo, Chesterville; Mr and Mrs Garnet Droppo, Massena; Mr and Mrs Gerald Droppo, Oakville; Mr and Mrs Raymond Droppo, of Brockville; Mr and Mrs Ralph Guy, Prescott, Miss Edith Zacharias, Ottawa; Mr Earl Barkley, Miss Gertrude Barkley and Mr St. Denis, all of Elma.

HOLIDAY GOOD FRIDAY

Friday, March 30, this year is Good Friday. All places of business in the village will be closed in observance of the holy day. Easter Monday will not be a holiday in the village with the exception of the bank which will be open Saturday morning and closed on Monday.

Remember, closed Friday, open Monday.

EASTER SEALS CAMPAIGN

Have you mailed in your contribution yet to the Easter Seals Campaign for Crippled Children? If you have neglected to do so, now is a good time to do it. The return to the Rotary Club this year is behind the usual amount of other years. Do your part by helping someone else—send in your contribution to Chesterville Rotary Crippled Children's Committee.

BORN

JOLLEY—To Mr and Mrs J. B. Jolley (nee Perry Barker), of Kitchener, Ont., a daughter, in Kitchener-Waterloo Hospital on March 1, 1956. Janice Lee. Both well.

W.M.S. and Ladies' Aid Meet Jointly At Allan Home

A joint meeting of members of the W.M.S. and Ladies' Aid Society of St. Andrew's Presbyterian Church, Chesterville, was held at the home of Mrs Stuart Allan. The president, Mrs Wallace Carruthers, was in the chair.

Devotions, following the Easter theme, were conducted by Mrs Shay, Mrs Allan and Mrs Feeley. The minutes were read by the secretary, Mrs Douglas Fry.

Mrs George Crawford reviewed the Glad Tidings and was also in charge of a brief quiz on mission work. Plans were concluded for the spring Thank-offering to be held in April.

The president closed the meeting with prayer.

Ladies' Aid Meeting

The Ladies's Aid meeting was in charge of the president, Mrs Harold Greer, and minutes of the previous meeting were read by the secretary, Mrs Allan.

Plans were completed for the serving of lunches at the Rae Bros. sale and a rummage sale for the near future was discussed.

Mrs Fry and Mrs Allan expressed thanks to the Ladies' Aid for Easter gifts.

The meeting was closed with prayer.

Lunch was served by the hostess, assisted by Mrs George Crawford, Miss Mary David and Mrs Lorne Feeley.

Berwick W.I. Members Hold Meeting At Henry Home

Members of the Berwick Women's Institute were entertained at the home of Mrs Wendell Henry, with 11 members and one visitor president. The president, Mrs Walter Smirle, opened the meeting. The secretary, Mrs Adam Anderson, read the correspondence, which included many thank-you letters. If a suitable date was available, members would sponsor the Seaway pictures and invite the school area.

A nominating committee was appointed to bring in a slate of officers for 1956-57. Mrs Donnie Meldrum and Mrs Grant Ouderkirk form the committee.

Mrs Clifford Ouderkirk, convener of resolutions, took the chair and gave a paper on that subject. A discussion followed, which proved very interesting.

Mrs Smirle thanked the convener.

Mrs Geo. D. Pollock, convener of Citienship and Education, gave her year's report. She was thanked by the president.

Two minutes' silence was observed in memory of Mrs Henry.

Mrs Donnie Meldrum moved a vote of thanks to the hostess for the enjoyable afternoon.

The meeting closed with the National Anthem.

The next meeting will be at the home of Mrs Adam Anderson on April 12 at 2 p.m.

The hostess and committee served lunch and a social half hour was spent.

Davidson–Carr

St. Paul's United Church, Berwick, was the scene of the recent marriage of Miss Arlene Carr, daughter of Mr and Mrs Elburn A. Carr, of Berwick, to Mr Alvin Davidson, son of Mr and Mrs Robert Davidson, of Winchester.

Rev T. N. Mitchell officiated at the ceremony. Miss Joan McIntosh played the wedding music and soloists were Miss Patricia Poapst and Miss Janice Poapst.

Given in marriage by her father, the bride was attended by Miss Joyce Smirle, as maid of honour, and Miss Joan Smirle, as bridesmaid. Miss Lorna Jean Brown was flower girl and Master Daryl Davidson was ring bearer.

Orval Davidson was best man for his brother and ushers were Kenneth Nugent and Willis Hull.

For her marriage the bride chose a floor-length gown of white Italian velvet, styled on princess lines, with a V-neckline and long sleeves coming to points over the hands. Her veil of tulle illusion was held in place by a coronet of seed pearls. She carried a bouquet of red roses.

Following a reception at Berwick Community Hall, the couple left on a wedding trip to the United States. For travelling the bride wore a charcoal grey suit and pink topcoat with black and pink accessories. Her corsage bouquet was of pale yellow carnations.

Mr and Mrs Davidson will reside in Winchester.

Mrs Garrett Moran Dies in Hospital

Chesterville residents were saddened to hear of the death of Mrs Garrett Moran, which occurred at Kingston General Hospital on Tuesday, March, 27.

The funeral will be held from the W. B. Rowe Funeral Home, King Street, to Holy Trinity Anglican Church, Chesterville, today, Thursday, when service will be conducted at 2 p.m. by Canon G. Carryer. She will be buried in Maple Ridge Cemetery.

A native of England, Mrs Moran was a Chesterville resident for many years. She is survived by one son, Gerald Moran.

SCHOOL REPORT
S.S. NO. 9, WINCHESTER

The following is a report of S.S. No. 9, Winchester, for Easter tests:

Grade VII—Nancy Moore, A; Robert Racine, C.

Grade V—Pauline Dane, A; Pat Moore, A; Billy Dane, B; Gary Dillabough, B.

Grade III—Patricia McLaughlin, A; Lee Dillabough, A; Michael Moore, A.

Grade II—Philip Dane, A.

Grade I—Linda Heagle, A.

A. A. Curran, Teacher.

SPECIAL SERVICES AT MOREWOOD UNITED

A solemn devotional service will be held in Morewood United Church on Good Friday, March 30, at 8 p.m. On Easter Day, April 1, there will be services at 10.30 a.m. and 7.30 p.m.

The minister, Rev D. L. Gordon, will preach and the choir will render appropriate music.

Knox W.M.S. Ladies' Aid Hold Joint Meeting At Begg Home

A joint meeting of the W.M.S. and Ladies' Aid Societies of Knox Presbyterian Church was held at the home of Mrs S. L. Begg, with a good attendance.

Mrs W. Paul was in charge of the Ladies' Aid meeting, which was opened with a hymn, followed by Scripture reading and prayer.

The minutes of the last meeting were given by Mrs W. Ouderkirk. It was decided to send boxes of candy to shut-ins for Easter,

There was a discussion regarding some of the arrangements for the Knox Church anniversary, which is expected to be held in June.

Mrs W. Paul closed the meeting with prayer.

W.M.S. Meeting

Mrs Carl McRae opened the W.M.S. meeting with Call to Worship and prayer from "Easter Service," followed by a hymn.

The first reading was taken by Mrs Carl McRae and Mrs W. Ouderkirk gave the minutes of the last meeting.

A solo was presented by Mrs J. Bell; study book, Mrs Chas. Burd; reading, Miss C. Montgomery; prayer, Mrs W. Paul.

A hymn was sung and the meeting closed with prayer by Mrs McRae.

Lunch was served by the hostess, assisted by Mrs Delburn Baker.



EASTER BUNNY!—"Even though it's Easter, we've got work to do!" says Easter-Bunny June Sampson, and Connie Deverell knows she's not fooling. These two dancers work every Sunday on CBC Television's weekly variety "Showtime," featuring Shirley Harmer and Don Garrard.

Trinity United W.M.S. Holds Regular Meeting In Dining Hall

The regular monthly meeting of Trinity United W.M.S. was held in the church dining hall with the president, Mrs Lyle Marcellus, presiding. Hymn 86 was sung, followed by prayer.

The minutes of the last meeting were read and approved. Roll call was answered by 41 calls made and 25 cards sent. Corresponding-secretary, Mrs E. Forward, reported one card sent to Mrs M. F. Smith and a nice reply. Fifteen ladies were present at the meeting.

A motion, made by Mrs H. Durant and seconded by Mrs W. O. Dixon, that the invitation to attend the Evening Auxiliary Thank-offering meeting be accepted was carried.

The Presbyterial is to be held at Spencerville May 4.

Mrs W. O. Dixon and Mrs H. Durant reported for Stewardship and Citizenship.

The collection was taken by Mrs W. B. Hamilton.

Mrs Charles McMillan and her group, Mrs W. Fulton, Mrs L. Marcellus and Mrs S. Shay, had charge of the worship service. The topic was "High Calling."

Hymn 182 was followed by several passages of Scripture being read by the ladies. Hymn 50 was sung, accompanied by Mrs S. Shay at the piano.

Mrs Mitchell, taking the part of Dr McKay, explained his wonderful work in the visiting of the home mission fields, with Mrs McMillan asking the questions.

The president closed the meeting with prayer.

PETER MANLEY, MPP NAMED TO COMMITTEE

Peter Manley, Sormont MPP, has been named to a select committee of the Legislature to inquire into pay increases for membrs of provincial parliament.

The all-party committee was set up last week by Ontario Premier Frost in response to steady pressure from both sides of the House to boost members' indemnities and allowances.

Terms of reference of the six-man committee empower it to inquire into the indemnities and allowances of private members, the cabinet, the speaker and his office, and the leader of the opposition and his office, and they are broad enough to permit consideration of a pension for members.

Mrs Gordon Fraser Hostess to Meeting Of Morewood W.I.

A well attended meeting of Morewood Women's Institute was held at the home of Mrs Gordon Fraser. Mrs Millen Smirl, convener of Public Relations and Community Activities, gave an interesting paper on that subject.

The history of Morewood Women's Instute, compiled by Mrs O. K. Steven, was read by Mrs Halford Crump and will be forwarded to the district secretary.

Plans were made for the short course to be held April 16 and 17 on "Hospitality Foods," when it is hoped Chesterville will join with Morewood. A fee of 25 cents will be charged to cover expenses.

Committees appointed were: publicity, Mrs E. A. Thompson, Mrs Donald Runions; activities, Mrs J. V. Fetterly, Mrs James Chenev, Mrs M. Dillabough, Mrs Jake Steen, Mrs Millen Smirl, Mrs A. Steinburg.

The roll call was answered with an outstanding event of 1955.

A paper on the motto "Be not simply good, be good for something" was dealt with by Mrs Jake Steen.

Mrs Huma McConnell and Mrs Murray Dillabough were conveners of the social part of the programme.

Hostesses were Mrs Keith Carruthers, Mrs Millen Smirl, Mrs J. V. Fetterly and Mrs Jake Steen.

All conveners of standing committees are requested to have their reports in for the annual meeting.

STEWART BARKLEY LEAVES FOR POST IN GERMANY

Stewart G. Barkley, formerly of Williamsburg, left Uplands Airport last week for Bonn, Germany, where he will remain for three and a half years as commercial secretary at the Canadian Embassy. A graduate of Morrisburg Collegiate Institute, he later was graduated from Queen's University, Kingston.

Friends in Ottawa, where he has lived for some years, had a farewell party for him. This was attended by Mr and Mrs Ross Wingard, of Williamsburg, the latter his sister.

His wife, the former Miss Jeanette Brodbeck, Morrisburg, and two children will sail from New York early in June for Bonn.

CAR-TRUCK COLLISION CAUSES $1,300 DAMAGE

A collision between a car and truck on the Fourth Concession road, Williamsburg Township, early Saturday morning, caused damage to both vehicles estimated at about $1,300.

The accident occurred about three miles southeast of Williamsburg, when a car owned and driven by Frank R. McMillan, RR2, Williamsburg, was parked on the road. It was struck from the rear by a truck driven by Donald Carr, of Elma, and owned by Aldia Seguin, Lancaster. Occupants of the vehicles escaped injury.

The accident was investigated by Provincial Officer H. Meyer, of Morrisburg.

CARD OF THANKS

We wish to extend our heartfelt thanks and appreciation for the acts of kindness, messages of sympathy and beautiful flowers received from our neighbours and friends in the recent bereavement of a beloved son and brother, Howard Burton Servage. These acts will always be remembered.

Mrs Ida Servage and Family.

The CHESTERVILLE Record

Member of Canadian Weekly Newspapers Association
Published every Thursday
P.O. Box 119 — Chesterville — Phone 401
H. K. GRAHAM, Editor and Publisher
B. A. Campbell, Operator-Comp. — B. A. Feeley, Press-Comp.

Subscription rates: $2.50 per year, anywhere in Canada, payable in advance. United States and Foreign, $3.50 per year.
Authorized as Second Class Matter by the Post Office Department, Ottawa, Canada.

OPINIONS . . .

Ours and Others

"He Is Risen . . ."

By the Author of "Light Along the Way"

It was a dark and gloomy Monday morning when Mary Magdalene and the other disciples went to the tomb of the Lord. The events of the three succeeding days had so quickly reached a climax that the full extent of the tragedy was only beginning to be felt. The full force of man's sin, his enmity, jealousy, hardness of heart; his lust for prestige and power; his willingness to be one of the crowd rather than stand against it; in a word, all his sin had rushed forward into the very face of God and destroyed Him. There was nothing left, nothing but sorrow and mourning; nothing but broken dreams and lost hopes. Where was there any reason now for believing, how could this One have been the Son? He was dead.

Into this dark gloom comes the three mighty, portentous words: "He is risen." The joyous shock of them must have been as great as that of the tragedy of death. With the first faint birth of the dawn of that Easter morn faith and hope were born again. Soon the hearts of all the disciples were filled with rejoicing, and with more: renewed faith and determination. God was not dead.

Easter is the power of God made most fully manifest. The early Church preached this. The disciples proclaimed the risen Lord. They saw the forces of evil gather and hurl themselves against God, and they saw Him rise above them victoriously, bringing to naught the foolish little ways of men. Where now is Pilate, or Herod, or Caiaphas? Where are the works that they worked, the riches they possessed, or the plans they held for the future? Truly they have been swallowed up in death. But the way of God, from which men turn at their peril, is still the way that brings life its greatest fullness and reward. God is not dead.

Easter is joy. It is significant that, on every hand, new life is breaking forth. The dead of winter is passing, the birds are returning, flowers are put ting colour where there has been nothing but the whiteness of snow, the grass and trees are coming green once more. Beauty, Truth and Goodness are the great things of life, and they do not die. The returning beauty of nature reminds us of that Life which was beauty, truth and goodness, and which death could not hold. So it is not evil, it is not the ways of men, it is not our little schemes that count for anything or live on as the ages pass, it is only the ways of God. Therefore, if we would know Life we must live for Him alone after the example of the Son.

"The powers of death have done their worst,
But Christ their legions hath dispersed."
"He is risen—He is risen indeed."

Balance of Nature Trend Taking Root

There is a trend towards a new outlook on birds and animals that live by preying on other birds and animals. The conservationist is now befriending the hawks and the owls, and even the foxes are not without defenders.

The Audubon Society has just asked that owls and hawks be protected in Ontario, pointing out that these predatory birds are under the game laws of most of the other provinces and all but six of the United States. They would allow shooting of either species only when they are actually seen taking domestic fowl.

Even though both hawks and owls take chickens now and then and doubtless, game birds and song birds when they can get them, their real diet is mice and other small rodents, with insects as a sort of sideline. Occasionally, the largest species of owl might get a rabbit, but that is about the limit in size of their prey.

Obviously, it is valuable to eliminate as many rodents, especially mice, as possible. The cultivation of grain crops on a large scale encourages these little animals to multiply beyond the natural bounds of the food supply. If birds of prey are to be shot on sight, the prospect of hordes of hungry mice overrunning grain fields is not so remote as it might seem.

We're gradually learning that the balance of nature is immensely important to us, and it is a subtle matter which should not be interfered with. Owls and hawks are usually regarded as pests and shot at any opportunity. The cost of this custom is unnecessary destruction of grain by mice is considerable. The destruction of many of our largest and most interesting species of birds is equally unfortunate.

What Happened to 11 Days?

"Thirty days hath September . . . ." Everybody knows the old rhyme. But who said September should have thirty days?

It was our old friend Julius Caesar. Nearly two thousand years ago, with the help of his astronomers, he fixed the lengths of our months and devised the leap year. His system is called the Julian Calendar. Caesar, told the world took 365 days and a quarter to round the sun, thought his calendar would kep up with Nature, if he added an extra day to it every fourth year. Unfortunately, his advisers' reckonings were not quite accurate. The world circumnavigates the sun in a few minutes less than 365-and-a-quarter days.

As years passed, the Julian Calendar fell more behind. Shakespeare wrote of roses and lilies blooming in April, but the Elizabethan April was our May.

During Shakespeare's lifetime —in 1582, to be exact— Pope Gregory XIII suggested an amendment to Caesar's system. Ten days were to be dropped out, and there were generally to be no leap years at the end of centuries. Many countries agreed to adopt Gregory's plan. Scotland adopted it in 1600.

Some nations, however, did not So there were two calendars in Europe, gradually growing more and more out of step. That didn't matter as it would these days, because people travelled less than they do now and were not so date-conscious as we are.

But by the middle of the eighteenth century, the Julian Calendar was eleven days "out of date" so to speak. It was Lord Chesterfield, a leading personality of the period, though, as he admitted, "an utter stranger to astronmical calculations," who finally persuaded the English Government to change to Pope Gregory's system. So, in 1752, England adopted the Gregorian Calendar. The changeover change to the Gregorian Calendar. necessitated dropping eleven days from one of the months and, that year, September 14 fell the day after September 2nd!

Uneducated people could not understand why the month was be-in g curtailed. They felt that, in some way, their lives were being shortened. There were riots. Mobs gathered, shoufing "Give us back our eleven days!" Deaths occurred at Bristol.

Until that time, our financial year had always started on March

(Continued on Page 7)

FRENDLEE FARM CHATS

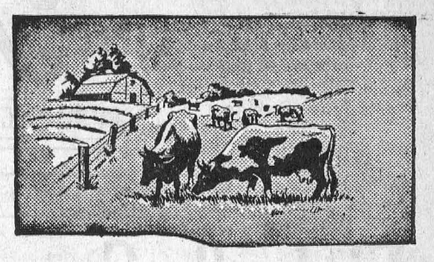

By Lillian Allison

How do you feel when you have to set before your family a meal that is less than they are accustomed to being served? Suppose you didn't have time to make dessert. Or you forget to order potatoes. Or your grocery money ran out before the end of the week so you couldn't afford the usual meat. When Junior says, "What, no dessert Mom? Aw heck!" And father says, "No meat tonight Mary?" you feel that you've slipped up on your job—that you've let your family down.

Well did you ever think how wives and mothers feel when they have practically nothing to offer their families? I can think of few experiences that would be more heart-breaking. Imagine having to offer your children a watery soup made from cabbage leaves. A spoonful of cooked rice. A crust of dry bread. Or even less.

And fancy, too, the feeling of having to put your children to bed and having no sheets, no blankets, no quilts—only old coats or rags to keep them warm. Most of us have no idea what it would be like.

Yet millions of people are going to bed tonight with empty stomachs and too few covers to keep out the cold.

Only last week I read a story, "Deliver Us From Evil," written by Dr Thomas A. Dooley. A U.S. Navy lieutenant, he was sent to North Viet Nam to work in a huge refugee camp there. The story he tells is incredible.

He describes an orphanage run by one woman. She was paying expenses by selling her jewellery and some blocks of gold leaf for she had been very wealthy. But when her family of orphans grew to 1,089 and her gold was getting low the problem really became immense.

The disease situation was staggering. "I began treating dysentry, cholera, smallpox, typhoid, trachoma, worm infestations, rat bites. But I was almost floored by surgical problems of traumatic injuries induced by fiendish torture," the doctor explains in the story. And the fiendish torture inflicted upon those poor people at the hand of the Communists would make one's blood run cold.

When he administered medicines to the sick or offered a little food to the starving he always did so with the words "Day La Vien Tro My" ("This is American Aid"). These words seemed to do so as much good to those unfortunate people as did the food and the drugs. The knowledge that someone cared was the magic that brought a new light to the sufferer's eyes.

Easter is the happiest festival of the Christian world. The resurrection means new life, new hope to all who believe in a Risen Christ. Christian people should want to share that happiness with others—especially those who have little cause to hope. But there is

(Continued on Page 7)

THE VILLAGE BLACKSMITH



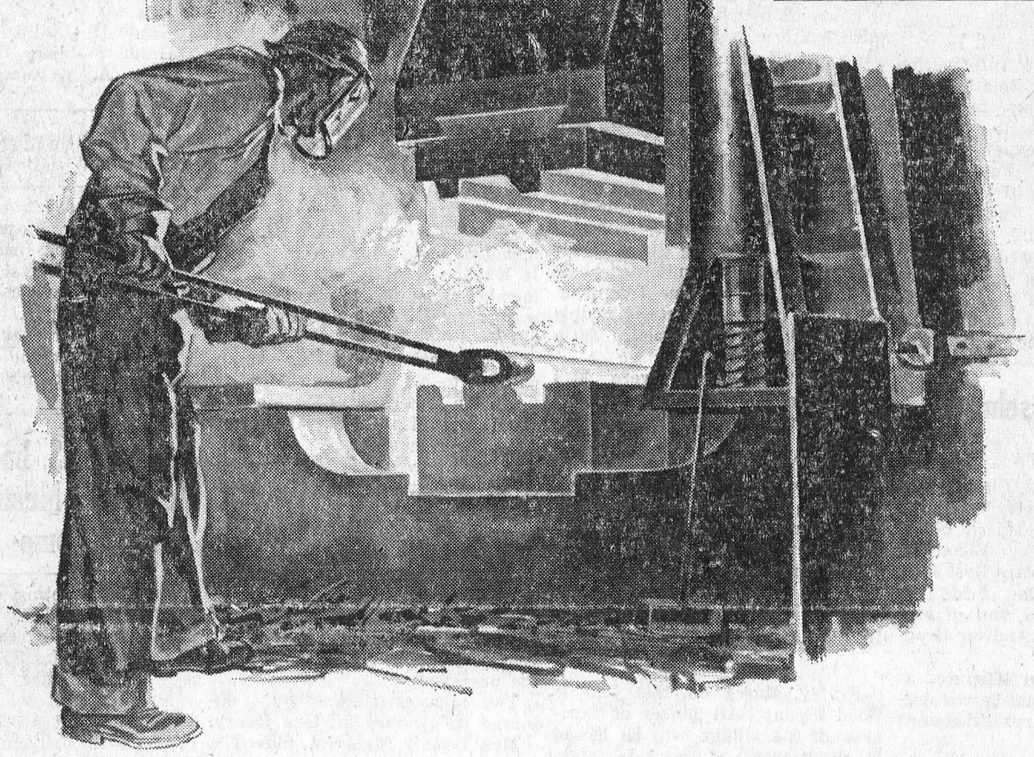

Today's Living is measured in Kilowatt-hours

"The smith a mighty man is he, with large and sinewy hands . . ." That's how Longfellow saw him, and how he was regarded by his community. Today, he doesn't have to be a physical giant, for the smith has a new kind of muscle. We can't describe it, for it's invisible. A unit we know as a "kilowatt-hour", muscle-power without an equal.

Today, the roar of the bellows and vibrant ring of the anvil are replaced by the hum of motors and the dull thud of the forging hammer. Electricity, accomplishing tasks thought impossible 50 years ago. And who can say what future applications will be developed?

Would you venture to estimate how much electricity will be used to power machinery in, say, 1975? Ontario Hydro endeavours to do that every day . . . look into the future . . . anticipate electric requirements.

Tomorrow's living as well as today's will more and more be measured in kilowatt-hours. It is the aim of Hydro to provide an adequate supply of electricity . . . so vital to Ontario's farms, homes and industries.

HYDRO PROGRESS 1906 50 1956 IN ONTARIO

"50 YEARS OF PROGRESS"

THE HYDRO FAMILY ASSURES YOUR ELECTRICAL FUTURE

Revolving Cranes and Miniature Railroad To Help Build Hydro's Giant Power Dam

Mounted on gantries that are among the tallest on this continent, three revolving cranes soon will be handling the form work, mixed concrete and embedded parts in the construction of Ontario Hydro's half of the main dam and the Canadian powerhouse of the ultimate 1,640,000 kilowatt (2,200,000 h.p., St. Lawrence power development.

The first gantry is in operation now, the second will be erected by the end of March and the third early in April. Completion of the assembling of these giant units will coincide with the accelerated schedule for placing of concrete on the powerhouse dam.

Reach Remote Places

Designed to place concrete even in remote places, these monster machines with their long booms will be capable of handling four-cubic-yard concrete buckets weighing 22,000 pounds at a radius of 150 feet, or 50,000 pound loads at 86 feet radius. Two of the cranes will operate over the full length of the dam on the upstream face and will be mounted on 100 feet high gantries running on rails 42 feet apart. The third will function on the downstream face of the dam sitting on a 60 feet high gantry and travelling on rails 32 feet apart.

A unique feature of the design is that one of the 100 feet high gantries can be reduced to 50 feet, when construction has progressed, so that it can be mounted on the headworks of the main dam. From this position, it will be able to handle most of the embedded parts of the generating equipment.

Cranes are Identical

The cranes will be identical with the exception of their gantries and each will be fitted with 135 fet booms. Electric power to operate them will be supplied at 2,300 volts by portable cable to the gantries, where it will be stepped down to 550 volts to feed the 200 h.p. main hoist motor, the 60 h.p. swing motor and the four 15 h.p. truck motors. These latter will be used to move the gantry cranes on the rails.

Assembly of the cranes is under the supervision of Iroquois Constructors Ltd. and the units incorporate to a large extent Canadian manufactured components. Men like Bill Scheetz, of Construction Equipment Co., Jim Delorimier, erection superintendent of Dominion Bridge, Ray Anderson, erection superintendent for American Hoist and Derrick Co., and also Bert Griesbach, general superintendent, Tom O'Neil, resident engineer, and Neale Pinet, mechanical and electrical superintendent of Iroquois Constructors Ltd., are keeping a close check on the erection of the gantries.

Soon these gantries, with their tracks paralleling either side of the main dam and powerhouse, will commence full scale concrete placing operations. The programme is worked out to place a minimum of 160 yeards, or some 320 tons, of concrete per hour. An average of 3,000 tons each day will go into the main structure, and ultimately some two million tons of concrete will be placed on the Ontario Hydro half. In terms of a two-lane highway, this would build such a road for slightly more than 500 miles, the distance from Windsor to Montreal.

Fast Rail Operation

With two standard gauge railway tracks under each gantry, small diesel locomotives pulling flat cars will run a shuttle operation back and forth with the concrete from the hopper near the big mixing plant to the placing areas beside the three gantries along the main dam. Beneath the two upstream gantries ,two diesel engines each will be hauling a couple of flat cars, with three concrete buckets per car. Under the downstream gantry there also will be two parallel tracks, but only one diesel engine and two flat cars. This small train will switch, from one track to the other, travelling to and from the concrete source and the placing areas.

Computed as precisely as a railway schedule, so that the trains will haul full output from the concrete plant, it is expected that a three-minute cycle will be required for each bucket of concrete being placed on the main structure by the gantry cranes. This means with six buckets to a train that in 18 minutes a load of concrete will be placed and the train will be scurrying back for another load. At the same time, train No. 2 on the upstream railway line will be running back with another 48 tons of concrete for the main dam.

And so these giant machines, standing astride a tiny, efficient railroad, will play an important role in the building of a great international proect, one of the world's largest power sources.

Two-Headed Calf Born Near Ormond

(From the Winchester Press)

The use of a "Caesarian operation" probably saved the life of a two-year-old pure bred Holstein heifer which gave birth to a two-headed calf at the farm of Allan K. MacDonald, near Ormond. Dr S. W. Dawley performed the operation, assisted by Dr B. W. Lapp, of Chesterville. The birth of a two-headed calf is a rare phenomenon in the bovine world, and this one was made more difficult with the position of the calf just before birth. On examination Dr Dawley said that it was virtually impossible for the calf to be born normally, and advised Mr McDonald that a Caesarian operation was necessary. Mr McDonald consented, and is a happy farmer today because the cow is doing fine.

The two-headed calf, still-born by the way, was nevertheless normal except for the two heads which were well proportioned, jutting out from two short necks. Each head had a pair of eyes, two ears, nose, mouth and the regular features of a normally born calf. It was the second such birth for Dr Dawley in seven years of practice.

St. Luke's W.M.S. Appoints Mrs J. W. Bell Delegate to Conference

The regular meeting of St. Luke's Presbyterian Women's Missionary Society was held at the home of Mrs D. A. Cameron with the president, Mrs George C. Rupert, in the chair.

Th Scripture lesson and a paper on the theme of the meeting were read by Mrs Hector Gillies and Mrs George Pollock led in prayer. The minutes were read by the secretary, Mrs Alex MacDougall.

It was unanimously approved that Mrs John W. Bell be the delegate to the Montreal-Ottawa Synodical to be held in Perth April 10, 11 and 12 and also that she be special speaker for the Easter Thank-offering to be held in April.

Mrs W. MacMaster gave an interesting talk on the study book and Mrs George C. Rupert reviewed Glad Tidings.

Rev John W. Bell closed the meeting with the benediction.

The hostesses were Mrs D. A. Cameron, Mrs Hector Gillies, Mrs G. C. Rupert, Mrs Elburn Shaver and Miss Isobel MacMillan.

FIRST CINEMASCOPE MOVIE TO BE SHOWN AT PICADILLY TOMORROW NIGHT

For the first time in its twenty-year history the Picadilly Theatre at Williamsburg will show CinemaScope productions when it re-opens tomorrow night, Friday, after a four-day shutdown for installation and re-decoration.

The new CinemaScope installation has been made in keeping with the Picadilly's policy of top movie entertainment down through the years. In addition the interior of the theatre has been beautifully repainted, giving a brighter and more pleasing effect to the eyes of the movie goer.

The CinemaScope installation itself necessitated the erection of a new frame, new curtains, and new motor which will operate the curtains by means of push-button control from the projection room. The screen will be 24 feet wide and nearly 12 feet high, making it the largest screen in the district. New high intensity units and special lenses have been added to the converted projection machines, making it possible to show CinemaScope film at the theatre.

After tomorrow night the trend at the Picadilly will be towards CinemaScope as the new April programme shows. With CinemaScope installation the variety of pictures should show a marked improvement, the management states. First CinemaScope showing tomorrow night is "Chief Crazy Horse," an exciting Western drama in beautiful colour. It stars Victor Mature, Suzan Ball and John Lund. The picture will also be shown on Saturday night at the usual prices.

For the latest in motion picture entertainment the management of the Picadilly invites you to be on hand tomorrow night when the theatre re-opens.

HYNDMAN

Hyndman W.A. Meets at Linnen Home

The Hyndman W.A. met on Tuesday evening, March 20, at the home of Mrs Bruce Linnen.

Hyndman Personals

Mr and Mrs Willis Brown and family, Heuvelton, were Wednesday visitors of the former's sister, Miss Elizabeth Brown.

Mr and Mrs C. Francis, Brockville, spent a day last week with the former's parents, Mr and Mrs George Francis.

Mr and Mrs Lawrence Wallace, Miss Rosaline Seguin, Mr Arnold Grant were Friday evening visitors of Mr and Mrs Bert Lattimore.

Mrs Jas. Somerville, Mr and Mrs Cecil Somerville were guests on Sunday of Mr and Mrs Cecil Wylie, Prescott.

Mrs Garnet Sears, Pleasant Valley, spent Wednesday with her mother, Mrs Jas. Somerville.

Systematic mining of the big lignite fields in West Germany started in 1739.

SUNNYSIDE

Mr Milton Hillis Patient in Hospital

Mr and Mrs Delburn Carruthers and family. Mrs Milton Hillis and family spent Saturday afternoon in Ottawa and visited Mr Milton Hillis who is a patient in Civic Hospital.

Local News

Mr Paul Roy, Ottawa, spent the weekend with Mrs Roy and Suzanne.

Mr and Mrs B. Armstrong spent Thursday afternoon in Chesterville and called on Mrs Thomas Feeley and Mrs Lorne Feeley.

Mrs Milton Hillis and family, of Lunenburg, Mr and Mrs Jake McLaughlin, Crysler, spent Saturday evening with Mr and Mrs Delburn Carruthers and family.

Mr and Mrs Grant Burd and family spent Saturday evening with Mr and Mrs B. Armstrong and Kenneth.

Mrs W. Paul has returned home from Winchester Memorial Hospital and is spending a few days with Mr and Mrs Wilbert Paul, of Crysler.

Miss Marjorie Minogue spent Sunday afternoon with Mr and Mrs Paul Roy and Suzanne.

Mr and Mrs Watson Ouderkirk and Betty, Berwick, spent Friday evening with Mr and Mrs G. Burd and family.

Mr and Mrs Ray Miller, Berwick, spent Friday evening with Mr and Mrs B. Armstrong and Kenneth. Mr Armstrong and Mr Miller attended the church meeting at Russell.

GENERAL WASHINGTON TICKETED IN CHICAGO

Chicago policeman Joseph Batt spotted a slow moving truck, stopped it and asked the driver his name.

"General Washington" the driver replied.

"All right, wise guy," Batt countered, "Let's see your licence."

The trucker produced it and convinced the officer. Washington was ticketed for failure to keep a slow moving vehicle to the right.

COME TO GILLARD'S FOR YOUR EASTER SPECIALS ON GROCERIES, FRUITS & VEGETABLES

York KERNEL CORN—15c ea. or 7 for 1.00
Princess Louise TOMATOES—Choice quality, 28 oz., reg. 25c ea. 4 for ..... .93
Blue & Gold PEAS—Fancy quality, 15 oz. 18c ea. or 6 for 1.00
Stafford's APPLE PIE FILLING—With Pie Crust Mix, 20 oz. tin. Each ..... .42
Stafford's HOT CHOCOLATE—Buy one and get one free. All for ..... .35
Stafford's CHERRY PIE FILLING—20 oz. tins, reg. 39c. 2 for ..... .73
Carrier TOMATO JUICE—Fancy quality, 20 oz. tin, reg. 14c. 8 for 1.00
Glen Valley PORK & BEANS — 15 oz. 10c ea. or 11 for 1.00
CHEEZ WHIZ—8 oz. Price ..... .32
CHEEZ WHIZ—16 oz. Price .....
Tender Flake LARD—Reg 19c lb. 3 for ..... .55c
Domestic SHORTENING — Regularly 31c lb. Each ..... .27
Canada Packers MARGENE — Reg 35c. lb. 3 for 1.00

With Every $3.00 Order of Groceries We Will Give an Easter Bunny FREE for Your Child

FRUITS & VEGETABLES

PINEAPPLE JUMBO Each ..... .33
BANANAS Lb. ..... .14
Sunkist ORANGES—144's. Per dozen ..... .40
Sunkist ORANGES—100's. Per dozen .....
Florida ORANGES—88's. Per dozen ..... .49
WINESAP APPLES—150's. Per dozen ..... .40
PARSNIPS—Cello pkg., 24 oz. Per pkg. ..... .19
RADISHES—Cello pkg. 2 pkgs. for ..... .25
CUCUMBERS 2 for ..... .25
CAULIFLOWER Each ..... .39
TOMATO PASTE Per tube ..... .37
CABBAGE Per lb. ..... .07
LETTUCE 2 for ..... .29
SPINACH Pkg. ..... .19
GREEN PEPPERS—Jumbo size, 14c ea. or 2 for ..... .25

EXTRA SPECIAL!
Grade A EXTRA LARGE EGGS — Fresh daily. Per dozen ..... .49

SUPPORT YOUR INDEPENDENT GROCER FOR QUALITY, SERVICE & SATISFACTION

GEORGE GILLARD & SON

DIAL 353 - - - - - CHESTERVILLE



REAL DREAM STUFF for your Trousseau

Filmy ensemble of 40 Denier nylon tricot. Full length negligee and matching nightie appliqued with guipure rose petals.

$29.95

Baby Doll pyjamas of 40 Denier nylon tricot in white, pink or blue.

$7.95

it's Brides' Week AT VOGUE! . . .

WISE IN THE WAYS OF WEDDINGS!

Get your free Bridal Plan Book — yours for the asking!



Vogue LADIES' SHOPPE

502 MONTREAL ROAD PHONE 4445

AUCTION SALE

of

LIVE STOCK, MACHINERY AND FEED

Having sold the farm, the undersigned will offer for sale by Public Auction on the premises **Lot 13, Con. 8, Finch Township 1½ Miles North Berwick; 1½ Miles South of Crysler**

on

THURSDAY, APRIL 5, 1956

Starting at 1.00 p.m.. E.S.T.

All Cattle of Kemptville Unit and Bred to Unit Bulls

All Cattle Accredited, Listed and Sold Subject to Test and Vaccinated

31 Head of Cattle: 13 Reg. Holstein Cows, most fresh, balance due April, May. Reg. Holstein Cow, bred to freshen in Fall; 2 Grade Holstein Cows, due to freshen in April and May; Grade Heifer, rising 3 years, fresh; Grade Heifer, rising 2 years, bred for Fall; 3 Reg. Heifers, rising 2 years, due in April; Reg. Heifer, rising 2 years, due in Fall; 6 Reg. Holstein Heifers, rising 1 year; Grade Holstein Heifer, rising 1 year; Reg. Heifer Calf, 4 mos.; Several Young Calves. Team Black Mares, 1,400 lbs. ea.; Brood Sow, due sale time; Brood Sow, with 12 pigs ready to wean; Brood Sow, with pigs; McC-D W-4 Super Tractor, on rubber, lights, starter, 2 yrs. old, good as new; McC-D 2-furrow Tractor Plow; McC-D Springtooth, 14 teeth, heavy duty; M-H 13-disc Grain Drill; Land Roller; Set 4-section Drag Harrows; McC-D 6' Mower; McC-D 10' Dump Rake; McC-D Drop Head Hay Loader; McC-D 6' Binder, in good con.; Rubber-tired Wagon, like new; New Hay Rack, complete with gallows; Steel-wheeled Wagon, double gravel box; M-H Manure Spreader, 70 bus., good con.; Fanning Mill, with motor; Set Double Harness; Single Harness; Circular Saw; Page Wire Stretchers; Set Scales; Dble Unit Universal Milker, complete with motor, pump and pipe line for 24 cows; Set Knee Sleighs; Set Sloop Sleighs; Beatty ½ h.p. Motor, Pump Jack; Cutter; Stewart Electric Clippers; Cream Separator; Churn; 8 8-gal. Milk Cans; Pails and Strainer; Quantity Pine Lumber; Hard Maple and Elm Wood, half and half; Dry Cedar Fence Posts; 600 Bales Hay: 15 Tons Loose Hay; Quantity Beaver and Clinton Oats; All Small Tools and Equipment.

TERMS OF SALE

All sums of $25 and under, Cash; over that amount 4 months credit on approved joint notes bearing interest at 4%. Strangers desiring credit to furnish bank references. Terms on tractor, half cash, balance terms of sale.

CLIFFORD P. OUDERKIRK, Proprietor.

Mahlon Zeron, Auctioneer, Iroquois.

AUCTION SALE

of

LIVESTOCK AND IMPLEMENTS

The undersigned will offer for sale by Public Auction on the premises

Lot 8, Con. 3, Winchester Twp.
2 Miles North-East of Cass Bridge
5 Miles West of Chesterville
SATURDAY, APRIL 7, 1956

Commencing at 1 p.m. Sharp

17 Mature Ayrshire Cows, all Registered, Accredited and mostly Vaccinated, all due to freshen in April and May, two of the cows freshened last autumn and are milking; 5 Heifers, 2 years old, bred artificially by Kemptville unit; This is one of the long established herds of Ayrshires in this country and many of the best herds today trace their better cattle to this herd and a catalogue of the cattle will be seen on day of sale. M-H Colt Tractor, on rubber, with lights and starter, 2 yrs. old; Cockshutt Manure Spreader; Rubber-tired Milk Wagon and Rack, 2 yrs. old; F&W Grain Binder, 6'; Cockshutt Mowing Machine, 6'; M-H Tractor Plow, 2-furrow; Set M-H Double Tandem Tractor Discs; Cockshutt Hay Loader, drop head; IHC Corn Planter; Set of Sleighs; Set 1,000 lb. Scales; Walking Plow; Set 4-section Drag Harrows; M-H 13-run Disc Seed Drill; M-H Corn Binder; M-H Side Delivery Rake, with horse and tractor hitch, IHC Dump Rake; Horse Corn Cultivator; Universal Milking Machine, 2 dble. units, complete with motor, pump and pipe line for 25 cows; 11 8-gal. Milk Cans; All machinery have tractor hitch. Emery and Motor, new; 20 tons Loose Hay; 2-wheel Trailer, on rubber; Set Stewart Clippers, hand; Scraper; Root Cutter; Corn Crib; Many Other Articles.

TERMS OF SALE

$25.00 and under, Cash; over that amount 4 months credit by furnishing approved joint notes bearing interest at 4%, or 2% off for cash. Strangers desiring credit to furnish bank references. Terms on tractor, half cash, balance terms of sale.

HELEN JAMIESON, Executrix and Proprietor.

Mahlon Zeron, Auctioneer, Iroquois. 26-1

AUCTION SALE

of

MACHINERY, H.H. EFFECTS AND FARM

There will be offered for sale by Public Auction on the Farm of the late William Alexander, Lot 21, Con. 5, Township of Finch

2½ Miles East of Berwick on County Road
MONDAY, APRIL 2, 1956

Starting at 1.30 p.m., E.S.T.

Rubber-tired Wagon with Hay Rack; Hay Rake; Two-wheeled Springtooth Cultivator; McC-D Mower, 5'; Set 3-beam Sleighs; Bell Corn Cutter; No. 50 Grain Binder; Empire Gas Engine, 2½ h.p.; Pump Jack; Stock Pump; Hay Fork, Rope & Pulleys; Beatty Litter Carrier & 150' of track with switch and hangers; Large Galvanized Water Tank; Roll Barbed Wire; Hand Sprayer; Roll Woven Wire; Iron Vise; Scythe; 2 Sets Double Harness; Logging Chain; Hay Knife; Swede Saw; 3 Crosscut Saws; 2 Axes; Crowbar; Fire Extinguisher; Forks; Shovels; Neck Yokes; Eveners; Carpenter Tools; 3-section Extension Ladder, 42'; Wrenches; Lumber; Bee Boxes; Blower: Bee Supplies; Honey Extractor; Storage Can; Oil Heater; Brooder House, 12'x12'; Brooder Stove, oil, complete; 1929 Essex Car; 1938 Dodge Car, good running order; Diningroom Suite; Round Extension Table y Chairs; Kitchen Cabinet; Buffet; 6 Diningroom Chairs; 2 Rocking Chairs; Bed, Springs C Mattress; White Iron Bed & Mattress; Dressers & Stand; 8-day Clock; Wardrobe; Cupboard; Table; Beatty Washing Machine & Wringer; 300 Fruit Jars; 1, 2, 3-gal. Jars; Churn; Butter Bowl; Other Articles.

THE FARM—The farm, containing 100 acres, 10 acres square, will be sold at same time and place. Good 9-room brick house, tin roof, with summer kitchen and wood shed, 20'x30', tin roof. Carriage shed, 24'x40'; milk house; hen house; machine shed, 30'x50'; barn, 36'x44'; stable, 34'x60'. Two good wells; running water in field. Small bush on farm; about 50 maple trees around building; approximately dozen apple trees. The soil is gravel mix. well drained. The fence is fair. A good bargain for somebody. Possession as soon as deal is made. W. and E. Lot 20 also will be sold with farm. About ,5 acres from school, mail route, telephone and hydro at door. Everything must be sold to settle estate.

TERMS ON FARM: 25% Cash on day of sale, balance in 30 days.

TERMS—CASH

HARVEY CASSELMAN, ALEX BENTON, Executors.

E. Racine, Auct., Phone 529, Crysler.

NOTICE

Crippled cows, horses and hogs purchased. Must be alive at time of purchase or bled. Highest market prices paid.—Phone 439, Wes Merkley, Dunbar. 26

FOR SALE

200 bales wire-tied timothy hay. —Apply Douglas Durant, RR3, Chesterville, Phone 705. 26

Oliver Farm Machinery

We are Agents for
OLIVER
FARM MACHINERY
See Us Before You Buy

George's Auto Sales
Ph. 357—Chesterville

The Dunmow Flitch, a side of bacon for the most happily-married couple, was first awarded in the English town in 1445.

The black-tailed or mule deer of western Canada is a heavier animal than the wide-ranging whitetail.

YOUR EASTER ORDER

Branded Beef — Fresh Lamb — Veal — Pork

YOUR CHOICE OF SWIFTS, SCHNEIDER, BURNS OR CANADA PACKERS HAMS & BACON

OVEN-READY TURKEYS
FRESH-KILLED CHICKEN, FOWL
BIRDS EYE FROZEN FRUITS, VEGETABLES & JUICES

THIS WEEK'S SPECIALS

Turkey Legs—Per lb. ..... .59
Turkey Breasts—Per lb. ..... .69
Shankless Picnics—Lb. ..... .39
Peameal Bacon—Lb. ..... .59

One Purpose—"To Serve You Well"

MARCELLUS MEATS
and Locker Storage

-- FARMERS --

It is getting near seeding time; come in and see what we have for you.

TRACTORS—New and Used
FARM MACHINES—For All Kinds of Work
HOME FREEZERS—All Sizes, 7' to 20'
REFRIGERATORS—In Four Sizes
BEACH STOVES — EASY WASHING MACHINES
INTERNATIONAL TRUCKS—The Machines That Do the Hard Work
Parts for All Kinds Kept in Stock

CHARLES McMILLAN
YOUR INTERNATIONAL HARVESTER DEALER
CHESTERVILLE DIAL 414

For The Best In
GRAIN — FLOUR — FEED
and
FARM MACHINERY & SUPPLIES
Patronize Your Local Co-Op

REPAIRS TO ELECTRICAL APPLIANCES AND WIRING

Chesterville District Co-Operative Inc.
Dial 377 - - - - Chesterville

FARMER FRIENDS—Now is the time to order your new Spring Tractors and Machinery and be sure of delivery for Spring's work. We have a full line in stock: **Plows, Disc Harrows, Cultivators, Spreaders, on rubber or steel, tractor or horse-drawn, and the brand new No. 26 Grain & Fertilizer Drill, with new tires or used ones, you can have your choice.**

IN TRACTORS WE HAVE—The brand new M-H No. 50 with Hydramic power, a full 3-plow tractor; the new No. 333, with 10 speeds forward and two reverse, a full 3 & 4-plow power tractor, and the all-new No. 444 with 10-speed transmission, a full 4 & 5-plow power tractor. We still have a few 1955 models at 1955 prices. See them now!

LEON R. McMILLAN
MASSEY-HARRIS-FERGUSON & FAIRBANKS-MORSE DEALER
Phone 505 —Day or Night— Chesterville

Special Values in Rubber Boots for the Entire Family

Men's Red-Sole RUBBER BOOTS—6-12, spec. 3.98
Men's City HALF-BOOTS—Special 3.98
Boys' Red-Sole RUBBER BOOTS—1-5, spec. 3.50
Women's RUBBER BOOTS—Special 3.50
Youths' Red-Sole RUBBER BOOTS—11 to 13, spec. 2.95
Children's Shiny RUBBER BOOTS—Spec. 2.69
Children's "COWBOY" RUBBER BOOTS—Special 2.95

WATCH FOR OUR AD NEXT WEEK
We Have an Important Announcement for the Ladies

"Your Community Shopping Centre"
A. T. DAVID AND SONS — PHONE 370

SILVER STAR STORE

Grapefruit Juice—48 oz. ..... .25
Green Giant Peas—6 for ..... .99
Pitted Dates—2 lbs. ..... .29
Robin Hood Flour—5 lb. box ..... .35
Fab—1-2 price sale, 2 boxes ..... .59
Giant Halo Shampoo—Save 32c, 2 boxes ..... .98

FOR FREE DELIVERY—AT ANY TIME—PHONE 822
GEORGE LAFLAMME
KING STREET CHESTERVILLE

EASTER SPECIALS

SMOKED PICNICS
Per lb. ..... .39

PORK BUTTS—Ready-to-eat.
Per lb. ..... .75

FOWL
Per lb. ..... .39

SMITH'S MEAT MARKET
Phone 338 — Chesterville

FULTON BROS.

If You Buy It At Fulton's It's Good

The Store of Quality But Not of High Prices

Happy Easter Greetings

LIPTON'S 60 SIzE
Tea Bags ..... .71

CLARK'S FANCY 48 OZ. TIN
Tomato Juice ..... .29

OCEAN SPRAY 15 OZ. TIN
Cranberry Sauce ..... .23

PACKAGE OF 12 PRICE
Hot Cross Buns ..... .53

MAPLE LEAF GLAZED, READY-TO-EAT, LB.
Buffet Style Cottage Rolls ..... .69

MAPLE LEAF LB.
Cottage Rolls ..... .53

GRADE A 6 LBS. AV., PER LB.
Oven-Ready Turkey ..... .59

CUBAN SIZE 12, EA.
Pineapple ..... .29

FLORIDA SIZE 36, 2 FOR
Celery ..... .29

PAINT BRUSHES — TURPENTINE
KEM-TONE ROLLERS — WALL SIZE
ETC.

CHICK SUPPLIES

GALLON WATER FOUNTS 1.10
3-GALLON WATER FOUNTS 4.25
Also 5 and 8-Gallon Founts
CHICK FEEDERS—From ..... .75
BROODERS — WAFERS — THERMOMETERS — BULBS
BRASS FLOAT VALVES
INFRA-RED BROODERS—Single unit, less bulb 4.35
Premier 4-Unit Econ-O-Matic BROODERS—Thermostat controlled, price complete 25.00
Warner Spacemaker BROODERS—500 chick cap. 52.00

Leave Your Order for Clover & Alfalfa Seed

The Bargain Table

"An Article Advertised is an Article Sold"

LAW OFFICE NOTICE

Mr F. M. Cass, Q.C., will be in his Chesterville office regularly from Wednesday, April 4 next, on Wednesdays, Fridays and Monday mornings, and Monday evenings by appointment. He will be in his Winchester office Monday afternoons, Tuesdays, Thursday and Saturday mornings, and Tuesday evenings by appointment. 26-1

BUSINESS SUCCESS

Earn $50 to $75 wekly. We will start you in business where ever you may live. No special experience necessary. Free catalogue and details supplied.—Familex, Dept. C, Box F, Station C, Montreal. 26-1

WE CAN SUPPLY

Sand, gravel, cement fill, topsoil and crushed stone.—Apply to Sullivan Bros., Phone 660, Chesterville. 26-1

FOR SALE

Quantity of recleaned timothy seed; baled timothy and clover hay.—Apply to Hume McConnell, Phone 408, Chesterville. 27-2

FOR SALE

400-500 bales god mixed hay, twine tied.—Apply Burnis Short, Chesterville, Phone 432. 27

HOUSE FOR SALE

5-room house on Church St.; good well, good cistern, good big lot.—Apply John McLean, Chesterville. 26-1

TENDERS WANTED

SEALED TENDERS, marked as to contents, will be received by the undersigned up to 8.00 o'clock p.m. Saturday, March 31, 1956, for the supply of gravel for the Township of Winchester for 1956.

The pit owner to remove the topsoil down to the gravel.

The lowest or any tender not necessarily accepted.

J. Steen, Clerk, Township of Winchester, Morewood, Ont. 26-2

TENDERS WANTED

SEALED TENDERS, marked as to contents, will be received by the undersigned up to 8.00 o'clock p.m. Saturday, March 31, 1956, for the supply of 100 gallons of Weed Spray containing 64% acid. Spray to be delivered to Township when required.

Also tenders for the supply of 1,000 bags of Calcium, more or less; tenders to quote a price at the plant and a price delivered to the Township.

Lowest or any tender not necessarily accepted.

J. Steen, Clerk, Township of Winchester. 26-2

TENDERS WANTED

SEALED TENDERS, marked as to contents, will be received by the undersigned up to 8.00 o'clock p.m. Saturday, March 31, 1956, for crushing and delivering on the roads in the Township of Winchester, 6,000 cu. yards of gravel.

All gravel must pass through a one-inch screen.

Work to be done between August 1 and September 15, 1956.

Township to furnish gravel.

Work to be done under the supervision and to the satisfaction of road superintendent.

Lowest or any tender not necessarily accepted.

J. Steen, Clerk, Township of Winchester, Morewood, Ont. 26-2

LIVESTOCK WANTED

Holstein cows and first-calf heifers due in two weeks or later. Grades or purebreds for export or Quebec markets. Also beef cattle, calves and young pigs.—Apply to Clifton Gallinger, Newington, 26-2

FOR SALE

F&W 13-tooth cultivator with tractor hitch; rubber-tired milk wagon, four new tires.—Apply to Keith Burd, Finch. 26

FOR SALE

House 20'x24' and 16'x30', to be removed from premises; M-H 6 ft. grain binder, new canvas.—Apply Bert Loucks, RR2, Chesterville, Phone 566. 28-3

DENTAL NOTICE

Dr Dodds will not be in his office from March 28 to April 8. Mrs Ringrow will be in attendance for appointments, etc. 27

NOTICE

Pursuant to adjournment, the April Session of the Council of the Municipal Corporation of the United Counties of Stormont, Dundas and Glengarry will be held in the Council Chambers, County Buildings, Cornwall, on Monday, the 9th day of April, A.D., 1956, at 10.00 o'clock a.m.

L. C. Kennedy, Counties' Clerk-treasurer, County Buildings, Cornwall, Ont. 27-2

REPAIRS

Having trouble with your RCA-Victor TV or radio, see Thompson Radio in Morrisburg. We are equipped to service any model TV and radio.—J. Thompson Radio Service, Morrisburg, Ont. 29-4

FOR SALE

Registered Holstein bull, 11 months old, sired by Maple Nook Rag Apple Master, and from dam which was graded "Very Good."—Apply Claude Carr, Grantley, Dial 461 Chesterville. 26

FOR SALE

Diningroom suite, consisting of table, china cabinet and buffet. Will sell complete or individually. —Apply Carl McMillan, Phone 819, Chesterville. 27-2

FOR SALE

1950 Chevrolet coach, A-1 condition; quantity Lanark seed grain; quantity red clover seed; 200 sap buckets with covers and spiles.—Apply Paul Monast, Phone 896. Chesterville. 24tf

CHICKS

White Leghorns, Barred Plymouth Rocks, New Hamp. x Rock Cross, Rock x Leghorn Cross, Light Sussex. All breeders government inspected and pullorum tested. Bred-to-lay pullets, $28 per 100. Phone or write for free price list.—Ellis Chick Hatchery, South Mountain, RR1. 23tf.

BABY CHICKS

Hatched from government approved. pullorum tested breeders. NHxBR, Barred Rock pullets, $24 per 100; Shaver's Strain White Leghorns, ROP sired pullets, $28. —Apply Stormont Poultry Farm, Donald MacIntyre, Prop., Phone 411, Finch. Farm located on Highway 43, between Chesterville and Finch. 21tf

BABY CHICKS

Baby chicks, White Leghorn pullets, $26.00; Rock-Reds, Sussex-Reds, Barred Rocks, Red-Rocks, mixed, $13.00; pullets, $24.00; heavy cockerels, $4.00. Blood-tested breeders.—Apply to Collins' Poultry Farm, RR1, Lunenburg, Ont., Phone 495, Finch. 27

DEAD STOCK

Dead stock removed from your farm promptly for sanitary disposal. Telephone collect: 3730, Cornwall, St. Lawrence Rendering Company Ltd. 1-19-57

TENDERS FOR FUEL

Sealed tenders marked "Tenders for Fuel" will be received by the undersigned up to 12 o'clock noon, April 9 next, for the supply and delivery to the various County Institutions mentioned hereafter of the following quantities more or less:

Glen-Stor-Dun Lodge—400 tons prepared stoker; 400 tons 1¼-inch bituminous slack.

St. Lawrence Sanatorium — 800 tons 1¼-inch bituminous slack; 20 tons anthracite stove.

County Buildings—17,000 gals. furnace oil No. 3.

Registry Office—6 tons anthracite stove.

Board of Health—12 tons anthracite stove.

Gaoler's Residence—8 tons anthracite stove.

Glen-Stor-Dun Lodge — 25,000 gals. furnace oil No. 3.

Prices are required per ton. Soft Coal, Dominion or American; Hard Coal, American. Coal to be weighed and weight slip to be delivered with each load.

Price of oil to be given per gallon.

All fuel must be good quality. The purchaser reserves the right to reject any fuel not satisfactory, the purchaser to be the sole judge.

All above quantities are approximate and should additional quantities be required the tender price shall prevail.

The lowest or any tender or any part thereof not necessarily accepted.

L. C. Kennedy, Counties' Clerk-treasurer, County Buildings, Cornwall, Ont. 27-2

BILTMORE HATS

For Style, Quality and Durability **you can't beat a Biltmore!** Try one now; good choice of popular colours and sizes.

Price .. **4.95-5.95**



ARROW SHIRTS—Whites or plains	4.95
Men's DRESS SOCKS—Anklets, reg.	1.00-1.50
NECKTIES—Many new patterns	1.00-1.50
Turnbull's SHIRTS or SHORTS—Ea.	1.00
B.V.D. NYLON SHIRTS—White	9.50
BELTS—New colours, styles	1.50

Rust Craft Easter Cards for All

HOLEPROOF NYLONS—

Beautiful new spring shades in famous Holeproof Nylons. Regular or Stretchie type.

SHEER—51 or 60 gauge. Pair **1.50**

HOL-FLEX—Sheer stretch. Pair **1.50**

SCARVES—Good choice of rayon squares. Price **1.95**

GLOVES—Ladies' fine quality Chamoisette. Pair **1.50**

SLIPS—White, fancy trim, 32-44. Price **2.95**

CHENILLE MATS—Size 27 x 48, rubberized back. Beautiful thick chenille; fringed ends. Price **3.79**

PILLOW CASES—Fine selection of boxed pillow cases. All embroidered; some colored trim. 42" cases. Pair **2.29**

Wallpaper and Floor Covering — Are you in need of some this Spring Come in now and see us about your needs. If we haven't got it in stock we can procure it for you very quickly.

Moriarty's

Phone 354 - - Chesterville

CASSELMAN'S

Clover Farm Market

Dial 373 CHESTERVILLE Dial 873

FOR DELIVERY

GROCERIES, FRESH MEATS, FRUIT & VEGETABLES

PAINTS

"PLEASING YOU PLEASES US"

3-LB. PAIL CRISCO—Save 10c, spec.	.93
1-LB. CRISCO—Save 3c, spec.	.33

MEATS

Maple Leaf Brand HAMS—Bone-in, fully cooked, skin and fat partly removed, whole or shank end, lb.	.55
Maple Leaf Brand PICNICS—All meat, no waste, boneless picnics, lb.	.43
Grade A Eviscerated TURKEYS—5-8 lbs. av., lb.	.59
CHEEZ WHIX—Lge jar, spec.	.55
Swift's CLEANSER—3 tins for	.29
Clover Farm SLICED BREAD—24 oz. loaf	.15
Sunkist Juicy Sweet ORANGES—5 lb poly. bag	.59
ANJOU PEARS—2 lbs.	.29
Florida Black Diamond GRAPEFRUIT—10 for	.49
California Crisp CELERY—Size 36, 2 heads	.29

EVERYTHING FOR EASTER

Easter Coats — Easter Suits

Easter Blouse Beauties

Your Easter Bonnet will be your most important buy for Spring. Scarves and Gloves are matched to a Spring of pretty colours in identical colours to the Hats.

Little and Growing Girls' Spring Coats

Novelty wool tweeds and soft pastels. In Coats and Coat sets that are both pretty as well as practical. In sizes 4 to 6X, 7 to 11, 10 to 14X.

L. M. COLQUHOUN

KING STREET — Dial 511 — CHESTERVILLE

Trinidad's first council of government, which later evolved into the legislative council, was set up in 1831.

Specials of the Week

Beans & Pork—20 oz tins, 3 for	.41
Peas—15 oz. cans, 3 for	.35
Corn Flakes—8 oz., 2 for	.33
Apple & Raspberry Jam—4 lb. pail	.68
Apple & Strawberry Jam—4 lb. pail	.70

OPEN EVERY EVENING 7.30 - 9.30

B. H. WEEGAR

Phone 257 — — Morewood

Why Not Win ABSOLUTELY FREE At This

Giant Auction Sale

A REGISTERED AYRSHIRE COW OR TRACTOR OR BALER?

Here is how it is done. When something is knocked down the buyer will be given a special ticket with his lot number on it. This he deposits in a barrel by the auctioneer's stand; twice during the sale and once at the end someone from the crowd will pick out a ticket. The lucky person whose lot number is drawn will take home this purchase absolutely FREE. If the buyer of the lot number which is drawn does not present himself to claim his refund within five minutes he forfeits his prize and another ticket is immediately drawn. As nothing of less than $25.00 value is to be sold at this sale, all three prizes are certain to be good, and it could be a Diesel Tractor, a lovely Ayrshire cow or a Clipper Combine that you take home free.

LOOK AT WHAT IS SELLING

AUCTION SALE

APRIL 12th — LANCASTER SALES BARN

MACHINERY—Fordson Major Tractor, with Perkins deisel engine, complete with hydraulic lift, automatic clutch release, and three-bottom Plow. 1 Case V A C Tractor, complete with hydraulic lift and manure loader, one year old. One Ton Ford Pick-up Truck, 1952 model, only 24,000 miles. John Deere 10-ft. Double Discs. Massey-Harris 14-ft. Springtooth Cultivator. Case 16-disc HI-Speed Seeder, on rubber, complete with markers. 1 Roller. Massey-Harris Lever Harrows. Frost & Wood 7-ft. Tractor Mower, on rubber. Case Side Delivery Rake. Case Model N. T. Automatic Twine Tie Baler. Massey-Harris Clipper Combine. Bale Elevator, complete with electric motor, on rubber. Case Forage Harvester, with corn front. Case Forage Blower, with 28 feet of pipes, elbow and distributor pipes. 2 Dump Wagons, on rubber, with detachable box sides. Hydraulic Jack for dumping wagons. 1 Trailer. 1 Plate Grinder. Spraying Outfit, complete with boom for field work and sprayer for orchard work. Row Crop Cultivator, on rubber, for tractor, with 3-point hitch. Massey-Harris No. 11 Manure Spreader, on rubber. Fertilizer and Lime Dispenser. Gravity Seed Treater, used to treat seed grain with Ceresan. Portable Water Pump with Gasoline Engine.

All this Machinery, with few exceptions, has been purchased new by the owner within the last five years. Everything has had the best of care and is ready to go to work. Manufacturer's manuals and parts lists will be supplied with each machine.

BEEF CATTLE—50 head of High Grade Angus, accredited, listed, vaccinated. Including 25 Cows with Calves, 7 two-year Steers, 12 Yearlings, 5 Heifers, and 1 Registered Bull. These Cattle cannot be told from registered stock.

SWINE—110 head of sleek Yorkshires, including 13 mature Sows and Boars.

SHEEP—24 head of Registered Dorset Horns. Imported English Ram together with many of his daughters.

AYRSHIRES—69 head of Registered Ayrshires. Accredited, listed, vaccinated, classified and on R.O.P. for the past 8 years. This grand herd includes 31 Milking Cows, 20 bred two-year-old Heifers, 11 open Heifers, 7 Heifer Calves.

HORSES—Two Teams.

Drop in to our place in Williamstown Village and look things over before the Sale. We are proud to show any and everything because we know it is GOOD.

TIME OF SALE—12th of April. Start selling Hogs at 10 a.m. Ayrshires at 1 p.m.

PLACE—Lancaster Sales Barn. One Mile North of Lancaster, Ont., on Highway 34.

TERMS—Six months at 5% on joint approved notes. Strangers please furnish Bank reference.

PEDIGREES—Mac Cumming.

MAHLON ZERON AUCTIONEER

PAT. DEVAUX PROPRIETOR

Newsletters of Community Happenings as reported by Our Correspondents

Country Correspondence

Phone or send your personal news to your local correspondent or call the Record at 401, Chesterville

GRANTLEY

Mrs Donald Carr Hospitalized by Fall

Friends of Mrs Donald Carr were sorry to learn that she fractured her left hip in a fall at her home on Sunday morning. She is a patient in Ottawa Civic Hospital where her many friends wish her a speedy recovery.

Grantley News

Mr and Mrs Wm. Fetterly were Sunday guests with Mr and Mrs Wilburn Robinson and family.

Mr and Mrs Frank Darling and Mr and Mrs Mason Robinson were Saturday evening guests with Mr and Mrs Burton Beckstead Sr.

Mr and Mrs Jim Hesson called on Mr and Mrs Wilburn Wert recently.

Mrs Mason Robinson spent Monday with her daughter, Mrs Bert Link, Mr Link and family.

Mr and Mrs George Acheson, of Winchester, called on Mr and Mrs Joe Paul and family Monday evening.

Mr Reggie Darling received word that his father, Mr Garfield Darling, lost his house and contents in a fire. Mr and Mrs Darling escaped only with the clothes they were wearing.

Sunday guests at the Carr home were Mr and Mrs Stuart Brown and family and Mrs Sam Brown, of Edwards.

Mr and Mrs Mason Robinson and Hugh D. called on Mrs Lizzie Beckstead and her daughter, Mrs Robillard, Avonmore, on Thursday afternoon.

Grantley School will begin on Sunday, April 1, at 10 a.m.

Mrs Willis Darling and children spent the weekend at Apple Hill with Mr and Mrs Hugh Raymond.

Mrs Glenn McMillan will be canvassing in this area for the Red Cross. Please give generously so that the local need for hospital beds, wheel chairs and other supplies may be met as well as the needs of others everywhere. Are you a good neighbour?

BECKSTEAD

Mr Earl Beckstead Injured by Saw

Mr Earl Beckstead had the misfortune to lose a section of his third finger while sawing wood.

Local News

Gordon and Bert Whittaker called on Carl and Gordon Beckstead on Tuesday evening.

Mr and Mrs Frank Whittaker had tea on Wednesday with Mr and Mrs Stewart Wallace and Mrs Miriam Salmon and daughter Eileen.

Mrs Earl Beckstead and daughter spent Saturday with Mrs Frank Whittaker.

Mr Glen MacKenzie is spending some time with his uncle, Allan MacKenzie.

Mr Frank Whittaker attended the assessors' meeting in Ottawa on Friday.

Mr and Mrs Glen Barkley and Carolyn visited on Sunday with Mr and Mrs Bernice Barkley.

Mr and Mrs Chas. Beckstead, Mr Donald Merkley, Mr Frank Todd and Mr and Mrs Frank Whittaker called on Mr and Mrs Earl Beckstead Sunday evening.

Master Neil Beckstead spent Friday with his grandmother, Mrs Burton Beckstead Sr.

Mr and Mrs Chas. Beckstead visited on Thursday with Mr and Mrs Frank Merkley.

Mrs R. Merkley and Mr Donald Merkley called on Mr and Mrs Frank Merkley on Thursday evening.

Mr and Mrs Wilfred Carruthers visited on Sunday with Mr and Mrs Burton Beckstead and family and Mr Mahlon Beckstead.

Mr and Mrs Frank Darling, Mr and Mrs Mason Robinson and Mr and Mrs Frank Todd called on Mr and Mrs Burton Beckstead and family.

Congratulations to Mr and Mrs Kenneth Beckstead on the arrival of their baby daughter.

Our sympathy is extended to Mrs Ida Servage and family on their recent bereavement.

CHURCH ROAD

Guests of Relatives In U.S.A.

Mrs J. Swerdfeger and Carl Swerdfeger were recent guests of relatives in Pyritees, N.Y.

Items of nIterest

Mrs Wm. Dafoe is spending a few days with Mrs W. McMartin, East Williamsburg.

Mr and Mrs Ben Bowman spent Saturday evening with Mr and Mrs Roy Styles and family.

Mr and Mrs Roy Schwerdtfeger, Renfrew, spent last weekend with Mr and Mrs Ross Schwerdtfeger and family.

Mr and Mrs Fred Casselman were in Cornwall on Wednesday.

Mr and Mrs eGorge Styles and family, Athens, were guests of Mr and Mrs Roy Styles and family.

Mrs George Pruner is spending some time with Mrs Orlie Munroe and family, Croil's Island.

HOASIC

Recent Visitors At O'Shaughnessy Home

Visitors at the home of Mr and Mrs Merton O'Shaughnessy on Sunday were Mr and Mrs Glen Markell, Wales, Mr and Mrs Gerald Gallinger and Gary, Colquhoun, Mr and Mrs Ron Digeur, Janet and Collette, Ottawa.

Hoasic News

Mr Robert Bogart, Chesterville, spent Sunday with Mr and Mrs Durham Wells.

Mr and Mrs Duane Gow, Aultsville, were recent guests of Mr and Mrs Willis Swerdfeger.

There was no school last week due to the illness of the teacher, Mrs Dale Marcellus.

Mrs Elma Alguire, Aline and Linda Alguire and Jack Fox, of Brockville, were guests at the home of Mr and Mrs Willis Swerdfeger on Sunday.

Mr and Mrs Bert Linton, of Brockville, were guests of the latter's parents, Mr and Mrs Russell Wells.

Friends of Mrs Fred Wells, of Froatburn, were sorry to learn of her illness. We wish her a speedy recovery.

Mr Bill Kennedy, Massena, was a recent guest of his sister, Mrs Willis Swerdfeger, and Mr Swerdfeger.

Friends were shocked to hear of the sudden death of Elmer Dillabough, of Williamsburg, Saturday evening. Our sympathy goes out to the bereaved ones.

ORCHARDSIDE

Spend Sunday Evening At Crysler

Mr and Mrs Alfred Carkner visited on Sunday evening with Mr and Mrs Gordon MacIntosh, Crysler.

Local Items

Mr and Mrs Lyle Pitt, Sandra and Bonnie, Shanley, spent Sunday with Mr and Mrs William Henderson.

Mr and Mrs Wm. Henderson spent Friday with Mr and Mrs Albert Cross and Mr I. Cross, Iroquois.

Mr and Mrs Gordon Servage and family, Morrisburg, spent Sunday afternoon with Mr and Mrs George Elliott and Dalton.

Mr and Mrs Roy Elliott spent Wednesday evening with Mr and Mrs Cecil MacMillan, Dunbar.

Mr and Mrs Wm. Elliott, Betty and Rita and Mrs Alfred Carkner spent Thursday afternoon in Cornwall.

Mr and Mrs Patenaude spent Sunday with Mr and Mrs Alcide Gibeault and family.

Mrs Cora Merkley spent Thursday with Mrs Harrison Allen.

Mr and Mrs Alfred Carkner spent Saturday evening with Mr and Mrs Harrison Allen.

Misses Shirley, Ruth, Nancy and Master David Allen spent Saturday evening with Roger, Lawrence, David and Lester Carkner.

Mr and Mrs Douglas Warren and family, Brockville, visited with Mr and Mrs Pliny Irving during the weekend.

Mrs Alfred Carkner was hostess for a quilting on Monday afternoon.

MELVINS

Auxiliary Members Meet At Davidson Home

There was a good attendance at the meeting of Melvins and Annable unit of the Memorial Hospital Auxiliary held at the home of Mrs Robert Davidson. Lunch was served by the hostess and a pleasant evening was brought to a close. The next meeting will be held at the home of Mrs Keith Holmes and will take the form of a crokinole party.

Melvins Personals

Mr and Mrs Russell Fisher and family, Metcalfe, had tea on Sunday with Mr and Mrs Reuben Robinson and Joan.

Mr and Mrs Hersene Gauthier, Crysler, were dinner guests of Mr and Mrs Emanuel Cayer Friday.

Mr and Mrs Geo. Coons visited Mr and Mrs Richard Scott recently.

Mr and Mrs Norman Holland and Mary Ann, Massena, visited Mrs Mary Gainer, Mr and Mrs Earle Gainer and family on Saturday.

Mr Langtry, Gouveneur, was a weekend guest of Mr and Mrs Elwyn Fowler and family.

Mr and Mrs Richard Scott had tea on Thursday with Mr and Mrs Geo. Coons and Edna.

Mr and Mrs Reuben Robinson and Joan spent Saturday evening with Mr and Mrs Matt Moore, of Inkerman.

Mr and Mrs Cligord Scott had tea at the former's parental home on Sunday.

Mr and Mrs Alex Scott had tea with Mr and Mrs Clifford Kendrick on Wednesday evening.

"CHAMELEON" SIGNS TO WARN SPEEDERS

Michigan will have chameleon-like signs to warn motorists of new statewide speed limits.

The signs are treated with reflecting paint so that the warning of the 65 mile limit during the day will change to 55 miles at night under the glare of car headlights.

About 3,000 of the signs will be posted over the state's trunkline system.

7th AVE., OSNABRUCK

Mr, Mrs Murray Hart Honoured by Friends

A miscellaneous shower was held at the home of Mr and Mrs Stewart Hart in honour of the marriage of Mr and Mrs Murray Hart (nee Dorothy Lalonde, Cornwall) on Saturday evening. An address was read by Mrs Mac Otto and the gifts were presented to the bride. Both Mr and Mrs Hart, while taken by surprise, thanked everyone for the gifts and invited all to their new home at Cornwall. Lunch was served by the ladies.

Local News

Mr and Mrs J. T. Flegg and Mrs Keith Brownell and Donnie spent Saturday in Cornwall.

Mr and Mrs Geo. Johnston, Bert Johnston, Chesterville, Don Johnston, of Ottawa, were Friday guests of Mr Graham Johnston and Sheryl.

Mrs Robert May entertained several little playmates of her daughter, Barbara, on Saturday afternoon, the occasion being Barbara's eighth birthday.

Mr and Mrs Fraser Smith, Brian and Sandra, Mr Bennet Johnston and Mr B. Barton, Cornwall, spent Tuesday evening with Mr and Mrs John Grandaw.

AUTHORIZED Surge DAIRY FARM EQUIPMENT SALES & SERVICE

KEITH MacMILLAN

PHONE 844 — FINCH

BABY PIG CHOW

WHAT IT IS

The Baby Pig's 'Pablum'

Super Palatable — Super Nutritious

Selected Sweetness — Creep Feed for Baby Pigs

PROGRAMME FOR BABY PIGS

Mother's Milk

Milk and Baby Pig Chow

Pig Startena

Growena or Chowmix Hog Grower



HOW TO USE IT—Use a small trough or hopper with a lip not over four inches deep and fill the trough to the top. Keep the Baby Pig Chow full to the top and fresh every day. The extra palatability will encourage pigs to eat at an early age—sometimes as early as three days of age.
HOW MUCH—One 50 lb. bag per litter or about five lbs. per pig. Then switch to Purina Pig Startena as usual (one bag per pig).
HOW LONG—Each pig will eat five lbs. beginning at three to 14 days of age.
WHAT WE KNOW ABOUT BABY PIG CHOW—You can feed it with confidence. It is the one that was selected from 35 baby pig starters that were tested at the Purina Research Farm in the last 2½ years.

B. C. McINTOSH

TELEPHONE 362 - - BERWICK, ONT.

Canadian Pacific Railway Time Table
All Times Standard

Train
No. 21—For Toronto: 12.44 a.m., Daily
22—For Montreal: 5.32 a.m., Daily
30—For Montreal: 8.26 a.m., Except Sunday
35—For Toronto: 12.11 p.m., Except Sunday
36—For Montreal: 4.53 p.m., Except Sunday
29—For Smiths Falls: 7.08 p.m., Except Sunday
597—For Smiths Falls: 11.55 a.m., Sunday Only
598—For Montreal: 6.12 p.m., Sunday Only

Full information can be obtained at Station. Phone 325, T. D. Ross, Agent.

HYLO EGGS

Receivers and Distributors
Grading Stations
Winchester — Osgoode
Chesterville

Daily Highest Market Price

HONEST GRADES
Two Electric Grading Machines — No Waiting

Harold Marriner, Manager
Chesterville

Dutch Sash & Door Factory

SASH — DOORS — FRAMES
Woodworking of All Kinds for Less Money

Odd-sized Doors & Windows—Special Price
Suitable for Most Buildings

Save 20-30% by buying from the manufacturer
STORM WINDOWS AND DOORS

Adriaan Heuff, Prop.

Morewood Ont. - - - Dial 629

Professional Directory

Life Underwriting Needs
Family Income
Mortgage-Savings; Select Life Plans

HUBERT McCLOSKEY
Phones: Chesterville 763; Ottawa CE6-7489. 8 Mar. '57

EDWIN McINTOSH
WILLIAMSBURG

Co-Op Auto Insurance

Phone 398r2, Morrisburg or contact Co-Op Store
2-18-55

WM. J. MASTERSON

Co-Op Auto Insurance

Chesterville Co-Op

Dr. H. S. Hutt, D.D.S.
CHESTERVILLE, ONT.
OVER BANK OF NOVA SCOTIA
DIAL 318

CASS & CASS
LAW OFFICES
Chesterville Dial 735
Banko of Nova Scotia Building
Winchester Phone 11

C. W. CASSELMAN AGENCY
(Establish 1905)
Automobile Financing
GENERAL INSURANCE
At Residence on Queen St. East
DIAL 398 — CHESTERVILLE
51-52

Rowe Funeral Service
Ambulance — Modern Equipment
Hospital Bed for Rent
Dial Chesterville 437 day or night
W. B. ROWE
Funeral Director and Embalmer

R. G. Dodds, D.D.S., L.D.S.
Dentist
DIAL 334
At Residence on Albert Street
CHESTERVILLE

LICENSED AUCTIONEER
Will handle all kinds of Farm or Household Auctions. Guarantee results. Reasonable rates. Write or phone for dates at my expense.
Dwight Tupper
Dial 514 — Chesterville, RR1

H. W. ALGATE
Optometrist

at P. J. GILROY'S
THURSDAY, APRIL 12, 1956
At Davidson's Jewellery Store at Winchester on Alternate Thursdays
Only By Appointment
IN ADVANCE

Moving & Hauling

We are completely equipped to look after your commercial hauling and all local and long distance moving.
Consult us for rates—our prices are reasonable.

H. A. GREER, Prop.
CHESTERVILLE — ONT.
1 Apr. 56

Whether It is To Buy or Sell
SEE
GORDON W. THOM
Real Estate
MORRISBURG — ONTARIO
Phone 87 or 11W 2-56

Clement Insurance Agency
Since 1893
GENERAL INSURANCE
Our knowledge and experience in Insurance enables us to give you a first class, prompt efficient service.
JOHN CLEMENT
Chesterville — Phone 598
3-4-55

BICCUM & POAPST
INSURANCE AGENCY
We can give you a complete insurance service.
We are representatives for all general insurance lines and the North American Life Assurance Co.
We are Real Estate Brokers also.
Phone Us At
Winchester 285 — Chesterville 935

Insurance—Financing
Automobiles, new trucks, new tractors and farm equipment insured and financed at low rates.
Hough Insurance Ageny
Chesterville — Phone 283

DELBERT HUMMEL
Licensed Auctioneer for all kinds of sales, at reasonable charge.
Chesterville RR 1. 33

FRENDLEE FARM—

(Continued from Page 2)

not much sense in saying to a sick, hungry man, "Christ is risen." We must first try to make him well and ease the pain in his stomach.

Perhaps your church has asked you for a special gift to help others this Easter. If it has it has offered you the opportunity to share your Easter gladness. If it hasn't don't forget that you can always help the world's unfortunate through CARE. Just send your gift to CARE, 116 O'Connor St., Ottawa, Canada.

Surely it would be a happier Easter for us all if we shared part of the cost of our new Easter outfit, our chocolate bunnies and coloured eggs by giving a gift of money to help those who are hungry and sick.

"Day La Vien Tro My." Let them know that somebody cares.

And a Joyous Easter to you all!

THE ELEVEN DAYS—

(Continued from Page 2)

25—the old New Year's Day. But the authorities didn't want people to think they were paying a year's taxes on only 364 days, so they ended the financial year of 1752 eleven days late. And from 1753 to the present time, the financial year has begun on April 5.

TOYES HILL

Guests of Honour At Farewell Dinner

Mr Clifford Casselman and Erlene were the guests of honour at a farewell dinner at the home of Mr and Mrs Joe Steele recently, when Mr and Mrs Chas. Kirkwood and Mr and Mrs Clifford Knapp, on behalf of the Toyes Hill community, presented them with gifts. Mr Casselman and Erlene are now making their home with Mr and Mrs Aden Casselman, Winchester Springs.

Local Items

Miss Sharon Steele has returned home from Kingston General Hospital where she was a patient for three weeks.

Mrs John W. Newton is a patient in Memorial Hospital, Winchester.

Miss Barbara Barkley, Winchester Springs. spent Wednesday evening with her aunt, Mrs F. Link.

Mr and Mrs Robert Kirkwood accompanied Mr and Mrs Alex Davidson, Winchester, to Ogdensburg on Sunday and were guests of Mrs Geo. Charlton. They also called to see Mrs Devereaux, who is a patient in the Hepburn Hospital, where she is confined with a broken hip.

Mrs Leslie Holmes spent Saturday with Mrs A. E. Holmes at the home of Mrs Alvin Stele, of Winchester Springs.

GOLDFIELD

Visit at Goldfield

Mrs Oscar Olsen and Mrs Wm. Smith, of Chesterville, visited Mr and Mrs Thos. Mallet.

Mrs D. A. Gillies and Mrs Duncan Sutherland spent a day in Cornwall.

Congratulations to Mr and Mrs Ray Smith, Calgary, Alta., on the birth of a son. The former's mother, Mrs Thos. Mallet, and Mr Mallet received the news.

Mr and Mrs Chas. Burd and Reginald, of Crysler, visited Mr and Mrs Ernest Montgomery.

RIVERSIDE WEST

Mrs M. McKercher Visiting at Riverside

Mrs Marjory McKercher is spending some time at the home of her brother, John McMillan.

Mr Len Robertson is on the sick list and under the doctor's care.

Personal News

Mr John McMillan and sister, Isabel, have been confined to their home for some time with colds.

Miss Ruth McIntosh, Ottawa, spent the weekend with Mrs Eva McIntosh and family.

Mr and Mrs Donald McMillan, Oxford Mills, were Thursday visitors with Mr and Mrs Chas. McMillan and family.

Mrs Alex Rutley spent a day with her daughter, Mrs Clair Robertson.

Mr Chas. McMillan spent Wednesday at Oxford Mills at the home of Mr and Mrs Donald McMillan.

Mr John McMillan and sisters Isabel McMillan and Mrs Marjory McKercher spent Saturday evening with Mrs McLean and family, Goldfield.

Mr Henry McPherson, Berwick, spent Tuesday with Clifton Bogart.

Mr and Mrs Garnet Rutley and son spent an evening with Mr and Mrs C. Smirle, Berwick.

WASHABLE SUEDE PRODUCED BY TANNERS

Were you ever drenched by a downpour while wearing a new suede leather jacket?

Did a waiter ever spill soup all over your new leather coat?

You needn't worry about such mishaps any more. Modern science has put an end to these hazards.

Canadian tanners are now producing suede leather that is crock-proof (the colour won't come off) and resistant to water and stains. Other newly developed leather finishes make it easy to clean smooth leather garments with a moist rag and a mild soap, no matter how light in colour or delicate in texture.

New technological developments make is possible to dryclean suede leather garments by conventional methods and at approximately the same price as fabric garments while maintaining the velvety sheen and lustre of fine suede.

This is all part of the technological revolution in the leather garment field which has made leather popular on Fifth Avenue as well as on Main Street.

These new leather finishes and treatments are good news, indeed, since this is the biggest season in history for leather fashions. For sports, utility and fashion, the entire family is going for leather garments, suits and coats as never before.

And leathers are versatile. They range from the rugged leathers in the warm, scuff-resistant jacket which the youngsters wear to school, to soft and clinging leathers preferred by the Paris high couture for their creations.

One way to loosen a wood screw that can't be moved with a screwdriver is to place a cold chisel on the edge of the screw slot and then tap the cold chisel with a hammer.

You would think that the character who invented the bullet-proof vest would come up with a laundry-proof shirt.



EVERYBODY EATS-- TRY THESE!

By Helen Graham

HOT CROSS BUNS FOR EASTER

HOT CROSS BUNS are as much a part of the Easter menu as turkey and cranberry sauce at Christmas time. Here are several reliable recipes for rolls for you to try this Easter season.

Cinnamon Hot Cross Buns

1¾ cups white flour
2 cups graham flour
1 pkg. granular yeast
½ cup warm water
1 tsp. sugar
¾ cup scalded milk
¼ cup sugar
1½ tsps. salt
1 egg
1½ tsps. fat
1 tsp. cinnamon
1 cup currants
½ cup sugar
1 tsp. salt
2 tbsps. shortening

Pour scalded milk over ¼ cup sugar, salt and fat. When luke warm add yeast which has been allowed to stand ten minutes in ½ cup warm water to which 1 tsp. sugar has been added. Add one cup white flour. Beat with rotary beater, add egg and graham flour miyed with cinnamon. Beat five to ten minutes. Remove beaters. Add currants and white flour to make a soft dough. Knead well. Set in a warm place until double in bulk. Knead enough to remove air bubbles and shape into rolls. Let rise until light and just before baking cut a cross in the top of each roll with a sharp knife. Bake in a 350 degree oven for 15 minutes. Glaze with two tablespoons milk to which 1 tablespoon of sugar has been added. When cool fill crosses with plain vanilla frosting.

Ice Box Rolls

These are the easiest of all to make.

1 cups boiling water

Mix above ingredients in a large mixing bowl and let stand till luke warm. At the same time soften 2 yeast cakes or two pkgs. of granular yeast in half cup luke warm water and 1 tsp. sugar. Whend dissolved and foamy add to the first mixture. Both mixtures should be luke warm. Add two beaten eggs and stir in 4 cups flour thoroughly. Add four more cups flour, stirring thoroughly. Do not knead. Cover and put in a cold place overnight. In the morning shape rolls and let rise in a warm place until double in bulk. Bake 15 to 20 minutes in 350 degree oven.

Butterscotch Rolls

Use one half the mixture for ice box rolls. Roll on a lightly floured board to form an oblong ¼ inch thick. Brush with melted butter and sprinkle with brown sugar and 1 tsp. cinnamon. Roll as for a jelly roll. Cut in one-inch slices. Combine 1 cup brown sugar, 2 tbsps. corn syrup and 1 tbsp. butter. Heat slowly in greased pan. Place rolls cut side down over mixture. Cover and let rise till double in bulk. Bake in 350 degree oven 25 minutes. Remove from pan at once before butterscotch sauce hardens and cool bottom side up.

Township Residents Protest Name Of New Town No. 2

Residents of the area surrounding the village of Wales have petitioned Osnabruck Township council not to approve the name of Hydro's New Town No. 2.

The town was to be called Wales after a vote on three names had been taken three weeks ago. Wales was declared the winner in the name-voting as it was ahead of the nearest other choice by some 40 votes.

Now residents of the area say some 320 people have signed a petition requestinfi council not to approve the name when it comes before them.

As yet there has been no action taken by the council on the petition. The town of Wales was originally named after King Edward VII who visited it in the course of a royal tour in the late 1800's. He was then Prince of Wales.

Wallace Gallinger, deputy-reeve of Osnabruck Township, said that action on the petition had been deferred to a late r date.

"So far as I know," he said, "the petition started in the villages of Farran's Point, Dickinson's Landing and surrounding area."

It hinges around the fact that the people in this area do not want the name of one town perpetuated if the others are to be forgotten, he continued.

The deputy-reeve said the people want a new name altogether chosen for the new town. T. J. Lane, reeve of the township, was in Toronto and not available for comment.

Villages to be included in the new town are Farran's Point, Dickinson's Landing, Aultsville and Wales. When the vote was held the nearest rival to the name Wales was "Kanata," an old Indian word meaning "a group of villages."

NOISY FROGS CAUSE COURT BATTLE

Neigbours on George Street, Richmond, a suburb of Melbourne, Australia, have taken their squabble over croaking frogs and toads to the Supreme Court of Victoria.

Miss Eileen Maud Steenson and her brother, Joseph, last year lodged a writ seeking damages and an injunction to restrain their neighbours from having croaking frogs or toads in their garden.

The dispute went a stage furwhen counsel for the neighbours, Francis Edmund Winton and his wife, unsuccessfully applied to Mr. Justice Martin of the Supreme Court for a trial by jury.

Counsel for the Wintons said the Steensons claimed that the frogs and toads had croaked loudly and frequently. His clients said in defence that if the frogs and toads croaked, they croaked only softly and rarely.

The Steensons claimed their neighbours allowed pools to form in which frogs and toads collected and at night croaked or made similar noises. Such noises interfered with the Steenson's sleep, and enjoyment of the quietude of of their property.

The action will be heard by a judge alone.

A little boy, sent to the butcher shop, delivered himself of his message in these words: "Ma says to send her another oxtail, please, and ma says the last one was very nice, and says she wants another one off the same ox."

PLUMBING & TINSMITHING

8-gal. Milk Cans Completely Re-tinned—2 Weeks Service

We are ready to attend to all your Plumbing Repairs and New Equipment installations such as Bathrooms, Pressure Systems, Water Softeners, etc.

For Economical heating let us install a New Oil Burner in your present furnace.

NEW FURNACES ON HAND

Space Heaters in Stock — Galvanized Iron Roofing

Eave Troughing Fitted

Willis Cross - Chesterville

MAIN STREET PHONE 647

ATTENTION

To All Our Customers:

If you will be needing a quantity of Cement this next spring or summer it might be a good idea to **book your order with us as soon as possible.**

Begg Lumber Company

CRYSLER, ONT.

PHONE 373 and AVOID DISAPPOINTMENT

BOYD BROS.

Specializing In

ASHLAR BLOCK MASONRY

* Granite-faced Concrete Blocks, Sills & Lintels
* Foundation Blocks
* Concrete Block Silos
* Concrete Tile & Septic Tanks

OSGOODE — Phone North Gower 659-11 — ONTARIO

LOOK, YOUNG MARRIED MEN, and others with a mortgage or family obligation, you can provide protection when most needed.

You can buy a $5,000 five-year term policy at age 25 for $30.00 yearly; age 30, $31.00 yearly; age 35, $34.50 yearly.

If the policy is for $10,000 or more the above rates will be reduced 75 cents per $1,000. Also 10 and 15-year terms written. Further information will be gladly given without obligation.

E. B. LYNCH
AGENT

PHONE 874 — — CHESTERVILLE

YOU BET YOUR LIFE

That's just what you do when you combine carelessness with driving.

Avoid Accidents
Death Is So Permanent

Phone 283 HOUGH INSURANCE AGENCY Chesterville
Box 294

Look Trim— *without dieting!*



ABEL'S DRY CLEANERS

PHONE 622

CHESTERVILLE — ONTARIO

- PHILCO -

TELEVISION

Presents Three Major Discoveries:
The Micro-Grid Tuner — The Magnetic Ring
Permanently-sealed Precision Circuits
Look To Philco for Performance
In Attractive Designs and Prices to Match
Completely Installed

See them now at

CUMMINGS FURNITURE SALES

PH. 397 - - CHESTERVILLE

DODGE -- DESOTO

THE CARS WITH THE FORWARD LOOK

ROYALS — REGENTS — CRUSADERS

FIRST FOR BEAUTY, QUALITY, VALUE

DEPENDABLE USED CARS
1939 to 1954 Models—Checked and Ready to Go

CAR AND TRACTOR REPAIRS
FIRST-CLASS MECHANICAL SERVICE

MacDONALD MOTORS

PHONE 280

Main St. W. — Wnichester

26tf.

Lutheran Women Meet in Church Hall At Williamsburg

The regular meeting of the Women of the Church was held in the church hall with the president in the chair. The meeting opened with a hymn, followed with Scripture reading by Mrs G. L. Barclay. Prayer was given by the president, Mrs Clifford Casselman. A summary of the topic, "Christian Thinking About Daily Life" was read by Mrs J. L. Kirchhofer.

The roll call was answered with a Bible verse containing the word "Forgive." The missionary treasurer reported a substantial balance on hand. Nine sick calls were reported by the members. A thank-you letter was read from Mr and Mrs Arden Trickey, for their son, Billy.

The nominating committee, represented by Mrs Eva Whitteker, presented a complete slate of officers, as follows: President, Mrs Clifford Casselman; vice-president, Mrs J. L. Kirchhofer; secretary, Mrs Donald Hess; missionary treasurer, Mrs Irwin Empey; current treasurer, Mrs Arthur Loucks; organist, Mrs Frank Merkley; magaines, Mrs G. L. Barclay; lunch, Mrs Hilda Johnston; programme convener, the executive; auditors, Mrs Walter Loucks and Mrs Hilda Johnston; nominating committee, Mrs E. Merriken and Mrs Willis McIntosh.

Five quilts have been completed and are ready for shipment to Waterloo College and Lutheran World Rally.

The president moved a vote of thanks to the retiring president.

3 M'S GROUP, FINCH ENJOY FILMS

Two films, "Canadian Cruise" and "Music You Like to Hear," were enjoyed by all who attended the 3 M's Group meeting in the church hall, Finch, recently.

D. M. Henry was in the chair, assisted by the secretary, Irene Ouderkirk. Devotions were under the leadership of Ellery Ouderkirk, convener of Citizenship and Training. The Scripture was read by Dolton Henry and Ernest Montgomery led in prayer.

Boyd Higginson was unanimously appointed to take part in the Easter Sunrise service to be held in St. Luke's Presbyterian Church at 7.30 a.m.

At the conclusion of the films lunch was served and a social half hour was spent.

Canada's famed Welland Canal was opened in 1932.

Canada has some 1,340 power laundries dry cleaning and dyeing plants with annual receipts of some $113,150,000.

Dr Geo. A. Hayunga Dies in New York

A Morrisburg-born physician, Dr George A. Hayunga, died last week in New Rork City where he had practised since 1891. He was in his 92nd year.

Born at Riverside, January 31, 1866, he was a son of the late Bernard H. Hayunga and his wife, Alidia Whittaker. His grandfather was Rev Herman Hayunga, one of the early pastors of the historic St. John's Lutheran Church, Riverside, who came to the district in 1826 and also helped found St. ePter's Lutheran Parish at Williamsburg.

He graduated from the Morrisburg High School and taught school for several years before entering Queen's University where he studied medicine. Graduating with his M.D., C.M., he moved to New York City where he resided until the time of his death.

Surviving are two sons, Dr Geo. Hayunga and Herman Hayunga, both of New York, N.Y. Also surviving are two sisters, Mrs Herman Manz and Mrs Emma Fryer, both of Edmonton, Alta.

LEGION AUXILIARY MEETS AT WILLIAMSBURG

The regular meeting of the Ladies' Auxiliary of the Canadian Legion, Branch No. 538, was held at Locketon Lodge Hotel, Williamsburg. The meting opened with Comrade Freats presiding.

The auditors reported that the books were in order. $10 was voted to the scholarship fund.

Arrangements were made to hold a "Store Bingo" in Williamsburg.

After the closing ceremonies lunch was served by the hostess.

CARD OF THANKS

I wish to express my sincere thanks to all my friends and relatives who remembered me with cards, letters, treats and flowers while I was a patient in Ottawa Civic Hospital.

Miss Abbie Bogart.

IN MEMORIAM

CARR—In loving memory of a dear friend, Mr Donald Carr, of Grantley, who passed away March 28, 1949.

Forever near,
Forever dear
Within our memories

The Montgomery Family, Ottawa.

CARD OF THANKS

I would like to take this opportunity to thank all those who sent cards and letters while I was a patient in Winchester Hospital. Special thanks to Dr Barton and the maternity nursing staff.

Betty Beckstead.

CARD OF THANKS

I would like to thank my many friends, relatives and neighbours who kindly remembered me with fruit, cards and letters during my illness. These acts of kindness were deeply appreciated.

Mrs Miles Marcellus.

CRYSLER WEST

Mr, Mrs Carl Robertson Mark 35th Anniversary

Congratulations to Mr and Mrs Carl Robertson on their 35th wedding anniversary March 19.

Local News

Mr and Mrs Ranald Prodonick, Ottawa, were Sunday dinner guests with Mr and Mrs Garnet Johnstone and Sharon.

Mr Simon Ouderkirk, Berwick, Mrs Clem Rushford and Doris and Mr and Mrs Peter Deipeningen were Saturday night guests with Mr George Johnstone.

Miss Lorraine Bourgeois, Almonte, was confined to her home with the 'flu last week. She resumed her teaching duties Monday.

Ars Garnet Johnstone and Sharon and Mrs George Johnstone spent Satnrday with Mrs Ellen McPherson, Berwick.

Miss Gay Merkley has returned home after spending a few days with her grandparents.

Friends of Mr Clem Rushford are pleased to hear he is able to be out around again after his recent illness.

Mr and Mrs Keith Burd and Susan and Patsy spent Monday with Mr and Mrs George Johnstone.

Pierette, Claire and Charlie Landry were Sunday visitors of Sharon Johnstone.

Mrs Carl Robertson and Clifton were callers on Mr and Mrs G. Johnstone on Tuesday.

Mrs Garnet Johnstone and Sharon spent Sunday afternoon with Mr and Mrs Robert Johnstone, of Avonmore.

MAINLY ABOUT PEOPLE

Phone Us Your Personals
Call 401

Miss Amorette Smith, Sunnybrook Hospital, Toronto, and Mr and Mrs H. H. Bramley, Brockville, spent the weekend with Mr and Mrs M. F. Smith.

Mrs Keith Graham and daughter, Mary, left by train yesterday for Williamstown, W. Va., where they will spend Easter with the former's sister, Mrs R. L. Jones, Dr Jones and family.

Mr and Mrs Walter Burd and Mrs Percy Gallinger spent Wednesday in Ottawa.

Mr and Mrs Walter Burd spent Sunday with Mrs Ida Ouderkirk and Nellie.

Mr and Mrs Philip Beehler, of Ottawa, spent Sunday with Mr and Mrs Keith Burd, Susan and Patsy.

Mrs D. A. Gillies, Mr and Mrs Keith Burd, Miss Mary Cameron, Mrs D. Sutherland spent Thursday in Cornwall.

Mrs Geo. T. Johnstone and Sharon spent Thursday at Keith Burd's.

Coming Events

W.A. BAZAAR

The W.A. of Trinity United Church will hold their annual bazaar in the Sunday School Hall on Thursday, March 29, at 2.30 p.m. Good programme. The bazaar is being opened at 3 p.m. by the Rev R. A. Mitchell. Home baking, aprons, candy, etc. Tea will be served. Everyone welcome. 26-3

EASTER DANCE

An Easter dance will be sponsored by the Ladies' Lawn Bowling Club and will be held Easter Monday, April 2, starting at 9 p.m. Music by Russ Hay. Admission 75c each. 26-1

EUCHRE AND BRIDGE

A euchre and bridge will be held on Wednesday, April 11 at 8 p.m. in Chesterville Community Hall sponsored by Holy Trinity Anglican Guild. Door prize; bridge and euchre prizes and lunch. Admission 50c. Everyone welcome. 27-2

FAREWELL PARTY

A Farewell Party will be held in Berwick Hall on Friday, April 6, in honour of Mr and Mrs Sam Kearns. Arbuthnot's Orchestra. Lunch will be served. Everyone welcome. 27

GOOD FRIDAY SERVICE

A Good Friday service will be held at Morewood United Church Friday, March 30, at 8 p.m. All welcome. 26-1

HOSPITAL AUXILIARY

The regular monthly meeting of the District Memorial Hospital Auxiliary will be held in Winchester Town Hall on Thursday, April 5, at 8 p.m. A good attendance is asked for. 26-1

When COLDS threaten or STRIKE!
HANDY TUBES AND ECONOMY PACKAGES
"217" TABLETS
GIVE QUICK SAFE RELIEF

H. G. BIGELOW
Druggist
CHESTERVILLE — ONT.

DUNDAS 4-H CLUBS
1956 Organization Meetings

All Meetings Start at 8 p.m. Sharp

CALF CLUBS—Chesterville and Winchester 4-H Calf—Winchester High School, Tuesday, April 10; Morewood 4-H Calf Club, Morewood High School, Wednesday, April 11; South Mountain and Brinston 4-H Calf Clubs, South Mountain High School, Thursday, April 12; Williamsburg 4-H Calf Club, Winchester Springs Public School, Monday, April 16; North Mountain 4-H Calf Club, North Mountain High School, Tuesday, April 17.

POULTRY CLUBS—Chesterville 4-H Poultry Club, Chesterville Library, Monday, April 9; Iroquois 4-H Poultry Club, Iroquois Town Hall, Wednesday, April 18.

GRAIN CLUBS—Dundas 4-H Grain Club, South Mountain High School, Thursday, April 12; Dundas 4-H Grain Corn Club, South Mountain High School, Thursday, April 12.

TRACTOR CLUBS—Winchester 4-H Tractor Club, Winchester High School, Tuesday, April 10; Chesterville and Morewood 4-H Tractor Club, Morewood High School, Wednesday, April 11.

These Clubs are Open to All Farm Boys and Girls Between the Age of 12 and 20

H. W. Graham, Ag. Rep., Dundas County — **D. M. Rutherford,** Assoc. Ag. Rep.
Hon. F. S. Thomas, Minister of Agriculture, Prov. of Ontario

DANCE AND DRAW

Sponsored by Dundas Holstein Breeders' Club

Chesterville Community Hall
WEDNESDAY, APRIL 4, 1956
At 9 p.m.

FEATURING
CFRA HAPPY WANDERERS
BOB KING—RCA-Victor Recording Artist
WARD ALLEN—Canadian Champion Old-Time Fiddler
Variety Packed Show—9 p.m. to 10.30 p.m.
Round and Square Dancing—10.30 p.m. to 1 a.m.

DRAW
On a Holstein Heifer Calf—Donated to the Club by Messrs Mahlon Zeron and Carl Empey, Iroquois
ALL ARE WELCOME

ADMISSION: Adults, 75c; Children, 25c

Orville Smail, President — Herb W. Graham, Secretary

This Sunday
AT THE CHURCHES

PRESBYTERIAN CHURCH IN CANADA
SUNDAY, APRIL 1, 1956
11.00 a.m. Chesterville
2.00 p.m. Dunbar
7.30 p.m. Morewood
Mr. Douglas Fry, B.A., will be the preacher.

TRINITY UNITED CHURCH
Rev. R. A. Mitchell, Minister
SUNDAY, APRIL 1, 1956
10.30 a.m. Church School
10,30 a.m. Easter Sunday Sacrament of Baptism.
7.30 Evening Worship Junior and Senior Choirs.

CHURCH OF THE HOLY TRINITY
Canon Carryer, Rector
Good Friday—Devotions 7.30 p.m.
SUNDAY, APRIL 1, 1956
11.15 a.m. Holy Communion

THE PENTECOSTAL CHURCH
Rev. R. D. Ellis, Minister
SUNDAY, APRIL 1, 1956
2.30 p.m. Sunday School
7.30 p.m. Evangelistic Service
8.00 p.m. Friday, Bible Study

MOREWOOD UNITED CHURCH
Rev. D. L. Gordon, Minister
SUNDAY, APRIL 1, 1956
10.30 a.m. Morning Worship
11.30 a.m. Bible Class
7.30 p.m. Evening Worship Appropriate Easter Music and Sermons.

Community

Matinee Saturday at 2.30 p.m. Matron in attendance
LATEST IN SOUND AND PROJECTION EQUIPMENT
Show Starts at 7.00 p.m.
Saturday show starts at 6.30; admission 35c until 7.00

THURSDAY, FRIDAY, SATURDAY — MARCH 29-30-31
"THE McCONNELL STORY"
CinemaScope
The high-voltage account of America's first triple jet Ace, one of the nation's truly great heroes. An inspiration for our country's future.
Alan Ladd, June Allyson and James Whitmore

MONDAY, TUESDAY, WEDNESDAY — APRIL 2-3-4
"THE RAINS OF RANCHIPUR"
CinemaScope
Their's was the great sin that even the heavens could not wash away—Louis Bromfield's impassioned story of mysterious India. Five great stars in a spectacular thriller of the colourful East.
Lana Turner, Fred MacMurray, Joan Caulfield, Richard Burton

FOTO NIGHT NAME CALLED
Helen Smith, Chesterville
NEXT WEEK: **$400.**

Next Week's Programme
PICADILLY THEATRE
Williamsburg - Ontario

FRIDAY, SATURDAY — MARCH 30-31
"CHIEF CRAZY HORSE"
CinemaScope and Technicolor. The saga of the fighting leader who was behind Custer's last stand. Victor Mature in his greatest role with Suzan Ball in a fine comeback performance. A thrilling outdoor drama of romance and vengeance.

MONDAY, TUESDAY, WEDNESDAY — APRIL 2-3-4
"SIGN OF THE PAGAN"
A film adventure that thunders with thrills; brought to the screen in the glories of Technicolor, the magic of CinemaScope. Starring Rita Gam, Jeff Chandler and Jack Palance.

THURSDAY, FRIDAY, SATURDAY — APRIL 5-6-7
"STRANGER ON HORSEBACK"
A two-fisted judge brings law and order to the West. Starring Nancy Gates, Miroslava, Joel McCrea and Kevin McCarthy. And on the same programme, **"White Tail Buck,"** a Disney true-life adventure.

Coming Soon—"MANY RIVERS TO CROSS" and "CAPTAIN LIGHTFOOT."

FAMILY STYLE ENTERTAINMENT
Winchester
DOORS OPEN 7:00 P.M., CONTINUOUS FROM 7:30

SATURDAY MATINEE—at 2.00

WED., THURS., FRI., SAT. — MARCH 28-29-30-31
"STRANGE LADY IN TOWN"
In CinemaScope
Colour. Greer Garson, Dana Andrews, Cameron Mitchell.
The story of a woman doctor in Santa Fe in the 1880s.