THE IROQUOIS POST
AND MATILDA ADVOCATE

THE IROQUOIS POST IS AVAILABLE WEEKLY AT THE DAFFODIL and LENNY'S

VOL. XLIII 28 | Authorized as Second Class Mail, Post Office Department, Ottawa | Iroquois, Ontario, Thursday, December 3rd, 1964 | $2.50 Per Year In Advance

DIED

DIED— Joseph Pinter, a former resident of Iroquois, died suddenly at his home in Toronto on Sunday morning last. He was 45 years of age. Mr. Pinter was a former employee of Caldwell Linen Mills Ltd. and resided here for five years.

* * *

DIED—In a Brockville Hospital on Friday, Nov. 27, Gerald J. Johnson, in his 66th year. Funeral service was held at Emmons Funeral Home Cardinal, on Monday, Nov. 30th, with burial in the Anglican Cemetery, Cardinal.

* * *

DIED—Sympathy is extended to Mrs. A.J. Bray in the death of her father, Mr. Edmond Lecuyer, of Ottawa. Mr. Lecuyer, in his 78th year, died Saturday, November 28th and the funeral service was held Tuesday at Sacred Heart Parish with burial in Notre Dame Cemetery.

MATILDA 4-H HOMEMAKING CLUB

The seventh and final meeting of the Matilda Veg-Ettes was held in the Memorial Hall at Brinston on Saturday, Nov. 28th 1964. The meeting opened with the 4-H Pledge. The minutes of the last meeting were read by Carol Gilmer. The collection was $1.50. We discussed plans for achievement Day. The discussion was "Vegetables the Year Round." On Saturday, Jan. 16th, our club will be represented at achievement Day in the North Dundas District High School.

At this time we would like to thank the Post for publishing the reports on all of our meetings.

ST. JOHN'S W.A.

The annual meeting of St. John's W.A. was held in the parish room with a good attendance. In the absence of the President, Mrs. Playfair, Mr. Weegar opened the meeting using the service taken from the "Living Message", a hymn was sung and the roll called.

The minutes of the October meeting were read and approved. Mr. Weegar read the local report from Ottawa. The treasurer, Mrs. Allan Armstrong, reported all pledges paid in full and gave a report of the year's work which was very satisfactory. Mrs. Langford read her report of the J. A.'s work and they are to be congratulated on their fine standing. Mrs. Weegar took subscriptions for the "Living Message" and reported $28.33 was sent to the Extra-Cent-A-Day fund. Mrs. Greaves was absent so there was no Dorcas report. November 30, is the day for the corperate communion and the collection from it will be sent to the thankoffering fund.

No further business Mr. Weegar closed the meeting and lunch followed by a social hour. There will be no meeting in December. The members take this opportunity to thank the staff of the Iroquoiis Post for printing our notices.

Saturday guests of Mr. and Mrs. Harvey Barkley and Mrs. Earl were Mrs. Charles French of Buckingham, Quebec. Mr. and Mrs. Douglas Scott, of Ottawa, and Mr. and Mrs. Donald Barkley, of Morrisburg.

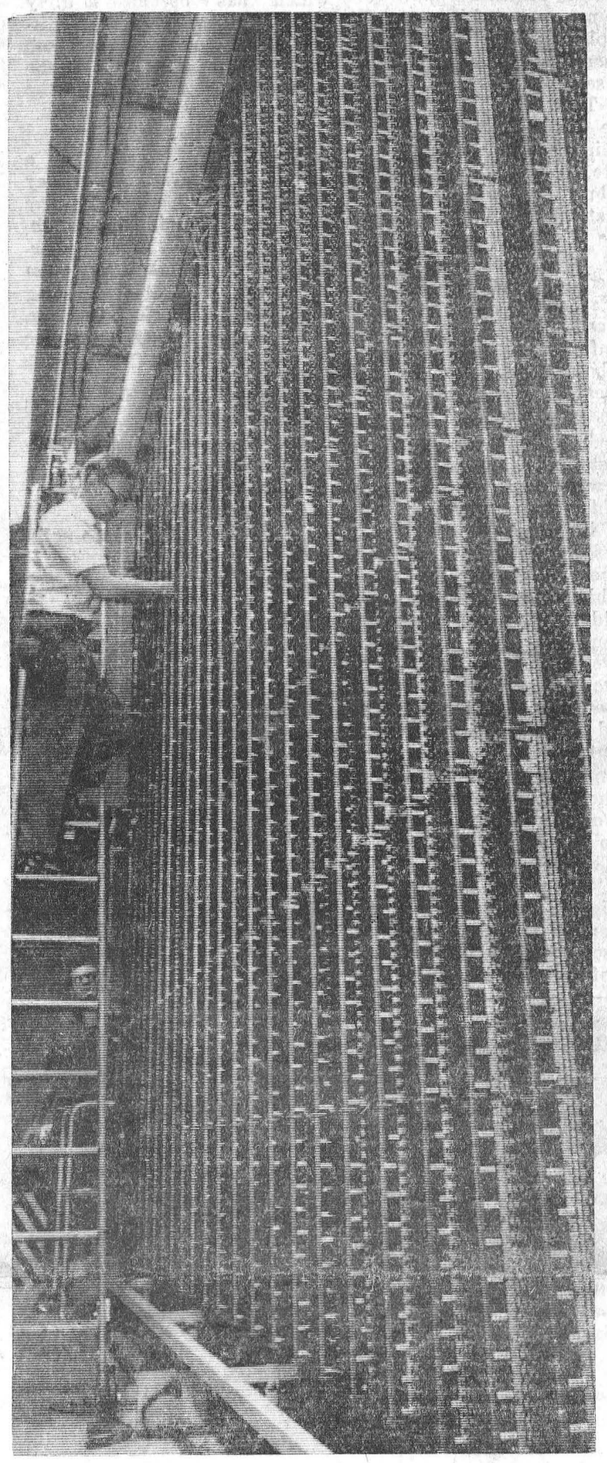

LAST MINUTE ADJUSTMENTS

Centre of the new DDD Long Distance Service—neat rows of floor to ceiling switches. Above David Goodfellow and Don Shillington put last minute touches to distributing equipment.

Mourn Village Resident

Alex McIlreath a highly respected resident of Iroquois died at St. Vincent De Paul Hospital, Brockville, on Nov. 28th.

He was born in Glasgow, Scotland, on March 3, 1888, a son of the late James McIlreath and his wife, Elizabeth MacGillivary. In 1913, he married Mary Ethel Johnson, who survives. Also surviving are a son, Earl, Kingston; a daughter, Mabel, (Mrs. Edward Geggie) Brockville, and five grandchildren; two sisters Bessie (Mrs. Isiah Wassell) Iroquois, Violet (Mrs. Thomas MacRoberts) Glasgow, Scotland, and three brothers, James, Aylmer, John, Florida, and Fred, California.

Deceased came to Iroquois in 1942 and entered the employ of Caldwell Linen Mills where he remained until retiring two years ago.

He was a member and elder of Iroquois United Church.

Funeral Services were held from the Fitzsimmons' Funeral Home on Monday, Nov. 30th, at 2.30 p.m. to Sprucehaven Gardens with Rev. Leslie Dean officiating. Pallbearers were Messrs. John Wylie, Dalton Coons, Fred Link, James Duncan, Ken Thompson and Dwain Harper.

Township Votes Monday

Lively interest in municipal politics in Matilda Township is underlined by the fact that ten people were nominated for the five seats on the Township School Area Board; six were nominated for the three Council chairs; three for deputy and two for the reeveship. When the smoke cleared away, Mahlon W. Zeron was given acclamation as Reeve; and John H. Wells qualified to seek the deputy-reeve's chair from incumbent John S. Thompson.

Seeking the three Council seats will be Harold Boyd, Lee Shaver (incumbents), Douglas Irvine and Harry Smail.

The largest number to seek election stemmed from increased interest in education, with seven residents running for the five Area School Board seats. The list includes incumbents Andy Cooper and Alex McQuigge; along with newcomers Delmar Adams, George S. Cooper, Lorne Mellan, Mrs. Donald (Doreen) Mullin and Mrs. Donald (Caroline) Robertson.

POLLING PLACES

POLL NO. 1	EARL VAN ALLEN
POLL NO. 2	ERNEST JACKSON
POLL NO. 3	HOWARD FAWCETT
POLL NO. 4	HADDO COMMUNITY CENTRE
POLL NO. 5	DUNDELA COMMUNITY CENTRE
POLL NO. 6	MERRILL BRADFORD
POLL NO. 7	MEMORIAL HALL
POLL NO. 8	MRS. LILY TOUSANT
POLL NO. 9	ORANGE HALL
POLL NO. 10	LEE KENNEDY
POLL NO. 11	HULBERT COMMUNITY CENTRE

Union Vote Called

Last Sunday afternoon, members of Local 14080, District 50, United Mine Workers of America, gave its executive negotiating team solid support including a vote of confidence and approval to call a strike if necessary in its negotiations with Caldwell Linen Mills Ltd.

There have been three meetings held between the Company and the Union, with the fourth scheduled for next Tuesday morning at the Revere Hotel, Brockville.

The present contract terminated September 29th.

So far no definite steps have been taken by either side.

Representing the Company are: Mr. A. Clark, Mr. James Anderson and Mr. F. Hamilton.

Representing the Union are: Local President Lawrence Gallinger; Mr. F. Childs, Assist. Regional Director: Mrs. Beverly Fader, 1st Vice; Mrs. Geneva Fisher, Fin. Sec.; Mr. Sandy Gibson, Rec. Sec.; Mr. Bennett Thompson, Treas.; Mr. Donald Stone, Chief Steward.

Dundas UCW Calls Executive Meeting

An executive meeting of the Presbyterial United Church Women of Dundas, Grenville Presbytery was held in the Morrisburg United Church, Tuesday, Nov. 24th, at 9.30 a.m.

The ladies met in the church parlour and were welcomed by the president, Mrs. Arthur Woodland, of Spencerville.

The ladies joined the ministers and lay delegates in the church for morning devotions and the Communion Service.

Rev. Mr. Adams, of Williamsburg, and Rev. Mr. Marsh of Morrisburg, were in charge of these services.

Dr. Barr, the president of the Montreal conferences, spoke. He said that our church is apt to be too successful, prosperous and lazy and lack zest. There is apt to be strain and stress over the new curriculum but we are to take heart, have courage and unity.

After the devotions the ladies adjourned to the parlour to conduct their business which consisted of reports from the chairman of the standing committee.

The ladies of Morrisburg United Church served lunch to the ministers, laymen and the executive of the U.C.W. After lunch all met in the church for devotions, conducted by Mrs. K. Henderson, of Ventnor.

The afternoon session dealt with the mission work of our church and the budget was adopaed for 1965.

Mr. Crooks, of Cardinal, spoke to the ladies about Stewardship and recuiting. He is having a rally for young people during the Christmas holidays, hoping to interest them in church work.

Miss Stelck of the Women's Board will have workshops throughout the Presbytery in April.

Keen Interest In School Board

Matilda Township residents will go to the polls on Monday, December 5th to choose their municipal leaders for the next two years. Only Mahlon Zeron received acclamation as reeve from a long list of candidates for every office. Keen interest seemed to shape up in the race for seats on the Township School Area Board with ten people nominated and seven of them entering the race for the five seats. Of the six nominated for Council's three seats, four are running; three were nominated for deputy-reeve and two are running; and Wilfrid Cooper was nominated for reeve, but declined.

Nominated

For Deputy-Reeve: John S. Thompson, John H. Wells, Harold Boyd.

For Council: Dwight Merkley, Lee Shaver, Harold Boyd, Douglas Irvine, Harry Smail, Milton Barkley

For School Board: Andy Cooper, Alex McQuigge, Doreen Mullin, George Cooper, Warren Jackson, Lorne Mellan, Pringle Murphy, Bruce Barkley, Mrs. Donald Robertson, Delmar Adams.

Generally Calm

The nomination meeting was generally calm except for a few warm words exchanged between Wilfrid Cooper and Bruce Barkley over youngsters having to stand outside one of the township schools on cold mornings. Mr. Barkley said he had taken it up with the teachers.

The only other warm words were expressed by Lee Shaver relating to the price being paid for roads material.

Mahlon Zeron started off the meeting thanking the residents for the acclamation two years ago which gave him the opportunity to become Warden of the Counties and went on to compliment the clerk, Mrs. Dorothy Locke, tax collector and assessor, Caryl W. Cooper and the roads superintendent John McCaslin, and the township workmen.

Mr. Zeron explained that Council had delved into the problem of fire protection but said the board felt that the present system seemed to be the only satisfactory solution. The main objection to a township brigade was that there were not enough men available at a moment's notice.

May Take Over No. 2 (old)

If plans materialize, Matilda Township may take over old No. 2 Highway running along the east front, the reeve said. In March of 1962 an Order-in-Council passed it back to Matilda but it was refused. Negotiations have been under way since then and the reeve pointd out that it had been verbally agreed to take back the road under certain conditions. Included was that a guarantee of 50 years for work done along the road as far as water damage is concerned (current and boat wash) be paid by the government and that work be done to improve its present condition: it be taken care of by the Highway Department this winter and $10,000 be paid the township.

Addition To Hall

Among proposals for the coming year was the building of a 30' x 30' addition to the Memorial Hall at Brinston, at a cost of $13.000 which would provide a small meeting room, a vault for township records, kitchen, washrooms and cloakroom. It is hoped to get a centennial grant to assist in the cost, as well as seeking a community centres grant. If the expected financial assistance is received the building could go ahead in 1965.

Each of the Councillors and deputy reeve gave reports on different aspects of township work, with roads taking the highlight. Dwight Merkley, a member of Council for some years suggested use of a tarchip mixture for the roads to help eliminate the township's dust problem.

Wilfrid Cooper suggested a committee be formed to try to interest a doctor in residing at Brinston.

JUST NOT SO

While you may have seen an advt. offering $2,000 to needy people, after investigation, The Post finds that the donor is offering the money to any organization fighting evil in the world. The recipients to prove the need and the donor wishing to know exactly what purpose the money is to be used. Mr. Rudolphe to be the sole judge of whether the money is to be given or not. He stipulates strongly that this is the only way the money may be obtained.

HONOR NEWLYWEDS

On Friday evening, November 6th, a large number of friends and neighbors gathered in the Hainsville United Church Hall to honor Mr. and Mrs. Donald Murray, who were recently married. Vern Speer was chairman for the program, opened by a singsong; a reading by Mrs. Vernon Speer; solos by Mrs. Earl Fossitt; and a contest 'Kitchen Quiz' An address was read by Mrs. Wilbert Safford and a presentation of a purse of money was made by Mrs. Newell Hanes. Mary and Donald expressed their appreciation. All joined in the singing of "For They Are Jolly Good Fellows".

Lunch was served, including a lovely decorated cake made by Mrs. J. P. Murray. A social hour followed.

CORRECTION

In the Women's Institute meeting report appearing in our last issue the following paragraph was wrongly inserted:

"Mrs. Jane Graham introduced four of her pupils, Christine Styles, Vicki Merkley, Karen Fisher and David Styles, each of whom played a piano duet in their own pleasing manner and they were very much enjoyed."

DRAW WINNER

The winner of the first weekly "Lucky Bucks" draw held in Cardinal on Nov. 28 was Harold McDonald of Cardinal. Mr. McDonald receives a $50.00 Cash Prize. The next draw will be Dec 5 at 3.30 p.m. Green Lucky bucks only to be used.

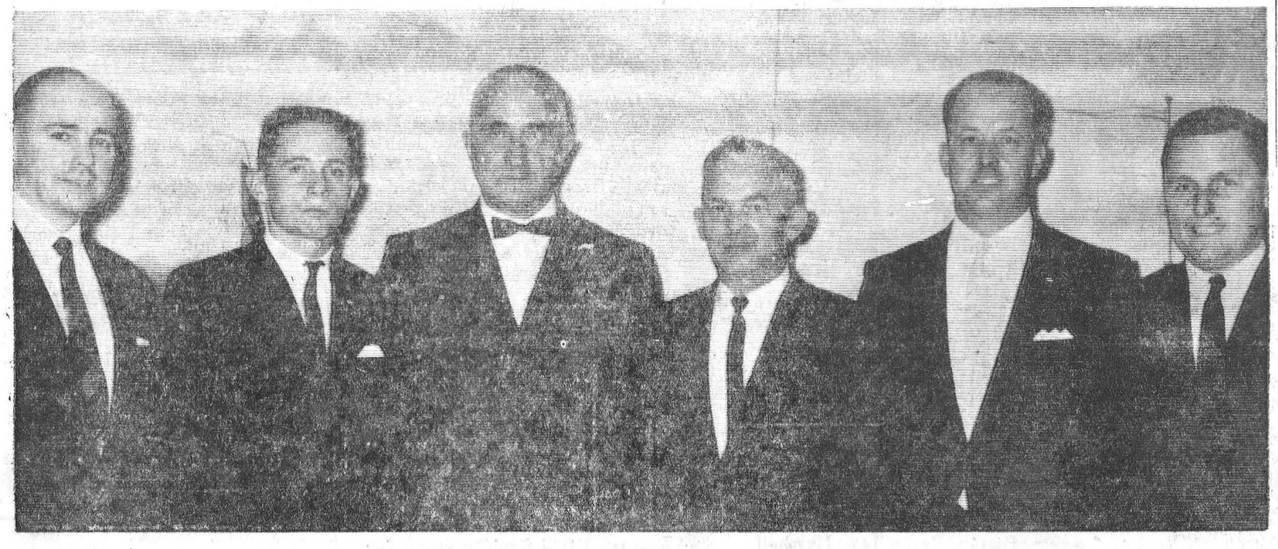

IROQUOIS MAN RECEIVES "WINGS AT BROCKVILLE FLYING CLUB

Ron Johnston, second from left, was among the 15 graduates who received their "wings" at the annual graduation dinner and dance of the Brockville Flying Club at the Skyline Hotel, Friday night. Pictured are, left to right, Mayor H. G. Johnson, of Prescott; Ron Johnston; Stan Meikle of Spencerville; Denzil Locke of Prescott; Al Mearns of Cardinal, all "Grads" and Peter Mulkins, Chief Flying Intsructor of the club. Attending from Iroquois were Mr. and Mrs. Archie Johnston, Mr. and Mrs. Carl VanCamp, Mr. and Mrs. Clifton Davis, Mr. and Mrs. Cecil Locke, Mr. and Mrs. Ken Kirkby; Miss Marsha Boa, Cardinal; Mr .and Mrs. Dwayne Locke, Prescott; Mr. and Mrs. Jack Reilley, Ottawa. —Prescott Journal Photo

: EDITORIALS :

--- WORTHY AND OTHERWISE

The Iroquois Post

AND MATILDA ADVOCATE

Published Every Thursday at Iroquois, Ontario

MEMBER OF C.W.NA. MEMBER OF O.W.N.A.

K. KIRKBY—Editor and Publisher J. A. KEELER—Advertising Manager

Presman-Comp.—H. Harbers; Lino.—A. Shaver; Press—Mrs. J. A. Keeler

Subscription Rates: $2.50 per year in Canada; $3.50 per year in U.S.A.

Thursday, December 3rd, 1964

Choose Well

Interest in municipal politics may have dropped off in some community, but most certainly not in the Township of Matilda. Last Friday afternoon the Memorial Hall at Brinston was full of interested residents who came out to hear details of the administration of their township and school boards. When it was all over, the result will be an election for deputy-reeve, councillors and school trustees. Mahlon Zeron was given an acclamation as reeve.

While we do have a definite interest in the affairs of the Township of Matilda we do not feel we have the right to pick out and support any of those involved. We do know some of the candidates personally but as well, not knowing the others does not mean that they are not as capable.

The main object of an election such as this is for the ratepayers to elect the person they feel will do the best job. In too many instances, municipal elections are popularity contests and the best man does not always win.

It takes an individual with a great deal of interest to seek municipal office; all too often we are apt to sit back and let someone else do the job—then it is easy to criticize.

We were pleased to see so many people qualify in the township—this fact alone shows that Matilda has people vitally interested in serving their fellow residents.

Monday, December 7th, is election day. The candidates in the running can't possibly find the time to make house-to-house calls. They shouldn't be expected to. What should be done, however, is for every resident to read over the list of candidates and select from those the people they wish to act on their behalf, keeping in mind that those who are elected are elected to serve the township as a whole—not the individual or district.

We'd like to see a clean contest—without mud-slinging and personal attacks. And when the election is over, let's all get behind those who are elected by the people—for the people—each and every one.

DDD Is Near

Coming up December 6th is a major change in the service provided by the Bell Telephone Company of Canada. In particular, this area will see and be affected by the change.

The aforementioned date will see DDD—Direct Distance Dialing introduced to this area. While many people will not see this as any great change or benefit, there are many to whom it will mean much.

To the businessman who relies on the telephone to do much of his business it will mean a more efficient service, faster contact with people in other communities. It will mean a gradual lessening of the number of calls to an "operator" who has been making the connections to other communities. And no doubt, for a while at least, there will be small problems.

We welcome the change coming December 6th and advise our readers to read carefully the instructions being advertised by The Bell in this week's issue and succeeding issues.

Safety Is You

Safe Driving Week is December 1-7 and while most people will not bother to read this because they consider themselves a good safety risk, we wonder just who causes accidents. Usually, it's the "other fellow".

You can pick up any daily paper at any time and find reports of car accidents—all of them naturally, involve people. The main effect of any accident that should make us stop to think—is that accidents kill people. In that aspect we should all be interested.

We've all met people on the highway, taking their half out of the middle; those who won't dim their lights; those with one light out; without proper signals, without adequate knowledge of the rules of the road and many others. Somewhere, we all fit into one of these categories—if even for one isolated instant. We are all potential killers when we get behind the wheel of a car—because we are all human and being human, we can and do, make mistakes.

Safety affects all of us—let's keep this in mind every time we get behind the wheel.

MRS. JEAN WADDS, M.P.—

Parliament Report

The importance of good government is always in the minds of good citizens. Many participate in political meetings and political organizations in an effort to insure that this will be so.

The City of Montreal makes a splendid contribution to Canadian business. It is one of our oldest Universities with a proud record. In the world of Art it is a credit to perceptive interpretation of Canadian life. Unfortunately it does not have so good a record politically.

First of all, a former Government M.P. who had recently been appointed to a judgeship, was sent to prison for perjury. Then, another M.P. (still in Parliament) received a great deal of unpleasant publicity for enriching himself to the tune of about $78,000.00 as the result of a land transaction involving a local School Board; appropriate legal action is presently under way.

Finally, on Monday and Tuesday of this last week, a real explosion took place in Parliament, which has monopolized all the news media for the last few days.The details of these scandalous proceedings which to date have caused the resignation of the Prime Minister's Parliamentary Secretary, are still very currently in the news. The Prime Minister has ordered a judicial inquiry into the whole affair. As you may imagine, this has been the principal (and almost only) subject of conversation on Parliament Hill all this week.

Cool, calm, Eric Nielson, Conservative Member of Parliament for Yukon, rapidly maturing into an outstanding Parliamentarian, had presented some very embarrassing facts which neither Mr. Pearson nor his ministers could contradict.

On Wednesday, the leader of the New Democratic Party, the Hon. Tommy Douglas, in his usual frank and easy way struck home. He said:

"Mr. Chairman, I have never seen hon. members opposite so jumpy as they appear to be today, and I have never seen so many red herrings dragged across the trail. They keep asking the hon. member for Yukon how he got access to a report of the R.C.M.P. What they should really be asking is how a report like this was apparently kept under wraps so that members of the government did not have access to it, and the Prime Minister apparently was not aware of its contents, despite the fact that senior civil servants and a parliamentary secretary were named in it. That is what they should be asking themselves—There is information which I would like to have about this matter, but if I may judge from the statement of the Acting Prime Minister this afternoon this order in council is to be used as a muzzle, to muzzle Parliament and keep us from asking questions and getting information. I am not talking about any of the people implicated; I am talking about the procedures of government.

For instance, I would like to know what was the date upon which the counsel in Montreal is "alleged to have been offered a bribe. I would like to know the date when he reportd this fact to th R.C.M.P. I would like to know something about the reason for the gap between those dates I would like to know something about what happened between the period September 18 up to the present time."

Mild and mellow Gordon Fairweather, former Attorney General of New Brunswick, seemed to wind it up at 10.00 o'clock Thursday night when he said- "this week we have seen negligence in High Places unprecedented in recnt history. A squalid week of abdication of responsibility.



"Miss Hopkins, I didn't mean for you to take a letter to Miami Beach, Florida, personally."

IN THE CHURCHES

Worship Services

The Anglican Church of Canada

FIRST IN ADVENT

St. John Baptist Iroquois
Sunday School—10 a.m.
Mattins — 11 a.m.

Christ's Church Dixon's Corners, Ont.
Evensong 2.30 p.m.

Jehovah's Witnesses
Meetings held in Kingdom Hall Stampville
Thurs., 7.30 p.m., service meeting
Thurs., 8.30 p.m. ministry school
Sun. 3 p.m., Watchtower Study
All welcome—no collection

Christian Reformed Church
WILLIAMSBURG
Rev. J. D. Pereboom, Minister
Church of the "Back To God Hour" Broadcast heard every Sunday at 8 a.m. over CFRA, Ottawa.
Service— 10.00 a.m.
2.30 p.m. — Dutch Service
First Sunday of each month both services are in English

Dundela United Church
Rev. David W. Chappell
Minister
9.30 a.m.—Sunday Sshool
Evening Service at 7.30

Morrisburg Pentecostal Church
LAKESHORE DRIVE
Pastor Rev. J. Gregory
KI. 3-2968 P. O. Box 251
Sunday—
9.45 a.m.—Sunday School.
11 a.m.—Worship.
7.30 p.m.—Evangelistic Service.
Tuesday—
8 p.m.—Bible Study & Prayer.
Thursday—
8 p.m.—Young People's.
Revival.
WARM WELCOME TO ALL

PRESBYTERIAN CHURCH IN CANADA
(Member of the Family of Reformed Churches)
Knox Church, Iroquois:
The Rev. John J. Hibbs, Minister
Organist: Mrs. Roy Graham.
Church School — 10 a.m.
Worship Service - - 11 a.m.
St. Andrew's, South Mountain:
Organist—Mrs. Arnold Shaver
Worship Service — 9:30 a.m.
Church School—10.30 a.m.
Church Schoo. — 10.30 a.m.
WE WELCOME YOU TO COME AND WORSHIP WITH US

Iroquois United Church
"Church With Singing Tower"
Rev. J. Leslie Dean, Minister
Mrs. Hugh Thompson, Organist
Sunday school ——— 9-45 A. M.
Worship Service—11 a.m.
White Church—
9.30 a.m.—Public Worship
10:30 a.m.—Sunday School

Matilda Charge United Churches
REV. JAMES STEWART
Minister
Hulbert—
Worship Service—11 a.m.
Hainsville—
Worship Service—2.30 p.m.
Brinston—
Worship Service — 8 p.m.
Sunday School at the regular hours.

Full Gospel Tabernacle
Pastor, Rev. Chas. Marshall
Sunday—
Sunday School—10 a.m.
Morning Worship—11 a.m.
Evening Service—8 p.m.
Tuesday, 7.30 p.m.—Bible Story
Thursday, 7.30 p.m.—Fellowship Service

SUGAR AND SPICE by Bill Smiley



Kudos For The Conformist

There's a great hoo-haw these days about conformity, which has become a dirty word. Educationists and editors, social workers and sob sisters warn us that one of the great threats to freedom in the modern world is conformity.

These Cassandras claim that we're turning into a nation, a world, of conformists. They threaten that the golden age of the real individual, the rebel, the non-conformist, is nearing an end, and that very soon we shall all be slaves, eating what everybody else is eating, wearing what everybody else is wearing, doing what everybody else is doing, and thinking what everybody else is thinking.

I find myself remarkably calm in the face of these prophecies. In fact, I think they are pure poppycock.

In the first place, I see nothing wrong with conformity. It merely means, "compliance with established forms." In short the individual accepts the responsibilities and the restraints which society imposes on him.

The Vast majority of people have always been conformists. If you have happened to be a cannibal, and the piece de resistance was roast missionary, you sat down with the rest of the boys and enjoyed the preacher. You didn't say, "Gee, I don't know, fellas. Maybe we're making a mistake. Maybe we shoulda boiled him." No, sir. You conformed. You went along with the crowd.

If you happened to be a Roman legionary, happily hacking up Gauls and ancient Britons, you didn't stop in the middle of the orgy and ask yourself, "Is this the real me, or am I just doing this because everybody else is?" If you did, you were a dead non-conformist.

Equally, if you happen to be a modern man, and your kids and wife are putting you over the jumps, you conform. You don't take a two-by-four and pound your kids into submission. You threaten to cut off their allowance.

In the second place, the deliberate, or conscious, non-conformist is a simple pain in the arm. He is the type who thinks he can't be a painter unless he has a beard,... who... thinks... he can't be a poet unless he needs a haircut badly.

Perhaps the greatest conformists in the world today are teenagers. In their desperate attempt to avoid conformity, they become the moist regid conformists in our society. They dress alike, do their hair alike, eat the same food, listen to the same music. All this, in an effort to revolt against society, to be non-conformists!

Not that there haven't been great non-conformists. Beethoven, Tolstoy, Gauguin come to mind. But they were great, not because they were non-conformists, but in spite of it. They had talent, Mac. On the other hand Bach was a church organist, music teacher and had children. Shakespeare worked atrocious hours, lived an exemplary life, and never missed getting his hair cut regularly.

Alexander the Great, Napoleon, the Marquis de Sade, Hitler and Lee Oswald were non-conformists. You know what they contributed to the world.

Does this mean every non-conformist is a nut? Not necessarily, though probably. He is usually an unhappy chap who, for some deep-buried reason, must attract attention.

Trouble is, the people who constantly warn us of the dangers of conformity have confused the non-conformist and the individual. The former is to be pitted. He is seeking firm ground in a quagmire. The latter is to be envied. He has found a prune (himself), in the porridge of society, and he chews happily ever after.

Perhaps old Polonius put it best in Hamlet. His son is going away to college. The dad gives him a lot of advice about conforming. Then, in an unexpected and untypical flash, he adds, "This above all. To thine own self be true; thou can'st not then be false to any man."

SOUTH MOUNTAIN

News Notes

Mr. and Mrs. Cedric Redmond, of New York City, N.Y., were Saturday dinner guests with Mr. and Mrs. Keith St. Pierre and son.

Mrs. John Wells and son Trevor, accompanied by Mrs. Hazel Dafoe, of Cardinal, were guests for a day with Mr. and Mrs. John Johnson.

Mr. and Mrs. Wilbert Berry and daughter Laura, of Merrickville, were Friday guests with Mr. and Mrs. Thomas Thompson and Eddie.

Mr. and Mrs. John Johnson, accompanied by Mr. and Mrs. John Berry, of Mountain, attended the funeral of the late Mrs. Ella Boals at Kemptville.

Mr. and Mrs. Donald Graham, of Niagara Falls, spent the week end with the former's parents, Mr. and Mrs. Samuel M. Graham.

Mr. and Mrs. Ralph Mulholland, accompanied by Mr. and Mrs. Richard Thompson, all of Ottawa, were Sunday guests with Mr. and Mrs. Gordon Mulholland.

Mr. Keith Sr. Pierre, heard a familiar sound on Monday morning November 30th, and when he looked out of the window he spotted a robin as chipper and chirping as if it was May.

The BIBLE Today

Africans are being presented with the Bible through a regular broadcast on the Bantu radio service of the South African Broadcasting Corporation. The popular 30-minute program each Sunday includes dramatizations of portions of Scripture, or quizzes for children.

Mr. S. Mohono, Organizing Secretary of the African Department of the Bible Society of South Africa, who produces these programs, has also been interviewed three times in sesotho and Zulu by Bantu Radio about the Bible Society's work.

In addition, he produces a regular Bible Society story for a Braille magazine in Zulu and Sesotho, and writes for five church papers in various languages.

Feature articles in the Arrikaans language press in the Republic of South Africa recently featured the "God's Word for A New Age" program, in the news columns as well as its editorial page. The significance of the Bible for South Africa and the world was stressed.

SUGGESTED DAILY BIBLE READINGS

Sunday, Dec. 6: Isaiah 40: 1-11.

Monday, Dec. 7: Isaiah 40: 13-21.

Tuesday. Dec. 8: Isaiah 52: 7-15.

Wednesday, Dec. 9: Isaiah 53: 1-12.

Thursday, Dec. 10: John 1: 1-18.

Friday Dec 11: John 15: 1-11.

Saturday, Dec. 12: John 15: 18-27.

Land and Forests

Weekly Report

DRY LAND BEAVER

Although we still have many areas of the district where beaver activities are holding back quantities of water, the lack of rainfall this past season has kept complaints of beaver flooding to a minimum. It has been so dry in some areas that beaver have been hard done by to get enough water to satisfy their needs. Many beaver colonies are forced to make long trips on dry land to reach their favourite feeding areas. This, no doubt, exposes these animals to predators since they are somewhat clumsy on land and losses of beaver to dogs, wolves and bobcats are probably fairly high this year.

One beaver colony found recently was apparently forced to adopt emergency measures. The whole swampy area occupied by them had apparently dried up completely by mid-summer and in desperation the beavers excavated a pond about twenty-feet in diameter building a two-foot high earth dike all around the outside of the pond. The whole pond was then covered with tree limbs and small branches leaving two small openings for entrances---one at each end of the pond. This tiny pond is located over a mile from the nearest water, and with winter coming on, the beaver will no doubt, face a pretty rough time in their cramped quarters.

* * *

CORRECTION..... TO... NEWS RELEASE FOR THE WEEK ENDING OCTOBER 16, 1964.

Please note that the telephone number for Conservation Offier Eric Johnson was incorrectly listed on the News Release for the week ending October 16, 1964. The correct numbr is 652-4786.

* * *

PLEASE NOTE

At this time we would like to remind all secretaries of organized deer hunting groups and individual deer hunters to submit their deer hunt reports for the 1964 hunting season.

May we also remind deer hunters by bow and arrow during the special archery season on the G. Howard Ferguson Forest Station at Kemptville to submit a report of their success. To date, only twenty-five per cent of hunters have reported. This is important if we are to evaluate the merits of these special aras and special seasons.

For better wildlife management and greater enjoyment of your sport, w would appreciate your co-operation.

Moonlight Chapter No. 224 O.E.S. Installation

Moonlight Chapter No. 224 "Order of Eastern Star" Iroquois held its annual Installation of officers on Thursday night Nov. 26th in the Fraternal Hall, with several visitors present from Brockville, Athens, Prescott and Morrisburg and a goodly number of local members. Distinguished guests presented and escorted to the East were Past District Deputy Grand Matrons, Marjory Shaver and Ruby Hamilton also welcomed to the East were Presiding worthy matrons Mrs. Norma Flood of Vimy Ridge Chapter, Athens; and Mrs. Gladys McCrank of Morrisburg Chapter No. 83. Presiding Worthy Patrons Mr. Reginald Moore of Vimy Ridge Chapter and Mr. George Pike of Florence Nightingale Chapter, No. 5 Brockville. Past Patrons and visitors were also given a hearty welcome.

A donation was made to the St. Lawerence Tuberculosis Association by the Chapter Reports from the standing Committees and officers, were very encouraging for the past year.

The retiring Worthy Matron Sister Mabel Carkner was presented with a gift from her officers, by Sister Edna Bebee. Associate Matron. The officers retired at the close of the regular meeting, and Installation of the new slate of officers for the ensuing year followed conducted by Sister Marjory Shaver P.D.D.-G.M., as Installing marshal: Sister Irma Johnston, P.W.M. Chaplain; Sister Lottie Merkley P.D.D.G.M., Organist, Sister Ruby Hamilton, P.D.D.-G.M. warder and Sister Stella Seely, Sentinel. Others assisting were Sister Maude Farlinger of Morrisburg; Beatrice Cummings of Violet Chapter, Prescott, Lena Glover and Iva Zeron of Moonlight Chapter, Brothers James Gaw P.P. Mahlon Zeron and Basil Glover P.P.

During the Installation of the Worthy Matron a very appropriate solo, "Here and Yonder" was rendered by Sister Violet Johnston of Violet Chapter, Prescott accompanied by sister Lottie Merkley. A corsage, with the five Emblematic colors, was also presented to the worthy Matron Sister Marjory Shaver. The floral ceremony for the late Star points was very ably conducted by the Presiding officer and marshal, when each Star point was presented with a gold bracelet, with Emblematic flower appropriate to her office, attached, and a "Treasure Chest containing a miniature "Bible Treasures."

The immediate Past Matron's Jewel was presented with very appropriate words, to sister Carkner by sister Marjory Shaver, and the past Patron's Jewel to Brother, Donald Hare, by sister Vera Strader.

The meeting closed in regular form, and the remainder of the evening was in charge of the social Committee, convened by sister Nelda Brown. The tea table was centred with a beautiful arrangement of red, yellow and white mums, and yellow candles. Pouring at the table were sisters Mary Adams, Lottie Merkley, Ruby Hamilton and Betty Fitzsimmons, a very enjoyable social hour was spent by all present.

The officers Installed for the ensuing year are—
Worthy Matron— Sister Edna Bebee; Worthy Patron— Brother Arthur Bowden; Associate Matron— Sister Evelyn Coleman; Associate Patron — Brother James Howley; Secretary— Sister Mina Van Allen; Treasurer— Brother Donald Hare; Conductor— Sister Vera Strader; Assoc. Conductor— Sister Anne Howley; Chaplain— Sister Wilma Bowden; Marshal— Sister Mabel Carkner; Organist— Sister Ethel McInnis; Adah— Sister Ada Miller; Ruth— Sister Doreen Perry; Esther— Sister Ruth Hooke; Nareta— Sister Catharine Perry; Electa— Sister Doris Jamieson; Warder— Sister Irene Haldane; Sentinel —Brother Hilliard Adams.

Elected Officers—
Trustees— Sister Stella Seely, Brother, Arthur Bowden and Donald Hare.

Auditors— Brothers, Mahlon Zeron, Carl Van Camp and Hilliard Adams.

Imperial Esso Oil

FURNACE — STOVE
GASOLINE AND MOTOR OIL
—LOOK TO IMPERIAL FOR THE BEST—

OL 2-4592 - Clint Stewart

EASTERN BREEDERS INC.
Head Office: Box 220, Kemptville, Ontario



Selective Service - Superior Sires
BEEF or DAIRY
Bull and Breed of Your Choice
Fees: Member $6. Non-Mem. $8
Life Membership $25.00
For Service or Information—
—Call at Our Expense
We are listed in the YELLOW PAGES under Insemination Service



C. C. M.

Hockey and figure skating outfits.

Our stock of matched sets is complete, sizes to fit all men's, Ladies, Boys and girls.

A good assortment of hockey sticks, gloves, shin gards, stockings and sweater sets, shoulder protectors, Elbow pads, face masks, etc.

o—o—o—o—o—o—o—o

SEELY'S HARDWARE

OL 2-4553

Shopping Plaza — — Iroquois

Next time, try . . .

Brights CATAWBA 67

PRODUCED BY T. G. BRIGHT & CO. LIMITED • NIAGARA FALLS, CANADA

CANADIAN SHERRY

RED SEAL STANDARD OF WIRING — LOOK FOR THE RED SEAL

When modernizing your home why make expensive extensions to your heating system when electric heating can be installed so economically?
Call YOUR HYDRO or a Qualified Electrical Contractor.

SPARKS by Willis Forbes



Being in the height of fashion is no indication a person has reached the pinnacle of success.

ROUND STEAK

(FULL SLICE) or ROUND STEAK MINCED—Choice Red or Blue Brand Steer Beef

lb 69c

We Reserve the Right to Limit Quantities

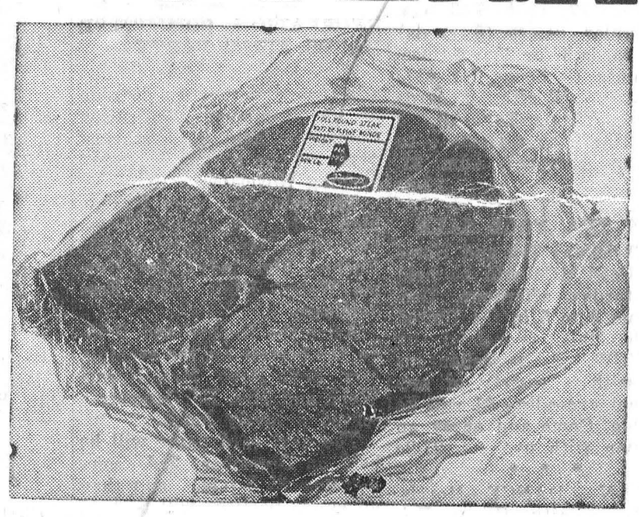

●—SPECIAL—N.B. POTATOES 25 LBS. 79c

T-BONE, WING or RIB

STEAKS

ALLIED FOOD MARKETS

TENDER, WELL-AGED RED OR BLUE BRAND BEEF LB. **75c**

Maple Leaf Smoked **Cottage Rolls** ..... lb 59c

Campfire Brand Skinless **Burns' Sausage** ..... lb 49c

Sweet-Pickled, Peamealed (choice chunks) **Back Bacon** ..... lb 85c

Del Monte Fancy Fruit **Cocktail** Save 8c! 20-oz tin **29c**

E. D. Smith Cherry Pie **Filler** Save 12c! 20-oz tin **33c**

Del Monte Fancy **Peaches** (Halves) 28-oz. tin **33c**

Wasco Seedless **Raisins** Save 14c! 32-oz pk. **53c**

Pineapple-Gp'fruit **DRINK** (Del Monte Brand) 48-oz. tin **33c**

Rose Sweet Mixed Save 6! **Pickles** 16-oz jar **27c**

Fresh from the Allied Bakery Dept.!

SAVE 20c! Freshly Baked, Light and Delicious **DOUGHNUTS** Pkg of 12 (Reg. 39c) **19c**

Allied's Own Deluxe **CHRISTMAS CAKE** Moist and Mellow, Full of Rich Fruits and Nuts 2-LB OBLONG **1.39**

Allied Jam-Filled (pk 10 **Danish Pastry — 39c**

Apple-Filled pk of 6 **French Pastry — 49c**

FIRST ARRIVAL OF FRESH NEW CROP

ORANGES

—From California—Sweet Sunkist Navels

EXTRA LARGE SIZE 113's DOZEN **59c**

Florida Marsh Seedless White **GRAPEFRUIT** ..... Large Size 32's 3 for 35c

California Black Ribier **GRAPES** 2 lbs 45c

B.C. Fancy Red Delicious **APPLES** 6 for 29c

SPECIAL! KING SIZE

TV TRAYS

Ideal for the Holiday Season! 2 Different Patterns—Tray clips to folding metal legs with plastic tips.

REGULAR 2.29 SPECIAL **1.69**

BLANKETS

Esmond Sunnyspun Rayon & Nylon Blend Blankets—72" x 84"; Assorted Decorator Colours.

SPECIAL—EACH **3.99**

All Values Effective December 4, 5, 6, 1964.

—CLIP THESE COUPONS—

90 FREE UNITED STAMPS with purchase of Johnson's Baby Powder 10-oz tin **75c**	60 FREE UNITED STAMPS with purchase of Johnson's Cotton Buds pkg of 54 **39c**	60 FREE UNITED STAMPS with purchase of burns' Shamrock Bacon (1-lb.)	60 FREE UNITED STAMPS with purchase of 1 Strip of PORK SPARERIBS	30 FREE UNITED STAMPS with purchase of Johnson's Baby Soap 3 BARS **39c**

DOUBLE STAMPS on your TOTAL PURCHASE when you buy PRESTONE DE-ICER 14-oz tin 89c

S&F ALLIED FOOD MARKETS Markets

What's Doing

WEEKLY BINGO

Monday, November 23rd — weekly bingo in the Iroquois Fraternal Hall, sponsored by IOOF Building Fund. Cash prizes. Jackpot $60.00.

* * *

TURKEY BINGO

Sponsored by Legion Ladies Auxiliary, Branch 370; Legion Hall, Iroquois, on Thursday, December 17, 1964—7.30 p.m. 15 Regular games (5 cards) Extra cards 3 for 25c; 4 Special Games (3 books for $1); 2 Share-the-Wealth, 3 cards 25c; 1 Winner-Take-All, 3 cards 25c; 1 Free Game —(a Christmas hamper). Adm $1. each. 27-3c

* * *

UCW TEA, FOOD SALE

A Christmas Tea and Home Bake Food Sale will be held on Saturday afternoon, Dec. 5th from 3 to 5 in the United Church Hall, sponsored by the UCW. A miscellaneous table with a variety of articles, not exceeding $1 will be available. Come and enjoy an afternoon with us. 27-2c

* * *

TEEN DANCE—Morrisburg Community Centre, Friday, Dec 4th. Music by John Pozer. Admission 75 cents; $1.00 per couple.

* * *

ANNUAL CHRISTMAS TREE PROGRAM

The Sunday Church School of Iroquois United Church will hold their annual Christmas Tree and Program on Monday night, December 21st in the Church Hall.

* * *

CHRISTMAS CONCERT

Iroquois Public School will hold a concert in the auditorium of the school on Wednesday, December 16, beginning at 7.45 p.m., admission 50 cents. 28-2c

* * *

W.M.S. AUXILIARY

The December meeting of the W.M.S. Auxiliary of Knox Church will be held at the home of Mrs. W.J. Armstrong, on Monday afternoon, Dec. 7th at 2 o'clock.

* * *

MATILDA WOMEN'S INSTITUTE

The regular monthly meeting of Matilda Women's Institute will be held Thursday, Dec. 10th, at 8 o'clock in Matilda Memorial Hall, Brinston.

This is the Christmas meeting; an exchange of gifts to the value of 50 cents will be held. Committee—Mrs. W.A. Hanson, Mrs. Stanley Waddell, Mrs. H. Fairburn, Mrs. Frank Sisty.

Hostess— Mrs. Eveutl Empey, Mrs. Garnet Empey.

* * *

PAPER COLLECTION

Knox Presbyterian Church young peoples Society monthly newspaper collection, Saturday, Dec. 5th. You put them out — we will pick them up. Thank you. 28-1c

* * *

HOCKEY EXCURSION

See Chicago vs. Canadians, in Montreal, Saturday Dec.5th, 1964. Tickets are still available. Apply Lenny's

* * *

TURKEY BINGO

Morrisburg Lions Club's annual turkey bingo will be held at the Morrisburg Civic Building, Thursday, December 10th, at 8.00 p.m. Two cards for $1.00 entitles you to 15 regular games. 4 share-the-wealth games at 2 cards for 25 cents will be played. 1 special game for $75.00 will also be played. Two door prizes will be drawn.

* * *

LIBERAL ANNUAL

The annual meeting of the Dundas-Grenville Liberal Association will be held in the Town Hall, Cardinal, on Wednesday. Dec. 9th, at 8 p.m.

Guest speaker will be the member for Kingston, Hon. Edgar Benson, Minister of National Welfare.

Everybody Welcome

* * *

U. C. W.

A joint unit and General meeting of the U.C.W. will be held on Tuesday evening Dec. 8th in the United Church Hall.

Rev. and Mrs. L. Ferguson of Spencerville will be in charge of the programme for the evening. They will do a chalk talk combining, Music, Reading and Art.

This will be our Christmas Party with tree and exchange of gifts valued at 50 cents.

Unit business meeting at 7.30. General at 8.00 o'clock Harmony Unit Please bring penny aprons to unit meeting. A special invitation is extended to all ladies of the congregation.

I.H.S. NEWS

Emzamination time approaches!!! Some may not realize it but there is only two weeks until E-Day, exzamination day that is. Christmas exams are late this year, the last one being written on the morning of December 22. This leaves the lucky student 2 and one-half days to recover from the nervous breakdown he suffered from hours of hectic studying.

Raintree country, a movie starring Montgomery Clift, Elizabeth Taylor and Eva Marie Saint will be shown on Dec. 4 at 7.30 p.m. in the High School auditorium. Prices are single 50 cents and couple 75 cents.

RECREATION COMMITTEE HOLDS FIRST PARTY

The Euchre and Bridge adult entertainment division of the Municipal Recreation Committee held its first card party of the season Thursday evening November 26th.

The winners were Bridge, high lady, Mrs. John Dixon, high man, Mrs. Lorne Bouck. Euchre, high lady, Mrs. Norma Webb. High man Ross Jamieson.

After the Euchre and Bridge, the hostess for the evening, Mrs Belle Robb, Mrs. Norma Webb and Mrs. Ed Cassentree served a lovely lunch.

The next card party will be held on December 3rd commencing at 8 p.m., and then no more parties will be held until January 14, 1965.

The membership fee is 50 cents for the season, and 10 cents per night, everyone is welcome.

The committee for 1964-1965 season is Chairman, Mrs. Lillian Scott, Vice-Chairman, Miss Norma Webb, Secretary, Mrs. Edna Hagarty, Treasurer Mrs. Ann Cassentree. Publicity Mrs. Virginia Brownell. Hostess Chairman, Mrs. Bell Rabb Assistant Hostess. Mrs. Blanche McCaslin. Property Chairman, Mr. Lorne Bouck, Property men. Mr. Craig Brownell, Mr. Ed. Casentree.

IN MEMORIAMS

MERKLEY—In loving memory of my dear mother, Mrs. Ellen Merkley, who passed away Dec. 12, 1929.

You left behind an aching heart.
That loved you most sincere,
I never did and never will
Forget you, Mother dear.
Sadly missed by daughter
Bessie

* * *

MERKLEY — In loving memory of our precious little daughter and sister, Brenda Jane (Janie), who passed away so suddenly on December 3rd, 1963.

She was a flower too sweet for earth,
Too beautiful to stay
And so God's holy angel bore
Our darling one away.
Many a day her name is spoken
And many an hour she is in our thoughts;
A link in our family chain is broken
She has gone from our home but not from our hearts.

Deeply missed and always remembered by Mommy and Daddy, Leo and Barbara Merkley, brother and sisters, Kenny, Audrey and Margie.

HYNDMAN

Mr. George Francis visited Mr. Bert Lattimore, Thursday afternoon.

Congratulations to Mr. and Mrs. Lawrence Wallace on the birth of a son on Friday, Nov. 27, at the Kemptville District Hospital.

Mr. and Mrs. Cecil Somerville were Thursday evening visitors of Mr. and Mrs. George Francis.

Mr. Arnott Conley, and Mr. Ray Kennedy of Brockville, visited Mr. Bert Lattimore, Sunday afternoon.

Mr. and Mrs. Ray Grant visited her father, Mr. Tom Canning, on Sunday at the Green Haven Rest Home, Oxford Mills.

Personal News of the Community and Area



Mahlon Zeron is shown explaining the business of the past two years in Matilda Township at last Friday's nomination meeting. An large crowd attended. photo by Martin

PERSONAL

Congratulations to Mrs. Ann Marshall for the beautifing job she has done on the Ann's Beauty Salon in shopping plaza. It sure brightens up the plaza and gives all the Christmas spirit. Good work Ann!

* * *

Visitors at the home of Mr. and Mrs. Alfred Thompson and children of Irena were Mr. and Mrs. Wayne Gilmour and sons, Chris and Leslie, of Iroquois; Mr. and Mrs. Tom Major, daughter Penny and son Joseph, of Hainsville.

* * *

Mrs. Alfred Thompson visited her niece, Mrs. Donald Duval, of Iroquois, one day last week.

* * *

Mr. and Mrs. Tom Eadie of Montreal called Wednesday on Mrs. Hugh Matheson, Lake Shore Drive. Mr. Eadie is the retired president of the Bell Telephone Co. of Canada.

* * *

Mrs. Cecil Weaver and Miss Etta Weaver, of Williamsburg, were dinner guests of Mr. and Mrs. Earl Van Allen on Wednesday of last week.

* * *

Mr and Mrs. Arthur Irving and daughter Pauline, Mr. and Mrs. William Simpson, also Mrs. Stanley Bellinger and son Dwayne, of Cardinal spent Friday evening visiting Mrs. Pearl Cassidy, Dundas St.

* * *

Mrs. J.H. Brazeau and Mrs. Charles Banford, Toronto, returned home after spending two weeks with Cedric Marcell and Miss. Pansy Marcell.

* * *

Mr. and Mrs. Ralph Marcell, Miss. Pansy Marcell, Mrs. Charles Banford, and Mrs. J. H. Brazeau motored to Watertown, and spent the day with Mr. and Mrs. B.A. Marcell.

* * *

Mr. Cedric Marcell, Mrs. Charles Banford, and Mrs. J. H. Brazeau, spent Thursday evening with Mr. and Mrs. John Banford.

WANTED

RELIABLE girl to minl children in my home while mother works. Live in if desired. Phone 652-4888. 28-1p

Caldwell Bowling League

Team Standing Dec. 1st.

Cadinals (S. Gibson)	57
Blue Jays (M. Anderson)	57
Orioles (Cora Easter)	48
Eagles (C. Robertson)	46
Larks (Dale Roberts)	31
Flaningos (B. Block)	13

High lady, Jean Craig, 722; high gent, Eppie Bosma 703.

HELD OVER

Lack of space forced us to hold over the Library Corner until next week.

—The Editor

CARDS OF THANKS

We wish to thank our friends and neighbours; Dr. and Mrs. Miller, Rev. Leslie Dean for their kindness and sympathy, the beautiful floral offerings and donations to the Canadian Cancer Society during the illness and death of a beloved husband and father.

Mrs. Alex McIlreath
and family

* * *

Though modern medical practices may be essential, it was the cheery greetings and the many well wishes from the friends at home that really boosted me along the road to recovery.

My grateful appreciation to all who so kindly remembered me while I was in the hospital.

Mrs. John S. Thompson

* * *

I wish to extend grateful thanks to all my many friends who visited me and also remembered me with cards, telephone calls and personal well wishes during my short stay in the Winchester District Memorial Hospital.

Once again I say 'Thank You'.
Harry A. Gilmer

* * *

I wish to thank my friends and neighbours for cards, letters and those who visited me while a patient in the Winchester District Memorial Hospital; to the Dundela United Church for their plant; special thanks to the nurses and Drs. Robertson and Cummings, also to Rev. Chappell for his visits. These kindnesses will long be remembered.

Mrs. Oral Casselman

HANESVILLE

Mr. and Mrs. Douglas Reynolds, of Morrisburg, spent Saturday with his parents, Mr. and Mrs. W.B. Reynolds.

Mr. and Mrs. Ralph Link, of Prescott, had dinner on Saturday evening with his parents, Mr. and Mrs. A. Link and family.

Much sympathy is extended to the breaved families of the late Mr. Alex McIlreath, of Iroquois.

We are sorry to know Mrs. Hazel Merkley is on the sick list again. We wish her a speedy recovery.

Mr. and Mrs. Herbie Wallace, of Pleasant Valley, spent Sunday with their brothers, Mr. Bazil and Garnet Fader.

Mr. and Mrs. Arnold Fader had dinner on Sunday evening with their niece, Mr. and Mrs. Morris Serviss, of Iroquois.

HOCKEY EXCURSION

See Chicago and Canadiens in Montreal, on Saturday, December 5th. Tickets are still available.—APPLY to:

LENNY'S

How do OTHER DRIVERS look to you???



BAD TEMPERED???

INATTENTIVE???



or



do they look like REAL EXPERTS behind the wheel???

During the first week of December people interested in safety will be reminding drivers

YOU are THE OTHER DRIVER to every other driver on the road!

Drive as you would have the other driver drive.

SAFE DRIVING WEEK IS DECEMBER 1-7

CIA Co-operators Insurance Association

DON'T MISS CHRISTMAS FUN BECAUSE YOU HAVE A HEARING LOSS

Christmas is the merriest time of the year.

But for the person with a hearing loss Christmas isn't merry at all

If you are facing a Christmas of being "on the sidelines" looking on instead of sharing in the Christmas joys folks with normal hearing enjoy, we should like to help you even if you have been told "a hearing aid won't help." Phone or write us today.

BELTONE HEARING CENTRE
WINCHESTER - - ONTARIO

ROYAL CANADIAN LEGION—BRANCH 370

LADIES' NIGHT

Saturday, Dec. 5

—EVERYONE WELCOME—

ADMISSION - $1.00 PER COUPLE

SAVERS'

Christmas Catalogue

PRICES EFFECTIVE TILL CHRISTMAS

If you haven't received one of our catalogues we will mail one on request or you can secure a copy at either our IROQUOIS or CARDINAL store.

STARTING SUNDAY, DECEMBER 6TH

IN IROQUOIS

YOU'LL DIAL **NEW NUMBERS**

FOR INFORMATION AND REPAIR

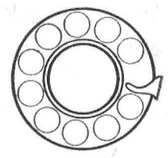

dial "0" to reach ?NFORMATION

dial "0" to reach REPAIR

Why the change?—The first "1" of the old numbers ("113") and "114") will be needed for use with Direct Distance Dialing (DDD). This new long distance service will be coming to your area on December 6th, and "1" is the digit you will dial to reach the DDD equipment.

The front pages of your new directory show all these new numbers and complete DDD information.

BELL

Built, managed and owned by Canadians

NEWS FROM SHANLY

Mr. Lyall Riddell and daughter spent the week end with Niagara Falls relatives. Mr. Hillier the former's grandfather who spent the past three months here returned home with them.

Mrs. Robert Grant, of Hyndman, spent Friday evening with Mr. Frank Bird.

We welcome to our community Mr. and Mrs. Wallie Farrell, and family who purchased the farm from Mr. Henry Hopkins.

Mr. Percy Ault who was a patient in Kingston General Hospital since last Friday returned home on Wednesday.

Congratulations to Mr. and Mrs. Jerry Jansman on the birth of a daughter on Nov. 27th in the Brockville General Hospital.

Mr. and Mrs. Ewan McDougall and Mrs. Leslie Taylor, of Ormstown, Que., spent Thursday with Mr. and Mrs. Walter Froom.

Mr. Clifford Holmes, B.A. Inspector of Public Schools, Port Hope, visited Mr. and Mrs. Braynard Holmes on Saturday.

STRADER'S HILL

Mr. and Mrs. John Riddell and family, of Toyes Hill, had supper Friday with Mr. and Mrs. Alton Riddell and Mrs. Nellie Casselman.

Mr. and Mrs. John Wells had supper Tuesday with Mr. and Mrs. Doug Gaw, of Williamsburg.

Mrs. Roy McEwen and Betty Jean and Mr. and Mrs. Roy McEwen, of Potsdam had supper Saturday with Mr. and Mrs. Alton Riddell.

Mrs. Ralph Serviss had dinner Sunday with her parents, Mr. and Mrs. Spence Fawcett, of Hulbert.

Mr. and Mrs. Fred Canning, of Morrisburg, spent Sunday afternoon with Mr. and Mrs. Elgin McIntosh and Mrs. Esly Pitt.

Mr. and Mrs. Charlie Hodgson and boys, of Toyes Hill, had dinner Sunday with Mr. and Mrs. Alton Riddell, and Mrs. Nellie Casselman.

Mr. and Mrs. Lorne Pemberton and children, of Winchester, had supper Sunday with Mr. and Mrs. John Wells.

Mr. and Mrs. Ferguson Froats spent Saturday evening with Mr. and Mrs. Ralph Serviss.

Mrs. Ethel Bolton and Mrs. Edna Swerdfeger, of Van-Camp, had dinner Sunday with Mr. and Mrs. Lloyd Beckstead and boys and the three ladies spent the afternoon at Cornwall.

Mrs. Stewart Troy, of Washington, D.C., spent a couple of days with Mr. and Mrs. John Wells.

Mr. and Mrs. Johnny Beckstead and family had dinner Sunday with Mr. and Mrs. James Cowan and Orville, of Pleasant Valley.

Mr. and Mrs. Dony Wells and baby spent Sunday with Mr. and Mrs. Eric Casselman and family, of Hoasic.

Mrs. Cecil Hanson and Susan spent the weekend with Mr. and Mrs. Bob Campbell and friends of Russell.

This weeks visitors with Mr. and Mrs. Alton Riddell and Mrs. Nellie Casselman were: Mr. and Mrs. Ralph Serviss, Mr. Bill Byveldt, Mrs. Victor Riddell, Mrs. Bertha Hanson, and Mr. Tom Anderson of Brinston.

* * *

BIRTHDAY GATHERING

The family of Mrs. Nellie Casselman met at the home of Mr. and Mrs. Alton Riddell Sunday afternoon to celebrate her 82nd, birthday which takes place Dec. 2. Due to the recent illness of their mother the afternoon was spent quietly. Dinner was served at 6 o'clock with a lovely birthday cake centering the dining room table. The honoured guest received many lovely cards and gifts. Mr. Jimmie Casselman took pictures with his Polaroid camera, much to the surprise of their mother the finished product was immediately shown. Guests included Mr. and Mrs. Bill Jackson and Brenda, Mr. and Mrs. Jimmie Casselman of Brockville; Mrs. Scott Gibson and Barbara and Mr. and Mrs. Ralph Coughler and Judy, of Prescott; Mrs. Claude Timmins, of Cardinal, and Mr. and Mrs. Alton Riddell.

Pleasant Valley

Mr. and Mrs. Bruce Barkley spent Tuesday evening with Mr. and Mrs. Wm. Somerville.

Mr. Garnet Sears and Carl spent Wednesday evening with Mr. and Mrs. Hilliard Gilmer and mother.

Mr. and Mrs. Dwight Gilmer and Mr. and Mrs. Kenneth Hunter visited Mr. and Mrs. Pat Thibert, Kemptville, on Wednesday evening.

Congratulations to Mr. and Mrs. Lawerence Wallace of Hyndman, on the birth of a son, Friday evening at Kemptville Hospital.

Mrs. David Gilmer spent Wednesday afternoon with Mrs. Earl Gilmer.

Mr. and Mrs. Kenneth Hunter spent Friday in Ottawa.

Mrs. Sammy Cowan and children and Mr. and Mrs. Wm. Bolton were Sunday afternoon guests of Mr. and Mrs. Hilliard Gilmer and mother.

Minor Hockey Registration

Boys 5 to 16 years

All Boys wishing to play hockey this winter must register at the Civic Centre, Iroquois, on any of the next three Saturday mornings—between 10 and 11 o'clock.

Nov. 28, Dec. 5th and Dec. 12th

ALL BOYS MUST BE ACCOMPANIED BY A PARENT OR GUARDIAN

All boys must bring $1.25 to cover cost of insurance and registration fee.

All boys must have the following equipment before they will be permitted to play:

1) **Skate Heel Guards**
2) **Hockey Helmet**
3) **Hockey Gloves**
4) **Shin Guards**

RECREATION ASSOCIATION

VILLAGE OF IROQUOIS

Gilmer's IGA Foodliner

invite you to be their Guest

For a Free . . .

Cup of SUNNY MORN COFFEE and a snack of McCormicks Club Crackers, Cheese Snackers, Snackers.

Thur. Dec. 3rd - Sat. Dec. 5th

IGA

BAKERY FEATURES

Shirley Gay — 24-oz pie
APPLE PIE 39c

Weston — pkg of 12
Cinnamon Buns 35c

Weston Old Fashioned — 12-oz pkg
Oatmeal Cookies 35c

Walker's — pkg of 8
Date Filled Buns 39c

FROZEN FOODS

York — **2 LB BAG**
PEAS and CARROTS 39c

York Fancy Sliced — 15-oz pkg
STRAWBERRIES 39c

Dragon (Chicken Fried Rice) (Chicken Chop Suey) — pkg.
DINNERS 49c

Toddy—Special Pack — lb.
INSTANT CHOCOLATE 45c

IGA — 20-oz tin
SLICED PINEAPPLE 35c

Aylmer Choice — 15-oz tins
PEAS and CARROTS ..... 2—35c

IGA — 48-oz tin
PINEAPPLE JUICE 39c

Regular—All Flavours — 3-oz pkgs
JELLO PUDDINGS ..... 3—41c

Maxwell House—Special pack — 6-oz jar
INSTANT COFFEE 1.19

Top Valu Homogenized — 16-oz jar
PEANUT BUTTER 29c

Heinz Strained or Junior — 5-oz jars
BABY FOODS ..... 10 jars 99c

GOLDEN YELLOW, FIRM RIPE

BANANAS

lb. 12c

New Crop Florida — Size 156's
TANGELOS ..... doz. 45c

B.C. Extra Fancy Red — poly bag
McIntosh Apples 3 lbs. 39c

Imported Fresh
Green Onions .... 3 bun. 29c

Ont. No. 1 Marsh Washed
Carrots ..... 5 lbs. 29c

Ont. No. 1 Yellow — mesh bag
Cooking Onions ..10-lb. 69c

MITCHELL'S VITAMINIZED
APPLE JUICE
48-OZ TIN
25c

KING SIZE
BLUE SURF
PACKAGE
99c

TOP VALU CHOICE
CUT WAX BEANS
20-OZ TINS
2 - 29c

MIX-O
LIQUID BLEACH
64-OZ PLASTIC CONT.
29c

SWANETTE WHITE
FACIAL TISSUES
PKGS OF 200
6 - 88c

FRESH ROASTED
SUNNY MORN COFFEE
1-LB BAG
79c

TREE'S CHOICE
DESSERT PEARS
28-OZ TINS
4 = $1

WHITE SWAN
TOILET TISSUE
ALL COLOURS
8 rolls 88c

KRAFT MIRACLE WHIP
SALAD DRESSING
32-OZ JAR
59c

Prices Effective Sat. Dec. 5 Till Closing

We Reesrve The Right To Limit Quantities

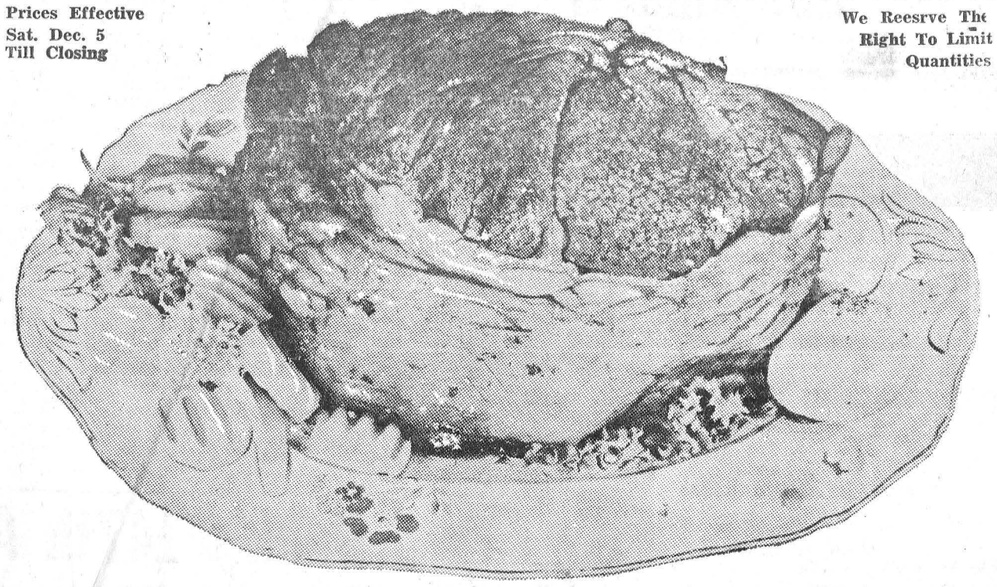

TABLERITE RED BRAND BEEF

Boneless Round STEAK or ROAST lb 75c

Freshly Ground Lean
MINCED PORK ..... lb 49c

Canada Packers Shankless — 4½ to 5½ lb ave.
SMOKED PICNICS ..... lb 39c

Royal Guest Rindless Sliced — 1 lb package
SIDE BACON ..... lb 59c

Whyte's Brand Sliced — —Cry-o-vac 6-oz pkg.
COOKED HAM ..... pk 49c

TABLERITE RED BRAND BEEF

Steaks

T-BONE WING RIB LB. 79c

150 EXTRA FREE Gold Bond Stamps with the purchase of every Lavoris ANTISEPTIC Large Size Decanter $1.25

25 EXTRA FREE Gold Bond Stamps With The Purchase of every Angelus White Marshmallows 16-oz pkg. 47c

25 EXTRA FREE Gold Bond Stamps With the Purchase of every McCain Mixed VEGETABLES in cream Sauce 10-oz pkg 33c

25 EXTRA FREE Gold Bond Stamps with the purchase of every Minute Maid Orange JUICE 6-oz Tins 2 tins 69c

50 EXTRA FREE Gold Bond Stamps with the purchase of every 1-lb. pkg. Tablerite Beef STEAKETTES AT REG. PRICE

GILMER'S IGA FOODLINER, IROQUOIS

News Notes From Brinston And District

Rev. C.A. and Mrs. Adey, of Morrisburg, were Friday dinner guests of Mrs. C.E.Collison and Mrs. Gillispie.

Mrs. Arthur Boal and laughters, of Newington, spent Saturday with her parents, Rev Jas. and Mrs. Stewart and Jimmy.

Rev. Jas. Stewart received the sad news recently of the death of his only brother in Belfast, Ireland. Sympathy is extended to Rev. Stewart and family at this time.

Mr. Wayne Murphy, of Lancaster spent the week end with his parents, Mr. and Mrs. C.A. Murphy.

Mr. and Mrs. Percy Gilmer visited Mr. Thomas Lennox, of Spencerville, a patient in a Cornwall Hospital on Wednesday evening.

Mrs. E. McKendry, of Metcalfe, spent Sunday afternoon with her sister, Mr. and Mrs. Colin Caselman.

Mrs. Ralph Shaver, of Iroquois, is spending some time with her daughter, Mrs. Harry Smail, and family.

The first of a series of Euchre held in the Oddfellows hall on Wednesday evening, November 25th, was well attended. Prizes won were ladies high, Mrs. Don Wells; gents high, Mr. John Wells; Ladies consolation, Mrs. Oliver Smyth; gents consolation, Mr. Wm. Farmer;. Door prize, Mr. John Kroone. Lunch was served by committee. Next Euchre will be held Dec. 9th.

President of United Church Conference Visited Presbytery at Morrisburg

The Dundas-Grenville Presbytery of The United Church of Canada met in Lakeshore Drive United Church in Morrisburg. The Chairman, Rev. Wellwood Adam, constituted the meeting with Prayer. Introductions included Mr. R. Moon, alternate Lay Delegate from Kemptville and Rev. Dr. Graham Barr, President of Montreal-Ottawa Conference.

Mr. F.S. Broder, member of the Session of Lakeshore Drive Church welcomed the members of Presbytery. The Executive of the Presbyterial United Church Women, meeting at the same time, joined with members of Presbytery for the celebration of Holy Communion. The impressive Service was conducted by Rev. Wellwood Adam, who preached an appropriate sermon. The minister of the Church, Rev. W.J. March, and four members of the Session assisted in the Service.

The Secretary of the Presbytery, Rev. J. Leslie Dean, introduced to the Court the Rev. R. Graham Barr, D.D., President of Conference, on the occasion of his official visit to the Presbytery. Dr. Barr addressed the Court in an eloquent and thoughtful address. He stated his confidence in the Church, and declared that the Union entered into nearly forty years ago had proved to be effective beyond the fondest hopes of that time. At the same time he expressed concern that the Church may become too satisfied and complacent, too wealthy and secure. He called for more attention in recruiting candidates for the Ministry and made a strong plea for support of the Theological College within the bounds of the Conference, United Theological in Montreal, which is well equipped for the full training of Ministers. He asked for patience, understanding and tact from Ministers and members of the Church in the teaching of the New Curriculum within our Sunday Church Schools. Despite some adverse criticism there is growing evidence that a deep need is being met, especially among the younger members of our Church. The Chairman expressed the thanks of the Court for the President's timely and informative address.

Mrs. K. Henderson, Presbyterial Secretary of the United Church Women conducted a reverent and inspiring Worship Service at the beginning of the afternoon session. Mrs. Arthur Woodland, Presbyterial President, reported that two Fall Rallies had been held, at Heckston and Dundela, with a total attendance of 244. The Presbytery allocation for the United Church Women to the Missionary Budget will be $17,875.00 an increase over last year of $425.00. Plans are now underway for a Regional Conference to be held at Queen's University next June.

Rev. Wellwood Adam reported for World Mission and Ecumenical Affairs. He stated that our Church needs a total of seventy-two Missionaries in the various categories of Overseas work this year. In the area of Ecumenical Affairs he stressed the fact that Confessional Bodies who have come together in closer union have been able to do so without sacrificing important doctrines in their historic faith. Working closely with the World Council of Churches has resulted in more effective witness in the total work of the Church in the world of our time. Rev. M. M. Ulonska of North Augusta, spoke of discussions now taking place with the Anglican Church in Canada, also in England between the Methodist church and the Anglican Church. He stressed the fact that in both Old and New Testament, whether the word used be "Assembly", "Ecclsia", or "Church", the people of God are called to work together in unity. He pointed out that the policy of the United Church of Canada is to merge its overseas work with other Churches, such as the Presbyterian Church in Trinidad and the Methodist church in Brazil.

Rev. Douglas Carnegie reported for Evangelism and Social Service. He urged Ministers and Church members to witness daily for their faith, for in support of the "Vote No" committee in Augusta Township in view of the impending vote on the opening on the Liquor outlets in that area.

Rev. R.A. Crooks, Convener, Committee on Colleges, Students and Recruiting, announced that a Luncheon would be held in St. John's United Church Hall in Cardinal on December 29th, the special guests to be young people from each Pastoral Charge who may be interested in more information on full time work in the Church.

Reporting for Missionary and Maintenance Committee, Rev. L.M. Ferguson expressed appreciation for the fine response given to the itinerary in the area of Miss Elma Inman, on furlough from Trinidad. He reported that the givings to Missionary work across the Church show an increase over last year. Congregations were asked to use the White Gift Service at Christmas time as a means whereby more help can be given to Overseas Relief.

For the Publication Committee Rev. W.H. Baugh reported on the success of the Every-Family-Plan for subscribing to the United Church Observer. He pointed out that there is no better way to keep people informed about the task of the Church than in reading the official Church Prayer.

Rev. R.G. Percival, reporting for the Committee on Christian Elucation announced plans for a Demonstration Teaching School for Church School Teachers to be held next March. This would call for a three day School and would demonstrate the latest methods of teaching.

Rev. W.E. Black expressed the thanks of the Court to all who had taken part in the day's proceedings.

The next meeting of Presbytery will be held in Spencerville on Fbruary 9, 1965.
Rev. J. Leslie Dean, Secretary

Gordon W. Thom
The Thom Insurance Agency
Real Estate and
All Kinds of Insurance
including Life
For SERVICE Call
MORRISBURG KI 3-3055
Established Over 35 Years
MORRISBURG
SHOPPING CENTRE
(formerly Milburn Hyslop Agency)

ALUMINUM Storm WINDOWS
Doors - Siding
RENOVATIONS AND REPAIRS
CARPENTRY — PLUMBING — ELECTRICAL
652-4568— -:- -:- Iroquois
Ed. Millard
GENERAL CONSTRUCTION
Phone 652-4568— —Iroquois, Ontario

THE
BLACK LUMBER
CO. LTD.
Phones: KI 3-2188
KI 3-2933
Morrisburg, Ont.
Best Quality — Lowest Prices
It's a "BLACK" Business — But We Use You White
Phone KI 3-2188 — MORRISBURG, Ont.

USE THIS
Business Directory!

Carlton F. McInnis
Barrister, Solicitor, etc.
Office:
Shopping Plaza, Iroquois
Every Thursday Afternoon
Phone Iroquois OL 2-4500
Morrisburg KI 3-3061

Claire Casselman
Representing Metropolitan Life Insurance Company
Ottawa 4, Ontario
326 Hustler Crescent—IROQUOIS
PHONE OL 2-4834

Harold C. Fairbairn
Funeral Directors—
—Furniture Dealers
BRINSTON — WILLIAMSBURG
DIAL OL 2-4775

NEED SOMETHING? SEE THE WANT ADS?

G. William Gorrell
Barrister
Solicitor, Notary Public
Office Phone—KI 3-2922
Residence—KIngdale 3-3195
Morrisburg — Ontario

ART WAHLROTH, B.A., O.D.
OPTOMETRIST
Morrisburg — Ontario
Hours — Daily except Monday
9.00 a.m. to 5 p.m.
Please phone for Appointment
KIngsdale 3-2502

SMITH'S
Photo Studio
● PORTRAITS
● GROUPS
● WEDDINGS
● COMMERCIAL
We Specialize in - - -
Children's Photographs
62 Kyle Dr. — Ph. KI 3-2873
Morrisburg

All Lines of General Insurance and Automobile Financing
LYALL M. CROWDER Tel. 52
CARMAN H. CROWDER Tel. 55
Office 50
South Mountain, Ontario

Classified Ads. bring RESULTS

GEORGE N. McLEAN
PUBLIC ACCOUNTANT
Phone 657-3071
CARDINAL, ONTARIO

News Notes

The next time you have a personal item of news, drop us a note or telephone our office at OL 2-4518 — The Iroquois Post.

A SPECIAL MESSAGE TO CUSTOMERS OF THE B OF M

Every dollar you saved went right to work in 1964



Neil McColl, Manager
Iroquois Branch
Bank of Montreal

As Manager of your local branch of the Bank of Montreal, I would like to report to you briefly about the use we made of the savings dollars which you placed in our keeping in 1964.

Let me say that our country's economy got 100 cents of effort from every savings dollar entrusted to us in the past year. A large portion went to assist people in financing things that meant an improved way of life for them . . . such things as cars, home improvements, household appliances of all kinds. Another very substantial proportion of your savings dollar was lent to small, medium and large business enterprises, encouraging them to expand and to employ more people.

The personal savings of all our customers this year amounted to very nearly one-half of the total deposits of $4,340,434,848 at the Bank's year-end on October 31st, 1964. This figure is the highest in all our 147 years of banking and allowed us to bring our loans to a record high of $2,728,862,030.

Another $874,466,266 was invested in high-grade government bonds which have a ready market, plus $268,181,390 in other securities—mainly short-term credits to industry.

What else did your hard working dollars do in 1964? Well, they breathed new vitality into virtually every community across our nation. They financed new industry and created new jobs . . . helped farmers improve both their farms and their way of living . . . constructed new schools and helped students get a better education . . . built new roads and highways . . . supported community projects, large and small, of many kinds.

Yes, your savings dollars worked hard in 1964 — and hardest of all for you. For, steadily accumulating at interest, they are a sound investment in a better future for yourself and your family.

On behalf of the Bank of Montreal, may I say "thank you" for your confidence in "My Bank" and for the opportunity you are giving us to work with you in building a more prosperous Canada.

Neil McColl

"MY BANK" TO 3 MILLION CANADIANS
B of M

BANK OF MONTREAL
Canada's First Bank
TOTAL ASSETS $4,668,056,569
working with Canadians in every walk of life since 1817

Bank's 147th Annual Statement

New records in almost every phase of the Bank of Montreal's local, national and international operations are reported in the Bank's 147th annual statement. The figures were provided here by Neil McColl.

He said that at the October 31 year-end, B of M assets had risen by $393 million to a record $4,668 million. At the same time, loans to individuals, businesses and municipalities totalled $2,729 million.

Total deposits were at a new high of $4.340 million, including Canadians' personal savings of $2,030 million. The saving figure showed an increase of $92.5 million in the year, passing the $2 billion mark for the first time.

The bank's net earnings, on operations of 960 offices at home and abroad also reached a new record at $17,854,883, the manager reported. The figure is $1,107,855 more than in 1963. Provision for taxes is $18,211,471.

The total loan figure of $2,729 million includes an increase of $317 million in the key catagory "commercial and other loans" N.H.A. mortgage loans and call loans were $211 million and $267 million, respectively.

The bank's more than 23,000 shareholders are receiving dividends of $2.20 per share, or a total of $13,365,000. This is five cents a share more than in 1963.

The manager said that "quick" assets amounted to $2,031 million.

SEND YOUR FAVORITE RECIPES TO THE IROQUOIS POST

Many village and district readers of The Iroquois Post are sending in their favorite recipes to our recipe column. Why not send your favorite to us so that other readers can enjoy the recipes you have found to be good.

If you don't want your name used we would still be pleased to receive the recipes and omit the name.

Address them to: "Recipes The Iroquois Post, Iroquois, Ontario".



He Always Says What He Thinks

Some people hesitate to say what they really believe. But not Bill Smiley. He's not one to think one thing, say another.

That's why you can count on his column, every week in this newspaper, to take a stand that's either opinionated, controversial or even irreverent—but always original.

Bill Smiley is Canada's most widely syndicated newspaper columnist. He's 44, has a wife, two children, and a mortgage. He once published a weekly newspaper, but is now a high school teacher—which he compares to working in a steel mill.

If you appreciate candid commentary on things Canadian, stirred with a dash of humor, a good measure of healthy scepticism and a perceptive understanding of your fellow man, you probably already read Bill Smiley's column. If you don't, you should. Look for it every week in

The Iroquois Post

Bell Rushing Preparations For Direct Distance Dialing Coming At Weekend

Direct Distance Dialing goes into service in Brockville Sunday December 6. Immediately some 85 million North American telephones from Mexico to Alaska will be only a few spins of the dial away.

There are only four more digits on a call to Vancouver than on a call to a friend on the next block and DDD calls go through in seconds about 15 seconds after you have dialed.

DDD is made possible by ensuring that every telephone in North America has its own number. To achieve this, the continent has been divided into more than 120 numbering areas, each with its distinctive three-figure Area Code. When this code is prefixed to the modern seven digit telephone number, the result is a 10 digit combination not duplicated anywhere in North America. Under this plan, the Area Code for Brockville is 613, Ottawa, in the same Area, is also 613, Hull is 819, Toronto is 416 and Montreal 514.

So a customer dialing direct dials "1" (one) and is immediately in contact with the new long distance equipment in the Apple St. annex. Then he dials the Area Code of the community he is calling to pinpoint the particular telephone region and the distant telephone number. Most Area Codes are listed in the introductory pages of the telephone directory along with complete instructions on how to dial direct. Customers will also be receiving DDD instruction pamphlets in the mail this week.

And with a whole continent at our fingertips what about wrong numbers? J.W.K. Blair, local Bell Telephone manager points out that there have been few in other centres where DDD has been in service for some time. He suggested that the customers jot down the complete long distance number and follow it while dialing. If you should reach a wrong number, he said, you should try to find out the community you have contacted and then with or without this information call your long distance operator, who will verify the call and cancel the charge.

Mr. Blair added that there is no charge if you hang up before you have completed the call, if the line is busy or if there is no answer.

* * *

FINGER TIP CONTROL OF LONG DISTANCE TELEPHONE CALLING IS IN STORE FOR IROQUOIS CUSTOMERS VERY SHORTLY

This is Direct Distance Dialing the answer to a traffic problem invisible to the telephone user but similar to the one that resulted in the construction of new throughways and modern by-passes to cope with ever increasing automobile traffic.

In both cases the increase in traffic has called for some fresh thinking; for the telephone industry a new means of handling and directing long distance traffic, a method that can speed service but keep costs down.

Without the bright prospects of DDD, the telephone industry would be unable to provide efficient service at reasonable costs. Service would not deteriorate immediately, however, the way the use of long distance service is increasing in leaps and bounds but for DDD the industry would soon be faced with impossible switchboard delays or the need to install so many switchboards and hire many operators that costs would go right up through the ceiling.

There are two sides to a long distance call pinpointing the right distance telephone and transmitting the call. DDD is the switching process handled automatically by new automatic equipment housed in the Apple St. annex in Brovkville.

The selection of the best route for a calll by the switching equipment is one of the most impressive functions it performs. Seeking the fastest route the equipment may test a number of possible paths, bringing into the play switching equipment in other cities until finally the equipment automatically selects may have available as many as five alternate routing arrangements for a call to a given place.

The routes for long distance telephone calling have been radically changed and reinforced in recent years as well. Telephone traffic is carried by familiar telephone lines but also by a Trans Canada microwave chain of towers that carry conversations from coast to coast by radio relay. It is linked to a similar network in the United States. Within this continental system there are both high usage routes capable of carrying the bulk of telephone calls between the main centres of population and additional channels to provide alternate routes during the busy hours. With sufficient circuits, both direct and alternate the electronic controlled equipment now installed in Brockville is able to carry out its task of routing the calls at high speed.

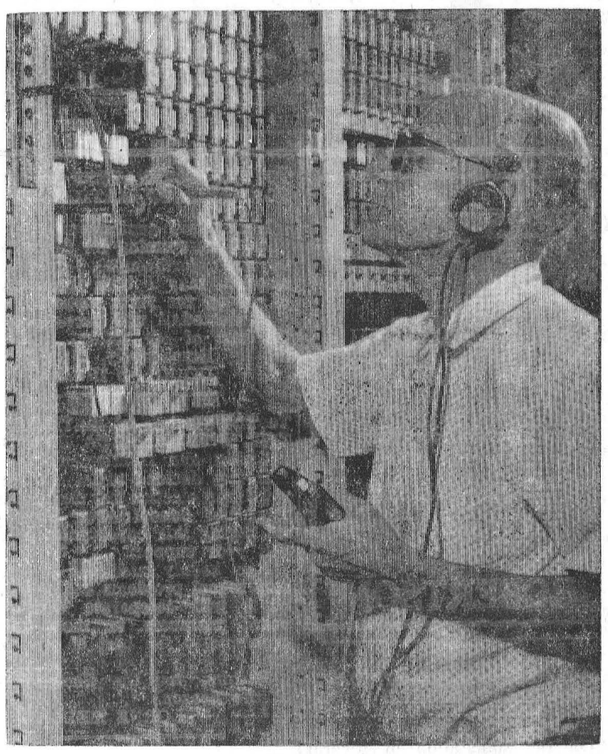

UP-TO-THE-MINUTE DETAILS

Here is the brain centre of the DDD operation. This is a giant traffic dispatcher that has up-to-the-minute knowledge of every long distance route on the continent and chooses the best one for each call. Checking equipment in the painstaking testing period before December 6th is Harold Fraser of Brockville.

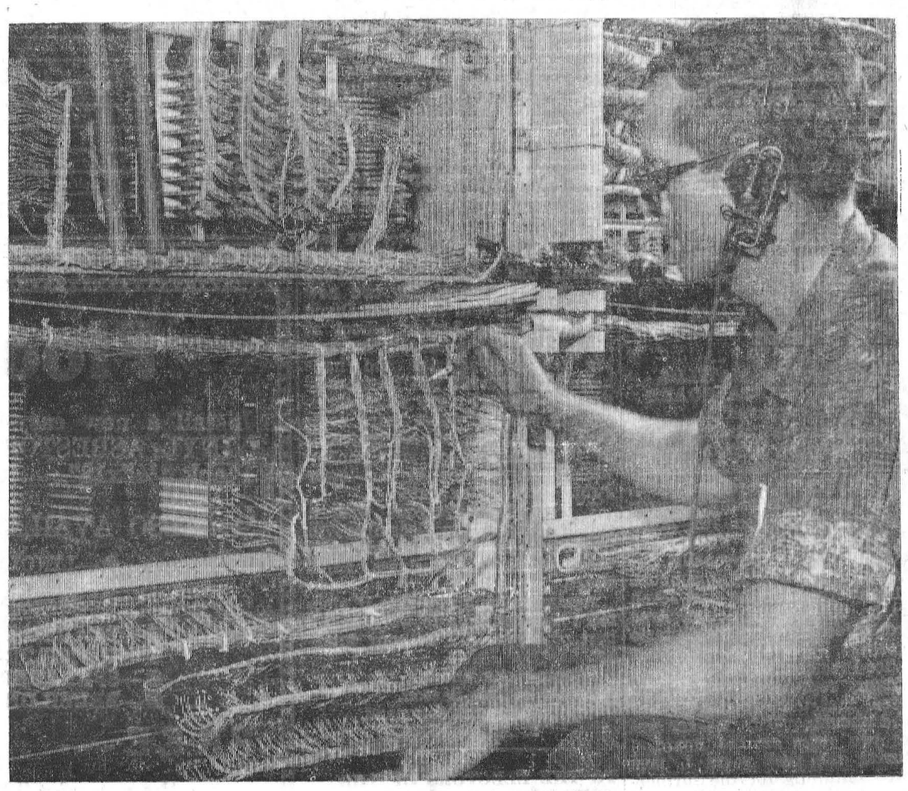

CHECKING THE "CALENDAR"

Here is the special equipment that times and dates a DDD call. Checking the "calendar" in the days prior to DDD is Jack Lawrence of Prescott.

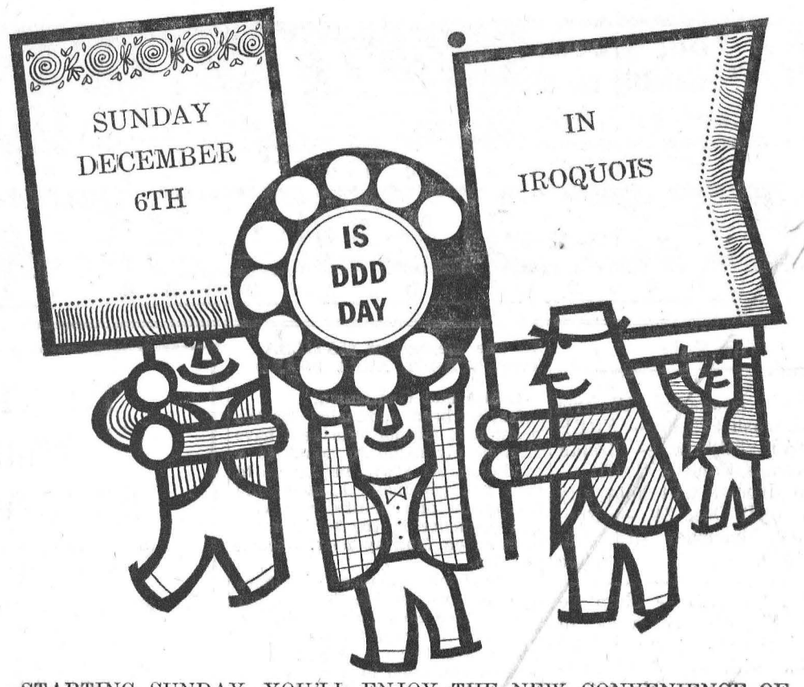

STARTING SUNDAY, YOU'LL ENJOY THE NEW CONVENIENCE OF BEING ABLE TO DIAL YOUR OWN STATION-TO-STATION LONG DISTANCE CALLS WITH DIRECT DISTANCE DIALING. IT'S THE FAST AND EASY WAY TO REACH MOST DISTANT TELEPHONES ANYWHERE IN CANADA AND THE N.S.

1 It's this easy . . .
You dial "1" and become connected to the Long Distance network.

2 Then you dial the three digits of the Area Code (if it differs from the one on the phone you are using.)

3 You then dial the seven figures of the number you're calling and your call is immediately and automatically put through.

When you hear the **Beep Beep** tone after dialing, please give the number of the telephone you are using. Keep the red folder mailed to you last week near your telephone, for easy reference.

Make it easy for yourself. Jot down the number before dialing — and keep it in front of you as you dial.

Direct Distance Dialing is so convenient...such fun. And you will find the rates are surprisingly low! Consult your directory for details.

BELL

Long Distance, the next best thing to being there

Letter To The Editor . . .

Re Municipal Election, Matilda T.S.A. Board

The Editor,
The Iroquois Post.

Dear Sir:

Once again, we the Matilda Township ratepayers find ourselves faced with a choice at the polls in selecting a school board to serve the area for the coming two years. This area board, in the past, has been forced with many problems, construction of two new schools, and the transition period from the old to the new is a difficult period for our board, our teachers and the students. All of this seems to have been accomplished with little or no troublesome problems, yet within this township there have been rumours of serious disagreements on our school board, rsignations from teachers and board members, citizens committees engaged in abusive action All of this and the publicity in our daily papers indicate that our present board has shown lack of stability in leadership and weakness in its policy.

Looking to our financial statement we find some $119,000.00 is spent annually in this township on education. This is far too much money to be left in the hands of a group that has proven its instability. No individual would dare to contradict that education is the basis for every form of progress since the beginning of time.

Therefore the importance of this election looms before us and as we look over the list of candidates we are faced with a choice — where there can only be one, clear cut and concise.

Let us hope that this electorate in its deliberations at the polls on Monday next will elect from the North, the South, the East and the West, representatives to this board who will give much needed stability, and from this election will come an end to chaotic and hectic administration that has plagued us in the past.

A Matilda Ratepayer

News From Pittston

Mrs. Willis Montgomery, Mrs. Garnet Sloan, Mrs. Edwin Cooper, Mrs. Fred Taylir attended a quilting at the home of Mrs. Ralph Cooper on Tuesday.

Several from here attended the opening of the North Edwerdsburg school at Shanly on Friday evening.

Earl Marlatt, Mrs. Paul St. John and Mrs. Delbert Bass visited Mrs. Earl Marlatt at the home of Mr. and Mrs. Silas Leizert, Kemptville, Saturday afternoon.

Mrs. Roy Holmes spent Saturday with Mrs. Ida Hunter.

Mr. and Mrs. Presley Montgomery, Dale Montgomery and Mrs. Garnet Sloan and Janice, Mr. and Mrs. Chester Walker, Norman and Walter Walker spent Saturday in Cornwall.

Mrs. George Montgomery called on Mrs. Jas. Riddell Saturday afternoon.

SERVICE SPECIAL!

Don't Let The Cold Weather Catch You Knapping—
Take Advantage of this TUNE-UP SPECIAL NOW!

LOOK AT WHAT YOU GET!

1 FREE Exhaust System Inspection
2 Lubrication
3 Oil Change
4 Check all Filters, Oil, Air and Fuel
5 Minor Tune Up, Plugs, Points, Condenser, etc.
6 Repack Front Wheels
7 Test Your AntiFreeze

All For Only $15.95

Gale & Greer Motors
(WINCHESTER) LTD.
Telephone 774-2620 ★ WINCHESTER ONTARIO
YOUR PONTIAC—BUICK DEALER IN THE SEAWAY VALLEY

W. E. FITZSIMMONS
AMBULANCE AND FUNERAL SERVICE
IROQUOIS
Established 1924
—Complete Line of Home Furnishings—
"SERVICE IS OUR MOTTO"
OL 2-4452— —OL 2-4577

LEO'S Livestock Exchange Ltd.
Located On
Highway 31, Near Greely, Ontario
SALES EVERY THURSDAY
Starting at 10 a.m.
3% COMMISSION
Maximum on Dairy Cows $8.00 per head
Maximum on Beef $5.00 per head
TELEPHONE: METCALFE 115

If Hearing Is Your Problem
BELTONE
Is Your Answer
Beltone
HEARING CENTRE
Winchester — Ontario
Raymond Summers, Distributor
Certified Hearing Aid Audiologist. Hearing Aids to fit every need and at a price anyone can afford.
Write for your FREE copy of "HEARING IS FUN"

WANT-ADS
REACH OUT MILES TO MILLIONS

The Iroquois Post
Presents a distinctive line of Wedding Invitations

Let us assist you with your plans for that all important wedding day.

♡

COME IN AND SEE OUR COMPLETE SELECTION OF

- *INVITATIONS*
- *ANNOUNCEMENTS*
- *INFORMALS*
- *ACCESSORIES*

Your choice of various paper stocks, type styles and sizes.
ask for . . .
Forever Yours by InterNATIONAL

Select your wedding invitations, announcements and accessories with complete confidence as to quality and correctness of form.

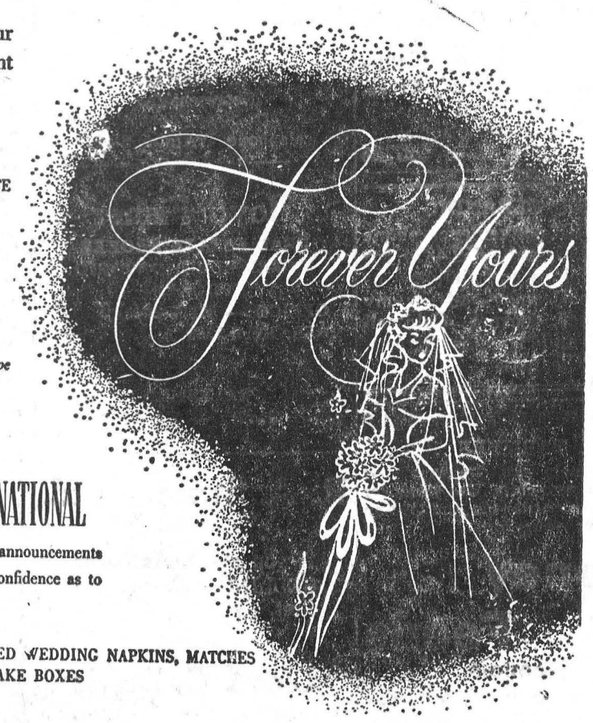

WE ALSO HAVE PERSONALIZED WEDDING NAPKINS, MATCHES AND CAKE BOXES

Fill Your Needs By Reading and Using Want Ads

THE WANT ADS

Reach the Most At Lowest Cost With Want Ads

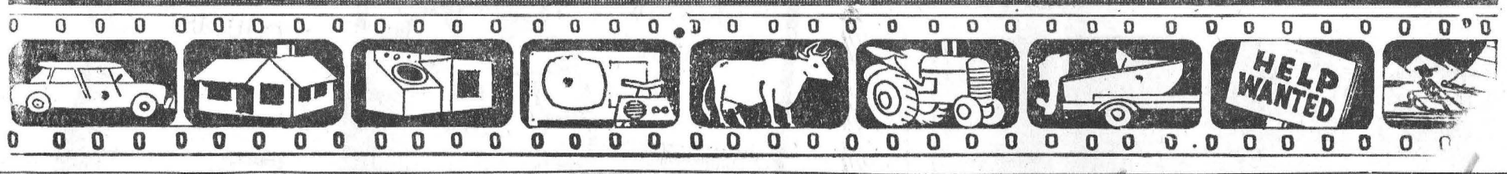

For Sale

SQUIBB'S Broxadent Electric Toothbrush $22.95 — FREE 14-DAY TRIAL. — Kodak Christmas Camera Outfit — small deposit will hold any item until Dec. 24. — Ron. Gilmer Pharmacy Ltd., ph. 652-4379. 23-2c

SHOP TO SAVE — Shop To Win. Shop every week in Cardinal. Get your Lucky Bucks with every $1 purchase for the weekly $50.00 Cash Draw and Grand Draw for over $150.00. Win — Save and have fun in Cardinal. 27-2c

1 PAIR J. C. Higgins Boy's Skates size 6, used one winter. 1 pair Maple Leaf Skates, boy's size 3 — Mrs. D. C. Hare, phone 652-4372. 28-1p

YOUNG FAT Cockerels, from 6 to 8 lbs. Bruce M. Barkley, RR1, Iroquois, phone 652-4104. 27tfc

CHOICE 1½-year-old Beef — 40c front quarter; 45c hind quarter. Call 652-4764. 27-2c

CORN ON THE COB $2 per 100 lbs; also Hay and Straw. Ted Beckstead, RR1 Iroquois, phone 652-4003. 27-3

OIL HEATER, medium size, equipped with blower, practically new.—Dan Fawcett, R.R.2, Brinston, phone 652-4013. 28-1p

CHRISTMAS TREES

ATTENTION Christmas Tree Buyers. Come to Fowler's Tree Farm for the best in Scotch Pine Trees, Boughs and wreaths —our barn and yard are floodlit for evening selection. Fowler's Tree Farm, Highway No. 2 2½ Miles west of Iroquois. 28-2c

SHELLED GREEN CORN, dry, $49.00 per ton F.O.B. at Casleton Grain Dryer. Order now for delivery.—Jerry Beaudry, R.R. 2 Casleton, Ont., phone Area Code 416-344-7862. 28-2c

TWO PAIRS of Girls Skates, sizes 1 and 4. Apply Mrs. George McCurdy, R.R. 2, Iroquois. 1c

POWER TOOLS FOR SALE—1 10" Delta Arbor Circular Saw, with motor; 6" Planer, with motor; Drill Press, pedestal type, with motor; Delta Jig Saw with motor. Apply E. Friendship, ph. 652-4612 (Dundela). 28-2p

BUCKWHEAT, $2.00 per 100 lbs. — Francis Barkley, phone 652-4284. 28-1p

WANTED

Responsible person for supervision and caretaking of Iroquois Civic Open Air Rink.

Applicants must be able to take full charge, in ice making, snow removal and orderly supervision both on and off the ice, and rest rooms.

Mail applications to Mr. B. J. Saver, Iroquois, or apply in person, stating salary expected; full particulars of duties may be received from Mr. Saver. This association is prepared to pay a good salary to the right person and it is a full time job during the winter activities, weather permitted.

B. J. Saver, Chairman — C. V. Ellis, Sec'y-Treas.
Iroquois Municipal Recreation Association
2712c

DRY CLEANING

FOR YOUR convenience phone Harold Cassidy 652-4874 for free pickup and delivery or cleaning can be left at my residence, corner Caldwell Drive and Dundas Streets. Perso Cleaners.

FARMERS

Let us help you improve the quality of your milk. Use Iosan for your milking utensils and a Can Cooler for your milk.

Rooney Feeds

IROQUOIS

(Successor to Merkley Feeds)

Phone — 652-4382

To The Electors of MATILDA TWP. SCHOOL AREA BOARD

Ladies and Gentlemen:

Having been nominated for the position of School Trustee I have allowed my name to stand as a candidate. As I will be unable to visit you personally I am taking this means of soliciting your vote and influence in the forthcoming election on Monday next, December 7th.

I am firmly convinced that there should be women members on our School Area Board, and if elected I promise to work to the best of my ability towards the furtherance of education in our township and will at all times endeavour to work in the best interests of the township as a whole and in a manner that will merit your confidence.

I have two children now attending school and am greatly interested in problems of education.

Wishing you the Compliments of the Season.

Yours sincerely,
MRS. DOREEN MULLIN

IN MEMORIAM

McGOWAN—In loving memory of a dear mother, Hattie McGowan, who passed away December 3rd, 1950.
A smile we will always remember,
A voice we love to recall,
Fond memories to treasure forever
Of one so loved by us all.
Ever remembered by
The Family

* * *

FADER—In loving memory of a dear brother, Willie Fader, who passed away December 9, 1950.
The years are quickly passing,
Though still we can't forget.
For in our hearts that loved him,
His memory lingers yet.
Sadly missed by two brothers, Arnold and Ernie.

* * *

MERKLEY—In loving memory of Janie Merkley, who passed away December 3, 1963.
We saw her every day, she lived so near,
With her bright smile and baby ways, she was so dear.
But then the smile was gone, the voice was still.
We missed her then—I know we always will.
Remembered with affection.
Vernie and Marion Warren

* * *

BARKLEY—In loving memory of a dear wife and mother, Nellie, who passed away December 5th, 1958.
The depths of sorrow we cannot tell
Of the loss of one we loved so well;
And while she sleeps a peaceful sleep,
Her memory we shall always keep
Husband Silas and Family

* * *

LEACH—In loving memory of our beloved Charles Brian, who was killed at Brinston, Thursday, December 3rd, 1959, at the age of 17 years and 11 months.
His Promise
Come to my Heavenly Garden,
And see in perfect bloom.
The flower you loved so dearly,
And thought, I plucked too soon
Then you will know my reason,
Though you know it not today
While in his promising manhood
I took your Charlie away.
Always remembered, Mom and Dad Henderson, Terris and Francis, Robert and Kevin.

Property For Sale

Owen R. Davis
CO. LTD.
Real Estate and Insurance
Member of M.L.S.
J. E. McSHANE,
Representative
361 Park Street East, Prescott
Telephone WAlnut 5-4698

Floyd Fisher
REAL ESTATE BROKER
MORRISBURG, ONTARIO
PHONES
OFFICE — KI 3-2044
RES. KI 3-2355

SALESMAN
Bill Meadry — KE 4-5119

R. A. Strader Ltd.
REALTOR
If you are BUYING or SELLING, contact us first.

Lloyd C. Davis
OL 2-4567 **Iroquois**
Office next to Post Office

TO THE VOTERS OF Matilda Township SCHOOL AREA BOARD

- —PUT A NEW VOICE ON THE BOARD OF TRUSTEES
- —PUT A DIFFERENT VIEWPOINT ON THE BOARD OF TRUSTEES
- —PUT A WOMAN ON THE BOARD OF TRUSTEES—

VOTE
MRS. DONALD ROBERTSON

TO THE ELECTORS OF THE TOWNSHIP OF MATILDA

Ladies and gentlemen:

Since my name has again been proposed for Deputy Reeve in Matilda Township, I have accepted the nomination and now am asking your support in the forthcoming election.

During my term of office in this capacity I have tried to perform my obligations to all ratepayers in a dutiful manner. I trust there has been some contribution on my part to your welfare.

To the newcomers of our municipality, as well as those to whom I am known may I ask your continued confidence, as well as your influence and support on Monday next.

Thanking you, I am,
Yours faithfully,
JOHN S. THOMPSON

TO THE RATEPAYERS OF THE TOWNSHIP OF MATILDA

Ladies and Gentlemen:

By the request of a number of ratepayers I am trying for the office of Deputy Reeve for the Township of Matilda. As I can not call on each one personally, as I would like to do, I take this means of soliciting your support at the polls on December 7th.

If elected, I will work for the good of the municipality to the best of my ability as I have done in the past.

Wishing everyone a Merry Christmas and a prosperous and Happy New Year.

Yours sincerely,
JOHN H. WELLS

TO THE ELECTORS OF THE TOWNSHIP OF MATILDA

Ladies and gentlemen:

My name will again appear before you as candidate for Councillor at the forthcoming election on December 7th.

I have served on your Council for the last four years and have always worked to the best of my ability for the interests of the township as a whole. If elected I will continue to give you the same service.

Wishing you the Compliments of the Season.

HAROLD BOYD

TO THE VOTERS OF THE TOWNSHIP OF MATILDA

Ladies and gentlemen:

Having served you for the last two years as a Councillor, I have done a great deal of listening, as in any new job it takes time to learn the business of your new office. Now, I am ready to work, on your behalf, as hard as possible. Our township spends most of our tax dollar on roads, and with the amount of money we spend each year, our roads could be a great deal better. I have always looked to keep our tax dollars, as far as possible in Matilda, and if elected, I will be working toward this same end. I have five children, and so am keenly interested in the growth of our township and schools. We need a Council that will work hard for you. That is what I intend to do if returned as Councillor. Thank you.

LEE SHAVER

For Rent

FOUR BEDROOM HOUSE, with garage, corner Church and Victoria Streets, Iroquois. Option to buy. Phone Morrisburg KI 3-2005. 28tfc

To The Electors of MATILDA SCHOOL AREA BOARD

Ladies and Gentlemen:

On the solicitation of several ratepayers I have allowed my name to stand as a candidate for School Trustee on the Matilda Township School Board in the forthcoming election on Monday, December 7th.

As I will not be able to see you all personally I wish to take this means of soliciting your vote and influence.

I am greatly interested in education in Matilda Township, and if elected I assure you that I will work diligently on the Board for the furtherance of education in Matilda Township, always keeping in mind the best interests of the ratepayers as a whole.

I would like to serve on the Matilda Township School Area Board for the next two years and if I am allowed to do so, I assure you I will do my utmost to merit your confidence.

Wishing one and all the compliments of the season.

Yours sincerely,
DELMAR ADAMS

To The Electors of MATILDA TWP. SCHOOL AREA BOARD

Ladies and Gentlemen:

I am again a candidate for Trustee on the Matilda School Area Board and take this means of soliciting your vote and influence in the forthcoming election on Monday next, Dec. 7th. Much as I would like to, I will not be able to see you all personally, but I respectfully solicit your support.

I have served for the past seven years on the Matilda School Area Board; three years on the Ontario Ratepayers Association, one year as Vice-President, and one year as County representative.

I feel that the experience thus gained should qualify me for another two years on the Board.

During the past years I have worked faithfully for the furtherance of education in Matilda Township, always keeping in mind the best interests of the ratepayers as a whole.

If elected I assure you that I will continue to work diligently and to the best of my ability in your interest. My motto: "Equal rights to all, special privileges to none".

I wish to thank my mover and seconder and all who have supported me in the past and hope to merit a continuance of your confidence.

Wishing one and all the Compliments of the Season.

Your obedient servant,
ANDY COOPER

To The Electors of MATILDA TOWNSHIP SCHOOL BOARD

Ladies and Gentlemen:

Having been nominated as a trustee for the next term on the School Board, I have decided to leave my name appear before the Electors of this Township next Monday, Dec. 7th.

If I am elected to this board I promise you the best judgment of the affairs related to this position that I am capable of. I firmly believe I qualify for this position since I am keenly interested in the welfare and education of the children of this township, having four children of my own.

I appeal to the voters to turn out Dec. 7th and vote. Your vote of confidence makes much more stable administration.

Season's greetings to all,
GEORGE S. COOPER

TO THE RATEPAYERS OF THE TOWNSHIP OF MATILDA

Ladies and gentlemen:

As I am running for Councillor in the forthcoming municipal election, may I take this means of asking for your support.

If elected, I will serve you to the best of my ability.

Respectfully,
DOUGLAS IRVINE

To The Electors of MATILDA TWP. SCHOOL AREA BOARD

Ladies and Gentlemen:

Having decided to let my name stand for election on the Matilda Township School Area Board, I am taking this opportunity to solicit your support.

I am keenly interested in township school problems and if elected I will co-operate with the board members to meet these problems to the best of my ability.

Wishing you the Compliments of the Season,

LORNE MELLAN

To The Electors of MATILDA TWP. SCHOOL AREA BOARD

Ladies and Gentlemen:

I am again a candidate for School Trustee on the Matilda Township School Area Board and as I will be unable to visit you all personally, I wish to take this means of soliciting your vote and influence in the forthcoming election on Monday next, December 7. If elected I assure you that I will continue to work to the best of my ability in your interests and the furtherance of education in Matilda Township.

During the past six years I have endeavoured to improve the educational opportunities for the children of the Township of Matilda and at the same time to keep the tax rate in line.

Six years ago the schol tax rate was 14 mills, it is now 11.1 mills. During this time I have worked for the building of our two new schools, a 6-room school at Dixon Corners and a 3-room school at Hulbert. I have voted for increasing teachers salaries and have helped to provide bus transportation for a great many more children. In spite of these extra costs I have at all times been watchful in the handling of your money which has resulted in the lower Public School tax rate.

I trust that everyone with a vote will use it on December 7th to elect a School Board who will wisely conduct the business of this Board.

Again assuring you that if elected I will continue to work to the best of my ability in your interest.

Wishing one and all the Compliments of the Season.

Yours to command,
S. A. McQUIGGE

TO THE ELECTORS OF THE TOWNSHIP OF MATILDA

Ladies and gentlemen:

Having decided to contest the position of Councillor for the Township, I accordingly solicit your vote and support in the current election.

It is my firm intention to give personal attention to your separate and conjoined desire for the effective and progressive control of the administration of our township affairs.

Sincerely,
HARRY SMAIL

CANADIAN MADE

Children's Snoboots—12-3 ..... $5.49
Boy's Snoboots—3-6 ..... $5.98
OVERSHOES — from $2.98 up
Men's Heavy Rubber Overs ..... for $2.98
Regular 3.49

PARMETER'S SHOES
Shopping Plaza - - Iroquois

REAL ESTATE

Albert Gale Agencies Ltd.
PHONE CORNWALL WE 2-3205—WE 3-2373
MORRISBURG KI 3-2898 IROQUOIS OL 2-4296
WRITE MORRISBURG P.O. BOX 397

ELECTION NOTICE

TOWNSHIP OF MATILDA

VOTING WILL TAKE PLACE ON

MONDAY, DECEMBER 7th, 1964

Between the Hours of 9 A.M. and 7 P.M. and No Longer

POLLING PLACES

POLL NO. 1	EARL VANALLEN
POLL NO. 2	ERNEST JACKSON
POLL NO. 3	HOWARD FAWCETT
POLL NO. 4	HADDO COMMUNITY CENTRE
POLL NO. 5	DUNDELA COMMUNITY CENTRE
POLL NO. 6	MERRILL BRADFORD
POLL NO. 7	MEMORIAL HALL
POLL NO. 8	MRS. LILY TOUSANT
POLL NO. 9	ORANGE HALL
POLL NO. 10	LEE KENNEDY
POLL NO. 11	HULBERT COMMUNITY CENTRE

Floor Tile

Install a new easy-to-keep floor now—with VINYL ASBESTOS TILE 9" x 9"—or the Plank 4½"x18".

★—ALSO AVAILABLE:—

- —LINOLEUM TILE
- —LINOLEUM PLANK
- —BEAUTIFUL OPALINA TILE
- —WATERPROOF CEMENT
- —SPREADERS
- —BRUSH-ON CEMENT

FREE---

—the use of a TILE ROLLER with every job.

DO IT YOURSELF—OR LET US QUOTE YOU A PRICE!

S. A. Thompson & SON LTD.
652-4478— —Iroquois

LLOYD C. DAVIS
—INSURANCE—
SUCCESSOR TO R. A. STRADER LTD.
COMPLETE LINE OF GENERAL INSURANCE
AUTOMOBILE — FIRE — THEFT — LIABILITY
—LIFE INSURANCE—
OL 2-4567 —PHONES— OL 2-4503
IROQUOIS OFFICE—SHOPPING PLAZA

Christmas
Gift Suggestions

Yardley — Max Factor — Dessert Flower — Evening in Paris — Old Spice

Gift Sets For Men and Ladies

- —CHANEL NO. 5 PERFUME
- —WALLETS
- —PEN AND PENCIL SETS
- —PAPER-MATE PENS
- —PIPES
- —ELECTRIC TOOTH BRUSHES AND RAZORS
- —KODAK CAMERAS
- —PROJECTORS, SCREENS
- —SMILES 'N CHUCKLES Regular and Fancy Boxes of CHOCOLATES
- —BABY BUNNY NUTS — IN BOXES
- —LIFE SAVER STORY BOOKS
- —Max Factor COMPACTS— $1.00 to $10.00

CHRISTMAS CARDS IN BOXES

Gift Wrap, Bows, Ribbons

Films (colour & B. W.) Flash Bulbs, Movie Film and Splicers

Gilmer Pharmacy Ltd.
RON GILMER, Phm.B.
OPEN Tuesday Evenings 7.30 to 9.00 p.m.
OL. 2-4379 EMERGENCY OL. 2-4358