$3.50 YEAR IN CANADA
$4.50 YEAR IN U.S.A.

The Morrisburg Leader

SECOND CLASS MAIL REGISTRATION NUMBER -0842

VOLUME 108, NO. 31. MORRISBURG, ONT., FRIDAY, AUGUST 14th, 1970 SINGLE COPIES 10c

Walkathon at Williamsburg to Aid Five-Year-Old Blind Boy

A Walkathon will be held on Saturday, September 19th at 8:30 a.m. from the Locke Clinic at Williamsburg. The Walkathon is being sponsored by Mrs. Mildred McNeely; she is being assisted by many, if not all of the teenagers of Williamsburg.

Mrs. McNeely organized the Walkathon to aid Rodney Barkley, 5-year old son of Mr. and Mrs. Ray Barkley, Williamsburg. Rodney entered hospital last fall when ill, and is now totally blind.

Mrs. McNeely offered one of her own eyes for a transplant to the little boy, but doctors refused saying the operation would be in vain, due to the fact that the optic nerve in Rodney's eyes is damaged.

This public-spirited citizen however did not give up in her attempt to aid Rodney. The Walkathon she has organized will be 20 miles in length. Starting at the Clinic, the route goes east on County Road No. 5 to the Church Road; south on the Church Road to Highway 2; west on No. 2 to Highway 31 at Morrisburg, returning on No. 31 to the Clinic. There will be check points at the 5, 10, 15 and 20-mile marks with food and drink available.

The food and drinks are being supplied by the Lutheran, United and Christian Reform Churches, and the Women's Institute.

Mrs. McNeely stated: "With the funds from the Walkathon, we hope to be able to send Rodney to the Mayo Clinic, Rochester, where there may be some hope of a recovery".

The funds may also be used for a seeing-eye dog and any funds left over will be put into a trust account for Rodney's education.

Anyone wishing to participate in this effort may get in touch with Mrs. McNeely or any teenager in Williamsburg.

ANNOUNCE FORTHCOMING MARRIAGE

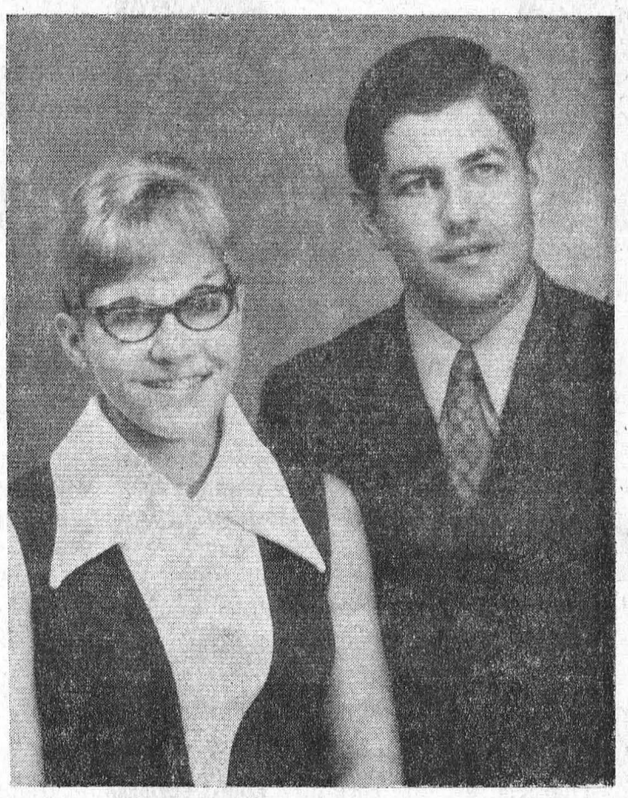

Mr. and Mrs. Lloyd D. Barkley of Morrisburg, Ontario, are pleased to announce the forthcoming marriage of their daughter, Marilyn Lynn, to Mr. Morgan Ray Hill, son of Mr. and Mrs. John Hill, of Cornwall, Ontario. The wedding will take place September 12th, 1970, at St. Paul's Lutheran Church, Morrisburg, Ontario, at 11:00 a.m., with reception following at the Morrisburg Civic Centre.
—Photo by Smith

Allie Pruner Died In Hospital Mon.

The surrounding community and the village of Morrisburg were shocked and saddened on Monday morning, August 10 to learn of the sudden death of David Alvin (Allie) Prunner at Winchester Memorial Hospital.

Mr. Prunner, for the first time that many parishioners at St. James Anglican Church could remember, was not present to ring the bell for eight o'clock service and accept the collection, although he had been greeted by many the day previous at the shopping plaza. He was ill Sunday and Monday morning early was taken to hospital by ambulance where he died. He was in his 76th year.

He was a native of Morrisburg, the son of the late David A. Prunner and his wife Mary Secord. His only survivor is his wife the former Mary Stitt whom he married at Morrisburg 51 years ago. A sister living at Massena, N.Y. predeceased him.

As a boy at school, Allie Prunner drove the late Dr. Pat Mailloy, Morrisburg's noted physician on "out-of-town calls with the horse and buggy. After completing his schooling he worked for ten years on Allison's Island estate opposite Morrisburg. Here, under Col. J. W. Allison he became proficient in the use of gasoline engines and electricity. He operated the power plant and the pumping station on the estate. He was also the official chauffeur.

For six winters he was associated as assistant engineer with Dr. George Barnes, McGill University professor and with B.B. Tucker of

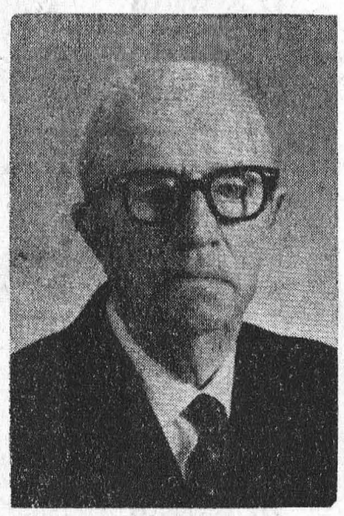

Montreal in an enterprise to keep the St. Lawrence River open for navigation during freeze-up.

He was one of the first electricians in town. He was in charge of installing the lighting system in the old Morrisburg Arena. In 1929 he operated a diamond drill during construction of the government harbour at Churchill. He then spent six years as engineer with the Morrisburg-Waddington Ferry service. For 30 years, until his retirement last year Mr. Prunner was custodian of the local Bank of Montreal where his warm friendliness had made him a local institution.

Funeral services were conducted Wednesday, August 12, at Fairbairn Funeral Home at 2 p.m. with Rev. Cyril W. Earle officiating. Burial was in the Anglican Cemetery.

Mets Meet Vikings Here Friday Night

The Morrisburg Mets open their first play off game in Morrisburg, on Friday, August 14 at 8:30. The Mets will be hosting the Ottawa Vikings who finished their regular schedule in second place behind the Cornwall Celtics. The Mets could have finished as high as second, but with only a few games to go tailed off at the end of the season and dropped into fourth spot. However the team did finish on a winning note trimming Coughawaga in their last game of the season. Ottawa gets the first home game of the play off to be played on Wed., Aug. 12 in Ottawa.

If the Mets can come up with a full team in all their play offs instead of 9 or ten players that have been showing up at their out of town games, they will give the speedy Ottawa crew all they can handle. If the Mets survive the Ottawa play off they will then play the Cornwall Celtics who received a bye from the first round play off in this league to compete in the Canadian playdowns.

The winner of this playoff will be the O.L.A. eastern division champions and will play the winner of the St. Regis Caughnawaga play off for the Inter-Provincial championship. The Mets chances in the play offs.—It is not a case of the team lacking in ability to win the play-offs but more a lackdaisical attitude of the team this year which we hope will be cured as the play offs begin and the right to be called champions is decided.

In Wednesday's game ,the Mets, playing without the services of two of their more dependable producers, Henry Storgaard and Donnie Mabo, made it a close race until the midway point of the final period, when their lack of reserves again made the difference. Up to that point, they had held the Vikings to a 6-5 score, but their collapse in the last half of the period let the Ottawa team score six more goals to make the final count 12-5.

Delbert 'Doc' Jones, who has of late been performing near miracles in the Mets net, again in this contest earned high praise from fans who saw the game. Also turning in a star game was big Jim Notman, who counted three of the Mets 5 goals. Lee Tuttle scored the other two.

Friday night's game here should be an indication of whether or not the Mets can make a comeback as they have done in previous years.

New Travel Office For Morrisburg

For a small place like Morrisburg we are fortunate to have practically all the services at our finger tips which make for modern and convenient living. One type of service however has been lacking here until recently: a well-run and modernly equipped Travel Office. In this age, Travel is within the reach of everyone because of the phenomenal development of the aircraft industry; Travel is no longer for only the well-to-do and therefore such a service is desirable and important.

Mr. and Mrs. Gordon W. Thom, well known throughout this area, have considered developing such a business for years and finally decided to establish an up-to-date Travel Agency in the Village to service the immediate area. Just recently a new, modern, airconditioned office on the Mall in Morrisburg's Shopping Centre has been acquired as well as the permanent services of Mr. Kurt Polak, former owner of The Dutch Shop, whose interest in the area and experience have given an added European flavour. All three members of the Agency have already completed successfully a Travel Course in Montreal conducted especially for Travel Agents by Air Canada.

The Thom Travel Agency will serve not only Morrisburg but the whole district and you are welcome at any time, to drop in and get acquainted with this new enterprise. Whether you want to travel in Canada or abroad, by Air or Railway, The Thom Travel Agency can look after all arrangements, transportation — car rental — hotel reservation etc. And if you have some loved one you want to visit you—why not send him or her or them the "gift wrapped" tickets for transportation through the services of this Travel Agency. They not only look after the tickets but can arrange for complete tours.

Indeed we believe, this new business fills a definite need in our district and will contribute to make Morrisburg a better place in which to live.

: Ball News :

by Lynne O'Brien

Big Doug Casselman was in good pitching form as he struck out 18 of the 24 batters he faced as the Williamsburg Pioneers edged Kingston Bennetts 2-0. This victory gave Williamsburg the Gordon Blair Trophy and $250. for first place at the Second Annual Fastball Tournament sponsored by Matilda Recreation Association in Brinston.

Cardinal Pats received the biggest shock of the season when they were downed 7-0 by Brockville to end the Pats winning streak. Pats had taken 1st place in tournaments and 2nd place in another.

South Mountain defeated Athens 3-1 and then were bombed 7-0 by Brockville. Brinston came from behind and edged Hull Volants 6-5 and then were edged out by Kingston Bennetts 3-2 who had swamped Winchester 7-1.

Pioneers edged Domville 3-2 with the 4 hitter given up by Big Doug and homers by Gerry Morrell and Mike McGinn. Canadian Tire, an All Star Team from the local intermediate league, defeated Perth 4-2. Pioneers showed Canadian Tire that experience counts when they defeated them 6-1. Doug Russell hurled a 2 hitter and struck out 8. Big Doug accounted for a homer in the 3rd.

A draw for a bye between Brockville, Williamsburg and Kingston. Pioneers were victorious and advanced to the final game. Brockville had a 6-0 lead on Kingston but Bennetts came back strong and defeated Brockville 8-6 in 8 innings.

Big Doug faced 24 hitters, allowing 1 walk, 1 double, 1 error and 18 strike outs, 13 of them in a row. Bob Vanhoosier took the loss with 5 hits, 3 walks and 5 strike outs. Doug Thompson, 1st batter for the Pioneers hit a first pitch for a double, advanced on an error and came home on a wild pitch. Mike McGinn on base with a single in the 6th, advanced on an error and scored on a sacrifice by Ron Casselman.

Kingston took home $175, Brockville $7. Williamsburg will hold their 8th annual Fastball Tournament on Saturday, August 15th with 16 top area teams. The tournament starts at 9:30 a.m. with the final game scheduled for 8 p.m. The new Dow Trophy and $400 in prizes will be given out. Come out and enjoy this tournament.

Sunday night the Pioneers travelled to Winchester, with 4 regular players bolstered by several juniors. Pioneers held a 5-1 lead at the end of 3 innings. The Warriors scored 11 runs in the 4th to take a 12-5 lead. Bill Casselman and Raymond Richmire each tripled in the 6th to lead the team in a comeback to tie the game at 12-12. Pioneers added 4 more runs in the 7th to take the game 16-12.

Roger Morrell started on the mound for the Pioneers and was relieved by Raymond Richmire in the 4th inning. They allowed 9 hits, 5 walks, hit 3, and Ray struck out 5. Ray caught for Roger and Roger went in for Ray.

Cliff Warren pitched 6 and one-third innings and was relieved by Allan Levere. They allowed 14 hits, walked 1 and struck out 6.

Pioneers are playing drowned out games and hope to start playoffs this week.

Morrisburg Jets skunked Iroquois Caldwells 8-0 to lead the league with 10 wins 2 losses at the end of regular play. Caldwells edged St. Regis 9-8 to take a 4 point lead in 3rd spot. Before this is read, St. Regis will play a 4 point game in Cornwall with the chance to tie Caldwells for 3rd. If this occurs they will have to play a game for 3rd spot. Jets meet whoever finishes 3rd in the best of 5 semi-finals in Morrisburg August 13th and the 3rd game of the series in Morrisburg on the 20th. The winner of the Playoffs will win the Beavers Dental Bur Trophy.

Jets recently played an exhibition game against the Married Women and went home with an 18-8 victory. Anna Verhoeven had 2 triples and Linda Devaul 1. Sandra Scott was winning pitcher with Helen Beaupre taking the loss.

Discovery of Bones Poses Mystery

Mystery shrouds an incident which appears to have occurred some sixty years ago in the barn of the former George Meikle property on Lakeshore Drive. Recently Gordon W. Thom purchased the old home and made it into apartments. Requiring garage space he had the old stable taken down. During the process, workers came across some bones in the area between the ceiling of the stable and the floor of the hay loft which appeared to be those of a foot, a hand and the limb of a skelton with tendons attached. The local O.P.P. were notified and Constable Steve Fraser, placed the bones in a small box, and sent them to the laboratory for identification. He reports that, as yet, the fact that they may be human bones has not been confirmed.

A visit to the local registry office disclosed that the house was built in 1905 by William Meikle. He had a son who attended medical school during the years prior to Mr. Meikle's purchase of the Dr. A.B. Sherman house which now belongs to Miss Gladys Bayne. At that time a medical doctor resided on the adjoining property, where the United Church Manse now stands.

Fred H. Broder, Morrisburg's oldest native citizen recalls many of the people of that day. All connected with the William Meikle family are dead, but he cannot recall anyone carrying out his daily activity minus a hand, a foot or both.

Former Morrisburg Pastor Retired at Napanee

Father J.F. Feeney who was pastor of St. Mary's Parish, Morrisburg and St. Cecelia's Parish, Iroquois for ten years during the late 30's and early 40's, this year at the age of 75, has retired from his parish at Erinsville.

Father Feeney was born at Tweed Ontario. He attended the University of Ottawa, St. Michael's College Toronto and the Grand Seminary of Montreal. He was ordained in 1924, one of the 12 "apostles" to be ordained for the Archdiocese of Kingston, that year.

He served as an assistant at Brockville for the next five years. In 1929 he was transferred to St. Mary's Cathedral, Kingston and became its rector the following year. Before coming to Morrisburg he served on Wolfe Island. During his years at Morrisburg he made many fast friends and the entire community missed him when he left Morrisburg because of a heart condition.

Now after 18 years at Erinsville he has purchased a house in Napanee along the River Road where he lives with his sister Norah, widow of the late Joseph Madden of Rock Island, Illinois. He reports no definite plans for the future. He said, "I have been a member of the Napanee Golf Club for the last 18 years and I shall continue to enjoy that exercise. Also", he said, "I do a great deal of reading and keep busy around the house".

Father J.J. Collins of Chesterville replaced Father Feeney at the parish in Erinsville.

TOWNSHIP CLERK VISITS HIS BROTHER'S GRAVE

Keith Schell, Williamsburg Twp. Clerk, his wife, and Mr and Mrs. Rex Whitteker have returned home following a trip to the Shetland Isles, where they visited the grave of Keith's brother, Lyle.

Tenty eight years ago, seven Allied airmen, returning from a mission over Norway, died when their damaged plane, a Catalina, crashed at Arisdale on the Shetland Island of Yell.

One of the victims was a young Canadian Pilot Officer, 24-year-old Lyle Schell of Williamsburg.

Lyle was a popular young athlete in pre-war days, a better than average ball and hockey player, and a graduate of the Morrisburg Collegiate Institute.

"The prime purpose of our visit", Keith explained, "was to see my brother's grave. There were only two of us in the family, and I always hoped that some day I might be able to visit his last resting place".

The visitors spent six days on the Isles and were greatly impressed by the kindness and hospitality extended to them.

"Rev. Robert Smith, rector of the Anglican Church at Lerwick and Burravoe, was especially kind" Mr. Schell said, "and he conducted us on a tour of the islands".

In describing the area, the Township Clerk says the islands are very barren and rocky, covered completely with peat which is used for heating and cooking.

"Lyle's grave", he said, "is situated overlooking the North Sea in a small churchyard just outside Burravoe. He is buried in a grave with the other six airmen who met their deaths with him on January 19th, 1942".

In 1944, residents of the island erected a huge gravestone in memory of the seven airmen.

RAISE REWARD TO $4,000

Renewed interest was brought to the investigation of the murder of Mrs. Ruby Hamilton of Iroquois this week with the announcement that the Ontario had added $2,000 to the reward already offered by the Village of Iroquois, for information leading to the apprehension and conviction of the murder of the aged village resident earlier in the summer.

In making the announcement, the Ontario Provincial Police again pointed out the importance of any information local residents might still have that would be helpful in bringing the investigation to a conclusion. The official also again noted that any information provided would be held in the strictest confidence.

The OPP have worked hard on the investigation since the murder and all leads have been diligently followed out, but with few positive results.

Should anyone reading this have any information, no matter how trivial it may seem, they are urgently requested to contact the OPP at 613-543-2949.

Deaths and Injuries Fewer

Deaths and injuries, due to traffic collisions, took a sharp drop in Ontario, during the first six months of this year.

According to figures just released by the Ontario Department of Transport, 109 fewer people were killed on the roads, and there were 1,751 fwer injuries compared with the same six months of 1969. This represents a reduction of 14.7 per cent in the number of deaths and 5.1 per cent in the number of injuries. Collisions resulting in injuries or fatalities dropped by 3.9 per cent in the same period.

"An intensive analysis is now underway to pinpoint the reasons for this welcome decrease," Hon. Irwin Haskett, Ontario's Minister of Transport said.

He pointed out that the steady decline in fatal and non-fatal collisions followed the introduction of the .08 per cent blood alcohol content legislation last December. It is now a criminal offence to be in care or control of a motor vehicle if more than .08 per cent alcohol is present in the blood.

The Department is also investigating the possibility that increased seat belt use might be a factor in the reduction of deaths and injuries. During the past year, the Department has sponsored seat belt programs in many localities and has emphasized the value of seat belt use.

Expensive Flight

There is just one certainty about supersonic flight: it will be the most expensive man has ever undertaken, if he undertakes it at all.

In the United States another $27 million has been directed toward the development in an effort to determine just what aircraft travelling at a rate greater than the speed of sound will do to the atmosphere, to our climate and, through noise, to our building structures and physical health.

The amount belatedly provided for research on side-effects is, of course, tiny compared with all that has gone into the United States phase of SST. The original estimate of requirements was $1.3 billion. That has gone to $4 billion and not even a prototype exists. Meanwhile Senate factions are lining up to decide whether to approve reluctant acceptance in the House of the $290 million bill for work during the ensuing year.

The current cost put on the joint Anglo-French development of the Concorde, which does exist in two prototypes, still undergoing preliminary testing and substantial revisions, in $2.5 billion. It was originally promised to prospective buyers at $12 million per unit, but the price is now $26.1 million with no assurance that the ceiling has been reached — or that the plane will ever be acceptable on eithr economic or cological grounds. Meanwhile all unit price estimates for the United States design have been discarded until realistic figures can be produced, and no one knows how many years that operation will take.

Porch-Sitting Canadians Urged to Move Indoors

Marketing, the Canadian advertising weekly, carries this quote from Warren Reynolds, Toronto advertising agency president: "We have the second largest country on earth, but we have not yet begun to possess it. We are living like a man who has purchased a house, and is so enchanted with the view that he sits on the front verandah and has not yet upened the door to see what kind of house he owns.

"The task that confronts Canadians in the remaining years of this century is to occupy the house, to possess Canada, and not merely enjoy a strip of it.



"O.K., I'm to cover first base on a bunt. What's a bunt?"

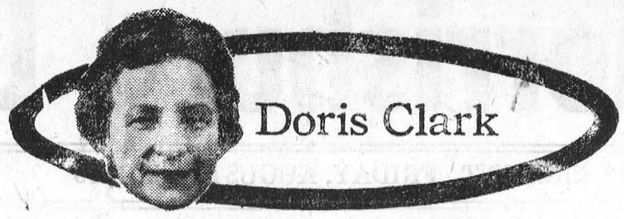

Hubby a coward?

DEAR DORIS — I think I have either married a coward, or he just doesn't care about me any more.

There has been more than one time he has had a chance to speak up for me, but instead he sides with the other people, always against me.

We have two little boys and I was close to death with them both, but it certainly didn't seem to worry him. There have been other times he should have stood up for me, especially the time I broke my arm. I really believe he blamed me for it.

I love him very much and don't want to leave him, but how much can you stand? You like to think you have a bit of protection anyway, especially from your husband.

Bad Nerves

DEAR BAD NERVES — Do you champion him? Perhaps both of you are at fault in failing to express love for each other. Affection and friendly words can help love grow.

It is time you had a talk, not about your husband, but with him. Ask for his interest and protection and return the favor so that there is no mistaking it.

DEAR DORIS — I am very interesting in sewing, cooking and other things that a girl or housewife should know about. I am also interested in sports and dancing.

I have h eard that these things can be learned at a boarding school. I would so much like to go to a girls' boarding school for at least a year.

What other things do girls learn there? Do they also study there like they do in grade school?

Are there boarding schools for girls in Canada?

T. F.

DEAR T.F. — Yes, there are boarding schools giving regular high school subjects.

Sometimes they are a good thing. There is a give and take with other girls. The classes are smaller and girls who find learning hard get more help.

But you can usually get just as much in the way of cooking and sewing at the classes in your own high school. Mother and Dad want to meet the boyfriends; mother can help when it comes to learning cooking at hoe. You can try out your dishes on the company.

Later, if you want to make a career of home economics, you can attend a special course. For a list of boarding schools, write to the Dominion Bureau of Statistics, Education Division, Ottawa, for the pamphlet entitled "Private Academic Elementary and Secondary Schools in Canada."

DEAR DORIS — I enjoy your column and I put all my faith in you.

I am a girl of 16, in love. The boy is 16, too. Last year we were in the same class and he and his boy-friend and a girl came to where I was baby-sitting. The boy-friend was persistent about necking with me.

But I love Steve with all my heart and soul. I'd do anything at all for him. I've hoped and prayed that some day he would like me, but I don't think he even cares if I live or die.

What can I possibly do to get him? I've even thought of writing an anonymous letter to him and dropping a hint that someone likes him. Help!

Desperately Lost

DEAR LOST — Did the baby-sitting incident put him off? There are still boys who like to see girls keep their dignity, and one place not to entertain the opposite sex is where you are baby-sitting.

Forget that anonymous letter idea. If he ever found out who sent it he'd think even less of you. Believe me, it will be years before you experience true love.

Let what has happened put you on your best behavior for the next time, whatever boy happens to be after you.

Toronto Telegram Syndicate

High Suicide Rate May Be Due to "The Pill"

A University of Toronto researcher has suggested that a sharp increase in the female suicide rate during 1961-68 may be linked to the birth control pill, according to Drug Merchandising magazine, published in Toronto.

In a study on oral contraceptives and female mortality trends reported by the Canadian Medical Association, Dr. W. T. Anderson, assistant professor of epidemiology and bimetrics, investigated suicide rates to measure the effect of depression which was reported to be a common side effect of the pill.

The female suicide rate in Ontario rose from 3.6 per 100,000 in 1961 to 7.2 in 1968, while the male rate rose from 14.3 to only 15.9 during the same period. Although increases in female suicide rates throughout Canada and the United States were significantly higher than increases in male rates, English and Welsh rates showed almos tno change.

Dr. Anderson noted that further studies were needed before a conclusive relationship between oral contraceptives and suicide could be established.

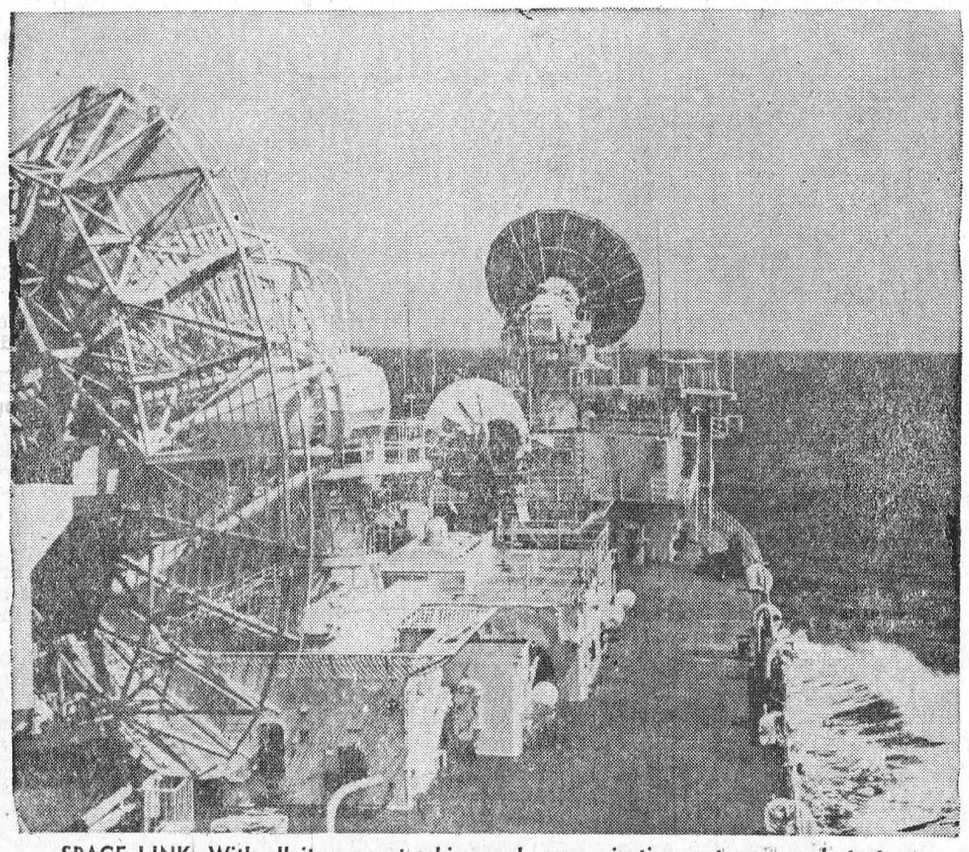

SPACE LINK. With all its space-tracking and communications antennae ready to tune in earth-orbiting and lunar-bound spacecraft, the USNS Vanguard plows through the Atlantic Ocean. The ship is the National Aeronautics and Space Administration's space link at sea. TTS Photo

The Second Forty . . .

(A Forum About Mature Women)

By: Margaret Brookfield

Lazy Sister

Dear Miss Brookfield:

My sister's husband treated her so well that she hardly did any work around the house. About a year ago, he died. Since she has been widowed, she arrives at my home practically every night, just before dinner. She has never offered to help, either with the preparation of the dinner or with the cleaning up, afterwards. I tried dropping a few subtle hints, but she is a genius at thinking up excuses. If she hasn't got a headache she has an appointment. I am tired of playing scullery maid to this lazy sister. Any suggestions?

— G.H.

Dear G.H.:

Yes,; if the subtle hints fail, how about some not-so-subtle ones? Here's one: "You wash and **I'll** dry". If either the direct approach or an honest talk don't solve the problem, try dining out a few evenings. It's possible, your sister may start dropping in at the restaurant. If so, let her. If she won't pick up the dirty dishes, she may pick up the check.

Hairy Males

Dear Miss Brookfield:

Everyone pokes fun at the mature women who try to dress like their younger daughters. But what about the middle-aged, male "hippies"? Don't you think a lot of them look a little silly running around with shaggy haircuts and mutton-chop whiskers? My husband is a member of this "new breed". What next?

— J.P.

Dear J.P.:

The trem, "middle-aged hippies" is a bit strong, considering that a hippie is one who advocates not just a way of dress but a way of life. But if you happen to believe that hairy, middle-aged men "look silly", you are bound to see even more silly men in the days ahead. According to one report such traditional "squares" as doctors, corporation executives and stock brokers are giving up the crew haircuts they favoured sinced World War II to grow beards and moustaches.

As to your question "What next?" the experts predict that wigs and cosmetics for men will be the "in" fashion. ook at the bright side, though. Now, millions of wives buying millions of ties for their respective husbands' birthdays, will have other options: face powder, wigs — you name it.

Seamstress at Old Fort Henry

A soldier's life, said Alice, is "terrible hard."

Mrs. Minnie Gullons would agree.

For the 95 fast-moving young Guardsmen at Old Fort Henry, Mrs. Guillosn is the only thing between them and ultimate embarrassment.

She's the Guard's seamstress and when the occasion warrants she can be very fast with the needle.

"Everyday", she says working in her neat quarters at Old Fort Henry, Kingston, "there's always someone in a big rush for repairs".

"Something has to be sewn that very second and the way they tell it, it's a matter of life or death."

The way the Guardsmen tell it to Mrs. Gullons is, quite shrewedly, very nice.

Because what a careless stitch could do for them as they parade and charge about the Fort's grounds doing military drills, is ever in their minds.

"They are never saucy," says Minnie, sewing delicately away at a roll of gold braid on an exact replica of the 1867 British infantry uniform.

"If they were, they know it would be quite possible that, at precisely the right moment, their trousers might just mysteriously split at all the seams."

Not that the Guard's uniforms are not ruggedly and carefully put together.

The brilliant red infantry tunics, trim and impressive, have a touch of artistry about them.

So do the dark blue jackets of the special Artillery division of the Guard, and the white bandmen's tunics.

As well, the troop's neat blue trousers, edged with a thin red line, are also beautifully made.

They also are completely authentic.

Each Guardsman on joining is meticulously measured for two complete uniforms.

The figures are then sent to a firm of uniform makers in Hamilton who carefully cut the top English melton and serge cloths.

Each uniform, worth about $120, is returned to Old Fort Henry for a final, precise fitting by Minnie Gullons.

The most complex type of "suiting" goes into each uniform.

Special collar stiffeners, based on the 1800's design, are used. There is the same type of "quilted" lining in the jackets.

And the lining itself is one quarter of an inch thick.

This, naturally, makes for hot work on the sun-scorched parade ground.

Through wear, tear, and just plain sweat, most of the uniform tunics have to be replaced about once a year.

"The collars go soft as a result of all that running around," says Mrs. Gullons.

"And the collars themselves have to be replaced about twice a year."

Trousers, too, get a rough going over from parade ground activity.

With proper 1867 drill calling for infantry to kneel continually as they fire at the "enemy", the major casualty then becomes the fast thinning cloth in the Guard's trousers.

Running up and down the aging grey limestone stairs leading to the Fort's cannon-stacked ramparts doesn't help either.

Mrs. Gullons takes it all in stride

"There's also the problem of the Guardsmen who start the year at 200 or so pounds," she explained.

"By the middle of the season, they've lost so much weight — up to 30 pounds for some of them — their uniforms have to be fitted all over again."

So back to the workbench she goes. And with an array of needles, a five pound iron and steam boiler, she works the blioth back in to the perfect saape you'll see on every Guardsman at the Fort.

For Mrs. Gullons, it's all in a day's work. Before coming to Fort Henry, she worked for eight years as seamstress at Kingston's Royal Military College — where Canada's regular force officers are trained.

They too wear uniforms which follow stich for stich, the authentic style of earlier times.

But there's one 1867 uniform at Fort Henry which wil never wear out.

It's carefully preserved in a show case in one of the Fort's rooms now used as a uniform museum.

This immaculate red tunic with the original green facings actually belonged to a Mr. Sam Magee and was donated to the Fort's military collection.

It shows little signs of wear, but there could be a good reason for this.

Sam Magee was an officer. As any soldier will quickly tell you, officers never work as hard as the ordinary soldiers.

And there are a lot of old soldiers around who'll swear to that.

Arthritis Hits More Women Than Men Says Medical Director

Arthritis is called "everybody's disease" because nearly everyone suffers from it sooner or later. According to Dr. William E. Reynolds, medical director of The Arthritis Foundation, 50-million Americans have some form of arthritis.

"Those who have complaints sufficient to bring them to medical attention," Dr. Reynolds explained, "today number about 17 million". In that group, five million suffer from rheumatoid arthritis, which can cripple and disable its victims.

Mature women are particularly prone to rheumatoid arthritis. "It tends to come on in women more frequently than in men, perhaps three-to-one. Its onset is most common in women in their forties and fifties," said Dr. Reynolds. He pointed out, however, that it can also occur in children of pre-school age.

The word arthritis literally means inflammation of a point. But it is used to cover 100 different conditions which cause aches and pains in both joints and connective tissues throughout the body, not all of them necessarily involving inflammation.

Common Forms

The most common form of arthritis is osteoarthritis, a degenerative joint disease. Everyone who lives long enough gets a touch of it sooner or later. "We are dealing here with changes that are, in part, simply due to wear and tear as one gets older," said Dr. Reynolds. But one form of osteoarthritis is more commonly found in women over forty. It is characterized by bony enlargements of the joints of the fingers and sometimes the toes.

Men and Arthritis

Two forms of arthritis attack men more often than women. These are gouty arthritis and ankylosing syondylitis, a disease of the spine that occurs ten times more frequently in men than women. "Gout is a disease of long interest in history and often associated with what can be called high living and fatty foods," said Dr. Reynolds. The connection exists but it is not quite so direct. "Gout is due to a derangement of our ability to digest and handle certain types of fatty foods said Dr. Reynolds.

Ankylosing spondylitis, which often begins in the productive years of the thirties, frequently starts with a pain in the lower back and legs as an early symptom. This arthritis of the spine, Dr. Reynolds explained, can also involve the hips and shoulders and, less often, the hands and feet.

Treatment.

Dr. Reynolds said that a warm, dry climate does offer relief for many patients suffering from arthritis. "On the other hand, other patients find little or no difference by simply changing their climatic surroundings. Most physicians would not urge a patient to go to unusual expense or inconvenience to make that change."

He suggests that arthritis patients seek early medical treatment. Before irreversible damage to joints takes place. For one thing, a medical diagnosis can pinpoint the form of arthritis. If it is gout, for example, it can be effectively controlled with treatment. If it is rheumatoid arthritis, medication & combination of rest and exercise—and occasionally surgery — will help to restore function and prevent progressive deformity.

The Arthritis Foundation has a booklet entitled: "Arthritis — The Basic Facts," which is sent upon request, free of charge. To obtain it, write to: Arthritis, Box 2525, New York, N.Y. 10001.

ONTARIO

DEPARTMENT OF HIGHWAYS

Notice to Suppliers of Furnace & Stove Oil

SUPPLY CONTRACT NO. SA-70-2055

DISTRICT - OTTAWA

Sealed Tenders on forms supplied by the Department for the above Contract will be received by the District Engineer, Department of Highways, 530 Tremblay Road, Ottawa, Ontario; until 12 O'Clock Noon, Local Time,

WEDNESDAY, AUGUST 26th, 1970

Specifications, Information to Bidders, Tender Forms and Envelopes may be obtained by calling at or by mail addressed to the District Engineer at the above mentioned address. The lowest or any Tender not necessarily accepted.

DEPARTMENT OF HIGHWAYS, ONTARIO

THE ST. LAWRENCE MEDICAL CLINIC

is pleased to announce its association with

DR. ROGER DIEMERT

Dr. Diemert will commence practice with the Clinic on September 1st, 1970, in the Morrisburg and Iroquois offices.

THE ST. LAWRENCE MEDICAL CLINIC

will be moving to its new premises in MORRISBURG on AUGUST 1st, 1970. The present offices at Williamsburg and Morrisburg will be closed as of JULY 3t0h, 1970. Ingleside and Iroquois offices will remain open at the same locations. Phone - 543-2963.



ARABIAN CANADIANS. These pool-lounging outfits, designed by Rodolphe of Toronto, consist of Turkish-style trousers and vests. Made of unbleached cotton and trimmed in black and white braid, they should be worn without shirts. TTS Photo



Don Hunt

Dear Me! Such Language!

Television has made us all experts on a wide range of sports — from Greco-Roman wrestling to roller derbies.

And those mainstays like football, hockey and baseball can only be fully understood by the armchair fan. The old-fashioned ones who still trek to the stadium, arena and ball park come away with only a limited knowledge of what they saw.

"Instant replay" completely changed the art of watching a sports event. Now everyone can check up on the officials. And announcers delight in being able to show that the ball arrived after the runner or that the halfback was out of bounds when he caught the pass.

In fact, the replays are so important to the enjoyment of the game that the inevitable has happened. Jack Kent Cooke, never a man to let someone else move first, has announced plans to install television monitors in the box seats. This winter, on the rare occasions when his Los Angeles Kings score a goal, box seat holders will be able to watch the goal on the instant replay.

Similar screens are already in use at the Houston Astrodome and New Orleans.

Now fans can not only enjoy the benefits of being where the action is but also really see the game, not once but twice or even three times.

As with all good things, however, there are some gimmicks that backfire. Columbia Broadcasting System tried putting a microphone in the helmet of a New York Giant linebacker. The choice language forced the National Football League to outlaw this after the game.

And on the first telecast in Eastern Canada of the 1970 Canadian football season, the CTV introduced microphones by the Hamilton Tiger Cat bench.

Certainly viewers felt like they were part of the game.

"Joe . . . Joe . . . Joe . . . play action, play action," screamed the voice in the background.

Quickly, Dick Shatto, the color man on the telecast explained that the coach wanted quarterback Joe Zuger to open up the Ottawa defense.

Zuger promptly threw a pass near the sidelines and all of us felt like we were in on a few secrets. Certainly none of the 23,091 sweaty fans had the benefit of this eavesdropping.

Besides, the air-conditioned bar was about 200 per cent more comfortable than the 84-degree Ottawa temperature.

As the game progressed, the TV fans were treated to a number of instructions, many yelled down by the spotter who had a voice much stronger than play-by-play announcer Johnny Esaw. It was no contest.

For three quarters, it was unbelievable that on such a hot night and with tempers on the edge, the swearing long associated with athletes, was non existent.

Then Ottawa got one of the many breaks and an official signaled first down.

"What the . . ." screamed the booming voice to millions of Canadians.

Those of us who have seen Hair and O Calcutta are used to that four-letter word. But the CTV switchboard lit up and the complaints were still being phoned in the next day. and ". . . dammit are they ever homers."

Still the microphone was not cut off, still the TV set gave viewers one more example of why the armchair fan learns more than the paying spectator

"Those buggers. . ."

And so it went.

Another great idea has been scuttled.

CTV has announced that mircrophones won't be placed beside the player benches in future. "We went too far," admitted Esaw.

"It won't happen again."

Now if they kill the instant replay, we'll have to go back to the stadium.

Toronto Telegram Syndicate

Why settle for low prices alone when...

DOMINION GIVES YOU LOW PRICES PLUS QUALITY

DOMINION

RED BRAND BEEF
BLADE ROAST LB **59¢**

RED BRAND BEEF — POUND
Round Steak $1.09

OVEN-READY C.O.V. — 2 to 3 Lbs. Avg. — POUND
GRADE A CHICKENS - 29¢

MARY MILES BEEF AND — POUND
PORK SAUSAGES - - 59¢

RED BRAND BEEF — POUND
CROSS RIB ROAST - 83¢

RED BRAND BEEF — POUND
BLADE STEAK - - 79¢

HOLIDAY FARM — 2-POUND BOX
BEEF PATTIES - - $1.59

MAPLE LEAF — 1-LB. PKG.
SKINLESS WIENERS - 59¢

LE GRADE — POUND
SMOKED PICNICS - 57¢

SWIFT'S SLICED — 6-OZ. PKG.
COOKED MEATS - - 29¢

Grade A, C.O.V. Wrap 4 to 5 lbs. Avg. — Pound
ROASTING CHICKENS 39¢

MAPLE LEAF SLICED — 6-OZ. PKG.
COOKED HAM - - 69¢

RED BRAND BEEF BONELESS — POUND
Rump Roast $1.19

FACELLE
PAPER TOWELS
2-Roll Pack – 53c

FACELLE ROYALE
TOILET TISSUE
2-Roll Pack - 3/$1

MAPLE LEAF
CHEESE SLICES
16-oz. pkg. - 59c

ENGLISH INN
PURE JAMS
9-oz. jar - 3/$1

DOMINO FANCY
TOMATO JUICE
48-oz. tin - 27c

MAYFIELD COLOURED
MARGARINE
1-lb. pkg. - 4/89c

HAFNIA
LUNCHEON MEAT
12-oz. tin - 39c

DOMINO CLEAR OR
PINK LEMONADE
6-oz. tin - 10c

LIDO CHOCOLATE 12¼ Oz.
JACKPOT COOKIES
3 pkgs. $1.00

PICNIC CHOICE
SLICED PINEAPPLE
28-oz. tin- 3/$1

FROM THE TROPICS — RIPE FIRM
Jumbo Bananas LB **12¢**

ONTARIO GROWN NO. 1 — PLUMP, FIRM, SWEET
GREEN PEPPERS - 3/25¢

CANADIAN GROWN NO. 1 CRISP & CRUNCHY — SIZE 24s
PASCAL CELERY - - 29¢

CALIFORNIA NO. 1 SWEET & JUICY — POUND
BARTLETT PEARS - 29¢

ONTARIO-GROWN, FRESH-PICKED — DOZEN
CORN ON THE COB 39¢

STORE HOURS: Mon. 9-6; Tues. 9-6
Wed. 9-12; Thurs. 9-6; Fri. 8:30-9; Sat. 8:30-6.

All Values Effective Till Closing, 6 p.m., Saturday, August 15, 1970
We Reserve the Right to Limit Quantities — Everything Guaranteed

DEEP-FRIED CHICKEN

HOME-MADE PIES — TAKE-OUT ORDERS

ROMEO'S RESTAURANT

MORRISBURG PHONE 543-9002

FOR AREA CORN-GROWERS

RAINFALL AND HEAT UNIT REPORTS

Supplied by Ontario Department of Agriculture & Food Extension Branch, Winchester, Ontario

	South Mountain	Chesterville	Morrisburg
Rainfall Last Week	.05	.30	.06
Accumulation to Date	9.96	11.32	15.51
Heat Units Last Week	165	174	165
Accumulation to Date	1918	2055	1880

LOCAL and GENERAL

Mr. and Mrs. Joe Brunet, and Mrs. Harry Duvall, of Riverside Heights have returned home after spending a two weeks holiday touring the Maritime Provinces, returning by way of the New England States.

Michael Lawlor of Schreiber, Ont is visiting his grandparents, Mr. and Mrs. Arnold Lawlor.

The United Counties Bookmobile will visit the following locations in the area during the next week: Monday, August 17: 10:00 - 12:00 Long Sault; 1:30 - 1:45 Lunenburg; 2:00 - 2:20 Osnabruck; 2:45 - 3:00 Gallingertown; 3:15 - 4:00 Riverside Heights. Thursday, August 20: 10:00 - 10:30 Dundela; 10-35 - 11:00 Dixon's Corners; 11:05 - 11:30 Brinston; 1:00 - 1:30 South Mountain; 1:45 - 2:15 Mountain; 2:45 - 3:30 Winchester Springs; 3:45 - 4:00 Sunnybright.

Mr. and Mrs. Milton Castleman took in over the week end the 150th Anniversary Celebration at Almonte, and also at Charleston Lake, and visited Mr. and Mrs. Arthur Willard at Delta.

Mrs. Harry Duvall is resting comfortably at her home after dislocating her shoulder in a fall at her home. Her many friends wish her a speedy recovery.

Miss Charlotte Markell has returned to her home in Prince George, B.C., after spending a week with her parents, Mr. and Mrs. William E. Markell.

BORN—At Winchester Memorial Hospital, on Tuesday, August 4th, to Dr. and Mrs. Gerrard Rosenquist of Williamsburg, a son.

BORN—At Winchester Memorial Hospital, on Sunday, August 9th, to Mr. and Mrs. Earl Wood, Williamsburg, R.R. 1, a son.

AID SENT BY RED CROSS

To aid the victims of floods and landslides in East Pakistan and Nepal and of near starvation from prolonged drought in the Arab Republic of Yemen, the Canadian Red Cross today rushed $17,000 to help ease the situation, stated Major General Arthur E. Wrinch, the Society's national commissioner.

This gift of $15.000 from the Society as a whole and $2,000 from Red Cross Youth will be administered by the League of Red Cross Societies in Geneva. He added that more funds are needed to save lives in these tragic disasters and he hoped they might be contributed by the Canadian people.

General Wrinch said that $8.500 of this gift will go to East Pakistan where ten Red Cross relief teams are operating milkstations and conducting an antiepidemic campaign. He said that already four million people have been affected by the floods and landslides and there is an urgent need for food and medicine.

In Nepal, where $3,500 of the money will go, 20,000 people have been left homeless and 300 have died. The Nepal Red Cross Society has already distributed $20.000 in relief supplies and their resources are now exhausted. Tents, blankets milk, vitamins and antibiotics are urgently needed in this area.

The Arab Republic of Yemen, still reeling from the effects of 8 years of war only recently ended, now has two million people on the verge of starvation because of prolonged drought, said General Wrinch. Once the major grain and livestock supplier for the Arab Peninsula, he said, Yemen is now forced to import much of its food. The poorer farmers, many of whom are to proud to ask for help, are menaced with famine according to Red Cross League P.C. Stanissis, who has just returned to Geneva from a survey mission in the country. The $5.000 gift from the Canadian Red Cross will help the Yemen Arab Republic Red Crescent Society assist the victims of the drought in the overall emergency relief programme.

NOTICE

GLEN-STOR-DUN LODGE

The Committee of Management of Glen-Stor-Dun Lodge hereby advise all interested persons that accomodation is presently available for persons wishing to take up residence at the Lodge.

Best of care in comfortable quarters assured.

Signed on behalf of

THE COMMITTEE OF MANAGEMENT,

L. C. KENNEDY,

Secretary-Treasurer,

P. O. Box 698, Cornwall, Ontario.

LIONS BINGO

"AWAY WE GO AGAIN"

SATURDAY, AUGUST 15TH — 8 P.M.

BROCKVILLE YOUTH ARENA

BROADWAY AVENUE

NOTE: Reason for change in location due to flooring in the Memorial Centre not finished.

GRAND PRIZE — $2.000 IN 50 CALLS
OR $1,500 CONSOLATION
THREE GREAT SHARE - THE - WEALTH
Will Run Approximately $100 Each
BABY JACKPOT — STARTS $25 AND JUMPS $25
SNOWBALL — STARTS $100 AND JUMPS $100
JUMBO JACKPOT — STARTS $100 AND JUMPS $100
4-WAY GAME IS FOR $250
FIVE DOOR PRIZES — $25 EACH
13 REGULAR GAMES AT $50 AND $75
— 19 GAMES IN ALL —

"Brockville Lions Bingos Are The Greatest"

Those arriving in Brockville who do not know where the Brockville Youth Arena is, kindly report at the Brockville Memorial Centre, and guides will direct you.

Vanier Institute Urges Social Use of Income Tax by Govt.

The Vanier Institute of the Family has urged the federal government to regard income taxes as an instrument of social policy and not just a means to raise money.

In a brief to the Commons committee studying the government's tax reform proposals outlined in the White Paper on taxation, the institute also said the proposals discriminate against families with children.

(The White Paper proposals would increase the taxpayer's basic exemptions to $1,400 from $1,000 for single persons and to $2,800 from $2,000 for married people, but would postpone any recommendation on child exemptions pending further changes in the government social security program.)

The institute's brief said, "The family remains one of the central institutions of our society. It seems likely to remain so as far as anyone can see. In the most personal sense, the family is the link between past, present and future."

The institute said it was formed "because of a belief in the central role of the family in the kind of society we have. It was not formed with any view as to how particular families should behave, or how some ideal family might behave.

"Rather, we recognize that every family is in an important sense a pioneer — a social unit differently challenged because of differing circumstances and individual needs."

The institute said any changes in law must pass the test of whether they strengthen or weaken the ability of the family to promote the positive individual and social qualities of each of its members.

Mrs. A.F.W. Plumptre, the institute's president, said in submitting the brief, "there are few areas of government policy which do not have an impact, either direct or indirect, on the family, and legislation concerning some areas of taxation is of marked importance in this regard, not only because of its direct effect on many families, but also because of its effect on social environment and social needs.

"Our approach to the White Paper has therefore an unusual focus — that is on the social environment and the role of the family in strengthening both the social framework and individual Canadians. We hope that the approach which concentrates on the development of an appropriate tax philosophy for the coming decade in terms of the family and the social environment will be helpful to the discussions and deliberations of the committee."

Following are the institute's basic recommendations:

1. There should not be increases in basic exemptions not at least matched by increased child exemptions.

2. The White Paper, by only increasing basic exemptions, and not child exemptions, will shift the present tax burden more on those with children than those without children.

3. There should be no permanent change in either basic or child exemptions until the government's social security proposals are known and have been discussed and decided upon.

4. There should be a system of tax credits, rather than exemptions proposed by the White Paper, on the grounds of fairness, contributions to social needs and flexibility. Exemptions favour high income tax payers and are expensive in terms of revenues lost.

5. The government should provide refundable tax credits for those who do not earn enough to pay income tax in recognition of the property and other regressive taxes which are paid, whether or not people have a high enough income to pay income taxes. In this way, tax reform can benefit the poor citizens, which the White Paper fails to recommend.

6. The institute supports a tax credit approach rather than itemized receipts for child care expenses of working parents to ensure that those with the greatest need get greatest benefits from this reform. Otherwise, those who need it most will get least from the reform.

7. Minimize interference of the state in family arrangements by minimizing tax consequences of property transfers within the family.

8. Provide recognition of inflation in the tax system by increasing exemptions and the levels at which higher tax rates apply. In this way the real dollar value of reforms proposed can be maintained through the years; despite inflation.

The institute said it regards tax reform as a policy that should benefit the low income family, but at the same time, recognizes the importance of incentives to the higher income levels to encourage the growth of investment and savings in which those of lower income levels would share.

"If society provides a framework which enables most people to do moderately well, and some to do very well, it is not inappropriate to require a contribution to meet the social needs of those who, for a variety of usually complex reasons, have not similarly prospered from the basic framework of opportunity. It is on such a basis that differential treatment related to income levels can be appropriate."

PRETTY WEDDING WAS HELD AT SOUTH MOUNTAIN

St. Andrew's Presbyterian church at South Mountain, was the scene of the solemnization of the marriage between Wanda Bessie Scott, daughter of Mr. and Mrs. Donnie Scott of South Mountain, and Lubbert Vandenheem, son of Mr. Lubbert Vandenheem Sr., and the late Mrs. Vandenheem, Brinston, on Saturday afternoon, August 8th. The Rev. John J. Hibbs, pastor officiated during the service of worship.

The sanctuary was gaily arrayed in bouquets of summer gladioli, with Mrs. Arnold Shaver as organist for the service. The bride was given in marriage by her father and her bridesmaid was Miss Woedje Vandenheem, sister of the groom. Mr. Wayne Scott was the groomsman, and ushers were Jake Vandenheem and James Scott.

Following the marriage a festive wedding reception was held at the home of the bride's parents, South Mountain, in the form of a lawn social. Guests were present from Iroquois, South Mountain, Brockville, Ottawa, Brinston and surrounding area.

Following their wedding trip, the young couple will make their home at Brinston.

CAN. NAT. EX. TO OPEN DOORS ON AUGUST 20TH

There'll be something for every taste and age when that annual giant jamboree of madness and of melodrama, hucksters and home shows, cattle and costumes — the Canadian National Exhibition — bursts into light on August 20th.

There'll be the world's biggest circus, an air show, a huge fireworks display, an aquarama and dozens of other attractions — all for the admission price of $1.50 for adults.

It's a people's show', says treasurer Charlie Walter.

"If somebody's going to pay $1.50 to get in, then we hope to give him at least $1.49 worth of show".

This year, for the first time the C.N.E. will have gambling concessions, a fact which has made some straight-laced Torontonians raise their eyebrows in disgust.



BRANCH PLANT. Melville Watkins, vice-president of the New Democratic Party, says U.S. investment has so hindered the Canadian economy that the country has become a branch plant of the United States.
TTS Photo

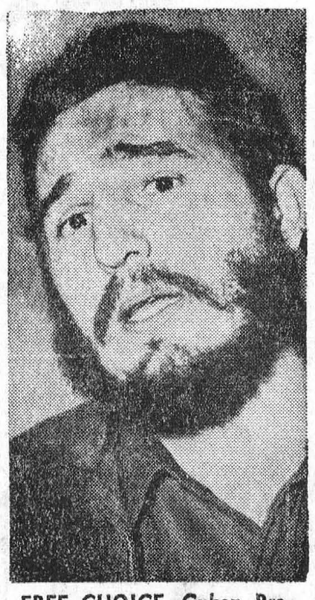

FREE CHOICE. Cuban Premier Fidel Castro told a huge fiesta-gathering in Havana recently that Cuba faces problems and the nation is free to change its leaders "right now." **TTS Photo**



NEW TRIAL. Black Panther leader Huey Newton has been awarded a new trial on charges that he killed a policeman in Oakland, Calif. Newton, who has been in jail nearly two years, may be freed on bail while he awaits his new trial. — TTS Photo

CARDINAL FIRM GETS CONTRACT FOR NEW POLICE BUILDING

Hon. George E. Gomme, Minister of Highways and MLA for anark. said today a $352.300 general trades contract has now been awarded to the Dodge Construction Co. Ltd. of Bridge Street, Cardinal, for construction of the Ontario Provincial Police Headquarters building at Perth.

The building will be located in the Town of Perth on the northwest side of Highway No. 7.

The new two-storey and basement Headquarters Building is constructed of load bearing exterior masonry walls, poured concrete floor slab on open-web steel joists and insulated metal roof decking. The windows are double glazed. The inside face of exterior walls and partitions is mainly exposed painted concrete block. The new air-conditioned headquarters building will provide office accommodation for administrative and patrol staff.

A three-car garage together with storage facilities is located in a separate building. Parking facilities for thirty staff cars in addition to sixteen visitors' cars are provided with direct entrance and exit to Highway No. 7.

HISTORIC CHURCH DESTROYED BY FIRE AT ST. RAPHAEL'S WEST

St. Raphael's Roman Catholic Church, former mother church for Upper Canada and believed to have been the oldest Roman Catholic church still in use in Ontario, was destroyed by fire Tuesday.

St. Raphael West is 15 miles northeast of Cornwall.

Cause of the fire, which started about 1 a.m. in the ceiling over the sanctuary, was not known. The 149-year-old structure was reduced to a shell.

The 80-foot by 250-foot church with a seating capacity of 1.000 was built without the use of nails or pillars. Wooden pins were used for construction inside the building and a network of solid wooden beams took the place of pillars.

A statue of St. Raphael shipped to the parish from France during the early 1800s was destroyed, with a hand-carved cross and other historical and religious objects.

Flames leaped 30 feet into the air and sparks travelled for half a mile, threatening other buildings. Firemen from four communities helped battle the fire but were hampered by a lack of water.

CROSSWORD PUZZLE

Chow Time

ACROSS

1 —— roast of beef
4 Kind of spice
8 Cheese-eaters
12 Eggs
13 Malt brews
14 Musical instrument
15 Legal point
16 Pertaining to a barber
18 Dinner courses
20 Pauses
21 Hawaiian hawks
22 Unequal conditions
24 Lease
26 Soft cheese from France
27 Cleaning implement
30 Form a notion
32 Full-grown
34 Military meal (pl.)
35 Puffs up
36 Abstract being
37 Seines
39 Time gone by
40 Stringed instrument
41 Strike
42 More secure
45 Looking fixedly
49 Supplying food
51 Above (contr.)
52 Roman ruler
53 Go by aircraft
54 Scottish negative
55 Sharp
56 Golf teachers
57 Pigpen

DOWN

1 Minute skin opening
2 Baking chamber
3 Good flavor
4 Ship captain's assistants
5 Tropical plant
6 Overseer of morals
7 S-shaped worm
8 Folkways
9 Wading bird
10 Outer garment
11 Delicacies to a Frenchman
17 Trying experience
19 Lists of soldiers
23 U.S. coins
24 Hoarfrost
25 Biblical garden
26 Assail
27 Changes
28 Mineral rocks
29 Nuisance
31 Holding right
33 Malayan ungulate
38 Bed canopy
40 Citrus fruit
41 Nimbi (art)
42 Subsided
43 Toward the sheltered side
44 Needed at a barbecue
46 Poi ingredien
47 Tidy
48 Novelist, Zane ——
50 Snooze



Answer

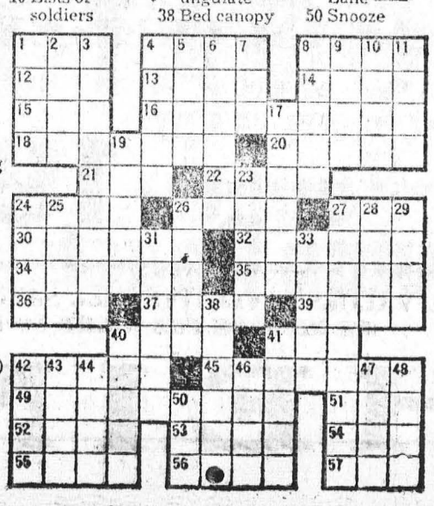

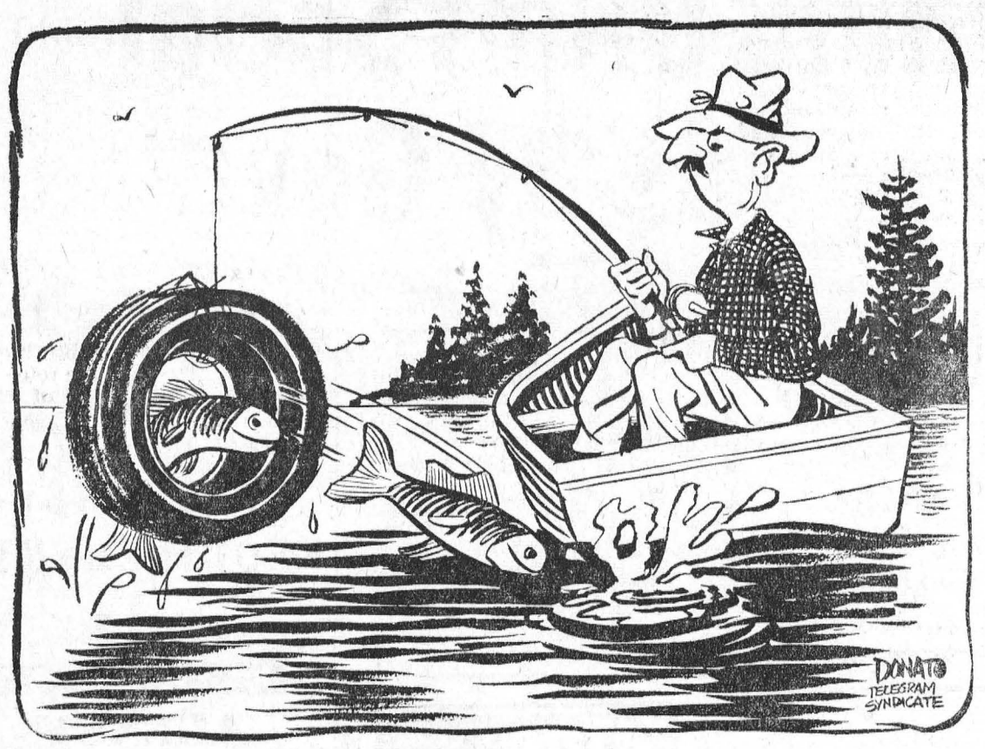

SUNKEN FREIGHTER TO REMAIN FOREVER ON BED OF LAKE

The sunken laker Eastcliffe Hall will be anchored to the bed of the St. Lawrence River forever by its cargo of pig iron.

Norman Hall, representing the Hall Corporation, Montreal, said Thursday it would not be economically feasible to raise and then rebuild the 4,000-ton, 350-foot vessel which sank in the St. Lawrence River 25 miles west of Cornwall July 14.

The laker was en route from Sorel, Que., to Cleveland, Ohio, when it struck a shoal, causing the death of nine of the 21 persons aboard.

Tenders will be called next week for cutting the masts and funnel of the ship to clear the way for other vessels. A 35-foot clearance below the water level has been ordered by the department of transport.

Mr. Hall could not predict when cutting operations would begin or the eventual cost involved. The methods of those tendering for the cutting operation will first have to be approved by the company's underwriters and the department of transport.

The department has also ordered the cargo of pig-iron remain aboard to give the vessel anchorage.

Wreckage problem

The Eastcliffe Hall also contained 10,000 gallons of diesel oil which the Ontario Water Resources Commission has ordered removed as an anti-pollution measure.

Pumping of the oil into a tanker barge was scheduled to begin this morning.

Thursday, divers ran into problems when they ran lines from the barge to the sunken laker's engine room to attach them to the fuel tank valves.

Cornwall engineer William Huffey said there was so much wreckage floating in the engine room that two of the fuel tanks couldn't be reached. The hook-up with their valves will have to wait until next week while the wreckage is being removed.

The bodies of eight of the nine persons drowned have been recovered. The body of ship's cook Freeman Barter, from Newfoundland, is still missing.

No date has been set for the public inquiry into the disaster ordered by Transport Minister Jamieson.

TALENTED DUO



Singer Anne Murray and singer-composer Gene McLellan, 2 regulars on CBC-TV's SINGALONG JUBILEE, are also heard regularly on CBC Radio. Anne will be seen this fall in a CBC TV Special with Gene as her special guest.

MEAT SPECIALS

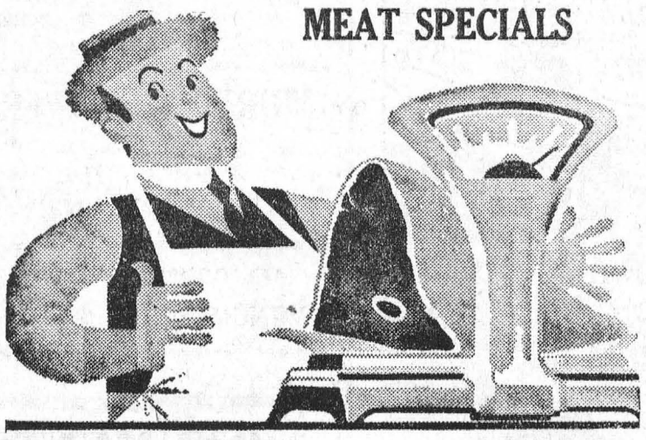

FILET END — POUND
LOIN PORK ROAST - - 75c

BURNS' SHAMROCK BRAND — 1-LB. PKG.
BREAKFAST BACON - - 89c

SHAMROCK BRAND (BY THE PIECE) — POUND
BURNS' BOLOGNA - - 39c

FRESHLY SLICED — POUND
PORK LIVER - - - - 39c

LOIN PORK CHOPS
lb. 69c

CHOICE YOUNG PORK — POUND
CENTRE CUT CHOPS - - 85c

MAC & CHEESE OR CHICKEN LOAF, SLICED — POUND
COOKED MEATS - - - - 75c

PANTRY SHELF
APPLE JUICE
48-oz.tins - 3/89c

MAPLE LEAF — 1-LB. PKG.
Pure Lard - 4/95c

KLIK — 12-OZ. TIN
Luncheon Meat 55c

ST. LAWRENCE — 35-OZ. SIZE
Corn Oil - - 89c

FROZEN REALEMON WHITE OR
PINK LEMONADE
6-oz. tins 8-/$1.00

Mason Asstd. Drinks
10-OZ. TIN — CASE OF 24
8c — $1.91

BICK'S — 12-OZ. JARS
Asstd. Relishes 4/$1

KRAFT CANADIAN
CHEESE SLICES
8-oz. Pkg. - 38c

GRILL TIME
Charcoal Briquets
10-lb. Bag - 79c

CLARK'S
IRISH or BEEF STEW
24-oz. tins - 2/$1.00

STOKELY FCY. — 14-OZ. TINS
Green Beans 5/89c

STOKELY FCY. — 14-OZ. TINS
Wax Beans 5/89c

NABOB — 1-LB. BAG
Coffee - - - 89c

STOKELY
HONEY POD PEAS
14-oz. tins - 5/99c

FRESH FRESH Produce

FRESH LOCALLY-GROWN STAKED
TOMATOES
Pound - 19¢

CALIFORNIA — SIZE 163s — DOZ.
SUNKIST ORANGES - - 49c

CANADA NO. 1 — LARGE HEADS
FRESH GREEN CABBAGE 2/39c

ONTARIO-GROWN — 11-QT. BSKT.
FRESH BLUEBERRIES - $6.95

GREEN SEEDLESS OR — POUND
RED CARDINAL GRAPES 39c

ALL VALUES EFFECTIVE TILL SATURDAY, AUGUST 15, 1970
WE RESERVE THE RIGHT TO LIMIT QUANTITIES

HEINZ' Food Market

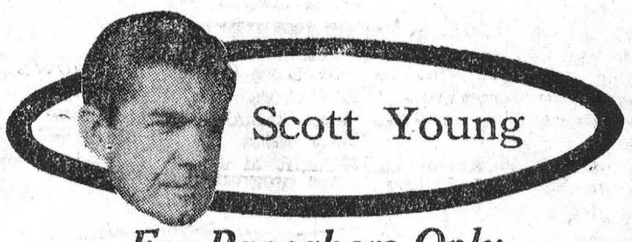

For Pancakers Only

Not long ago at an annual fair we had quite a good display idea thought up by the hydro company.

The plot was to round up several men who thought they were good cooks and have us make pancakes for an audience of women.

I guess the hydro thought the women would watch for a while and then gasp: "So that's what stoves are for — cooking!" Then they'd rush home and start using electricity like mad, while the hydro reaped them benefit in higher bills.

Anyway, the project broke down when I told them that I'd do it if I could come in my usual pancake-cooking outfit. This is a natty plaid dressing gown so thin in the seat that you can read a newspaper through it, pajamas, slippers, a small black Scottie dog ready to catch anything that dropped, and a cat to sit against my heels so I'd trip and fall flat every time I stepped back to admire my handiwork. He tried to get my garb past the censor but couldn't, so that was that.

However, he did give me a paperback called The Pancake Cookbook, by Myra Waldo. It is a mine of information.

For many years, I had thought that the way Crepes Suzette got their name was from a fellow in France who rose one morning and said to his wife: "Just make me a stack of crepes, Suzette." The trouble was, his wife's name was Heloise. But the name Crepes Suzette stuck in her mind long after she had poisoned her husband, and persists to this day.

That's what I thought!

The Pancake Cookbook has a version that I find much less believable. It says that a certain Princess Suzette, infatuated with a King of France, prepared a flaming (from brandy) pancake for him at her hunting lodge in the forest. "The King, always the perfect gentleman, proposed that the dish be known thereafter as crepes Suzette," the book says. A likely story. **If the king was such a gentleman, what was he doing eating pancakes at her hunting lodge in the forest when he should have been home making coffee for the Queen?**

The book suggests all kinds of needless procedures, as well. Miss Waldo says you should always beat eggs separately, stir dry ingredients in one bowl, wet ones in another, and so on. When the kitchen is full of dirty bowls, you start cooking. Her recipes are full of lines like: "Makes about 16 5-inch, or 32 2½-inch, pancakes." Or of course, 64 1¼-inch pancakes. One step further and you h ave puffed wheat, I guess, and serve it in a bowl.

As we all know, practical pancake makers are one-bowl men. You throw everything into a bowl, stir with a fork until the egg yolk is well-distributed, and then start cooking.

However, she does have some good ideas. Basically, I work on a seven-ingredient principle: three wet (eggs, oil, milk) and four dry (salt, sugar, baking powder and flour). Then I usually throw in whatever is handy, such as a few raisins, a few walnuts (shelled, of course), leftover mashed potatoes, or a diced ripe banana. (These are very difficult to dice when ripe, but may be starched first for easier cutting).

But I never had made pancakes with mozzarella cheese until I read Miss Waldo's book. Mozzarella makes a very stretchy pancake, I find. Clam pancakes sound very good, unless one happens to be a clam. There is also a spinach pancake, used by some parents to punish bad kids and by Irishmen who wish to have their families looking green on St. Patrick's Day.

Also, for Brotherhood Week, there is an Indian curry pancake. And for Scots who do not like haggis but want to eat something equally patriotic on St. Andrew's Day, there is the Scotch mutton pancake. (Shear one medium sheep, etc.)

Well, you get the idea, I hope. But I don't know that I'll try any more of her ideas. I have enough trouble as it is with kids who approach my pancakes gingerly and probe around a little, before they eat, just in case this time I've gone too far.

Toronto Telegram Syndicate

NOW HEAR THIS

by Lorna Rogers

Nathan Cohen, Toronto Star drama critic, has always made it pretty plain what he likes and doesn't like about the threatre. Which has prompted many a reader to ask: "Isn't there **anything** Cohen Likes? There is, indeed, and CBC radio listeners will have a chance to find out if they agree when the second series of Cohen's Choice is presented on CBC Tuesday Night, beginning September 8. In the coming months, ten plays will be heard, which are interesting in themselves and because of the author, in each case a distinguished novelist who has made an important contribution to modern English and American literature since the Victorian era. D.H. Lawrence, Theodore Dreiser, Doris Lessing, Ernest Hemingway, Vladimir Nabokov and James Baldwin are all represented, and while not all are necessarily good theatre, they do make good radio listening. The first Cohen's Choice series was broadcast in 1966.

Two years ago this month Russian tanks rumbled into Czechoslovakia, tightening the iron curtain and bringing an end to the liberalized Dubcek regime. Now the ex-premier has become a non-person and the brief glimpse of hope has become all but a memory. Canadian poet Ralph Gustafson was inspired to write a poem about the events which took place in Prague. Nocturne: Prague 1968, with a score by English composer Richard Arnell, was recently given a public performance at Bishop's University, Lennoxville, Quebec to mark the second anniversary of the invasion. It will be heard in its entirety on Anthology, August 15.

Things aren't what they used to be in Hollywood . . . the legendary glamor and spectacles of the past have gone. Studios are empty MGM has been forced to sell off a lot of its old props and costumes. Movies are being made on location and the 'star' syndrome is fast disappearing. Lyal Brown, of Summer Supplement, and executive producer Howard Engel flew to the old tinsel town especially to interview some of the old dinosaurs and the new young turks about the state of the film industry today. Among those they talked to: Pandro S. Berman, producer; Mervyn Le Roy (Mr. Roberts); Ross Hunter, producer (Airport); and Russ Meyer, king of erotica (Vixen). The results will be heard on the August 11th edition of Supplement.

Anyone interested in the state and future of broadcasting in Canada, should be interested in what Patrick Watson has to say. Best-known for his involvement in This Hour Has Seven Days on CBC-TV. Watson knows his way around the broadcasting field, and in view of the recent CRTC regulations on Canadian content, his comments should be worth listening to. Watson, and other well-known broadcasters, have their say in a five-part series on Summer Matinee, August 17-21.

Imagine writing a humorous column, five days a week, for nearly 50 years! Quite a feat, but J. B. Morton is doing it, under the pseudonym of Beachcomber in the London Daily Express. His followers are many, and one of them was the late James Bannerman, who for 20 years introduced CBC Tuesday Night, until his death last month. On August 18, Tuesday Night broadcasts a repeat of a program compiled by Bannerman, An Anthology of Beachcomber, with Tony van Bridge as Morton, and Barry Moorse as everybody else, an incredible roster of over 50 voices.

STYLES & McINTOSH
COLOR TV STEREO
Phone 652-4397 *Iroquois*
ELECTROHOME G. E. MAYTAG
SALES & SERVICE
Record Bar: *8 Track Car Tapes* *4 Track Tapes*
Closed Mondays. **Open Tues. to Sat. and Friday Nights**

CUT OUT HERE

RESCUE BREATHING (MOUTH-TO-MOUTH)

THE CANADIAN RED CROSS SOCIETY

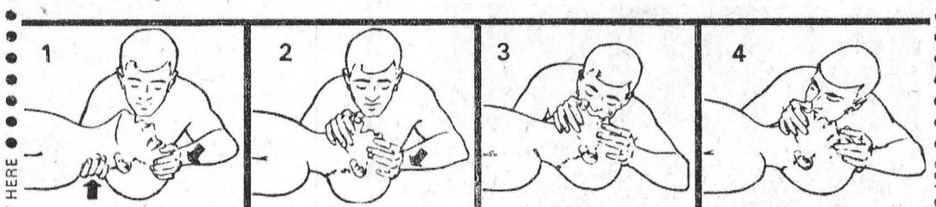

REPEAT steps 3 and 4 continuously. IF AIR PASSAGES ARE NOT OPEN: CHECK neck and head positions, CLEAR mouth and throat of foreign substances.

Start immediately. Don't give up. Send someone for a doctor.

For infants and children, cover entire mouth and nose with your mouth. Use small puffs of air about 20 times per minute.

Apply rescue breathing in case of DROWNING, CHOKING, ELECTRIC SHOCK, HEART ATTACK, SUFFOCATION and GAS POISONING.

CUT OUT HERE



LITTLE SPORT

By Rouson

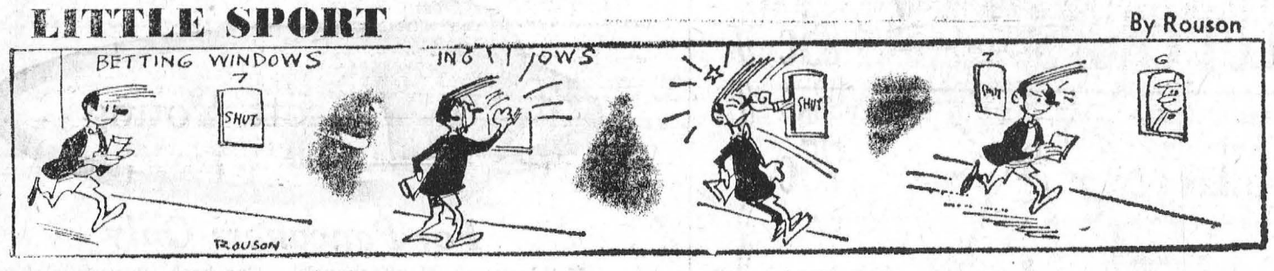

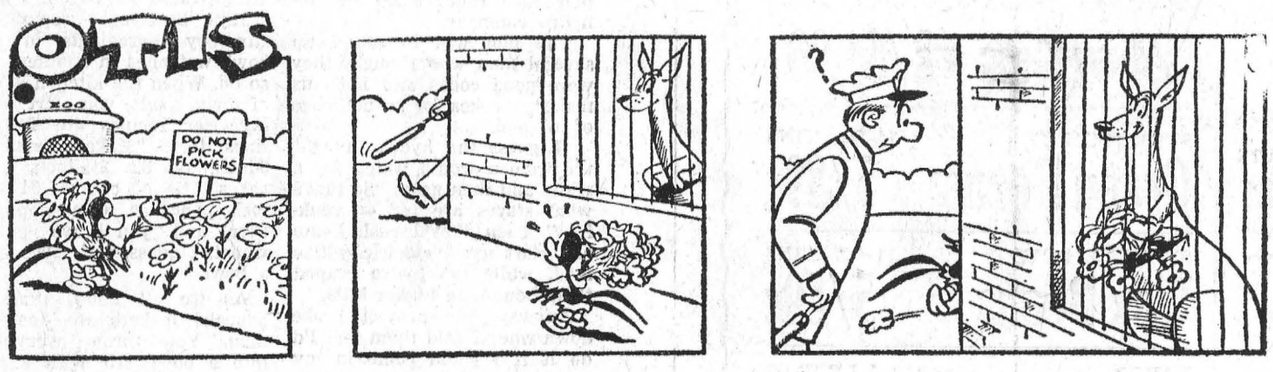

MOCO

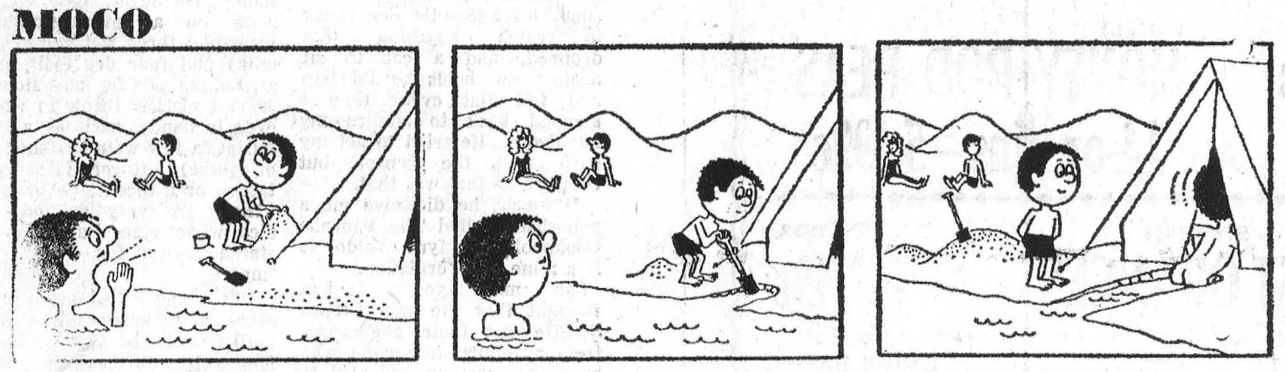

THE RIMPLES



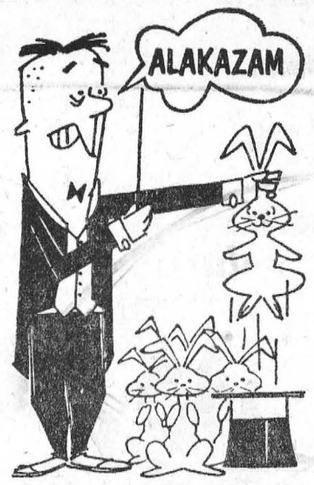

TRY AS WE MAY WE CAN'T GET BLOOD OUT OF A HAT. WE NEED BLOOD DONORS . . . PEOPLE . . . YOU. MAKE A DATE TODAY TO GIVE THROUGH YOUR RED CROSS.



EARL BAKER
Exclusive Texaco Distributor of Heating Oils, Farm Gasolines and Lubricants in the Morrisburg Area.

TEXACO FUEL CHIEF

PHONE: 543-2962 or 543-2890
Morrisburg — Ontario

SMITH'S PHOTO STUDIO
✡ PORTRAITS
✡ GROUPS
✡ WEDDINGS
We Specialize in Children's Photographs IN COLOUR
62 Kyle Dr. Ph. 543-2873
MORRISBURG

For ALL Your
INSURANCE REQUIREMENTS
HILL INSURANCE AGENCY
MORRISBURG : ONT.
TEL. 543-3069

MURIEL'S FLOWERS
WORLD-WIDE WIRE SERVICE
PERSONAL ATTENTION TO ALL ORDERS RECEIVED
WINCHESTER 774-2201

MONUMENTS
Where You Buy The Best For Less
Satisfaction Guaranteed
NO. 1 GRANITE ONLY
Cemetery Lettering
DWIGHT CROWDER
WILLIAMSBURG, ONTARIO
PHONE 535-2683

ARE YOU RUNNING SHORT OF BUSINESS CARDS? LETTERHEADS? STATEMENTS? ENVELOPES?

For These and *ALL* Your Printed Needs

Call 543-2987
or drop in at
The Morrisburg Leader

H. C. FAIRBAIRN & SON
FURNITURE DEALER
FUNERAL AND AMBULANCE SERVICE
PHONE COLLECT TO:
MORRISBURG: 543-2271
IROQUOIS 652-4775
WILLIAMSBURG 535-2950
Successor to G. Leonard Keck

WILLIE CASSELMAN
—PLUMBING—
MORRISBURG PHONE 543-2307

W. E. FITZSIMMONS
AMBULANCE AND FUNERAL SERVICE
IROQUOIS
ESTABLISHED 1924
SERVICE IS OUR MOTTO
652-4452 or 652-4577

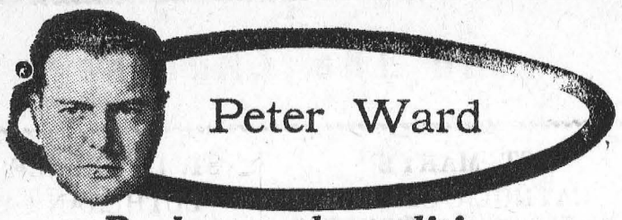

Pocket-made politics

By PETER DEMPSON
(Guest Columnist)

How much should a candidate for the national leadership of a political party in Canada spend on his campaign?

Ten thousand dollars? Fifty thousand? Perhaps one hundred thousand?

The New Democratic Party, which will be selecting a successor to retiring leader T. C. (Tommy) Douglas next April, favors the idea of setting a limit on campaign expenditures. No specific figure was agreed upon when the national executive considered the matter recently, but one may be determined when the NDP council meets in September.

It probably will be $10,000.

That's the ceiling that Edward Broadbent, 34, so far the only declared candidate for the leadership, believes is "reasonable." Mr. Broadbent is the MP for Oshawa-Whitby.

Allan Blakeney, national president, only recently elected Saskatchewan NDP leader, is convinced that a candidate for the federal post should be able to conduct his campaign for $10,000. This could be made up of party subsidies and perhaps some of his own money. But Mr. Blakeney concedes that some candidates would likely spend a lot more.

The NDP isn't being very realistic if it believes that a candidate for the national leadership is going to govern himself by a set limit. If the signs are promising and he feels he stands a good chance of winning the contest, he's certain to try and make sure that he does by spending a few extra thousand dollars.

Campaigns, whether for a party leadership, or in national, provincial or municipal elections, are won by popular appeal, organization, a solid platform, hard work — and money.

Money by itself, of course won't assure victory in any contest. But it can help.

In the United States, the cost of winning a party nomination and then the presidential race itself can run into astronomical figures. It has reached the point where millionaires appear to have a near monopoly on occupancy of the White House.

President John F. Kennedy informed friends, after he had won the Democratic nomination for the presidency, that the campaign had cost him about $1,000,000. Reports suggested after he won entry to the White House that the race had cost Democratic supporters, and the Kennedy family, around $10 million.

Even Lyndon Johnson, who appeared to be a shoo-in for the presidency in 1964, after he won the Democratic nomination is supposed to have spent close to $5 million to make certain he remained in office.

The situation in Canada hasn't yet reached that stage, mainly because we are a less affluent nation and fewer of our well-to-do seek political office. There are exceptions, of course, such as Pierre Trudeau, Robert Stanfield, George Hees, the late Robert Winters and others.

R. B. Bennett, who was Conservative prime minister during 1930-35, had a large personal fortune W. L. Mackenzie King became a millionaire during his long years in office.

But great wealth is not yet a prerequisite to becoming Prime Minister. Both John G. Diefenbaker and his successor, Lester B. Pearson, were men of realatively modest means when elected to lead their parties.

In the 1967 Conservative leadership campaign, several of the candidates — Robert Stanfield, George Hees, Davie Fulton and Duff Roblin — were reported to have spent upwards of $100,000 each.

The 1968 Liberal leadership race was no different. Several of the candidates, among them Pierre Trudeau, Paul Hellyer and Eric Kierans, are supposed to have incurred expenditures in excess of six figures.

The New Democratic Party plans to give each recognized candidate for the leadership $1,000 from its funds. It would also organize a series of joint meetings across the country, in an effort to curtail expenditures.

Toronto Telegram Syndicate

DEPARTMENT OF LANDS AND FORESTS

Weekly Report

55 MILLION TREES

by G.R. Wright,
Nursery Technician

The annual tree inventory has just been completed at the Kemptville Forest Tree Nursery. Presently there are approximately 55 million trees representing more than 20 different species in the nursery. Eleven million of these trees will be available for out planting this coming fall and spring are as follows: Red pine — 4 million; White Spruce — 2.5 million; White Pine —2 million; Jack pine — 600,000 & Scots pine — 300.000. The remainder consists of lesser quantities of other species.

Compiling the annual inventory is an important operation. The inventory procedure involves random selection of approximately 50 sample plots within each seed lot or unit. During the month of July the field sampling is carried out in approximately 100 units. The field data collected are compiled into an inventory report and submitted to Head Office in Toronto. There the arduous task of allocating nursery stock to the thousands of applicants is carried out.

The new cold storage building at Kemptville Nursery will be filled in October with 2 million trees for shipping next spring. The trees will be packed in clear plastic bags and placed on stacking pallets. — They will be stored at a temperature of 26 degrees F. from late October to early April when they will be readily available for early planting in the Kemptville District.

—

St. Lawrence river has an average flow of 400,000 cubic feet per second.

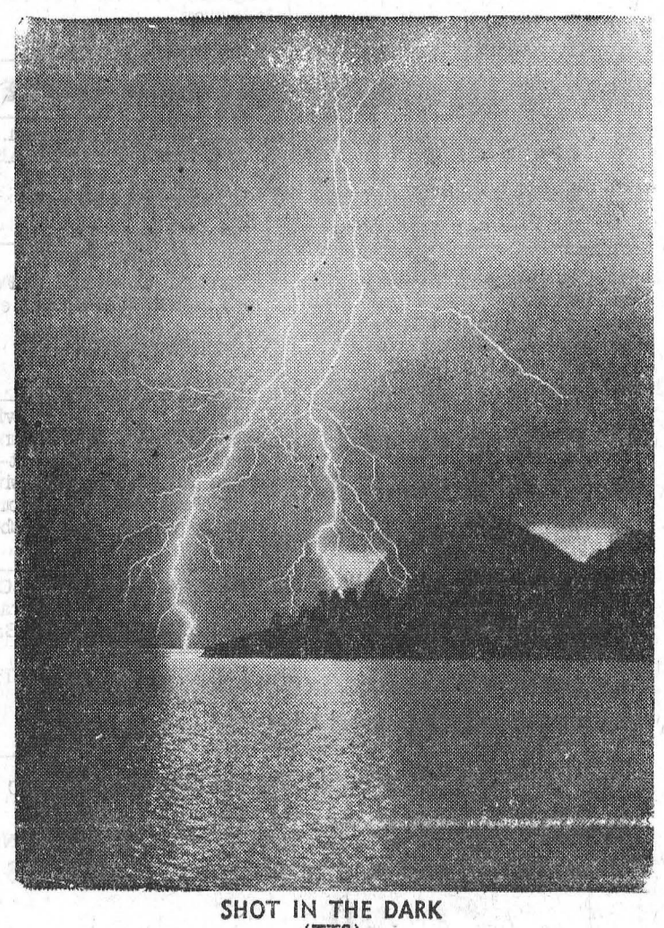

SHOT IN THE DARK
(TTS)

CBC PARIS CORRESPONDENT

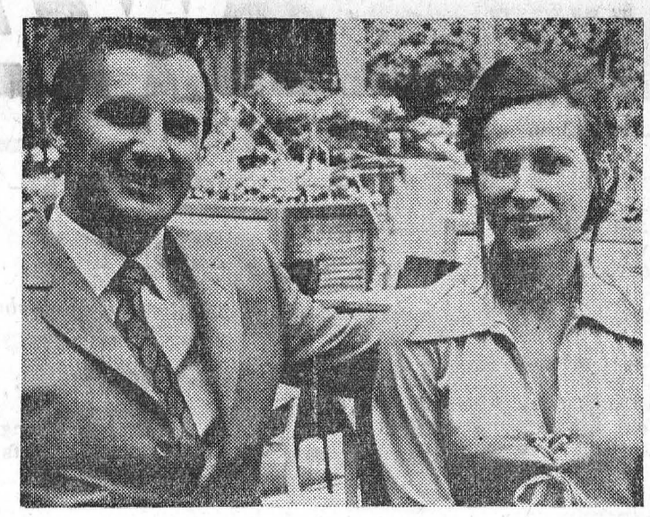

Fluent in French, David Halton, seen above with his wife, is also an expert on the Russian writer Dostoevsky. He is the CBC television and radio correspondent in Paris. A few years ago, Halton was stationed in Moscow and met Natasha Nikolayevna. The story goes that he hated every minute of his assignment until he met Natasha and that he then did everything but refuse to leave the country until he could take Natasha with him. They were married in the famous Palace of Weddings in Moscow in late 1967 and Halton has been the CBC's man in Paris ever since.

RUBBER STAMPS
THE MORRISBURG LEADER
SEE US FOR FAST SERVICE

Post time 7:45 p.m. nightly except Tues. & Thurs.

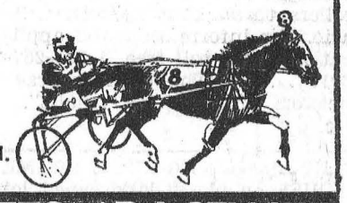

10 Action Packed Harness Races.
Licensed Lounge and Dining Room. Glass enclosed and air-conditioned.
Free Parking.
RIDEAU CARLETON RACEWAY
Bank St (Hwy 31) South to Albion Rd
Call 822-2211 for dinner reservations

BRIDES TO BE:
FOR ALL YOUR WEDDING INVITATIONS ANNOUNCEMENTS REPLY CARDS & ENVELOPES THANK-YOUS NAPKINS MATCHES & OTHER ACCESSORIES CALL
The Morrisburg Leader

MORRISBURG FUEL & HEATING LTD.
OFFERS YOU 24-HOUR FREE
BURNER SERVICE
Free emergency service, free furnace inspection, adjustment and clean-out are yours with our oil heating contract.
SUNOCO HEATING OILS
Made by the originators of famous Custom-Blended Blue Sunoco Gasoline
Morrisburg Fuel & Heating Ltd.
Murray MacDonald, Prop. Tel. 543-2833

PORTLAND CEMENT $1.39 BAG
ECONOMY SPRUCE 2 x 4 x 8 ONLY 39c EACH
HODGINS LUMBER LIMITED
R. Froats, Salesman — M. W. Rielly, Mgr.
NO. 2 HIGHWAY — PHONE 543-3155
Morrisburg — Ontario

HOLIDAY IN HISTORY

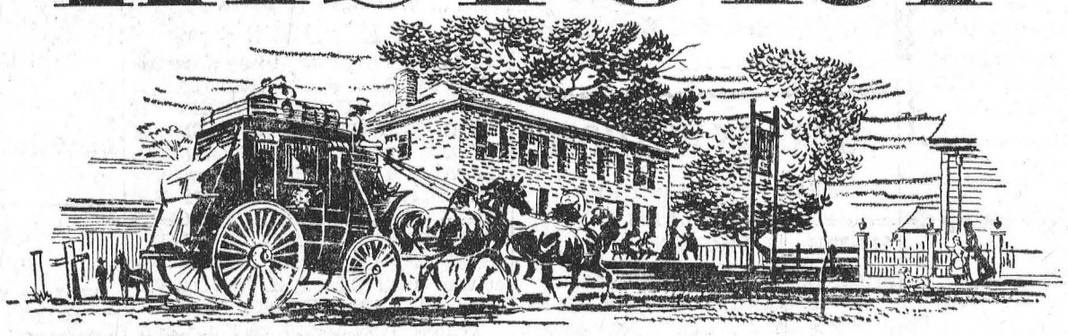

UPPER CANADA VILLAGE
ONTARIO'S LIVING HERITAGE

It is 1784-1867. You are there. A time machine has drawn you back into the 19th century, back to the days before Canada's Confederation. You will see the smithy, demonstrations of spinning and weaving, the Upper Canada mail coach clattering over the corduroy roads of yesterday. You will enjoy home-cooked meals in the 1850 surroundings of Willard's Hotel. History comes magically to life at Upper Canada Village. You will love it.

Close at hand are lush green parks, sandy beaches, marinas, fully equipped camping and trailer sites, an excellent golf course, riding stables and all sorts of outstanding recreational facilities. Come to Upper Canada Village and have a holiday in history. Upper Canada Village is just off the MacDonald Cartier Freeway (Highway 401).

Upper Canada Village on Highway 2 near Morrisburg is open daily from
MID MAY TO MID OCTOBER

For further information write the,
Public Relations Officer,
The St. Lawrence Parks Commission,
P.O. Box 340, Morrisburg, Ontario

THE ST. LAWRENCE PARKS COMMISSION
MORRISBURG, ONTARIO
JOHN P. ROBARTS, Q.C., LL.D.,
PRIME MINISTER OF ONTARIO

Buy, Sell, Trade Hire, Rent, Etc.

WANT ADS

IN MEMORIAM

WELLS—In loving memory of my dear Husband, Durham Wells, who passed away August 17, 1969.
Durham, dearest Durham, it was hard to let you go,
The sunshine is gone from out my life, for Oh, I miss you so;
You're gone with the angels so I'll wipe my bitter tears away,
In God's own time beyond the skies
We'll meet again some day.
—Ever remembered by Wife, CARRIE.
31c.

WELLS—In loving memory of our dear Father and Grandfather, Durham Wells, who passed away August 17th, 1969.
'Til memory fades and life departs
You liver forever in our hearts.
—Sadly missed by
MADGE, GRAHAM, AND FAMILIES.
31c.

NEARLY NEW TOGGERY
Clothes for Infants to Aduits
Boys and Girls
Come — See — Save !
MURIEL RENNISON
Caleb Street, Winchester
Open 10 to 5
1tfc.

HOUSES FOR SALE

NEW HOUSE FOR SALE — Corner Orchard Way and Duncan. Brick 3-bedroom, 4 Pc. Bath. Wall to wall carpets. Electric Heat. Financing arranged. Oiscount for a quick sale. For inspection,
PHONE 613-657-4559.
31-2p.

HomeData
Consumer Data Services now bring HomeData's unique computerized concepts to all home buyers and sellers throughout Eastern Ontario. For information and application, call toll-free 1-800-267-8217 . . . . "The total coverage network with quicker results".
30tfc.

FULLY MODERN 6-ROOM FRAME HOUSE on nicely landscaped lot in Mariatown. Excellent view of the lake.
TOM COLIGAN,
Phone 543-2883.
10tfp.

FORMER ST. MARY'S RECTORY Corn. St. Lawrence and Second Streets. Apply
REV. D. W. MacDONALD,
Phone 543-2544.
2tfp.

WHY PAY MORE?
FOR A HEARING AID.
Because we have no salesman's commission to pay, we can save you $100.00 on top quality, name brand hearing aids.
Interested? Come in or phone 774-2606 for an appointment.
SUMMERS' HEARING AID CENTRE
WINCHESTER, ONTARIO

POOR WIRES CAUSE FIRES!

Now is a good time to check for fire hazards in your home.

Get rid of such hazards as
- *overloaded fuses*
- *faulty wiring*
- *wiring strung over nails or under rugs*
- *rubbish under your stairs*

And now is a good time to have your fire insurance reviewed to make make sure you have adequate protection to meet today's higher building and replacement costs.

I'd be pleased to review your fire insurance needs with you.

For details, please call:

JUNIOR R. D. CASSELL
Phone 543-2075
Box 543, Morrisburg, Ont.

CIAG INSURANCE
CO OPERATORS INSURANCE ASSOCIATIONS OF GUELPH

"UP THE FRONT"
A Story of Morrisburg
SPECIAL PRICE
$2.95
At the Following Morrisburg Outlets:
RHEA RITA
BEAUTY SALON
WEEGAR'S
CONFECTIONERY

WORK WANTED

LICENSED ELECTRICIAN will do all kinds of Electrical Work and Repairs, including Small Appliances.
J. P. FORTUNE,
Phone 543-2241.
30-1p.

FLOYD FISHER
REAL ESTATE BROKER
MORRISBURG ONTARIO
PHONES:
Office 543-2044
Residence 543-2355

IROQUOIS AREA — A good producing well managed farm. Frame barns, new wiring, pressue system, stable cleaner. 24' x 75' implement shed. 65 head Holstein and Hereford cattle. 2 Tractors; Full Line Machinery. 9-Room Modernized Home. $50,000.

TOWNSHIP of WILLIAMSBURG—215-acre Farm, clay loam. 115 good mixed bush. Frame barn ties 30. Implement shed 5 wells. 28' x 30' Frame Home, upstairs not finished. 3 sheds attached. Asking $5,000 down.

MORRISBURG — A newly decorated 3-bedroom Asbestos Siding Bungalow on slab. Convenient kitchen with dining area. Large living room. O.H.A. furanace. Attached garage. $15,000.

IROQUOIS — A beautiful nearly new, modern, well planned three bedroom Bungalow, frame and angel stone. Nicely landscaped lot. Asking $7,500 down.

MORRISBURG — New nicely finished electrically heated 3-bedroom Brick Bungalow. Spacious kitchen, tile floor, double sink and plenty cupboards. Diningroom. Livingroom with fireplace. Wall to wall on two finished rooms in basement. — Asking $24,000.00.

REPRESENTATIVES:
Harold Fisher 543-2213
Alton Bolton 543-2002
John Allison 543-2989

GORDON W. THOM
REAL ESTATE BROKER
MORRISBURG
543-3055 PHONES 543-2133

MORRISBURG WEST $17,000—
Frame Bungalow on 80' x 100' lot 3 bedrooms, 3 pc. bath, livingroom, kitchen plus dining area. F.A. Oil heating. Low taxes. Terms.

MORRISBURG $37,500—
Double solid brick 2 storey Stately Home. Beautifully maintained in desirable neighbourhood. Very nicely landscaped. North side has two 1 and 2 bedroom apartments. South side occupied by owner. 5 king size bedrooms. Spacious living and dining rooms. Well laid out modern kitchen. Both sides fully modernized. Owner moving.

South Mountain Area $11,900—
Large 1½ storey Stone and Brick Home on 3 acres of land. Located on hill. 5 bedrooms, 4 pc. bath. H. D. wiring. Full basement, new F.A. oil furnace. Large garage. Terms.

MORRISBURG $22,000—
2½-storey Solid Brick Home. On Lakeshore Drive. Presently converted into Duplex. Two 2-bedroom apartments with all modern conveniences. 2-car Garage. Terms.

FOR SALE — Commercial and Residential Lots, Farms and Other Property.

Salesmen:
Kurt Polak Res. 543-2824
Alex Scott Res. 652-4167

- Coming Events -

BINGO AT ST. MARY'S
Every Tuesday night at 8:00 p.m. sharp. Fifteen regular games. Five specials. Last game is a Super Special for $100.00. Four ways to win. tfp

BOYS AND GIRLS
(5 YEARS AND UP)
FIVE DAY BIBLE CLUB
AUG. 17th — AUG. 22nd
For further information
PHONE 543-2510 or 543-2514
30-1c.

BABY SITTER WANTED

FULL-TIME BABY SITTER WANTED. Live in
PHONE 652-4662.
30-31c.

BABY SITTER WANTED. 5 DAYS a week. Call after 5 p.m.
PHONE 652-4668.
31c.

WANTED TO RENT

SMALL HOUSE or Winterized Cottage, September 1st to June 30th. On or near school bus route in vicinity of Cardinal. Phone:
CORNWALL 931-1892.
31-2p.

SALES HELP WANTED

WANTED IMMEDIATELY — Man or woman to supply consumers with Rawleigh Products. Can earn $50 weekly part time — $100 and up full time. Write W. T. Rawleigh Co. Ltd., Dept. H-289-336, 4005 Richelieu St., Montreal 207, Que.
31c.

THE STORMONT, DUNDAS AND GLENGARRY COUNTY BOARD OF EDUCATION
TENDER
2 VAN TYPE TRUCKS

Sealed bids on the above vehicles will be received no later than 4:00 P.M. Wednesday, August 26, 1970, by D. N. Shuttleworth, Secretary-Treasurer and Business Administrator. Persons interested in bidding on this equipment are requested toobtain the necessary tender forms from the Purchasing Department, Administration Building, 305 Baldwin Avenue, Cornwall, Ontario, also Area Office in Morrisburg, Ontario and Area Office in Alexandria, Ontario, referring to Tender No. 9-70.

W. G. MURRAY,
Manager of Purchasing and Stores.
31c.

DEPARTMENT of PUBLIC WORKS OF CANADA
CAPITAL REGION
TENDERS

SEALED TENDERS to be addressed to the CHIEF, FINANCIAL AND ADMINISTRATIVE SERVICES, CAPITAL REGION, DEPARTMENT of PUBLIC WORKS, 301 ELGIN ST., OTTAWA 4, ONTARIO and endorssed TENDER FOR PROJECT NO. 670264 - BUILD-LEASE PROPOSAL POST OFFICE BUILDING, WINCHESTER, ONTARIO, will be received until 3.00 P.M. (E.D.S.T.), TUESDAY, SEPTEMBER 1, 1970.

Tender documents can be seen, or can be obtained through the Plan Distribution Office, room 134, Bonaventure Building, 301 Elgin Street, Ottawa 4, Ontario.

To be considered each tender must be made on the printed forms supplied by the Department and copleted in accordance with the conditions set forth therein.

The lowest or any tender not necessarily accepted.

A. BRUCE MUNDY, Chief,
Financial and
Administrative Services.
31c.

GARDEN-FRESH VEGETABLES
FOR SALE AT
SHOREY'S GARDEN
RIVERSIDE HEIGHTS
543-2637
PLEASE PHONE ORDERS FOR DILL AND GHERKIN-SIZE CUCUMBERS AHEAD OF TIME
31-2p.

ATTENTION!
Everyone interested in Bowling, Please Attend Meeting on Monday, August 24th, 1970 at the Leegion Hall, or phone:
543-2010 or 543-2483 After 5
31-2c.

ANNUAL FLOWER SHOW
The Morrisburg Horticultural Socitey will hold its Annual Flower Show at the Civic Auditorium on Thursday, August 20th. The Show will be open to the public for viewing from 5 p.m. till 6 p.m. Program and awarding of Prizes will take place at 8 p.m. Mr. A. E. Garwood, of Kingston, will be Judge of the Show and will take part in the Program. All are Welcome. Silver Collection.
31c.

FOR SALE

STALLION PONY. Broken. Apply
GARRY CASSELMAN,
R.R. 1, Morrisburg,
Phone 543-2107.
31-3p.

MASSEY-FERGUSON 35 SELF - Propelled Combine, 8-Foot Cut, 1965 model. Will Sell or exchange for heifers.
PHONE 774-5408.
31-2c.

DON'T GET CAUGHT with your Specs Down! For sliding Eye-Glasses, get Frank's Fit-Eze Eye Glass Adjusters. Exclusively at Heiz Food Market, Morrisburg; Red & White, Williamsburg.
31p.

CHOICE QUALITY TOP SOIL, Masonry Sand, Crushed Gravel, and Crushed Stone. Also Back Hoe and Truck Rental.
HARLAND VEINOTTE.
Telephone 543-2190
21tfc.

DEPARTMENT of PUBLIC WORKS OF CANADA
CAPITAL REGION
TENDERS

SEALED TENDERS to be addressed to the CHIEF, FINANCIAL AND ADMINISTRATIVE SERVICES, CAPITAL REGION, DEPARTMENT of PUBLIC WORKS, 301 ELGIN ST., OTTAWA 4, ONTARIO and endorssed TENDER FOR PROJECT NO. 95030 - BUILD-LEASE PROPOSAL POST OFFICE BUILDING, WILLIAMSBURG, ONTARIO, will be received until 3.00 P.M. (E.D.S.T.), TUESDAY, AUGUST 25, 1970.

Tender documents can be seen, or can be obtained through the Plan Distribution Office, room 134, Bonaventure Building, 301 Elgin Street, Ottawa 4, Ontario.

To be considered each tender must be made on the printed forms supplied by the Department and copleted in accordance with the conditions set forth therein.

The lowest or any tender not necessarily accepted.

A. BRUCE MUNDY, Chief,
Financial and
Administrative Services.
31c.

DEPARTMENT of PUBLIC WORKS OF CANADA
CAPITAL REGION
TENDERS

SEALED TENDERS to be addressed to the CHIEF, FINANCIAL AND ADMINISTRATIVE SERVICES, CAPITAL REGION, DEPARTMENT of PUBLIC WORKS, 301 ELGIN ST., OTTAWA 4, ONTARIO and endorssed TENDER FOR PROJECT NO. 01388 - WHARF REPAIRS, SEELEY'S BAY, ONTARIO, will be received until 3.00 P.M. (E.D.S.T.) THURSDAY, AUGUST 27, 1970.

Tender documents can be seen, or can be obtained through the Plan Distribution Office, room 134, Bonaventure Building, 301 Elgin Street, Ottawa 4, Ontario.

To be considered each tender must be made on the printed forms supplied by the Department and copleted in accordance with the conditions set forth therein.

The lowest or any tender not necessarily accepted.

A. BRUCE MUNDY, Chief,
Financial and
Administrative Services.
31c.

FOR MORTGAGES ALWAYS DEAL WITH A MEMBER OF THE ONTARIO MORTGAGE BROKERS ASSOCIATION
our member in your area:
GORDON W. THOM, Realtor
P.O. Box 99, Morrisburg
29-30c.

In The Churches

ST. MARY'S CATHOLIC CHURCH
MEIKLE ST. — MORRISBURG
Sunday—
Masses at 8 A.M. and 11 A.M.
Saturday Evening—
Confessions at 7:00 p.m.
Mass at 7:30 p.m.
ST. CECILIA'S, IROQUOIS
Sunday—
Mass at 9:30 a.m.

MORRISBURG PENTECOSTAL CHURCH
Lakeshore Drive at High Street
Rev. D. T. Murdock, Pastor
Sunday, August 16th, 1970—
9:45 a.m.—Sunday School.
Classes for all ages.
11:00 a.m.—Morning Worship.
7:30 p.m.—Evangelistic.

THE UNITED CHURCH OF CANADA
Lakeshore Drive Church
Morrisburg, Ontario
REV. G. BRUCE, B.A., Minister
Mrs. J. Graham, Director of Music
Sunday, August 16th, 1970—
11:00 a.m.—Morning Worship.
Services with Knox Presbyterian Church during August.

FRESH VEGETABLES
CORN BEANS BEETS
POTATOES ONIONS
FORE BOUCHARD
543-2127
50 LAKESHORE DRIVE



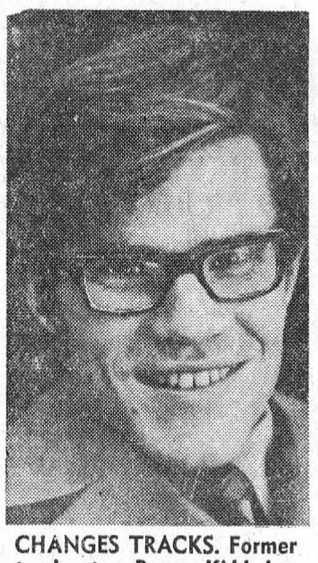
CHANGES TRACKS. Former track star Bruce Kidd has got a new race on his hands. Kidd, who was twice named Canada's athlete of the year, plans to seek the NDP nomination in the Toronto riding of Beaches-Woodbine for the next Ontario election.
TTS Photo

ST. LAWRENCE EVAN. LUTHERAN PARISH
TRINITY XII, August 16/70—
ST. PAUL'S—
9:45 a.m.—The Service.
ST. JOHN'S—
11:00 a.m.—The Service.
EVERYONE ALWAYS WELCOME TO ALL SERVICES

ST. JAMES ANGLICAN CHURCH
Rev. C. W. Earle, L.Th., Rector
TRINITY XII, August 16/70—
8:00 a.m.—Holy Communion.
11:00 a.m.—Holy Communion.
HOLY TRINITY, Riverside—
9:30 a.m.—Matins.

THE PRESBYTERIAN CHURCH IN CANADA
KNOX CHURCH
"The Church With The Chimes"
Rev. T. H. BOYD, B.Sc., B.D.
Sunday, August 16th, 1970—
11:00 a.m.—Morning Worship.

TRY THE MORRISBURG LEADER FOR FAST SERVICE AND QUALITY WORK

TO RENT

APARTMENT TO RENT — Along Highway No. 2, between Iroquois and Cardinal. Two bedrooms. Heated. Modern Conveniences. References.
TELEPHONE 534-2621,
Long Sault, Ontario.
30tfc.

FURNISHED & HEATED APARTMENTS to rent at
THE SHIP'S MATE,
Telephone 543-2074.
31c.

TWO-BEDROOM APARTMENT; 1-Bedroom Apartment. All modern conveniences.
PHONE 535-2261.
31-2c.

5-ROOM HOUSE AT GLEN BECKER. 3-pc. bath. Good basement. Fireplace. Garden lot.
PHONE 535-2103.
31-2c.

BUSINESS OPPORTUNITIES

EARN MONEY IN SPARE TIME

Men or women to re-stock and collect money from New Type high quality coin-operated dispensers in your area. No selling. To qualify, must have car, references, between $750 to $3,000 cash. Seven to twelve hours weekly can net excellent income. More full time. We invest with you — and establish your route. For personal interview, write **B. V. DISTRIBUTORS LIMITED,** 2480 Tecumseh Road East, Windsor 19, Ontario. Include your phone number.
31-2p.

NELL'S BEAUTY SALON
— WILL BE —
CLOSED FOR HOLIDAYS
— FROM —
SEPTEMBER 7TH
— TO —
SEPTEMBER 17
— MRS. NELL BARKLEY

Our Classifieds Don't Cost – They Pay

FLAVOUR CRISP CHICKEN
PHONE 543-2026
TAKE-OUT ORDERS
PAQUIN PARK MOTEL