The Leader

XXIII, No. 17 MORRISBURG, ONT., FRIDAY, MAY 25 1923

THE UNITED FARMERS CO-OPERATIVE COMPANY LIMITED

Special This Week

Gluten (Cardinal) per cwt.	$2.05
Hominy Feed per cwt.	$1.90
Seed Oats, per bus.	85c
Seed Corn "Flints", per bushel	2.00
Seed Corn, "Dents", per bushel	1.65
Seed Corn, "Stowells Evergreen", per pound	10c
Family Flour, per sack	3.40

FEED

Bran, per cwt.	$1.60
Shorts per cwt.	$1.70
Feed Flour, per cwt.	$2.20
Oats, per cwt.	2.00
Corn, per cwt.	2.00
Wheat, No. 2 Northern, per cwt.	2.40
Oilcake Meal, per cwt.	3.15
Purina, Chick Feed, per cwt	3.40
Purina Hen Feed, per cwt.	2.65
Purina Chicken chowder (Mash), per cwt	3.40
Purina Calf Meal, per cwt.	3.60
Purina Cow Chow, per cwt.	2.80
Purina Pig Chow, per cwt.	2.80
Purina Horse Feed, per cwt.	2.50
Green Mountain Potatoes, per bag	1.40
Carmon No. 1 Potatoes, per bag	1.40

THE UNITED FARMERS CO-OPERATIVE CO. LIMITED
MORRISBURG, ONT.

THE BEST FARMERS EVERYWHERE

Sow the cleanest, highest germinating seed that can b ehad

OUR STOCK OF SEEDS

ARE THE HIGHEST TESTING SEEDS OBTAINABLE

Rennie's Selected Government Inspected and Tested

NONE BETTER

Medium Red Clover, Alsike, Alfalfa, Timothy, Sweet Clover (White Blossom); Red Top, Hungarian Grass, Millet, Vitches, etc.

SEED CORN

The following varieties in stock:—

Longfellow, Comptons Early, Golden Glow, Early Baily Improved Leaming, White Cap, Wisconsin No. 7.

Stowell's Evergreen

All Kinds Garden Seeds in Bulk

Special Low Prices by the pound or ounce

OUR AIM

Is to supply the best possible stock at the lowest price.

R. H. BRADFIELD & CO.

THE HARDWARE STORE—OPPOSITE ST. LAWRENCE HALL

MORRISBURG — ONTARIO

FORMER MORRISBURG BOY WINS UNIVERSITY GOLD MEDAL

Ralph Kenneth Larmour, whose kindergarten days were passed in the Morrisburg Public School, has graduated with "double honors" from the University of Saskatchewan Saskatoon.

Ralph's father, the late W. D. Larmour, Irena, Ont., died when he was four years old.

Four months later he came with his mother and his grandmother Shaver, to live in Morrisburg, where he resided for five years.

The mother's marriage to the Rev. W. W. Lake, made changes, and Ralph was taken to Sydenham, Ont., where he concluded his public school course. His passed his Entrance at the age of eleven, taking the highest marks in the county of Frontenac. At the age of fifteen he completed his High School Course with honors. He began teaching when he was eighteen, teaching a short time in Ontario, when he decided to go West.

In 1914 he enlisted with the "100th Winnipeg Grenadiers" and went overseas. In this field he also distinguished himself, and was awarded the M. M. Military Medal.

May 4th, 1923, he received his Bachelor's degree in Science, and in a graduating class of one hundred and thirty, was awarded the "University Gold Medal." He also won the "Copeland Scholarship in Arts" and high honors in Chemistry as well.

Many in this town and district will remember Ralph, and we are sure he has the good wishes of all.

MR. ROBERT ARMSTRONG

It is with regret that we are called upon to announce the death of a happy, contented, honest and highly respected citizen of Morrisburg, in the person of Mr. Robert Armstrong, who passed peacefully away at his home, St. Lawrence St., on Sunday, May 20th, at 11 p.m., in his 81st year. Deceased was a son of the late Robert and Dora Armstrong of Edwardsburg. He was united in marriage to Miss Annie Hyndman, daughter of the late Mr. and Mrs. Wm. Hyndman of Mountain, who predeceased him more than four years ago. For a number of years after their marriage, they resided in Morrisburg, moving to Toronto in 1905, where for 16 years, Mr. Armstrong was a faithful employee at the Parliament Buildings under the government of the late Sir James Whitney, whom he greatly admired, being a staunch Conservative. He was superannuated in January 1921, and, with his only daughter, Sadie, came to reside in Morrisburg. While in Toronto, Mr. Armstrong made many warm friends. He is survived by one daughter, Sadie, and two grand-children, Miss Mildred and Master Harry Meikle.

The funeral service was held at his late residence, on Wednesday at two p.m., Ven. Archdeacon Carson officiating. Interment was made in Mount Pleasant cemetery.

Those from a distance who attended the funeral were Mrs. Norman Wood of Point Claire, Mrs. J. Gore and Mrs. J. Dinwoodie of Spencerville, Mr. E. Armstrong, Spencerville, Mr. and Mrs. J. Armstrong, Iroquois; Mr. and Mrs. J. Doran, Iroquois; Mr. and Mrs. Clark Hyndman, Mountain; Mr. and Mrs. R. Hyndman, Mountain; Mr. R. Mulholland, South Mountain.

Deepest sympathy is extended to his daughter, Miss Sadie Armstrong.

MR. LUTHER S. FROATS

It is with feelings of much sorrow that the people of this community learned of the death of Mr. Luther S. Froats, one of Morrisburg's oldest residents, who passed away at his home on Thursday, May 17th, at the age of 74 years.

The deceased, who was the last surviving member of a highly respected family of seven, was born in the township of Williamsburg. He received his education at the local Public and High Schools, after which he taught school at Huntsville, Dunbar, Froatburn, Riverside, Mariatown and Glen Becker. He was an active member of the A.O.U. W., I.O.O.F., Royal Arcanum and Select Knights Lodges

In the year 1869, he was united in marriage to Miss Adelaide Pitts, who with two sons, James Froats, M.A., Public School Inspector, of Finch, and Willis C. Froats, M.A., B. Paed, principal of the M. C. I., survive.

The funeral service was conducted at his late home, on Saturday afternoon, Rev. Kraft officiating.

NOTICE

The first sittings of the Court of Revision, Municipality of Morrisburg, for the year 1923, will be held at the Town Hall, Wednesday, the 6th day of June, at 8 o'clock P.M. when appeals will be heard.

Any person, who has made an appeal against his assessment, is required to attend the said Court.

F. R. CHALMERS,
Village Clerk.

Morrisburg, May 23rd, 1923.

MESSAGE FROM THEIR MAJESTIES WAS HEARD IN THE LOCAL SCHOOLS

Following is the text of the message to the school children of the Empire from Their Majesties King George and Queen Mary, conveyed to the schools of Canada, for the first time on May 23rd, on "His Master's Voice Record No. 245001."

The King's Message—

"On this day my people in all parts of the world join to celebrate their unity, and to draw closer the common ties which hold them together. Each of our many peoples has its own life to lead, each has its own work to do, yet all are members of one family, sharing their sorrows and joys. You have learned how the Empire was built up by brave and wise men and women in the past. It is only by courage, wisdom and unselfishness that it will endure. It is a great inheritance. Your fathers and forefathers made it. Its future welfare and good name are under the Providence of God, in your hands. Do not think of it as a thing far away from you. Everyone of you counts, and what you do and learn now, will decide how far you will be able to play your parts worthily when you grow up. Get knowledge, be brave, honorable and kind, thinking of others before yourselves, and always play the game. So will you fit yourselves to hand down this community of free nations to your children and grandchildren as a great instrument of justice, peace and good will, which will deserve the respect and esteem of mankind."

The Queen's Message—

"On this day of memory and hope it is also the birthday of good Queen Victoria, this is my message to you, the daughters of our world-wide family of nations and peoples. Think always of what you can do to make your homes happy, and how you can best prepare yourselves to make happy homes for the generations of children which will follow you. In our vast Empire there are many kinds of homes and many different customs. The home which fosters clean minds and kind hearts is God's temple, and the spirit of the good homes, whether it be rich or poor is one of the best things in the world. You can learn many lessons at school which will help you to become wise and useful citizens of the British Commonwealth. You can learn and practice nothing better for yourselves and all members of the great British family, than the simple lesson of love, kindness and unselfishness, which in cloud and sunshine are the strength and beauty of life."

WHAT A GREAT MAN JACK MINER IS. EVERYONE SHOULD HEAR HIM

Mr. F. W. Kerr of the Manitoba College, Winnipeg, writing to the Press says:

"Dear friend:—

"When Jack Miner comes, you ought to hear him. He is the most unique character I have ever met, and one of the most deeply religious. He has never been taught oratory or anything else, and yet he has all the gifts of the born orator. His addresses are a subtle interplay of wit and pathos, suffused with a sense of the great elemental simplicities of life. He looks like a lumber-jack, but his touch on the wounded foot of Canada Goose is as light as a mother's. His heart seems charged with a great soring love for every creature God has made.

I think Jack Miner would be a great Evangelist. He wields the same magnetic power over vast audiences that Alexander did with song. He went to give an address before the professors in Toronto University and they kept him talking for three solid hours.

I think we ought to tell our friends and congregations about this wonderful man, so they will not find out what they have missed after he is gone.

Yours very sincerely,
F. W. KERR,
Manitoba College.

ELECTORS' ATTENTION

Dundas United Farmers' Convention will be held in the hall, Winchester Springs, Friday, June 1st, at one o'clock sharp.

This meeting is for the purpose of selecting a candidate to contest the riding in the approaching Provincial Election.

The following prominent speakers will be present:—

Mrs. Agnes McPhail, M.P.

J. J. Morrison.

A special invitation is extended to the ladies.

Everybody welcome.

THOS HOULEHAN, Pres.
A. HAROLD CLARK,
Sec.-Treas.

ac

GIRL WANTED

For general house work. $30.00 a month. Apply,

MRS. GEO. DARDIS.

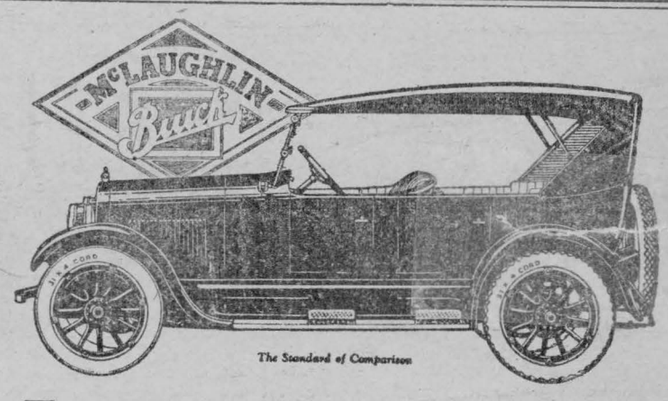

Economical—Dependable Comfortable—Beautiful

The "Master-Four" Touring Model 23-35 Special

The McLaughlin-Buick "Master Four" Touring is its own best advertisement. Every car sold means a new friend made. Its all-round goodness commends it to everyone and its thorough dependability insures its staying sold with its owner.

A close inspection of its construction, finish and equipment and a comparison with other cars of its price will convince anyone of its unusual value. But its value does not end here, as it is continually making new records in operation cost and low cost of repairs.

It is a car that is always ready to start—and to keep going. It has proven its dependability under the hardest conditions in all parts of the world. It has the beautiful, graceful lines that grow on one and in comfort of riding and ease of operation it leaves nothing to be desired, as a ride in it will quickly prove.

Standard equipment includes massive crown fenders, drum type head and cowl lamps, bumper, combination tail and stop light, scuff plates, transmission lock, etc.

B1216

There Are 15 McLaughlin-Buick Models to Choose From

W. H. Fetterly & Co., - Morrisburg.

Owing to Weather Conditions we are forced to sell our entire stock of Men's and Boys' Spring

Overcoats and Suits

Clothing At Cost

FOR THE NEXT THIRTY DAYS

$3.50 Felt Hats for	$1.00
$3.50 Felt Hats for	$2.50
$5.00 and $6.00 Felt Hats for	$4.00
Caps	50c

W. SHENNETT
"My Valet"
MORRISBURG - BOX 5
CLEANER and PRESSER

FOR SALE

Debentures of United Counties of Stormont, Dundas and Glengarry. Five and a half per cent. interest

ARTHUR FLYNN - - - Morrisburg, Ont.

INCORPORATED 1855
Capital and Reserve $9,000,000
Over 125 Branches

THE MOLSONS BANK

Special Savings Departments

are provided at every one of our branches, and assure to our depositors prompt and courteous attention.

Deposits of $1.00 and upwards invited.

0-2-922

Morrisburg Branch ..... H. E. PAULL, Manager
Williamsburg Branch ..... W. B. COLLES, Manager
Aultsville Branch ..... G. M. WHITNEY, Manager.

For the Boys and Girls

PLEASURES OF SPRING.

The meadows are thrilled
  With the robins so gay.
The orchards are filled
  With the blossoms of May.
The little boy's laughter
  By the brook on the hill,
Makes mother call in rapture,
  But no answer from Bill.

Then at last little footsteps are heard,
Trudging along on the creaking old
    bridge,
Nearing the house with a voice like a
    bird,
  Plucking the flowers that grow on
    the ridge.

When bedtime has come
  And his prayers are said,
Spring is his hum
  As he tumbles in bed.

—Francis L. Lee.

A DOG'S LIFE.

My neighbor's dog is dead.

So ends a tragedy of captivity that afflicted the kindly animal all the days of its joyless life. A prisoner it was born, and a prisoner it died, with none, I think, but I to see that it was suffering.

I remember, ten years ago, when Parkinson spoke to me over the garden fence, telling me he had seen a litter of pups in a friend's house. "I want a big dog," he said, "and I've asked for one of those pups."

He got it. He was delighted, and so was his wife. They kept it closely guarded in the house, for fear, they said, that anybody should run off with it while it was young.

They trained it to take its food obediently out of a tin, and to be "clean," and as it got older they beat it because it became a nuisance when its bark grew loud.

Then it tried to run about the house and it knocked things over and frightened the children. So it was called a nuisance again, and then Parkinson began to think of the time when it would be put outside in a kennel to guard the house by day and by night.

That time soon came. Meanwhile Parkinson never took his growing captive for a walk. He said it was too strong for him, and he dared not release it on its own for fear it might not come back.

One day when I was leaving for work I saw the bright new dog-house. A new chain and a protruding bit of fur told me that the animal was inside it.

Well, there was the housedog on a chain. Parkinson was a bit afraid of it, but he thought it all the better that it should be ferocious in the job he was putting it to.

When it howled, like a hungry wolf, Parkinson would remind us, clearly, about its wolverine ancestry. But I have been out to it at such times and seen agony in its eyes. I have fed it and it has licked my hand in gratitude. But I never told Parkinson. He would have thought I was softening the animal.

It got older and its walk went more slowly, its howl more mournfully. Parkinson talked of having it destroyed.

But he was saved that effort. He had destroyed it by his thoughtlessness, and one morning his wife found it dead, lying half in and half out of the dog-house.

That was the day before yesterday. Parkinson buried the dog in the garden. "A fine dog? ah! such an intelligent beast!" he said. I withheld comment.

And to-day a new dog has the kennel. Already I see he treads the shiny path his unhappy brother dog made.

He is also on the chain.—W. L. D.

HIS MASTER'S DOG

By Alice M. Sanderson

He had no name so far as any one knew; Omsby always called him "Old Chap," and the rest of us just referred to him as "Omsby's dog." When the war broke out and Captain Omsby went to France, he took the dog with him as far as Paris, and the dog took himself to camp, for he would not be left behind. His only severe punishment was necessary to teach him that he must not follow his master into action, and no one doubted that his was the hardest task when he stood at "Attention!" and watched his master lead the men forward where he could not go.

Neither Omsby nor the dog were demonstrative, and the return was taken quietly on the part of both, but onlookers always felt that there was a curious bond between the two which made expression unnecessary. Omsby's men regarded Old Chap as a mascot, but no one ever became very familiar with him. He met all advances in a friendly spirit, but stopped short of actual friendship, and the boys matched his dignity with respect.

Apparently Omsby cared little for outside support, but more than once during a seemingly hopeless attack with no spoken comment. though, they say, one poor wounded fellow who was brought in dying, saluted toward the dog.

After the war was over, someone took the dog back to England and sent him to Omsby's old home. I knew the rest of his story only through Derrick, whom I happened to meet in London two years later. "By the way, what became of that strange dog of Omsby's?" I inquired.

"Who owns him now?"

Derrick looked at me with the glance of one who had expected better comprehension as he replied briefly: "No one 'owns' him. He is Omsby's dog, as he alweys was."

Then, as though thinking better of his brusqueness, he added: "Old Chap never stayed with Omsby's peopl after he was taken to them, though he visits Omsby's mother nearly every day. Curiously enough he has taken up his permanent residence with a girl who lives in a cottage not far from the Omsby estate. She is a quaint, rather childlike person, with an odd kind of beauty, and the dog seems to have adopted her without any persuasion."

"No," said Derrick, answering an inquiring glance of mine, "Omsby never had anything to do with her so far as anybody knows, though she used to come in to help his mother serve tea sometimes. However, she doesn't 'own' Old Chap as you would say, for he goes his way independently of her. Sometimes he hunts throughou. the morning, and often he goes loping across the hills over the course his master had ridden so often. Once he came in to London, and went to Omsby's favorite club, where he slept outside the room his master had always used, and claimed all his old privileges, until some of the servants threatened to leave because he made them nervous. But they didn't have to turn him out, for he left of his own accord the next morning, and has never been back since."

Derrick stopped as abruptly as he had begun. "You think—?" I hesitated, after the silence would bear an interruption.

"No," Derrick replied, "I never 'think.' As soon as a man 'thinks,' some blooming scientist comes along to tell him he's wrong. What's the use!"

someone heard him mutter, "Well, we must finish this and get back to the Chap." Finish it they usually did, and an almost uncanny chance nearly always brought the leader out unscathed. Once he was wounded, and with no permission nor invitation, his dog found him before the ambulance driver could locate him. Doubtless the ensuing days in the hospital were the brightest of Old Chap's war experiences.

Finally, the inevitable happened, and Omsby was killed. A shell exploded and his share of the war was all over except for the soldier's burial of a form, few, save his dog, could recognize. Old Chap's heart was broken, though he stayed with the company and watched silently out toward the battle front. Omsby's friend, Derrick, was the only one who could persuade him to eat, but that was so sparingly that he was little more than the shell of a dog.

Then, three weeks after Omsby's passing, when the men came back after a skirmish, Old Chap rose to "Attention " as he had so often done on his master's return. With a far-away look in his eyes, he resumed his life as he had lived it before his tragedy. The men accepted the strange change

A Friend of Goats.

The goat in Europe has long had a bad reputation as a destroyer of vegetation. It has even been alleged that the goat is responsible for the continucus sterility of the steppes of Asia and of Central Africa, since it devours the shoots of all plants and is able to live where almost any other kind of animal would starve. But one investigator holds that the goat has been misunderstood and misrepresented and that its good qualities so far outweigh the bad that a systematic effort should be made for the "recaprinisation" of Europe. One of the strongest arguments for the goat is the excellence and abundance of its milk, which possesses the great advantage over cow's milk that it is not affected with tuberculous infection and can safely be used in a fresh state by children and invalids.

No Time for a Joke.

"Halloa, Jimmy, what's the matter? Fallen off your bike?"

"No! I was trying to reach a top shelf by standing on some dictionaries and they gave way."

"I see—words failed you."

Sees Race Develop Hatchet Face Man.

According to Sir Arthur Keith, a prominent anthropologist, changes are taking place in the human frame more rapidly than at any other period, but there are no signs of a coming race of supermen, says a London despatch. He says one of the most notable changes is facial. He asserts a long narrow type of face is being evolved, which he describes as the "adenoid" type, unknown in prehistoric times.

Sir Arthur finds, however, that brains are not increasing but this is nothing calamitous because, he says: "I should say most of us have more brains than we know what to do with. I don't think one person in fifty of the present population uses his brains to half their capacity."

But, while man is not working his brains overtime, Sir Arthur says he is not giving his "innards" a square deal. "We give our digestive tracts no rest," he complains. "When we are not whipping them up with patent sauces, we are seeking to sooth their rebellions by treating them with patent pills."

Although Sir Arthur predicts the evolution of the hatchet faced man, he sees no alteration in his average stature. During the war it was learned that this was five feet six inches—the same as it was in the neolithic age. Professional men average five feet eight.

A King's Iron Crown.

Among the treasures of the King of Italy figures an historic relic of almost unparalleled interest. This is the famour Iron Crown of Lombardy, one of the most precious heirlooms of the Italian Royal House.

The crown is made partially of iron. Tradition declares that it was made from one of the nails used at the Crucifixion. This was beaten out into a thin rim of iron, which was set in gold and adorned with jewels.

Pope Gregory the Great bestowed it upon Queen Theodolinda, under whom the Lombards first changed their Arian faith for the Catholic. Charlemagne was crowned with it, and so were Henry of Luxemburg and succeeding Emperors.

It was also used at the coronation of Napoleon I. The Emperor of Austria restored it to the King of Italy in 1866.

Royal Gold Plate.

The plate at Windsor is valued at nearly $10,000,000. It includes a gold service, ordered by George IV., for 140 persons, and one of the finest wine-coolers in the world, added to the collection by the same monarch; a shield formed of snuff-boxes, worth $45,000, and thirty dozen plates worth $50,000.

There is also a variety of pieces brought from the Colonial and Eastern possessions. The latter include a peacock made of precious stones of every description, worth $150,000, and Tippoo's footstool, a tiger's head with crystal teeth, the tongue being a solid ingot of gold.

Among the Royal plate at Windsor Castle is a knife which was presented to George IV. by the cutlers of Sheffield. It has over 100 blades.

Her Chief Tool.

Mr. Newlywed—"I've had a hard day at the office, dear, and I'm hungry as a bear. Is dinner ready?"

Mrs. Newlywed—"No, love, I'm afraid we'll have to go to a restaurant to-night. I've broken the can opener."



Dissolve in boiling water



Use enough to get a big lasting suds



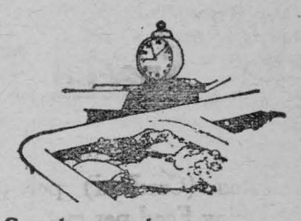

Soak an hour or more Overnight if you wish
(Colored clothes only half an hour)

Big lasting suds—one secret of Rinso's amazing power to dissolve dirt. If you don't get lasting suds, you have not used enough Rinso.

After soaking, only the most soiled clothes need a light rubbing with dry Rinso.

Your clothes don't need boiling if you use Rinso. But if you like to boil your white cottons, use enough Rinso solution to get the suds you like.

Rinso is made by the largest soap makers in the world to do the family wash as easily and safely as LUX does fine things.

LEVER BROTHERS LIMITED
TORONTO R302

$ **4 Farms in 1**

You can speed up your land 4 times by fertilizing.
"Results of fertilizing are 4 to 1 in favor of fertilizers" writes one farmer.
By fertilizing you save seed, save labor and greatly increase income.

Order GUNN'S SHUR-GAIN Fertilizers NOW and make the most money out of your land.

Consult our Agent or write us. Agents wanted in territories where we are not represented.

Gunns Limited 1204 St. Clair Street TORONTO $

Adjustable Window Sashes for Any Weather.

A multiple-sash window has several sashes which slide horizontally in the window frame, so as to permit adjustment to suit any external weather conditions. Two or more sets of sashes may be provided with glass, and the others with wire screening, or Venetian blinds. In the winter all may be fitted with glass, insuring an absolutely weather-tight window for keeping the cold out. Horizontally grooved frames, invisible in the window wall, receive the flanged rollers with which each sash is provided; and the wall is recessed, of course, to receive those sashes which are not in use. The sides of the frame proper are also provided with a stop catch to limit the movement of each sash.

Grumbling at your lot merely makes you a lot worse.

Believe it or not, the least fatiguing thing in life is work.

Fall into the habit of being late and you'll soon become the "late" filler of your present job.—Forbes.

"Metallic" Siding

Galvanized, or painted. Stone, Brick, or Clapboard patterns. Inexpensive and Quickly Laid.
Send for Circular "S"
The Metallic Roofing Co. Limited 402
1194 King St. W., Toronto

English Fox Netting

Specially made-to-order, heavily galvanized, put up in 150-foot rolls of the different meshes suitable for fox pens. When ordering, specify
"Brayco Brand."
Write now for our price list, also our free fox booklet, "Protect Your Foxes, 11." (Enclose 10c for mailing.)
"The Largest Fox Netting Dealers in America."
Brace, McKay & Company LIMITED.
Summerside, P. E. Island.



Back to Work

Kendall's Spavin Treatment will get that lame horse back on the job again. For more than forty years as Kendall's Spavin Cure it has been removing spavins, splint, ringbone, thoroughpin and all kinds of body growths.

Get it at your druggist's today; also the free book "A Treatise on the Horse and his Diseases", or write direct to

DR. B. J. KENDALL COMPANY, Enosburg Falls, Vt., U.S.A.

Kendall's Spavin Treatment 3

ISSUE No. 20—'23.

Will They Find Ark of Covenant Under City of David?

Archeologists Plan to Drive a Tunnel Into the Very Heart of Jerusalem and Hope to Find Even Greater Historical Treasures Than Those Which Greeted the Eyes in the Tomb of King Tutenkhamen.

THE sunshine of the Bible land beats hot. On the banks of a clay trench groups of Bedouins from the desert sprawl themselves and watch. Brown-skinned men in bright-colored turbans dig stolidly in the light gray soil. Slender girls dressed in short-skirted garments walk with grace and carry filled baskets on their dark, picturesque heads.

This is the work of archeology. The busy fellahin in the trenches are digging up material evidence of the historical truth of the Scriptures. Science, which led men away from God by material findings, oddly enough now leads men back by the same findings.

Spring this year finds learned men all over the Bible lands in the act of combing ruins of ancient cities—a truly amazing program of archeology when you put all the pieces of it together and stop to think about it.

In Mesopotamia experts of the British Museum and the University of Pennsylvania Museum are digging at Ur of the Chaldees, famous as the ancestral home of Abraham. Only the other day men in all parts of the world were stirred at news of the discovery there of the oldest temple in the world—the temple of the god of the moon, mentioned many times in Biblical writings.

Close on the heels of this work in Egypt and Southern Mesopotamia comes the invitation from the Palestine Administration to the nations of the earth to come to excavate the City of David that has slept for its thousands of years 'neath the yellow clay of Mount Ophel, just south of the existing wall of Jerusalem. The palace of Dayid rests somewhere in these ruins. The tombs of the Kings of Judah lie there untouched, too. It has been conjectured that perhaps in this heroic search to be made by all countries there may be unearthed the Ark of the Covenant, lost to men forever except through tradition and said to be buried somewhere in ruins outside the walls of Jerusalem. In the ark hidden somewhere it is possible that the tablets on which the Ten Commandments were written will be found.

Excavating Near Gethsemane.

Near the Garden of Gethsemane and the Mount of Olives, so closely associated with the life of Christ, the new excavations in Jerusalem will take place. There is a little garden watched over by Fra Julio, a Franciscan monk, birds sing and the flowers of a million bright colors bloom in memory of Him who spent His hours of agony there. Inside the city, where carts clatter and people bump into each other, laugh and quarrel or make bargains—in the midst of all this rises the Church of the Holy Sepulchre, held by Roman Catholic and Oriental churches to be over the exact spot where Christ was crucified and where He was laid in the tomb. Since the year 326 A.D., when St. Helena, the mother of Constantine. discovered the three crosses, there has been a constant favoring of this site on which the Church of the Holy Sepulchre stands. But of late years another tradition has contended that the hill north of the modern Damascus gate above Jeremiah's grotto was the real Golgotha. Near it is a rock with a rock-hewn tomb, where Protestants have given the same sort of devotion tendered by other churches to the shrines within the city church itself. To the south of all this lies the other city—that ancient City of David preciously hidden with its wealth of Old Testament history, buried in dust and clay.

The City of David is about thirteen acres in area. Its location has been disputed, but, according to the work of Dr. George A. Barton, of the University of Pennsylvania, on Archeology and the Bible, Scripture confirms the inference that a primitive people would have chosen the site nearest the spring below the eastern hill.

Buried Through the Centuries.

The rewards are rich and worth the striving. The Ark of the Covenant? What would it mean to the world to have this raised from its place of ancient burial? About the size of an ordinary cedar chest but rich with its gold rings and sacred memories, somewhere this has slept through the centuries. The Israelites carried the ark in their journeys, but what finally became of it is unknown. Perhaps, some contend, it was captured in Nebuchadnezzar's siege of Jerusalem. Three precious articles this ark contained—the pot of manna, Aaron's rod that budded and the tablets of the Ten Commandments. Back in those ancient Bible days only appointed hands with proscribed reverence were permitted to touch this sacred carrier. Death came smiting from the heavens to those who violated this law of the Ark of God.

When the British entered Jerusalem in 1918 and flung from its walls the banner of a Christian nation which had not waved there since 1244, Charles R. Ashbee, noted English architect, was put in charge of Jerusalem. Since that time the walls have been beautified with gardens and marble benches. Ancient spots of filth have been cleared out, and flowers made to grow where all was rankness before. Tile making and other industries have been introduced among the women. Bit by bit houses backing against the walls of the city are being removed and in the place of all this comes Mr. Ashbee's promise of the most beautiful park in all the world to surround Jerusalem.

Restoring Sacred Places.

The Dome of the Rock with its exquisite blue and green tile work has been repaired. This is the church which contains the sacrificial altar where once Abraham sacrificed Isaac. Other restorations have been made.

British engineers have reopened the conduit originally built by Herod. And to a British engineering company has just been granted a concession to convert the waters of the sacred River Jordan, famous in Biblical history from the time of Joshua to the time of Christ. Within five years the company expects to throw a dam across the Jordan at its outlet from the Sea of Galilee and parallel the river with canals and laterals to water the plains of Sharon and other land familiar to every Bible reader. And this generation may yet see this ancient city with street cars, great industrial plants, telephones and all the other modern inventions which feats of hydraulic engineering bring.

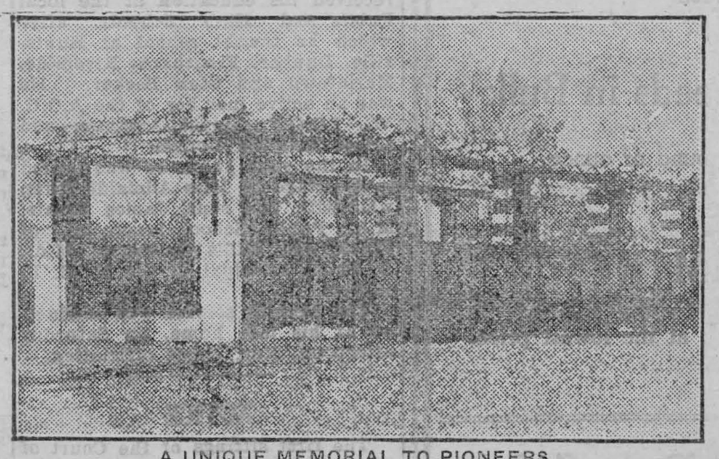

A UNIQUE MEMORIAL TO PIONEERS

Galt, Ontario, possesses one of the most unique memorials in Canada in its pergola erected by the local Daughters of the Empire to its pioneer dead. The old church, Kirkmichael, meaning The-Church-on-the-Hill, was founded in 1832, but with its surrounding graveyard has gone into oblivion, the cemetery being converted into a park. Its old tombstones were disappearing when the D.O.E. stepped in and by careful search recovered them all and incorporated them into the fine pergola seen in the picture. It is now the pride of Galt.

GREECE AND TURKEY FAIL TO REACH COMPROMISE ON REPARATIONS

Developments at Lausanne Conference Regarding Reparations in Asia Minor Are Subject of Anxiety to the Allies.

A despatch from Lausanne says:—The great Mohammedan festival of Bairam, when the followers of Mohammed relax and rejoice after their thirty days of fasting, brought no repose or gaiety to Ismet Pasha on Thursday, nor luck to the Near East conference.

The situation between Turkey and Greece over the problem of reparations is grave, and the conference presumably is imperilled because all direct efforts by Ismet Pasha and Elipthe-rios Venizelos to settle this dangerous issue "out of court" failed. The Angora and Athens leaders after a fruitless session, agreed to disagree and submit the issue to the conference in an attempt to find a solution. Out of respect for the Turks' religion, the allies proposed that no formal session of the conference be held Thursday, but the Greeco-Turkish reparations dispute is so serious that both Venizelos and Ismet felt justified in utilizing the festival by striving to reach an accord. M. Venizelos took the initiative, suggesting a meeting with the noted Turkish general, probably with the idea that the Bairam festival would exercise a softening influence on the controversy.

Both the Greek leader and Ismet used gentle words, but neither succeeded in piercing the other's armor of resistance. Ismet insisted that Turkey could pay no reparations whatsoever to Greece, but expected to receive an equitable sum for damages caused by the Greek armies in Asia Minor, when, he asserted, they burned towns and villages during their retreat and laid waste the whole countryside.

Turkey, he declared, could not abandon the principle of Grecian reparations but, in a spirit of conciliation, stood ready to leave fixation of the actual amount to arbitrators.

M. Venizelos pleaded Greece's cause with fine eloquence; he painted a picture of Greece struggling to succor over a million refugees who had been driven out of Turkey during the terrible war and attempted to show with figures that the Hellenic nation was in such a serious financial condition that all payment of reparations was out of the question. On the contrary, he contended, Greece should receive reparation from Turkey because of the economic disaster caused to the Greeks when they fled from the Turks, abandoning homes and fortunes.

If Turkey is justified in asking damages, Greece was equally justified and perhaps the two accounts could be balanced. What Venizelos wanted was a clean slate on the reparation account, both Turkey and Greece calling it square.

Ismet Pasha could not see this at all and the confernce adjourned.

The allies are greatly worried over the developments, as they had hoped their good offices would lead the way to a direct settlement between Greece and Turkey. They will continue their mediation efforts, but everybody on Thursday night conceded that there is danger of Greece breaking away from the conference and resorting to arms unless some satisfactory compromise is reached.

Turkey wants 4,500,000,000 gold francs reparations and Greece says she wants 5,000,000,000 gold francs from Turkey.

AT THE KNOT HOLES

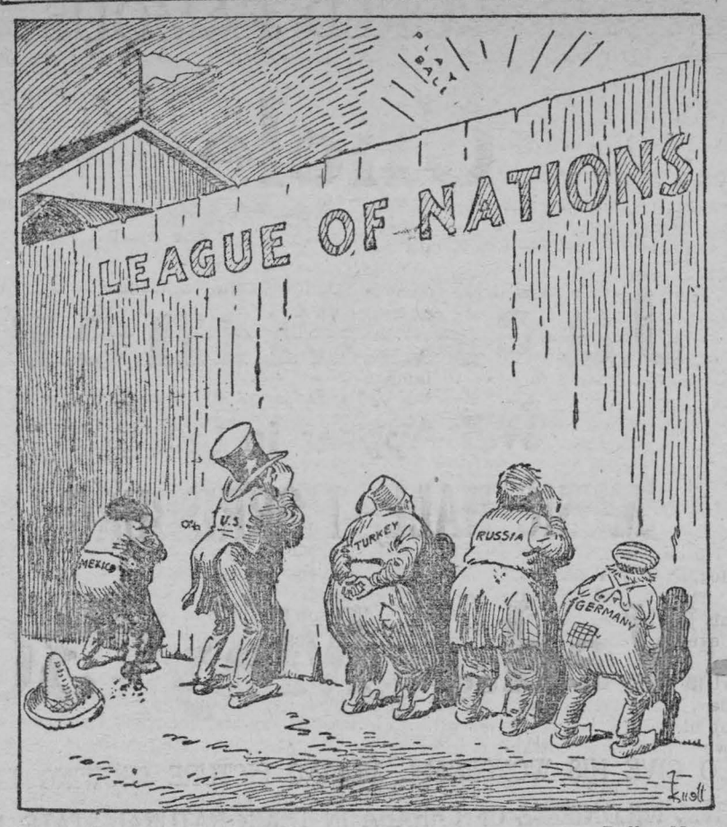

—Dallas News.

WESTERN RANCH BROTHERHOOD TO HOLD MONSTER FRONTIER DAY CELEBRATION

When in 1919 the city of Calgary held a monster Stampede or Frontier Day celebration to celebrate in a manner appropriate to the locality the return of Western men from the war, drawing together in the City of the Foothills the continent's best riders and ropers, its most daring performers at the old sports of the range, old timers shook their heads sadly and said there would never be another. With the disappearance of the range and its romantic pursuits it was becoming increasingly difficult to gather together in one spot the superb horsemen and women yet clinging to a past era, to collect a sufficient number of really bad horses to thrill a continental gathering, or find the old type of wild range cattle to test the mettle of the people of the range.

Yet Calgary, one of the last localities to cling to the fringe of a passing era, is confident of staging an equally thrilling and entertaining event this summer, and the little city still claims wide attention as one of the very few remaining places on the continent still able to stage such a mammoth and stirring drama. It will be a last effort to arrest the progress of time, when for one week the cloak which civilization and modern development have thrown over the country will be removed and the city again dwell in the era which gave it birth and prestige.

Fifty thousand dollars in prizes has been calculated to attract to the Alberta city such as the doughty riders of the range as have not been absorbed by gentler callings. It will be regarded as perhaps the last grand reunion of the great ranch brotherhood. Riders from both sides of the border will compete against each other, and the first of their calling from every section of the country take part in the sports of the range which, with all their dangers and thrills, will comprise the daily program for one week.

The Stampede presents an unique opportunity to the traveller in Canada this summer to witness what is probably the passing of the old Canadian West. Such events have been limited always to the Western part of the American continent, and the area of such diversion became narrowed down until Calgary remained perhaps the last stronghold of the ranching industry. Its day is practically gone there too, and one last attempt is being made to give residents of the continent a picture of what in a few years' time will be regarded as history.

U.S. TO PUT BRITISH DEBT BONDS ON MARKET

Final Details of Settlement Call for Special Agreements Which Make This Possible.

A despatch from Washington says:—Final details concerning the debt settlement between the United States and Great Britain call for special arrangements which will make it possible to sell the bonds furnished by Great Britain on the open market if so desired, it was explained at the Treasury Department on Thursday.

Details in this arrangement have been submitted to the British Government at London and the final views of the United States debt funding commission were explained by Secretary of the Treasury Mellon's office to Ambassador Sir Auckland Geddes.

Government officials reiterated that there is nothing in the delay which suggests any desire on the part of the British Government to avoid the commitments made in the original settlement. The plan of making it possible to sell the British bonds to the public, it was explained, was included in the original settlement, the only changes required being certain variations in the contract which will make it more flexible in this respect.

Cannot Write Lord's Prayer, Loses Seat in Council

A despatch from Quebec says:—As a result of a literary test, a Councillor of the village of St. Casimir, Portneuf county, was deprived of the right to sit on the Council of that parish on Friday morning by a judgment rendered by Justice Gibson, in the Superior Court, on a writ of "quo warranto" sought against the respondent for alleged illiteracy. The decisive test took the form of an attempt to write the "Lord's Prayer" in French. After over half an hour of strenuous work the respondent, on the stand, had succeeded in writing only two sentences of the prayer.

Irish Deportations Continue Majority Again Arrested

A despatch from London says:—A further batch of nine deportees was returned to England from Dublin on Friday, and seven of them were rearrested. Two of the ninety who reached England on Thursday were already in custody, so that, apart from O'Brien, nine of them have been arrested again.

2,000,000 Acres of Forest Signed Away by Soviets

A despatch from Riga says:—The German Eastern Relations Society has signed a concessions agreement with the Government at Moscow, whereby it receives 2,000,000 acres of forest land along the Moscow-Rybinsk Railway. It will undertake to spend $3,500,000 to complete 200 miles of railway.

Great-Great-Grandchildren at Centenarian's Funeral

A despatch from Montreal says:—Francois Robideaux, centenarian, whose funeral took place here on Thursday, is survived by five children, 32 grandchildren, 58 great-grandchildren and three children of the fifth generation.



Heads Last Post Fund.

General Sir Arthur Currie, elected Dominion President of the Last Post Fund of Canada.

Toronto Man Killed by Fumes in Garage

A despatch from Toronto says:—Overcome by carbon monoxide fumes while working on his motor car in the garage at the rear of his home, 9 Oriole Parkway, Thursday afternoon, H. Pearcy Porter, aged 31 years, vice-president and assistant manager of Sanderson Pearcy and Company, was found by his wife about 6.30 in the evening. Dr. Andrew Cox, 39 St. Clair Avenue west, was called and tried artificial respiration without avail. A pulmotor was requisitioned from the Consumers' Gas Company. Later, Supt. Saunders, of the Life-Saving Station, arrived with an extra oxygen supply, but all efforts were vain. Chief Coroner Graham was notified of the tragedy, and after investigating, he decided that death was accidental and that no inquest was necessary.

Belgium Will Honor Her First War Dead

Brussels, May 12.—The name of Antoine Fonck will live in Belgian history. A monument to be erected in his memory at the Croix du Polinard, a crossing near Thimister, will inform future generations that at that spot was killed the first Belgian soldier in the World War—the first of 45,000.

Fonck was a private in the Second Lancers. On August 4, in the fateful year of 1914, his squadron was reconnoitering at Battice, in the province of Liege. Word came that German cavalry had been sighted near the village of Thimister and Fonck was sent to verify the report. Coming suddenly upon the enemy scouts, Fonck fired upon them. He was pursued. His horse was soon shot beneath him. Using the animal's body as a barricade the soldier continued to fire until he died.

That was at 10 o'clock in the morning. Some hours later some German soldiers passed by with Belgian civilian prisoners. One of the Germans seeing the body of the soldier, stuck his bayonet in it, saying, "There is a dirty Belgian." The next day the body was buried in the cemetery of the little village, where his grave has always been tended reverently by the inhabitants.

All life is summed up in being, doing, and saying.

GOVERNMENT OPENS NEW PRESS BUREAU

London Will Now be Kept Informed of Canadian Enterprises—Exhibition Offers Market.

A despatch from London says:—The Canadian Government has opened a press bureau in London with W. T. Cranfield as director. A precedent for such action was established by the Canadian Trade Mission in London which appointed an English writer at a high salary as publicity agent. Unfortunately, he knew about everything except Canada and the experiment was not very successful. Cranfield, better known of Dennis Crane, has, however, travelled widely in the Dominion and has written extensively on Canadian subjects. It is certainly none too soon to ginger up Canadian publicity in London. Australia, with its customary enterprise, has already captured "the Empire shopping week," which begins here on Tuesday. The big London stores have been induced to make special displays of Australian products. The Times, while boosting the idea of a shopping week, was able to get only such meagre information about Canada's part in it as was covered in three lines as compared with reams of space which Australia and even New Zealand and South Africa have been able to fill.

So far it has been left to the Canadian Pacific and the Canadian Government railways to keep Canada in the picture at all. Friday saw the turning of the first sod for the Australian building at the British Empire Exhibition. A statement secured by Canada's representative on the management committee of the exhibition indicates that vast quantities of Empire foodstuffs will be needed to cater to the 20,000,000 visitors expected. It is estimated that 3,000 tons of meat and over 400 tons of butter will be required, and it rests with Canadian producers to see that an adequate amount of these and other supplies is Canadian.

No Trace of Easter Island Following Earthquake

A despatch from Melbourne says:—A wireless message, apparently from a vessel, has been picked up here stating that Easter Island has disappeared.

Reports that Easter Island had disappeared have been prevalent since the disastrous earthquake which shook Northern Chile last November. The last definite report was made by the captain of a French merchant ship, who declared he found nothing but water at the position given to the island on his chart.

The population is about 100.

BONAR LAW'S HEALTH CAUSING ANXIETY

Retirement is Again Talked of Following Visit of Premier's Physician to Paris.

A despatch from London says:—The report that Premier Bonar Law's enforced retirement from office is imminent, has been revived by the hurried visit to Paris of Sir Thomas Horder, the Premier's physician, and a great authority upon throat affections. It was upon the imperative orders of Sir Thomas that Bonar Law left the Lloyd George Cabinet two years ago. Sir Thomas' trip to Paris followed Bonar Law's consultation with a French specialist. Rumor in political circles has it that Sir Thomas found his distinguished patient's throat affection was not responding to the treatment—including a rest from official duties—which the Premier had undergone.

The London newspapers speculate guardedly as to the political crisis that may arise if Bonar Law has to resign as Prime Minister. It is significant that the Daily Express hints at the unsatisfactory state of the Premier's health. The Express is the organ of Lord Beaverbrook, Bonar Law's most intimate friend, and this newspaper hotly denounced the reports of Bonar Law's impending retirement, printed last month, as canards spread by ex-Conservative Ministers who sought to overthrow the Government.

Bonar Law intends to return to London soon, it is reported.

Sir Thomas Jeeves Horder is assistant physician to St. Bartholomew's Hospital; physician of Cancer Hospital, Fulham, and have made valuable contributions to medicine and bacteriology.

United States Citizens Settle in Canada

It is estimated that there are approximately one million people in Canada who were born in the United States, or about twelve per cent. of the Dominion population. Most of these are to be found on farms in the Western Provinces. Nearly one hundred million acres of Western Canadian land has been settled by homesteading, and citizens of the United States have accounted for thirty per cent. of such settlement as against twenty per cent. on the part of British. In addition, United States citizens are each year the heaviest purchasers of privately held and improved lands and farms.



The Week's Markets

TORONTO.

Manitoba wheat—No. 1 Northern, $1.26½.

Manitoba oats——No. 2 CW, 57¼c; No. 3 CW, 54½c; extra No. 1 feed, 52¾c; No. 1 feed, 52¾c.

Manitoba barley—Nominal.

All the above track, bay ports.

American corn—No. 3 yellow, $1.02½; No. 2, $1.02.

Barley—Malting, 60 to 62c, according to freights outside.

Buckwheat—No. 2, 74 to 76c.

Rye—No. 2, 76 to 77c.

Peas—No. 2, $1.45 to $1.50.

Millfeed—Del. Montreal freights, bags included: Bran, per ton, $29; shorts, per ton, $31; middlings, $35; good feed flour, $2.15 to $2.25.

Ontario wheat—No. 2 white, nominal.

Ontario No. 2 white oats—51 to 53c.

Ontario corn—Nominal.

Ontario flour—Ninety per cent. pat., in jute bags, Montreal, prompt shipment, $5.10 to $5.20; Toronto basis, $5.05 to $5.15; bulk, seaboard, $4.95 to $5.

Manitoba flour—1st pats., in cotton sacks, $7.10 per bbl.; 2nd pats., $6.60.

Hay—Extra No. 2 timothy, per ton, track, Toronto, $15 to $15.50; No. 3 timothy, $14; mixed, $12 to $13.50; lower grades, $8.

Straw—Car lots, per ton, track, Toronto, $9.50.

Cheese—New, large, 20c; twins, 22c; triplets, 23c; Stiltons, 22 to 23c. Old, large, 30c; twins, 32; Stiltons, 32c.

Butter—Finest creamery prints, 35 to 36c; ordinary creamery prints, 33 to 34c; dairy, 24 to 25c; cooking, 22c.

Eggs, new laids, loose, 32c; new laids, in cartons, 36c.

Live poultry—Chickens, milk-fed, over 5 lbs., 25c; do, 4 to 5 lbs., 22c; do, 2 to 4 lbs., 20c; hens, over 5 lbs., 28c; do, 4 to 5 lbs., 26c; do, 3 to 4 lbs., 22c; roosters, 17c; ducklings, over 5 lbs., 30c; do, 4 to 5 lbs., 28c; turkeys, young, 10 lbs. and up, 25c.

Dressed poultry—Chickens, milk-fed, over 5 lbs., 35c; do, 4 to 5 lbs., 30c; do, 2 to 4 lbs., 25c; hens, over 5 lbs., 30c; do, 4 to 5 lbs., 28c; do, 3 to 4 lbs., 24c; roosters, 24c; ducklings, over 5 lbs., 30c; do, 4 to 5 lbs., 29c; turkeys, young, 10 lbs. and up, 30c.

Beans—Canadian, hand-picked, lb., 7c; primes, 6½c.

Maple products—Syrup, per imp. gal., $2.50; per 5-gal. tin, $2.40 per gal. Maple sugar, lb., 22c.

Honey—60-lb. tins, 10½ to 11c per lb.; 3-2½-lb. tins, 11 to 12½c per lb.; Ontario comb honey, per doz., No. 1, $4.50 to $5; No. 2, $3.75 to $4.25.

Potatoes, Ontario—No. 1, $1.15 to $1.25; No. 2, $1.10 to $1.15.

Smoked meats—Hams, med., 25 to 27c; cooked hams, 36 to 40c; smoked rolls, 26 to 28c; cottage rolls, 28 to 30c; breakfast bacon, 30 to 33c; special brand breakfast bacon, 35 to 38c; backs, boneless, 34 to 40c.

Cured meats—Long clear bacon, 50 to 70 lbs., $18.50; 70 to 90 lbs., $18; 90 lbs. and up, $17; lightweight rolls, in barrels, $35.50; heavyweight rolls, $32.50.

Lard—Pure tierces, 16 to 16½c; tubs, 16½ to 17c; pails, 17 to 17½c; prints, 18½c. Shortening tierces, 14¾ to 15¼c; tubs, 15¼ to 15¾c; pails, 15¾ to 16¼c; prints, 17¼ to 17¾c.

Heavy beef steers, $7.50 to $8.50; butcher steers, choice, $7.50 to $8; do, good, $7 to $7.50; do, med., $6.50 to $7; do, com., $6 to $6.50; butcher heifers, choice, $7 to $7.50; do, med., $6.50 to $7; do, com., $6 to $6.50; butcher cows, choice, $5.50 to $6.50; do, med., $4.50 to $5.25; canners and cutters, $2 to $2.50; butcher bulls, good, $4.50 to $5.50; do, com., $3.50 to $4; feeding steers, good, $6.50 to $7.50; do, fair, $6 to $6.50; stockers, good, $5.50 to $6; do, fair, $5 to $5.50; milkers-springers, choice, $80 to $110; calves, choice, $10 to $11; do, med., $8 to $10; do, com., $5 to $7.50; lambs, choice, $13 to $16; do, com., $7.50 to $12; lambs, spring, each, $9 to $17; sheep, choice, light, $7.50 to $8.50; do, choice, heavy, $6 to $7; do, culls and bucks, $4 to $5.50; hogs, fed and watered, $11 to $11.25; do, f.o.b., $10.25 to $10.50; do, country points, $10 to $10.25.

MONTREAL.

Corn, Am. No. 2 yellow, $1.01 to $1.02. Oats, No. 2 CW., 67 to 67½c; No. 3 CW, 62 to 63c; extra No. 1 feed, 60½ to 61c; No. 2 local white, 59½ to 60c. Flour, Manitoba spring wheat pats., firsts, $7.30; do, seconds, $6.80; do, strong bakers', $6.60; do, winter pats., choice, $6.15. Rolled oats, bag, 90 lbs., $3.10 to $3.20. Bran, $28. Shorts, $30. Middlings, $35. Hay, No. 2, per ton, car lots, $14 to $15.

Butter, choicest creamery, 31¼ to 31½c. Eggs, selected, 34c. Potatoes, per bag, car lots, $1.20.

Natural Resources Bulletin

The Natural Resources Intelligence Service of the Department of the Interior, at Ottawa says:

Of the 178,567 barrels of crude petroleum produced in Canada last year, Ontario supplied 164,731 barrels. There are fourteen oil-producing fields in the province, all situated in the southwestern portion. The largest producing field was the Petrolia and Enniskillen, 64,934 barrels, Oil Springs coming next with 43,213 barrels, Bothwell with 25,680 barrels, Moza township with 11,959 barrels, West Dover with 5,482 barrels, and other fields with smaller quantities. New Brunswick produced 7,778 barrels, and Alberta 6,058 barrels. The value of the crude petroleum produced in Ontario last year was $526,316, this including the federal bounty of $86,484. Imports of crude petroleum in 1922 were 14,068,075 barrels of 35 gallons, valued at $24,697,612.

Seeded Fields of Southern Alberta Saturated by Rain

A despatch from Lethbridge, Alta., says:—The third rainstorm of the month broke over Southern Alberta Thursday morning, bringing almost half an inch of moisture. The total registered here so far this month is 1.75 inches.

The storm was accompanied by snow between Lethbridge and Calgary and also in the Crow's Nest Pass.

Seeded fields are now thoroughly saturated, and a moisture reserve for the growing season is being stored up.

According to Custom.

Nine-year-old Marian is her Aunt Marian's pet. And whenever auntie, who is a successful young business woman, buys herself any luxury she buys one for Marian, too.

For instance, when she bought an umbrella for herself she bought Marian a parasol. She bought a bicycle to journey to business, and Marian a tricycle. She bought a big rocking-chair for herself, and Marian a little one.

The other evening she came home with a new admirer, who was one of the follows whom Nature has made of the diminutive order.

For a minute Marian eyed him, and then she said, "All right, auntie, I like him. But where's yours?"



Advocates Month's Holiday.

Dr. Hastings, Medical Officer of Health of Toronto, who advocates a month's holiday in every year for every worker. He believes the revived energy would mean the worker would produce just as much work each year.

MARIATOWN

Mr. H. Bateman of California arrived at the Sheldon Farm on Tuesday and expects to remain for the Summer.

Mrs. Cassie Grant of Newington and Mrs. A. Salmon, River Road East, were guests of Mr. and Mrs. A. Sullivan, Sunday.

Mr. and Mrs. L. Barkley of Farrans Point were the guests of Mr. and Mrs. L. Barkley, Wednesday.

Mr. and Mrs. Herbert Duvall and family spent Saturday with the latter's parents Mr. and Mrs. R. Collison, Iroquois.

Mr. and Mrs. W. O'Hare and family of Norfolk, N.Y., spent Sunday with Mr. and Mrs. J. Duvall.

Mr. and Mrs. S Swerdfeger, Mr. and Mrs. Roy Swerdfeger of Hoasic were visitors at Mr and Mrs. L. Barkley's Sunday.

A number of our sports took in the Iroquois dance on the 24th.

Mr. and Mrs. J. F. Beckstead motored to Farrans Point Sunday and spent the day with Mr. and Mrs. W. Sheets.

Mr. and Mrs. M. Seeley, Rowena, were guests of Mr. and Mrs. J. F. Beckstead on Thursday.

Mr James Zeron of the Second Concession, was a caller in our town on Monday.

HOASIC

Mr. and Mrs. C. Bodette of Archer visited at Daniel Durant's Sunday last.

Mr. Henry Swerdfeger and father and Mr. Melvin Casselman, Riverside spent a few hours at Mr. Willis Swerdfeger's on Tuesday.

Dr. M. W. Locke called at Durham Well's on Friday evening.

Mr. and Mrs. Willis Swerdfeger attended the funeral of the latter's uncle, Mr. Wm. Kennedy of Grantley on Tuesday.

Dr. Robertson V.S., of Brockville was a recent caller at Durham Wells

Mr. Wm. Marcellus spent Sunday at Bert Marcellus.

Master Ernest Swerdfeger spent Sunday with Graham Wells.

Mr. and Mrs. Durham Wells were in Williamsburg on Sunday afternoon.

Miss Beatrice Tupper of Froatburn spent a few days last week with Miss Gladys and Hilda Marcellus.

Mr. Roy Reynolds and son spent Monday at Osnabruck Centre.

Mr. and Mrs. Fred Wells visited Mr. and Mrs. Roy Schell recently.

Mr. Lewis Swerdfeger is visiting his son Chesley a few days this week.

Mr. and Mrs. Ova Lane of Aultsville were at Durham Wells on Sunday last.

CEDAR GROVE

Mrs. Robert Dafoe was the guest of Mrs. S. Dillabough, Aultsville, on Saturday.

Mr. C. S. McConnell of Massena spent the week-end at his parental home here.

Miss Bella McLeod, local teacher, spent the week-end at her parental home, Moose Creek.

Mr. and Mrs. Clarence Dafoe of Massena visited friends in this vicinity over the week-end.

Mr. Eastman of Morrisburg was a caller in the Grove, Monday.

The many friends of Mr. Lloyd Dafoe (who is in Kingston Hospital) will be glad to know he is able to be around again after his recent operation.

Mr. and Mrs. F. McConnell, Miss Muriel McConnell and Mr. Cecil McConnell motored to Newington on Sunday, where Mrs. McConnell and Muriel spent the day with Mr. Gordon Fickes and family. Mr. McConnell and Cecil attended the Oddfellow's anniversary service in Avonmore.

Mr. and Mrs. Ova Lane, Aultsville were guests of Mr. and Mrs. Oscar Lane Friday.

Mr. and Mrs. J. Beaupre and Jean, spent Friday at Mrs. Sidney Pitts', Gallingertown

Mr. and Mrs. Wesley Ezard, of Pleasant Valley visited Mr. and Mrs Milton Crites, Friday.

Mr. and Mrs. E. Jarvis and Mr. Fred Jarvis were in Wales, Saturday.

D. C. A. B. B. L. HOLD ANNUAL MEETING

The annual meeting of the Dundas County Amateur Base Ball League was held at Brinston on May 5th, and the following officers elected and schedule formed.

Hon.-Pres.—Preston Elliot, M.P.; W. H. Casselman, M.P.P.; O. D. Casselman, Rev. Dr. W. L. Pierce.

Pres.—Rev. Johnston, Brinston.

Vice-Pres.—J. H. Meikle, Morrisburg.

Sec.-Treas.—C. E. McIntosh, Winchester Springs.

SCHEDULE

June 2—S. Mountain vs Winchester S
June 4—Inkerman vs Brinston.
June 7—W. Springs vs S Mountain
June 8—Morrisburg vs Inkerman.
June 13—Brinston vs Morrisburg.
June 15—S. Mountain vs Inkerman
June 23—Morrisburg vs S Mountain
June 23—W Springs vs Brinston.
June 27—W Springs vs Morrisburg.
June 29—Inkerman vs S Mountain.
July 6—Brinston vs Inkerman.
July 11—Inkerman vs Morrisburg.
July 28—Morrisburg vs Brinston.
Aug. 4—S Mountain vs Morrisburg
Aug. 9—Morrisburg vs W Springs.
Aug. 16—W Springs vs Inkerman
Aug. 21—Brinston vs W. Springs.
Aug. 25—S. Mountain vs Brinston.
Aug. 30—Inkerman vs W. Springs.
Fair Day—Brinston vs S Mountain.

These dates may be changed upon agreement between teams.

C. E. McINTOSH, Sec-Treas.

TO THE BEST SALESMAN —IN— MORRISBURG OR DISTRICT

Can You Sell Herbageum

Which has been bred by Canada's leading breeders of live stock since 1885?

OUR POLICY IS FROM MANUFACTURER TO CONSUMER

Applications will only be considered from men of good reputation. Apply stating age to,

THE BEAVER MFG. CO.,
GALT, ONT.

ap

POSTPONED

The Opening Exercises in connection with the North Mountain Consolidated School, announced to take place on May 24th have for good reasons been postponed until a later date, notice of which will be given in due time.

STRAWBERRY PLANTS

"Senator Dunlop" 100 plants 80c; 500 plants $3.75; 1,000 plants, $6; These prices are F.O.B., Iroquois; cash with order. Add 20c per hundred if plants are to go by parcel post. —W. J. Forward, Iroquois, Ont.

bc

NOTICE

COURT OF REVISION ON THE ASSESSMENT ROLL

The first sitting of the Court of Revision on the Assessment Roll of 1923 for the Township of Williamsburg, will be held in Barkley's Hall, Boucks Hill, on Saturday, June the 9th, 1923, commencing at the hour of one o'clock, P.M.

M. S. BECKSTEAD,
Clerk.

ac

THE WORLD FAMOUS

Uncle Jack Miner

Will Appear in the

MUSIC HALL, MORRISBURG

Wed., May 30

TO GIVE HIS WONDERFUL MOVING PICTURE SHOWING THE THE WILD GEESE OF CANADA IN THEIR NATURAL STATE. HE HAS SEVERAL THOUSAND FEET OF FILMS, PART OF WHICH WAS TAKEN THIS SPRING WHEN THOUSANDS OF WILD GEESE STOPPED AT HIS WILD BIRD SANCTUARY ON THEIR WAY NORTH.

Special Matinee at 4 O'Clock

Regular Show at 8 P.M.

ADMISSION—ADULTS 50c; CHILDREN 35c.

RESERVED SEATS FOR EVENING PERFORMANCE ON SALE AT

CHALMERS' JEWELRY STORE

CANADIAN NATIONAL

WEST BOUND—

1.21 p.m. daily for Prescott, Brockville, Kingston, Trenton, Toronto and all points west.

10.18 p.m. daily for Prescott, Brockville, Kingston, Trenton, Toronto and west.

7.40 p.m. daily except Sunday for Prescott, Brockville and intermediate stations.

EAST BOUND—

4.30 a.m. daily, 7.26 a.m. and 4.04 p.m. daily except Sunday; 3.30 p.m. and 5.00 p.m. Sunday only. For Cornwall, Coteau Jct. Ottawa, and Montreal, where close connection is made for all points in New England States, via Central Vermont Railway, also for New York via Rutland Railway, and the Maritime Provinces via C. N. Railway.

For tickets and all information apply to,

MRS K. M. McGANNON,
Town Ticket Agent.
J. F. MYERS,
Station Ticket Agent

POULTRY WANTED

I am in the market to pay the highest prices for aged hens, also in the market to buy empty bags and all kinds of junk If any for sale drop me a line or phone No. 63W.

H. AGULNIK,
Morrisburg, P. O. Box17.

AUCTIONEER

For the Province of Ontario
Terms Reasonable
Phone at my expense to
Morrisburg, Phone 76J
THOS. IRVING, Morrisburg

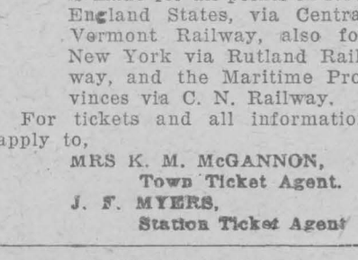

WE SELL AND RECOMMEND

Wampole's Extract of Cod Liver

The Best Tonic for

Coughs, Colds, Influenza and Grippe

IT IS better than ordinary cough medicines, for it reaches the seat of the trouble, relieves the cough and supplies continual treatment to build up the system to withstand future attacks. A splendid blood and body-building tonic for both young and old who take it regularly.

Price - $1.00

DT. Henderson
REXALL STORE
Morrisburg . . Ont

I DO WANT TO GO TO

Business School

Let me hear you say, "I do want to go to business school" and I will tell you if the business world is anxious to have your services.

I can tell by the way you say it Do you emphasize "do"? There are plenty of boys and girls who would like to dream themselves into good jobs and never get there.

The Do-ing kind get into action and reach the goal of their desires.

Our catalogue tells you all about our different courses of study, tuition rates, etc. Write for your copy today.

CORNWALL
COMMERCIAL
COLLEGE
Cornwall, Ontario

HAVE YOUR CAR REPAIRED NOW

A few weeks more will bring good roads and the demand for repairs will be greater than we will be able to take care of. It is therefore advisable for you to bring your car to Harback & Barr's Garage at once, where they guarantee their work.

We have a stock of the very best Diamond, Dominion and Dunlop non-skid tires, at bargain prices that command your attention. These tires will go fast, at the price we are selling them, so come early and don't be disappointed.

HARBACK & BARR
Main Street Garage, Phone 78.
Morrisburg, Ontario.

FOR SALE OR RENT

FARM, STOCK AND IMPLEMENTS

Farm comprising One Hundred Acres. 12 milch cows; 8 head yearlings, 4 Brood Sows; 3 horses; 75 hens; 5 geese. Implements of all kinds. Farm situated one mile west of Morrisburg along River St. Lawrence, about 65 acres under cultivation, 10 acres hardwood bush, balance pasture; three good wells. Would accept a reasonable amount down.

tf

JOHN DAIN, Morrisburg.

CHESTERVILLE CITIZENS' BAND

Under the leadership of Mr. Burton formerly of the 42nd Battalion Band Over Seas, are open for engagements, lawn parties, fairs, etc.

Write for prices and let us take care of the musical end for you.

DR S. H. HUTT, Pres.
W. O. DIXON, Sec.

3 Mos.c

Children Cry
FOR FLETCHER'S
CASTORIA

Success Is Guaranteed For Your Baking



QUAKER FLOUR must be not only the *best* in quality, but it must *always be the same.* We see to this by hourly tests during the milling process.

But laboratory tests are not enough. Each day's milling is put to a practical test by our Master Baker. It must always measure up to the exact Quaker standard before it can go into the sack with the Quaker on it.

All "chance" is taken out of your baking when you use Quaker Flour. "The happy baker uses Quaker."

Quaker Flour

Always the Same-Always the Best

Made by the Quaker Oats Company at the
QUAKER MILLS
PETERBOROUGH and SASKATOON

218

Morrisburg, C. P. SNYDER Iroquois, BEACH MILLING CO.

Why Waste Money Daily!

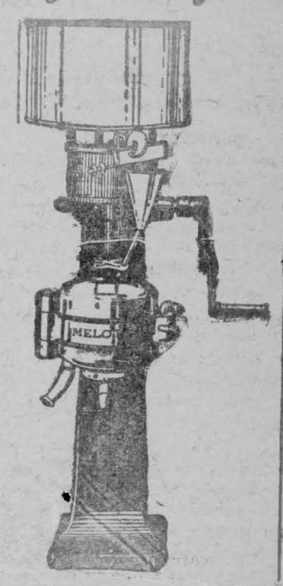

Of all farm machines, the cream separator is the one on which you can take no chances, for the smallest of cream losses soon mount into dollars.

The Melotte has been the farmers' best friend for over 30 years. It is the machine with suspended bowl and enamelled bowl casing. Hanging naturally on a ball-bearing spindle, the bowl is perfectly balanced, and is guaranteed easier to turn and to wear longer than any other.

On account of the recent advance in raw materials, it is impossible to guarantee present low prices for any definite time.

Ten-year guarantee with every machine.

Write for free descriptive booklet. *Don't delay.*

Have you seen the wonderful LISTER MILKER Simplicity Itself!

R. A. LISTER & CO. (Canada) Limited
(New Address) Head Office, Hamilton, Ont.
Montreal, Toronto, Winnipeg, Regina, Calgary, Edmonton.

38

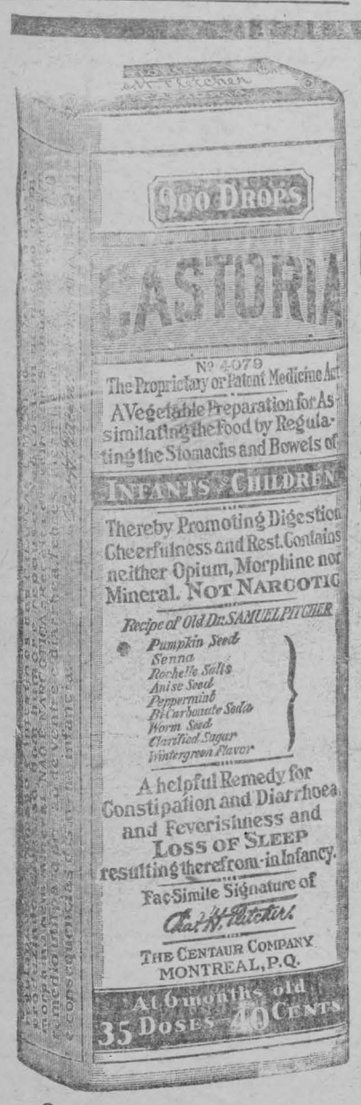

Exact Copy of Wrapper.

CASTORIA

For Infants and Children.

Mothers Know That Genuine Castoria Always Bears the Signature of Chas. H. Fletcher.

In Use For Over Thirty Years

CASTORIA

THE CENTAUR COMPANY, NEW YORK CITY.



Save Soap Suds

Making Suds direct from the Bar Saves Soap. You rub the Bar Soap on the soiled parts and get immediate results with no fear of undissolved particles of Soap scattering through the clothes. Bar Soap is the safest and most satisfactory.

166

OUR CORRESPONDENTS

WILLIAMSBURG

Mrs. Bate of Ottawa spent the week end visiting friends at Williamsburg and vicinity.

Miss Florence McIntosh is visiting friends in Ottawa.

Mr. Zeman Marcellus and family have moved from Williamsburg, to Strader's Hill.

Guests at Sunnybrook this week-end were Mr. and Mrs. John McIntosh and family of Ottawa.

Mr. and Mrs. William McNairn of Toronto are spending their holidays with the latter's parents Mr. Harmon Barkley's.
Barkley's.

Mr. Baldwin of Inkerman spent Monday at Mr. Carl Fetterly's.

The Misses Mary and Alice Barkley were visiting at Mr. Harmon Barkley's one day last week.

Mr. Isaac Pitts has moved to Iroquois and Mr. John Whittaker has moved on Mr. Pitt's place.

Friends and neighbors gathered at Mr. Isaac Pitts' Monday night to bid them farewell.

Mr. and Mrs. William McNairn and Miss Ada Barkley visited Mr. Luther Barkley Sr. this week.

Mrs. Arthur Hall has returned home after spending the last few weeks in Toronto.

CHURCH ROAD

E. R. Styles of Riverside made a business trip through here last week

Miss Dorothy Willard spent the week-end with her sister, Mrs. Milfred Swerdfeger.

Jas. J. Styles was a caller at Chas. Brown's, Colquhoun, the last of the week.

Mr. John Froats, Mariatown, spent the week end at Wm. Dafoe's.

Mr. and Mrs. Reuben Gallinger, Colquhoun, were Sunday guests at Jefferson Swerdfeger's.

Mr. Archie Crowder made a business trip to Winchester on Friday,

Mr. and Mrs. Wm. Dafoe spent Monday with friends at Mariatown.

Mr. Theodore Barkley was a recent guest at Mr. J. J. Swerdfeger's.

Mrs. Roland Froats was a guest of Mrs. Wm. Dafoe Sunday.

Mr. George Wells, Aultsville, was calling through here on Wednesday.

Mr. Charlie Marcellus was a recent caller at Mr. Morley Bowman's.

AULTSVILLE

Mr. and Mrs. Ed. Vincent of Gallingertown were visitors at Mr. H. Vincent's on Tuesday.

Mr. and Mrs. Sanford Vincent and Miss Muriel and Mr. and Mrs. Clarence Dafoe spent the week-end with friends here and at Gallingertown.

Mr. and Mrs. S. T. Loucks of Montreal are occupying their Summer cottage here.

Mr. and Mrs. Durant of Iroquois were guests of Mr. and Mrs. S. E. Hanes on Saturday.

Mr. and Mrs. J. Joubert and Miss Ethel Elliott of Montreal were in town over the week-end owing to the severe illness of Pneumonia. of their mother Mrs Wm. Elliott.

Mrs. Wm. Munroe of Martintown spent the week-end here with friends.

Mr. George Cook of Brockville was in town on Tuesday and Wednesday.

Dr. Bush and the Misses Eva and Grace Eamon of Osnabruck Centre were calling at Mr. S. Gove's on Friday evening.

Mrs. R. Grant has returned home after spending a week with friends in the concessions.

Mrs. L. Campbell spent Tuesday in Cornwall with her daughter, Mrs. Allen Hawn and family.

The remains of the infant son of Mr. and Mrs. Ralph Cook were interred in St. Pauls cemetery last Sunday afternoon. The funeral service being held at the home in the second concession previously. The sympathy of the community is extended to the bereaved family.

Mr. and Mrs. James Shaughnessy and family have moved into the house lately occupied by the late Mrs. John Alguire.

Mr. and Mrs. J. E. Schlickter of Cardinal spent Saturday here at the home of Mr. S. E. Hanes. Mr. Schlickter is the principal of the High School of that town.

Mrs. Frank Markell and Mrs. Zella Hanes spent Empire Day in Cornwall.

EAST WILLIAMSBURG

Mr. Frank Naidow had the misfortune to fall while moving lumber from a shed, but we are glad to report he is able to be around.

Mr. Fernice of Nudell Bush was calling at Mr. Walter Watson's one day last week.

Mr. Fred Wells of Hoasic was calling in our Burg last week.

Mrs. Martha Watson spent the week-end with her daughter, at Williamsburg. She was accompanied home by her granddaughter, Miss Clara Garlough who intends to remain for a couple of weeks.

Mr. and Mrs. Frank Castleman spent Wednesday with friends at Aultsville.

Mr. Sidney Dafoe spent the week-end with friends at Brockville.

Mr. Samuel Wells and the Misses Edna and Hilda were calling at Aultsville on Sunday.

Mr. James Courtney, Riverside is spending this week at Mr. Samuel Wells'.

FROATBURN

Mr. and Mrs. Lucius Froats spent one day recently at Mr. L. Millwards

Mr. and Mrs. J. Swerdfeger were recent visitors at Mr George Style's.

Mr. and Mrs. Roy Styles and family spent Sunday at Mr. H. Bowman's.

Mr. and Mrs. Lagora Millward and daughter spent Saturday visiting friends in Wales.

Mr. and Mrs. George Styles spent Friday at Mr. Charles Watson's, Glen Becker.

Mr. and Mrs. Roy Schell spent Monday evening in Williamsburg.

Visitors at Mr. J. Swerdfeger's on Sunday were Mr. and Mrs. Ruben Gallinger and Mr. Theodore Barckley.

Callers at Mr. Leonard Barkley's on Friday were Mr. and Mrs. William Bowman; the Misses Mary Beckstead and Emma Reddick and Mr. Lindsay Barkley and Mr. George Reddick.

Mr. and Mrs. Charles Watson passed through Froatburn Tuesday.

Mrs. Grant Tupper and Miss Beatrice Tupper spent Tuesday the guest of Mr. Malcolm Froats.

Mrs. Jacob Swerdfeger spent a few days with friends in the Burg.

Mr. Sam Agulnik passed through the Burn on Wednesday.

Mr. John Casselman was calling at Mr. John Froats one day recently

Mr. Lucius Froats and Mr. Fred Wells were in town on Wednesday.

Mrs. Frank Wells and daughter Retta spent Thursday in Morrisburg.

Mr. E. M. Beckstead had the misfortune of having an accident with his car, Saturday evening.

Simmon's Bedding Week
At W. Marsh & Son's

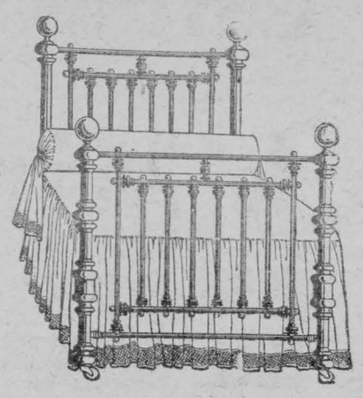

MAY 19th to MAY 26th

Having arranged with the Simmons Bedding Co. of Montreal for a special demonstration week of better bedding at specially reduced prices. Do you realize the tremendous importance of sound, restful sleep? Such sleep is not possible on a worn out and lumpy mattress, a spring which sags like a hammock or a bedstead which rattles, creaks and groans every time you move. For one week only we are offering to the public a complete outfit, at the price of one. A Simmons Steel Bed, White Enamel, Brass Ribbon finish, Quartered Oak, Mahogany or Walnut, a Spiral Spring, a good felt mattress, nice blue ticking, three pieces, only $27.50.

Special Cuban Felt Mattress	$ 9.98
White Label Felt mattress	$12.00
Yellow Label Felt Mattress	$18.50
Ostermoor mattress	$30.00
Pillows, per pair	$ 4.00
Wood frame springs	$5.00 and $8.00
Iron Frame Springs	$9.00 and $11.00
Spiral Springs	$6.00 and $10.00

Our Tapestry, Brussels and Axminster Rugs, we are offering at specially attractive prices. We invite you to call and inspect our immense stock of all the latest in house furnishings.

W. MARSH & SON

Funeral Service—Motor and Hearse Equipment
Phone 11, Morrisburg, Ont.

POWER LIGHT

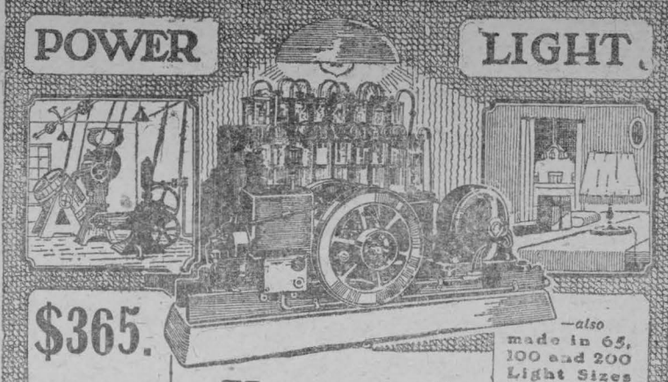

$365. —also made in 65, 100 and 200 Light Sizes

You will quickly realize its worth on the farm

The instant you press the button, your house, stables, cellar, garage and barnyard can be brilliantly lighted by electricity, produced by

The "F" Power and Light Plant

It also provides ample power to drive your separator, pump, grindstone, churn, washing machine, and any other light machinery.

Runs six hours on one gallon of kerosene or distillate. Equipped with famous "Z" engine, 1½ h.p. Self starting and easily operated.

Come in and see the plant in operation.

GUY E. LOUCKS

Williamsburg, Ont.
Agent for Labor Saving Equipment

FAIRBANKS-MORSE QUALITY F M 100%

"I Was Terribly Weak After Baby Was Born"



Mrs. H. McClure, Norwood, Ont., writes:

"After my baby was born, I was terribly weak and run down, with pains across my back. I had heard so much of Dr. Chase's Nerve Food that I decided to try it. Three boxes proved enough to make me quite strong and well again. I also used Dr. Chase's Ointment for a rash which broke out on the baby, and the rash disappeared completely in a short time."

DR. CHASE'S NERVE FOOD

50 Cents a box, all dealers, or Edmanson, Bates & Co., Ltd., Toronto

Now Is The Time To Paint

If you have delayed painting, your property has suffered. Do not put off any longer. *Save the surface and you Save all.* Look around and you will find many places, both inside and out that call for a coat of paint. Now is the time. Nature is re-decorating, get in line and do the same. The most economical method is to use

MARTIN-SENOUR
100% PURE
PAINT AND VARNISHES

Their covering power and lasting qualities are very great. It will pay you to insist on getting this popular brand. For whatever painting or varnishing you do, there is a special MARTIN-SENOUR Product, each one guaranteed to best serve the purpose for which it is made

Consult us as to your requirements. We have a full stock and complete information as to decorative schemes. Let us advise you.

W. & J. MEIKLE

Guarantee

We guarantee the Martin-Senour 100% Pure Paint (except inside White and a few dark shades that cannot be prepared from lead and zinc), to be made from pure white lead, pure oxide of zinc, with coloring matter in proportionate quantities necessary to make their respective shades and tints, with pure linseed oil and turpentine dryer, and to be entirely FREE from water, benzine, whiting and other adulterations, and SOLD SUBJECT TO CHEMICAL ANALYSIS.

The MARTIN-SENOUR Co.





BUGGY FOR SALE

One single buggy in good condition. Also a quantity of Cedar Posts. Apply,

MICHAEL REDDICK,
R.M.D., Morrisburg.

cp

PASTURE

Good pasture for horses and colts on Steen's Island. Apply to

C. S. AULT,
Aultsville.

bp

NOTICE

Notice is hereby given that after the publication of this notice, I will not be responsible for debts contracted by my wife, Mrs. Delacey Prunner, or any other person but myself.

DELACEY PRUNER,
Morrisburg, Ont.

May 18th, 1923.
cp

CAR FOR SALE

One Gray Dort Special, 5-passenger touring car, 1920 model. A bargain for quick sale.

H. B. TINDAL.

cc

CORNWALL GENERAL HOSPITAL

This institution provides skilled nursing and care at very moderate rates to those able to pay, and without charge to indigent persons from the three United Counties, other than the Municipal Grants.

It is kept up by:

Fees from paying patients.

Grants from the Government and Municipalities.

Donations and subscriptions from Churches, Corporations, Societies and Individuals, the last being the largest source of revenue.

YOU ARE ASKED TO ASSIST IN THIS WORK

The nucleus of an endowment fund has been established by a legacy recently received, and parties remembering the Hospital in their wills may stipulate that bequests made by them shall go to this fund.

If you would like a copy of the last Annual Report, drop a card to the Secretary, who will be pleased to ap

Children Cry
FOR FLETCHER'S
CASTORIA

TEA

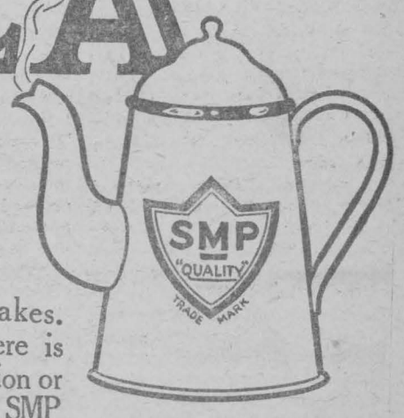

Do you like real, good tea? That's the kind an SMP Enameled Ware Tea Pot makes. Try it. There is no discoloration or tainting with SMP Enameled Ware. No loss of flavor. And it is so simple to clean. Ask for

SMP Enameled WARE

Three finishes: Pearl Ware, two coats of pearly grey enamel inside and out. Diamond Ware, three coats, light blue and white outside, white lining. Crystal Ware, three coats, pure white inside and out, with Royal Blue edging.

The Sheet Metal Products Co. of Canada Limited
Montreal TORONTO Winnipeg
Edmonton Vancouver Calgary

152

R. LINK

MORRISBURG, ONT.,

Licensed Auctioneer
For County of Dundas

DR. KENNETH A. BLANCHER

Graduate Royal College of Dental Surgeons, Toronto.
and University of Toronto
Successor to Dr. Casselman, Salmon Block, Morrisburg.
Open Evenings
Open evenings on Monday, Wednesday and Friday.

CASTORIA
For Infants and Children
In Use For Over 30 Years
Always bears the Signature of Chas. H. Fletcher

ARTHUR FLYNN

BARRISTER, ETC.

MORRISBURG ONTARIO

IRWIN HILLIARD, K. C.

Barrister,, Solicitor, Notary, etc.
Solicitor for the Molsons Bank
Molsons Bank Building, Morrisburg
Large amount of private money to loan on easy terms.

R. F. LYLE

Barrister, Solicitor, Notary, Conveyancer, &c. Solicitor for The Bank of Nova Scotia and for the Municipality of Morrisburg.
Barry Block, Main Street
Morrisburg .. ..—.... Ontario
Money to loan at lowest rates of interest.

Children Cry
FOR FLETCHER'S
CASTORIA

Quality and Charm

Distinguish

"SALADA"

TEA

H 332

"The most Delicious Tea you can buy"

Martha Jennie's N'Egg Did It

BY MINERVA L. GUTHAPPEL.

PART III.

During the brief but awful interview, new passengers had boarded the train. He strode down to his chair to find it occupied by a small girl holding an egg in one hand and a mass of buttercups in the other. Daisies merrily dangled from the arms, back and seat of the chair. In the chair in which he had last seen the children, Jimmy sprawled fast asleep. Beside the sleeping Jimmy sat a portly gentleman.

Le Ferver called a porter. The watching passengers smiled. The porter sought to return Martha Jennie to Jimmy's chair but she resisted with a scream of fear. The maiden lady half way down the aisle suggested forcibly that "the man was a brute."

The portly gentleman looked over his spectacles and grunted that Le Ferver might hold the child on his lap. He didn't take the advice however but resorted to wiles.

Drawing a quarter from his pocket he gave it to Jennie who clutched the "big penny" and gleefully jumped down to show it to Jimmy. Jimmy was asleep and did not look. Meantime, the porter brushed the daisies from Le Ferver's chair and that suffering and abused soul tried to rest.

Martha Jennie, having rescued her buttercups and daisies, wandered back to find her chair well filled. She gazed long at the frowning man with her fathomless black eyes.

"What you been doing'? Been gettin' licked?" she asked at length, speaking from the vast wisdom of the children of the poor.

He paid no attention to the child.

"See my flowers!" she said again, gently wooing him. "And see my n'egg!"

"Egg!" He glared. "What on earth—!" He never wanted the word eggs spoken in his hearing again. He was fed up on eggs!

The more he glared, the happier Martha Jennie became. She gurgled sweetly. "You looks funny. Got a place on your head where the hair's washed off. Who washed it?"

"Brat! Where's that mother?" His rough tone caught the attention of the watchful maiden lady, who gave him a deadly look. He swung his chair toward the aisle, almost upsetting Martha Jennie but she righted herself and dropped softly to the floor in the aisle at his feet. Her gleeful laugh rang out.

Jimmy slept on. Silence reigned. Le Ferver, occupied with black thoughts, did not notice that Martha Jennie was very busy. In five minutes she had buttercups falling over one another on the turned-up portion of his trouser legs. The maiden lady saw it and smiled, the portly gentleman chuckled. The strings of the correct oxford ties were soon tied in hard knots around bunches of buttercups which dangled over each foot. Her work done and retrieving her egg which she had deposited on the floor at her side, she clambered to her feet in the chair beside the sleeping Jimmy.

Le Ferver wheeled again to face the drawing room, again with his back to the child. Martha Jennie chuckled with delight. The "washed off" scalp was just below her hand. She wet her finger and marked on it. Mr. Le Ferver snapped at her to "sit down and behave!" She sat down beside Jimmy and peered around the chair with sharp eyes. Her victim settled himself with closed eyes. All the passengers seemed quite entertained by his annoyance and life was a hateful burden.

Martha Jennie was awfully tired of riding alone and must do something. Picking up a cookie Jimmy had dropped, she flung it over her head and it landed on the funny man's nose and bounded off. Angrily he kicked the cookie under the chair before him. The child choked with merriment and waited. By and by he seemed to sleep. Martha Jennie cautiously clambered up in the chair and laid her curly head on the "washed-off" spot but by this time the worn-out man was really asleep and did not move even when her tiny arm went around his neck. The train rolled smoothly and Martha Jennie too fell asleep, her head resting cosily on its novel pillow and her left hand clasping the precious n'egg. The drawing room door opened ever so little. Miss Vales saw the sleeping child, the sleeping man and the buttercup decorated feet. She softly closed the door. It was a pretty picture she had seen. Woman-like she made the most of it.

"He's good in lots of ways and I love him, but he is so greedy for money. Eggs or myself! I've got to stick to that—I've got to—" and then, being a woman, she broke down and wept.

A half hour passed. All was quiet in the car. Suddenly Jimmy awoke, moved the chair, dislodged Martha Jennie who threw up her left hand to save herself and the n'egg crashed on the "washed off place" while Martha Jennie reeled back over the arm of the chair and fell to the floor, striking her head dangerously.

In an instant all was confusion. Scream after scream rose from loyal loving Jimmy as he beat, kicked and tore at the unhappy n'egg baptized man, who, to his small mind, had done something terrible to Martha Jennie lying so still where she had fallen. The entire contingent of passengers pushed forward. The portly gentleman grasped Jimmy by the collar and ordered him to be quiet, "till we find out what's the matter and then we'll lick the hide off the fellow who's done it." Somewhat comforted, Jimmy subsided into quiet sobs. A man pushed through the crowd saying, "I am a physician," and deftly picked up the child. A quiet voice at his elbow asked to have the child taken to the drawing room. Martha Jennie's head was laid on a snowy pillow soon stained by a thin stream of blood. The physician made a hasty examination.

"It is not serious, I think. No fracture. It will take a little time for her to get over the shock. I'll dress the wound while she is unconscious."

Meanwhile, limply leaning on the berth watching the little sufferer, stood a white-faced, perplexed man. What a fearful mess he was in! Everybody acted as if *he* had knocked a child down! He had been honestly asleep and his sudden jump was one of half-awake bewilderment. He was not to blame! Yet if the child died and the newspapers got the story at this time—this—along with the egg business—! It would ruin him and Gertrude would never forgive him. He sent up a real prayer, for himself, for the innocent sufferer. He promised to give up cornering eggs. He begged the heavenly powers somehow to save the whole miserable situation! As he prayed, the anger died out of his face and a dull misery crept into his eyes. The little form on the narrow bed was white and still. Outside the door, people clustered. The physician forbade anyone in the room, except the lady who had given up the drawing room to the child, the man who caused the accident and himself. People clustered at that end of the car and talked in horrified whispers. A small lad sobbed wretchedly in a corner. Gertrude Vale, white and calm, assisted the physician. After an anxious half-hour he said, intently watching the child as he spoke, "She breathes easier. She will be all right soon."

Then Gertrude turned to look at the miserable third adult in the room. What a sight he was! And how he seemed to be suffering! Something tightened in her throat, and she looked away. What if this should soften him? "Oh, dear God!" she prayed silently. "You understand all hearts—save him——"

A sharp cry and Mrs. Henning rushed like a whirlwind into the room. "My baby!" she wailed, dropping beside the still form, "my lamb! Doctor, she's all right, isn't she? She's *got* to live! My baby! My baby!"

It was more than Le Ferver could stand. He laid his hand on the weeping woman's shoulder and choked out, "See here! This was an accident—an accident I tell you! She's going to get well. I—I—asked God—I've promised. I'm Le Ferver, the egg man. I've cornered eggs. This ends it. The 'fresh air' people shall have my hundred-acre farm for good and all—for kiddies like her!" indicating the silent little one on the bed. "I'll have it stocked with chickens. You'll have eggs to-morrow. God! Let me get to my office! To-morrow eggs will not be a dollar a dozen! I'll *give* them eggs——" His voice broke. The woman he loved leaned toward him with glowing eyes, her lips parted as if to speak. Le Ferver sobbed in his excitement, repeating his vow: "I'll *give* them eggs. I'll *give*——"

As if the word "egg" had magic potency in it, Martha Jennie opened her eyes, lifted herself up on her small right hand and held out her empty left one. "My n'egg!" she wailed. "It bwoke on your head, on the washed-off place. It was *mine*. The hen laid it hisself—he *gived* it to me—he *did!* I want my *n'egg*."

Jimmy raced in, fell sprawling over his mother to get to Martha Jennie who still begged pitifully for her n'egg. Le Ferver dropped to his knees and gathered the little girl in his arms. "You darling kid! I'll adopt you and Jimmy and your mother and the whole 'fresh air society.' I've made money—off eggs."

"May I be adopted too?" whispered a soft voice in his ear as a hand slid into his.

"Do you mean it? Can you trust me?"

Martha Jennie grabbed Jimmy's hand. "They're kissin'," she said. "He's got my n'egg on him. Wish't if I had a n'egg!"

Yes. They had kissed each other there and no one cared, for the next day eggs sold in the big cities for less—much, much less—than one dollar a dozen. And it being not even a birthday, Martha Jennie had a n'egg—one—two—three n'eggs to do with as she pleased and—she did it!

(The End.)

The Difference.

In those first days she often heard him tell
Of many sacrifices he had made,
And listening, she grew to be afraid
That his dissatisfaction might dispel
The little dreams that sprang like April flowers
Within her heart—the hopes of home and child,
His thoughtless phrases seemed to have defiled
The atmosphere, and turned her sun to showers.

In after years when he had found content,
She did not say she had foregone a thing—
A vision sweeter than the heart of spring—
Instead, through hours that weary were, and long,
With a bright fortitude she came and went
And hid her sacrifice beneath a song
—Elizabeth Scollard.

Minard's Liniment for Coughs & Colds

Her Little Way.

Pretty Susie Smith had been studying medicine, and although she did not make much actual progress at the work, she managed to get along very well with the lectures, for she had what is called "a way with her."

Whenever she was asked a question she could not answer she would smile in a most appealing way. When the examination came along she was equally successful.

"Now, Miss Smith," said the examiner, "tell me how you would treat a case of typhoid?"

"Well, sir," was the hesitating reply, "I—I should er——"

"Yes, yes!" said the professor impatiently. "Go on."

"I—I——" Then with a rush. "I should call you in for consultation."

She passed with honors.

That's All.

"What time is it sonny?" asked a traveler of a small boy.

"Almost twelve o'clock, sir," replied the boy.

"I thought it was more."

"It's never any more here," returned the lad in surprise. "It just begins at one again."

A Jubilee.

Mrs. Nextdore — "I noticed your house all lighted up last night."

Mr. Hiram Offum—"Yes. Our cook just completed a week's service with us and we were giving her a party in honor of the occasion."

DISCARDED ARTIFICIAL TEETH, Bridgework, or Old Gold wanted, ANY CONDITION. Cheque remitted upon receipt. Samuel Baker, 78 Stafford St., Toronto.



Lb68

Woman of To-Day

MY WAY OF CANNING BERRIES AND RHUBARB.

If you have had intensive canning campaigns, you will now what I mean when I announce that I have sworn off. It is so much easier to stretch the work out from day to day. I put up a few glasses of jelly or cans of fruit while preparing the vegetables for dinner or doing other work in the kitchen. In this way little extra time is used in filling the fruit closet.

I have been canning rhubarb the last few years. In addition to making fine sauce and pie, it can be combined with fruits which may be obtained during the winter, such as raisins, figs, prunes, oranges, and lemons, in making toothsome marmalades. It takes the flavor of the other fruits so well that one never dreams the raisin conserve, for instance, contains rhubarb.

Much to my delight, I proved last summer by actual tests that excellent jelly can be made from strawberries, rhubarb, cherries, and other fruits that are considered poor jelly makers. It was not my skill that turned the trick, but the pectin which I purchased from my grocer. This is a substance which either must be present or added to fruit if jelly is to be made.

One of the important precautions that all of us need to heed in canning and preserving is to use sterile containers. After washing the cans, glasses, and lids, I place them in a large dishpan on a rack and cover them with cold water, which is brought to the boiling point and boiled fifteen minutes. I simply dip the rubbers in the hot water before they are adjusted on the filled cans. Among my favorite recipes for canning and preserving fruits are these:

CANNED STRAWBERRIES.

Hull the berries and place them in a colander. Wash, drain, and place them in an earthenware crock. Steam them over hot water fifteen minutes. Make a syrup by boiling equal parts of sugar and water together ten minutes. For one quart of canned berries steam two quarts of fresh ones. When they have steamed, place them in sterile jars and cover with the hot syrup. Seal, cool, and wrap in paper or store in a dark place.

CANNED RASPBERRIES.

Pick over and wash red raspberries carefully and place them in sterile jars, alternating a layer of berries with one of sugar. Use four tablespoonfuls of sugar to every two cupfuls of berries. When the jars are two-thirds full, set them on a rack in a large kettle or wash boiler, and add cold water until the jars are two-thirds covered. Put a cover on the kettle or wash boiler and heat the water around the cans until it boils thoroughly. Then remove jars of berries, one at a time, and finish filling jars from one or two of those which you have sterilized. Seal immediately.

CANNED RHUBARB.

Remove the skin and cut in one-inch lengths. Put into sterile jars, cover with water which has been boiled and cooled, and seal. When opened for use, sweeten and cook. This tastes like fresh rhubarb.

CANNED GOOSEBERRIES.

"Top and tail" the gooseberries, wash, and can like rhubarb. Sweeten and cook before using.

BERRY JAM.

Pick over, wash, and measure berries. Place them in an earthenware bowl and add an equal amount of sugar. Put on the stove in a kettle, add one-half cupful of water, and boil until the mixture thickens. Pour into sterile glasses, cool, cover with melted paraffin, and store in a cool, dry place.

I make jam in this way from strawberries, raspberries, blackberries, and a mixture of strawberries and cherries, using equal parts of both fruits.

RHUBARB BUTTER.

2 quarts rhubarb, ½ pounds seedless raisins, 2 oranges, ½ lemon, 2 cupfuls sugar. Chop the rhubarb, raisins, oranges, and lemon, or put them through a food grinder. Remove the seeds from the oranges and lemon before chopping them. Place the fruits in a preserving kettle with the sugar, and cook one hour, or until the butter is almost smooth. Pour into sterile jars and seal.

RHUBARB MARMALADE.

2 pounds rhubarb, 1 cupful sugar, ½ pound nut meats, 2 lemons. Cut the rhubarb in one-inch pieces. Boil with the chopped nuts in one cupful of water until the nuts are soft. Add sugar and thinly sliced lemons, from which the seeds have been removed, and cook until the syrup is thick. Seal in sterile jelly glasses.

CHERRY CONSERVE.

2 pounds cherries, 4 cupfuls sugar, 1 orange, ½ lemon. Wash and pit cherries; wash and remove the seeds from the orange and lemon, and put through the food grinder. Combine the ingredients, and cook until the mixture thickens. Pour into sterile glasses, cool, and cover with naraffin. —N. N.

MAPLE SYRUP CAKE.

One cup of sugar, two-thirds cup of drippings, or butter and lard mixed, three eggs, one teaspoonful of nutmeg, one cup of thick dark maple syrup, one cup sour or buttermilk, two-thirds of a teaspoon of salt and three cups of flour. I hope you will like this.—Mrs. E. M. T.

THE SUNDAY DINNER.

Cream of Celery Soup
Cheese Roast — Potato Ribbons
Pickles — Bread
Peach Shortcake with Whipped Cream
Coffee.

The above menu looks rather small, but it is an unusually satisfying meal. Below I give the recipe for the cheese roast.

CHEESE ROAST.

One-pound can of kidney or navy beans; one and one-half pounds of cheese; one cup of bread crumbs; salt, pepper and paprika to taste; one tablespoon of butter; one onion chopped fine.

Run beans and cheese through the meat-chopper. Cook onions in butter and a little water. Mix all ingredients thoroughly, then mold in loaf or roll, moisten with melted butter and water, roll in bread crumbs. Bake in moderate oven till nicely browned, basting occasionally with melted butter and water, or good drippings. Serve with tomato sauce.

PEACH SHORTCAKE.

Use your favorite short-cake recipe. Use canned peaches, well sweetened. Top with whipped cream, or jelly meringue.

JELLY MERINGUE.

One egg white, half cup currant or grape jelly. Beat together with egg-beater until stiff.—Mrs. J. B.

HOW THE MEN FOLK MAY HELP

I am passing on a suggestion to mothers, wives, sisters or hired girls, which my mother and I find saves many steps. The men after each meal carry out their dishes to the kitchen. One can't imagine what a help it is until it is tried.—R. L.

Many of the world's foremost violinists are Russians. The reason for this, says a writer in The Canadian Child, is that Russian parents understand the importance of having their children begin the study of that instrument while they are very young, even at the age of four.

Minard's Liniment for Corns and Warts

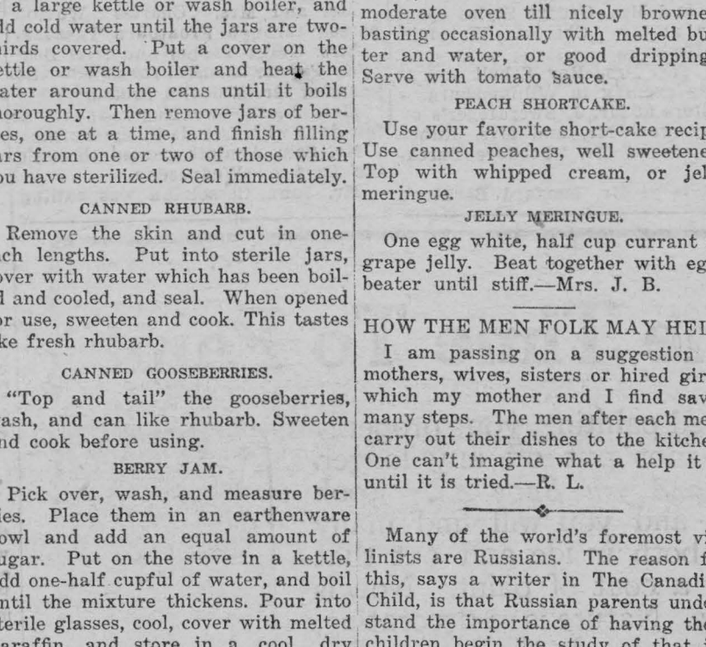

WHERE FINE ENGLISH CHINA COMES FROM.

England produces many varieties of fine china which is unsurpassed anywhere in the world for its beauty and delicacy. The collecting of the clay which is used in its manufacture is an important industry. The picture shows some of the settling ponds near St. Austell, Cornwall, where the clay is collected and afterwards dried for shipment.

After Every Meal

WRIGLEY'S

Top off each meal with a bit of sweet in the form of WRIGLEY'S.

It satisfies the sweet tooth and aids digestion.

Pleasure and benefit combined.



Fragrances.

Some like the smell of posies
'Neath the early springtime sun;
And some the smell o' clover bloom
When summer has begun;

And some the smell o' new-mown hay,
And some o' apple trees
That's flowered out an' teasing
The golden honey bees.

Each one has his special fragrance
Will boast and claim the best,
But to me the smell o' new-turned earth
Is sweeter'n all the rest.

When April's sun, or early May
Gets warm enough to lick
The dew, in early morning,
From the grass that's tangled thick.

Then to foller in the furrows
An' to breathe the scent that comes
From old Mother Earth, is sweeter
Than the breath o' sugar plums.

I ain't saying it ain't labor,
This here foller'n o' the plow,
But the perfume rising from new-turned sod
Is pay fer it, I vow!

—LeRoy W. Snell.

Never regret a mistake or waste time thinking about how sorry you are you made one. Make a decision. Then act. If you are wrong, admit your mistake or error, then go ahead and do the right thing as you see it. Never bluff or try to cover up your mistakes. Mistakes are good for you, if you profit by them—you will never make the same mistake twice.—Chas. M. Schwab.

Society can never be divided into more than two classes—those who do their duty and those who don't.—Lord Leverhulme.

BAND UNIFORMS

We specialize in uniforms for Bands, Police, Firemen, etc.

Write for style book and Samples.

Crown Tailoring Co., Limited
533 College St., Toronto, Ont.

EDDY'S MATCHES

First in Safety
First in Convenience
First in Economy

ALWAYS, EVERYWHERE IN CANADA ASK FOR EDDY'S MATCHES

SMART'S

The Mower that's Guaranteed

The materials from which Smart's Mowers are made & the way they are made guarantee durable and satisfactory service. The keenest cutter your money can buy. Ask for a Smart's Mower by name.

JAMES SMART PLANT. BROCKVILLE ONT.

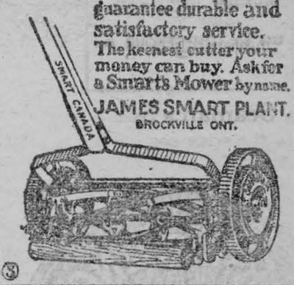

MOWERS

SMOKE
OLD CHUM
The Tobacco of Quality
½ LB. TINS
and in packages

Surnames and Their Origin

COLQUIT

Variations—Colquite, Colquoit.
Racial Origin—Cornish.
Source—A local name.

Here is a family name of Cornish origin. That is to say, it is a family name which developed as such in Cornwall though it might just as well have been borne in the first instance by those of Anglo-Saxon or Norman blood as by those of Cornish-British blood. For by the period in which family names were formed in that section of England, Cornwall was by no means exclusively inhabited by descendants of the original Celtic inhabitants.

It is simply one of those family names which became such in the first place as a reference to a place of habitation.

The local geographical name is a combination of the Cornish-British words for the neck of a hill, or promontory and for woods. The meaning was "the woods on the promontory." The first of these two words was "col" and the other "coit."

It was natural in the period when most men bore but one name, to distinguish one from another of the same name by reference to the locality in which he lived, and so such family names as these were built up in the course of time.

DUNDAS

Racial Origin—Scottish.
Source—A locality.

Most of the family names of Scotland, particularly those of the Highlands, are but more or less modernized clan names or derivatives originally from given names.

In many instances, however, for reasons of convenience or necessity, families of Highland origin have dropped their clan names and substituted names which originally were descriptive of the individual or family by reference to the former place of residence of that individual or family.

Dundas is one of these Scottish place names which has become a family name.

SATISFIED MOTHERS

No other medicine gives the same satisfaction to mothers as do Baby's Own Tablets. They are equally good for the newborn babe or the growing child and are absolutely guaranteed to be free from opiates or other harmful drugs. They are a mild but thorough laxative and cannot possibly do harm—they always do good. Concerning them Mrs. Jos. Ache, Coteau Road, N.B., writes:—"I think that Baby's Own Tablets are a marvellous medicine for little ones. I gave them to my little girl with such good results that I now strongly recommend them to all mothers." The Tablets are sold by medicine dealers or by mail at 25 cts. a box from The Dr. Williams' Medicine Co., Brockville, Ont.

Ten Rules for Long Life.

The "Jiji Shimpo," a Japanese newspaper, recently published ten rules which it is said will guarantee those who follow them life for about two centuries. They are as follows:

Pass as much time as possible in the open air.

Eat meat only once a day.

Take a hot bath every day.

Wear thick woollen garments.

Sleep for at least six hours, and never more than seven and a half, with the window opened and the room darkened.

Rest one day in seven.

Avoid giving way to anger and excessive brain work.

Widows and widowers should remarry.

Work moderately.

Do not talk to excess.

A Seaman's Soliloquy.

Give me the wide sea spaces,
Far from the shore's dull blight,
Where the wind with the wild tide races
And the whitecaps surge in the light.
I was born on the breast of the ocean,
And the sea is ever my home,
Vital and sweet, with a rhythmic beat
That follows wherever I roam.

Give me the water calling,
And the light of the Northern Star—
Sun gleams or gray mist falling,
And a ship beyond the bar.
My heart that first beat above it
Is attuned to the mighty main—
And my soul that came from the mystic deep
Will return to its own again.
—William Hamilton Hayne.

Sailors in the Navy will in future salute with the right hand only.

Minard's Liniment used by Physicians.

Web and Song.

"A songless web is unlucky," runs the saying in Eriskay. The women of that far Scotch island—bleak, lone and bare and wildly beautiful—see to it that few webs indeed are fashioned, pulled and finished without song. Poor in all things material, Eriskay is rich in folklore, music and tradition. There are many old, time-honored "waulking songs;" and variations of old ones or beginnings of new ones arise time and again during the waulking. Miss Amy Murray, the American musician, in her delightful book, Father Allan's Island, has described a waulking as she saw and heard it.

Homespun like the song itself and some twenty yards in length,—another point of likeness.—the web to be waulked is flung out, dripping wet, on the waulking board of heavy driftwood planks set up on stones. Ten women sit facing one another on either side, and when one of the company strikes up her "Hi ri liu il o? (Who will blow the silver whistle?) each of the ten clutches her two fists full to the tune in time to send the web deasil—the way of the sun—round and round. At one she throws herself to right and lays hold; at two she brings it up in front of her; at three she pushes it off to left; at four she straightens up again; and so on, while the cloth, being thumped and rubbed and twisted by a score of hard-working hands, grows hot and shrinks.

Meanwhile the company are giving back their "Ha ra hu o liu il o," to which the leader answers, My king's son is come to Scotland"—and so they go on with verse and antiphon for some ten couplets. Then the leader strikes into a higher key; the tune goes more quickly; the women work harder. Ten stanzas more, and again the pitch goes up, and the work goes faster still. There are some fifty couplets in all to a waulking song, at the end of which the waulkers catch their breath, while the cailleach (old woman) in authority measures with her Highland yardstick, which is four feet long, how much the cloth has shrunk and finally declares, "It will take about four or five songs more."

It is of course the tune that is the main thing; but music is so instinctive with the folk of Eriskay that they are often unaware, when asked to repeat or impart an air, exactly how they really sing it. Their music is not to them a separate art; it is, as Father Allan put the matter, their "way of doing it"—whatever thing it is they do it to music. But words as well as music help to guide action.

"When I am pulling," said the wife of Duncan, son of Donald, son of Caluinn, "if I get a word wrong, the cloth just goes all wrong!"

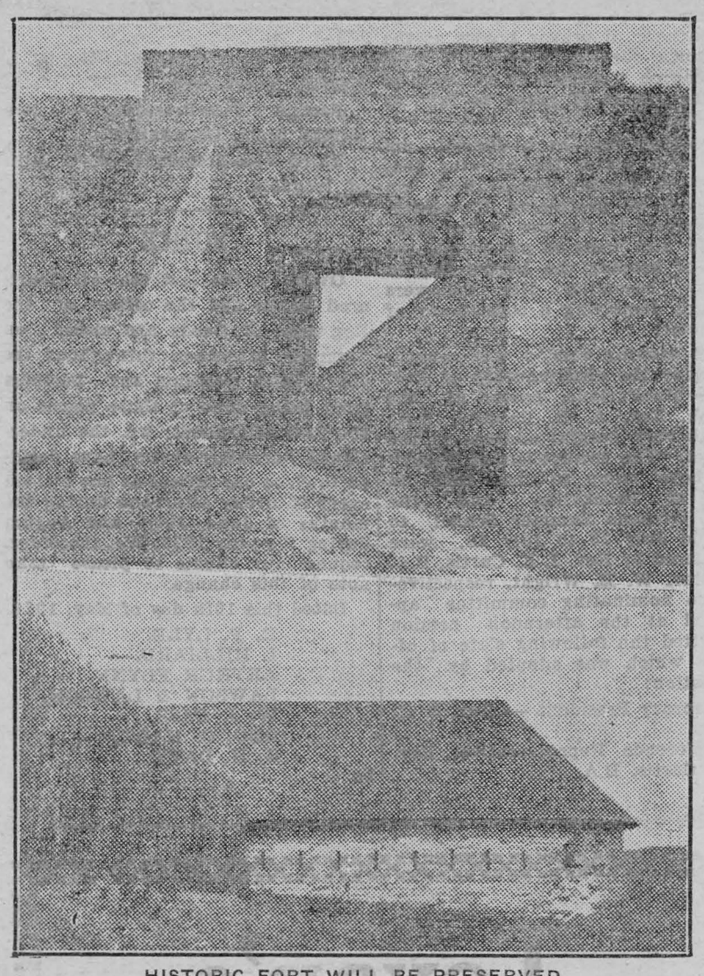

HISTORIC FORT WILL BE PRESERVED.

One department of the Dominion Government is quietly accomplishing a splendid work for the Dominion which may not be fully appreciated at present but for which future generations will thank its officials. It is the Historic Sites branch of the Department of the Interior. Old Fort Wellington, near Prescott, has just passed into its hands for preservation. It has an inspiring history dating back to 1812, when it was the main point of communication between Kingston and Montreal. From it went forth a force in 1838 which repelled an invasion. It was garrisoned again in 1866 at the time of the Fenian Raids and in 1886 at the time of the Northwest Rebellion. The upper picture shows the entrance to the fort and the lower picture part of the wooden stockade. It remains much the same as when it was built.

NERVOUS TORTURES

Irritation by Day and Sleeplessness at Night the Result.

There is no torture more intolerable than nervousness. The sufferer starts at every noise, is shaky and depressed. The least thing produces a feeling of irritation, and nights are often sleepless. Often although in a completely exhausted condition, the patient is unable to sit or lie still. The nerves are in this jaded condition because they are being starved by poor, watery blood and to restore them to a normal condition the blood must be made rich, red and pure. For this purpose no other medicine can equal Dr. Williams' Pink Pills. They act directly upon the blood; they bring to it the elements necessary to enrich and purify it, thus bringing new health and strength to run-down, nerve-worn people. There is no doubt about this; thousands have testified to the blood-improving, nerve-restoring qualities of these pills. Among these is Mrs. Aubrey Coldwell, Melanson, N.S., who says:—"I was badly run down and my nerves were in a terrible condition. I would start at the least sound and often faint away. I could not sleep at night, and only those who have been in a similar condition can tell what I suffered. At my mother's request, I began taking Dr. Williams' Pink Pills, and after taking them for several months I am surprised at my present condition of good health. My nerves are as sound as ever; I can sleep well and eat well, and have no more fainting spells. I can only say that I cannot praise Dr. Williams' Pink Pills too much for what they have done for me."

You can get these pills through any medicine dealer or by mail at 50 cents a box from The Dr. Williams' Medicine Co., Brockville, Ont.

Water North of Alaska.

The chief object of the Arctic expedition which not long ago returned to Copenhagen was to settle the question whether there is land or a deep sea to the north of Alaska. A sledge expedition was made in March over the ice. Fifty miles from the coast the party found crevices through which they sounded to a depth of 2,640 feet without reaching bottom. Sixty miles further on the result was the same. Turning then toward the southeast they found the edge of the continental shelf. The conclusion is that deep water exists north of Alaska, at least to a great distance.

Running No Risks.

Ronnie, aged four, had grown tired of blowing bubbles, so he asked his mother to read him the story in the Bible about the city with the golden streets.

"Very well, dear, but have you taken the soap out of the water?" she asked.

"I'm pwetty thore I have," said Ronnie, who was a little short-tongued.

When she reached the words: "And there shall in no wise enter into it any that . . . maketh a lie," he slid from her knees and said: "I fink I'll go and thee about that thoap."

"Children who drink a glass of milk or more daily are taller, heavier, and more advanced in schoolwork than those who drink none," says an American health expert.

Minard's Liniment for sale everywhere

Rice-Field Waste Benefits Sugar Refining.

From the fibrous rice materials—the hulls, straw, and fibers—which formerly cost money to dispose of, now is being made a product that not only brings a return to the planters and the mills, but finds a ready use as an economical substitute for boneblack in refining sugar. The fact was discovered by accident when a chemist, who was experimenting with the paper-making qualities of rice waste, left some of it in his drying oven for several days. He found that though the waste had become thoroughly carbonized, it had not shrunk or lost its shape, which indicated it to be a porous material of clarifying properties. He mixed some with molosses and there was no change, but when he boiled it with caustic soda to remove the silica, and then mixed it with molasses, the mixture cleared up at once.

As a decolorizer it is mixed with a sugar solution in the proportion of one-half pound to 100 pounds of sugar, heated in a suitable tank, and filtered. The material still possesses considerable coagulating properties and gum-absorbing power, and is used for clarifying impure cane juice.

Fooling the Boss.

Casey—"Ye're a har'rd worruker, Dooley. How many hods o' morther have yez carried up that ladder th' day?"

Dooley—"Whist, man—I'm foolin' the boss; I've carried this same hodful up an' down all day, an' he thinks I'm worrukin'."

How It's Done.

Mistress—"I wish you wouldn't have so much company. Why, you have more callers in a day than I have in a week."

Maid—"Well, mum, if you tried to be a little more agreeable, perhaps you'd have as many friends as I've got."

CORNS

Lift Off with Fingers

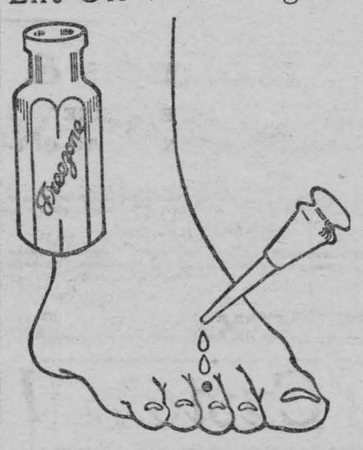

Doesn't hurt a bit! Drop a little "Freezone" on an aching corn, instantly that corn stops hurting, then shortly you lift it right off with finpers. Truly!

Your druggist sells a tiny bottle of "Freezone" for a few cents, sufficient to remove every hard corn, soft corn, or corn between the toes, and the calluses, without soreness or irritation.

ISSUE No. 20—'23.

SAYS IT'S WORTH WEIGHT IN GOLD

Mrs. Matthews Pays High Tribute to Tanlac for Ending Stomach Trouble.

"I am so thankful for the wonderful benefits I have received from the Tanlac treatment I just want to tell everybody in Toronto about it," declared Mrs. Ellen Matthews, 104 Eastern Ave., Toronto, Ontario.

"I suffered so terribly with stomach trouble and a run-down condition that I feared nervous collapse. My appetite almost deserted me and even the little I did manage to eat disagreed with me, and I bloated with gas till my heart palpitated and I was dreadfully short of breath. I couldn't get a good night's sleep and was so worn out I couldn't even do my errands to the store.

"I heard so much praise of Tanlac I finally bought a bottle, and it was worth its weight in gold. Six bottles have made me perfectly well, without a sign of the old troubles I had suffered with for seven years, and my weight has been increased, too. I consider it a duty to recommend Tanlac."

Tanlac is for sale by all good druggists. Accept no substitute. Over 37 million bottles sold.

Widespread Fear of Timber Famine.

A report just issued by the British Forestry Commissioners says the measures which are being adopted by various foreign countries indicate the existence of widespread apprehension of a timber famine at no distant date, and also expresses the opinion that the results of such a famine would be more disastrous for the United Kingdom than for any other country.

The demand, continues the report, is constantly increasing, and virgin forests are being worked out far more rapidly than was expected, and adds: "There can be little doubt that the Government will in the near future have to choose between a resumption of a full planting program adopted by Parliament and taking a risk which no other country is prepared to take."

Not Ambitious for Father.

A New England man who had at various times been a candidate for public office has a small son about six years of age.

On one occasion this lad, who had been meditating upon the uncertainties of kingly existence, asked his mother:

"If the King of England should die, who would be king?"

"The Prince of Wales."

"If the Prince of Wales should die, who would be king?"

His mother endeavored to explain, but the lad, with a deep breath, said:

"Well, anyway, I hope dad won't try for it."

Borrow trouble for yourself if that's your nature, but don't lend it to your neighbors.—Mr. Rudyard Kipling.

Use MURINE FOR EYES
IRRITATED BY
SUN, WIND, DUST & CINDERS
RECOMMENDED & SOLD BY DRUGGISTS & OPTICIANS
WRITE FOR FREE EYE CARE BOOK MURINE CO. CHICAGO, U.S.A.

CUTICURA HEALS BABY'S BLISTERS

Head Covered With Eruptions. Hair All Fell Out. Got Little Sleep.

"When baby was a week old a fine rash broke out on his forehead and scalp, which later formed small blisters. The blisters soon spread and when he was three months old his head was covered with sore eruptions. He cried and rubbed his head and his hair all fell out. He got but very little sleep.

"A friend recommended Cuticura Soap and Ointment. After using he got relief and in two months he was healed." (Signed) Mrs. Allan R. Caldwell, R. F. D. 2, Auburn, Me., Jan. 12, 1922.

Daily use of Cuticura Soap, Ointment and Talcum helps to prevent skin troubles.

Sample Each Free by Mail. Address: "Lymans, Limited, 344 St. Paul St., W., Montreal." Sold everywhere. Soap 25c. Ointment 25 and 50c. Talcum 25c. Cuticura Soap shaves without mug.

Classified Advertisements.

WANTED—YOUNG LADIES WITH GOOD education to train as nurses. Three-year course. Apply Wellandra Hospital, St. Catharines.

OWN A FARM ON LAKE ERIE, IN WESTERN Ontario, the Florida of Canada. Send for full information and our special sixty day offer of free return trip; grow the big money crops. Fruit, tobacco, corn, beans, etc., in addition to general mixed farming. Success Real Estate, Blenheim, Ont.

Real Irish.

Two Irishmen were working at a quarry, and one fell over the edge.

The other, alarmed, came to the margin of the hole and called out: "Arrah, Pat, are ye killed entirely? If ye're dead, shpake."

Pat reassured him from the bottom by saying: "No, Tim, I'm not dead, but spachless."

MONEY ORDERS.

Remit by Dominion Express Money Order. If lost or stolen you get your money back.

Too Sore.

"Why didn't you study your French lesson last night?" demanded Harry's teacher when that hopeful gave no evidence of being prepared in this relation.

"To tell you the truth, sir," said Harry, "My throat was so sore that I could scarcely speak English."

Those persons are the most unhappy who believe that happiness is their due.

America's Pioneer Dog Remedies
Book on
DOG DISEASES
and How to Feed
Mailed Free to any Address by the Author.
H. Clay Glover Co., Inc.
129 West 24th Street
New York, U.S.A.

Harmless, purely vegetable, Infants' and Children's Regulator, formula on every label. Guaranteed non-narcotic, non-alcoholic.
MRS. WINSLOW'S SYRUP
The Infants' and Children's Regulator
Children grow healthy and free from colic, diarrhoea, flatulency, constipation and other trouble if given it at teething time. Safe, pleasant—always brings remarkable and gratifying results.
At All Druggists

BE YOUR OWN VET.

Save veterinary bills on your stock by using Minard's. Best for Cuts, Bruises, Strains, Saddle Boils, Distempter, etc.

MINARD'S "KING OF PAIN" LINIMENT

WOMAN SUFFERED FOR MONTHS

Weak and Nervous. Made Well by Lydia E. Pinkham's Vegetable Compound

Webbwood, Ont.—"I was in a very weak and run-down nervous condition, always tired from the time I got up until I went to bed. Sleep did not rest me at all. My sister recommended Lydia E. Pinkham's Vegetable Compound to me and others told me about it, but it was from my sister's advice that I took it. It did not take long until I felt stronger, headaches left me and my appetite came back to me. I am a farmer's wife and have many things to do outside the house, such as milking, looking after the poultry, and other chores. I heartily recommend the Vegetable Compound to all who have the same trouble I had, for it is a fine medicine for women."—Mrs. LOUIS F. ELSASSER, Hillcrest Farm, Webbwood, Ont.

Another Nervous Woman Finds Relief

Port Huron, Michigan.—"I suffered for two years with pains in my side, and if I worked very much I was nervous and just as tired in the morning as when I went to bed. I was sleepy all the day and didn't feel like doing anything, and was so nervous I would bite my finger nails. One of my friends told me about Lydia E. Pinkham's Vegetable Compound, and it helped me so much that I soon felt fine."—Mrs. CHARLES BEELER, 501-14th St., Port Huron, Mich.

Women who suffer from any feminine ailment should try Lydia E. Pinkham's Vegetable Compound. C

Genuine
BAYER
Aspirin

SAY "BAYER" when you buy. Insist!

Unless you see the name "Bayer" on package or on tablets you are not getting the genuine Bayer product prescribed by physicians over twenty-three years and proved safe by millions for headache, colds, toothache, earache, neuralgia, lumbago, rheumatism, neuritis, and for pain in general. Accept only "Bayer" package which contains proper directions. Handy boxes of twelve tablets cost few cents. Druggists also sell bottles of 24 and 100.

LOCAL AND GENERAL

Stove repairs ordered for any range.

MORASH FOUNDRY

If all the good people were clever,
And all clever people were good,
The world would be nicer than ever
We thought that it possibly could.

But somehow 'tis seldom or never
The two hit as of't as they should;
The good are so harsh to the clever,
The clever so rude to the good.

So friends let it be our endeavor
To make each by each understood,
For few can be good like the clever
Or clever, so well as the good.

At a meeting of Conservative delegates held in Winchester Springs at 2.30 p.m today, (Friday), for the purpose of choosing a candidate to contest the County, Mr. A. Sweet of Winchester was the choice of the meeting, receiving 136 votes, while Col. Mulloy, of Iroquois, received 33, and J. S. Robinson of Mountain, received 42.

* * *

Mrs. C. L. Baker returned home from the Brockville hospital this week.

* * *

An assortment of Ferns, Vines and Flowering Plants for your Verandah Boxes at Geo. W. Harrison's.

* * *

Mr. Ralph Bouck of Ottawa spent the holiday at his home here.

* * *

Mrs. Wm. Sutherland left Thursday for Kingston where she will be joined later by her husband.

* * *

Miss Olive Connor of Ottawa is spending the 24th with her sister, Mrs. Ed. Middagh.

* * *

Mrs. Arthur Gamble underwent a successful operation at the Cornwall General Hospital last week.

* * *

Mr. J. G. Brandstetter of Ottawa spent Victoria Day with his mother.

* * *

Mr. W. C. Cochrane has returned home after accompanying Mrs. Cochrane and family to Cowansville, Que., where she will spend a few weeks with her parents.

* * *

The Rev. J. P. Falconer, Toronto, will conduct the services, morning and evening, in Knox Church, Morrisburg, on Sunday, May 27th.

* * *

Mrs. E. J. Frenette spent a few days with Mrs. Sutherland this week.

* * *

The remains of the late Mrs. Lucius Flagg who died in Buffalo recently, will arrive in Morrisburg on the fast train on Tuesday, May 29th, for burial in Fairview cemetery.

* * *

FOR SALE—A choice stock of vegetable and flower plants, ready now; also home grown lettuce.—F. W. Herbick.

* * *

Miss Myrtle Young of Ottawa is spending a few days with Mr. and Mrs. H. Middagh.

* * *

Mrs. Frank Allison Smith, formerly Jessie Eliza Parker, will receive for the first time since her marriage, at her home, "Maple View," on Friday June 1st, from four to six.

* * *

Duncan A. Cays, Barrie Street, Kingston, says that in 1915 he was in Alberta province, and on May 24 of that year, it snowed all day and the snow reached from four to six inches in depth. Warm weather followed and the year's harvest was the greatest in the history of the province.

* * *

Spring bedding plants of all kinds at Geo. W. Harrison's.

* * *

Canadian and British firms interested in cattle shipments to Great Britain estimate that a total of at least $50,000 has been lost owing to the ice blockade which delayed vessels for about three weeks and held up shipments of close to 5,000 head of cattle. Most of these cattle have been accumulating at Montreal, St. John, N.B., Toronto and Winnipeg, and the average cost of upkeep runs to about $10 a head during the period of delay.

Seventy-two young men, including students from Kingston and vicinity were stranded at Prescott. They left Kingston Monday of last week for Massena, having been informed by a man who visited Kingston last week, representing himself as an employment agent, that big wages were offered by the aluminum plants. Upon reaching Prescott they crossed on the ferry to Ogdensburg but were never permitted to leave the boat and were sent back by the United States immigration officials.

Come, see, and be convinced that F. W. Herbick has the choicest stock of vegetables and flower plants for sale seen anywhere.—F. W. Herbick.

J. W. Tindale, who for a number of years has conducted a jewelry and stationery business at Iroquois, has disposed of it and the brick block in which it is located, to I. J. Pitt & Son, of Dundela, who will take possession shortly. Mr. Tindale will devote his attention to fruit farming at Point Iroquois.

Kerosene oil proved fatal to the two-year-old son of Mr. and Mrs. Edward Kellop of Croils Island, opposite Aultsville, on Thursday of last week, dying four hours after drinking the oil.

At the Conservative Convention held at Winchester Springs, Mr. A. Sweet of Winchester, J. S. Robinson of Mountain and Col. Mulloy of Iroquois, were nominated. It was found advisable to hold a delegated convention on Friday (today) when a choice of candidate will be made by ballot.

* * *

Tomatoes, Cabbage, Cauliflower, and celery plants for sale at Geo. W. Harrison's.

* * *

Mrs. John Grant left Thursday for Australia on an extended visit to her daughter, Mrs. Richard Lamplough.

* * *

The Earl and Countess of Minto and their baby daughter, Lady Bridget Elliott, arrived in Quebec this week on the liner Montclare. Lady Minto was Miss Cook of Montreal, and she is returning to Canada to visit her parents.

* * *

Tennis enthusiasts in this district will be interested to know that they will have an opportunity of seeing the World's Champion, William T. Tilden, in action on June 4th next. He will appear in exhibition matches with R. Lindley Murray, Ex-National Champion of the United States, Mr. Samuel Hardy, Captain of the Davis Cup Team and Williard F. Crocker, champion of Ontario, on the new courts of the Ottawa Tennis Club, as a feature for the opening of their spacious grounds and new club house.

* * *

The Women's Missionary Society of the Brockville Presbyterial will hold their annual meeting in Knox Presbyterian Church, Morrisburg, on May 31st and June 1st, for the reception of reports, election of officers and other business. The afternoon and evening sessions on Thursday will be addressed by Rev. J. A. Mowatt, Honau, China, and will be open to the public. Mrs. Mowatt will also address the Thursday afternoon session and will have on exhibition a collection of articles made in the Industrial School in Honau.

* * *

By the end of the summer the habit of observing the Mondays for holidays will be quite well established. Every holiday this spring and summer, but one falls on Monday. Easter Monday fell on the first Monday in April. May is an exceptional month, Victoria Day, May 24, came on Thursday, but the King's birthday, which Parliament has decreed shall this year be observed as a national holiday, comes on the first Monday in June. The King's birthday is really June 3rd, but as this is on Sunday this year it will be observed on the following day. The first Monday in July is Dominion Day, and Labor Day falls always on the first Monday in September. Armistice Day falls this year on Sunday, It will also be observed therefore on Monday, October 12th. Thus, holidays this year claim the first Monday in April, June, July and September.

METHODIST DISTRICT MEETING

The annual meeting of the Matilda district was held in Cornwall on the evening of May 16th, and the afternoon and evening of May 17th. Rev. J. H. Miller of Morrisburg, chairman of the district, presiding. Rev. A. Hinton of South Mountain was elected journal secretary.

The giving of the circuits to the mission funds of the church reached a total of $12,376. The educational fund showed an increase of $105, while an increase of $78 was recorded in the givings to the department of evangelism and social service.

Rev. W. E. Wright was elected district representative to the stationing committee, Rev. J W. P. MacFarlane was elected alternate delegate.

The following resolutions were passed:

Whereas we have learned from information published in the press and pamphlets from other sources, that the organization known as the Moderation League of Ontario is planning to flood our province with literature with the intention of influencing the electorate of the province against the Ontario Temperance Act, and furthermore to bring influence to bear on all candidates elected in the different constituencies to legislate against the interests of temperance, especially in the operation of the Ontario Temperance Act:

Resolved that we, as a district meeting assembled this 17th day of March, 1923, in Cornwall, Ontario, place ourselves on record as strongly opposed to the program of the said Moderation League and pledge ourselves to use our influence on the candidates elected, and to offset every mode of procedure utilized by the Moderation League in the several constituencies of the district.

Resolved that this Ministerial Session of Matilda district regards with anxiety the growing tendency on the part of the organizations without the church to act regardless of church services held during week evenings, and hereby earnestly request all fraternal and other societies to give the church more earnest consideration in the time of the holding of their meetings.

Resolved that this Ministerial Session of the Matilda district regrets the indifference of many professing Christians, men and women, to the hour of prayer known as the mid-week service, and would urge our church members to be loyal to all the means of grace as far as possible.

Resolved that as a district we view with alarm the growing tendency to Sunday desecration on the part of professing Christians, particularly in the use of the automobile, and press on our people the need of keeping the Lord's Day in a way becoming His followers through displaying a consistency of character.

The evening session was convened under the chairmanship of Rev. J. P. MacFarlane, pastor of the church. Rev. A. B. Ransom, B.A., gave a very helpful address on the subject, "The Evangelism of Today" The boys' camp to be held in July at Brockville, and the Point Iroquois Summer School to be held July 23 to July 28, were announced by Rev. J. K. Curtis, B.A. and Rev. W. E. Wright, respectively The nominating committee appointed at the afternoon session submitted the following slate of officers, which was adopted by the convention:

Honorary President — Rev. J. H. Miller.

Conference Representative, Rev. J. K. Curtis, B.A.

Secretary Religious Education—Rev. A. B. Ransom, B.A.

President—Rev. J. B. Howe, Elma..

First Vice-President—W. S. L. Merrill, Morrisburg.

Second Vice-President — Mrs. Bertha Scott, Cornwall.

Third Vice-President—E. C. Mills of Iroquois.

NOTICE

Owing to the fact that all Chartered Banks and the office of the Registrar of Deeds are closed on Saturday afternoon throughout the year, which prevents any business from being done at those places on the said afternoons, we, the undersigned Barristers-at-law, have decided to close our offices at one o'clock every Saturday afternoon during the months of June, July and August during the year 1923. We, therefore, request our clients to please take note of this change.

Dated this 10th day of May, 1923.

R. F. LYLE,
I. HILLIARD,
ARTHUR FLYNN,
LAWSON & LAWSON,
W. J. CASS,
GEO. C. HART,
G. H. DAVY.

bc

Tevan's

The Place for=
Men's Suits.
Boys' Suits.

Rain Coats, Men's Work
Shirts, Pants, Overalls Caps.

BOOTS and SHOES

At Very Reasonable Prices.

J. S. TEVAN & CO.

MORRISBURG - ONTARIO

UP-TO-DATE

PLUMBING & HEATING

These few words in themselves carry a message and with it a promise, also a guarantee of satisfaction and comfort which can be easily fulfilled by the installation in the home of—

1st, A water Supply System.
2nd, A Heating System.
3rd, A Plumbing System.
4th, A Sewage Disposal System.

All this can be readily accomplished in the average farm home at a reasonably low cost.

We handle the latest up-to-date machinery and plumbing supplies on the market.

Holmes & Swayne

LOCK STREET, MORRISBURG

PROMPT ATTENTION TO OUT-OF-TOWN CALLS

Custom Tailoring

STYLE, FIT AND WORKMANSHIP GUARANTEED

Frank Stewart, MERCHANT TAILOR.

MORRISBURG, : : : ONT.

Ford Owners Attention

If you develop a serious ailment of the eye, you would not consult a Dentist on a doctor of abdominal surgery, but you would undoubtedly be directed to a "Specialist" who would be better fitted by his course of studies and subsequent practice, as well as by his equipment of instruments, etc., to handle your case successfully.

For several years we have specialized in FORD REPAIRS, and our numerous "Well-Pleased customers will vouch for the value of our service, in this line. We are not however, self-satisfied, but being progressive are adding daily, to our store of helpful knowledge, which we are glad to pass on you, which help to reduce the cost of your repairs, and to our time and labor-saving equipment, to our instruments which eliminate guesswork and replace it with absolute knowledge of fact.

We earnestly solicit your patronage, not only in the matter of repairs, but in parts, tires, tubes, accessories, oils, grease, etc.

Buy where you get the most and the best service.

TINDAL'S GARAGE
H. B. TINDAL, Prop.

DO YOU REST YOUR EYES?

When you become tired from overwork you usually rest a while and are fresh to work again.

How often do you rest your eyes? They are working all day and usually with no thought given to them. If your work is at the reading distance they are under a constant strain.

A two-minute rest every hour during close work will prove beneficial. Just close your eyes and let them rest. Try it.

If this does not rest those tired eyes, you need the services of an Optometrist.

Many headaches are caused by eyestrain. Don't take Aspirin, use Optometry.

PLAY SAFE
HAVE YOUR EYES EXAMINED
Phone for Appointment

J. MILES WHITTEKER
Optometrist
MORRISBURG
Phone 18

Granite Solid Leather Shoe

WE HAVE SOME NEW STYLES IN FINE SHOES AND OXFORDS

Have your shoes repaired. We repair by the latest up-to-date machinery, using XXX Oak Tanned Leather. This is your guarantee of long wear and value for your money.

RUBBER FOOTWEAR VULCANIZING

A. G. TAYLOR

Actual Results 1923
ORDINARY LIFE, AGE 35

20 year deferred dividend, amount $1000
Policy No. 17965, issued 1903. Annual premium $27.40
Total premium paid $548.00

CHIEF OPTION AT MATURITY, 1923

1—Continue the policy as a participating contract (subject to the continued payment of premium) and (a) withdraw the surplus in cash $321.00; or (b) If in good health apply the cash surplus in purchasing a participating bonus addition of $561.00
(2) Convert the policy into a paid-up policy for $1,110, participating in cash profits every five years.
(3) Surrender the policy for $635.00
Reserve $314.00
Surplus $321.00
Total cash value $635.00
Excess over premium paid $87.00
In addition to protection for twenty years.

T. E. CLELAND
Phone 60-r-1 District Representative
THE GREAT WEST LIFE ASSURANCE CO.

CELEBRATED SCRANTON COAL

Portland Cement in Stock

ESTATE W. H. McGANNON

CELEBRATED SCRANTON COAL