WINCHESTER PRESS

VOL. SIXTY-THREE — WINCHESTER, ONT., THURSDAY, DECEMBER 7th, 1950. — NO. 29

Coming Events

FOOD SALE

A Home-Cooking Sale, under the auspices of the Baptist Women's Mission Circle, will be held at the home of Mrs. George McConnell, Winchester, on Saturday, Dec. 9th, at 3 p.m. 29c.

Vernon W. I. will present "The Salvation Army Entertains" in the Auditorium of the Presbyterian Church, Vernon, on December 14th, at 8 p.m. The public are welcome. Admission 25c and 10c. 29-30p

NOTICE !

The Winchester Women's Institute will hold their December (Christmas) meeting in the Town Hall next Monday evening, December 11th, at 7.45 p.m. This meeting will be in the form of a Christmas party and all members are asked to bring a small gift, value not less than 25c. The roll call will be answered by "What Christmas means to me." A good attendance at this Christmas gathering is requested. 29c

WINCHESTER THEATRE NEWS

"The Desert Hawk," showing this week-end is an enjoyable bit of entertaining drama. It is a semi-historical, with a great deal of action and excitement, with a strong appeal in the Technicolor photography which greatly enhances the colorful backgrounds and costumes, and the exotic beauty of Yvonne De Carlo and the many slave girls who appear in the harem scenes. Briefly, the story is of a young blacksmith who poses as a prince in his strivings to free his people from the unjust oppression of the nobles. He marries a young princess, then vanishes, only to re-appear when his endeavours have been successful; and he is forgiven for his deceit by the princess.

The feature picture starting on the following Monday is a lightning paced romantic comedy, "Once More My Darling." The story is of a Hollywood attorney, turned film actor, who is recalled to Army Intelligence, to track down an international jewel thief, and whose efforts lead him to make a play for the spoiled and super-romantic daughter of a tycoon. Situations develop which are humorous to the point of hilarity, making the picture one of the happiest screen hits of the year.

A powerful outdoor drama, "The Showdown," follows for next week-end. It is a drama that not only contains a stirring blend of action, suspense and romance, but also has a strong moral story. The story is of an ex-state policeman seeking his brother's killer in a wild cattle country. As it unfolds the tale of a man's desire for revenge and retribution, it shows William Elliott in one of his finest characterizations.

Shooting Match

For Roosters and Geese—At the residence of Mr. Almon McIntosh, Inkerman, on Saturday, December 9th. .22 rifles with open sights. 29p

For Christmas

Smiles 'n Chuckles

Neilson's and Ganong's

CHOCOLATES

In a large variety including

THE NEW AND EXCITING

Fiesta

PACKAGE

1896 **FLORA'S** 1950

WINCHESTER, ONT.

PAPER COLLECTION THIS SATURDAY

A Paper Drive will be held this Saturday, December 9th, by the Winchester Cubs. This is your chance to get rid of any excess paper, magazines, etc. Please have them piled neatly and tied. 29p

John Fader Heads Poll For Councillors

Ex-Reeve John Fader, with 352 votes, headed the poll in the Municipal Elections, held here on Monday. The contest was to elect four Councillors out of a slate of six aspirants. Howard Fetterly, seeking re-election, polled 318 votes, while Ed. Boyd, a newcomer, was third with 303 votes. Councillor Hugh Wilson was elected for his third term with 273. The unsuccessful candidates were Ralph Walker, who polled 258 votes, and Councillor Arthur B. Summers with 224 votes.

Considering the weather, which prevailed on Monday, the vote was considered better than average, 507 voters marking their ballots out of a possible 750.

While there are always a number of plumpers in every municipal election, the number of plumped ballots in Monday's election was unusually large.

There was no election here for reeve, as Reeve Walter Moffat received an acclamation. Public School Trustees were also acclaimed. They are Howard Biccum and Randall Wylie, at present members of the Board, and Ken. Annable, a newcomer. Other trustees who comprise the Board are Eldon Fennell, Charles Cross and Jack Rennison.

Results of the local election by polls were as follows:

	Poll No. 1	Poll No. 2	Total
Fader	145	207	352
Fetterly	110	208	318
Boyd	104	199	303
Wilson	117	156	273
Walker	81	177	258
Summers	100	124	224

Note—Voters in the area on the North side of Main Street, cast their ballots at Poll No. 1, while those in the area south of Main Street voted at Poll No. 2.

With soft snow falling most of the day, causing the sidewalks to be slushy, most of the voters were transported to the polls by cars, supplied by the several candidates.

District Election Results

In Mountain Township, William A. Cameron, present reeve, defeated John E. Thompson by a majority of 370 votes. Other members of the Council and Township School Trustees were elected by acclamation. Deputy Reeve is Harry Williams. Councillors are John Corry, Joseph Hyndman and John Loughlin. Gordon Boyd, Hilliard Boyd, Wm. Graham, Earl Murdock and Jas. Oshier are the school trustees.

Three Councillors were elected in Williamsburg Township as follows: Keith Schell 573; Raymond McIntosh 488, and Graham Wells 416. In the contest for school trustees, Stanley Barkley, 565, and Hubert Shaw, 326 votes, were elected. Reeve Frank Darling and Deputy-Reeve Bernice Floats received an acclamation.

H. B. Duvaul, Aaron Agulnik, Lawrence Coligan and O. W. Duprau were elected Councillors at Morrisburg, where the reeve, T. R. Parker, received an acclamation, succeeding Reeve Fred H. Broder who resigned after 13 years as chief magistrate of that town. Members of the school board are Arthur Laurin, William Adams and J. S. McAuley. The Hydro is represented by Edward Jones.

In Osgoode Township Councillor John Boland was elected Reeve by a majority of 581. His opponent was Deputy Reeve Thomas Stanley. In the contest for deputy reeve, Ray Wilson was elected with 633 votes over Maynard McDiarmid with 575, and Dawson Brownlee with 274. Three councillors were elected by acclamation: John James, Norman McCormick and Jack Shields.

Results of the election for Councillors in Kemptville were as follows: James Cranston, 449; Arthur Eager, 415; Gilbert Hobson, 414; and Dr. W. Jackson Flay, 366. The two runners-up were Harry VanAllen with 337 and William Bond, a former councillor, with 324. Dr. R. A. Patterson defeated Dr. Lloyd G. Coleman by 158 votes for the Public Utility Post. The reeve, W. H. Finnerty, and members of the school board, were acclaimed.

Santa Claus Will Visit Winchester December 16th

Santa Claus will pay his annual pre-Christmas visit to Winchester on Saturday afternoon, December 16th, it was decided at the annual meeting of the local Business Men's Association, held in the town hall on Monday evening. Recalling the poor arrangements made for Santa's visit last year, the committee will have a more efficient plan this year and there will be plenty of treats for every youngster who visits Winchester. A large Christmas Tree will be erected at the intersection of Main and St. Lawrence Streets by the 100 Club, while the Chamber of Commerce will look after the distribution of treats to the kiddies.

The businessmen also decided to keep local stores open every evening from Monday, December 18th, until Christmas, and also to remain open on Wednesday afternoon of that week. Boxing Day, December 26th, will also be observed as a holiday in Winchester.

A committee ,composed of Messrs. H. L. Flora, Harry Keyes, George Elliott, Alex Davidson and Bob Vice, were appointed to make a canvass for funds to purchase candy, etc., for Santa's visit.

Mr. Walter MacDonald announced during the meeting that the Management of the Winchester Theatre were treating the children of Winchester and district to a free moving picture show on Saturday afternoon, December 23rd.

Officers elected for 1951 were as follows: President, A. W. Duncan; Vice President, Bob Vice; Secretary-Treasurer, Reg. Workman; Executive Committee, Harry Keyes. Earl Morgan and Arnold Dukelow.

Full particulars of Santa's visit will be published in next week's Press. In the meantime, remember the date, December 16th, and plan to visit Winchester.

Monday's meeting was presided over by the retiring president, Harry Flora, with Harold Keyes as secretary.

LEGION WILL SPONSOR BLOOD BANK NEXT WEEK

Anyone wishing to contribute blood to the Blood Bank, being sponsored by the Winchester Branch of the Canadian Legion, should get in touch with Dr. W. Byers immediately for a check. Dr. Byers is working in co-operation with the Legion. By donating your blood, you will enable anyone in Winchester and vicinity to purchase blood in case of transfusions, etc., for less than half the price. This bank is being made possible through the Winchester Legion, and will be held next Tuesday or Wednesday. Contact the Legion or Dr. Byers for further information.

BIBLE SOCIETY ANNUAL MEETING

The annual meeting of the Winchester Branch of the British and Foreign Bible Society was held in the Wesleyan Methodist Church on Nov. 30th. The worship service was conducted by Rev. H. Kielty, with Mrs. Annie Coons at the piano.

The president, Mr. H. S. Carkner, took charge of the business program. In a short address he expressed the need of the Bible in times like these also the need of reading and studying the Bible, quoting several passages of Scripture to prove the need of the use of the Bible.

The minutes of the last meeting were read and the treasurer's report given and adopted. Contributions this year amounted to $289.21, while a total of $300.36 was realized.

In the election of officers there was one change made. Mr. Raymond Summers was elected as President, while Mr. H. S. Carkner is Honorary President. The vice presidents will be the ministers of the church, as last year. Mrs. Edgar Turner will remain as secretary-treasurer as will the committee from last year.

Rev. B. V. MacLean gave a talk on the need of the Bible in different countries of the world. The people of these countries are asking for the Bible in their native tongue, which seem to be of limited supply, due mainly to lack of finances and missionaries. Mrs. MacLean showed a film entitled "Christianity goes to Press," showing how the Chinese were so anxious for the Bible and how eager they were to learn it in their language. Mr. MacLean expressed his appreciation to canvassers and contributors in the work done in this community.

Mr. Raymond Summers gave a brief speech concerning his new office as president. The meeting closed with Rev. H. Kielty leading in prayer and Benediction.

COMMUNITY Theatre, Chesterville

Thurs., Fri., Sat., Dec. 7-8-9

"BUFFALO BILL"

In Technicolor. In all the thrilling West no man lived so excitingly as did Buffalo Bill, staged with 5200 players, three Indian tribes, and thundering herds of Buffalos, filmed on actual sites of pioneer conquests. With Joel McCrea, Maureen O'Hara and Linda Darnell.

Mon., Tues., Wed., Dec. 11-12-13

"PRETTY BABY"

A rare, riotous, rollicking comedy, full of mirthful madness, as two energetic executives and a gal attempt to subdue a blustering baby food tycoon and end in the soup. With Dennis Moran, Betsy Drake and Edmund Gwynn.

Foto Nite—Canada's biggest cash offer attraction at the Community Theatre every Wednesday.

RECENT BIRTHS AT THE DISTRICT MEMORIAL HOSPITAL

On Wednesday, November 29, 1950, to Mr. and Mrs. Gordon Ennis, of Winchester, a son.

* * * *

On Friday, December 1st, 1950, to Mr. and Mrs. Verdun Crozier, of Oxford Mills, a daughter.

* * * *

On Friday, December 1st, 1950, to Mr. and Mrs. Reynold Dore, of St. Alberts, a son.

* * * *

On Saturday, December 2nd, 1950, to Mr. and Mrs. Ivan Casselman, of Williamsburg, a son.

* * * *

On Saturday, December 2nd, 1950, to Mr. and Mrs. Mac Moffat, of Chesterville, a son.

* * * *

On Tuesday, December 5th, 1950, to Mr. and Mrs. Lee McIntosh, of Winchester Springs, a son.

Anglican Rector Resigns To Accept U. S. Parish

In the three churches in the mission of Winchester this past Sunday, The Rev. Leon B. G. Adams, B.A., announced that, with the approval of the Lord Bishop of Ottawa, he is resigning as Incumbent of Winchester, Chesterville and South Mountain, and will be leaving the week of January 15th, 1951, to become Rector of the Church of St. John the Divine, Burlington, and St. David's Church, Jewelcrest, in the Diocese of Milwaukee, State of Wisconsin, U.S.A.

Mr. Adams was born in England in 1917, receiving his early education there and also in both Scotland and Belgium. In 1929 he came to Canada with his mother, settling in Toronto, and finishing his Public School education. 1932 he entered Ridley College, St. Catharines, Ontario, graduating with his senior matriculation in 1937. For a year he worked as a labourer in a Toronto factory.

In September 1938, he entered Bishop's University, Lennoxville, Que., to study for the Priesthood. Owing to the shortage of clergy during the war, he was withdrawn from university and made Deacon on the Feast of St. John the Baptist, 1941, at Christ Church Cathedral, Ottawa, and was sent to Smiths Falls as Curate-Assistant to The Rev. A. T. Carson. On Trinity Sunday, 1942, he was ordained Priest by The Right Rev. R. Jefferson, Lord Bishop of Ottawa, at the Cathedral in Ottawa.

In 1943 he was given three months' leave of absence to complete his theological training at Lennoxville, graduating in June of that year with the degree of B. A. in Theology. He then returned to Smiths Falls.

In October 1944 he was appointed Incumbent of the Missions of Combermere and Madawaska in the Diocese of Ottawa, and in November, 1947, he was transferred to the mission of Winchester.

In June, 1945, the Lord Bishop of Ottawa officiated at the marriage of The Rev. Leon Adams and Miss Gladys C. L. Mallard, of Smiths Falls, a graduate nurse of the General Hospital, Brockville, and only daughter of Mr. J. W. and the late Mrs. Mallard. They have two daughters, Sylvia Mary, born in Pembroke in 1946, and Angela Elizabeth, born in Winchester in 1949.

PUBLIC SCHOOL HALL FILLED FOR SPEAKING CONTEST FINALS

Competing against six other contestants, Raymond McLenaghan, 11-year-old son of Mr. and Mrs. Geo. McLenaghan, R. R. 1, Smiths Falls, captured the McCaffrey Cup, emblematic of the best Public School orator in the Eastern Counties. The public speaking contest was held in the Susie Annable Memorial Hall of the local Public School last Saturday afternoon, with a capacity audience on hand to enjoy the unusually good speeches by the young contestants.

The contest was sponsored by the Ontario Trustees and Ratepayers' Association and the winner will represent Eastern Ontario in the final competition for children from the Ontario Public Schools, which will be held in Toronto during the Easter recess.

Raymond took as his initial address a "Trip to Syracuse,' and in his impromptu two-minute speech chose the subject: "Helping My Father." He is a pupil of S. S. No. 15 in Montague Township, and is in the Seventh Grade.

The McCaffrey Cup was presented to him by the donor, Mrs. G. E. McCaffrey, of Russell, which will be retained in his school for one year, or until the next contest is held.

Another Lanark County pupil, Miss Elaine Farris, of Smiths Falls, placed second. She is the daughter of Mr. and Mrs. Gordon Farris, of Smiths Falls. She received the Rotary Trophy from Mr. Frank Rogers on behalf of the Brockville Rotary Club. Her subjects were: "Pauline Johnston" and "My Birthday Party."

Mr. J. W. Barber, of Perth, and Inspector of Public Schools for Lanark County, was chairman. He complimented all the participating students and said that there was a marked improvement since the origin of the public speaking contest.

Judges were W. J. MacDonald, of Cornwall; W. D. Weir, Russell, and Frank Rogers, Brockville.

On behalf of the Association, Mr. Gordon V. MacIntyre presented each contestant with a ten-dollar bill. Other contestants and the Counties they represented were: Allan Anderson, Russell, Prescott and Russell Counties; Paul Fritz, Lynn, Leeds County; Jean McIntosh, Berwick, Stormont County; Gertrude Nolan, Bowesville, Carleton; Donald Thompson, Williamsburg, Dundas

The report of the nominating committee, given by C. E. McMullen, was adopted and the following officers of the association were chosen for 1951: President, J. W. Barber, Perth; first vice, W. E. Steele, of Kemptville; secretary-treasurer, Mrs. George McCaffrey, Russell; executive, C. Holmes, Prescott; D. J. Hynes, Cornwall; Gordon V. McIntyre, Russell; Mrs. R. S. Shields, Brockvillel, and Mrs .Gordon Purvis, Mallorytown.

Will Celebrate Diamond Anniversary



MR. AND MRS. HERBERT HELMER

Residents of Winchester for over half a century, Mr .and Mrs. Helmer, 84 and 89, respectively, will celebrate their Diamond Wedding Anniversary at their home on Cameron Avenue on Wednesday, December 13th, when they will be at home to their friends from two to five oclock in the afternoon. In addition to holding "Open House," the celebrants will be feted by members of their family and other relatives at an Anniversary Dinner to be held in the evening. Mr. and Mrs. Helmer's actual Anniversary falls on December 23rd, but as this date is so close to Christmas, it was decided to celebrate the event on December 13th.

Both Mr. and Mrs. Helmer are still enjoying good health. Mr. Helmer, who has been a County Constable for several years, still does some police work and is a patron of all kinds of sports, while Mrs. Helmer still does most of her own house work. She was the former Miss Julien Cross and was a native of Merrickville. She is the only surviving member of her family. Mr. Helmer was born at Maple Ridge. He has one sister, Mrs. Fred Helmer. Members of their family are: two sons, Claire and Harold, of town, and two daughters, Mrs. A. Reddick, of Spencerville, and Mrs. Bernice Strader, of Williamsburg. The Press joins in extending hearty congratulations to Mr. and Mrs. Helmer.

Municipal Council Holds Final Meeting For 1950

Winchester Municipal Council, in conjunction with the Winchester Hydro Commission, will ask permission from the Ontario Hydro Commission to sell $1500 in bonds. This action was taken at the December meeting held Monday evening in the Council Chambers, and is a result of the high cost of tree trimming, new transformers and meters for the town during the past year.

Present at the meeting were Reeve Walter Moffat, Councillors Howard Fetterly, Arthur Summers, Hugh Wilson and Harold Lannin; Clerk-Treasurer Chester Robinson, and Constable G. Raistrick.

Mrs. Mary Bowden and Miss Madge Coons, representing the Women's Institute, told the Council that it was the Institute's intention to place an electric stove in the hall auditorium providing the Council would bear the cost of wiring the stove. Council decided in favour.

Mr. John O'Neil complained of poor drainage on Clarence Street, and Council intimated that action on this matter would be taken at once.

Council agreed that new lights should be installed on newly opened York Street, Whitney and Alexander Streets, as soon as it was possible.

Mr. F. Erle Helmer was appointed to the Winchester High School Board for anotner three-year term.

Mr. Alex Davidson asked the Hydro Commission to supervise the felling of a tree at the rear of his property and agreed to pay for the cost of cutting it down.

At the request of the Municipal Clerk, who spoke on behalf of several of the town citizens, Council decided to purchase detailed maps of the County.

Hydro Orders totalled $3,284.32, and Municipal accounts, $2,770.40.

Prior to the Council meeting, Reeve Walter Moffat entertained members of the Council, Clerk C. R. Robinson and Constable G. Raistrick to dinner at the Royal Lunch in Winchester.

CHRISTMAS MAILING TIPS
(By F. Erle Helmer)

A conservative estimate of the Christmas Cards which will be mailed at the Winchester Post Office from now until December 25th, based on last year's figures, has been placed at more than 35,000. In addition there will be the usual first class mail which is also about doubled in volume during the Yuletide season. Each year the number of orders from Eatons, Simpsons, and other mail order houses have increased, and the presents being sent through the mails for Winchester and its passing offices make up hundreds of bags.

Please pay attention to the "Mail Early" advices by the Post Office Department, so that larger centres will have the chance to clear all the mail from their offices and thus no one will be disappointed this Christmas. In past years there has never been a back-log of mail at the local office, and enough help will be engaged to take care of the increased volume of mail.

Christmas Cards, with the usual Christmas and New Year's greetings and signature, may be sent for one cent, but if you want to invite your relatives for dinner or include any other personal messages you must put on first class postage. People who write letters on the inside of cards, and which are detected, are the cause of the payment of 6 cents postage due, by the friends they send them to, and each Christmas hundreds of letters of this type are taken from the mails by Post Office Inspectors.

If you care to, there are a few things you can do to get your mail on its way quicker during the Christmas rush. Mail early in the day, so that the staff may take advantage of any slack periods away from the wickets. Mail your cards in packets, with all the addresses facing the same way, keep the local mail separate from that going to other places, and also keep four-cent letters separate from the Christmas cards, so that they will have the advantage of the "All Up" service. Register all articles of value, and use the money orders for the transmission of money.

The Winchester Post Office Staff and it's rural mail carriers have always enjoyed the increased work at Christmas, for, after all, it's just part of the job, and is one way in which they can help to make a Merry Christmas for all of the patrons of the Post Office.

TO THE ELECTORS OF THE VILLAGE OF WINCHESTER

I would like to sincerely thank everyone for their support at the polls on Monday in electing me as Councillor for the year 1951. Although I am the youngest and the newest member on the Council, I shall endeavour to uphold the confidence you have placed in me by keeping the town's interest in mind at all times.

Wishing you the Compliments of the Season.

28c **EDWIN BOYD.**

FEED NEWS

HATCHING MASH

Hatching Mash or Breeder Mash is fed to nearly all flocks where eggs are being saved for hatching. The change-over from regular Laying Mash to Hatching Mash is made about three weeks before hatching eggs are needed.

Hatching or Breeder Mash is described in one of the poultry nutrition books as having a "high content of protein supplements of good quality as meat meal, fish meal, dried skim milk or buttermilk, vegetable protein supplements and high vitamin content."

"XXX Hatching Mash" has the extra high quality protein provided by Fasterfat White Fish Meal—extra riboflavin in Milk Powder, Whey Powder and pure cystalline riboflavin—extra vitamin A and D in high potency "Vadoi" feeding oil. These, with all the other needed ingredients, provide in XXX Hatching Mash a feed that will give heavy production, high per cent. hatches and strong thrifty chicks.

"Ful-O-Pep" Breeder Mash Pellets are the result of years of experience in making high grade feeds. Those who like to feed pellets will find none better for hatchability and livability than "Ful-O-Pep" Breeder Mash Pellets. Also Ful-O-Pep Turkey Breeder Mash Pellets.

If you are using home grown grain in laying mash we will be glad to help figure out suitable hatching rations.

OGILVIE FLOUR

For Christmas baking use "Ogilvie Flour"—in 98-lb special quality cotton bag, in 24-lb. "Tea-Towel" or paper bags, and in 5-lb bags. "Super-quality—all purpose."

Fennell Feed Company

WINCHESTER - - ONT.

The 7th Column

Shortly after midnight last Saturday, a Morewood motorist struck a Hydro pole on St. Lawrence Street, near the Southend Garage, snapping it off at the bottom and causing a black-out in the southern part of the village. The motorist, whose car was damaged, blames the accident on a pile of ground and stone which had been deposited on the highway by workmen who were digging a drain in the vicinity, and who failed to have sufficient warning lights, etc., to protect traffic. The Press agrees that the pile of ground, etc., did create a hazard to motorists. There were not sufficient lights, especially red ones, to warn drivers of the danger at this point. Moreover, the signs, "Men At Work," were placed too close to the working area.

Too much care cannot be taken in protecting the public against accident and injury, when it is necessary to place obstructions on a street or highway, and municipal police or traffic officers should make it their business to see that the contractor, or whoever is doing the job, provides sufficient lights and signs to warn the public of the danger at that particular point.

* * * *

Foreman: "How is it that you carry only one plank and all the other men carry two?"

Worker: "They're just too lazy to make two trips like I do."

* * * *

"It's later than you think" is quite true when it comes to Christmas Shopping. There are only 14 more shopping days left. Have you done yours yet? If not, you had better get busy—and remember to try Winchester stores first.

* * * *

Municipal Elections are over and the ratepayers have selected the public servants of their choice. If you were one of the unsuccessful candidates, don't feel too downhearted—you can always try again. At one time it was considered an honour to be elected as a member of a Municipal Council. In those days, men served without remuneration. Today, a small fee is paid the men and women who serve on Council Boards, in most communities. There has been little honour accompanying the job of a municipal officer in recent years, and those who serve the public are subject to all kinds of unjust criticism and abuse. Maybe the defeated candidates in Monday's elections owe the electors a debt of gratitude for not electing them.

* * * *

You've heard it before, "A fool and his money are easily parted." The modern version, however, goes something like this, "A fool and his money are some party."

* * * *

In a letter, which appeared in last week's Press, a representative number of local High School students (22 out of over 200) says that a recent Press editorial, under the caption of "Physical Training," did not meet with their approval. The letter was, we have learned on good authority, written by a member of the teaching

(Continued on Page 2)

LANG'S Department Store

GENUINE C.C.M.

Skating Outfits

MATCHED SETS

YOUTHS - $8.95

BOYS - $9.95

LADIES

Cyco Outfits

White Shoes and Tube Skates.

$12.50

LADIES' PATHFINDER

Figure Skating Outfits

White Elk Shoes, Pearl split lining.

$14.50

GENTS'

Matched Sets

$12.50 to $15.50

Special orders procured on short notice.

Hockey Sticks

45c to $1.85

RUBBER

SKATE GUARDS

$1.35

C. C. M.

OFFICIAL PUCKS

30c

C.C.M. YELLOW

Hockey Shoe Laces

63-inch and 72-inch.

20c Pair

Theatre News!

PICADILLY

Thurs., Fri., Sat., DECEMBER 7-8-9

"THE OUTRIDERS"

Roaring out of the lusty West is a powder-scorched story that throbs with crimson courage. Starring Arlene Dahl, Joel McCrea, Barry Sullivan and Claude Jarman Jr.

Next Week's Features

Mon., Tues., Wed., DECEMBER 11-12-13

"THE HIDDEN ROOM"

A drama. Starring Sally Gray, Robert Newton and Phil Brown. Adult Entertainment. Also the following short subjects: "The Lion" and "How Come!"

Thurs., Fri., Sat., DECEMBER 14-15-16

"CRISIS"

A drama. Starring Paula Raymond, Signe Hasso, Cary Grant, Ramon Navarro, Jose Ferrer and Gilbert Roland.

—Also—

"SOUTH OF RIO"

There's gun-scorching action, as Monte Hale blazes a breath-taking trail of thrills and adventure.

Coming Soon—"Sweet Genevieve" and "The Happy Years."

"THE WINCHESTER PRESS"

W. F. WORKMAN, Editor & Publisher.

"Authorized as second class mail, Post Office Department, Ottawa."

AN INDEPENDENT NEWSPAPER

Devoted to the interests of Winchester and surrounding districts. Published on Wednesday afternoon and dated Thursday. Established in the year 1888, the Press is Dundas County's Largest and Leading Weekly Newspaper. Guaranteed circulation of over 1600. Subscription Rates $2.00, Foreign $2.50, in advance.

Member of the Canadian Weekly Newspaper Association and Ontario-Quebec Division of the C.W.N.A.

Advertising Rates Supplied on Request. Small Advertisements for our Classified Columns: 50c first insertion and 25c for each subsequent insertion, strictly cash with order.

THURSDAY, DECEMBER 7th, 1950.

HAVE A SAFE CHRISTMAS!

Every year, a plague of fires rages throughout Canada from a few days before Christmas to the week following New Year's. Many of these can be traced to special holiday hazards or to carelessness that would not be tolerated at other times.

If each home adheres to the following set of rules, recently released by the Canadian Chamber of Commerce, there will be little, if any danger of fires during the Yuletide Season.

The hazards of Christmas trees. They should be fresh, set in water, well supported and away from fireplaces, radiators, etc. In institutions and public places, they might even be fire proofed. They should be so placed that, standing or fallen, they cannot block exits in case of fire. In many communities, Chambers of Commerce prepare printed fire prevention tags and arrange with the Boy Scouts to have these attached to all trees offered for sale.

Candle flames invite fire. Electric lights are just as attractive—but not foolproof. Before using, they should be checked for frayed wires, loose connections and broken sockets. Beware of overloading circuits and make certain that all special lighting is turned off before retiring or leaving the house.

Christmas wrappings accumulate quickly. Get them out or burned safely as soon as possible. Have plenty of big ashtrays around and beware of smoking near the tree, decorations or piles of wrappings.

Exercise care in buying Christmas toys. If your town permits the sale of celluloid toys or non-flameproofed cowboy suits, etc., don't buy them. Toys requiring alcohol, kerosene or gasoline to generate power are especially dangerous and should never be operated near the Christmas tree. See that all electrical toys are approved by the underwriters and use only safety film in projectors.

If you decorate elaborately, you'll have a very serious fire hazard unless you insist on non-combustible or flameproofed materials. Cotton batting, paper and flimsy cloth costumes—yes, even Santa Claus' whiskers—have led to many Christmas tragedies. They can be flameproofed easily and inexpensively.

No home should be without a fire extinguisher. Now, more than at any other time of the year, they are essential. Give yourself at least one for Christmas.

Business premises and public buildings need special care at this time of year. See that waste materials are removed. Aisles, exits and fire doors must not be obstructed. Exits should be clearly marked. Fire fighting equipment should be adequate and easily available. Temporary partitions, displays, decorations or piles of goods should not form obstructions or interfere with the proper working of sprinklers or fire detection or alarm equipment. Staff members should be instructed and know what to do in case of fire to extinguish it quickly, get help and avoid panic.

AN ADDITION FOR THE CORNWALL STANDARD-FREEHOLDER

Having recently purchased a new Goss Dek-A-Tube Press, which took several weeks and quite a few men to assemble, not to mention the number of dollars, the Cornwall Standard-Freeholder placed the new press in operation last week. A special ceremony was held on the occasion of the first "run" of the press, and various pictures of the new machine have been published in recent editions of the Freeholder.

This new press is the very latest in printing equipment, and according to the Cornwall daily, "has been installed to provide Daily Standard-Freeholder readers with a better printed newspaper and to give advertisers the benefit of improved black and white press work and color printing when desired." The press will handle 24 pages and will print up to 30,000 complete issues an hour.

The purchasing of this equipment is a noted achievement on the part of the Cornwall paper, and will aid greatly in giving a better service to its many subscribers and advertisers.

EDITORIAL NOTES

According to many of the 27,100 fans who witnessed this year's edition of Canada's biggest sports attraction, the Grey Cup, played in Varsity Stadium, now known as the Bloor Street Mud Bowl, it was difficult to distinguish whether it was two water polo teams playing in a dirty pool, or just a bunch of kids slinging mud pies at each other. The field (and this is an understatement) was in terrible shape, and certainly was a disgrace to the Canadian Rugby Football Union and the University of Toronto. We are not in a position to lay the blame on any one organization. However, it would be quite advisable to take seven or eight thousand dollars from the $80,000 gate receipts this year and purchase a tarpaulin to be used in future years.

It seems quite evident that certain persons, supposedly in the know, are quite ignorant of the old saying, "You can't depend on the Weather Man!"

General Charles Foukes believes that the new street light installed in front of his residence should either be taken away or painted black on the part next to his house. His reason for this lies in the fact that he, his wife and child are unable to sleep at night due to the strong reflection of the light shining through their bedroom windows. Comments Controller Pickering: "Why doesn't he pull down his blind?'

External Trade, always important to Canada, is now more important than ever to-day. Canada is third largest trading nation in the world, and on a per capita basis is second.

There is an acute shortage of social workers in Canada. Not only are new demands being made upon the relatively small number of trained social workers, but the shortage of workers for ordinary social services was never more acute. A major reason for this shortage is the ever-increasing cost of training social workers in the country's eight schools of social work which curtails any ideas the schools may have of expanding. Possibly another important reason for so few social workers is the insufficient salary after graduation.

JUNIOR HOST

Small children should be encouraged to bring their friends home so that you may see the type of youngster with whom they associate. A child derives confidence from being allowed to act as host to his friends. Make a point of never scolding him before his guests or drawing attention to his shortcomings in the social graces which would belittle him before his companions. His prestige among the other children will be enhanced and his own self confidence increased.

PIANO LESSONS

Mrs. Stuart McConnell (upon request) is teaching Piano in Winchester, and announces she has time for a few more pupils. Pupils prepared for Royal Conservatory of Music examinations. Phone 241, Winchester. 29p

The 7th Column

(Continued from Page 1)

staff and circulated among the students for their signatures. One student who signed it says he never read the editorial in question, nor the letter, and didn't know what he was signing. Several other students, who were more enlightened, refused to sign the letter on the grounds that they were in sympathy with the constructive criticism offered in the editorial. We also understand that at least one member of the staff was not in favour of circulating the letter, as the editorial "divulged too much truth."

While the author of the Seventh Column didn't write the P. T. Editorial, we would like to suggest for the benefit of those disillusioned W. H. S. students that Physical Training at its best in the smaller High Schools is more or less a big joke. In very few instances are the standards of Physical Education, as laid down by the Department of Education, adhered to in the smaller centres, and it's not altogether because the rural High Schools lack gymnasium facilities. We have gleaned this information from discussing the matter with teachers and students from both Winchester and other centres.

The Seventh Column believes that there is a growing need for a more concentrated program of Physical Training, not only in the local High School, but in all schools in the smaller towns and villages. There are many reasons why this is more necessary today than ever before.

As far as academic results are concerned, over a period of years, Winchester High School has a record that may well be envied by other schools, and this reflects to the efficiency of its teaching staff as well as the calibre of students who have attended the W. H. S.

* * * *

A man went to a physician, complaining of prolonged headaches. After an examination, the doctor told him to stop smoking.

"I've never smoked," said the man.

"Well, then, you'd better cut out drinking."

"I am a total abstainer."

"Late hours, then, and fast women."

"I am always in bed by nine. I am a bachelor and live with my old maiden aunt. Now, seriously, what causes my headaches?"

"I don't know," said the doctor, baffled, "unless your halo's pinching."

* * * *

How can we more essentially benefit our country than by instructing and giving a proper direction to the minds of our youth.—Cicero.

* * * *

Pop says, "Just when you're important enough to take two hours for lunch, the doctor limits you to a glass of milk." The old meanie!

* * * *

A Frenchman struggling with the English language, turned to a Canadian friend for counsel.

"What," he asked, "is a polar bear?"

"Oh," replied the friend, "he lives way up north."

"Yes, but what do he do?"

"Sits on a cake of ice and eats fish."

"Zat settles it!" said Pierre, "I will not accept."

"Accept? What do you mean?"

"Ah," he explained, "I was invite to be a polar bear at a funeral, and I will not accept."

For Quick Results, try a Press Classified Advt.

Arthur A. Crawley & Co.

Chartered Accountants

OTTAWA - MONTREAL - BROCKVILLE - TORONTO
SUDBURY - NORTH BAY - SAULT STE. MARIE
Ottawa Address—119 Blackburn Bldg.

"THE WINCHESTER"

Show each evening at 7.15 and 9.15 o'clock.
Saturday Matinee at 2.00 p.m.

THIS THURSDAY, FRIDAY AND SATURDAY
November 30, December 1 and 2



ALSO: A COMEDY FEATURETTE, SHORT, NEWSREEL AND CARTOON

MONDAY, TUESDAY & WEDNESDAY
December 11th, 12th and 13th

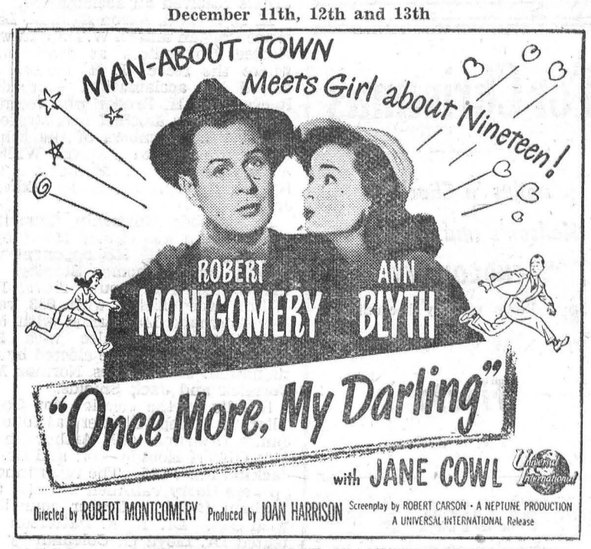

ALSO: A MARCH OF TIME FEATURE, "AS RUSSIA SEES IT," AND CARTOON

THURSDAY, FRIDAY AND SATURDAY
December 14th, 15th and 16th



ALSO: A COMEDY FEATURETTE, NEWSREEL AND CARTOON

Here it is!

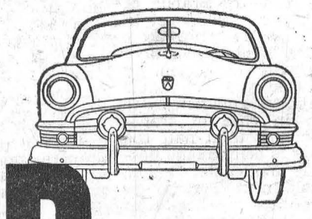

NEW '51 FORD

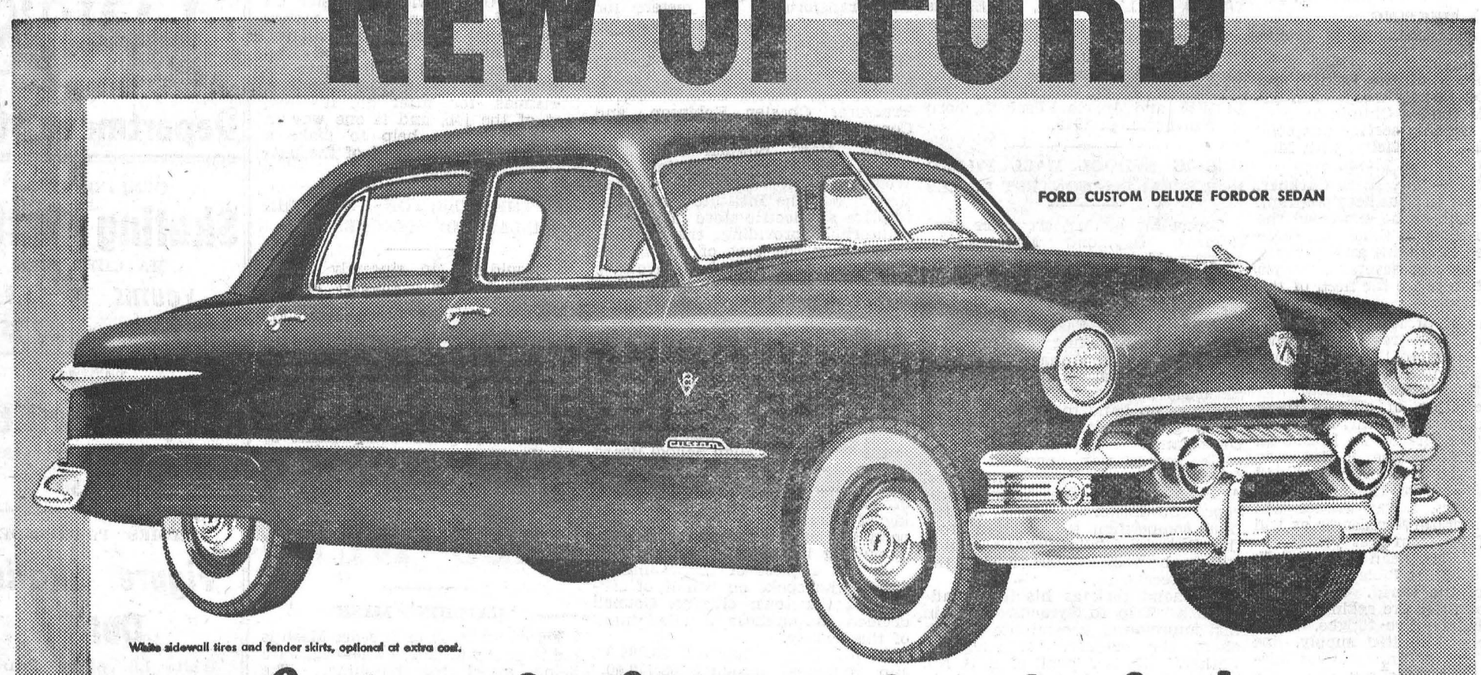

feature for feature...finer by far!

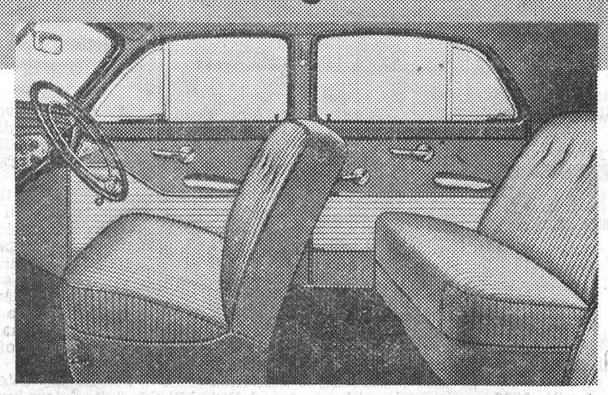

Now "step-ahead" engineering brings you *43 forward-looking advancements* to put the '51 Ford far out front in beauty, performance, comfort and economy. *For instance:* Completely new instrument panel with "Chanalited" instrument cluster and "Glow-Cup" controls. New Automatic Ride Control that regulates itself to all road conditions. New Automatic Mileage Maker for even greater economy with famous 100-Hp. V-8 performance. New "Luxury Lounge" interiors featuring a new front seat with Automatic Posture Control. And the spacious "Deep Deck" luggage locker has a new "Magic Lift" Lid . . . with new Key-Release latch for easy *one-hand* opening.

Yes, there are 43 new "look-ahead" features like these in the new '51 Ford . . . along with famous, proven quality advantages like "King-Size" Hydraulic Brakes, "Hydra-Coil" independent front wheel springing, and that easy-going "Mid-Ship" ride. Just *see* it, "*Test-Drive*" it and you'll agree . . . "Feature for feature, Ford's finer by far". You'll see and *feel* new quality, new value, new beauty that tell you . . . *you can pay more but you can't buy better!*

Radio listening you'll enjoy . . . "Ford Theatre" every Friday night

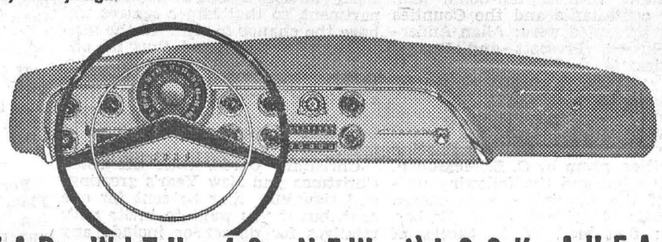

NEW "LUXURY-LOUNGE" INTERIORS feature new appointments, fabrics, colours . . . and the fine quality of non-sag, foam-rubber covered front seat springs.

NEW INSTRUMENT PANEL New "Glow-Cup" controls . . . "Chanalited" instrument cluster and new Key-Turn Starting . . . feature the completely new, stunningly styled instrument panel with satin silver surpanel.

See it THURSDAY at your FORD dealers

A PRODUCT OF FORD OF CANADA

Ford MONARCH

FORD STEPS AHEAD WITH 43 NEW "LOOK-AHEAD" FEATURES

HAROLD LANNIN, Dealer, Winchester, Ont.

News From Our Neighbouring Districts

MELVINS

Congratulations to Mr. and Mrs. Gordon Ennis on the gift of a son at the Memorial Hospital, Winchester.

Messrs. Maurice Fife and Raymond Gunn left last week for Chile, where they will take up missionary work. Miss Ileen Gunn accompanied them to New York and visited friends there.

Mr. Donald Poole and little daughter, Penny, of Bowmanville, and Mr. and Mrs. P. Poole had tea on Friday with Mr. and Mrs. R. Scott and Mrs. John Scott.

Mr. and Mrs. Adam Gainer and granddaughter, Erma Gainer, spent a few days recently with Mr. and Mrs. Norman Holland and family, of Massena.

Mrs. James Fife spent last week at her parental home.

Mr. and Mrs. Stewart Gunn, Raymond and Luella, visited friends last week at Renfrew and Arnprior.

Mr. and Mrs. Norman Holland and children, of Massena, were Saturday visitors of Mr. and Mrs. Adam Gainer.

Callers at the home of Mr. and Mrs. R. Scott were Mrs. Norman Holland and little daughter, Mary Ann, Mr. and Mrs. Wm. Addison, Mrs. Emerson Stewart and Miss Doris Simser.

WINCHESTER SPRINGS

Plans are under way for a Christmas Concert to be held in the United Church on Dec. 21st.

Mrs. A. Rice was a guest of Mr. and Mrs. Gordon Brown, of Inkerman, on Sunday night.

The sympathy of the community is extended to Mrs. Cyril Duff and Mrs. Fraser Bolton in the loss of a husband and brother.

Dr. and Mrs. Dalton Docksteader and Brian, of Chesterville, and Mrs. Dilabough, of Winchester, were guests of Mr. and Mrs. Ralph Allison on Sunday.

Mr. and Mrs. Lorne McIntosh, Mrs. Harry Potter, Mr. and Mrs. Clarence Thompson and Mr. and Mrs. Jay Bailey met the early morning train at Winchester on Sunday on which Mrs. C. Duff and Mrs. Fraser Bolton arrived, with the body of the late Cyril Duff, of Detroit.

Mrs. Arnold Casselman spent a few days with Mr. and Mrs. Bob Boulerice and Miss Norma Casselman, at Morrisburg.

Mr. and Mrs. Merrill Coleman, of Dixons Corners, had tea Sunday evening with Mr. and Mrs. Arnold Casselman and Norma.

Miss Shirley Coons, of Iroquois, spent the week-end with her parents.

Mr. and Mrs. Chas. Dunn (nee Essie Connor), of Norwood, N. Y., spent a few days with Mr. and Mrs. Lorne McIntosh.

Mr. and Mrs. Eardley Coleman and family, of Brinston, were Sunday guests of Mr. and Mrs. John Coons and family.

Mrs. C. Duff and Mrs. F. Bolton spent Sunday night with Mr. and Mrs. Lorne McIntosh, and called on Mr. and Mrs. John Bolton and Mr. and Mrs. Clarence Thompson on Monday. They returned to Detroit on Monday night.

Miss Nettie Thom, Reg. N., of Elma, and Mrs. G. L. Barclay and Mr. Eric Barkley, of Williamsburg, called on Mr. and Mrs. T. J. Keyes on Monday evening

Celebrates 90th Birthday

Mrs. Gordon Merkley, Winchester Springs oldest resident, was tendered a surprise birthday party on November 30th, on the eve of her 90th birthday.

The evening was pleasantly spent in visitation. About 10 o'clock Mrs. Harry Holmes read an appropriate address to Mrs. Merkley and Mrs. T. J. Keyes, on behalf of her close neighbours and friends, made the presentation of several gifts, for which the honoured guest fittingly replied and thanked all for remembering her.

The tea table was centered with a lovely birthday cake, presented by Mrs. Cecil McIntosh. Dainty refreshments were served. Mrs. Merkley is very active for her years. She visits her friends, goes for the mail, cares for her home unassisted. She recently completed a hand-pieced quilt, and quilted this quilt herself during the past summer.

Mrs. Merkley is a daughter of the late Mr and Mrs. Solomon Coons. Mr. Coons was instrumental in erecting what is now our United Church, and was the first Sunday School teacher here. Mrs. Merkley assisted her father, who was one of Winchester Springs' early postmasters. She has seen the small settlement grow from the pioneer days, through the "boom" days when the village was flooded with visitors who came to drink the famous mineral water from which the Springs got its name.

Among those who attended this birthday celebration on Thursday night last were: Rev. and Mrs. F. J. Vowles, Mrs. A. E. Holmes, Mrs. Arthur Adams, Mrs Thos. J. Keyes, Mrs. Harry Holmes, Mrs. Ralph Allison, Mrs. Rice, Mrs. Cecil McIntosh, Mrs. C. Thompson, Mrs. N. Fawcett, Mrs. Grant Cougler and Mrs. Ralph Ball.

CASS BRIDGE

Mr. Donald Poole and Penny, of Bowmanville, and Mr. and Mrs. Peter Poole had dinner with Mr. and Mrs. George Coons on Sunday.

Mr. and Mrs. Clark Hutt entertained a number of friends to a chicken dinner in honour of Mr. John Simpson, who is leaving here on Saturday evening.

Mr. and Mrs. George Watson, of Leonard, called on Mr. and Mrs. Byron Dawson on Thursday last.

Mr. Donald Poole and Penny, Mr. and Mrs. Peter Poole, Mr. and Mrs. George Coons and Edna had tea on Sunday with the Hogaboams.

Mrs. John Dawson, of Navan, spent a few days with Mr. and Mrs. Byron Dawson.

Mr. and Mrs. Kenneth Durant spent Wednesday with Mr. and Mrs. Stanley Greer, of Prescott.

WILLIAMSBURG

Miss Leda Burton, of Brockville, spent last week at her home here with her parents, Mr. and Mrs. Dan Burton.

Mr. Ogal Strader, of Sault Ste. Marie, is spending a holiday with relatives and friends in this community.

Mrs. Walter Loucks spent several days at Ticonderago, N. Y., with her sister, Mrs. Wallace Johnston, and Mr. Johnston.

Mr. and Mrs. George Tupper were guests on Sunday with Mr. and Mrs. Howard Tupper and family.

Mr. and Mrs. Harry Garlough are spending several days on a motor trip visiting at Syracuse, N. Y., with their cousins, Miss May Bliss and Mrs. Eva Bennett, and with Mr. and City.

Mrs. Russell Merkley at New York

Mrs. Trevor Crowder and children, of Morrisburg, were guests on Friday with the former's parents, Mr. and Mrs. George Hill.

Little John Becksted was a guest during the tea hour on Thursday with Miss Alice McMillan and her father, Mrs. James McMillan.

The many friends of Mr. and Mrs. Donald Barkley extend congratulations and best wishes to them on the occasion of their 39th Wedding Anniversary which they are looking forward to celebrating on Monday, December 11th.

Mrs. Willis Strader was a guest on Sunday with Mr. and Mrs. Austin Barkley.

Mrs. M. W. Locke and Miss Jean returned home after spending a couple of days at Toronto with the former's daughters.

Mr. and Mrs. Parker Locke and children have moved to their new home in Morrisburg.

Miss Olive Merkley, of Cass Bridge, spent the week-end here with Mrs. Margaret Robb.

Mr. and Mrs. Harold McQuaig have moved from Dixon's Corners to Williamsburg, living in a cottage recently occupied by Mrs. Audrey Barkley and family, who have moved to their new home in the village which she purchased from Mr. Parker Locke.

NATION VALLEY SOUTH

Mr. Dwight Baker attended the Square Dancing Festival on Saturday night which was held in the Coliseum, Lansdowne Park, Ottawa.

Mr. and Mrs. Bismark Froats and Mr. and Mrs. Fred Robinson spent Tuesday in Cornwall.

Mrs. John Robinson, of Dunbar, visited her son, Mr. Fred Robinson, Mrs. Andrew Droppo and Mr. and Mrs. Robinson and family.

Mrs. Ralph Guy, of Winchester, visited on Sunday with Mr. and Mrs. Raymond Droppo, at Brockville.

Mr. and Mrs. Ernest Gray and Miss Marion, of Ottawa, were calling on Mr. Grant Gray and Mrs. Kenneth Merkley, recently.

Mr. Grant Gray has returned home after spending a few days with Mr. and Mrs. Leslie Holmes at Toyes Hill.

Mr. and Mrs. Frank Nesbitt and little daughter, Arlene, of Winchester Springs, spent Sunday evening with Mr. and Mrs. Enos Munro.

Mr. Andrew Droppo has returned to his home, having spent the past two weeks with Mr. and Mrs. Garnet Droppo, of Massena, and with other friends at Norfolk, N. Y.

Mrs. Geo. C. Merkley and Miss Eileen were dinner guests of Mrs. Geo. McElheran recently.

Mrs. Charles Gray and daughters, Charlotte and Lois, visited Mr. Gray at the Civic Hospital, Ottawa.

Mr. and Mrs. Harry Holmes, of Winchester Springs, were calling on Mrs. Geo. C. Merkley and Mr. and Mrs. Lloyd Merkley on Sunday afternoon.

Mrs. Bismark Froats spent a day recently at her parental home at Inkerman.

Messrs. Gerald, Dwight and Calvin Droppo spent the week-end with friends in Massena, N. Y.

The Nation Valley Euchre Club held its second social evening of the season at the school-house on Friday evening. Prizes were won by Mrs. Fred Robinson, Mrs. Calvin S. Munro, Mr. Wesley Merkley and Mr. Bernice Woods. It was decided to postpone the next meeting until January 5th.

SOUTH MOUNTAIN

Mr. and Mrs. Ralph Mulholland and family, of Ottawa, were recent guests of Mr. and Mrs. Gordon Mulholland.

Mr. Archie McRae and Mr. John Cameron spent Tuesday evening at Cardinal.

Born on Monday, November 27th, 1950, to Mr. and Mrs. Geo. Montgomery, of Smiths Falls, a daughter.

Mrs. Dan Declare spent last week with her daughter at Iroquois.

Mr. and Mrs. Ersol Murdock, of Brockville, were week-end guests of his parents, Mr. and Mrs. C. E. Murdock.

Mr. and Mrs. Chris. Crowder, of Cardinal, were Sunday visitors in town.

Mr. and Mrs. Robt. Anderson, of Brockville, spent the week-end in town.

Mr. and Mrs. Gordon Mulholland were in Ottawa on Friday.

Messrs. G. Boyd and John Cameron spent Wednesday at Cornwall.

Mr. and Mrs. Lorne Armstrong were up to Smiths Falls on Sunday.

Mrs. G. A. Montgomery spent a few days last week with her son and wife at Smiths Falls.

Mrs. Archie McRae was a week-end visitor at Smiths Falls.

The many friends of Mr. Roy Shaver will be sorry to hear of him being taken to the Winchester hospital, suffering from pneumonia.

The annual Bazaar, sponsored by the Catholic Women's League, was held in the I.O.O.F. Hall on Saturday afternoon last with a splendid attendance, and all articles were quickly disposed of. The pleasing feature of the afternoon was the drawing for a hand-made quilt, which was won by Mrs. Moss, of Mountain, and the electric iron went to Mrs. Lorne Armstrong.

A number of friends and relatives gathered at the home of Mr. and Mrs. Joseph Wood, Ottawa, last Friday, to celebrate with Mr. and Mrs. Lorne Armstrong their Thirtieth Wedding Anniversary. After an evening spent in games, sing-songs and music, Mr. and Mrs. Armstrong were presented with a silver tray by their relatives. Mr. and Mrs. Armstrong, pleasantly taken by surprise, thanked them for their gift, after which lunch was served.

The pupils of S. S. No. 1 are busy preparing for their annual concert, which will be held in the I.O.O.F. Hall on Dec. 21st at 8 p.m.

A delightful surprise party was held at the home of Mr and Mrs. Ed. Shaver on Thursday evening last when a large number of relatives and friends gathered to say farewell to Mr. and Mrs. Francis Shaver, who have bought a business in Brockville and have moved from this vicinity, and also for Mr. and Mrs. George McIntyre (nee Shirley Shaver), who were recently married. A pleasant time was spent and during the evening suitable gifts were presented to Mr. and Mrs. Shaver and Mr. and Mrs. McIntyre, on behalf of all present.

ORMOND

Messrs. Austin Carkner, Edgar Craig, J. P. McLean and John Reoch spent a few days at Toronto recently and attended the Royal Winter Fair.

The Ladies' Aid held their Bazaar at the home of Mrs. Dan Campbell recently. Close to $80 was realized from their efforts.

Miss Hazel MacDonald, of Inkerman, spent Sunday at the home of Mr. and Mrs. Tom MacDonald.

Mr. and Mrs. Wm. Aldridge, Chesterville, visited on Sunday at the homes of Mr. and Mrs. John Reoch and Mr. and Mrs. Tom Reid.

Rev. and Mrs. John Champion and family, of Highwater, Que., moved into the parsonage on Tuesday and Wednesday of last week.

Mr. Bryce Docksteader, teacher at Lancaster, spent the week-end at the home of his parents, Mr. and Mrs. J. W. Docksteader.

The local school teachers, Mrs. P. Carkner and Mrs. Garfield McVey, are busy preparing for the annual school and Sunday School entertainment.

FIFTH LINE FARM FORUM

Fifth Line Farm Forum, along with four other Forums, Edwards, Marvelville, Golden Valley and Prescott Road, also the Federation of Agriculture for Osgoode Township, met at the Springhill School House on November 27th, with Clifford Lewis acting as chairman. A good attendance was present.

The radio topic, "What happened to the Country Doctor" was listened to and discussed. It was decided that doctors, nurses, dentists and hospitals were inadequate in the country.

Forums thought if country roads and education facilities were improved and country living standards could compare favourably with city dwellers, it would induce young doctors to practice in the country.

The roll call of Forums was taken, with a number of visitors present. Mr. Walter Stanley, County President for Forums through Federation, and Mrs. Lillico, Secretary, were also present.

The following officers were elected with Wilbert Duncan acting as chairman and Mrs. Lillico as secretary for election of officers:

President, Clifford Lewis; 1st vice president, Wilbert Duncan; 2nd vice president Lawrence Brunton; 3rd vice president, Alex J. Campbell; Director to County, Clifford Lewis; Farm Forum Representative, Wilmot Stanley; Women's Representative, Mrs. Lawrence Brunton; Press reporter, Alex J. Campbell.

The recreation period consisted of a sing-song led by a film. Two films, "Our Woodlot," and "Youth In Our Age," were also shown. The films came from the National Film Board, with Mr. Robt. Taylor, of North Gower, supervizing. Refreshments were served at the close of the program. The next Farm Forum meeting will be held at the home of Mr. and Mrs. Robin Campbell. The next annual Federation of Agriculture county meeting will be held at Richmond on December 12th. Everyone is welcome.

OBITUARY

Late Cyril Duff

Funeral services for the late Cyril A. Duff, of Detroit, Mich., aged 68 years, who passed away suddenly from a heart attack on November 30th, were held at Vice & Craig Funeral Parlours on Sunday at 3 p.m., with Rev. Vowles, of Elma and Winchester Springs, officiating.

Following the service, interment was made at Maple Ridge Cemetery. The pall-bearers were Messrs. Harry Potter, J. Bailey, J. Bolton, J. Steele, G. Bolton and C. Thompson.

The late Mr. Duff was born at Avonmore, a son of the late Mr. and Mrs. James Duff. His marriage to Miss Bessie Hill took place in Wales, and the following years were spent in Detroit, Mich. Surviving are his wife and two sisters, Mrs. Fraser Bolton (Sadie), of Winchester Springs, and Mrs. Lyall Goldsmith (Ella), of Victoria, B. C.

Mr. Duff and his wife were frequent visitors in this vicinity, where they made numerous friends, who joined with their relatives from Ottawa, Avonmore and New York State to pay final tribute to their deceased friend. Previous to leaving Detroit, full Masonic services had been held at Dean Funeral Parlours on Saturday at 3 p.m.

Testifying to the high esteem in which he was held were many beautiful floral pieces from relatives and friends, Masonic, Railway Brotherhood and Societies to which he belonged in his lifelong services to the railroad system in Detroit Depot, along with the many beautiful flowers from relatives and friends in this locality where he will be greatly missed.

Classified Ad. Section

NOTICE — Advertisements for our Classified Section **will not be accepted over the Telephone.** They must be brought to this office and paid for at time of insertion. Terms are strictly cash.

FOR SALE

FOR SALE—Good Cheer Cook Stove, one year old. Apply to Jas. Walker, Winchester. 29p

FOR SALE—I have a quantity of Beets for sale. Will sell in any quantity. Apply to Mrs. Ethel Dilabough, Winchester. 29-30p

FOR SALE—A number of 25-foot Poles, 5-inch tops, perfectly straight. Apply to Morton Stobo, Winchester. Phone 171J4. 29-30p

FOR SALE—1 Boy's Overcoat, size 27, or around age 10 or 12 years, practically new. Apply to Box 88, Winchester, or Phone 189J1. 29p

FOR SALE—Piano, medium size, fair condition, reasonable price; also Ladies Seal Coat, size 14. Apply to Olin J. Stearns, Marvelville. 29-31p

FOR SALE—2 Pair of Ladies' White Skates, sizes 6 and 7; 1 Pair of Boy's Skates, size 5; 1 Boy's Overcoat, size 10. Phone 22, Winchester. 29p

FOR SALE—1 Young Jersey Cow, to freshen in two weeks; 1 Black Percheron Gelding, rising 9 years, about 1650 lbs.; one 6-ft. Tandem Disc for Ford Tractor, almost new; 1 Rubber Tired Wagon, almost new; 3 Yearling Heifers. Apply to E. R. Conley, Mountain. Phone 19r12. 29-30p

FOR SALE—1948 Chevrolet Coach, in excellent condition. Also some Household Furnishings — Piano, Electric Washer, Studio Couches, Beds, Office Desks, Book Case, Chairs, Lamps, etc. Apply in mornings and evenings only, or phone 136R. L. B. G. Adams, Anglican Rectory, Winchester. 29c

FOR SALE—1 Spring and Fall Coat, and one Winter Coat, in excellent condition. Apply to P. O. Box 35, Winchester 28-29p.

USED ARTICLES FOR SALE—One Kitchen Cabinet, 1 Beach Electric Rasge, four cooking elements, good oven; 1 R.C.A. Victor Radio, floor model; 1 two-burner Electric Hot Plate; a number of Chairs. Above items are all in good condition. Apply to Arnold Duncan, Winchester. 28-29c

FOR SALE—2 Pure Bred Holstein Heifers, rising two years old. Apply to Clarence Presley, Winchester, R. R. 2. Phone 160W1. 28-29p

STOVE WOOD—Mixed Wood, mostly Poplar and Elm, at $3.75 per cord. Mixed Cedar and Tamarack at $3.75 per cord. Prices include delivery in 8 or 10-cord loads. Apply to Ross H. Beckstead, Williamsburg. 27-29c

TO LET

TO LET—4-Room newly decorated Apartment, 7 miles from Ottawa, on Highway 31. Reasonable rent. Adults preferred, references. Apply at Potvin's Store, South Gloucester, or phone 3-2826. 29p

WANTED

WANTED—Single man to work on farm equipped with all modern conveniences, including water and electricity in stable; tractor and good machinery. Yearly employment for right man. Apply to R. E. Arbuthnot, R. R. 1 Mountain. 29p

CARD OF THANKS

CARD OF THANKS—Mr. Russell Arbuthnot and family wish to thank their neighbours and friends for the many acts of kindness extended to them during the illness of Mrs. Arbuthnot. The many favours were deeply appreciated. 29p

CARD OF THANKS—To the many friends and neighbours who visited me, and sent me flowers, cards and treats while I was sick, I extend my sincere thanks. Special thanks to Dr. Byers.—Mrs. Arnold Hutt. 29p

CARD OF THANKS—I wish to thank the nurses and staff of the Winchester Hospital and Dr. W. Byers for their kindness, also to my friends for their treats, visits and cards, during my illness.—Norman Armstrong. 29p

CARD OF THANKS—I would like to thank the many friends who visited me, sent cards and treats, while I was a patient in the District Memorial Hospital. Special thanks to Dr. Justus and the capable nursing staff.—Mrs. Marjorie Hansen, Mountain. 29p

CARD OF THANKS—Mrs. Victor Barton, of South Mountain, wishes to thank the many friends who sent her cards, letters, flowers, etc., and paid her personal visits while she was a patient in Kingston General Hospital and since returning to her home. Your kind remembrances were all deeply appreciated. 29p

CARD OF THANKS—To our many friends we extend our sincerest thanks and appreciation for the many acts of kindness, messages of consolation and sympathy, also the beautiful floral tributes received in our sad bereavement in the loss of our darling baby, Steven.—Mr. and Mrs. Robt. Brown and Brenda. 29p

STORY OF A MAN WHO TRIFLED WITH LOVE

The tragedy that ended a couple's marriage never should have occurred except for a husband's flashing smile and uncontrolable zest for adventure, writes famous author Fannie Hurst, in The American Weekly, great magazine with this Sunday's (Dec. 10) issue of The Detroit Sunday Times. You're missing something if you miss Sunday's Detroit Times.

IN MEMORIAM

IN MEMORIAM—In fond and loving memory of a dear mother, Mrs. Wm. Casselman, who passed away December 6th, 1949.

In depths of sorrow we cannot tell
Of the loss of one we loved so well.
And while she sleeps a peaceful sleep,
Her memories we shall always keep.

—Ever remembered by Daughters and Sons. 29p

IN MEMORIAM— In loving memory of our dear wife and mother, Mrs. Harry Christie, who passed away December 8th, 1949.

Into Heaven's mansion she entered
Never to sigh or to weep,
After long years of life's struggles
Our mother has fallen asleep.

—Husband, Daughters, Sons and Grandsons. 29p

IN MEMORIAM—In fond and loving memory of a husband and daddy, L.A.C. A. V. MacIntosh, who was accidentally killed while serving with the R.C.A.F. at Trenton, Ont., on December 11th, 1949.

We often think of days gone by,
When we were all together,
A shadow o'er our lives has cast,
Our loved one's gone forever.

—Sadly missed and longed for always by his loving wife and daughter. 29p

NOTICES

PERSONAL — Hygienic Supplies (Rubber Goods) mailed postpaid in plain, sealed envelope with price list. Six samples 25c, 24 samples, $1.00. Mail Order Dept. M-57, Nov-Rubber Co., Box 91, Hamilton, Ont. tfc.

"KLEEREX"—clears up skin ailments—Eczema, Rashes, Pimples, Psoriasis, etc., quickly, effectively. Thousands of unsolicited testimonials from satisfied users across Canada. 59c, $1.09. Evans' Drug Store, Winchester. No. 1

WINCHESTER BEAUTY NOOK

Jean and Florence Wyatt



Specializing in hair cutting and shaping. Have your hair cut and shaped to style. Christmas is coming, so have your Permanent now and have no more worries.

Open Evenings. **Phone 244.**

ATTENTION, FARMERS !

We pick up Dead Horses and Cows. Phone Collect: Ottawa 3-7102. 2tfc

PAPER HANGING & DECORATING

I am available for Paper Hanging and Decorating. Samples of nationally-known Empire Wallpapers on hand. For a lasting finish use Scarfe's Paint, available from me. Phone 169W3. Fred J. Brown, Winchester. 29-32p

TENDERS FOR SNOW-PLOWING WANTED

Sealed Tenders will be received by the undersigned up to 12.00 o'clock, noon, Monday, December 11th, for the rental of a 3-ton truck or larger, to snow-plow roads in the Township of Winchester for the 1950-51 season.

Tenders to state hourly rate for truck and Township furnish a full hydraulic snow-plow and wing.

Also hourly rates for truck and applicant furnish full hydraulic snow-plow and wing.

The work to be done under the supervision of the Township Road Superintendent.

The lowest or any tender not necessarily accepted.

J. STEEN, Morewood, Ont.
29c **Clerk, Township of Winchester.**

TENDERS FOR SNOWPLOWING WANTED

Sealed Tenders will be received by the undersigned up to 12.00 noon, Monday, December 11th, 1950, for the rental of a Five-ton truck or larger, to snow-plow roads in the Township of Winchester for the 1950-51 season. Township to furnish a full hydraulic plow and wing. Tenders to state price per hour.

The work to be done under the supervision of the Township Road Superintendant.

The lowest or any tender not necessarily accepted.

Tenders also to state hourly rate for truck and furnish a full hydraulic snow-plow and wing.

J. STEEN, Morewood, Ont.
29c **Clerk, Township of Winchester.**

ATTENTION, LADIES !

Get your Fall Permanent now. I have Mach. at $4.00 up. Cold Waves at $5.00 up. Also the New Flexa Wave at $10 only.

Keep your Permanent in good condition by getting it shampooed and finger-waved regular. Prices reasonable. Appointments will be taken for Tuesday and Thursday evenings.

Having moved recently, my Beauty Parlour is now located in my residence on Louise Street, North of Boyd's Garage. Phone 20W.

23tfc **Mrs. Dwayne Hamilton.**

FOR SALE

1 used M. H. 101 Jr. Tractor, 1 used M. H. 102 Jr. Tractor, 1 used Cub Tractor, 1 New Cub Tractor, 1 New Farmall C Tractor, New Cobey R. T. Wagons, New and used Electric Washing Machines, Vacuum Cleaners and Accessories. B. T. Barn Equipment Parts.

R. H. BECKSTEAD

McCormick-Deering Repairs.
Sales and Service.
(Member of O. R. F. E. D. A.)
Phone 606 r 13 - WILLIAMSBURG

WE REPEAT. . . .

We believe we have the best Fruit Cake buy in town, both in quality and price. It is full of Fruits and Nuts and is priced at only 65c a pound. Be sure to see it when you are in to-day.

TRY THESE FOR TASTE ENJOYMENT !

Jelly Doughnuts—A new treat.

Hot Rolls—Fresh from the oven daily.

Salted Peanuts—Fresh roasted from our oven.

Mincemeat Pie, Cherry Pie.

Shortbread Cookies.
Cream Loaf, 10c.

SUMMERS' BAKERY
WINCHESTER, ONT.

LANG'S
Department Store

GENTS
Cloth Overshoes
Made by Kaufman

SLIDER
With fleece lining and zipper fastener.
$4.98 Pair

4 Buckle Excluder
With fleece lining.
$5.25 Pair

2 Buckle Excluder
Fleece Lined.
$3.50 Pair

One Buckle Arctic
Well lined.
$2.79 Pair

MEN'S ALL RUBBER
4 Buckle Protectors
Extra Width.
$5.25 Pair

MEN'S MEDIUM WEIGHT
Felt Boots
With felt sole and rubber heel.
$3.98 Pair

MEN'S
RUBBER SNOW BOOTS
Fine quality Brown leather top with zipper fastener, fleece lined.
$12.95 Pair

SERVE Coca-Cola TRADE MARK REG. 6 bottle carton 36¢

Eye Examination Notice !

Owing to the rush of Christmas Shopping, etc., my last visit to A. W. Davidson's, Winchester, until after the New Year will be December 7th, and to P. J. Gilroy's at Chesterville, December 14th. Please make your appointments early to assist us. The January dates will be announced later, and will be dependent on weather and road conditions.

H. W. ALGATE, Optometrist.

JO-ANNE SHOPPE FOR GIFTS

ALL-WOOL HOUSECOATS
Wrap her in Warmth This Christmas !
Solid shades in all wool, beautiful all wool plaids. Wrap around or zipper styles. Sizes 12-20, 34-44. Lovely colours. **Priced at $12.95 to $15.95.**

We also have Satin, Nylon and Bengaline. In fact we have a lovely assortment of all kinds of housecoats.

NYLON SLIPS
Nylon Slips in Nylon taffeta, or Nylon tricot. Sizes 34 to 44. **Priced from $3.98 to $8.95.**

NYLON HOSIERY
Nylon Hosiery by Kayser, Phantom, Gotham, Holeproof. Sizes 8½ to 11. All boxed for giving. **Priced from $1.35 to $2.25.**

All Wool COAT SWEATERS
Lovely patterns and a good assortment of colours. Sizes 14 to 20. **Price $3.98.**

WARM WINTER COATS
Covert Cloth and All-Wool Twill. Fitted and loose styles with single or double-breasted front. These coats were made to sell at a much higher price, but due to an extra good buy, we are passing the savings on to you. Colours, Wine, Green, Tan, Black, Brown. Sizes 12 to 44. (Not all sizes in all colours.) Chamois lined to the waist.
Extra Special $22.50

ATTENTION, MEN !
We will gladly wrap your gifts. In fact, we will do our best to help you in your selection.

All Gifts Boxed if requested.

OUR POLICY — SATISFACTION—If at any time you purchase anything which does not meet with your satisfaction, kindly let us know and we will do our utmost to satisfy you. THANK YOU.

Telephone 10 - Winchester, Ont.

***My* BULOVA *came from* DAVIDSON'S**



Saturday, Dec. 9th

GRAND OPENING OF HARRY'S NEW SPORT SHOP

Saturday, Dec. 9th

WINCHESTER'S NEWEST AND MOST UP-TO-DATE MEN'S WEAR AND SPORTING GOODS STORE, LOCATED ON ST. LAWRENCE STREET.

MEN'S
BOMBER JACKETS
Wine, Blue and Grey
$14.95

STATION WAGON COATS
Grey and Brown
ONLY A FEW LEFT

MEN'S
WINDBREAKERS JACKETS HUNTING COATS

FINE PANTS
GABARDINE SERGE
WORSTED, SHARKSKIN
and CORDUROY
PRICED RIGHT

Men's Overalls
WALKER'S, CARHARTTS
SNAGPROOF
$3.50 up

Abbey Ties
Hundreds to choose from!
$1.00 $1.50 $2.00

MEN'S FANCY HOSE
WOOL, NYLONS, COTTONS
$1.00 Up.

FINE WOOL
MEN'S PLAID SHIRTS $8.75 up
ALL TARTANS

B. V. D. SHIRTS $3.50 to $9.95
Whites, Colours, Stripes, Nylons

ADAM HATS $5.00 up
All Colours, Styles and Sizes

Suggestions For GIFTS

Listed here are just a few of the many lines we carry in stock. Our Gift Merchandise was never more complete. Drop in and look around. You'll like the quality we offer and find our prices reasonable. You are welcome to visit our New Store anytime.

Monarch Sweaters
Excellent Selection of Pullovers, Sleeveless, Cardigans
$3.95 up

MEN'S FINE GLOVES
Lined and Unlined Capeskin and Pigskin. All Colours.
$2.50 up

MEN'S LEATHER SLIPPERS
Romeo, Zippers, Wool
$3.75 up

MEN'S PYJAMAS
Flannelette and Broadcloth
$4.75 up

SAMSON
Skate Outfits
Men's, Women's and Children's
PRICED RIGHT!

BOYS'
Hockey Outfits
Sweaters, Toques and Stockings
PRICED TO PLEASE!

Hockey Sticks
COMPLETE RANGE

Hockey Supplies
SHOULDER PADS, HOCKEY PANTS, KNEE PADs, Etc.
Generous Discount to Hockey Clubs

Men's Handkerchiefs
Boxed Belts
Boxed Braces
Boxed Garters

All Gifts Boxed at No Extra Charge.

RUBBER FOOTWEAR
Complete Line of Gutta Percha Rubbers and Overshoes in Stock

SUITS
Ready-To-Wear, All Styles and All Colours.
$40.00 up

W. R. JOHNSTON
Made-To-Measure Suits $42.50 up

H. R. KEYES

Phone 327, Winchester, Ont.

NEW STORE LOCATED ON ST. LAWRENCE ST., JUST SOUTH OF J. H. KEYES' 5c TO $1.00 STORE. YOU CAN'T MISS IT.

Underwear
PENMAN'S 71
PREFERRED 95
AND FLEECE-LINED

CAPS
Wool, Ski and Work Caps
$1.35 up

Let US GRIND Your Grain and Mix It With PURINA BALANCERS

FOR MORE MILK, MEAT AND EGGS

The Management of this store takes much pleasure in announcing the installation of a Modern 13 inch Vessot Plate-Grinder. This Grinder is now in operation and we solicit your patronage at our Mill for your grinding business.

Drop In And See US

YOU ARE INVITED TO VISIT OUR FARM AT ANY TIME. WE HAVE 45 HEAD OF PURE BRED HOLSTEINS AT "WINCREST" FARM

Our Feed Service now includes the Following Purina Services:

1. CUSTOM GRINDING SERVICE.
2. PURINA APPROVED CUSTOM MIXING SERVICE.
3. PURINA FEEDING ADVISORY SERVICE.
4. PICK UP AND DELIVERY SERVICE. We pick up your grain and return it as a balanced ration.
5. WE ARE SERVICED BY A COMPANY WHICH LAST YEAR SHIPPED MORE THAN 2,450,000 TONS OF PURINA CHOWS.

JUST CALL 293
AND WE WILL TRY TO SERVE YOU



OUR POLICY

The policy of this store has been to service the farmer and sell him what he needs. We do not believe in high pressure salesmanship.

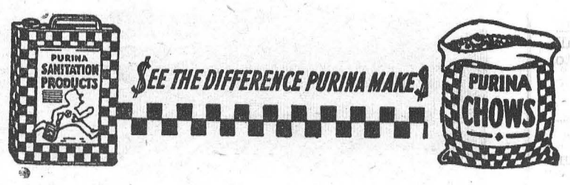

We sell only what we are convinced will make you the most money from your livestock and poultry.

We wish to thank our customers for their support and we will try to serve you fully in the future.



BASIL DAWLEY

YOUR PURINA DEALER Main Street, West, WINCHESTER, ONT.

HINTS FOR THE HOME

Slipping Rugs

Discarded jar rings sewed under each corner of a small rug may prevent its slipping about on the floor.

A Tight Ring

It is very seldom that a tight ring cannot be removed from the finger if the hand is held in ice cold soap suds for a minute.

Laundering Lingerie

Instead of starching, drop a few lumps of sugar into the rinse water, and dainty lingerie will be beautiful after it is ironed.

Leaky Vases

Take some melted paraffin and pour it into the vase and allow to harden over the spot where the leak occurs. It will not leak again.

The Corsage

A corsage will last much longer if it is worn with the flowers pointing down. The sap that is still in the stems can then run down into the blossoms, thus prolonging their life.

Care of Shoes

If the shoes are rubbed with a soft cloth, lightly smeared with vaseline, every day, they will wear much longer and will not require polishing so frequently.

Soot On Rugs

Soot can be removed from rugs by covering with dry starch, flour, corn meal or fullers' earth. Let it stand for half an hour and then scrape and brush up. Repeat this process if necessary.

Lacquered Wear

Lacquered wear should be rubbed over with a damp cloth instead of washing. A little olive oil on a flannel cloth may be rubbed on it occasionally. This will preserve the lovely lustre.

Care of Floors

When the floors have become worn and refuse to hold wax, touch up the worn places with a little white shellac and then wax. This treatment will improve the appearance of the floors immeasurably.

Ink Stains on Rug

An ink stain on a rug can usually be removed by making a paste of buttermilk and starch, applying, and leaving it on for two or three days. Then rinse and let dry. Repeat the treatment if necessary.

Tender Steak

If you think that the steak to be grilled is not very tender, rub it well with olive oil about an hour before grilling. Melted butter may be used if you do not care for olive oil, but the latter is more effective.

Hot Water Bottle

Repair the leak in the rubber hot water bottle by applying several pieces of liquid court plaster, letting each piece dry before applying the next, and making each piece a little larger than the preceding one.

Broken Crockery

White lead is one of the few cements that will resist both heat and water. Apply this thinly to the broken edges of the crockery, press them tightly together, tie in place, and set aside for two or three days to dry.

Removing Wall Paper

Use a strong solution of salsoda and water when removing old wall paper. Boil the mixture and apply while hot. After a few applications the soda will eat through the glue side and the paper will come off readily.

HYNDMANS

(Last Week's News)

Mr. and Mrs. Cecil Canning and Beverley, Mrs. Robert Grant, Carl and Sheila, spent Sunday with Mr. and Mrs. Ed. McLaughlin, of Cardinal.

Mr. and Mrs. Robert Conley visited Mr. and Mrs. Bert Lattimore and Mrs. Janet Lattimore on Sunday.

Mr. and Mrs. Ray Grant, Joan and George, had tea with Mr. and Mrs. T. Canning ,of Pleasant Valley.

Mr. and Mrs. Cecil Canning and Mr. and Mrs. Bert Canning spent a day recently in Ottawa.

Miss Essie Hulbert returned home on Wednesday after spending a few days with Mr. and Mrs. Jack Steacy in Ottawa.

W. A. Meeting

The ladies of the W. A. met recently at the home of Mrs. Bruce Linen with Mrs. Lorne Conley in charge of the devotional, the theme being, "Count Your Blessings." Readings were given by Mrs. Linnen, Mrs. H. Robinson, Mrs. C. Sommerville, Mrs. C. Gilmer and Mrs. L. Patton. Scripture was read by Mrs. W. Salter. Roll call was answered by naming your favourite hymn. Mrs. Ray Grant sang and played "In The Garden With Jesus." This part of the meeting closed with the Lord's Prayer.

The president, Mrs. Howard Robinson, had charge of the business part of the meeting. It was decided to hold a candlelight service at the home of Mrs. Paul Woods. Mrs. Ray Grant will give the devotional part. There will be an exchange of gifts, with each member having their favorite recipe and name in the present. Dime cards will be handed in and election of officers to take place. It was also decided to quilt a Dresden Plate quilt before Christmas. The meeting closed with the Mizpah Benediction. Mrs. Cecil Sommerville conducted two contests, and lunch was served.

Reg. Finnemore Says

This Christmas, your "What Shall I Give" problem can be solved speedily and completely.

This Christmas be original, personal, thoughtful, and economical. Give the gift that only you can give —a photographic portrait of yourself. Such a gift is most acceptable, and will last.

No fly by night artist, no coupon racket, the Reg Finnemore Studio has been established in Winchester, on Main Street, for over two years, and fine portraiture is a specialty.

So, to be different this year, and for full value for your money, contact the Reg Finnemore Studio, P. O. Box 204, on Main St. in Winchester.

RUSSELL-DUNDAS JUNIOR HOCKEY MEETING

Mr. Dalton Timmins, of Inkerman, was elected President of the Russell-Dundas Junior Hockey League, at its annual meeting held at Russell on Wednesday evening, November 22nd. Mr. Wm. Hall, of Russell, presided at the meeting, assisted by Mr. Keith Russell as secretary. Representatives were present from Finch, Winchester, Russell and Metcalfe.

During the meeting, three teams, Russell, Finch and Winchester, signified their intentions of operating a team, and an effort will be made to have a fourth team in the league. Minor regulations, regarding players, were made and it was decided to hold the next meeting at Russell on December 6th, when it is hoped it will be possible to draw up a schedule.

Other officers elected for the new season were as follows: Hon. President, W. F. Workman, Winchester; Vice President, Wm. Hall, Russell; Sec'y.-Treas., Randall Wylie, Winchester.

WINCHESTER BEAUTY NOOK



Misses Jean and Florence Wyatt

If your Hair is not becoming to you, you should be coming to us. Have your new Fall Hair-do now!

We specialize in all lines of Beauty Culture.

All work guaranteed. Open Evenings.

Telephone 244.

BLUE COAL

AMERICA'S FINEST ANTHRACITE

Chestnut and Stove Sizes

PLACE YOUR ORDER TODAY

Cash Price $23.00

PER TON, OFF THE CAR

Coke and Wood Also Available

4 SERVICE PHONE 4

Ross H. Hutchinson

WINCHESTER, ONT.



WOLF CUB HIGHLIGHTS

On Friday evening, six Cubs were successful in climbing the rope 10 feet, the sixth phase of the "Athlete's Badge. They were: Garry Willard, Gerald Scott, Lorne Windsor, Keith Bezanson, Garnet Bilow and Wesley Clark. Three cheers went up for Danny Summers, of the Red Six, who has been with the Pack for one year. Congratulations, Danny, on obtaining your first "Service Star." Akela and Assistant Cubmaster Bob Robinson (Bagheera) were present, with twenty of the twenty-one regular Cubs.

READY TO SERVE YOU WITH . . . .

A Full Line of General Hardware.

Barbed Wire.

Galvanized Roofing.

Barn and Stable Equipment.

Galvanized Water Tanks—6-foot.

Gilson and Easy Electric Washing Machines.

Easy Vacuum Cleaners—one year guarantee.

Fence Wire and Fencing Supplies.

Pumps and Pressure Systems, etc.

Japalac Paints and Enamels.

Findlay and Wingham Stoves.

Enterprise Furnaces.

KARL GUY

Plumbing, Hardware and Tinsmith

PHONE 37, SOUTH MOUNTAIN.

Coca-Cola TRADE MARK REG. tastes best when served ice cold

SEE

THE COLEMAN AUTOMATIC FLOOR FURNACE

Cut your Fuel Cost by having a Coleman Floor Furnace installed.

BATH ROOM FIXTURES.

BEATTY EQUIPMENT.

BEACH COAL FURNACES.

PLUMBING, HEATING, WELDING.

C. S. PRICE

PHONE 295. - WINCHESTER

Boyd's Budget Plan For Fuel Buying . . .

As a special service to our customers, we are establishing Boyd's Budget Buying Plan, and we cordially invite you to make use of it.

Why not pay for your Fuel the easy way—the Budget Way of equal monthly installments the year round, like rent or the telephone bill?

Call Mr. Max Boyd at 325 for further information.

W. J. L. Boyd & Sons

Fuel Merchants

PHONE 325. - WINCHESTER

DAVIDSON'S

PRESENT THEIR

13th Anniversary Contest!

It's Our Birthday, BUT . . .

YOU GET THE PRESENTS!

To show our appreciation for the fine response with which you met our Contest last year, we are again going to give you a chance to make your Christmas Shopping a great deal more interesting.

For every $5.00 cash purchase in our store from now until 4 p. m., December 23rd, 1950, you will receive a Merchandise Contest Voucher which entitles you to a draw on the following good prizes:

FIRST PRIZE

A 50-Piece "Service For Eight" in 1881 Rogers' Silverplate, "Grandeur Pattern." Value $55.75.

SECOND PRIZE

A Ladies' Bulova 17-Jewel Wrist Watch (Goddes of Time). Value, $39.75.

THIRD PRIZE

A Westinghouse Personality Radio. Value $31.50.

FOURTH PRIZE

A Westinghouse Autocrat Electric Toaster. Value $17.95.

Draw to be made at 4 p.m. on December 23rd by Reeve Walter Moffat.

Here Are A Few of the Top Quality Lines We Offer:

Bluebird Diamonds, Bridal Wreath Diamonds, Bulova Watches, Elco Watches, Lorie Watches, Cornflower Crystal, Cross and Olive Crystal, Sterling Silver Flat Ware, Sterling Silver, Gilt and Chrome, Dresserware; 1847 Rogers Silverplate; Community Plate, 1881 Rogers Silver Plate, Wm. Rogers & Son Silver Plate; Everything in Holloware from Tea Services to Bon Bon Dishes; Chinaware, Leather Goods, Sheaffer Pens and Pencils; Jewellery and Ronson Lighters, etc.

"EVERY HOUSE NEEDS WESTINGHOUSE"

Radios, Ranges, Washers, Refrigerators.

Come In and Let Us Solve Your Gift Problems.

Alex Davidson

Telephone 75 *Jeweller & Radiotrician* *Winchester.*

Two Names That MEAN Something . . . . . .

C. C. STUBBS & CO. - L. D. WELLS, Prop.

DEPENDABILITY — WORKMANSHIP

Authorized Dealer for "Rock of Ages" and the Best Imported Granites.

Cemetery Lettering promptly attended to at reasonable rates.



MORRISBURG, ONT.

P. O. Box 390. Phone 304.

Local Agent—J. L. DIXON.



AS ADVERTISED in **LIFE**

LANE Chest No. 2452 — *"Miss America" chest in Limed White Oak, with drawer. Same chest in Walnut, Cordovan, and Gray Walnut. Guaranteed Moth Protection.*

MISS JACQUE MERCER "Miss America" 1949

"THE GIFT THAT STARTS THE HOME"

VICE & CRAIG

TELEPHONE 13 - WINCHESTER, ONT.

Only 14 Christmas Shopping Days Left



OCCASIONAL CHAIRS

Rocking Chairs

YOU NAME IT !
WE HAVE IT !
ALL PRICES !

Ideal Gift For The Home

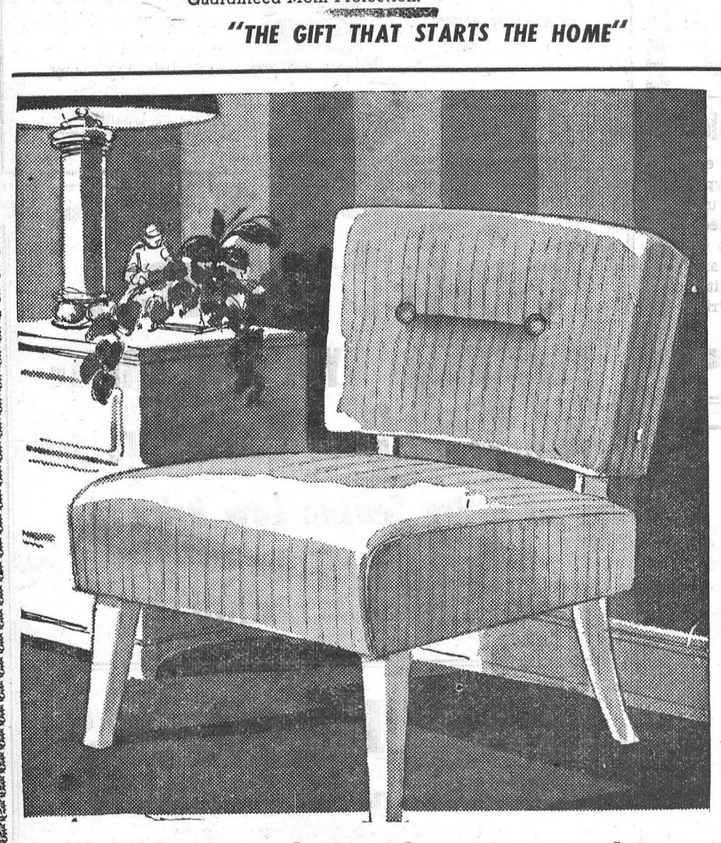

See Our Line of Kroehler Hostess Chairs

LAMPS

Boudoir, Bed Lamp, Table, Bridge, Radio and Trilite Lamps. We have a wonderful selection to choose from.

KINDERGARTEN SETS— Strongly Made, Table and 2 Chairs	$ 6.95
KIDDIES' ROCKING CHAIRS	$ 3.49
HIGH CHAIRS	$7.95 to $12.50
SMOKING STANDS	$6.95 to $23.50
CLOTHES HAMPERS	$6.95 to $12.50
REVERSIBLE SMYRNA RUGS	$ 7.95
DOLL CARRIAGES	Hurry For These!
END TABLES	$4.95 to $21.50
RADIOS AND COMBINATIONS	$37.95 to $299.50
BEDROOM SUITES	All Prices
DOUBLE WARDROBES	$54.50
CHROME TABLES & CHAIRS	All Prices
FRIGIDAIRE APPLIANCES	
CUSHIONS	$2.95 to $ 4.95
BOOK ENDS	$1.69 to $ 4.89
HOBBS PEACOCK MIRRORS	All Prices
MEDICINE CABINETS	$4.95 to $10.75
HASSOCKS	$3.25 to $8.50

COFFEE TABLES - - $8.95 to $47.95

GIVE HER THE GREATEST WASHDAY CONVENIENCE!

The Connor Thermo

Guaranteed For Four Long Years

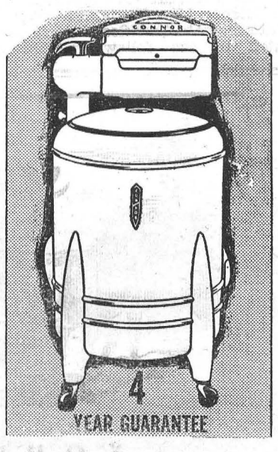

Shell love a

HOOVER

for Christmas

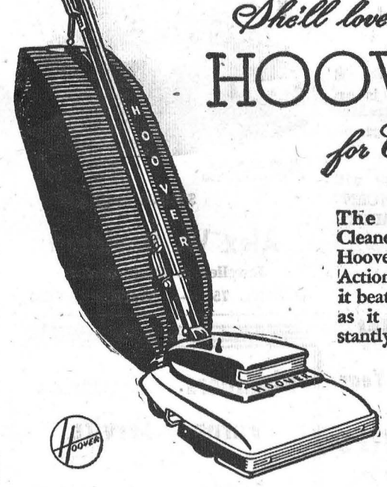

The famous Hoover Cleaner, Model 616 with Hoover's exclusive Triple-Action cleaning principle, it beats . . . as it sweeps . . . as it cleans. Converts instantly for above-the-floor cleaning with handy kit of cleaning tools.

One of the newest Hoovers, and lower priced. Model 408 cleans by powerful suction. Outstanding features include the Dirt Ejector—a new idea in dirt disposal . . . and a new type "floating brush" rug nozzle that picks up imbedded dirt and surface litter.

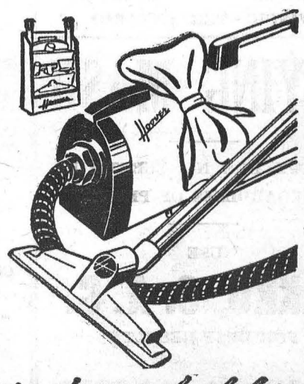

Come and choose one of these fine Hoovers today. Or we'll be glad to show them in your home. No obligation.

Give her a Hoover and you give her the best

LET US HELP YOU WITH YOUR GIFT PROBLEMS

TO THE ELECTORS OF THE TOWNSHIP OF MOUNTAIN

Your decision at the Polls on Monday, December 4th, to elect me again as Reeve for the year 1951 is very much appreciated, and I trust that the confidence shown will be well repaid by my work and interest in the good of the Township, and that the coming year will be one of co-operation and progress in all ways.

Again thanking you for electing me. Yours sincerely,

29c **WM. A. CAMERON**

Has your Subscription expired?

DRINK Coca-Cola TRADE MARK REG. ICE COLD 7¢

Professional Notices

CASS & CASS
F. M. CASS, M.A. W. J. CASS, K.C.
LAW OFFICES
Chesterville, Dial 371. Winchester
Bank of Nova Scotia Block. Phone 11

ATTENTION, LADIES !

Get your Christmas Permanent now. I have Machineless at $4.00 and $5.00, Cold Waves at $5.00 and $7.50; Flexa-Waves at $8.00; Shampoo and Finger-Wave at 75c.

Mrs. Ron. Patterson,
29-31c Phone 97M, Winchester.

"HOLLYWOOD BEAUTY SALON"
Telephone 292 to-day for your appointment with "Hollywood Beauty Salon," featuring Machine, Machineless, Cold Wave and the new Flexa-wave Permanents.
Mrs. Louise Freeland
Gladstone Street - Winchester.

ATTENTION FARMERS!

We will be pleased to pick up dead or crippled farm animals. For immediate service telephone collect. Cornwall 3730, Winchester 114.

St. Lawrence Rendering Co. Ltd.

CO-OP LIFE AND AUTO INSURANCE

Co-Operative Life Insurance Company is operated for service, not profit. Every Co-Op policyholder is a member. Only members share in excess charges or surplus. Our representatives are trained to give you the best service possible.

Agents for Dundas:
Byron Martin, Hallville.
Graham Froats, Williamsburg.
Sam Keyes, South Mountain.

HYLO EGG-GRADING STATION
L. Kapeller, Proprietor.
WINCHESTER and OSGOODE

Daily Highest Market Price for our City Trade.

Two Electric Grading Machines To Assure You Proper Grade.

WINCHESTER OSGOODE
A. Crawford, Mgr. H. Pritchard, Mgr.

SHUR-GAIN FEED SERVICE

35% SHUR-GAIN Hog Concentrate
The FARMER'S Friend

SHUR-GAIN HOG CONCENTRATE plus your home-grown grains is an ideal combination to bring greater returns from your feeding program.

Once you try this plan you will agree that SHUR-GAIN CONCENTRATE is truly The FARMER'S Friend.

More than before--
Feed SHUR-GAIN
This Year.

H. S. LANNIN LIMITED
Shur-Gain Feed Manufacturers
WINCHESTER, ONTARIO

LAYING MASH

QUALITY HAS NO SUBSTITUTE REGARDLESS OF PRICE

USE
LAKKO O. A. C.
FOR BEST RESULTS

HUGH McMASTER
PHONE 431. WINCHESTER, ONT.

TO THE ELECTORS OF THE VILLAGE OF WINCHESTER

I wish to take this opportunity to thank the electors of the Village of Winchester for electing me your Reeve by acclamation for the coming year. I will endeavour to promote the best interests of the Village in the work here as well as in the Counties Council at Cornwall.

Yours sincerely,
29p **WALTER MOFFAT**

ANNUAL MEETING OF DUNDAS HOLSTEIN BREEDERS ASSOCIATION

Mr. John Thompson, well known Brinston farmer, was re-elected president of the Dundas Holstein Breeders Association at the annual meeting held in the Orange Hall at Winchester Springs last Wednesday evening.

Mr. W. J. Fawcett, of Winchester, and a past president of the Association, introduced the guest speaker, Mr. George Clemons. Mr. Clemons is a grandson of the organizer and first secretary of the Holstein-Friesian Asscication, whose father held that same position. Mr. Clemons has been secretary-manager of the Association for the past 20 years.

The meeting approved a proposed amendment to change the method of electing the directors in the province. The new amendment would set up four electoral districts, the boundaries of which will be the same as the territory now being served by the provincial fieldmen.

Based on the present membership, each district would have four directors, who would be elected by the representatives from the district in which they resided.

The meeting also went on record as being in favor of amending the present constitution so that only bull calves from herds with R.O.P. or herd test records would in future be registered by the association.

Mr. Clemons said that Canadian Holstein breeders lived by the export trade, as 40 per cent. of the annual increase was sold outside the country. He said that the fact that a record of performance and history of breeding was available and correct, was a great factor in the high place enjoyed by exporters of Holsteins to United States and Latin America.

Artificial Breeding

Artificial breeding had improved in the past year and he recommended the use of this means of breeding as a means of improving strains, without excessive costs.

John Thompson, of Brinston, who was elected president of the association for his second term, reported a busy year, and the treasurer's report was given by Harold McMenomy of Inkerman.

The Association had spent $905 during the year and there was a balance of $104 in the bank.

According to the report of the secretary, Herbert W. Graham, of Morrisburg, the county membership was now 283.

Grant Smith, of Brockville, the Eastern Ontario fieldman, stressed the importance of maintaining herd sires from dams with high record of performance.

Gordon Mulholland, of South Mountain, voiced the thanks of the members to Mr. Clemons.

The following are the officers for 1951: Hon. president, J. Frank Casselman, Chesterville; president, John Thompson, Brinston; 1st vice president, Gordon Mulholland, South Mountain; 2nd vice president, George Brooks, Chesterville.

Four directors to represent each township were elected as follows: Williamsburg Township, John Whittaker, Williamsburg; Harry Holmes, Winchester Springs; Graham Wells and Parker Locke, Williamsburg.

Winchester township, Angus Smith, Chesterville; Sherwood Coons, Inkerman; Clark Smith, Crysler; Allison Graham, Chesterville.

Mountain Township: Russell Arbuthnot, Mountain; Ronald Carkner, Vernon; Wm. McVey, Winchester; Lanson Hyndman, Mountain.

Matilda Township: Pat McGinn, Dixon's Corners; Orville Smail, Carl Empey, Iroquois; William Lennox, Brinston.

Auditors: Fred Coons, Inkerman; Allison Fawcett, Winchester.

BULOVA
For Christmas— give the finest...

MISS AMERICA
17 jewels • $37.50
$100.00
Alex W. Davidson
Jeweller & Radiotrician
PHONE 75 — WINCHESTER

Plumbers, Tinsmiths Furnace Service

Complete line of Bathroom and Kitchen Fixtures.
Galvanized and Aluminum Roofing.
New and Used Cook Stoves.
Electric Stoves.
Findlay and Coleman Oil Heaters.
Findlay and Enterprise Furnaces.
Duro and Beatty Pressure Systems.
Dairy Equipment.
Full line of Eave Troughs and Conductor Pipes.

J. Fader & Son
Telephone 60
WINCHESTER - ONT.

Looking Over The Bowling Scores

(By Uncle Ezra)



Ray McNabb rolled a high single of 216 and other games of 192 and 159 to cross 567 and take the honours in the Kenmore League on Monday.

In the Finch Men's League, Andy Eagan was top man with 589 and 271.

Earl Morgan, with a cross of 505 and single of 194, took the honours in the Helmer Group.

Mrs. Harvey McIntosh took the ladies' honours in the Craig group with a cross of 600 made up of strings of 172, 213 and 215. George McConnell's cross of 612 was best, with Harvey McIntosh taking the men's high single with 236.

Murray Holmes went to town playing with the Russell League, rolling a high single of 277 and other games of 196 and 248 to cross 721.

Lloyd Kenney topped the boys in the Fennell Feed League with 206, 253 and 169 to cross 628.

Miss Lula Dawley's cross of 639, made up of games of 230, 208 and 201 took the ladies' high cross in the Community League on Tuesday and Friday, with Marj. Crummy's single of 233 being best. Ken. Annable's single of 290 was the men's best single, with Reg. Workman's cross of 751 being top. Other good scores included, Marj. Crummy, 614 and 233; Reg. Workman, 751 and 285; Ken. Annable, 689 and 290; Max Boyd, 654 and 253; Don Woods, 663 and 242; Roland Barrigar, 650 and 242; Lloyd LaForte, 613 and 233; Les. Dixon, 561 and 275.

In the first section of the South Mountain League on Wednesday, Stan. Berry rolled games of 248, 182 and 234 to take the high cross with 664. Stan. Marriner rolled the high single of 278. Gwen Porter took the ladies' honours in the second section with 566 and 242. The men's honours went to Keith Beamish with a single of 258 and other games of 211 and 193 to cross 662.

In the Bell Telephone League, Lula Dawley took the ladies' honours with 534 and 206. Art Atkins rolled games of 225, 295 and 304 to cross 824 and walked off with the men's honours.

Mrs. Zola Levere took the ladies' high single in the Morewood Mixed League on Thursday with a string of 248, with Donalda McLeod's cross of 448 being best. Dalton Baker was alone rolling strings of 206, 269 and 202 to cross 677 and take the men's honours. In error last week, Glen McGregor's high cross should have been 689 instead of the 609 reported. Sorry!

Reg. Workman took all the honours in the Press Group with a single of 246 and other strings of 215 and 139 to cross 650.

Miss Betty Stewart took the ladies' honours in the High School Staff League with 521 and 205. Howard Wilard took the men's cross with 532, while Adair Fisher's single of 235 was best for the men.

Roland Barrigar, playing with the Woods' Group, took the honours with 697 and 266.

SOUTH MOUNTAIN CON. SCHOOL COMMENCEMENT

A record attendance saw the 1950 Commencement of the South Mountain Continuation School, held last Thursday and Friday evenings, under the direction of the Principal, G. V. Gibson, B.A. A matinee was also held on Thursday afternoon for the benefit of the Public School children of the surrounding district.

The programme opened with choral singing by the entire school, directed by Mrs. Craig—narration by Miss Mary Gilroy and with accompaniment by John Graham. A Highland Fling Dance by Misses Yvonne Hammel, Justine Morrow, Doreen Kenney and Doris Robinson was much enjoyed.

Sports presentations were made by Mr. Gordon Boyd and Mr. Earl Murdockdock, of the Continuation School Board. Inscribed cups were presented to Junior Girls Champion, Miss Yvonne Hamel; Senior Girls Champion, Miss Barbara Farrell; Junior Boys' Champion, Gordon Berry and Claire Walace; Senior Boys' Champion, Irwin Adams and George Murdock

School crests were presented to Mary Gilroy and Patricia Latourell. School pins were presented to Miss Doris Robinson, Miss Shirley Cleland, Bob Wilson and Fred Swann.

Scholarships were presented to the following students for proficiency in their respective grades by the Chairman of the School Board, Mr. Frank Berry: Grade 9, Mary Gilroy; Grade 10, Doreen Kenney; Grade 11, Norma Monteith; Grade 12, Margaret Nelson; Grade 13, Modern Languages, Miss Rose Ann Morrow; Mathematics and Science, Miss Shirley Bellinger.

Intermediate Certificates were presented to the following: Gordon Berry, Mary Doyle, Bert Hunter, Doreen Kenney, Vincent Lunny, Vivian Robinson, Shirley Thorpe.

Secondary Certificates were presented to Miss Barbara Farrell and Miss Margaret Nelson. Honour Graduation Certificates were presented to Keith Baldwin, Shirley Bellinger, Rose Ann Morrow and Marion Mulholland. Presentations were made by Mr. Gordon Cleland, sec'y.-treasurer of the board.

A boys' rhythm exercise and exhibition of boxing, ably directed by Mr. A. O. Kobayashi, was an added attraction. Girls' P. T. display, featuring pyramid building and tumbling, was very velll presented, and directed by Miss Card.

The Valedictory was given by Miss Shirley Bellinger, an honour graduate, who is now attending Ottawa Normal School. The three-act play, "Don't Darken My Door," was a highlight of the evening. The cast and director, Miss E. Card, deserve great credit for a very splendid performance.

GRENVILLE-DUNDAS AYRSHIRE BREEDERS CLUB HOLD VERY SUCCESSFUL BANQUET

The Grenville-Dundas Ayrshire Breeders' Club tendered a very successful banquet to Ayrhire breeders and their friends in the United Church Hall, Chesterville on Wednesday evening of last week. This was the club's first venture of this kind and it proved very successful, with the hall filled to capacity.

After the Women's Association of the United Church catered to a full course banquet, community singing was led by Mr. R. C. Dillabough. The head table was then introduced by the chairman, Mr. Wm. McRoberts, president of the Club. Seated at the head table were Mr. and Mrs. McRoberts, Mr. Donald Rose. secretary of the Club; Mr. W. O. Dixon, noted Holstein breeder, Mr. H. W. Graham, agricultural representative for Dundas, and his assistant, Mr. W. D. Clutton; Rev. and Mrs. Wright, of the United Church; Mr. M. C. McPhail , principal of the Kemptville Agricultural School; Misses Mary Armtrong and Molly Bennett, winners in dairy cattle judging at the Royal Winter Fair; Mr. Roy Simmons, President of the Stormont Ayrshire Breeders' Club; Mr. and Mrs. Basil Dawley, of Purina Feeds; Mr. Carman Tennant, agricultural representative for Grenville County, and coach of the dairy judging team.

Greetings were brought from the various organizations including Mr. Frank Casselman, 1st Past President of the Dundas Holstein Breeders' Club; Roy Simmons, President of the Stormont Ayrshire Club; W. J. Fawcett, director of the Holstein Friesian Association of Canada, and Miss Ella Bompas, noted Ayrshire breeder.

The guest speaker, Mr. M. C. McPhail, was introduced by Mr. H. W. Graham. Mr. McPhail congratulated the club on the progress it had made in the past few years. He congratulated Mr. Donald Rose on his winnings at the Royal Winter Fair, which included the Reserve Junior Champion female and the third prize junior yearling heifer. He stated that it not only brought honours home to himself but to the Ayrshire Club. He gave an interesting talk on his trip that he had taken down through Pennsylvania last summer, and told about some of their methods of farming on the larger holdings. He familiarized the audience with the farming programme they followed down there.

The guest speaker was thanked by Mr. Donald Rose, which was followed with musical numbers by Mr. and Mrs. Teddie Fawcett. which were greatly enjoyed by the audience.

Mr. C. Dangerfield, of Kemptville, introduced the dairy queens— Molly Bennett and Mary Armstrong. Presentations were made by John Bruce, Spencerville, and John Seguin, of Oxford Mills.

The Dixon Trophy. for the highest in showmanship at Chesterville Fair, was presented to Allan McRoberts by Mr. W. O. Dixon. This was followed by the presentation of the Purina Challenge Trophy, for the highest in calf club work in Dundas County, to Donald Rose by Mr. Basil Dawley. A vote of thanks was moved by Mr. men had shown in calf club work in W. D. Clutton for the interest these putting up these trophies for competition.

A vote of thanks was moved by Mr. Carman Swerdfeger, of Morewood, to the ladies of the church who served such a sumptuous meal, and everyone who helped in any way to make the evening such a success. The banquet was brought to a close by the singing of God Save The King.

Letters to the Editor

Editor of the Press:—

Dear Sir:—Mr. Allan K. MacDonald brought a bird to me today and asked me to let you know what kind of a bird it is. It is a rare specimen to be seen in these parts of Canada. I checked, and found that it belonged to the Alcidae Class. This class includes birds with 3 toes, and webbed feet, such as Auks, Puffins and Murres. The Allinae is a sub family of the above (Alcidae), and this bird belongs to this family. It is called "The Dovekies."

It stands almost upright like the Penguin, and is about 8 inches long. The upper half of the whole body and neck is black, while the lower part is pure white. The chin angle is much nearer to the tip of the bill than to the nostrils.

The primaries of wings are short, hence it has much difficulty in taking off for flight from the ground. The propulsion of webbed feet in the water makes easy the take-off.

This specimen, and no doubt many others, were blown from their migratory course by the terrible winds during last week, when they were heading for the Gulf of Mexico for the winter.

—S. A. Merkley.

For Quick Results, try a Press Classified Advt.

DUNCAN'S STORE
Telephone 56W. - - Winchester, Ont.

Table Cloths $2.75 to $5.35
Smartly modern, with appropriate designs. Launders well. Size about 54x54 inches.

Cotton Bed Sheets and Cases
Superfine Percale Sheets $13.95 Each.
Superfine Percale Cases $2.65 Pair.
Texmade Colonial Sheets and Cases at Popular Prices

The World at Your Finger Tips
A New Globe in a utility desk mounting. Informative, inexpensive, useful. Keep up with world events with the use of one of these accurace Globes. Diameter 7 inches, height, 9 inches. **Priced at $2.45.**

LOOK! Gift Subscriptions For Everyone!
Ask for our special listings of the most popular Magazines. Give the gift that lasts throughout the year.

Please Feel Free to come in and See Our Varied and Complete Line of Gifts.

See Our Bargain Table

Smith-Corona Typewriter, Sterling Portable
SMITH-CORONA Portables are the result of 40 years' experience in meeting the public's requirements in portable typewriter design. They have a ruggedness that defies the unavoidable bumps of travel; a quality of write that reflects credit on your correspondence; operating features to meet all typing demands and a keyboard of the same width, spacing and arrangement as standard office typewriters. You can switch from one to the other without loss of speed or accuracy. **Price $88.00.**

Jewellery
GIFTS
Are Always Appreciated

May We Suggest
Blue Blossom Diamonds, Gladstone Watches
English Bone China, Silverware in all patterns, Costume Jewellery, Cigarette Lighters, Safety Razors, Etc.

Roy Fawcett
Jeweller & Watchmaker
TELEPHONE 229 - - WINCHESTER, ONT.

GET READY NOW FOR NEXT YEAR'S CHICKS
Start now to prepare for the hatching season. Get more eggs, increased hatchability, greater livability in baby chicks with
FUL-O-PEP BREEDER MASH!


FENNELL FEED COMPANY
Winchester, Ont. - - - - - Phone 136

BILOW'S GARAGE
LOCATED IN THE
Former Crown Bakery Building
NEW and USED PARTS
NEW and USED TIRES, Sizes 17-18-19-20-21.
NEW BATTERIES, Allowance on Trade-Ins.
PRESTONE and C. I. L. ANTI-FREEZE.
USED 5-YARD DUMP HOIST AND 1940 HALF TON FORD PICK-UP TRUCK FOR SALE
Motor Jobs A Specialty.
LLOYD BILOW, Prop.
Telephone 249 - - Winchester, Ont.

J. Lorne Kinkaid - Monuments
Office and Shop
"FALCON INN"
Main St., No. 2 Highway
Phone 261.

Office and Shop
KINKAID MONUMENT WORKS
Smiths Falls, Ont.
Authorized Dealer for "Rock of Ages" Barre Granite
MORRISBURG, ONT. Catalogue On Request.

CHRYCO - GLYCOL
PERMANENT TYPE ANTI-FREEZE
We have a Limited Quantity To Sell at a Pre Season Low Price of
$3.95 Gallon

HAMILTON'S
GARAGE and SALES LIMITED
CHRYSLER - PLYMOUTH - FARGO
Telephone 488 - Chesterville, Ont.


Yours TO PROTECT
CHEATER?
The CARIBOU is famous as a strong and able swimmer. But few people know that he has built-in life preservers! Each hair of the caribou is hollow, containing a buoyant air pocket which makes swimming no trouble at all.
The more we know of nature, the more interest we take in conservation. Carling's presents this series of unusual facts to help promote a wider interest in nature and its preservation.
YOURS TO ENJOY
CARLING'S
THE CARLING BREWERIES LIMITED
WATERLOO, ONTARIO
2-1

Letters to the Editor

Ormond, Ontario,
December 2nd, 1950.

The Editor, Winchester Press:

Dear Sir:—I have read with considerable interest your recent editorial regarding the Physical Training programme in the local High School, and the subsequent reply "signed by a representation of W. H. S. students." At the risk of being told to mind my own affairs, I should like to present a few points brought to mind by this clash of opinions. What I am about to say is not intended as an attack upon the students, the teaching staff, the school board, or the Winchester Press. Rather, it is offered as constructive criticism, which, according to the reply to your editorial, is welcomed.

While the readiness of the local High School to defend itself against any form of aggression is certainly commendable, I fail to see from reading the editorial why either students or staff should feel that any reply is necessary. On the contrary, I feel that the Editor of the Winchester Press is to be commended for devoting one-third of his editorial space to criticism of the local High School. Wholehearted interest on the part of every citizen in the village and the surrounding community is necessary if we are to have a good school. In past years we have so often bemoaned the fact that nobody outside of the students and staff ever took any interest in the school. I might say in this respect that during the past few years, in spite of the fact that the size of the school has increased, the opportunity of the community to take an interest in the school has decreased. I refer not only to the poor showing on the part of the football and track teams, but to several other points which I shall mention.

In former years, two of the outstanding events in the year for the entire community were the High School Commencement and the High School Oratorical Contest. Both played before packed houses in the local town hall for two and even three nights, and these fine performances were a source of satisfaction to the students, the staff, parents, the school board, and everyone in the community. Local people still talk about the full-length operetta, "Chimes of Normandy," Shakespeare's "Twelfth Night," and many good three-act plays presented, not so many years ago. It has been argued that too much loss of school time is involved in such activities, but I recall that most of the preparation was done outside school hours. In the case of the operetta, which I have mentioned, not ten minutes of school time was lost. It meant a great deal of time and work for both students and members of the staff, but it was time and work well spent. This is a valuable training and experience that a student never forgets.

Regarding the Oratorical Contest, I do not believe that the same benefit can be derived from speaking before fellow students and the handful of parents who can attend in the afternoon, as from speaking from a stage to a crowded hall. These two events require a great amount of work, it is true, but the benefits received are in direct ratio to the amount of effort put forth. As I have said, the community is interested in these activities if the opportunity is provided to support them. They build up school spirit in the community as well as in the school, and it is school spirit that makes a good school.

I wonder if it is not this matter of school spirit that the writer had in mind as much as the Physical Training programme, when he wrote this editorial. He mentions specifically the football team, perhaps because we alumni have always looked with some pride upon the W. H. S. football team. We recall the days when W. H. S., with a male student population of about forty, fielded a twelve-man team. When the small enrolment—less than a hundred—some ten years ago, promtped a change to the six-man game, our team was one of the best. We recall an afternoon in Cornwall, when the crowd laughed at the ragged, poorly-equipped country boys trotting out on the field to oppose the husky Cornwall Collegiate football players, resplendent in new uniforms and shining helmets. Their laughter died abruptly, however, with the starting whistle, for the big Cornwall team found that they had caught a Tartar, and found themselves on the short end of a 19-12 score. They were beaten, not by better football, but by a tremendous surge of spirit and determination. We were taught in those days too the value of sportsmanship and the importance of "playing the game," but no less important in any competitive sport is the will to win. That is what makes champions. A team or player who cares not whether he wins or loses defeats his own purpose. A man in this town summed this up very neatly recently with these words, "I don't even care to play crokinole with a man who doesn't play to win." Coach Dick Irvin, of the Montreal Canadiens, has said that this is the factor that has made Maurice 'Rocket" Richard the outstanding hockey player of his day, perhaps one of the greatest of all time. So, I would qualify the theory that "playing the game is more important than winning it"—play the game, yes, but play to win.

The students certainly have a point to be considered in the fact that the local High School has no gymnasium. That is a great handicap, and it is a great pity that adequate provision was not made when the addition was built to the school a few years ago. It means that basketball, one of the finest competitive sports, is ruled out altogether. It means also that during inclement weather the physical training programme is limited and unsatisfactory. The only answer, then, until such time as better accommodation is made available, is to concentrate on outside sports and exercises. As proof that this is possible, and as proof also that the calibre of the students' physique has not fallen drastically in the last few years, we need only to look at the record of the local Cadet Corps. The local corps is certainly one we can be proud of, and there is no reason why this same material cannot be used in making football and track teams which will acquit themselves equally well.

So, my advice to the representation of W. H. S. students is this—that instead of seeking to defend the school from criticism from the Press, former students or any other source, they accept such criticism in the spirit in which it is intended. That they look upon former students, local citizens, and the editor of the Press, not as outsiders seeking to run their affairs, for such is not the case. We are interested in the affairs of the local high school too, for your school is also our school.

Yours very truly,
Roy Campbell.

Ottawa, Ont.,
December 2nd, 1950.

The Editor, Winchester Press:

Dear Sir:—It was with great interest that I read your editorial on Physical Training with respect to Winchester High School. It was with greater amazement that I read the letter to the editor in reply to the editorial.

I say, with amazement, due to the excellent composition, in reference to the letter, which the students used. I think that the students must be much better in English than my class ever could have hoped. The students or student who wrote the letter need not worry about the Departmental in that particular subject.

I was also amazed to see that the letter, which was supposed to be a fair representation of the student body did not originate as a direct motion of the Literary Society, which in my day was the voice of the students. I hope that the Literary Society has not been dropped by the wayside in the few short years in which I have been away from Winchester High School. As a former member of the Literary Society Executive, I know the work which the Society did, and the benefits which it was able to procure for the student body.

With regards to the editorial which your paper published, I wish to congratulate you for putting forth your constructive criticism. I know from past experience at Winchester High School, as a student, that we always looked forward to P. T. period as a rest where it should have been a period of organized exercise designed to the goal of healthier men and women and better citizens. My views, of course, include the curriculum during the last five or six years.

I wholeheartedly agree with you that the teachers and the School Board should look over the Physical Training program and, if necessary, re-arrange it immediately. I fully realize, as most alumni do, that the Department of Education outlines the courses for secondary schools. However, I also realize that one of the duties of a teacher is to carry out the Department's outline and make the course as attractive and as interesting as possible.

If the lack of suitable facilities for Physical Education is so apparent as the letter sent to you by the school stated, then the Board should do something to rectify the matter.

Sincerely,
Gordon F. Helmer.

Winchester, Ont.,
December 1st, 1950.

Editor of The Press:—

Dear Sir:—On November 23rd the Press published an editorial speculating on the apparent state of apathy in physical training at W. H. S. On November 30th a number of students voiced their disapproval in a letter to the editor. The major premise of the arguments they advanced was the lack of training facilities in W. H. S. The minor premise seemed to be the belief that sportsmanship was the main purpose of athletics in W. H. S. If, as alleged, this letter was a product of several students, then the English department would seem capable of perpetrating miracles or student ability has taken a sharp rise. However, the arguments advanced are still open to challenge and I believe the real answers lie deeper than a first glance would indicate.

Good football and track teams are not built in the gymnasium, which we lack, but out on the field, and there is no shortage of room there. It will be of little consequence where they are built as long as only two or three sparsely attended practices are held each week where the team often has to shift for itself.

Good sportsmanship is a wonderful thing, but when players can laugh to themselves about losing game after game, it seems to have defeated its own purpose. If a game is worth playing at all, it is worth playing to win. In my opinion, all this sportsmanship is being substituted for a notorious lack of school spirit.

I believe that is the core of the trouble—lack of spirit and desire to win. Two agencies are responsible for the spirit of a team, the coach and the student body, and the latter seems to be lacking a lot of its former vitality.

In W. H. S. the student body is the Literary Society, which elects an executive to look after student interests throughout each school year. In the autumn of 1947 new rules of eligibility were introduced by the staff. The rules tended to produce a puppet executive capable of being dictated to by the staff. I am fully aware of the havoc a powerful executive is capable of bringing down. At the same time school spirit and zeal to win will never return until that very core of student spirit in W. H. S., the Literary Society executive, resumes the status it once held in school life.

—W. H. S. Graduate.

Has your Subscription expired?

An Announcement

I have obtained License as a Real Estate Broker and am prepared to undertake business in all phases of Real Estate.

WALTER C. MacDONALD
Phone 288. Winchester.

POULTRY WANTED

All kinds of Poultry Wanted at all Seasons. Also Hides and Wool. Highest Prices Paid and you are assured of a Square Deal.

MORRIS ROSS
PHONE 19 - WINCHESTER

Winchester Motors

St. Lawrence Street, Near C. P. R.

IT'S HERE

TIME FOR WINTER CHANGE-OVER
Oil, Grease and Anti-Freeze
Let Us Check Your Battery and Tires

We are prepared to do all kinds of Body & Fender work and Painting.

If in Trouble Call us, Our New Holmes Wrecker is Ready to go to your assistance.

DeSoto — **DOUG. ANGUS, Proprietor**
HOWARD FETTERLY, Sales Manager.
PHONE 122
Winchester, Ontario.
DODGE TRUCK

Engineers call it torque - truckers call it "pull"!

CALL it torque, or call it "pull." What we mean is POWER to turn wheels—to keep trucks rolling and loads moving on schedule.

You get highest sustained torque—at normal operating speeds—in a GMC valve-in-head engine. Every part of a GMC is *truck-built*, designed for long life in trucking service under full loads.

High torque is just one GMC feature. You'll find GMC's packed with added quality—extra-value in every part of the truck. That is the reason GMC's give the *lowest-cost transportation* you can buy. Come in and let us prove that!

and here's where you get the most . . .

More "Pull" at Lower Speeds

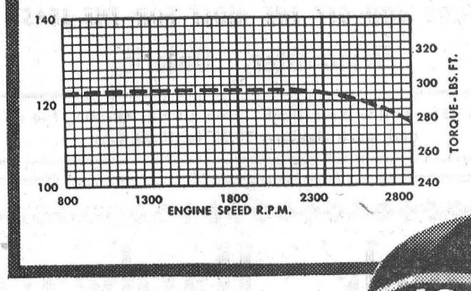

This chart shows how GMC engines develop maximum torque at speeds as low as 800 revolutions per minute. Check the speeds in other engines before full torque is reached.

A GENERAL MOTORS VALUE

GMC TRUCKS

GMC-750B

MELVIN MOTORS - Winchester.

BUILT IN CANADA • PROVED IN CANADA • FOR CANADIANS

NEXT WEEK AT THE

"Picadilly Theatre"

WILLIAMSBURG, ONT.

MONDAY, TUESDAY AND WEDNESDAY

"THE HIDDEN ROOM"

Starring Sally Gray, Robert Newton and Phil Brown. Adult Entertainment.

THURSDAY, FRIDAY & SATURDAY



And on the same programme:



THIS THURSDAY, FRIDAY & SATURDAY



BARRY SULLIVAN · CLAUDE JARMAN, JR. · JAMES WHITMORE
RAMON NOVARRO · Story and Screen play by IRVING RAVETCH
Directed by ROY ROWLAND · Produced by RICHARD GOLDSTONE
A Metro-Goldwyn-Mayer Picture

SPECIALS

FRIDAY and SATURDAY

SLICED PORK OR ROASTS, 47c lb.
BREAKFAST BACON ..... 53c lb.
PLANTERS PEANUT BUTTER (With two 10c pkgs Nuts free), 47c
PITTED DATES ..... 17c lb.
TABLE MOLASSES, Qts. 27c
MIXED NUTS ..... 39c lb.
10-LB. SACKS OF ONIONS 32c
BUTTER 60c

MacPherson & Summers

COLD STORAGE - Phone 253
EAST END MARKET - Phone 80.

JOINS ROYAL CANADIAN ARMY

Mr. Robert Anderson, son of Mr. and Mrs. Stewart Anderson, of Winchester, left last Saturday for Calgary where he will undergo training with the Princess Patricia Light Infantry, one of the units with Canada's United Nations Forces. Bob expects to join the Paratroop division of the Princess Pats. He attended public and high schools in Winchester and prior to enlisting was a member of Ault Creamery Ltd. staff. He is 20 years old.

TO THE ELECTORS OF THE VILLAGE OF WINCHESTER

Thanks, Friends, for the confidence you placed in me in re-electing me as a member of the local Municipal Council for 1951. I appreciate your support and will do my utmost to serve you in a fair and impartial manner. The Season's Greetings to all.

28c HOWARD FETTERLY

YOUTH FOR CHRIST OPENING RALLY

The Youth For Christ opening rally will be held this Sunday, December 10th, at 3 p.m. in the Winchester Town Hall. The guest speaker will be Rev. H. Hilsden, of Kemptville. Vocal and instrumental numbers will be given by the organization. Everyone is welcome to this undenominational meeting for Canadian Youth.

SOCIAL AND PERSONAL

Recent guests of Mrs. Marjorie Hansen at the home of Mr. and Mrs. Homer Patterson were: Miss Carolyn Marken, Miss Isobel Cockburn, Mr. Tommy Flak and Mr. Andy Jones, all of Kingston, Ont.

L.A.C. Hugh Belway, of the Royal Canadian Air Force Western Command, in Calgary, Alta., is presently spending a few days' leave with his parents, Mr. and Mrs. L. Belway, Winchester.

DAWLEY'S FEED STORE INSTALS NEW GRINDER

With the instalation of up-to-date grinding equipment, Basil Dawley's Feed Store, located on the highway at the western end of Winchester, is now ready to completely service the farmers of this community.

Mr. Dawley is especially well qualified to help the livestock and poultry producers with their feeding and management problems, because of his personal farm exeprience and his Agricultural College training, having graduated in Animal Husbandry from O.A.C., Guelph, in 1941.

Keeping pace with the progress of his industry, Basil is at present taking an advanced "Feeding Advisory Course" consisting of, four Councils covering all phases of management and disease control of poultry and livestock.

He has been one of the Eastern Ontario representatives on the Ontario Concentrated Milk Producers Board for the past year, ably working in the interests of the dairy farmers of this area.

Other members of the feed store staff include Mr .Melvin Dawley, in charge of the warehouse and store sales, and Mr. Gordon Bowen, in charge of grinding and mixing. Gordon recently attended a "Custom-Mixing School" to better equip him for his position.

Mr. Dawley's many friends and customers join in wishing him every success in his business.

TO THE ELECTORS OF THE VILLAGE OF WINCHESTER

Dear Friends:—For the confidence you placed in me at the Polls on Monday, when you elected me as a member of Winchester 1951 Council by a good majority, I extend my sincere thanks. I assure you all that I will serve in your interests at all times and that the welfare of the village will always be my chief concern. Wishing you all the Compliments of the Season, I am

Yours sincerely,
29p JOHN M. FADER

LOCAL AND GENERAL

Will Observe 45th Anniversary.

Congratulations are extended to Mr. and Mrs. Arnold Hutt, of Mountain Township, who will observe their 45th Wedding Anniversary on Tuesday, December 12th.

Rockets Drop Two.

In an exhibition hockey game, played at Cornwall last Friday evening, Inkerman Rockets were defeated by the Cornwall Falcons 6-3. Cornwall Falcons are the city's representative in Intermediate hockey this year. On Monday night the Rockets journeyed to Smiths Falls and were defeated again by the high-powered Rideaus, 9-4.

Will Be 90 Years Old.

Congratulations and best wishes are extended to Mr. A. A. Casselman who, on Wednesday, December 13th, will observe his 90th birthday. Mr. Casselman was born at Williamsburg in the year 1860. He came to Winchester as a young man where he established a Blacksmith and Hardware and Saddlery Business, over half a century ago. Still in good health, Mr. Casselman operates his business on Church Street, but has ceased to do blacksmithing.

VISCOUNTESS ALEXANDER OPENS BAZAAR

On Wednesday afternoon of last week the Ladies' Guilds of the Church of St. Matthias, A. & M., Winchester, and the Church of the Holy Trinity, Chesterville, held their annual joint Bazaar and Tea at the Community Hall in Chesterville. The Bazaar was opened this year by Her Excellency The Viscountess Alexander of Tunis, wife of our Governor-General, who was accompanied by her Lady-in-waiting, Miss A. Gibbs.

Her Excellency was met at the Hall by the children and teachers of the Chesterville Public School and St. Mary's Separate School. The officers of the Guilds were presented to her and a brief formal programme took place under the direction of Rev. Leon B. G. Adams. Mrs. Hosea Droppo, of Chesterville, presented Her Excellency with a gift of embroidery as a token of gratitude for her visit. A soprano solo was sung by Mrs. A. B. Peachey, of Cornwall, accompanied by Mrs. Phillips.

Lady Alexander visited the various stalls and met the convenors. At the Winchester stall, the following were presented to Her Excellency: Mrs. L. B. G. Adams, Mrs. R. MacPherson, Mrs. Ken. Summers, Mrs. T. O. VanBridger, Mrs. K. H. Greer and Mrs. N. Robinson. Tea was poured during the afternoon by Mrs. Adams, Mrs. MacPherson, Mrs. Summers and Miss L. Bowen.

After the Bazaar, Her Excellency paid a visit to the Church of the Holy Trinity and was much impressed by its beauty.

TO THE ELECTORS OF THE VILLAGE OF WINCHESTER

Congratulations to my worthy and deserving oponents on their success in the recent municipal election. To all my supporters, I wish to express my sincere appreciation for your loyal support. Although unsuccessful this time, I hope to have this honour conferred on me at some future date. In the meantime, I shall continue to serve in the interest and for the promotion of our town at every possible opportunity.

May I extend to the new council every success, and my best wishes.

29c RALPH E. WALKER

Sunday In The Churches

SUNDAY, DECEMBER 10th, 1950.

UNITED CHURCH OF CANADA
Rev. Norman J. Thomas, Minister.

Winchester: Public Worship at 10 30 a.m. and 7.30 p.m. Sabbath School at 11.30 a.m. Wednesday at 7.30 p.m., Leadership Training Class. General Subject, "The Bible and the Christian Religion." Lecture 9, "Revelation and Inspiration." Lecture 10, "The Value and Authority of the Bible." Harmony: Sunday School at 2.15 p.m. Public Worship at 3.00 p.m.

ANGLICAN CHURCH
Rev. Leon B. G. Adams, Rector.

Advent 2. St. Peter's Church, South Mountain, 2.30 p.m., Evensong and Sermon. St. Matthias' Church, Winchester, 10.00 a.m., Sunday School and 7.30 p.m., Evensong and Sermon.

BAPTIST CHURCH
Pastor Ben Richardson, Minister.

Sunday School, 10 a.m.; Morning Worship at 11.00 a.m. Evening Service at 7.30 p.m. Prayer Service Wednesday at 7.30 p.m.

WESLEYAN METHODIST CHURCH
Rev. Henry Kielty, Minister.

Bible School for all ages at 9.45 a.m. Worship Services at 10.45 a.m. Evangelistic Service at 7.30 p.m. Wednesday, Dec. 13th, the All-Day Meeting of the East Region of the Canadian Holiness Federation. Speaker: the Rev. W. J. Stonehouse, of Ottawa. Three services at 10.30 a.m., 2.30 and 7.30 p.m. Youth Service at 7.30 p.m. on Friday.

Hallville—Bible School at 2.15 p.m. Afternoon Service at 3.00 p.m. Prayer Service Tuesday at 7.30 p.m.

PRESBYTERIAN CHURCH

10 a.m., Sabbath School. Public Worship at 11.00 a.m. and 7.30 p.m. Winchester Springs: Sunday School at 1.30 p.m. Worship at 2.30 p.m.

COUPLE HONOURED ON 40th WEDDING ANNIVERSARY

A surprise party was held by more than 50 relatives and friends last Thursday evening, in honour of Mr. and Mrs. Wm. Helmer, of Maple Ridge, on the occasion of their 40th Wedding Anniversary. An address was read by Mrs. Arnold Windsor, and a tri-light lamp and many other gifts were presented by Mrs. John Primrose, of Iroquois, and Mrs. Stanton, of Winchester.

Mr. and Mrs. Helmer were married at Inkerman, and since that time have been residents of the Maple Ridge community, where they have both taken an active part in community affairs. For many years Mr. Helmer was the superintendent of the United Church Sunday School, and secretary of the Public School.

Their two daughters and three sons, Mrs. John Primrose, Mrs. Arnold Windsor, Rev. Wm. Helmer, of Trenton, Stanton Helmer, Winchester, and Colborne Helmer, of Maple Ridge, were all present for the occasion.

Has your Subscription expired?

REFRESH! DRINK Coca-Cola TRADE MARK REG.

LATE ROBERT STEVEN BROWN

Death again visited the vicinity of Winchester claiming as its little angel Robert Steven Brown.

Although not in the best of health since birth, his death came as a great shock to all who had learned to love him so dearly during this short year.

Born December 4th, 1949, he was the son of Robert Brown and Edna Black, who survive, with a sister, Brenda, also grandparents, aunts and uncles who mourn his loss.

The funeral was largely attended on Saturday afternoon from the residence to the United Church where the service was conducted by Rev. Mr. Thomas, who spoke very comforting words to the bereaved family. Hymns used during the service were "When He Cometh" and "Safe In The Arms of Jesus," and by request Mrs. Cameron sang "Sometime We'll Understand." Interment was made at Maple Ridge Cemetery. The pallbearers were Gordon Kerr, James Corry, Thomas MacLean and John Hay.

Floral tributes were received from the following:

Broken Circle—Mother, Dad and Brenda.

Wreaths—Grandma and Grandpa Black and boys, Grandpa Brown and Uncles; Aunt Audrey, Aileen and Wayne; Mr. and Mrs. Gordon Coons; Lannin's Garage and employees.

Sprays—Uncle Walter and Aunt Sybil; Uncle Jake and Aunt Alice and family; Uncle Lloyd and Aunt Mona and family; Uncle Eric and Aunt Frances and family; Uncle Tom and Aunt Helen and Des.; Mr. and Mrs. Jerry Norval; Ruth Locke and Gilson Strader; Mr. and Mrs. Bill McIntyre, Mr. and Mrs. Albert Workman, Mr. and Mrs. Dwight Hutt; Mr. and Mrs. Clifford Churchill.

Cross— Neighbours.

Baskets—Sheila and Gary; Mrs. H. Black; Mr. and Mrs. Don Redmond and family; Mr. and Mrs. Ivan Hitsman and Mr. and Mrs. Lavern Bolton.

"Just one short and precious year,
But we loved you, darling dear."
—Contributed.

GOLDEN VALLEY FARM FORUM

The Golden Valley Farm Forum met at the home of Mr. Ivor Bath with a good attendance. The subject, "Pensions for all," brought forth a good variety of opinions. Most members wanted a pension at 65 or 70, of $50.00 per month, without a means test. This would be financed by a contributory method of so much per person. This meeting felt that the Government should proceed with its revised Old Age Pension Act regardless of an international crisis.

The next meeting will be held at Mr. James MacAndrews' on Dec. 11 It is also collection night.

For Quick Results, try a Press Classified Advt.

Hydro Power Interruption!
Sunday, December 10th, 1950
From 12.30 p. m. to 4.30 p. m.

In order to safeguard our workmen, it will be necessary to have a Power Outage at both the Chesterville Hydro Electric System and the Hydro Electric Power Commission Rural District Transformer Station. This Power Outage will include the towns of Chesterville, Finch, Crysler, St. Albert Berwick, Newington, Morewood, Dunbar and all inter-connecting rural feeders. The interruption will not affect Winchester.

HYDRO ELECTRIC POWER COMMISSION
Winchester Operating Area

18 DAYS UNTIL CHRISTMAS
See Our Pre-Showing of Christmas
GIFTS FOR HER ***Merchandise*** GIFTS FOR HIM
The J. F. SMITH DRUG COMPANY, Limited
YOUR REXALL STORE - G. H. LAROSE, Manager
PHONE 34. WINCHESTER, ONT. PHONE 34

FRIDAY and SATURDAY SPECIALS

CR. BUTTER - 60c lb.
WHITE HONEY - - 4 lbs. 75c
CHOCOLATE FUDGE MIX - - 27c
MELOMA COFFEE - - 1 lb. 87c
PORK ROAST - 47c lb.

Give Us Your Order Early For Turkeys Geese and Chickens.

REYNOLD'S MEAT MARKET
Phone 85, Winchester

LAST WEEK FOR OUR FALL CLEARANCE BARGAIN SALE

1949 FORD CUSTOM SEDAN, with magic air heating and Whitewall tires, for the very low price of $1495.00.
1948 PONTIAC CHIEFTAIN, Big 6, 4-door Sedan, with underseat heater and hydramatic drive—one of our "Newer than New's" again.
1947 CHEVROLET COACH, in the pink of condition, with underseat Heater and Defroster.
1941 BUICK SUPER 5-PASSENGER COUPE, in wonderful condition—a small car with big car appearance including built-in Buick Radio and underseat heating and defrosters.
1935 OLDSMOBILE COACH, in beautiful condition. "A Steal" for only $350.00.

We Have Dozens More Going At Sacrifice Prices

Compare
OUR PRICES!
OUR QUALITY!
OUR WARRANTY!
OUR G.M.A.C. PLAN!

1949 CHEVROLET ½-TON PICK-UP, with Deluxe Cab, so you can see out in any direction, and a guarantee that's worth asking about.
1946 CHEVROLET ½-TON PICK-UP, with thousands of trouble-free miles.
1940 DODGE ½-TON PICK-UP, with a dandy motor, for the extra low price of $350.00.

See Our Huge Display of New Trucks, ranging from Half-Ton Models to the Big Three-Tonners.

MELVIN MOTORS
WHERE YOU GET THE MOST FOR THE LEAST
Winchester, Ontario.

Listen to "The Valley Note Book" over CFRA, Ottawa, 560 on your dial, each Sunday, 12.15 to 12.30 p.m.

Buy With Confidence, Buy At
ELLIOTT'S
Delivery PHONE 12 Service

SPECIALS

COFFEE, in Glass 99c
PLANTER'S PEANUT BUTTER, 20c Free Nuts 47c
CATTELI PORK & BEANS, 28-oz. 29c
GRAPE FRUIT, Large ..... 10 for 55c
ORANGES, 250-size 29c
CRANBERRIES, lb. 19c

Order Your Christmas Fowl At Our Meat Counter. The Best In Town.

ELLIOTT'S FOOD MARKET

MacIntosh's Groceteria
PHONE 46

WEEK-END SPECIALS

BUTTER ..... At Cost Price
EMPEROR GRAPES ..... 2 lbs. 25c
CARNATION MILK ..... 2 for 25c
FLORIDA TANGERINES, Doz. 29c
B. C. EXTRA FANCY JUNIOR BOX McINTOSH APPLES $2.19

We invite you to come in and examine our new Fruit and Vegetable Department, designed to serve you with more convenience. Garden fresh produce available at all times.

SHOPPING CENTRE FOR FRESH FRUITS, VEGETABLES, MEATS AND GROCERIES

MacINTOSH'S
PHONE 46

Keyes' CASH Store

CHRISTMAS AT KEYES'

Our Stock Is Now Complete, Everything You Want.

Gifts, Decorations, Toys and Christmas Wrappings. Make This Store Your Shopping Headquarters We Can Fill Your Needs.

Christmas Candy

BEST ASSORTMENT IN TOWN. AT THE LOWEST POSSIBLE PRICES.

Christmas Toys

Best Assortment In The District At Less Than City Prices

CHRISTMAS CARDS

1000 to Choose From. Any Price You Desire. See Them.

Christmas Gifts

Towel Sets, Boxed Custom Jewellery, Boxed Toilet Sets. We have gifts for all the family.

J. H. KEYES
Telephone 16 - - Winchester, Ont.

Woods' Hardware

PHONE 109W. - - Winchester, Ont.

See Our Christmas Gift Display

From Toys To Refrigerators

A good selection of Trucks, Cars, Tops, Banjo Trains, Tractors, Tanks, Overhead Railway, Massey Harris Tractor and Farm Set, Wreckers, Dump Trucks, Racer on the Track, Walking Bears, Sparkling Tractor and Wagon, Alpha Blocks, Christmas Gloss Ball Ornaments, Tree Top Ornaments, Metal Commando Guns, Cop Guns, Snow and Christmas Tree Lights, etc.

Household Gift Suggestions

Stainless Steel Copper Bottom Ekoware, Wear Ever Aluminum Kitchen Ware, General Electric, Inglis and Maxwell Washing Machines; Moffat, McClary and Findlay Electric Ranges; McClary 1951 Model Refrigerators; Moffat Shelvador Refrigerator, General Electric Radios, Good Used Electric Ranges.

ENGLISH CHINA CUPS and SAUCERS
A Good Selection From 75c Up.

Your Valued Patronage Solicited.

BANK the EXTRA SAVINGS on THESE ITEMS

ROYAL RED WHITE INSUL-BRIC ASPHALT SIDING— $13.50 per Square.
8-IN. SPRUCE FEATHEREDGE ..... $64.00 per 1000 ft. Surface
1x6-INCH PINE RUSTIC, No. 3 Common ..... $140.00 per 1000 ft.
1x4-IN. T & G SPRUCE SHEATHING, Quebec 6th, $80.00 per 1000 ft

You always save money by buying the right material for the job. Estimates and Advice Free, ask us for help in your building problems.

H. S. LANNIN LIMITED
MANUACTURERS OF LUMBER, SASH & DOORS, FRAMES, TRIM, ETC., AND RETAILERS OF BUILDING SUPPLIES
WINCHESTER - - - ONTARIO

When you shop for Christmas this year insist on quality merchandise at fair prices. Here are a few quality gifts he will be proud to receive:

Suits in stock, made by Fashion Craft and Gradleigh Clothes.

The Panda O'coat and Royal Oak by Fashion Craft.

Give him a Hat Certificate with a miniature hat, by Biltmore.

Ties and Scarves by Forsyth, Tooke and Currie. Special Tie Offer —values to $2.50, for $1.50.

Fine selection of Handkerchiefs by Forsyth. Plain, White, Initialled, also colored, in Lawn and Irish Linen, from 25c up.

Shirts by Forsyth and Tooke.

Diamond Hose in Nylon and Wool.

A few Station Wagon Coats left, and another shipment due to arrive.

Boys' Oxfords by Greb. All leather with steel heel plate.

Tweeduroy and Melton Cloth Breeks for boys, sizes 24 to 32.

E. A. MORGAN
STORES AT WILLIAMSBURG AND WINCHESTER

K. W. SUMMERS, Manager of Winchester Store. Phone 326.

Morgan's
Men's & Boys' Shop
"Where Quality Counts"