The Morrisburg Leader

VOLUME 103, NO. 44. MORRISBURG, ONT., FRIDAY, NOVEMBER 5, 1965 $ 2.50 YEAR IN CANADA; $ 3.50 IN U. S. A.

Authorized as Second Class Mail
Post Office Dept., Ottawa

Record Building Boom In Morrisburg This Year

Since the beginning of this year, Morrisburg has enjoyed an unprecedented more than a quarter of a million dollar boom in housing. At Monday night's meeting of Council Clerk Lloyd Barkley reported that building permits to the value of $274,000 had been issued for residential building, with a promise of more to come before winter. He also reported that $58,000 value in industrial building permits had been issued including a $40,000 building on which construction has not begun. "This", Reeve Fred Hill stated, "is the biggest increase on record except for Seaway rehabilitation, which involved change rather than growth".

Police Chief Thomas Duval was congratulated on "an extremely quiet Hallowe'en" by police commissioner Malcolm Wilson. One young lad, who had been dispatched to his home at an early hour, said "Aw, there are too many policement around for us to have any fun". The chief reported that only three volunteer firemen were on the job because he had not received a list of men available or interested in working that night.

The problem of the fire siren not being heard in various parts of the village, came under discussion. The same problem has plagued Council since removal of the tall buildings at the time of the Seaway. The Reeve undertook to contact local hydro regarding a more suitable location. The siren is presently located in the tower of the Civic Centre.

Mrs. W. H. Miller, who is conducting a survey study of libraries in the United Counties, expressed herself as being impressed with the housing, the quality of reference books and the general calibre of Morrisburg Public Library.

Correspondence from Branch No. 48, Royal Canadian Legion, invited Council to attend the public Commemoration Service to be held on Sunday, November 14th, in the Civic Auditorium.

The cler kreported that approximately 90% of the taxes had been collected. "This is the customary situation in Morrisburg", he said. He also reported that grants of $35,000 received have helped to balance the budget and present a good overall financial picture for the year.

Mrs. Mary Mallen presented a written request that Gibson Street be opened to give access to the former Redden property which she had recently purchased. Since the property, including Gibson Street, had been expropriated by Hydro, and had to all appearances, been closed, Council decided to seek legal opinion before taking action.



Pictured are Mr .and Mrs. Donald Gordon Whelan, following their marriage at St. Mary's Church, last Saturday. The bride is the former Myrna Lou Becksted of Williamsburg. Following a honeymoon in Western Ontario and eastern United States, they will reside in Morrisburg.

—Photo by Smith

Jogging Around

By The Editor

Just one suggestion this week. If you are qualified, get out and vote on Monday. We are not going to suggest which way you should vote, because some people believe we are biased in favour of a particular party, when actually we wish only the best possible government for our country. That's why we vote at every election.

OPEN SEASONS FOR DEER ANNOUNCED

Following an unusually long delay, the Department of Lands and Forests has at last announced open seasons for deer in the Kemptville district. They are as follows:

In that part of Lanark County lying north of Highway 7 and 43 and that part of Lanark south of 43 east of Smiths Falls: November 8—20 inclusive (deer and moose).

Lanark County south of Highway 7 and 43, and Leeds County west of Highway 32, 15 and Narrows Lock road, Carleton County west of Rideau River, Grenville County: November 8—13 inclusive. (deer).

Leeds County east of Highway 32, 15 and Narrow's Lock road, Carleton County east of Rideau River, the Counties of Russell, Prescott, Stormont, Dundas and Glengarry: November 8—11 inclusive (deer).

Restrictions:

Shotguns only in Carleton east of Rideau River, Grenville, Russell, Prescott, Stormont, Dundas and Glengarry Counties.

No dogs allowed in Stormont, Dundas and Glengarry Counties. Bows and arrows are permitted during the regular season under the authority of a deer license.

Licenses

Lincences may be obtained from Weegar's, on the mall in the Morrisburg Shopping Centre.

Pretty Wedding at Trinity Memorial

Holy Trinity Anglican Church in Riverside Heights was the setting for the 7 p.m. marriage ceremony of Evelyn Irene Armstrong to Dale Milton Crowder on Friday, October 29th. Rev. C. W. Earle officiated at the ceremony.

The bride is the daughter of Mr and Mrs. Alex Armstrong of Lakeshore Drive, Morrisburg, and the groom is the only son of Mr. and Mrs. Dwight Crowder of Williamsburg.

Given in marraige by her father, the bride was lovely in a floor-length gown of white peau de soie, featuring rounded neckline and lily point sleeves, with a front panel of lace applique, and a train which fell from her shoulders. Her tapered elbow-length veil was held by a petalled taffeta and organza flower. Her only jewellery was a white saphire droplet and matching earrings, a gift of the groom. She carried a cascade of red roses and white carnations.

The bride was attended by Mrs. Brian Foss and Miss Elaine Crowder, both sisters of the groom. Their dresses were identically styled in blue and gold silk chiffon over taffeta, featuring popular pyramid skirts and removeable lace jackets. Their circular veiled headpieces were held by matching bows and they carried bouquets of bronze mums.

Best man was Brian Foss and the guests were ushered by raig Armstrong, brother of the bride, of Collins Bay, and Bill Barclay of Morrisburg.

Following the ceremony, a reception was held in the Anglican Church hall in Morrisburg. For receiving guests, the bride's mother chose a gown of jade green crepe with black accessories. A corsage of white mums completed her ensemble. The groom's mother chose a two-piece turquoise wool suit with matching hat and accessories. She wore a corsage of yellow roses.

For a wedding trip to the Adirondacks and Vermont, the bride chose a two-piece suit of gold tweed with brown accessories and a corsage of bronze mums.

Guests attended from Kitchener, Collins Bay, Toronto, Arnprior, Cornwall, Ottawa, Morrisburg, Williamsburg and Chesterville.

COMBINES OPEN SEASON FRIDAY

The opening of the hockey season takes place on Friday, November 5 at the Community Centre as the revamped Hull Mustangs vist the 1965-66 Morrisburg Combines.

Contrary to popular belief, this Hull team is not a junior club, but a top senior team that will give the Combines plenty of opposition.

With two inter-squad games under their belts, the Combines are fast rounding into shape. Coach Ralph Hurley is well satisfied with the performance of the players for those two games.

Local fans will see a younger and stronger team wearing the Combines colours this year, with the insertion into the lineup of Don Dexter, a bruising defenceman, fleet-footed Jim Forrest on a wing, rugged left winger John Cahill of last year's Brockville Braves and the smooth-skating Johnnie Gove at centre ice. Don Grant, a colourful little goal tender, completes the list of newcomers to the Club. So, come out and see the first game, and get the Combines off to a winning start.

This season the club will offer booster tickets, for reserved seats at all the Combines home games, and anyone interested in obtaining such tickets may do so by contacting Mr. Robert Smith at the Bank of Nova Scotia, or any member of the executive.

Myrna Becksted is Bride of D. Whelan

Baskets of yellow and bronze mums adorned the altar of St. Mary's Church, Morrisburg, for the marriage of Myrna Lou Becksted and Donald Gordon Whelan on Saturday, October 30th. Rev. D. W. MacDonald officiated at the 11 a.m .double ring ceremony and organ music was provided by Mrs. Lawrence Coligan of Morrisburg.

The bride is the daughter of Mr. Weldon J. Becksted of Williamsburg and the groom is the eldest son of Ms. Thomas J. Whelan of Morrisburg.

Given in marriage by her father, the bride was lovely in a floor-length gown of white peau de soie. The gown featured a chapel train and a matching jacket with jewel neckline and lilypoint sleeves. Lace applique edging accented the jacket, skirt and train. The gown was enhanced by a bouffant shoulder-length veil. The bride wore a small heart-shaped rhinestone pendant, gift of the groom, and carried a white missal decorated with red sweetheart roses and lily of the valley streamers.

Mrs. Maureen Vickery, of Prescott sister of the groom, was matron of honour. The senior bridesmaid was Miss Emma Casselman of Ottawa and junior bridesmaid was Miss Coleen Mayo of Kingston. The attendants wore identical floor-length gowns of deep violet peau de soie. Their gowns featured slightly scooped necklines, elbow length sleeves, and straight skirts with soft pleating on sides and back. They wore violet shoulder length veils, held in place by matching wedding ring headdresses, and carried semi-cascade bouquets of bronze and yellow mums.

The flower girl, Miss Kellp Price, of Kemptville, niece of the bride, wore a short gown of white peau de soie, accented by lace applique trim and a deep violet sash at the waist. For her headdress she wore a ring of yellow and violet pom-poms and she carried a basket of violet and yellow mums.

Robert Vickery of Prescott, the groom's brother-in-law, was best man and guests were ushered by Harold O'Gorman of Rochester, N. Y., cousin of the groom, and Peter McDermott, of Morrisburg.

Following the ceremony a reception for approximately 100 guests was held in the Civic Centre at Morrisburg. For receiving guests, the groom's mother chose a three-piece double-knit wool suit in olive green with brown accessories. Her outfit was complemented by a corsage of yellow roses.

For a wedding trip to Western Ontario and the Eastern States, the bride donned a two-piece wool suit of winter white with deep rose accessories and a corsage of pink delight roses.

Guests attended the wedding from Detroit, Mich.: Portage du Fort and Quyon, Que.; Cobden, Renfrew, Ottawa, Toronto, iKngston, Brockville, Kemptville, Prescott, Iroquois, Brinston, Chesterville Winchester, Williamsburg and Morrisburg.

Following their wedding trip, Mr. and Mrs. Whelan will reside in Morrisburg, where the groom is an employee of Caldwell Linen Mills and the bride i son the staff of The St. Lawrence Parks Commission.

RETIRES AFTER 31 YEARS SERVICE WITH HYDRO

W. E. (Dick) Roberts, a divisional engineer in Hydraulic Generation, has retired after 31 years of service with Ontario Hydro. Dick, who was in charge of channel improvement work on the St. Lawrence Power Project, started with Hydro in 1924 and worked intermittently until 1942, when he joined the Commission permanently. A member of the Association of Professional Engineers of Ontario, he is also an Ontario Land Surveyor.

Dick Roberts has made his home in Morrisburg since the St. Lawrence project, and has made many friends here who wish him many happy years of retirement.

Liberal Candidate In Iroquois Meeting

Liberal candidate for Grenville-Dundas in the forthcoming federal election, John Palmer continued his outline for action in the riding, Monday night at a meeting in the Iroquois Civic Centre, with the proposal for a "sort of minor Royal Commission on Grenville-Dundas" to take a look at the possibilities in the area.

Due to the varied problems in the localities, such a commission would have to include representatives of all municipalities as well as existing bodies such as the Eastern Ontario Development Association. A conference of this magnitude should be convened at the earliest possible opportunity ,according to Mr. Palmer.

Among the problems that Palmer sees in need of immediate action is the redevelopment of unused farm lands and those which are proving to be uneconomic to operate.

Palmer again declared his intention of cleaning up the Matilda waterfront and the long-awaited filling of the old canal at Cardinal, and a complete investigation of the whole dairy industry .

The candidate told his supporters at the meeting that, "if the Tories get back in, they'll go back to the same situation, and you'll get nothing".

In an attack on the previous Conservative government, Palmer asked why many of the letters from people along the scenic route were ignored, and why the Cardinal Post Office was held up for five years.

Mr. Palmer, who will be winding up his campaign Thursday, was introduced by George Beavers of Morrisburg and thanked by Mahlon Zeron, reeve of Matilda Township.



JOHN PALMER

64TH WEDDING ANNIVERSARY

Mr. and Mrs .Allen Beckstead, well known Morrisburg residents, celebrated their 64th wedding anniversary on Saturday, October 30th. They were onoured at a family dinner at the home of their daughter, Mrs. Harold MacIntosh of Elma.

Mr. and Mrs. Beckstead have four children, Ken of Morrisburg; Don of Merlin; Jean (Mrs. McIntos) of Elma; and Clinton of Alliston. They also have 8 grandchildren and 2 great-grandchildren.

Prior to retiring to Morrisburg, Mr. Beckstead was a farme at Glen Becker. He is 91 years of age and his wife is 84.

NOV. MEETING OF ST. PAUL'S L.C.W.

The November meeting of St. Paul's Lutheran Church Women was held at the home of Mrs. K. Beckstead. The President, Mrs. M. Salmon, conducted the devotions and the business.

The Scripture was read by Mrs. K. Beckstead.

The President reported that 14 Kiddy Kits had been made up.

Mrs. C. Hummell explained that postage stamps are being collected to help raise money to care for lepers.

Quilts are to be made for Waterloo Lutheran University's new student residences. As such a large number of quilts will be needed, 1966 will be named "Quilting Year" for the Auxiliary.

The LCW Christmas meeting will be held on December 7th with a Pot Luck lunch and a gift exchange

The Committee to provide Christmas Cheer for the shut-ins will be Mrs. G. Black, Mrs. C. Schell and Mrs. H. Shennette.

The Mission Bale will be packed on November 15th.

Mrs. H. Shennette was appointed Convenor for a Baking Sale.

The topic "Radio Voice of the Gospel" was presented as a skit by Mrs. F. Howald, Mrs. G. VanAllen, Mrs. R. Riddell, Mrs. H. Shennette, Mrs. K. Beckstead and Mrs. M. Schwerdtfeger, with Mrs. J. Schultz as the announcer. Reverend F. L. Howald closed the meeting with prayer.

Lunch was served by the hostess.

MASONIC MASTERS, WARDENS HELD ANNUAL MEETING IN CORNWALL

More than 100 past masters and wardens from 20 Masonic lodges attend an annual meeting and banquet in the Masonic Temple, Cornwall.

G. H. Gilmer, past grand junior warden, was speaker. Introducing him was T. Amell of Cardinal lodge and thanking him was A. Seay of Hawkesbury lodge.

K. McDermid of Martintown toasted the craft and was responded to by Fred M. Cass, district deputy grand master for eastern district.

H. Durant from Chesterville lodge 320, 1966-67 district deputy elect for the eastern district.

Murray Rielly was awarded the Frederick Earl Eaton Masonic Memorial Bursary commemorating the Masonic career of the late F. E. Eaton.

Mr. Rielly, son of Marshall Rielly of Excelsior Lodge, Morrisburg, is a second year arts student at Queen's university and an accepted candidate for the United Church ministry.

R. Daye, chairman of Wales lodge accepted the "travelling gavel" and record case presented to the association by G. A. Revell.

Corinthian Lodge received the gavel as the first lodge to visit another eastern district lodge under the new scheme of fraternal visitations.

The current executive includes: George Revell, president, and his committee; Prescott County, A. Seay of Hawkesbury Lodge; Glengarry, R. Stewart of Maxville Lodge Stormont, F. Dafoe of Farran-Ault Lodge; Cornwall, W. Eaton; Grenville-Dundas, T. Amell.

Mr. Revell appointed a committee of past masters to implement the recommendations contained in the report of the past president, R. Daye of Wales Lodge.

WINDS UP CAMPAIGN



MRS. JEAN WADDS

a member of Canada's last Parliament and candidate representing the Progressive Conservative party in Monday's federal election, who wound up her campaign with a giant rally on Monday at North Dundas District High School.

MONUMENTS--

LOCAL REPRESENTATIVE FOR

LONS MEMORIALS

DWIGHT CROWDER

WILLIAMSBURG PHONE 535-2683

EDGERTON FUELS

CARE-FREE HEATING

YOUR FURNACE PARTS ARE ALL INSURED UNDER OUR NEW POLICY!

CONTACT US FOR DETAILS

FRANCHISED DEALERS

— FOR —

GENERAL ELECTRIC

— AND —

ELECTROHOME

RADIO, TV, AND APPLIANCES

3 Years Experience in COLOUR TV

STEWART ELECTRIC

KE 7-2101

OSNABRUCK CENTRE

(1 Mile N. Ingleside Water Tower)

STOCK CAR RACES

IROQUOIS INTERNATIONAL SPEEDWAY

EVERY SATURDAY NIGHT — 8 P.M.

THREE CLASSES OF CARS:

Road Class; 250 Cu. In.; Sportsmen

SPILLS TRILLS CHILLS

Under New Management of PAT HOTTE

FOR INFORMATION TELEPHONE

CORNWALL — WE 2-6677

UP THE FRONT . .

The Story of Morrisburg Before and During The Seaway

"NOW ON SALE"

only 3.95

Pick up a copy at The Morrisburg Leader, Rea-Rita Beauty Salon or The Dutch Shop

EDGERTON FUELS LTD.

FUEL AND STOVE OILS

PROMPT AND EFFICIENT SERVICE

PHONE KI 3-2800

PROFESSIONAL CARDS

SMITH'S PHOTO STUDIO

- PORTRAITS
- GROUPS
- WEDDINGS
- COMMERCIAL

We specialize in . . . . Children's Photographs

62 Kyle Dr. Ph. KI. 3-2873

MORRISBURG

The Practice of Optometry conducted by

ART. WAHLROTH O.D

in the Shopping Centre at MORRISBURG, ONT. has been transferred to

NORMAN TENNENBAUM B.A.S.C.,

Doctor of Optometry who will continue the practice at the Same Location.

23p.

G. WILLIAM GORRELL, Q.C.

PHONE 3-2922 RES. KI. 3-3151

BARRISTER, SOLICITOR

CARLETON F. McINNIS, B.A.

BARRISTER & SOLICITOR

Morrisburg Ontario

Phone KI. 3-3061

BINGO!

ST. MARY'S HALL

MORRISBURG

EVERY TUESDAY

8:00 P. M. SHARP

- 15 REGULAR GAMES
- SPECIAL GAMES
- JACKPOT GAME

NEXT WEEKS JACKPOT $1.00

ADM TWO CARDS ¢1 00

L. D. WELLS & SONS

Formerly C. C. Stubbs & Co.)

MONUMENTS

CEMETERY LETTERING

INGLESIDE ONTARIO

BOX 40

PHONE KE. 4-2255

THE MOST MODERN SHOP IN EASTERN ONTARIO

Chiropractor

J. W. HALL, D.C.

ST. LAWRENCE STREET

By Hour or Contract

(across from Post Office)

PH. 774-2802

Winchester — Ontario

Painting and Paperhanging

IRENE TINDAL

COLIGAN & SON - PLUMBING

PHONE 543-3121

MORRISBURG — ONTARIO

MacLEOD, COMRIE & CO.

CHARTERED ACCOUNTANTS

Licensed Trustees in Bankruptcy

Telephone Morrisburg KI. 3-2935

OFFICE LOCATED WITH G. W. GORRELL

EVERYBODY'S WINNING!



AT LEAST $1. OR $5.-$10.-$50.-$100. OR $1,000.

DOMINION DOLLARS

"There's so much more at Dominion ... more values, ... more savings, ... more variety, ... more of Everything!"

SHOP WITH CONFIDENCE! All meat and meat products sold at Dominion, whether Fresh, Frozen or Processed are GOVERNMENT-INSPECTED!

CUT FOOD COSTS

Domino

FRUIT COCKTAIL

15-oz. 29c | 20-oz. 39c | 28-oz. 49c



Aylmer PEAS, WAX & GREEN BEANS 10-oz. tins 8/99c

York — Beef, Steak & Kidney, Turkey, Chicken MEAT PIES 8-oz. pkg. 2 for 55c

CUT FOOD COSTS

Young Canadian LOIN PORK ROAST



Rib End 3½ lb. Av. LB 55¢

Filet End 4 lb. Av. LB 65¢

Swift's Skinless WEINERS LB 53¢

Swift's Rindless BREAKFAST BACON 1-Lb. Pkg. 98¢

TENDER PORK SPARE RIBS LB 69¢

CUT FOOD COSTS

Florida's Finest Red or White Seedless GRAPEFRUIT 48's 10/69¢

South African Outspan ORANGES 3 Dozen $1.00

California No. 1 Red Emperor GRAPES 2 LB 39¢

Ontario No. 1 Grade WASHED CARROTS 3-Lb. Poly Bag 25¢

CUT FOOD COSTS

Domino 4-lb. FRUIT CAKE. $1.99

St. Williams 9-oz. jar JAMS or JELLIES 4 for $1

Facelle White, Yellow, Pink TOILET TISSUES 2-Roll Pack 3/$1

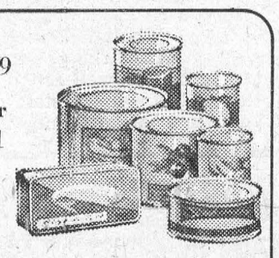

Kon Tiki Crushed, Tidbits or Sliced PINEAPPLE 24-oz. Tins 4/$1.00

SPECIAL — SURF King Size Blue $1.19

SPECIAL — Country Girl APPLE PIES 20-oz. Ea. 3/$1

SPECIAL — Carnation Ev. MILK 16-oz. tins 5/79¢

Dainty Colored MARG-ARINE 4/$1

Aylmer Bartlett PEARS 15-oz. tins 4/$1

Hill Top Chocolate MALLOS 1-Lb. Pkg. 39¢

Values Effective in Morrisburg Till SAT., NOV. 6th, 1965 — 6 P.M.

FREE PARKING!

DOMINION STORES LIMITED

DOMINION

EVERYTHING GUARANTEED

STORE HOURS: Mon. 9—6; Tues. 9—6; Wed. 9—12; Thurs. 9—6 Fri. 8.30—9; Sat. 8.30—6.

HOW'S YOUR DRIVING IQ?



Most automobile skids are the result of (1) under-inflated tires? (2) too much snow or ice on the road? (3) over-inflated tires? (4) driving too fast on slippery road surfaces?

According to the Ontario Safety League (4) is correct. But remember, you're more likely to skid if the treads on your tires are worn. If your car does start to skid, you should turn the front wheels in the direction the rear end is swinging.

CIA Co-operators Insurance Association

and

Co-operators Life Insurance Association

BUY WHERE THE BUILDERS BUY

COMPLETE STOCKS OF MATERIALS

FOR YOUR NEW HOME

OR REPAIRS TO YOUR OLD ONE

FREE DELIVERY

HODGINS LUMBER LTD.

Phone KI. 3-3155 MORRISBURG

SELECT YOUR NEXT

TELEVISION, HI-FI, OR ANY HOME APPLIANCE
FROM BRAND NAMES LIKE:
CANADIAN GENERAL ELECTRIC or ELECTROHOME

—SEE THEM AT—

STYLES & McINTOSH TV

IROQUOIS PHONE 652-4397

Closed Monday Open Tues. to Sat. and Friday Night

W. E. FITZSIMMONS

AMBULANCE AND FUNERAL SERVICE

IROQUOIS

ESTABLISHED 1924

SERVICE IS OUR MOTTO

OL. 2-4452 or OL. 2-4577

The BLACK LUMBER Co.

LIMITED

BEST QUALITY — LOWEST PRICES

It's a "BLACK" Business — But we Use You "WHITE"

PHONE KI 3-2188 MORRISBURG

"The goal of the government's farm policy is that the family farm should be able to produce a living as good as the average industrial wage, which is at present about $4200 a year."

THE RT. HON. L. B. PEARSON

VOTE FOR A LIBERAL MAJORITY

Published by the Liberal Party of Canada

JOHN PALMER, Grenville-Dundas



With an electric water heater you can use all the hot water you want at ONE LOW FLAT RATE. Heat 40, 80, 100 gallons a day... your water heating bill never increases.

For information, call:

your hydro

LIVE BETTER ELECTRICALLY

MORRISBURG HYDRO ELECTRIC SYSTEM PHONE 543-2053

Local and General

Her many friends will regret to learn that Mrs. T. W. Bouchard is a patient in Hotel Dieu Hospital, Kingston.

BORN—At Winchester Memorial Hospital ,on Thursday, October 21st to Dr. and Mrs. Gerry Rosenquist of Williamsburg, a daughter.

BORN—At Winchester Memorial Hospital, on Friday, October 22nd, to Mr. and Mrs. Robert Hummell of Williamsburg, a son.

BORN—At Winchester Memorial Hospital, on Tuesday, October 26th, to Mr. and Mrs. Donald Thompson, of Williamsburg, a daughter.

BORN—At Winchester Memorial Hospital, on Tuesday, October 26th, to Mr. and Mrs. Wayne Disheau of Morrisburg, a daughter.

The death occurred in hospital on Tuesday, November 2, of Milton Fred Warner, of Cornwall, Ontario, and formerly of Morrisburg district. Beloved husband of Verna Baker. Dear father of Sterling, Stittsville; Hilton and Merritt, Ottawa; Mrs. William Kingston (Leara), Prescott; Mrs. Ronald Smith (Florence) London; Maurice, Vancouver; Clare Los Angeles; Ivan, Germany; Mrs. William Halliwell (Marion), Saskatoon; Jack, Schefferville, Quebec. Resting at the Brownlee Funeral Home, Finch, to the Osnabruck Baptist Church for service at 2 p. m. Friday, November 5th. Interment, Pleasant Valley Cemetery.

Mr. and Mrs. A. B. Gallinger of Cornwall, have returned home from what they describe as "a wonderful trip to California". They visited Chicago, Ill.; Omaha, Neb.; Cheyenne, Wyo.; Salt Lake City, Utah; Copper Mines; Reno, Nev.; San Francisco, Hollywood, Beverly Hills, Homes of the Stars; crossed the Golden Gate Bridge; the Christian Brothers Refineries, Disneyland, Calif.; Flagstaff, Ariz.; the Grand Canyon; Amarillo, Texas; Oklahoma City, Okl.; St. Louis, Miss.; Columbus, Ohio, returning by way of Buffalo to Toronto, crossing the border at Niagara Falls.

WILLIAMSBURG

Rev. and Mrs. Wellwood Adam of Wooler, Ont., attended the funeral of the late Rev. Charles Adey on Wednesday. While here they called on old friends in town.

Miss Minnie Pharaoh left on Monday to spend a few days with her sister, Mrs. May Lafleur.

Miss Margaret Sheets of Chases Mills, N.Y., spent a few days with Mr. and Mrs. Clifford Bouck.

Mr. and Mrs. Frank McMillan were dinner guests of Mr. and Mrs. Garnet Weegar on Sunday.

DOMINION STORES SETS RECORDS IN FIRST HALF YEAR

Dominion Stores Ltd. is confident that new sales and profit records will be established in the current fiscal year, Thomas G. McCormack, president, states in the semi-annual report. For the 26 weeks ended September 18, 1965, sales reached a new high of $245,907,873, a gain of $6 million over last year. Record net earnings of $5,009,100 or 62 cents a share compare with $4,647,984 or 57 cents a share, a 7.7 per cent increase. Net profit per sales dollar increased to 2.04 cents from 1.94 cents for six months ended September 19, 1964.

The broad base of Dominion's operations across Canada provides ex cellent operations for expansion, Mr. McCormack says. During the first half, 14 supermarkets were opened in 12 different communities in five provinces. Twenty-five small stores were closed and at Sept. 18, there were 369 stores in operation Seventeen additional supermarkets will be opened in the second half.

Working capital of $23,041,604 at Sept. 18 compares with $24,995,099 a year ago. Net additions to fixed assets totalled $7.6 million. Current assets of $43,335,138 were 2.1 times current liabilities of $20,293,534. Total reinvested earnings increased to $48,589,481 from $43,630,170 and shareholders' equity to $64,078,366 from $58,852,119 at Sept. 19, 1964. Dividend payment were $2,901,821 or 36 cents a share in the first half.

RIVERSIDE HEIGHTS WOMEN'S INSTITUTE

"At the recent Area Convention of Women's Institutes held in Ottawa, the late Miss Isabel K. Farlinger of Morrisburg was noted as having been present at the first area meeting held at the Chateau Laurier, 50 years ago", Mrs. Lee Casselman told members of Riverside Heights Women's Institute at the meeting held Wednesday October 2t7h in the Institute Hall, Riverside Heights. Mrs. Casselman presented a comprehensive and interestingly prepared report of the area meeting.

Mrs. Lloyd Eadie and her committee conducted an i nstructive program. On the subject "Home Economics and Health", Mrs. Eadie gave a demonstration of helpful hints and ideas for the modern homemaker. A contest was held with every member present receiving a prize.

Mrs. Fred Casselman, vice president, conducted the business meeting with Mrs. Floyd Fisher as acting secretary. Roll call was answered by recalling an interesting item written in the "Home and Country" magazine.

Plans were finalized for a Tupperware party to be held in the hall at Riverside on Tuesday evening, November 6th, with everybody welcome. It was decided that the group should assist the Save-the-Children Fund, by contributing sewing.

It was also decided that funds should be raised by members selling Christmas cards and Christmas gifts.

The first euchre party of the season will be held Saturday evening, November 23, in the Institute Hall.

For the social hour which followed the meeting ,the tea table was graced by a beautifully embroidered linen table cloth from Fance, made more than fifty years ago, and belonging to one of the members. It was centered with a graceful potted fern and tall tapers.

EASTERN BREEDERS INCORPORATED ANNOUNCE STAFF CHANGES

Appointment of Charles A. Gracey as Assistant Director of the Livestock Branch was announced recently by Everett Biggs, Deputy Minister of Agriculture for Ontario Mr. Gracey joined the staff of Eastern Breeders Incorporated one year ago, as Sales Manager.

His position at Eastern Breeders will be filled, as of November 1st by Mel Thomas, who has been Branch Supervisor of the Smiths Falls office of E.B.I. since January 1, 1963. Mr. Thomas is especially well known in Carleton County since he worked as a technician in artificial insemination at Kinburn, Ontario, commencing n 1949. During the past three years he has met many farmers in Leeds, Lanark, and Grenville Counties, which are serviced from Smiths Falls.

Garnet Ferrar of Kemptville, will assume the duties of Branch Supervisor at Smiths Falls. He has worked as a technician in Grenville County since 1950 and is well qualified to take over his new duties as Branch Supervisor. Garnt is a member of the Kemptville Lions Club and is presently the Master of Mount Zion Masonic Lodge in Kemptville .



MEL THOMAS

VETERANS

Lest We Forget . . .

our Comrades who did not return, and those who are still confined to hospitals, be on Parade Sunday, November 14th.

Fall in at the Legion Hall at 2:30 p.m. sharp for Parade to the Civic Centre, Service at 3:00 p.m. and Laying of Wreaths at Cenotaph.

Guest Speaker Major H. W. Johnson, M.B.E., C.D., assisted by our Chaplains and local Clergy.

BAND IN ATTENDANCE

ROYAL CANADIAN LEGION
BRANCH NO. 48, MORRISBURG

$25,000 LIFE INSURANCE

*(20 Year Reducing Convertible Term Insurance)
It would pay you to compare this with any other term plan

MONTHLY PREMIUMS

Age 30	$5.45
Age 35	$7.21
Age 40	$10.35
Age 45	$14.78

FRED HILL

OCCIDENTAL LIFE

Phone 543-3069

Kyle Drive Morrisburg

*Plus change-easy guarantees in the contract



MORE POWER, MORE SPEED



HOMELITE SUPER XL CHAIN SAW

For any cutting job, for professional or amateur, here is the world's lightest direct drive chain saw with super power ...Homelite Super XL. Weighs only 13 lbs., 12 oz., less bar and chain, but fells trees up to 4 feet in diameter. Cuts 18" softwood in 17 seconds, 18" hardwood in 24 seconds. Have a free demonstration today.

ROSS H. BECKSTEAD & SON

Williamsburg, Ontario

TEL: 535-2103

FREE SERVICE

TEXACO FUEL CHIEF

Now round-the-clock free service to EARL BAKER customers! Plus an annual cleaning and adjustment of your home oil heating equipment—also completely free. You pay only for defective parts. Call us today for Texaco Fuel Chief — the economical, cleaner-burning heating oil.

EARL BAKER

PHONE 543-2962

Morrisburg Ontario

Exclusive Texaco Distributor of Heating Oils, Farm Gasolines and Lubricants in the Morrisburg Area.

YOU CAN'T BUY A BETTER MILKER THAN Universal



with the EXCLUSIVE UNIVERSAL DEEP WELL SANITARY LID THAT TRAPS BACTERIA-LADEN MOISTURE



Universal MILKERS

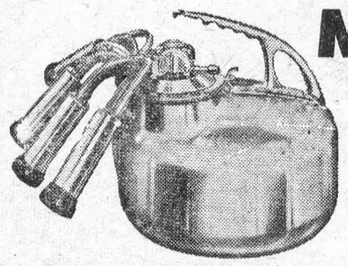

Laboratory tests show that the advanced design of Universal Milkers definitely reduces bacteria count!

GET THE FACTS ON Universal MILKERS

Find out how Universal Milkers can help you keep bacteria counts down for GRADE "A" PRODUCTION.

BINGO

EVERY TUESDAY

8.00 p.m.

ST. MARY'S HALL

MORRISBURG

ADMISSION —:— $1.00

Next Week's Jackpot $115

Next time, try...

Brights CATAWBA 67

PRODUCED BY T. G. BRIGHT & CO., LIMITED • NIAGARA FALLS, CANADA

CANADIAN SHERRY



IN GRENVILLE - DUNDAS

RE-ELECT

Jean Wadds

PROGRESSIVE CONSERVATIVE CANDIDATE

NOVEMBER 8

SPONSORED BY GRENVILLE-DUNDAS PROGRESSIVE CONSERVATIVE ASSOCIATION

MRS. L. SMITH DIES IN HOSPITAL

A former highly esteemed esident of Morrisburg, Mrs. Lawrence Smith, of Ingleside, died Friday, October 29th at the National Defence Centre, Ottawa, following a lengthy illness. She had been in hospital for twelve months prior to her death. She was in her 51st year.

The former Victoria Foster was a daughter of the late Mr. and Mrs. Robert Foster of Baldock, Hartfordshire, England. She was born in Seville, Spain. During World War II she was a WAAF stationed at Hartfordshire. In March, 1945, she married Lawrence Smith of Lynn, Ont., and came to Canada as a war bride in July of that year. She resided at Lynn until ten years ago, when the family came to Morrisburg. They have recently resided in the Ingleside area. She was a member of Trinity Anglican Church, at Riverside Heights.

Mrs. Smith was a member of the Morrisburg Branch of the Women's Auxiliary of the Canadian Legion, a member of Williamsburg Auxiliary and the only female member of Finch Branch of the Canadian Legion.

She is survived by her husband and two daughters, Doreen and Marie at Ingleside; two brothers, Robert Foster at Baldock, England and Frank Foster, in Austalia; and one sister, Mrs. Chas. Bills (Ethel) at Baldock.

Funeral services were conducted Monday, November 1 at 2 p.m. from Fairbairn Funeral Home, Morrisburg to Trinity Anglican Church at Riverside Heights, with Rev. Cyril W. Earle, rector, officiating. Burial was in St. Lawrence Valley Union Cemetery. Chaplain Roy Currie, Ottawa, Chaplain at Tri-Service R.C. A.F. Hospital, assisted Rev. Earle at the Committal service, dropping a poppy into the grave, followed by members of the Finch Branch of the Canadian Legion.

A special Legion service was conducted at the Fairbairn Funeral Home Sunday evening, attended by Legion and Auxiliary members from Morrisburg, Williamsburg and Finch ,conducted by Rev. Earle.

Pall bearers were: Garnet Hutt, George Percheron, Paul Bedore, Wm. Adams, Andrew Dunlop, Ford McMillan, all members of Finch Legion.

Relatives attending from a distance were: Mr. and Mrs. S. E. Smith, Toronto; M. and Mrs. L. J. Davis, Bellamy ,Ont.; Miss Colleen Keelio, Ottawa; Mr. and Mrs. A. F. Hubert, Mrs .Florence Warren, Mr. and Mrs. Richard Troop, Mr. and Mrs. Darwin Davis, Miss Linda Beer Mr. and Mrs. E. Fox, Mrs. Patricia Sheflan, Mrs. Elmer Wing, Mr. and Mrs. A. Lasalla, all of Brockville.

HARRY McLATCHIE DIED AT ATHENS

Harry McLatchie passed away October 21st at the Counties Home at Athens after a long illness. He was born at Pittston March 3, 1902, a son of the late Mr. and Mrs. Thomas McLatchie. He spent all his life in the Pittston area, except for the past two years when he resided at Athens.

Left to mourn his passing are his sister, Mrs. W. F. Locke (Carrie) of Toronto; an aunt, Mrs. Ida Webb, Carthage, N.Y.; on uncle, Peter Strader ,Cardinal; several nephews, nieces and cousins. A sister, Mrs. Sarah Burleigh, Brockville, predeceased him in February, 1961.

Funeral service was held Monday October 25th at the Emmons Funeral Home, Cardinal, with Donald Hodgins, student minister, of Shanly United Church charge officiating. Burial took place in Spruce Haven Cemetery, Brinston.

Many lovely floral tributes received showed the esteem in which deceased was held.

Pall bearers were Paul St. John, Delbert Bass, Robert Bass and Garnet Sloan.

through
RED CROSS
Your help does so much for so many

WEAR A POPPY ON REMEMBRANCE DAY.

ALLIED FOOD MARKETS

2ND WEEK OF ALLIED'S BIG BEEF STAMPEDE

SIRLOIN, RIB or WING Steak



Canada's Finest Well-Aged Red or Blue Brand Beef

LB 85¢

HOME FREEZER FEATURE! BEEF FRONTS OR CHUCKS Cut and Freezer-wrapped lb. 43c

Select Round STEAK FULL SLICE or MINCED lb. 79c

RUMP ROAST OR ROUND STEAK ROAST lb. 79c

Boneless Beef STEW OR GROUND CHUCK lb. 59c

LUCKY 13 CONTEST

$1000 CASH TO BE WON AT ALLIED EACH WEEK

Every week 16 Winning Numbers will be chosen and each winner will receive $25, doubled to $50 if she has the required Bonus Product in her possession. Each winner must answer a simple question to qualify for her prize. Any Bonus Product may be asked for, so be sure to stock up on them all!

If you have a Winning Number, call Radio Station:
CFRA 233-6241 CKOY 722-6501 CKCH 777-2771
CKPM 237-0125 CHOV 735-6807 (Pembroke)
Between 9 a.m. and 5 p.m. If Long Distance, Call "Collect"

GRAND PRIZE $1000 CASH; 2nd Prize $500; 3rd Prize $50, plus Many Consolation Prizes to be Awarded at End of Contest. — 1 MILLION UNITED STAMPS to be given away during the contest as Consolation Prizes.

THIS WEEK'S LUCKY NUMBERS

12-1967	17-5733	18-4213	24-5806	26-6288	29-9669
30-12684	31-8941	32-14289	8-1666	1-1769	9-1907
16-4933	27-9300	28-15888	29-9854	30-44365	31-28969
32-23917	4-2727	5-3225	7-5008	14-2538	16-5959
17-8329	22-12720	24-8413	25-13835	26-9355	28-18806
29-9908	30-32147	31-3759	32-22954	22-10873	

LATEST $50 WINNERS

Mrs. John Taylor, Chalk River, Ont.; Mrs. E. Bakker, R. R. No. 1, Navan, Ontario; Mrs. Gerald Chevalier, Calumet Island, Quebec; Mrs. Don Armstrong, Kinburn, Ontario; Mrs. Claire Robinson, 291 Circle Michel, Eastview; Mrs. Renee Belanger, Box 156, Campbell's Bay, Quebec; Mrs. B. Dagenais, 133 St. Etienne, Hull, Quebec; Mrs. Ippersiel, 11 Lyon St., Riviera Project, Gatineau; Mrs. Leo Pichette, 373 Mondoux St., Hull, Que.; Mrs. Earl Clark, R. R. No. 3, Richmond, Ontario.

LUCKY 13 BONUS PRODUCTS

Aylmer Fancy TOMATO JUICE
Chase & Sanborn INSTANT COFFEE
Jello JELLY POWDERS
Sani-Can GARBAGE BAGS
Clark's BEANS with PORK
Kraft Canadian CHEESE SLICES
Kraft CHEEZ WHIZ
Purity FLOUR
E. D. Smith APPLE PIE FILLER
Kellogg's CORN FLAKES
Ballet TOILET TISSUE
Planter's Spanish or BLANCHED PEANUTS
McLaren's Plain QUEEN OLIVES
Schwartz PEANUT BUTTER
Shirriff Strawberry, Apple or GRAPE JELLY

FLORIDA SEEDLESS PINK GRAPEFRUIT
Large Size 48's
10 FOR 69¢

Pineapple-Grapefruit DRINK Del Monte 48-oz. tin 29c

Del Monte CORN (Whole Kernel) 2 14-oz. tins 29c

Early Garden PEAS (Del Monte) 2 15-oz. tins 29c

Save 26c! NESCAFE Instant Coffee 10-oz. jar $1.39

Heinz Cooked Spaghetti 28-oz. tin 29c

Borden's Evaporated MILK 2 1-lb tins 31c

Imported No. 1 TOMATOES 14-oz. pkg. 29c

California Seedless GRAPES 2 lbs. 39c

B.C. Extra Fancy Delicious APPLES 6/39c

California Juicy Red Pomegranates 2/21c

Facelle Moderne TOILET TISSUE 4 Rolls $1

Save 12c! MODESS NAPKINS Doz. 39¢

Helene Curtis SPRAY NET 6-oz. tin 79¢

Save 20c! Allied — Freshly Baked Every Day! Doughnuts pkg. 19c

Robin Hood Celebration 19-oz. CAKE MIXES 3/$1

Vick's VAPO-RUB Small Jar 59¢

Habitant Raspberry or Str'berry JAM 24-oz. Jar 55¢

York Spanish or Blanched PEANUTS 13-Oz. Pkg. 39¢

Del Monte PRUNE NECTAR 24-oz. jar 29c

WE RESERVE THE RIGHT TO LIMIT QUANTITIES
VALUES EFFECTIVE NOVEMBER 4, 5, 6

Brinston's

ALLIED FOOD MARKETS

VICE & CRAIG
FUNERAL HOME
CHESTERVILLE 448-2120 WINCHESTER 774-2120
ZENITH 62120 (NO TOLL CHARGE)

H. C. FAIRBAIRN & SON
FURNITURE DEALER
FUNERAL AND AMBULANCE SERVICE
PHONE COLLECT TO:
MORRISBURG: 543-2271
IROQUOIS 652-47775
WILLIAMSBURG 535-2950
Successor to G. Leonard Keck



SPECIAL OFFER



POWERFUL PROFESSIONAL SAWS AT SMALL SAW PRICES!

CANADIEN 175 18" BAR & CHAIN REG. $224 NOW... $182.00

CANADIEN 270 20" BAR & CHAIN REG. $261 NOW... $211.00

LIMITED OFFER WHILE THEY LAST
FULL FACTORY WARRANTY!!

DISTRIBUTED BY:
BANNERMAN LAWN AND GARDEN EQUIPMENT LIMITED
1935 WESTON ROAD, WESTON, ONTARIO - PHONE: 247-7875

CECIL GARLOUGH & SONS
R. R. 3, WILLIAMSBURG — PHONE 535-2968



OUR FALL VEGETABLES

In late August and September fresh beets, broccoli and squash are on the plentiful list and are available on most markets. This is the best time of the year to buy these vegetables to add variety to your menus.

Here are some useful tips on buying, preparing and serving these vegetables from the Consumer Section, Canada Department of Agriculture, Ottawa.

★ ★ ★

BEETS

When buying beets choose vegetables that are clean, firm, smooth and free from cracks or other blemishes. Look at the leaves, they should be fresh and crisp.

To prepare, wash the beets, taking care not to bruise the skin; do not peel for best color retention. Place the beets in a large saucepan. Add boiling water to cover. Cover saucepan and bring water back to the boil. Reduce heat and cook gently until beets are tender. Plunge beets into cold water and remove skins quickly. Reheat before serving.

You don't have to throw away the beet greens; just cook them as you would spinach; they are delicious!

To serve, leave small cooked beets whole, cut medium beets in halves or quarters, slice or dice large ones.

Enchance the flavour of cooked beets with melted butter, salt and pepper. For a flavour accent add one of the following seasonings: chopped fresh mint (1 tblspn. for 6 servings); crushed green onion (2 tblspns.); lemon juice (1 tblspn.); French dressing (3 tblspns.)

★ ★ ★

BROCCOLI

When you buy broccoli choose stalks that are clean, tender and firm. Heads or clusters should be compact with no yellow on the buds.

To prepare, cut off the woody part of stalks and remove the coarse leaves. Wash thoroughly. If any stems are more than one inch across, make two lengthwise cuts at right angles to each other, through stem from base to about halfway up.

To cook, stand stalks upright in about one inch boiling water in a deep saucepan. Sprinkle evenly with salt (¾ tspn. for 6 servings). Cover tightly and bring back to boil. Reduce heat and cook gently until stalks are just tender.

When almost ready to serve, melt ¼ to ⅓ cup butter and for extra flavour, add one of the following seasonings. Heat and serve over the drained cooked broccoli, ⅓ to ½ cup finely chopped pimento; ¼ to ½ tspn. savory, 1 tblspn. lemon juice.

★ ★ ★

SQUASH

Top quality summer squash are now plentiful on local markets. Consumers have a variety of squash to choose from. The most common one are the vegetable marrow and the zucchini. The vegetable marrow is straight, almost cylindrical in shape and has smooth, green to yellowish skin which is ribbed. The zucchini resembles a cucumber. It has pale yellow, tender skin with narrow dark green stripes.

When buying squash, be sure to choose young, tender squash, heavy for its size and free from blemishes and bruises. The skin should be very thin. Mature summer squash, is seedy and tough skinned, and therefore not as desirable.

To prepare, wash and brush squash to remove any sand. Remove stem end and cut the vegetable in ½-inch slices, then boil in a small amount of salted water (about ½ cup of water with 1 tspn. of salt).

Leave small squash whole, cut in half lengthwise, or cut in ½-inch slices. Larger ones may be cut in half lengthwise or in ¼-inch slices.

To serve add 3 to 4 tblspns. butter to drained cooked squash and heat until butter melts. Sprinkle with pepper if desired, or, combine 2 tblspns. water, 3 to 4 tblspns. butter and one of the following seasonings: ¼ to ½ tspn. marjoram, paprika, thyme, or rosemary. Simmer uncovered for five minutes, then serve over drained cooked squash.

★ ★ ★

BEET AND APPLE SALAD

Here are three tested recipes from the files of the Consumer Section, using each of these fall vegetables.

- 1 cup finely shredded cabbage
- 1 cup diagonally sliced celery
- 1½ cups finely shredded raw beets or
- 1½ cups coarsely shredded cooked beets
- ½ tspn. salt
- 1 tblspn. finely chopped onion
- 1½ cups diced unpeeled apple
- French dressing, mayonnaise or other dressing

Prepare vegetables. Just before serving, prepare apples, then combine with vegetables. Sprinkle with salt and toss well. Add dressing and toss lightly to coat pieces. 6 servings.

VARIATION: In place of adding 1 cup each of cabbage and celery, add 2 cups of either vegetable and omit the other.

★ ★ ★

HERBED SUMMER SQUASH

- ¼ cup butter
- ¼ cup sliced green onions
- ½ cup diced celery
- ¾ tspn. salt
- ⅛ tspn. pepper
- 3 tblspns. parsley
- ¼ tspn. oregano
- 1½ pounds small, summer squash, cut in ½-inch slices

Melt butter in a frying pan, add onions and celery and saute 3 to 4 minutes. Combine salt, pepper, parsley and oregano and stir into mixture in pan. Add sliced squash and mix well. Cover tightly and cook gently until squash is just tender, 8 to 10 minutes, stirring gently 2 or 3 times during cooking. 6 servings.



Astronaut Charles Conrad signs dollar bills as proof of record-breaking flight. Rear is Gordon Cooper. With them is Walter Wentz, referee for the International Aviation Federation, who placed bills aboard Gemini 5 and said he wanted them back as proof of flight.

GRIN AND BEAR IT BY LICHTY



"How will I vote? You mean they've given women the vote?"

A LOVELIER YOU

By MARY SUE MILLER

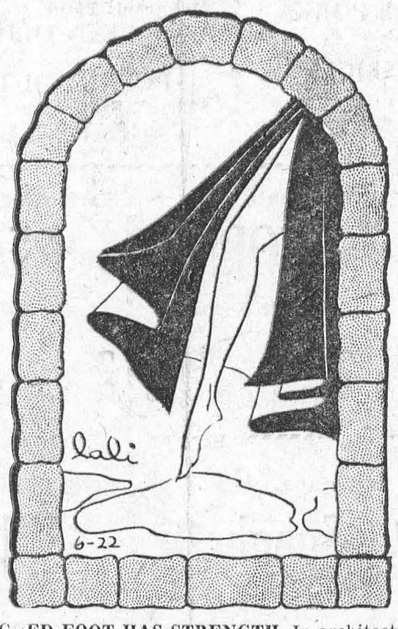

ARCHED FOOT HAS STRENGTH. In architecture, the arch is a model of construction. Only think how it supports tremendous weight, gracefully and without seeming effort.

Now consider the arch of the feminine foot. It is a far more complicated structure than the builder's arch, but it is meant to perform the same service and in the same manner.

The best laid plans, however, do come a cropper. Sometimes nature slips up and saddles you with weak arches at birth. Or you may bring the trouble on yourself through poor carriage and improper footwear.

In any event, the weakness should be corrected. Otherwise you may come to walk in a painful, flat-footed fashion. The way to strengthen the arches is with exercise. For the purpose, these routines are easy and effective:

1. Barefoot, sit on floor with legs straight out and together. Without bending knees, turn feet and try to make soles touch. Simultaneously, arch instep and contract ties. Work slowly and deliberately. Repeat twenty times daily; relax after every five repeats.

2. Kneel on floor with back erect. Keeping feet together, press top of ankle and feet to floor. Hold position for five counts; relax and repeat ten times.

To aid the cause, make sure that your runabout shoes have firm arch supports. Also investigate inserts for shoes that bolster the arches.

PRINTED PATTERN



4545 SIZES 2—10

Delight Dad with your thrifty, good sense — enchant daughter with this pretty flare of a coat. Few pattern parts, simple lines make it simple to sew, fit. Printed Pattern 4545: Children's Sizes 2, 4, 6, 8, 10. Size 6 takes 1¾ yards 45-inch.

Pattern 50c

7485

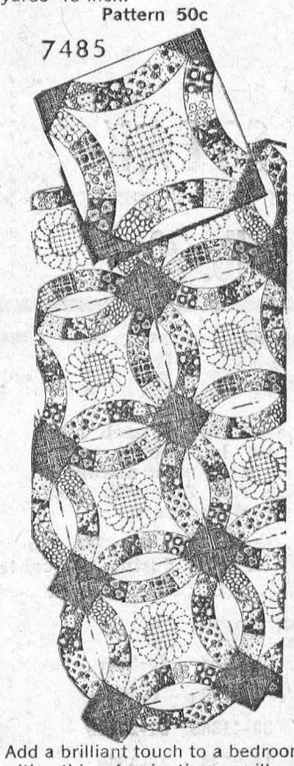

Add a brilliant touch to a bedroom with this fascinating quilt of many colors. Double Wedding Ring — loved by quiltmakers of long ago! Easy to piece; a quilted centre. Pattern 7485: patch patterns; charts; directions.

Pattern 35c

PRINTED PATTERN



4852 14½—26½

ENJOY the sun season — look fresh every minute in a scooped style with inverted pleats. Pop on the brief bolero for breezy days. Easy-sew! Printed Pattern 4852: Half Sizes 14½ to 26½. Size 16½ ensemble takes 5⅓ yards 39-inch.

Pattern 50c

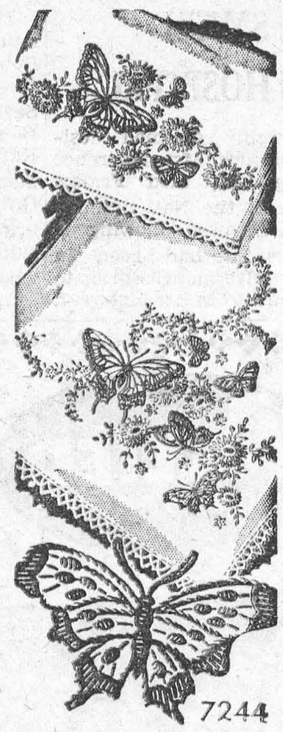

Keep a Springtime touch always! Embroider motifs on towels, cloths, cases, scarfs. Love a luxury accent? Bedeck your linens with dainty, colorful, easy embroidery. Pattern 7244: fourteen 4½ x 12¼ to ¾ x 1¼-inch motifs.

Pattern 35c

PRINTED PATTERN

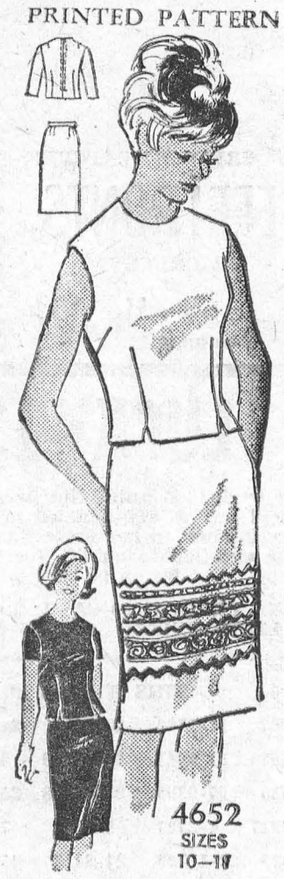

4652 SIZES 10—18

BORDER EXCITEMENT sparks a slim, simple 2-pc. dress with color fireworks. Slice off gold, orange, green, blue braid and rick rack to create a lavishly lush effect. Printed Pattern 4652: Misses' Sizes 10, 12, 14, 16, 18. Size 16 takes 3 yards 35-inch.

Pattern 50c

7236

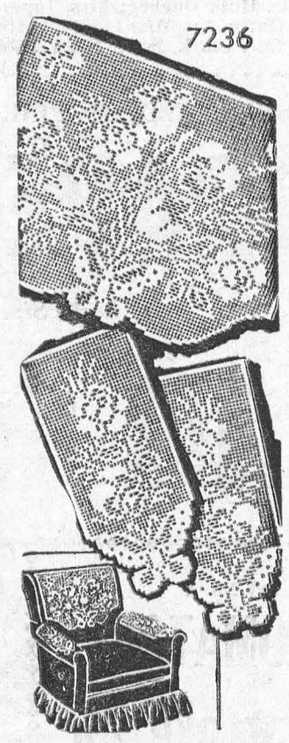

Choose frosty white or pastel for a set that does so much to refresh a room. Flowers, butterflies in filet crochet enchance chair or buffet. Pattern 7236: charts, directions; back 12½ x 16; arm 12½ x 5½ inches in No. 50.

Pattern 35c

No..... Size..... Price.....; No..... Size..... Price.....

Name .....

Postal Address .....

MAIL TO:
ANNE ADAMS PATTERNS,
DEPT. P P L, 60 FRONT ST. W.,
TORONTO, ONTARIO
Enclose Money Order or coins. No stamps or cheques please.)

What Happens to the Child with Arthritis?

THE ABOVE TITLE was the subject of C.A.R.S guest speaker, Dr. Robert H. Hill, at the 16th Annual Provincial Meeting, last spring in Vancouver. Dr. Hill is the Director of C.A.R.S Children's Arthritis Program and his talk illustrated the work of the Program in combating arthritis in children. To give readers a better idea of this unique treatment service, the following is a capsuled version of Dr. Hill's discussion.

Dr. Hill first explained that there are about 30 different conditions which may affect children and with which arthritis may be associated. Some are common, others rare. Arthritis may be an important aspect of rheumatic fever. Infection of many kinds can get into your joints. A tuberculosis hip used to be quite a common problem and examples of infection with other bacteria and viruses are still seen.

Osteoarthritis, or the degenerative condition o prevelant in older people, is not really seen in the pediatric age group, although there are some conditions which may lead to osteoarthritis in later years. Congenital dislocation of the hip is one example. Gout is occasionally seen in children. Also ankylosing spondylitis or sarcoidosis. Joints may be involved quite early in the most important malignant diseases of children—leukemia. Arthritis may also be a feature in some allergic conditions.

However, in rheumatoid arthritis the cause is entirely unknown. This kind of arthritis is a chronic, sometimes severe, and potentially crippling disease. About 2% of the adult population suffer from this particular type of arthritis and estimates indicate that one child is affected for every ten adults. There might, therefore, be about 1,000 children in B.C. with rheumatoid arthritis. Dr. Hill explained that at C.A.R.S only a fraction of these were known, and he pointed out that there is great variability in the disease, some children being quite mildly affected, others more severly.

WHAT TYPE OF CHILD IS AFFECTED BY ARTHRITIS?

C.A.R.S social workers have studied this question carefully and come up with the following: many children are second in the family and often quite competitive by nature, particularly in physical activities; many of the girls are described as tomboys; boys are lean and athletic rather than fat and sedentary. The disease shows a slight prevalence among girls, but it not too important a factor. Age of onset seems to be in two peaks, the first occurring in the very young at the age of 3 or so, and the second around age 12 or 13.

WHAT ARE THE SYMPTOMS?

Dr. Hill stressed that the cardinal thing to look for in arthritis is aching painful joints. The affected parts are often warm and swollen and there is frequently intermittent fever. The swelling and pain frequently first appears in a single joint, and parents and children alike often think the joint has simply been injured whilst playing. Children with rheumatoid arthritis sooner or later generally develop swelling and pain in a number of joints. Often inflammation of the iris, or iritis as it is known, develops. The disease may also cause various rashes and there is usually a feeling of weakness and tiredness and general weight loss. If treatment is not started promptly, considerable muscle strength may be lost near the affected joints.

WHY DO THESE CHILDREN GET THE DISEASE?

No one can really give a correct answer to this question yet. There are many clues that are being diligently followed in the arthritis research laboratories across Canada and throughout the world. Dr. Hill said may things about the disease suggest infection. Exhaustive studies, however, have failed to reveal any bacterial, viral or other agent responsible for the disease, nor does it appear to be contagious.

WHAT CAN BE DONE?

Arthritis in children requires the attention of many different skills — the pediatrician, family physician, physiotherapist and occupational therapist, the social worker, and other medical consultants may be necessary in the special fields involved. C.A.R.S Children's Program approaches the disease with a multidiscipline clinic for it is hard for any single physician to have the facilities needed for such treatment right at hand.

C.A.R.S program is set up to handle the many aspects of care. Once the child is referred by the family physician, he is seen by the Director who takes a full history and complete physical examination. The social worker is on hand to help parents and child adjust to the many aspects of the problem of caring for chronic illness. The occupational therapist completes a functional assessment, allowing comparative estimates of capabilities to be made from month to month. They can also provide resting or activity splints, or adjust footwear.

The nurse weighs and measures the child and parents as growth is very important. Specimens of blood are taken for laboratory investigation. The physiotherapist does a complete muscle and joint evaluation, going over a program of exercise with the parents, giving written instructions regarding the exact program the child is to carry out.

The various team members then incorporate their ideas with the physician so that a program of care can be recommended to the parents before they leave the clinic. From then on the child may visit the clinic regularly if intensive physiotherapy is needed. Others may require special splints and more occupational therapy time. In some families there are more social or emotional problems and the social worker is more active. However, most of the children do their exercises at home, sometimes with the assistance of C.A.R.S local physiotherapist or by attending one of the Society's local treatment centres. The team members work as closely as possible with the family doctor and regular checks are made to see how these children progress in the next few years and on into adulthood.

WHAT MEDICATION IS USEFUL?

Aspirin is one of the most commonly used and is of great value for relief of pain and muscle spasm. It also has some anti-inflammatory activity and may limit the disease to some extent. Cortisone is sometimes used very cautiously, for although there can be a sensational effect in relieving symptoms, the seriousness of side effects has led to these drugs being used less and less as time goes on. One or two of the anti-malarial drugs have some good effects in some cases, but again are used with caution because of toxic side-effects. Wherever possible the child is kept active, living at home and attending school if possible. Prolonged bed rest is kept to the minimum. Dr. Hill pointed out that quite often prolonged remission, or indeed a burning out of the disease, is frequently seen as the child gets older, so there is every reason for encouragement.

C.A.R.S Children's Arthritis Program was organized three years ago and some 80 children have been cared for to date.

✓ ✓

Points to ponder

When is murder not murder? In the eyes of Frenchmen in France, when Quebec separatists gun down an innocent store-keeper who protests against their attempt to steal arms and ammunition.

Prime Minister Pearson has received a petition from a number of prominent Frenchmen seeking clemency for two men sentenced to death for the murder of Montreal storekeeper, Leslie McWilliams. The bandits shot him in cold blood, but the French plea is that the men should have been tried for a political crime, not as murderers, by common law. Being a separatist doesn't excuse murder, nor does it protect one from the law. — Brockville Recorder and Times.



LOVE ...long distance

A short short story in which Inarticulate George learns that words are synonomous with romance

By PAUL GARDNER

ELAINE BEAMED as her father's friend slipped the ring on her finger. "I do," she murmured. But she was thinking of George.

GEORGE half walked, half ran down the street. Suddenly, he turned to shout.

"I'll...I'll write to you from camp."

Elaine, limned in the doorway like a radiant picture in a frame, waved a disappointed goodbye. She had seen six young men off to war. As far as those six were concerned, their departures had meant little in her life. But this seventh, this George, this bashfullest of men, was somebody else again.

Now, he too had been drafted. Elaine had dreamed that this tremendous moment in his existence would give vocal impetus to his love. She knew that he loved her. She could realize it in the way he looked at her, the little things he did, the unspoken adulation. They had grown up together on a block which was something of a village in itself; had graduated together and gradually her heart had gone out to George.

Adorably nineteen, Elaine blossomed in an era when war plucked away most of her male contemporaries. Jerry left, then Tom, Eddie, Nelson, Bert, Harvey. Life was one farewell party after another for girls these days. But George, the shy, the talented violinist for whom she had such great hopes, his goodbye had been as casual as if he were stepping down to the corner drug-store. So many vital things remained unsaid.

Was he afraid of himself, or of her, or what?

She was musing over George's reticence—it seemed that she was always reflecting upon George's quirks these days—when, about a week later, a long distance call came in from Upton. George!

"Darling, I have missed you so terribly since I have been away. Life at a camp is so different..."

"George, you went away so strangely. I couldn't imagine what had gotten into you."

"Oh...that...Elaine, when I am with you something hits me. It must be a complex. I can't put my feeling into words. That's how it is, dear. Elaine, I love you."

George did love Elaine all right. For forty-six minutes overtime from Upton he spoke about it in precise detail.

Every day, George would manage to phone. Finally:

"Honey, I'm leaving for Fort Bragg on Monday."

"Will you get a furlough, George?"

"Well, a pass, Elaine. I'll be in to see you about eight tomorrow night. I'll have to catch the midnight train from Grand Central."

Elaine wore one of those organdie dresses designed to prostrate a lover upon sight. When George entered the house, he whistled low, greeted her parents and herself with proper dignity. Elaine became alarmed directly. The look in his eye was the one he had harbored the night of his swift flight. It was a look which brought the conversation around to Beethoven instead of love.

"Tell me more about camp," she asked when the socializing was over and they were alone.

"It still isn't what I expected, but I suppose I'll get used to it. After all, I'm so tired nowadays I haven't much time for my violin. I miss my practising a lot..."

"Miss anything else, George," smiled Elaine. When Elaine smiled her cheeks, which resembled red apples about the Fall of the year, brightened. But George did not respond to the bait. He was becoming flustered all over again...lost.

"Willie has joined the paratroopers," he remarked weakly.

Elaine's eyes flashed. She was interested in their lives and here he was discussing the violin and his cousin Willie.

"You certainly speak differently over the phone," she snapped at last.

"Oh that...you mustn't mind..."

"Mustn't mind! What were you doing, making a fool out of me? Just go back to your stupid violin and your cousin, Willie, and leave me alone." She arose wrathfully, her eyes glistening.

Suddenly, he turned and beat an inglorious retreat. Several houses away, he yelled,

"I'll...write to you, Elaine."

"Don't you bother," she shouted, and ran into her room.

Twelve long days later a call came in from Missouri.

"Honey, I'm awfully sorry about our misunderstanding. If you knew how mad I really am about you."

"I shouldn't even talk to you, George."

"Darling, you were a picture of beauty that night, a symphony, a rhapsody."

Her heart melted. Over the phone he was irresistably persuasive.

He phoned her from St. Louis, from Denver, from San Francisco. In San Francisco he sounded like Don Juan.

Elaine did not hear from him for a long while. At last, a large stack of letters and a package arrived. George was in a Melbourne hospital, recovering from arm injuries received in New Guinea. He was just about completely recovered.

In the package were enclosed three bullet-ridden Japanese helmets. George's hands, sensitive to the violin, guided a machine gun with the finesse of a Kreisler. They had awarded him the D. S. C., the Order of the Purple Heart, and had advanced him to the rank of sergeant. Every paragraph breathed of his passion for Elaine.

However, she merely sat by the phone disconsolately. What was the use of his being a hero and ostensibly loving her if, when he saw her, he lapsed into all the diffidence of a three-year old child? When he spoke over the phone—long distance—he was love incarnate. What a difference in a man! And as Elaine stared at the phone she recalled a story in the afternoon paper. She darted up, ran into the kitchen where her mother was drying the dishes and outlined her idea.

"I believe that would work out best for everybody," she smiled, setting down the plate, and kissing Elaine tenderly upon the forehead.

So Elaine dispatched a cable immediately.



"GO BACK to your violin and your cousin Willie," she raged at him.

The following Sunday, at 4 p. m., New York time, she and her father's friend, Joe Evans, and the Reverend Charles Smith, and members of the family waited in the parlor impatiently.

At 4:01 a jingle-jangle rang through the house and through Elaine's heart. She had heard phone bells peal before but never like this. Tremblingly, she picked up the receiver....

"Australia calling Moran 4-2603. Person to person. George Bryant calling Elaine Roberts...."

"Elaine Roberts, do you take this man to be your lawful wedded husband?" queried the minister after the preliminaries.

"I do," sighed Elaine, gazing warmly at the broadly beaming Joe, while she thought of George. Joe nodded yes, put the ring on her finger.

"Do you take this woman to be your lawful wedded wife?" asked the chaplain of George in Australia as a big grinning lieutenant enacted Elaine.

"I do," proclaimed George. "I do," wheezed the second looie."

"I now pronounce you man and wife," declared the reverend officials in Australia and Flatbush almost simultaneously.

Elaine rushed to the phone.

"George! I'm the happiest woman in the world!"

"Dearest," he said, "I hope we won't have to go through this long-distance love much longer."

"You'd better not," interrupted the operator, "with each minute overtime from Australia you could pay down an installment on some furniture...Nineteen dollars and fifty cents for the next three minutes, please."

ILLUSTRATIONS BY ARTHUR CROUCH.



"I DO," wheezed the second looie as George squeezed his hand

CLASSIFIED

FOR SALE

UPRIGHT PIANO $20; Skates, boys 2-4; girls, figure, 2-5; ski boots, 4, Girls Clothing 8-10.
PHONE 543-2595.
44p.

HAND PICKED McINTOSH APPLES. $2.00 per Bushel, delivered.
P. O. BERKLEY,
PHONE 543-2469.
44-5p.

1959 FORD. Mileage approximately 40,000 miles, good condition, terms CASH. Address enquiries to
Mrs. JANIS TINDAL,
Administratrix of Estate of Andrew Aloysius Hummell,
c/o C. F. McInnis,
Box 202,
Morrisburg, Ontario.
44-5c.

WESTINGHOUSE 4-Burner STOVE Brand New (used once). Cheap. Contact
G. KYDD,
Upper Canada Motel.
44c.

TO RENT

APARTMENT to rent. Three bedrooms, sitting room, dining room, kitchen, bath.
PHONE 543-2681.
34tfc.

HOUSE TO RENT ON FIFTH ST. Immediate Possession.
PHONE 543-2831.
43-4c.

HOUSE TO RENT. 1 Mile South of Williamsburg. Just off Highway. Newly decorated. Interior completely new. 2 bedrooms, livingroom, kitchen, bath. Aluminum windows to be installed. Immediate possession.
FRED PINKUS,
Williamsburg. Phone 535-2759
43tfc.

5-ROOM DOWNSTAIRS APARTMENT. Rent reasonable. Immediate possession.
PHONE 3-2009.
44c.

SMALL APARTMENT. 3-piece bath. Suitable for couple or single person. Apply
31 Lakeshore Drive,
O. PAQUETTE, 543-2029.
44c.

ROOM AND BOARD

GENTLEMAN PREFERRED. Reasonable.
PHONE 543-2145
42-4c.

FOR SALE OR RENT

2-STOREY BRICK HOUSE, with Floor Furnace; 1 mile east of Williamsburg. Sell for $4500 or rent for $40.
ELTON BARKLEY,
Williamsburg, Ont.
44p.

FLOYD FISHER
REAL ESTATE BROKER
MORRISBURG ONTARIO
PHONES:
Office KI. 3-2044
Residence KI. 3-2355
ROBERT YOUNG, Representative, Phone WE 3-0241 Cornwall, Ont. — or
ALTON BOLTON, Representative, Phone 543-2002, Morrisburg, Ontario.

150,000 ONTARIANS CAN'T BE WRONG

There are 150,000 Ontario residents insured with CIA. And they like the protection and service they get.

CIA claims service - prompt, fair and efficient - is enjoyed by about 25,000 policyholders annually.

And there's CIA's convenient six-month payment plan . . . 30 offices across the province . . . and plain, old-fashioned red-carpet courtesy.

To learn more about getting more for your insurance investment, just call:

JUNIOR R. D. CASSELL
Phone KI 3-2075
Box 543, Morrisburg, Ont.

CIA Co-operators Insurance Association

PERSONAL

BULKY SWEATERS KNITTED. Also Barbie and Denise Doll clothes
CHARLOTTE COUGLER,
Phone KI 3-2128.

HELP WANTED FEMALE

EARN WITH AVON
INSURE your Merry Christmas! Earn Christmas money selling nationally advertised Avon gift sets. Write
MISS M. ROSSITER,
4 Maple Crest,
Ville de Lery ,Que .
44c.

HELP WANTED

MEN OR WOMEN neat appearing as Distributors of Rawleigh Products. Full or part time. Large earnings. Write Rawleigh, Dept. K-289-4, 4005 Richelieu St., St. Henry, Montreal.
44c.

NOTICE

Pursuant to adjournment, the November Session of the Council of the Municipal Corporation of the United Counties of Stormont, Dundas and Glengarry will be held in the Council Chambers, County Buildings, Cornwall, on Monday, the 15th day of November, at 10:00 o'clock a.m.
L. C. KENNEDY,
Counties' Clerk-Treasurer.
County Buildings,
Cornwall, Ontario.
44-5c.

HEARING AID USERS

I'll give you a better price on a hearing aid than you can get anywhere. Try me and see.

RAYMOND SUMMERS
BELTONE HEARING CENTRE
Winchester — Ontario
32tfc.

NOTICE

Someone in Town has a set of Francis Parkman to sell. Just fetch it to me or telephone and I will buy it . . . or any old books.

BORDEN CLARKE

WANTED

My son and I are looking for properties in Morrisburg. I want an older type home which can be converted into a duplex — my son wants a modern bungalow. Please contact our agents:
A. COUPERUS,
MARY PONTBRIAND
ALBERT GALE AGENCIES LTD.
REALTORS
Morrisburg — Tel. 543-2898, or Prescott. Call Collect 925-3984

EDGERTON FUELS

announce the appointment of
ROBERT HOLMDEN
—AS—
OIL BURNER SERVICE MGR.

Mr. Holmden and his wife have taken up residence in Morrisburg, and he is a fully-qaulified Oil Burner Mechanic and Sheet Metal Worker.

CALL US FOR ALL YOUR HEATING REQUIREMENTS

24-HOUR SERVICE

FREE ESTIMATES!

- Coming Events -

BINGO!
The Ladies Auxiliary will hold a Bingo every Thursday night at 8 p.m. in the Legion Hall, Morrisburg. 15 Regular Games ,5 Specials and a Jackpot.
38tfc.

✡

SPAGHETTI SUPPER
Maria Pennachetti Spaghetti and Meatball Supper. St. Mary's School Auditorium, Wednesday, November 17th, 5.30 p.m. Admission $1.00; Children 50c.
43-5c.

✡

ANNIVERSARY SERVICES AND SUPPER
Anniversary Services will be held in Elma United Church on Sunday, November 7th. Services at 11 and 8 o'clock. Guest speaker will be Rev. Mac Steinburg of Sydenham, formerly of Winchester. The Harvest Supper will be held on Wednesday evening, November 10th, starting at 5:30. Admission, Adults $1.25; children 12 and under, 75c.
44p.

✡

EXPLORER TEA AND BAKE SALE
IN THE UNITED CHURCH HALL
NOV. 6th 3—5 P.M.
35c
44p

CARD OF THANKS

I would like to thank everyone who so kindly assisted when fire destroyed one of my farm buildings on Wednesday night. My special thanks to the Williamsburg Fire Brigade, the Morrisburg Fire Brigade and those who kept constant watch throughout the night.
WELDON J. BECKSTED.
44p.

A word of sincere thanks to all my friends and neighbours who thought of me while I was a patient in Winchester Hospital, and for their many gifts and cards.
MRS. PERCY ROBERTSON
44p.

The family of the late Alex Millward wish to convey their thanks and appreciation to friends, relatives and neighbours for their kindness and messages of sympathy in our recent bereavement. Special thanks to Rev. Mr. Earle and to Miss Phyllis Jowett.
44p.

We would like to say 'Thank You' to all our friends, neighbours and relatives, for their many acts of kindness, flowers, cards and messages of sympathy, at the time of our great loss of a wonderful husband and father.
MRS. C. A. ADEY
AND FAMILY.
44p.

IN MEMORIAM

BAKER—In loving memory of our dear father and grandfather, Aden Baker, who passed away Nov. 3, 1956.
Nine years have passed, we miss him so,
Never shall his memory fade,
Thoughts of love will always go
To the place where he is laid.
—Ever remembered by his daughter and son-in law, and granddaughter, Vera, George and Mary Ann.
44p.

REID—In loving memory of a dear Father and Grandfather, Mr. Merch Reid, who passed away on November 7th, 1965.
We do not need a special day
To bring you to our minds,
For the days we do not think of you
Are very hard to find.
—Always remembered by daughter and son-in-law, Flossie and Tim and Granddaughters.

REID—In loving memory of a dear Husband and Father, Mr. Merch Reid, who passed away November 7th, 1965.
Just one year ago since that sad day,
When the one we loved was called away.
God is the only one who knows
How much we miss you;
But it will take the rest of our lives
To forget the day we lost you.
Some day I hope to meet you,
Some day, I know not when.
To clasp your hand,
In the better land,
Never to part again.
For you were always true and patient,
Through the years we struggled on,
Those hands at rest forever
Made the home that now is gone.
—Forever remembered by
WIFE AND FAMILY
44c.

NOTICE

WESTERN MEAT, cut and wrapped for your locker. Get our special prices.
BRINSTON'S ALLIED,
Morrisburg, Ont.
42-5c.

BINGO
Don't miss the regular Tuesday night Bingo in St. Mary's Hall Morrisburg. Jackpot is now worth $105 for a full card. Join with your friends at the Bingo on Tuesday.

✡

AUXILIARY MEETING
A meeting of the Morrisburg Unit of the Winchester Memorial Hospital Auxiliary will be held at the home of Mrs. G. W. Thom on Tuesday, November 9th at 2:30 p.m.
44c.

✡

EUCHRE
sponsored by the Rebekahs. Morrisburg Fraternal Hall, Wednesday, November 10th, 8 p.m. Refreshments ,prizes.
44c.

✡

BAZAAAR
The St. James Anglican Church Christmas Bazaar to be held Wednesday, November 17th from 2 to 5 p.m. in the Parish Hall. Afternoon Tea, Baking, Aprons, Sewing and Knitting, Parcel Post, Candy and White Elephant Tables.
44-5c.

✡

WOMEN'S INSTITUTE
The regular meeting of the Women's Institute will be held in the Kindergarten room of the Public School on November 11th at 8 p.m. Guest speaker, Mr. Kenneth McMillan, Deputy Co-ordinator of the Emergency Measures Organization for Stormont, Dundas and Glengarry. Anyone wishing to hear Mr. McMillan will be very welcome. Roll Call: "How Can I show my Loyalty to Canada".

NOMINATION MEETING

TOWNSHIP OF WILLIAMSBURG
The meeting for the nomination of candidates for the offices of Reeve, Deputy Reeve, Councillors and School Trustees will be held in the United Church Hall at Colquhoun on the 26th day of November, 1965, between the hours of twelve o'clock noon and one o'clock in the afternoon, and if more candidates qualify than are necessary to fill the several offices, an election to fill the said offices will be held on the 6th day of December, 1965 with the polls opening at ten o'clock in the morning and closing at six o'clock in the afternoon.
(Signed) KEITH SCHELL, Clerk,
Township of Williamsburg.
44-5c.

COURT OF REVISION

TOWNSHIP OF WILLIAMSBURG
Take notice that the Court of Revision for the hearing of all appeals against the 1965 for 1966 taxation assessment roll will sit in the IOOF Hall at Williamsburg, on the 15th day of November, 1965, at the hour of ten o'clock in the forenoon for the hearing of such appeals.
(Signed) KEITH SCHELL, Clerk,
Township of Williamsburg.
44-5c.

VOTERS' LIST 1965

Municipality of Williamsburg Township, County of Dundas

Notice is hereby given that I have complied with Section 9 of the Voters' List Act and that I have posted up in my office at Williamsburg, Ontario, on the 29th day of October 1965, the list of all persons entitled to vote in the said municipality at Municipal elections and that such list remains there for inspection.
And I hereby call upon all voters to take immediate proceedings to have any ommissions or errors corrected according to law, the last day for appeals being the 12th day of November 1965.
KEITH SCHELL, Clerk,
Williamsburg Township.
44c.

IN THE CHURCHES

ST. MARY'S CATHOLIC CHURCH
MORRISBURG
Sunday—
Masses at 8 a.m. and 11 a.m.
Saturday Evening—
7.30—Devotions and Confessions.
Week Day Mass 8.00 a.m.
ST. CECILIA'S, IROQUOIS—
Sunday—
Mass at 9.30 a.m.

MORRISBURG PENTECOSTAL CHURCH
LAKESHORE DRIVE
P.O. BOX 251
Pastor: REV. A. BARNES
Sunday, November 7th, 1965—
9.45 a.m.—Sunday School.
Classes for all ages.
11 a.m.—Morning Worship.
7.30 p.m.—Evangelistic Service.
Tuesday—
8 p.m.—Bible Study and Prayer.
Friday—
6.45 p.m.—Children's Hour.
8 p.m.—Young Peoples.
WARM WELCOME TO ALL

ST. LAWRENCE EVAN. LUTHERAN PARISH
Trinity XXI, Nov. 7, 1965—
St. Paul's—
10 a.m.—The Service
11 a.m.—Sunday School
St. John's —
1.30 p.m.—The Service.
and Sunday School.
EVERYONE ALWAYS WELCOME!

VETERANS

A short Memorial Service will be held at the Cenotaph on November 11th at 11 o'clock A.M., conducted by our Padre.
Veterans are especially requested to attend this Service and be on hand at 150 sharp. The public are also invited.
ROYAL CANADIAN LEGION
Branch No. 48
44c.

THE UNITED CHURCH OF CANADA
Lakeshore Drive Church
MORRISBURG, ONTARIO
Rev. William J. March, Minister
Mrs. J. Graham, Director of Music
Sunday, November 7th, 1965—
Morning Worship at 11.00 a.m.
Church School at 9.45 a.m.
Welcome to the Family Church Of Faith and Friendship

THE PRESBYTERIAN CHURCH IN CANADA
KNOX CHURCH
"The Church With The Chimes"
Rev. Everett Hawkes, Minister
Sunday, November 7th, 1965—
9.45 a.m.—Sunday School.
11 a.m.—Morning Worship.

ST. JAMES ANGLICAN CHURCH
Rev. Cyril W. Earle, L. Th., Rector
Trinity XXI, Nov. 7, 1965—
St. James, Morrisburg—
8 a.m.—Holy Communion.
9.45 a.m.—Sunday School.
11 a.m.—Holy Communion
7 p.m.—Evensong.
Holy Communion each Wednesday at 10:00 a.m.
Holy Trinity, Riverside—
2.30 p.m.—Evensong.
2.30 p.m.—Sunday School.

TOM'S TAXI AND DELIVERY

24-Hour Service

Phone 543-2228
41-7p.

Come . See . JUST ARRIVED
BEAUTIFUL BELLEEK FROM IRELAND
SPECIAL SELECTION FOR LOCAL COLLECTORS
A LARGE JEWELLERY SHIPMENT
includes Gold and Pearl Chains, Attractive Pins, Pierced Earrings, Cultured Pearls.
PRICES $1.00 UP
MANY, MANY XMAS GIFTS
TELEPHONE: 543-3132
ALLISON IMPORT SHOPPE

Help Make History!
Vote For ACTION
Vote Palmer, John X
(NO ONE CAN FILL HIS SHOES)
FOR HELP PHONE KEMPTVILLE 258-3479 or PRESCOTT 925-3533
Published by Grenville-Dundas Liberal Association