THE CHESTERVILLE
RECORD

Vol. 91, No. 39 | Wednesday, May 21, 1986 | Chesterville, Ontario. | Single Copies 35¢

Inside

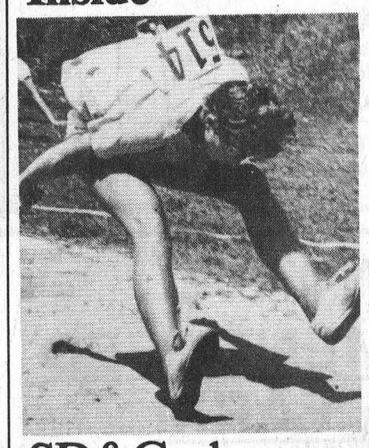

SD&G champs 12

Newsbriefs

Legion hit by theft

FINCH (Staff) - The Finch Legion was once again struck by thieves, who this time made off with about $260 worth of liquor. Only two weeks ago, liquor, cigarettes and a color television were stolen. Police have no leads in the most recent break-in which occurred sometime between closing Saturday morning at 1am and 11am. Thieves gained entry to the liquor storage area by prying open a small door at the rear of the building. Constable Terry Rutherford of the Long Sault OPP detachment is investigating.

Library to be re-named

(Staff) - A ceremony to re-name the Chesterville Library library branch in honor of the late Keith Graham will be held May 27 at 7:30pm at the library. The Stormont, Dundas and Glengarry Library Board recently agreed to rename the library. Mr. Graham, who was instrumental in obtaining a library branch for the village, died last fall. He was a former editor and publisher of The Chesterville Record. He also served on village council and on counties council as well.

BBQ alert

(Staff) - Owners of gas barbeques are advised to beware of thieves. Sometime during the night May 7 or 8, a barbeque was stolen from outside the Church Street home of William LeClair. "Once a year, we get a bunch of those," Sgt. Robert Lyon of the Winchester OPP detachment said last week. Corporal Jim McWade is investigating the theft.

NDDHS election

MAPLE RIDGE (Staff) - Grade 11 student Cheryl Curran will head North Dundas District High School's students' council next year. In elections held Friday, the Chesterville student was chosen to succeed current president Julie Lamb.

Vice-president is Victor Dorey, a grade 11 student from Russell; secretary Tammy Coleman, grade 10, Chesterville; social convenor, Barry Helmer, grade 12; senior treasurer, Jenny Lamb, grade 10, and junior vice-president, a new position, went to Jodie Steel, a grade 9 student from Winchester.

New principal

MORRISBURG (Staff) - Dick Turner will be assuming the principalship of Morrisburg Public School in September. Mr. Turner is currently principal of Dixon's Corners Public School. His replacement there will be Gerald Morrell, now acting principal at Seaway Valley School.

User fees

CORNWALL (Staff) - After July 6 local boaters visiting the United States side of the river will have to pay a user fee for the service of American customs. Private yachts, boats and air craft will pay $25 per crossing. An annual fee can be paid instead. However, private cars will be exempt from the charge. Commercial trucks and rail cars (passenger and freight) will pay $5 each time they cross to a maximum of $100 a year.

HEAT UNIT REPORT
Chesterville S. Mountain Morrisburg

Rainfall May 11-17

10.2	22.0	9.6

Accumulation To Date:

28.6	36.8	19.0

Heat Units, May 10-17

136	141	136

Villeneuve calls Liberal budget a 'disappointment'

TORONTO (Staff) - With an unexpected windfall of $2.3 billion, the provincial Liberal government could have done more for agriculture, tourism and small business in its recent budget, S.D.G. MPP Noble Villeneuve said this week.

"The budget was most disappointing," Mr. Villeneuve said.

For farmers, he said last week's budget contained simply the extension of existing programs.

In his second budget, provincial treasurer Robert Nixon announced the Ontario Family Farm Interest Rate Reduction (OFFIRR) will be extended beyond its July, 1986 deadline.

The Farm Operating Credit Assistance Program (FOCAP), which reduces the interest paid by a farmer on operating loans, will be enriched.

The Beginning Farmers Assistance Program (BFAP) has also been extended.

Funds were also allocated for agricultural research, education and marketing.

No details on any of the program changes have been announced. "They're working on cabinet submissions now. They were announced in the budget so they will have it," said Lee Allison, a communications officer with the Ontario Ministry of Agriculture and Food.

In his budget speech, Mr. Nixon said Ontario farmers are going through the worst times since the depression of the 1930s. He noted farmers could continue to expect low commodity prices because of the US Farm Bill.

The ministry of agriculture's budget was increased from $403 million last year to $457.

Stormont Federation of Agriculture president David Whetter said the program extensions were welcome but the budget as a whole offered "more of the same".

"Meanwhile, our problems still continue," he said.

Mr. Villeneuve said the Liberals have forgotten their campaign promise to increase their commitment to agriculture.

"A clear signal, a clear message coming from the government was, look guys, don't expect too much," he said of the budget.

He said the government could have incorporated his private member's bill calling for the removal of the road fuel tax from farm licensed vehicles into the budget.

While the removal of the tax wouldn't represent a great loss to the provincial treasury, he said it would have sent a signal to farmers that the government realizes they're suffering.

"I was disappointed he didn't have it in the budget and steal my thunder," he said.

Although the bill was approved Friday in the provincial legislature by a vote of 50 to 10, he said the treasurer himself opposed it.

Mr. Villeneuve held little hope it would become law, since any money bill must come through the treasurer.

He said the Tories consider the Farmers in Transition (FIT) program, which provides financially troubled farmers with peer debt counselling and financial help to leave agriculture if necessary, cancelled.

He said the government has put "on hold" a program under which few people qualified for help.

But Ms. Allison said only some aspects of the program will wind down when details of a similar federal program announced in the February budget are revealed.

She said the province doesn't want to duplicate -- and pay for -- services Ottawa will offer.

Any money the province saves as a result of the federal program may be plowed into another part of FIT.

"It would seem likely, although I don't know that for certain," she said.

The budget also singled Eastern Ontario out for a new tourism strategy to encourage repeat visits to the province and see construction of hospitality training centres.

Mr. Villeneuve said these measures are great ideas but wondered about the role of existing information kiosks along Highway 401.

He questioned whether the government is really committed to tourism, citing the recent cancellation of a weed harvesting project in Lake St. Francis that permitted the travel of recreational boats between Quebec and Ontario.

The program that promoted tourism cost only $80,000 annually, he asserted, and equipment will now remain on the shore.

He said the $850 million hospital expansion program that could bring 608 beds to Eastern Ontario hospitals fills a great need. But if the construction is carried on over eight years, he said, the Liberal government will be giving less to hospitals that previous Progressive Conservative administrations.



Season opener

The Old Fort Henry Guards helped celebrate Victoria Day at Upper Canada Village on Sunday with a demonstration fit for a queen. The village is now open for the season. Record Photo - McIntosh



Rock 'n' roll through the years

Maple Ridge's annual school concert was judged a spectacular success by students, friends and parents last week. The theme of the production was rock and roll down through the years from the fifties to the present. The show drew a capacity audience.
Record Photo - Hanrahan

Proposal to ban student smoking fails

CORNWALL (Staff) - Students at North Dundas District High School will still be allowed to smoke in designated areas following a policy decision by the Stormont, Dundas and Glengarry County Board of Education here last week.

After more than an hour of sometimes heated debate, trustees agreed to accept smoking guidelines submitted by each individual school with one exception - each school must have at least one smoke-free staff lounge, unless a majority of the staff decides otherwise.

Earlier this spring the board asked each school to provide input to the formation of a smoking policy. North Dundas District High School made two submissions to the board.

A special staff review committee recommended elimination of the current outdoor smoking area for students and suggested teachers should try to refrain from smoking on school property to aid in the anti-smoking campaign. However, the committee said a decision on the banning of staff smoking should be left to a majority vote of staff. Support staffers were to establish their own guidelines.

The NDDHS School Committee passed a motion April 24 stating "a total ban on smoking in the school be recommended by the School Committee to the S.D. and G. Board of Education."

Trustees Basile Marchand and Joe Gunn sparked the debate by introducing a four-point motion asking schools to develop a smoking policy that met or exceeded their guidelines: 1) students will not smoke on school property 2) staff will not smoke in the presence of students 3) staff may smoke in designated areas only. Each school must have at least one smoke-free staff lounge unless the majority of the staff decide otherwise and 4) the board will allocate up to $100 for each staff member wishing to enrol in a stop smoking program.

"As educators we have the right and the obligation to take strong measures against smoking," said Marchand in defending his motion. "We have an overwhelming signal here from parents and staff alike, they are entitled to smoke-free areas, and we should put our money where our mouths are."

Trustee Bill LaSalle supported Marchand citing smoking as "one of the few vices that one that has been proved to be dangerous to others around you."

Several trustees expressed concern over the ability of administration to effectively police strict guidelines.

Trustee Sandra Enns said schools have more important things to police than looking for smokers in washrooms. "We have to be realistic," she said.

The motion was labelled "dictatorial" by trustee Rev. Rudy Villeneuve and his viewpoint was shared by Dale Beckstead.

"Not everyone objects to smoking," claimed Mr. Beckstead. "Non smokers are on a bloody galloping horse and they don't know when to stop."

In reference to NDDHS's strong opposition to smoking in the school, Roy Hastings concluded the committee decisions might not be representative of the whole population.

"From a school population of 600-plus, the best attendance I've seen at a school committee meeting is five parents. I'm not very disturbed about a recommendation from that much of a minority."

The proposal to ban student smoking on school property was defeated 11-5 in a recorded vote. Only the third clause of the Marchand-Gunn motion received approval.

Trustees also objected strongly to the expenditure of taxpayers' money to enrol teachers in stop-smoking programs. All agreed money could be better spent in an educational vein for the students.

Smoking is not permitted for students in elementary schools.

Car flips after high-speed chase

(Staff) - Chesterville streets were the scene of a high-speed chase early Monday morning that left one man only slightly injured and facing numerous charges.

Barry George Blair, 21, of Water Street, Chesterville, will appear in provincial court in Winchester June 27 on six charges, including dangerous driving and failure to stop for a police officer.

The incident began Sunday night, when Winchester OPP received several complaints from Chesterville residents of a motorist driving erratically.

Shortly before midnight, constables Bryan Helmer and Norm Sarault noticed a car at the intersection of County Road 7 and the township road north of the village.

They pulled up behind the vehicle and motioned for the driver to remain inside, Sgt. Robert Lyon said. The driver then looked at the cruiser and "took off," he said.

The police cruiser followed, with lights on and siren blaring. Sgt. Lyon said the Blair vehicle was clocked at 160kmph as it crossed the railway tracks travelling south into town.

At this point, he said, the vehicle became airborne for approximately three car lengths.

The chase continued through town. At the intersection of the county road and Hyw. 43, Sgt. Lyon said the car was clocked at speeds in excess of 175 kmph.

The chase came to an end at the first curve south of the highway on the county road where, Sgt. Lyon said, the driver lost control of the car. It entered the east ditch and flipped end over end before coming to rest on its roof.

The driver received only minor injuries. Damage to his car, a 1977 Buick, is estimated at $5,000.

Mr. Blair has been charged with impaired driving, driving over .08 per cent, dangerous driving, failure to stop for a police officer, and driving with no insurance and no valid permit for the vehicle.

Williamsburg increases tax bill by 5.2%

WILLIAMSBURG (Staff) - Williamsburg Township ratepayers will see their tax bills increase by 5.2 per cent in 1986 with council's approval of the annual township budget here recently.

The increase will add $28.23 to the tax bill for a residential property owner supporting the public school system with an assessment of $3,000. Last year the bill for the same ratepayer was $544.47.

Residents of the police village of Williamsburg will actually see a decrease in their 1986 tax bill. The levy for a ratepayer with the same classification as above will be $687.45, down from $692.76 in 1985.

Williamsburg township clerk treasurer Mike Waddell said Tuesday the slight decrease for police village residents was brought about by a 1985 surplus and the addition of the Park Drive Villa seniors project into the police village assessment area. Police village residents have higher mill rates than rural homeowners because of the increase services in the villages such as garbage collection, snow removal, and the provision of sidewalks.

The tax bill for a residential public school supporter assessed at $3,000 in the police village of Winchester Springs will be $592.50.

Education taxes account for approximately two-thirds of the township bill for both public and separate school supporters. The elementary public school mill rate jumped by 8.2 per cent for 1986.

Contributions to the United Counties of Stormont, Dundas and Glengarry comprise 11 per cent of the township tax levy.

Expenditures within the township for 1986 are projected at $1,011,355. Nearly 60 per cent of that money will go into the township's road maintenance program.

The township has added a new tandem dump truck to its fleet for 1986, complete with snow plow equipment. The Ministry of Transportation and Communication will pick up $62,000 of the $91,000 price tag.

Council also hopes to increase its road paving program to approximately seven kilometres this year. In 1985, the township paved or re-surfaced only five kilometres of township roads due to a shortage of funds.

The township will spend in excess of $160,000 on general government spending and another $200,000 will go into tile drainage and agricultural drains.

Six thousand dollars has been ticketed to commercial and industrial development and the preparation of a brochure for prospective developers. Recreation grants may be as high as $25,000 dependent upon provincial contributions to the township's recreation program.

Ratepayers will also feel the effects of rising insurance rates. Costs for liability insurance for the township have almost doubled to more than $15,000 for 1986.

Taxation revenue will total $260,000. Provincial grants and subsidies will help balance the budget by contributing more than 60 per cent to the township coffers.

Local farm women forge video links with African counterparts

(Staff) - What do rural women in Eastern Ontario have in common with peasant, farm women in northern Ethiopia?

Quite a bit, Oxfam Canada thinks.

"If we explore some of the issues more deeply, I think we'll find a lot of the same situations," Anne Gillies, an education officer with Oxfam Canada, said last week.

With the help of $4,000 from the development agency, the farm women's lobby group, Women for the Survival of Agriculture, is planning to exchange "video postcards" with a women's association in Eritrea.

Photographs of Eastern Ontario farm women at work and in the organization are now being taken. A voice-over narration will be written and translated. The first video of a series of three or four should be completed by the end of the summer.

Women in Eritrea, a famine-struck area that has been fighting for independence from Ethiopia for 25 years, will also prepare a brief presentation of their life.

Ms. Gillies said the project is part of Action for Africa, an Oxfam campaign intended to encourage Canadians to participate in Third World development.

But she stressed the program should also forge links of understanding and knowledge between people in both countries. Oxfam's motto, she noted, is participation between equals.

At first, the difference in rural life in Eastern Ontario and Eritrea are more apparent than any similarities.

Starvation, civil war and illiteracy mark the daily lives of peasant Eritrean women.

But, Ms. Gillies said, problems are often parallel for those engaged in agriculture.

Around the world, she said, "the family farm is a struggling entity."

In a bid for self-sufficiency, small farmers must cope with debt, interest rates and the threat of foreclosure. Although the amount of debt facing the individual Canadian farm family may be greater, she said the problem is the same for Eritreans.

Like many in Ontario, she said Eritrean farmers often have to borrow operating loans to purchase seed and fertilizer.

But in Africa, the climate as well as pressure from larger landowners to sell out can be even greater adversaries.

Women in Africa are responsible for between 80 and 90 per cent of food production. She said that one of the causes of the food shortage is development agencies' ignoring the crucial part women play.

The population itself, she said, is largely Moslem and patriarchal. But that concept of society is changing.

She said the war for independence has forced Eritrean leaders to realize that the participation of all citizens, whether male or female, is necessary for a strong economy and country.

In "liberated zones" beyond the control of Ethopian authorities, she said Eritrea has established mass organizations of peasants and women.

Women from local groups are elected to the National Women's Federation, which encourages women to attend literacy classes and agricultural courses.

She said the federation is slowly achieving its goal of encouraging women to participate in community affairs and be proud of their contribution to the economy and rural areas.

The idea to link Eritrean women with the WSA originated with Susan Watkins, who now works with the Eritrean Relief Association and researched the WSA study of the economic value of Eastern Ontario farm women last year.

But Ms. Gillies gave the credit for the specific project to the WSA. "It was their idea to begin with. They thought they would like to find out more about the problems confronting women in Africa."

The project also offered educational advantages from Oxfam's point of view.

"We thought it would be very interesting, particularly if the women themselves were involved in deciding what they wanted to say in these videos."

The Eritrean videos, she said, could be shown during the winter seminars offered by the WSA in Kemptville. Eventually, Oxfam would also like to organize a tour of Eastern Ontario farm women to Eritrea.

Although the video postcard concept is new, she said Oxfam has promoted earlier contacts between farmers in Canada and the Third World.

For the last couple of years, a farmers' brigade of Canadians has visited Nicaragua. A group of farmers and fishermen from the Maritimes has also gone to the Central American country.

She said Oxfam works "at the grassroots level. If people don't know what's going on, they're more likely to say, it doesn't concern me."

But education, she said, will involve people in the concerns of similar people around the world.

Volunteers log 9,200 hours

WINCHESTER (Special) - The annual meeting of Winchester District Memorial Hospital was held in the conference room of the hospital May 8. Committees submitted reports, showing a successful year for the auxiliary.

Olive Cass reported that 9254½ hours were worked by the volunteers and volunteens.

Plans are underway for the international bazaar to be held in October.

Olive Cass installed the officers for the next year: Rose Campbell past president; Gail Van Noy president; Mary Fisher secretary; Lee Wenz treasurer. Betty Barton, gift shop.

Dupont land may be for sale

WILLIAMSBURG (Staff) - A 640-hectare plot of industrial land near Church Road, currently being eyed by Williamsburg Township officials for industrial expansion, could carry a price tag in excess of $1 million.

Representatives from Dupont Canada Inc., owner of the land, are expected to return to council's June 7 meeting with a definite asking price for the land. The two groups opened negotiations May 9 with a closed door meeting in Williamsburg.

Township reeve Johnny Whitteker said last week the land had been offered for sale several years ago at a price of $700 per acre or $1,750 per hectare. There has been no mention of a current price tag by either party.

The township has asked Dupont to return to council with asking prices for the property's eastern and western halves as well as the entire tract. The property is split by a spur line into the Rohm and Hass plant on Highway 2.s

Both segments have potential merits to attract industry to the township. The western portion lies in close proximity to Morrisburg making it more easily marketable to industries requiring the village's resources. The eastern section offers developers the possibility of deep water docking facilities on the St. Lawrence River.

Because of the heavy price tag expected, the cost of even a segment of the land would mean debenturing the costs over a number of years. In addition the township would lose all or a portion of the $40,000 tax revenue it collects annually from the company.

Council is also looking at the possibility of striking an agreement with the company to promote the land to potential buyers even if a sale does not take place. The township is currently working on an industrial brochure to attract developers.

Dupont is also negotiating with Morrisburg council over a 20-hectare parcel near that village.



Turn Your Dreams Into Reality with a Diploma at

CAREER CANADA COLLEGE

MEDICAL LABORATORY ASSISTING
HOTEL OPERATIONS & MANAGEMENT
TRAVEL CAREERS (with C.R.T. Training)
CITC approved
DENTAL CHAIRSIDE ASSISTING

For immediate admissions interview call:
523-8355
2315 Riverside Dr., Ottawa K1H 7X6
Billings Bridge Plaza

Financial assistance may be available. Employment assistance available. Home study courses and night classes also.
*Registered and approved under Private Vocational Schools Act, Ont.
NC2826NTZ Schools in Toronto and Hamilton also

Career in Sales and Sales Management

We are a large, well established financial services institution. We are looking for a career-minded person in the Dundas County area.

We offer an excellent opportunity to build a career in financial services, sales and sales management with a high income, extensive training program, and a lifetime income after 20 years of service.

For further information, please call:
(613) 598-3900,

Mark Khoury, Sales Manager
Thursday, May 22, 8am to 12 Noon
Friday, May 23, 8am to 5:00 pm

or send resume to:
1200-90 Sparks Street,
Ottawa, Ont., K1P 5B4.

SUNDAY

WE'RE OPEN AGAIN ON SUNDAY, MAY 25

"WE PAY THE TAX"
(7% DISCOUNT FOR THOSE EXEMPT)

TERRIFIC SAVINGS ON EVERYTHING IN THE STORE

CLOSED FRI., MAY 23 AT 4:00 P.M. and ALL DAY SAT., MAY 24
OPEN SUNDAY, MAY 25
10 A.M. - 5 P.M.



Experienced Installers Available

RUBBER BACK CARPET,
100 Roll End Remnants,
At Reduced Prices,
Sq. Yd:, starting at $5.98
NO-WAX FLOORING,
Sq. Yd. starting at $5.98
OUTDOOR CARPET,
Sq. Yd. starting at $3.95
PRINTS,
Sq. Yd. starting at $6.98
SAXONY CARPET 33 oz.,
Sq. Yd. $12.95
SAXONY CARPET, 50 oz.
Sq. Yd. $19.95

OPEN — SUNDAY, MAY 25
10:00 A.M. - 5:00 P.M.

* FREE DELIVERY WITHIN CITY LIMITS
* INSTALLATION AVAILABLE
* FREE ESTIMATES
* REFRESHMENTS

Discount Carpet Sales
421 Fourth St. West
Cornwall — 938-0735

MAY 25

House of Spirits
Wine & Beer Making Supplies
Barkley Road
¼ mile east of Hwy. 31, North of Williamsburg.
774-3358 after 6pm
Debbie Etherington Steven Barkley
HOURS:
Weekdays, 6pm-9pm
Sat., 10am-9pm
Closed Sundays

HELP WANTED

Lab Technician

Preferably a person with experience or an education in chemistry.

We are however, willing to train.

Send resume to:

MUTUAL PRODUCTS
Scott Campbell
Box 735
MORRISBURG, Ontario.
K0C 1X0

R. KEITH MacMILLAN LTD.

FINCH • 984-2844
SALES & SERVICE

ESTABLISHED - 1954

• Complete WATER SYSTEMS
Submersible & Jet Pumps, etc.

• Complete WATER TREATMENT SYSTEMS
Water Conditioners
Iron Filters
Water Sterilizers (No Chemicals)

• BULK MILK TANKS
with or without Water Heating Systems

NOTICE

CLEMENT FEED & FARM SUPPLIES

Now Open
Saturday Mornings
8 A.M. - 12 NOON

• FEED • MOBILE MILL • SEED
• CHEMICALS • SANITATION PRODUCTS

BOX 670
53 MILL STREET
CHESTERVILLE • 448-2161

You've found that perfect piece of property...now choose that perfect home to put on it.

BROOKFIELD, $24,641

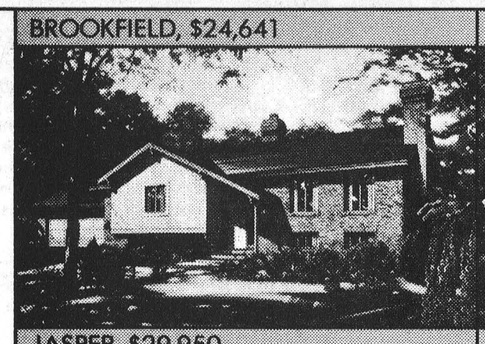

HUDSON, $33,682



JASPER, $29,950

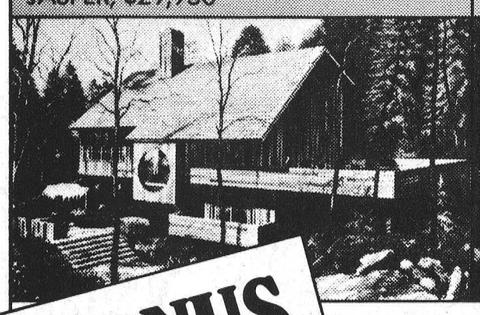

CUMBERLAND, $38,140

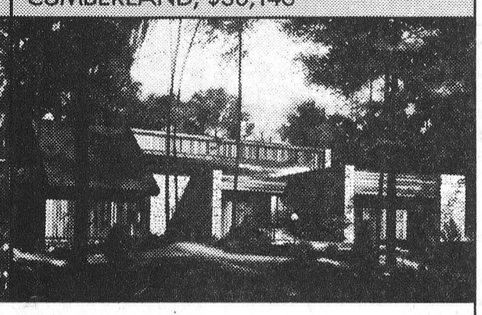

BONUS offers worth thousands! Call for details.

Because Viceroy manufactures its own building components (windows, doors, thermal glass, etc.) these homes are remarkably inexpensive. Pre-engineered material packages are priced from only $14,950.

75 Models to choose from. Send for 90 page full colour Viceroy Homes catalogue now. Enclose $6.00.
NAME
ADDRESS APT.
POSTAL CODE PHONE
CITY
LOCATION OF LOT

Viceroy
THE FINEST HOMES OF THEM ALL...

BRUCE GRANT
Construction Limited
615 Pitt St., Cornwall
K6J 3R8, Tel.: 938-8004



Foster Parents Week

United Counties warden Ralph MacKenzie of Finch has declared the week of May 18 to 24 Foster Parents Week in Stormont, Dundas and Glengarry. The annual banquet for the Foster Parents Association will be held May 23. From left: Tom Brien, executive director, Children's Aid Society; warden Ralph MacKenzie; Cornwall mayor Brian Lynch; Bill Freeland, president, Foster Parents Association of Stormont, Dundas and Glengarry.

Record Photo - Hanrahan



33 years service

Longtime Avonmore firefighter Burns McIntyre was honored last week for his 33 years of service with the Avonmore Fire Department. Mr. McIntyre, who has now retired from the department, was presented with a plaque in recognition of his service. From left: chief Perry Tinkess, Burns McIntyre, deputy chief Dean McIntyre.

Record Photo - Hanrahan

National Physical Activity Week May 24-June 1, 1986

French services only a symbol

TORONTO (Staff) - SD and G MPP Noble Villeneuve has slammed a recently introduced bill to improve francophone access to provincial services as merely a symbolic gesture.

"It's a symbolic move, pure and simple," he said of the French Language Services Bill, introduced in the provincial legislature three weeks ago by Liberal Francophone Affairs Minister Bernard Grandmaitre.

Mr. Villeneuve said the bill differs little from earlier Tory initiatives. Where Progressive Conservative legislators had used the phrase "where numbers warrant", he said the Liberals have designated "regions".

"They came up with the very same thing in legislation," he said.

The proposed bill designates Chesterville and the entire counties of Stormont and Glengarry among 22 regions in which provincial government services are to be delivered in French within three years of its passing.

As well, provincially funded institutions such as hospitals may be required to boost the level of francophone service.

The bill would apply to provincial boards, commissions and corporations serving a designated area. Municipalities and school boards aren't included.

A five-member commission would have three years to review whether non-government services in a designated area must provide services in French.

In Chesterville, the commission may have to decide on the level of service to be offered in French by institutions including Winchester District Memorial Hospital and a proposed family resource centre in Winchester.

Mr. Villeneuve said the bill is a response to a Liberal campaign promise to improve access to French language service. But he said the party has softened its promise to make the province officially bilingual.

Recalling caucus discussions of bilingualism, he said the Liberals are as divided on the "motherhood" issue as the Tories were.

He criticized the bill as vague in its implications for services in designated areas. He said it's unknown how the bill will affect provincial services in the United Counties.

But he added the bill is a non-issue here. He's received no reaction to the proposal from any constituent.

He said education and justice services are already delivered in French and correspondence from the provincial government can be received in both languages.

NOTICE

TO CLIENTS OF GORRELL, GRENKIE, LEROY & REMILLARD

Barristers and Solicitors

Due to the recent enactment in Ontario of the FAMILY LAW ACT, 1986, it is possible that your Last Will and Testament may require revision to continue to have the effect that you originally intended. We recommend to our clients that they give this matter their immediate attention.

DATED this 2nd day of May, 1986.

GORRELL, GRENKIE, LEROY & REMILLARD
Barristers & Solicitors

Offices at:

Morisburg Shopping Plaza, P.O. Box 820, MORRISBURG, Ont. K0C 1X0, (613) 543-2922

Iroquois Shopping Plaza, P.O. Box 469, IROQUOIS, Ont. K0E 1K0, (613) 652-4839

Ingleside Shopping Plaza, P.O. Box 310, INGLESIDE, Ont. K0C 1M0, (613) 537-2252

Dundas Street, P.O. Box 580, CARDINAL, Ont. K0E 1E0, (613) 657-3184

37-1, 39-1, 41-1

WINCHESTER NON-PROFIT RESIDENCE CORPORATION

Caretaking Services

Winchester Non-Profit Residence Corporation will receive, up to June 2, 1986, tenders from firms or individuals for caretaking services at "The Beachcroft" Senior Citizens Building in Winchester.

Tenderers must be prepared to supply all required cleaning equipment and supplies and to provide sufficient staff to ensure satisfactory performance on a year-round basis regardless of vacations, illness, etc. Tenderers must submit evidence of satisfactory liability insurance.

Details of building areas, finishes, cleaning schedule, etc., may be obtained from:

Mrs. Bonnie Castle, Project Administrator
547 St. Lawrence Street
at the Municipal Building
weekdays between 1 and 3pm

WINCHESTER NON-PROFIT RESIDENCE CORPORATION

Insurance Coverage

Winchester Non-Profit Residence Corporation will receive proposals up to 12 o'clock noon on

May 26, 1986
for Insurance Coverage

in respect of a 45-unit apartment building in the Village of Winchester, Ontario.

Details of coverage required, size and construction of building, etc. may be obtained from

Mrs. Bonnie Castle, Project Administrator at the Winchester Municipal Offices on weekdays between 1:00pm and 3:00pm.

NORTH DUNDAS DISTRICT HIGH SCHOOL

MUSIC DEPARTMENT

presents

"20 Years of Music 1966-1986"

REUNION & CONCERT FEATURING
5 BANDS, 250 PLAYERS

Winchester Community Centre
WEDNESDAY, MAY 28, 1986
8:00 P.M.
ADMISSION: $3.00

All graduate band members are invited to a reception at 6:30. Please contact Norm St. Louis at 448-2328 before May 26, 1986.

Tom's Place
RESTAURANT
Morewood, Ont.

Open Monday - Saturday
12 noon - 1am
Full Course Meals
12 noon - 7:30pm
Food available at all times.



TAKEOUT SERVICE
Phone 448-2560

Watch for our Grand Opening and Sunday Opening

BOMBARDIER MPV 20



THE TRACTOR RE-THOUGHT

Before you decide on any new tractor, see our quiet new, compact-profile, two-seater MPV.20 and its full range of accessories at your Bombardier dealer.
Once he shows you all the advantages of The Tractor Re-Thought, you'll re-think your ideas about small tractors too.

BOMBARDIER MULTI PURPOSE VEHICLE DOES EVERYTHING A 20 HP DIESEL TRACTOR CAN. AND A LOT MORE.

**Trademarks of Bombardier Inc.

Grenville Snowmobile & Garden Equipment Limited
R.R. 2 Prescott
(at Maynard)
925-4477

SUCKER

sucker *n.* (sŭcker/səkər) **1.** (sl.) a person easily cheated or deceived. **a.** could describe today's buyer of conventional home heating and cooling systems. **2.** (sl.) a conventional furnace and air conditioning system. **a.** describes effects on user's disposable income.

Don't be deceived. Of all the alternatives available for heating and cooling your home, supplying hot water or warming a swimming pool, none is more efficient than an ASEA CANTHERM ground coupled heat pump.
Three times as efficient as the latest generation of gas furnaces, an ASEA CANTHERM system uses electricity and the sun's energy to provide year round comfort. It's completely safe, clean, virtually noise-free and offers a comprehensive 5-year warranty.
Over 20,000 installations world-wide.
#1 ground source heat pump
ASEA CANTHERM

Countryman Electric Ltd.
Hwy. #43
Chesterville - 448-2474

COOL OFFER

Get air conditioning at no extra cost on a 1986 Ford Tempo

STOCK #6TP719

- 1986 Tempo Select L
- Power Steering
- Dual Power Remote Mirrors
- AM-FM 4 Speaker Stereo
- Luggage Rack
- Air Conditioning
- Federal Excise Tax
- Power Lock Group
- Tinted Glass
- Carpet Floor Mats
- Block Heater
- Automatic Transmission
- P185-70R14 White Wall Tires
- Wide Body Side Mouldings

Plus:
UNLIMITED DISTANCE PROTECTION: 5 years on corrosion and 3 years on powertrain at no extra cost.

$10,854.00 *

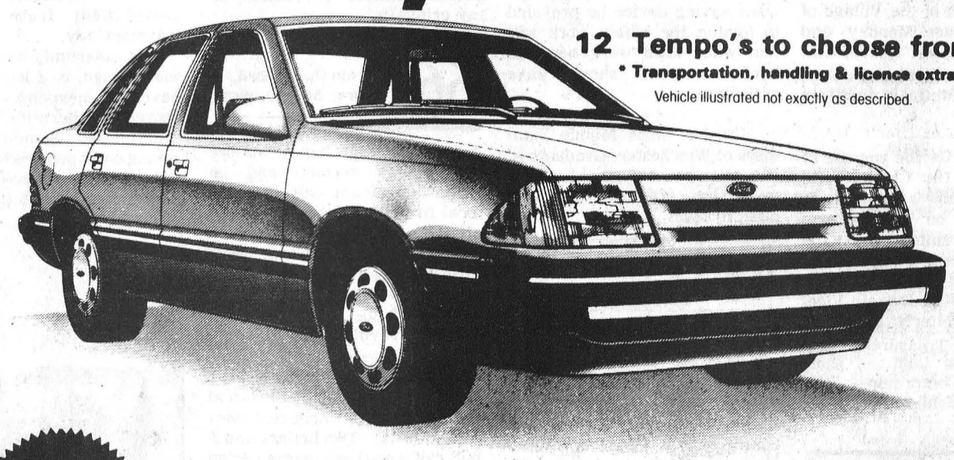

12 Tempo's to choose from
* Transportation, handling & licence extra
Vehicle illustrated not exactly as described.

QUALITY IS JOB 1. **IN EVERYTHING WE SELL AND SERVICE.**

GLENGARRY
FORD - MERCURY
MAXVILLE - ONT.
(at the fomrer MacEwen Ford location)
Where You, The Customer, are always No. 1

5 YEAR DURAGUARD WARRANTY

Built Ford Tough

527-2007 **527-2009** **528-4518**

THE CHESTERVILLE

Record Editorial / Opinion

Delivering a message

In floating a trial balloon the post office has met with strong resistance.

Officials of the post office have suggested reducing the delivery of mail to every other day.

We have always held the view the post office's raison d'etre, the purpose for its existence, is the selfsame delivery of correspondence to the residents of this country.

In suggesting the inane idea of cutting mail delivery in half post office authorities have gone a bit too far this time. The consequences for business and for institutions that rely on the constant flow of correspondence and parcel mail deliveries would be to undermine seriously the efficiency and viability of those businesses.

If the post office cannot make a profit , and that is not why it is there, so be it. The organization can and should be run as economically and efficiently as possible, even at a loss to the taxpayer.

The post office is there to serve a vital funtion in society and the economy depends on it.

The suggestion to cut delivery in half should be thrown out the window.

Saying 'cheese'

A recent decision of federal agriculture minister John Wise to retain his government's participation in the cheese shows at rural Ontario fairs was swayed greatly by input from the local fairboard. A regional office of the ministry had notified the fairboard the judges were too expensive.

The Chesterville Agricultural Soceity's request that Mr. Wise's judges continue to lend their expertise to the cheese exhibits demonstrates results can be obtained if public spirited persons make an effort to change things.

Their action has resulted in the continuation, at least for the next four years, of top notch shows in the province.

The fairboard's action was timely and sensible and so was Mr. Wise's decision to reverse his department's policy.

Ho-hum budget

Ontario treasurer Bob Scott has in last week's budget failed to use the $2.26 billion increase in revenues accrued in the past seven months since his last accounting.

Instead he has filtered the money down to so many organizations no one seems to know where it has gone. Although the hospitals have been promised $850 million very little of that amount is earmarked for the current year. As well, the universities with a very real need of money for post-secondary education won't receive an extra penny.

Mr. Nixon has missed the opportunity to reshape some of the programs which could have benefitted from an infusion of more cash.

The budget can be summed up as cautious but uninspiring and strangely reminiscent of many budgets that have gone before under different political colors.

Alvah Hanrahan



The Farmer's Wife

by Wyn Thompson

Nobody asked me but ... I said in a recent column that an author I was reading stated, "You need a mother, even if she is a poor thing."

I must be bordering on being a 'good thing' for I had an interesting Mother's Day weekend. For starters, my mother and I spent a pretty May saturday driving the hiways and biways of our lovely corner of Eastern Ontario, having lunch together, doing a little shopping, but mostly just talking and being.

We stopped on a lovely green hill, well-treed in spring foliage where our dear sister and daughter was so recently buried, to celebrate the fact that she had lived and loved us so, as she did so many others.

Through our tears, we tried to remember that she is free at last of the failing body and is where spirits dwell.

The man in my life for some forty-odd years, and my friend, brought me, as always, a bouquet of wildflowers. How lovely they were! How bereft I would be without them.

And the family had me to a dinner party. I arrived first, the Farmer later, due to a business involvement.

As I walked the two miles to number two son's home in the woods, I thought of the mothers I had known and met in my journey to this day. I decided that Montaigne said it best: "To storm a beach, conduct an embassy, govern a people; these are brilliant actions; to scold, laugh ... and deal gently and justly with one's family and oneself ... that is something rarer, more difficult and less noticed in the world."

About sums up the duties of parents, wouldn't you say? Parents, I say, for Father's Day is just around the next corner.

I celebrated the Festival of Spring in the wonderful land of Oz on a warm, sunny day during this past week. A good friend and I devoted the day to enjoying what has to be the prettiest city in the world.

An American neighbor from Rhode Island, sitting at the next table to us while we were eating our lunch in the solarium of the Chateau Laurier, started a conversation with us. She was on a tour and could not stop commenting on the beauty of the city and its environs, and on the magnificent tall buildings. A nice compliment from a much-travelled lady.

This solarium, completed six months ago, is a lovely place to have an inexpensive luncheon served in a beautifully, relaxing atmosphere. Something worth saving one's pennies for!

After lunch we took the double decker bus tour of the city and learned a lot about our fair city. My friend, an excellent city driver said at the end of the tour, "How nice to be driven so one can really see the sights."

The artisans filled Major's Hill Park, and their exhibits were of high quality. I enjoyed one exhibit of serigraph paintings. To me, this seemed to be the ultimate in silk screening.

We had spoken with this artisan at his boutique in the Byward Market an hour before meeting him again at the Park. My friend knew of him through a nephew from Simcoe who had recently purchased a serigraph from him, and of which she so enthusiastically spoke.

He showed us his creation for The Festival of Spring, a winding yellow-topped road running across the centre of the picture dividing or striking a balance between the real world and the surrealist world.

I asked him if he had any difficulty separating the two in his life. "No," he said,"because I am also a realist."

I had heard of this fairly modern movement in painting, sculpture, literature, etc. that tries to show what takes place in the subconscious mind, but I had never spoken to a proponent of the movement. My friend was fascinated with the screening technique for she had dabbled in silk screening. I just liked the happy cows and happys trees.

Certainly I will remember my introduction to serigraphs! What a day! we exclaimed as we eased tired feet into the car for our drive home through the spring-scented evening.

With my bedtime cup of coffee in my hand I read from the Concerned Farm Women newsletter'; "Stress is an individual reaction. A single event such as speaking to an audience can give a positive stress to one person, and a negative stress to another. Stress can be fantastic, or it can be fatal. It's all up to you. As well as respecting the dangers of stress you can learn to harness its benefits.

Too much stress can become a negative force! After you have been put down by banks, Farm Credit, and heavens knows what else in farming, even the best actors will have trouble giving a perfect performance.

Too little stress can be just as disastrous. The sudden silence in your life can be fatal, little tasks that you used to do well during a busy working day now take all week to complete. What's more, they often end up being poorly done. This is where you can truly say "If you want something done, ask a busy person."

Dr. Perer Hansoj, M.D. from "The Joy of Stress" says to all of you to be "GREEDY", get everything you can out of life, for as long as you can. Be spontaneous. Be funny. Eat normal foods. Enjoy a drink of alcohol or wine if you like. Run or ride with the wind in yhour hair. Be proud of your "FIT" body and enjoy each stride with your children and their children.

Continue to learn. Take time to use all your senses to soak up the beauties of colour, texture, sound and smell. Earn the respect and loyalty of your friends, and the love of your children and spouse. Push back the boundaries of senility, and extend your productive prime years as far as you can. "This Is The Joy Of Stress."

It is a good time to start in this the Merry Month of May.

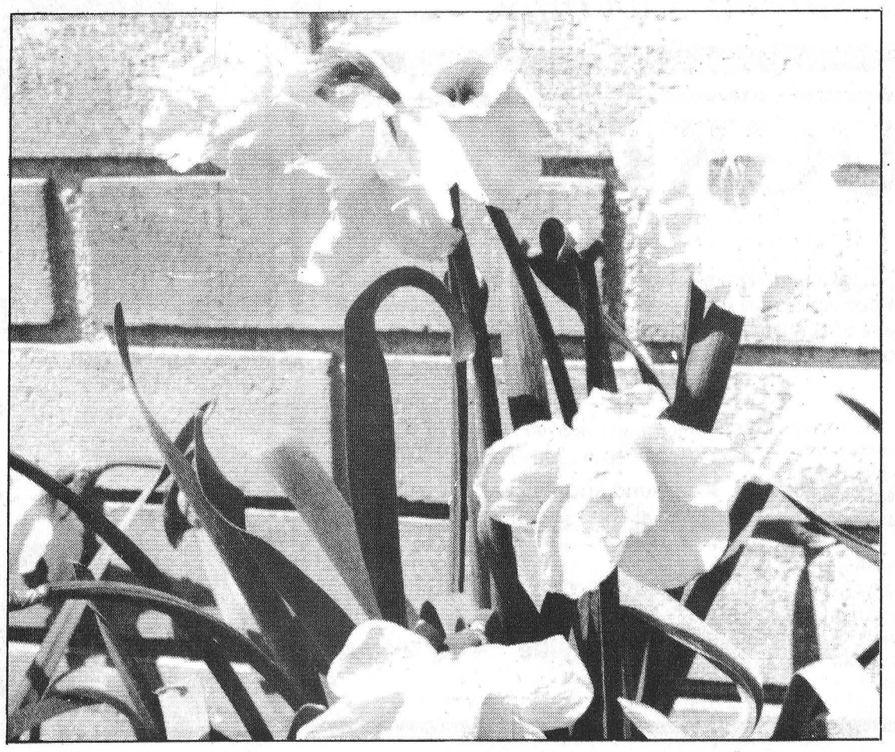

Chesterville's Past

06 **From the Record, Thurs., May 24, 1906**

The first municipal election by the corporation of the Village of Finch took place Monday, and resulted as follows: Reeve, G.L. McLean; Councillors, A.F. Dey, Hugh Carr, J. McQuaig and Hose McMillan.

A meeting for the purpose of reorganizing the Chesterville Lacrosse Club was held at Flynn's Hotel on Monday evening, and resulted with the following officers being elected for the ensuing season:

President -- F. Dwyer; Vice-Pres. -- A.M. Fetterly; Secretary —N.A. Hyland; Treasurer — Jas. McAvoy; Field Capt. -- Thos. Flynn; Man. Committee -- T.G. McGee, H.S. Johnson, I. Pelletier, F. Dwyer.

26 **From the Record, Thurs., May 20, 1926**

The local plant of the Nestle's Food Co. has been advised from the head office in New York that appropriation had just been passed by the Board of Directors for another building sixty feet by one hundred and sixty to be added to their group of buildings at this plant.

The new building will be situated just east of the present buildings close to the line of the C.P.R. grounds so a siding may be run along its whole length.

The Farm Husband's Creed: I believe that the wife should be considered in everything undertaken on the farm which may directly or indirectly affect her welfare.

I believe the husband has an equal duty in the training of the children.

I believe that every possible labor saving device be provided to lighten the wife's work and that when such work becomes burdensome she should have assistance.

Crysler: Miss Minnie Summers of Winchester, Graduate of the Ottawa conservatory of music has organized a music class in town.

46 **From the Record, Thurs., May 28, 1946**

Attended by a crowd of more than 500 farmers, which taxed the capacity of the Community Hall, Tuesday night, members of the Chesterville Local, Ontario Concentrated Milk Producers' Association, passed resolutions demanding $3.00 per hundred for their milk, and with almost 400 signatures backed up the demand with the promise to the Ontario head office to strike if this action is necessary.

J. Frank Casselman, president of the Chesterville Local, C. Allison Graham, secretary-treasurer, and Alex Little, representative from Russell, were in charge of the meeting.

Mr. Casselman reported that large groups of cheese producers meeting at Spencerville and Winchester had also demanded $3.00 a hundred for their milk and had threatened to dump their milk and close their factories if the demand were not met.

Chesterville may soon have a "Free" Public Library in place of the present Library Board Association if enthusiasm shown at a meeting of the Library Board and Women's Institute addressed by Mr. Angus Mowat, Inspector of Public Libraries for Ontario, is any criterion.

66 **From the Record, Thurs., May 19, 1966**

A wailing fire siren in Avonmore last Friday evening and on Saaturday meant only that the local fire chief, John Miller and all the volunteer firemen (and other interested citizens; were investigating all the possibilities of the new $15,000 fire pumper which had just been delivered from Pierreville, P.Q.

A five-year-old pure bred Holstein cow belonging to Harold Pemberton gave birth to triples last Saturday. Two heifers and a bull calf were born over a period of about six hours. Unfortunately one of the little heifer calves died shortly after birth.

76 **From the Record, Wed., May 19, 1976**

Approval has been given to the Chesterville Volunteer Fire Department to build an extension to the Victoria St. fire hall

Thirteen was the lucky number last Friday for North Dundas District High School track and field athletes at the SD&G Regional Championships at General Vanier Secondary School as that was the number of competitors who qualified for the Eastern Ontario Secondary School qualifying meet .



The Life of Riley

by Wayne Riley

One of my colleagues is currently involved in that warm, loving and ultimately insane ritual known as wedding preparations.

For those unfamiliar with the ritual, its proceedings are comparable to those involved in staging a coronation. The obvious difference, of course, is that those staging a coronation can afford to pay a king's ransom.

My colleague is handling the pressure with remarkable calm. Overlooking her recent habit of using coffee as a sedative, one could easily mistake her for a woman planning nothing more nerve-wracking than a visit to the dentist to have her teeth removed.

In these crazy days when you can heat up a gourmet meal during a commercial break, it would be easy to get away with a ladder and flashlight elopement. "Well," the neighbors would say, "at least they got married."

More courageous and inspiring are the men and women who dare to tremble and perspire in front of all their friends and relatives, even after being informed that 12 dozen sandwiches for the midnight reception snack have been misplaced.

It's a scene that says, "Love conquers all."

Because spring is the traditional season for tradtional weddings and because I have some knowledge on the matter - married five years ago this month, a Hollywood silver anniversary - I thought I'd spend some time this week going over the ritual of preparing for a wedding.

Evolved from a primitive ceremony to ward off evil spirits - "O, Great Spirit, do not let Uncle Ned into the spiked punch and start dancing on the tables - the ritual is now considered to be a socially acceptable form of panic.

If the preparations seem at times to be cruel, sadistic and rotten, it is because they are. This is basic training. This is marriage's boot camp. This is what love is all about.

The ritual's one drawback is that it is woefully sexist.

Between asking "Will you marry me?" and saying "I do", a man has surprisingly few obligations under the guidelines of the ritual except to periodically encourage his wife-to-be by saying, "Hey, it's only a wedding."

An option for the male is the whine. Excess, however, is always a danger.

The whine should be limited to the suit fitting ("It's itchy, I'm hot, why can't we buy off the rack?") and to the signing of thank-you cards ("Ow, I've got a cramp in my hands because of your relatives.").

Everything else in the wedding falls into the territory of the bride-to-be. And her mother. And her aunts. And her future mother-in-law.

There seems to be no rationale for the uneven distribution of the workload except that it's more convenient for the groom and allows him to divert his attention to such equally important matters as the hockey playoffs.

That's the basic set-up. The important thing to remember is that it is all right to panic. Every wedding has to have some entertainment value.

And now, a look at the ritual in brief:

What to avoid

1.Over-doing the baking. The one person-one pie rule of thumb is not practical.

2. Illness

Theory of relativity

During this hectic time, relatives must also do their part. Think before acting. Do not, for example, festoon the wedding car with tissue flowers if there looks to be any chance at all of rain. Soggy tissue flowers are notorious for looking exactly like giant spit balls.

Relatives should also ensure that practical jokes do not prevent either the bride or groom from making it to the wedding.

The cost

In those cases where the happy couple is paying for all or a substantial part of the wedding, the general rule is not to be afraid to pinch a few pennies. Although a man and woman can live on love, scientific studies have shown that love without food is not a well-balanced diet.

Gifts

On the subject of gifts, there is a right way and wrong way to receive them:

Right way.. "Oh my, what a beautiful state-of-the-art toaster. This is exactly what we need."

Wrong way.. "Hey, this is unbelievable. We've already received four other toasters exactly like this. Did you guys get together and volume purchase?"

Safety factors

Don't forget about safety. If the bride and groom are not wearing safety goggles, rice should not be thrown overhand. Unless, of course, it's cooked.

In conclusion, if the pressure of getting ready for a tradtional wedding makes it impossible to remember much more than your name, here is a condensed list of important things to pay attention to:

Men

1. Check socks for static.
2. Learn how to dance.

Women

1. Don't think about what you are going to do with all the sandwiches people don't eat.
2.Pretend not to notice that your husband is stepping on your feet during the wedding dance.

And one final bit of advice. If you do the ritual right, you won't have to do it again.

THE CHESTERVILLE RECORD

John A.H. Morris, President
Wayne Riley, Assistant Manager
Alvah Hanrahan, News Editor
Donna Rushford, Advertising Representative

Subscription Rate: $16.00 per year, within a 40 mile radious of Chesterville, $18.00 per year, outside the 40 mile radius, U.S.A. and Foreign, $35.00 per year.
Advertising Rates On Request

P.O. Box 368, Chesterville, Ont., K0C 1H0, 613-448-2321
Published by St. Lawrence Printing Company Limited
Second Class Mail Registration No. 0242

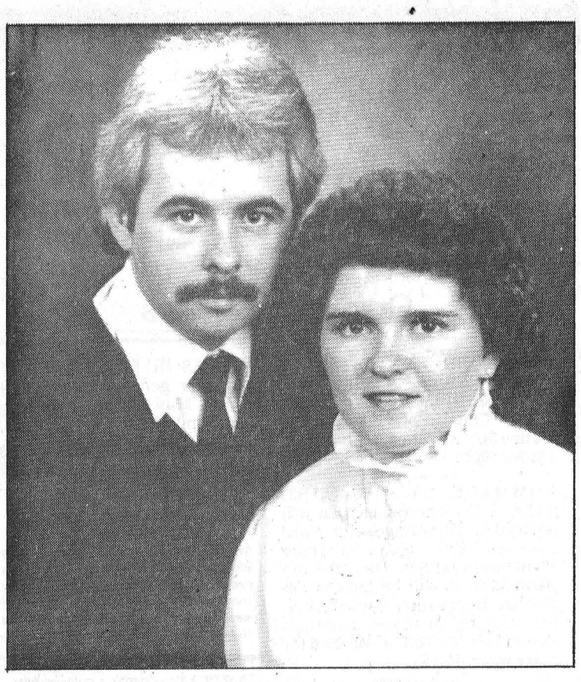

Forthcoming marriage

Mr. and Mrs. Duane Helmer, RR2 Ingleside, are pleased to announce the forthcoming marriage of their daughter, Debbie Darlene, to Jeff Bruce, son of Mr. and Mrs. Leo J. Hunt, Berwick. The wedding will take place June 21, 1986, at St. Bernards' Church, Finch, at 3:30pm.

Institute gives to hospital

(Special) - Following the opening exercises of the Chesterville W.I. May meeting held in the W.I. room, president Betty Forward opened the meeting.

It was decided to donate a substantial amount of money to Winchester District Memorial Hospital fund along with a donation to Rotel-Ottawa.

Elsie Graham and Virley Edwards agreed to plant annuals at the Cenotaph.

Some members will attend the district annual at Bouck's Hill hall on May 27.

Alma Brownlee gave a few highlights of the upcoming bus trip on May 24.

Following the business part of the meeting the convenors presented an enjoyable variety show, consisting of a skit by Carol McLeod and Marian Lynch.

This was followed by Heather Graham delivering an interesting talk on Expo '86.

Any Fulton, a student of Carolyn's School of Dance contributed to the program with a dance.

Thelma Johnston was recently elected WI secretary and Joy Banks is second vice-president

Katie C. Harper

Katie C. Harper, a resident of Winchester's Dundas Manor, died May 18, 1986 at Winchester District Memorial Hospital. She was 90.

Formerly a resident of Chesterville, Miss Harper was the daughter of Edgar and Annie (LaPalme) Harper. She was born at Chesterville January 23, 1897.

Miss Harper is survived by a sister-in-law Dorothy Harper, Kemptville; brother-in-law Lawrence Runions, Niagara Falls; nephews Garry Harper, Milfred Harper; and several great-nieces and nephews.

A member of Trinity United Church, she was educated in Chesterville schools.

The funeral was held from Vice and Craig Funeral Home, Chesterville, May 20, 1986 at 1:30pm. Rev. L. Ferguson officiated. Interment was at Maple Ridge Cemetery. Pallbearers were Milfred Harper, Garry Harper, Bob Miltimore, Claire Miltimore, Roy Meldrum and Bob Kruger.

W. John Waldroff

W. John Waldroff, a long time resident of Finch, died May 3, 1986 at Glengarry Memorial Hospital, Alexandria after a lengthy illness. He was 85.

Mr. Waldroff, a laborer, is survived by his wife, Nina McMaster. The couple was married July 8, 1921 at Shaunavon, Saskatchewan.

Mr. Waldroff was the son of Duncan Waldroff and Annie Leiper and was born Aug. 14, 1900 in Avonmore. He was a member of St. Luke's Presbyterian Church.

As well as his wife, he is survived by daughters Rhoda (Mrs. Glen Wood) of Ottawa, Verla Parenteau of Paradise Hill, Sask., Phyllis Rupert of Ottawa and Brenda Ouderkirk of Finch; one son, Howard, of Newington, 30 grandchildren and 45 great-grandchildren.

Funeral services were held May 7 at Brownlee Funeral Home, Finch, with Rev. D. MacMillan officiating. Interment was at Memorial Hill, Lunenburg.

Grandsons Calvin Parenteau, Bruce Rupert, Carlo Chiarelli, Robert Waldroff, Garnet Waldroff and Grant Waldroff were pallbearers.

Berwick calf club organized

CRYSLER (Special) - On April 23, the Berwick 4-H Calf Club was organized at 8pm in Crysler senior citizens hall. Mike Kearns, David Armstrong and Will Huybregts are the club's leaders.

The club's executive for 1986 is Bernard Grady, president: Stefan Uhr, vice-president; Ann Vandelst, secretary, and Diane Powell, press reporter. The club has a total of 20 members.

The second meeting was held May 13 at 8pm at the home of David Armstrong in Crysler.

We nominated Kim Leduc to do the float, Mike Vandelst to do the exhibit and Karen Beehler and Monica Tanner to do the demonstration.

We discussed suitable methods of calf and heifer housing. We also judged a class of Holstein cows.

The meeting was adjourned at 9:30pm. The next meeting will be held June 3 at the home of Floyd Dingwall in Berwick.

Sunday Brunch

ALL YOU CAN EAT

10am to 2pm

Choice of: scrambled eggs, ham, sausage, bacon, homefries, French toast, fried chicken, waffles, salad bar, much more.

Adults $5.95 - Seniors $4.75

Children 12 and under $1.99
(free ice cream cone)

Old Homestead Dining Room
PIONEER HOTEL 535-2247

TRP

READY MIX LTD.
Associated With A.L. Blair Construction Ltd.

EXCAVATING CONTRACTORS
EQUIPMENT RENTALS
ALL QUARRY PRODUCTS
SAND & GRAVEL

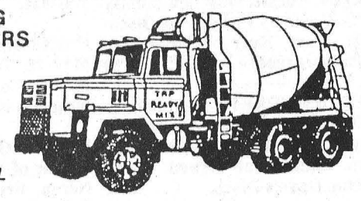

MAIN OFFICE MOOSE CREEK 538-2271
QUARRY & READY MIX PLANT AT ST.-ALBERT 987-5377

Public Works Canada / Travaux publics Canada

INVITATION TO TENDER

SEALED TENDERS for the project or services listed below, addressed to the Chief, Contract Policy and Administration, Public Works Canada, National Capital Region, 140 Promenade du portage, Phase IV, Hull, Quebec (mailing address) Ottawa, Ontario, K1A 0M3, will be recieved until 15:00 on the specified closing date. Tender documents can be obtained through the Plan Distribution Office, same address as above, at telephone number 997-5667.

PROJECT

No.: 700342 - Drainage Improvements and Waterproofing, Federal Building, Kemptville, Ontario.

Tender documents may also be seen at the Construction Associaton offices in Ottawa and Hull.

Closing Date: Tuesday, 03 June, 1986
Deposit: Nil

INSTRUCTIONS
The lowest or any tender not necessarily accepted.

Canada

ANNUAL MEETING

wdmh WINCHESTER DISTRICT MEMORIAL HOSPITAL

MAIN CONFERENCE ROOM

Tuesday, June 3, 1986
at 2000 hours (8 p.m.)

BUSINESS

To elect Governors, to receive and adopt the Financial Statement, and to consider and transact such other business as may be brought before the meeting. Attention is drawn to the fact that any person of eighteen years of age, or older, residing within the recognized hospital area, is a member of the Corporation and entitled to attend this meeting and vote thereat.

If for any reason a quorum of 20 members is not present, the Hospital By-Laws provide that this meeting will stand adjourned until a day within two weeks to be determined by the Board.

Refreshments will be served in the cafeteria after the meeting.

H.P. Stel, Secretary
Winchester District Memorial Hospital
Dated at Winchester, Ontario
this 12th day of May, 1986.

NOTICE
VILLAGE OF CHESTERVILLE RESIDENTS

1985 PROPERTY TAX GRANTS STILL AVAILABLE

Seniors over 65 who do not receive Old Age Security and have not already established eligibility for Ontario Tax Grants have until the end of the 1986 to do so in order to receive 1985 Property Tax Grants. For seniors who moved into Ontario permanently during 1986, the Property Tax Grant is based on property tax or rent paid in Ontario thisyear.

Eligibility - Mr. Godden offers the reminder that some seniors are ineligible for the Property Tax Grant. "These includes residents of nursing homes subsidized through the Extended Core Program as well as residents of homes for the aged and other places that don't pay property tax."

Seniors may direct questions to the Ministry of Revenue's multilingual Information Centre. Calls may be made free of charge from anywhere in Ontario. In Metro Toronto - 965-8470. In area code (416) - dial 1-800-263-7700 (except Oshawa free-calling area). In Oshawa free-calling area - dial 433-5135. In area code (807) dial 1-800-263-3792. In all other areas - dial 1-800-263-3960. Northern Ontario residents may also contact their nearest Northern Affairs Officer - ask the operator for Zenith Tax Credit Branch, P.O. Box 624, 33 King St., West, Oshawa, Ontario, L1H 8H8.

BOB CASSELMAN
CLERK-TREASURER
39-1

FULTON BROS. LIMITED

Hours: Tues. - Sat., 8 - 6 p.m. Fri. - 8 - 9p.m.

TV & APPLIANCES Sales & Service 448-2195
HITACHI
Home Hardware
Better Living Starts at Home 448-2345

NORTHERN COUNTRY PINK or CLEAR FROZEN LEMONADE 341 ml CONT. 3/.99	MAPLE LEAF, 454 g TENDERFLAKE PURE LARD .95	KRAFT, 250 ml BTL. FRENCH SALAD DRESSING .89	PORK SHOULDER BUTT CHOPS 1.39 lb.
BICK'S, 375 ml JAR HAMBURG, CUBIT HOT DOG or CORN RELISH .89	MISS MEW, 170g TIN GOURMET CAT FOOD 3/.99	ROUGEMONT, 1.36 L VITAMINIZED APPLE JUICE .98	CANADA GRADE "A" BEEF RIB STEAKS 2.99 lb.
SWEET & JUICY SUNKIST NAVEL ORANGES 1.69 DOZ.	FROM THE TROPICS GOLDEN YELLOW BANANAS lb. .59	VOORTMAN'S 16 VARIETIES BULK COOKIES 1.69 lb.	
PRODUCE OF ONT. SEEDLESS English Cucumber .69	SUNKIST, SIZE 95's TANGY Choice Lemons 3/.89	PRODUCE OF USA MILD & NIPPY Green Onions 3/.99	2 lb. BAG GARDEN FRESH Cello Carrots .89
WHITE SWAN, 2 Rolls White Paper Towels .99	CHANTILLY, 4 Rolls White Bathroom Tissue .89	GLAD, 10's GARBAGE BAGS 1.89	FACELLE ROYALE 3 Ply White - 100's Facial Tissue .99
NESTEA, 680 g TIN ICED TEA MIX REGULAR or TROPICAL BLEND 2.99	CHEER II, 6 L BOX Powdered Laundry Detergent 3.79	KRAFT, 250 g BAG JET PUFF White or Fruit Marshmallows .89	
ARM & HAMMER, 5 L Laundry Detergent 3.39	MIR 2's Liquid Detergent 2.39	SCOTTIES, 200's BOX White Facial Tissue .99	WHITE SWAN, 150's White Serviettes 1.09
AYLMER, 540 ml TIN Bartlett Pear Halves 1.25	CHINA LILY, 284 ml Whole Mushrooms .99	MOTT'S, 1 L BTL. EXTRA SPICY Clamato Juice 1.89	GEM, 2 kg BAG Long Grain Rice 2.39
BICK'S, 1 L Jar Sweet Mixed Pickles 2.39	KRAFT, 500 ml JAR Miracle Whip Salad Dressing 1.49	MAZOLA, 750 ml CORN OIL 2.25	NESTLE, 4's PREPARED IN-TINS MINI-PUDDINGS 1.69
750 ml BTL. PLUS DEPOSIT Pepsi-Cola 6 Pack - $3.54 .59	SEALTEST, 4 L BAG PARTLY SKIMMED 2% Fresh Milk 2.29	CHEFMASTER, 454 g Bowl 100% Vegetable Oil Soft Margarine .69	
Canada Grade "A" Large Size Fresh Eggs 1.29	PICNIC, 341 ml CONT. FROZEN Orange Juice .79	CLOVERDALE, 1 lb. FRESH Creamery Butter 2.49	KRAFT, 500 g JAR CHEEZ WHIZ FOOD SPREAD 2.99
ENCORE, 198 g JAR INSTANT COFFEE WITH CHICKORY 5.79	HEINZ, 1.36 L TIN Tomato Juice .99	HEINZ BABY FOODS Junior 3/1.49 Strained 4/1.29	YUM YUM, 400 g bag ASSORTED VARIETIES POTATO CHIPS 1.89
ROYAL, 85 g box ASSORTED VARIETIES JELLY POWDERS 4/.99	ATLANTIC, 2 kg BAG FINE WHITE SUGAR .99	ROYAL, 85 g PKG. Assorted Flavours Instant Pudding .59	NESCAFE, 227 g JAR RICH BLEND INSTANT COFFEE 5.99
AUSTRAL, 796 ml TIN Fruit Cocktail IN OWN JUICE 1.59	LACHINE, 540 ml TIN Standard Peas .59	V-H, 500 ml JAR Prepared Mustard .59	SUCCESS, 796 ml Tin Peaches, Pears Fruit Cocktail 1.59
FASCINATION FRESH SLICED White Bread .59	WESTON, 8's Hamburg/Hot Dog Buns .69	FIBRE GOODNESS, 675g White & 100% Whole Wheat Bread .89	WONDER, 8's Raisin English Muffins 1.19

HOMEHARDWARE

WEATHER SHIELD 313ml Wet Patch .99	SHEPHERD, 6000 BTU Gas Barbeque 149.99	NOMA, 5 M Extension Cord 4.49	HOME PAINTER, 4 L Interior Latex Paint 9.49
MAPLE LEAF Mac & Cheese Mock Chicken 1.79 lb.	MAPLE LEAF SLICED PASTRAMI 3.59 lb.	MAPLE LEAF SLICED SALAMI 1.89 lb.	BURNS SLICED COOKED HAM 1.99 lb.
MAPLE LEAF 250g Assorted Deli Sticks 1.89	MAPLE LEAF, 500 g BACON 2.59	MAPLE LEAF, 450 g WIENERS Reg./All Beef/B.B.Q. 1.89	HOTEL STYLE BACON TRAY PACK 1.69 lb.
PEAMEAL BACON SLICED/PIECED 2.59 lb.	BONELESS BLADE ROAST 1.89 lb.	SIRLOIN STEAK 3.69 lb.	PORK & BEEF Breakfast Sausage 1.39 lb.
CANADA GRADE "A" BEEF Outside Round Steak EYE REMOVED 2.09 lb.	LEG OF PORK ROASTS Shank & Butt Roasts 1.19 lb.	MAPLE LEAF, DELI FRESH SALADS COLESLAW POTATO MACARONI 1.39 lb.	

THE RECORD

CLASSIFIED ADVERTISING

For Sale

LARRY'S HUNTER SUPPLIES — 560 Main St., West Winchester. We buy, sell or trade rifles, shotguns and handguns. Scopes installed and sighted in free with your ammo. Special until May 31 - Remington 7400 in 30-06 and 2 702 calibres $575.00; New Smith and Wesson model 1500 with clip 30-06 and 270 calibre $495.00; Browning lever and semi-auto's in stock. Call 774-2377. We sell all hunting licenses. 40

FOR SALE — Young cedar trees, 2-8 ft. high, for hedges. Also cedar fence posts, all sizes. Reasonable rates, delivered. Phone 538-2307, Moose Creek after 6pm. 42-8

FOR SALE
USED CARS
OF EVERY SIZE, SHAPE & PRICE AT
CAR-O-LINE AUTOS
448-2488

FOR SALE — Three antique cupboards. 448-3241. stf

FOR SALE — DeLaval pipeline milkers, new and used bulk tanks, vacuum pumps, pail milkers and other dairy equipment, Garry Murphy, Brinston, 652-4802. Evenings, 652-2319. 25tf

FOR SALE — Oxford oats $8.00 cwt.: Woodstock oats $8.00 cwt.; Mingo barley $8.00 cwt. Phone 984-2282. 39

SIMMENTAL CATTLE SALE — Seaway Valley Sat. May 24 1pm. Maxville Arena, 6 ROP bulls, 45 excellent females, show and commercial cattle. Phone 346-5479. 39-2

FOR SALE — Mugs, chimes and wicker at Questers, Morrisburg Shopping Centre. 543-2340. 32tf

FOR SALE — Electrolux vacuum cleaners and polishers - (sales, service and repairs.) For information call LaBelle's Beauty Salon. 448-2223. 21tf

FOR SALE — Roofing, galvalume (306) $38.00, colored $57.25 per square. Residential and farm roof trusses. FOB Newington, B & B Construction 984-2853. 29tf

FOR SALE — Used farm tractor parts, heads, gears, blocks, spindles, tires, hydraulics, wheels. We buy tractors for wrecking. Byers Tractor Supply, RR4 Crysler. Res. 448-2239. Bus. 448-3015. 30tf

FOR SALE — Used steel pipe and plate. I.R. Bell & Son, 3000 Copeland St., Cornwall. 933-1119. 31tf

FOR SALE — Water softeners, Myers pump, Iron or sulphur filters, chlorinators, plumbing supplies. Garry Murphy Sales and Service, Brinston 652-4802. 21tf

FOR SALE — Cedar fence posts, large selection. Picked up or delivered. Morrisburg 543-2666. 6tf

FOR SALE — Yarns at discount prices: Patons, Beehive, Jaeger, Bouquet, and Phentex. Extra discounts on full bags - Shetland Chunky $14 etc. Manufacturers Clearance $.32 per oz. Berkers General Store and Fabrics, South Mountain 989-2865. 32tf

FOR SALE — House on Albert St., Chesterville. 1½ baths. $49,500. Available July 1. Large lot. 448-2755. 36tf

Al-Mor Ladies Wear
20% OFF
SELECTED PURSES & SUMMER HATS
25% OFF
ALL SILK & COTTON SCARVES
ONE COLOR ANALYSIS LEFT FOR MAY 24th.
448-3370
CHESTERVILLE

FOR SALE — Straw. Large bales. $.80 per bale. 448-3241. stf

FOR SALE — Baled alfalfa hay $.60 per bale, oat straw $.50 bale. Also a 97 acre farm, 5 miles east of Crysler, concession 8 road. Call 987-5781 Mrs. Harvey Bovin. 39

For Sale

FOR SALE — Used 1250 gal. bulk tank, fully automatic wash. Peter Babcock, Surge Dairy Farm Equipment, Finch 984-2991. 8tf

FOR SALE — Surge pipeline milking systems, parlors, Choretime feeding systems, water treatment equipment, stand-by power supply, new and used vacuum pumps, bulk tanks, milker pails and buckets. Peter Babcock Ltd., Surge Dairy Farm Equipment, 984-2991. 51tf

FOR SALE — 1980 AMC Spirit, 4 cyl., 4 speed, 108,000 km., PS, radio, radial tires. Excellent condition, clean and certified. Asking $3250. Call 984-2278. stf

CLEARANCE SALE — On weathered utility grade material. 1' x 4's, 1 x 5's, 1 x 6's. Random lengths. Discounts up to 75 per cent. Prost Cedar Products. RR2, Williamsburg, 543-2666. tf

LITTLE ACRES TACK SHOP — For all your horse care needs. Also clothing, harness and horse shoeing equipment. Come compare our everyday low prices. 346-5686. tf

FOR SALE — 68 acres of land, half is cleared and half is maple bush. 2 miles west of Newington. Phone 346-2120. 41

FOR SALE — 1975 Ford F350 1 ton with 8x12 steel deck. Good condition. $1800. Phone 448-3100 after 5pm. 39

FOR SALE — Hay, good quality. 448-2755. 26tf

SEED FOR SALE
Seed Barley
Grown from Certified Leger
40 kg BAG
$9.50
Cleaned & Treated
Seed Oats
Grown from Certified Woodstock
40 kg BAG
$10.35
Cleaned & Treated
Timothy Seed
45¢ lb.
BUCKWHEAT AVAILABLE!
CALL:
Neville Bros. Seed Cleaning
984-2849 / 2427

FOR SALE — Bodytoner 300 - includes rowing plus 7 other muscle toning exercises. Bought for $300. Never used, selling for $225. Works on hydraulics. Six different tensions. For further information call 448-2321. 30stf

FOR SALE — Finch area. Executive type hillside split level bungalow, surrounded by beautiful pine trees with room to roam. 20 acres mixed bush, large 2 storey garage, many extras, south of Hwy. 417. Call Percy Jackson 984-2311 Carriere-Pederson Realty Ltd. Cornwall 938-2747. 40-4

FOR SALE — David Brown 990 diesel, new rear tires; New Holland side rake No. 56; 9 ft. double disc with cylinder; International cultivator 10 ft. with clutch on rubber. G. Deschamps, Berwick 984-2514. 39

FOR SALE — Ground feed, oats, barley, wheat, shelled corn mixed. For dairy, beef, goats, poultry. $7.50 per hundred. In your bags. Also shelled corn $6.50 per hundred or $5.72 for 40 kg bag. Why pay more at Feed Store? George Crites 527-5393. 40

FOR SALE — Maple dining set, love seat and chair. 821-2338. 39

FOR SALE — Canoe; 8hp lawn mower; 25hp outboard; 5hp outboard; 5hp tiller; 1983 Honda 200m Tri Moto; 12x3 above ground pool with filter and vacuum; 1977 Ford Club Cab; 1977 Ford van; 1978 Toyota Corola; dresser; stereo. Call after 6pm. 448-3514. 39

FOR SALE — White cap for back of truck. Asking price $100. Call evenings 448-2642. 39

FOR SALE — Stained glass suncatchers - made in Canada, $6.49 at Questers, Morrisburg Shopping Centre 543-2340. 39-1

FOR SALE — 1974 Chev Impala. In good condition. $300. or best offer. Call 448-3703. Must sell. 39.

FOR SALE — 1984 Yamaha Moped, new condition, hardly driven, only 238 km. $500 firm. Call after 5pm 987-2830. 40

LOT FOR SALE — DUNBAR. Daily 448-3674. Evening 448-2075. 39-1

For Sale

FOR SALE
SCREENED TOPSOIL
also available
SCREENED SAND
NEVILLE BROS.
FINCH
984-2849
984-2427 or
537-8282



FOR SALE — Bee high line fencers made in Canada, 2 yr. warranty, no insulators, five miles single wire, 1 mile page wire, 40,000 watt output. $149.95. 1 16 hp tractor with mower, 1 yr. warranty remaining $2895. Phone 534-2383. 37tf

FOR SALE — 1977 Chrysler sedan Newport, good running condition, very clean, needs torsion bar, drive it away as is. Only $950. 346-5523 Avonmore. 39

FOR SALE — John Deere grain seeder with a large box, rubber; Timothy seed, clean, oats, barley, wheat and peas, clean. 537-2341. 39

FOR SALE — Baled hay, Timothy seed, cedar fence posts. Straw, baled. Used page wire. Call 346-2382 before 8am or after 9:30pm. 41

FOR SALE — 14.5-gallon pails of commercial paint, ideal for machinery, fences, wood or metal $10 per gallon or best offer on lot. Phone 537-2482. 40-2

FOR SALE — Oats, one-third barley for feed and seed. Cleaned. Own bags. Two wheel bin fertilizer spreader, $100. Double pulverizer $100. Straw and hay, $1 per bale. 1 mile north of Long Sault. 933-4637. 40-2

FOR SALE — 1 MF baler No. 12, 1 hay tedder and rake, wagon 6 ton plus rack, one little Giant elevator, 40', NH 35 combine pull type, haydrier 7½ hp motor, 2 milk meters. All equipment in very good condition. 445-2832. 40-2

FOR SALE — LawnBoy Lawn Mower and 1 charcoal Bar-B-Q. 448-2395. 39-1

FOR SALE — 50' 16" stacker with carriage in good condition. A Surge SP 11 vacuum pump with motor. 984-2583. 39-1

FOR SALE — "The Stationmaster" VHS tapes. Filmed in Finch in 1954, price $15. For information contact 984-2950. 39

FOR SALE — 1975 Jasper Hard Top tent trailer. 3-way fridge, gas furnace, 3-burner gas stove, 2-way lights. Sleeps 6. 448-2174. 39-1

FOR SALE — 1974 Dodge ½ ton truck. Club cab with canopy. Certified. 448-2900 evenings. 39

FOR SALE — Oats for sale. Phone 534-2664. 40

FOR SALE — 1976 GMC Single axle truck - 6500 series. 10'00 tires - 366 cubic inch motor. 15,000 original miles. Call 448-3296. 40

FOR SALE — 14½ ft. Aluminum boat, 45 hp motor, convertible top, steering wheel, 2 gas tanks, spare prop and equipment. Phone 448-3081. 39

FOR SALE — Solid mahogany twin beds with box springs and mattresses. Excellent condition. 774-2165. 39

FOR SALE — In ground hoists suitable for car or truck shop. $400 and $500. 346-2211.Avonmore. 39-1

FOR SALE — 15 head of purebred Holsteins. 10 bred to Hanover Hill Centennial. Apply to Chesterville Record, Box 368DM. 40

FOR SALE — 1 truck cap will fit a short box Dodge half ton. Call 346-5961. 40-2

FOR SALE — 1 chocolate brown oven range. 5-6 yrs. old. Daily 448-3674. Evening 448-2075. 39-1

FOR SALE — 12 ft. above ground pool, used; 14" jacuzzi, filter, ½ hp pump, cover, maintenance equipment $500. Aqua Fun Pools, 774-2341. 40-2

For Sale

FOR SALE — Just arrived, another selection of all new ghetto blasters and Hitachi stereo units! With the purchase of any one of these Hitachi units, you will receive 6 "low noise" tapes, at no charge. Shop now and save at Fulton's T.V. and Appliances. Sales - Service. 448-2195 Chesterville. 39-1

FOR SALE — A kitchen set, table and 4 chairs. Two velvet chairs, rust colour. One is rocking chair and one is swivel chair. Call 987-2139. 39-1

FOR SALE — New Holland 256 rake, raked approx. 100 acres. Call 538-2262. 40

FOR SALE — Shop vac, wet and dry cannister cleaners, just in time for Father's Day giving, starting as low as $69.99. Save now at Fulton's T.V. and Appliances. Sales - Service. 448-2195 Chesterville. 39-1

FOR SALE 1980 Yamaha XS400 Special, Pirelli tires, 23,400 km. Asking $750. O.B.O. Phone after 4pm 448-2089. 39

FOR SALE — 1978 Lebaron, excellent condition. Asking $1700. Phone 448-3785. 39

FOR SALE — New walnut wall unit, was $700, asking $450. Phone 448-3785. 39

FOR SALE — 1982 black and gold Z28, 81,000 km. Excellent condition, PW, PH, cruise control, intermittent wipers, Racaro driver seat and more. Please call after 7pm. 984-2568. 39

FOR SALE — Standing hay, 85 per cent alfalfa and 15 per cent timothy. Sell by the acre or bale. Call 448-2239 - Archie Byers. 40-2

May Sale
AIR COMPRESSORS
1 H.P.
$495.00
AIR COMPRESSORS
1½ H.P.
$575.00
3-PT.-HITCH CARRY ALLS
(Only 2 In Stock)
$395.00
NEW & USED BOGBALLE FERTILIZER SPREADERS
DRILL PRESSES & ALL AIR TOOLS REDUCED BY 15%
MESSAGES MAY BE LEFT ON ANSWERING SERVICE
BOB CONROY FASTENERS FARM SUPPLIES
(613) 534-8245

Notices

NEW!
ARCHIE'S GENERAL REPAIR
NOW CARRIES PIONEER-PARTNER CHAIN SAWS & LAWN & GARDEN EQUIPMENT
BEGINNING
AUGUST 1, 1986
Also:
Welding, Diesel & Gas Engine Repair & Spray Painting
984-2518
FINCH

LARRY'S HUNTER SUPPLIES — 560 Main St., West Winchester. We buy, sell or trade rifles, shotguns and handguns. Scopes installed and sighted in free with your ammo. Call 774-2377. We sell all hunting licenses. 12tfc

NOTICE - Lou's Taxi will be closed Sat. May 24. 39

Notices

McHAFFIE AUCTION HALL — Morrisburg. Open every Monday and Tuesday evening 6-7pm to receive your consignments. 23tf

NOTICE — HOUSEHOLD MAINTENANCE — Carpet Steaming Service, paper hanging, painting, F. Beckstead 448-2854. 33tf

NOTICE — Pools 'N Things. I am in business. New pools, spas, liners, chemicals, service, repairs, 11 years experience. Lyman Holmes. Pools 'N Things. 613-774-2641. 46

MAY SPECIAL
ALIGNMENT
$19.99
MOST VEHICLES
Extra charge for trucks & cars with air conditioning
CAR-O-LINE AUTOS
Call us at:
448-2488
CHESTERVILLE

CONSEIL D'ÉDUCATION DES COMTÉS DE Stormont, Dundas & Glengarry
COUNTY BOARD OF EDUCATION

TENDER
FUEL OIL

Sealed bids will be received by Louis Legault, Mgr. of Purchasing & Stores up to 3:00 p.m. Wednesday, June 11, 1986 for fuel oil. Persons interested in bidding on this tender may obtain forms from the Purchasing Dept. 902 Second Street West, Cornwall, Ontario, referring to Tender No. 5-86.

Louis Legault, Mgr. of Purchasing & Stores
William Fleming, Chairman **T.R. Leger, Director**
39-1

GETTING MARRIED? Have your personal wedding story captured by an experienced photographer. We also take family, anniversary and personal photographs. Book early by calling Wayne LaPrade, Chesterville, 448-2852. 20tfs

MAY SPECIAL
OIL & FILTER CHANGE
Grease plus
14-Point Check
$14.99
Includes up to 4.5 L oil
plus
oil filter.
CAR-O-LINE AUTOS
Call us at:
448-2488
CHESTERVILLE

A CAREER IN TRUCKING — Transport drivers needed. Now is the time to train for your Class A license. For pre-screening interview and job placement information contact Merv Orr's Transport Driver Training. Ottawa 1-800-265-1260. 2tf

MAY SPECIAL
SPRING TUNE-UPS
4 CYLINDER - **$24.00**
6 CYLINDER - **$32.00**
V-6 & 8 CYLINDER
V-6 & 8 CYLINDER
$39.99
ALL PARTS EXTRA
CAR-O-LINE AUTOS
Call us at:
448-2488
CHESTERVILLE

NOTICE — Steve's Video. Video recordings of those special fafamily gatherings. Birthday party for as little as $40.00. Satisfaction guaranteed or you don't pay. 984-2862. 40-4

NOTICE — Licensed and insured household movers. Call 543-2523.

FOUND
Would the person who forgot the man's jacket at the Chesterville Community Hall from the party of May 10.
Please call
448-2083

Notices

BOARDING — All breeds dogs and cats. Heated kennels. Breeders of Labrador Retrievers - black, chocolate and yellow puppies. 1-987-5479. Ro-Shan Kennels Reg'd. 17tf

NOTICE — I hereby state that I will not be responsible for any debts incurred in my name by Von Hartwell or any other party. Jack Hartwell. 39

Wanted

WORK WANTED — Do you need to make a new lawn, your old lawn repaired or your garden rotovated. Call 448-2558. 40

WANTED — To buy antiques, household furniture and appliances. We buy complete and partial households. 543-2523 or 543-2226. 23tf

WORK WANTED — I will babysit evenings or during the summer holidays. I also have passed the babysitting course. Call Annette Monast 448-2856. 39-1

WANTED TO BUY — Used electric fencer. 448-2032. 39-1

WANTED — Ladies Legion Blazer, size 12. Phone 448-2596 after 6pm. 40

WORK WANTED — Painting, interior or exterior, carpentry, repairs, experienced. Free estismates. Guaranteed quality work. Ralph McPherson 448-2295. 40

WANTED — Herdsman for 50 Holstein dairy herd. Wage $350 per week. Phone 987-5332. 40-2

WANTED
HEALTHY HOLSTEIN BULL CALVES
95 - 115 lbs.
No. of Calves - 120
Location - **Primant Farms**
Church Road, Morrisburg
Date - **May 27, 1986**
Time: **9 A.M. - 12 Noon**
Buyer: **Walt Wagemans**

WORK WANTED — Sewing done in my home, dressmaking, curtains, drapes, costumes, crafts, repairs, etc. 448-3192. Cheryl. 41

WORK WANTED — For small electrical jobs (under $100) at $10 per hour. Call Gerry 984-2654. 39

WANTED TO BUY — Used needles for a No. 303 Allis-Chalmers baler. 543-3563. 39-2

SUMMER STUDENT REQUIRED
MINISTRY OF ENVIRONMENT
REQUIRED:
1 Student
Available June 2
Applications available from Ministry of Environment in Chesterville and accepted until May 23.

WANTED TO BUY — Beef Hides. Earl's Meats Ltd., Chesterville. 448-2324. 16tf

WANTED TO BUY — Holstein bull calves. Must be healthy, weekly pick-up, highest prices. Phone before 8am or after 5pm, weekends anytime. Collect 534-2514. 40-4

WANTED — To Buy BEEF HIDES. Higher prices paid. Call Ed Hartle, 346-5961. 25tf

HELP WANTED
FOR REST HOME
IMMEDIATE OPENING
For responsible person to work with elderly.
4 DAYS WEEKLY
ALTERNATING WEEKENDS
No Experience Necessary
CRYSLER
987-5562
(during business hours)

Lost

LOST — One year old Holstein Heifer, strayed from Freeman Beckstead's pasture. If seen, please call 448-2666 or 448-2256.

Coming Events

RONNIE PROPHET — Coming to Finch Arena, June 14, 1986. Sponsored Finch and District Lions Club. Show 8:30-10pm. Dance $10. Advance tickets $8.00. Dance 10pm-1am. 32tf

RUMMAGE SALE & YARD SALE — Dunbar Recreation will be hold a Rummage and Yard sale on Fri. May 23 from 10am-4pm and Sat. May 23 from 10am-3pm. It will be held in the Dunbar Recreation Center. Anyone wishing to make donations should call 448-2431 or 448-2966 for more information. 39

CAR RALLY — May 31, 1986. Presbyterian Church, Dunbar. Registration time: 12 noon-2pm. Rally $6. Ham supper $4. Everyone welcome. Proceeds go towards Building Fund. 40

RUMMAGE SALE — Chesterville United Church, Sat. May 24, 1986 9am-12 noon. 39-2

DINGWALL REUNION — Sat. and Sun. July 12 and 13, 1986. Finch Arena, Finch, Ont. For information contact June MacDonell 938-6417. 39

MIXED PARTY — In honor of Debbie Helmer and Jeff Hunt Fri. May 30, 1986. 9pm-1am Lakeside Inn, Ingleside, Ont. Music by Shad's Disco. 40-2

BRIDAL SHOWER — In honor of Doris Scheuner will be held at Morewood United Church on Wed. May 28 at 8pm. Everyone welcome. Ladies please bring lunch. 39

ORGANIZATION MEETING — Of Chesterville Trade Fair meeting to be held Wed. May 28 at 7:30 pm. Nelson LaPrade Centre. 40

MIXED PARTY — In honor of Lynn Smith and Todd Kirkwood Fri. May 23, 1986 at the Winchester Community Center. Music by Mojo. 9pm-1am. Age of Majority. 39

MIXEDPARTY — In honour of Anne Brugmans and Dave LeBreton, Chesterville Arena, Fri. May 30, 1986. 9pm - 1am. Disco. Everyone welcome. 40-2

MORRISBURG TRIP — Seats still available for the W.I. trip to Morrisburg to see the Capitol City Chorus. Sat. May 24. Contact Alice at 448-2850 or Alma at 448-3237. 39

GARAGE SALE — Sat. May 24, 10am at St. Mary's church parking lot. 39

BALL HOCKEY DANCE — Sat. May 24, Chesterville Community Hall. Music by Power Pak Disco. 8pm - 1am. Everyone welcome. No minors please. 39

WEDDING PARTY — in honour of Fats and Lorraine Volley (nee Coyne) on Sat. May 24, 8:30pm - 1am. Light lunch served. Finch Arena. Dave's Disco. 39-1

RETIREMENT TEA — Morewood United Church invites you to attend a retirement tea honouring Rev. & Mrs. L. M. Ferguson on Sun. June 1, 1986, 2pm - 4pm in the Church Hall. All made welcome. 40-2

FLEA MARKET — Sat. May 31, 1986, Exhibition Hall, Chesterville Fairgrounds. Pick-up at homes, Mon & Tues. May 26 & 27 for donations. Sponsored by the Chesterville Rotary Club. 39-1



HAPPY 35TH TO THE BROODMASTER FROM YOUR FRIENDS AT M.P.S.

Birth

BIRTH ANNOUNCEMENT
MacINTYRE — Ian and Janet are happy to announce the safe arrival of Andrew Ross on April 26, 1986, weighing 8 lbs. 13 oz. at Burlington, Ont. First grandchild for Joan and Sandy McTavish and first great grandchild for Mrs. McTavish, Millverton, Ont. Second grandchild for Norma and Gordon MacIntyre. Second great grandchild for Mr. and Mrs. Ernest Naidow. 39

DUNDAS JR. FARMERS — Will hold their general May meeting on Wed. May 21 at the Winchester Community Centre at 8pm. 39

Winchester Theatre
MAY 21 - 22 -23 - 24
GUNG HO (P.G.)
Starring Micheal Keaton and George Wendt. A Japanese firm comes to the U.S. to rescue a failing auto plant. This film may show us why Japan succeeds where the west fails. Patrons are Gung Ho for this show. Coarse Language

CAPITAL CITY CHORUS & WAYNE ROSTAD — Are coming to the Morrisburg Arena on Sat. May 24, 1986 for 3 shows starting at 1:30pm, 3:20pm and 5pm. Tickets are $5.00 and $3.00. For group tickets and more information contact Barb at the Upper Canada Motel 543-2374. 39-3

MIXED PARTY — In honor of Lorna Smith and Terry Gove Fri. May 23, 1986. Newington Hall at the Newington Fair Grounds. 9pm-1am. Shad's Disco. Eveyone welcome. 39

BRIDAL SHOWER — In honor of Lorna Smith. Berwick Community Hall. Tues. May 27, 1986 8pm. Everyone welcome. Lunch served. 39

TOM'S PLACE — Restaurant open Mon. to Sat. 12 noon - 1am. Full course meals 12 noon - 7:30pm. Food available at all times. Take out service. Phone 448-2560. Watch for grand opening and Sun. opening. 39-2

65th ANNIVERSARY — Mr. and Mrs. Sam Barrington invite you to attend their 65th wedding anniversary celebration to be held at the LaPalme Nursing home in Embrun on Thurs. May 22 2pm-4pm. Everyone welcome. Best wishes only.

CARP FISHING TOURNAMENT -- Sun. May 25, 1986 10am-5pm. Register at Crysler Knights of Columbus House. Prizes for largest fish, most fish, overall weight caught, smallest fish caught. Only angling and bow fishing allowed. Fee is $3.00. 15 years and under free. No limits to fishing area. For more information call 987-2975 or 987-5336. 39

MOLSON INDY 500 — In Toronto, July 18, 19, 20. Package includes Via Rail return transportation, Sheraton Centre (2 nights accommodation). Admission: Friday to grounds, Saturday for qualifying rounds, Sunday for Race. Great location - "Red" start-finish line. Full payment at booking. From Ottawa $315.00, from Brockville $295.00 per person, double occupancy. WINCHESTER TOURS 774-2424. 40-2

PIONEER HOTEL — On Thurs. May 22, Tokyo Rose, appearing at the Pioneer Hotel. Williamsburg. 535-9902. 39-1

WEDDING RECEPTION — in honour of Alex Wattie and Wilda Neron, Fri. May 30, 1986 at St. Columban's Hall, 40 Fifth St. West, Cornwall. 40

GARAGE SALE — Sat. May 24, 1986 9:30am behind St. Mary's Catholic Church, Chesterville. 39

YARD SALE — 66 Mill St. Chesterville, Sat. May 24. Small bake table and craft table. 39

GARAGE SALE — Next to the United Church Morewood. Fri. May 23, 9am - 4pm. Hard covered books, new summer clothing, one antique doll and other dolls, dishes, some furniture, miscellaneous items. 39-1

BERWICK COMMUNITY CENTRE
GIANT YARD SALE
BERWICK HALL
SAT., MAY 31
10 A.M. - 4 P.M.
Donations accepted.
INFORMATION CALL:
984-2725 or 984-2208

Wedding

WEDDING ANNOUNCEMENT
Mr. and Mrs. Carl Beckstead are pleased to announce the forthcoming marriage of their daughter Carolyn to Albert Herfkens, son of Mr. and Mrs. John Herfkens. The wedding will take place Fri., June 6, 1986 at 7pm at St. Bernard's Church, Finch, Ontario. 39

OPEN SUNDAYS 12 noon – 5 p.m.

Cooper Ball Gloves & Accessories



750 11" size (28 cm) — Tan colour. Reinforced vinyl back. $27.95



247 11 3/4" (30 cm) size — brushed grain leather. $46.95

MORE GLOVES IN STOCK

WE SPECIALIZE IN CUSTOM HATS, UNIFORMS & JACKETS



248 12" (30 cm) size — Navy Blue with gold stamping. Leather cross weave trap. $46.95

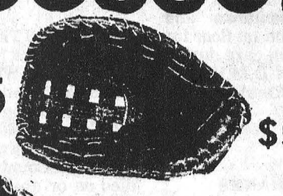

673 Diamond Deluxe Baseman's Mitt
- Extra large 14" size (35 cm)
- Tan colour
- Regular and Full Right
- Soft tanned leather
- Leather lined palm
- Tough rawhide lacing

$59.95



658 13" (33 cm) mesh back — lightweight and flexible. Synthetic leather $43.95



628V 13" (33 cm) glove with a big pocket — specially designed for softball, slowpitch or fastball. Velcro strap. Durasoft® lining — comfortable, long wearing, moisture resistant. Kangaroo colour. $59.95



244 11½" (29 cm) size — nylon mesh back — synthetic leather lined — Black colour. $38.95



700 9¼" (24 cm) T-ball glove — Tan colour — leather face with vinyl back. Specially sized for young players with small hands. $16.50

CHARLIE'S SPORT SHOP MORRISBURG PRESCOTT

Auction Sales

AUCTION SALE
HOUSEHOLD FURNITURE, ANTIQUES, FARM MACHINERY
SAT. MAY 31
12 Noon

Two miles south of Geggies Home Hardware.

G.E. fridge; G.E. clothes dryer; Admiral freezer, new cond.; Findlay combination wood & elect. stove; chrome table & 6 chairs; chesterfield chair; stereo system with double speaker; end tables; (2) ¾ iron beds; double iron bed, spring & mattress china cabinet; double bed springs & mattress; foot stool; vacuum cleaner; tri-light lamp; double dresser with mirror; dishes; curtains; pillows; bedding; drapes; mirror; clocks; elect. iron; meat saw; bathroom scales; carpet sweeper; lawn hammock; electric broom & heater; 19" Lawn Boy lawnmower; Aries 5hp garden tiller, new cond.; bee equipment: honey strainer; 2 electrick honey recaping knives; honey classifier; bee boxes; 2,4 & 8 lb. metal honey cans, new; **Antiques:** dining room exten. table; 6 oak tea back chairs; sideboard; dresser with bevelled mirror; washstand; high chair; mantle clock; library table & 2 chairs; treadle sewing machine; press back rocker; odd chairs; pitcher & bowl; Alladin lamp; coal oil lamp; buggy lantern; magazine rack; milk bottles; sealers; cooper boiler; cheese boxes; milk cans; glass washboard; wooden barrel; corn planter; crocks; phonograph records; stone crocks; wagon seats. **Machinery:** International No. 414 diesel tractor with trip loader; Massey Harris No. 30 tractor; International No. 45 haybaler with motor; Massey Ferguson 6' hyd. hay mower; Massey Harris side rake; pipe hay elevator; McCormick Deering rubber tired threshing mill; double trailer disc; 17 tooth cultivator; I.H. 2 furrow trailer plow; horse hay mower; grain biner; corn binder; 2 horse corn cultivator; Fench sleigh; milk sleigh; whiffle trees; neck yoke; harness; set of scales; block & pulleys; vice; snow fence; scrap iron; scraper; land roller; farm gates; new & used page wire; new & used lumber; used tin; water tank; exten. ladder; step ladder; 10' ladder; wheelbarrow; horse cultivator; walking plow; grass seed spreader; 3 milker pails; cow clippers; forks; shovels; small tools; set of plywood racks for ½ ton truck; windows & doors. Many unlisted items.

TERMS — CASH
PROP.
Mrs. Ernest Holmes
774-5094
AUCTIONEER
Harold Ball
448-3161

40-2

AUCTION SALE
HOUSEHOLD FURNITURE & ANTIQUES
29 George Street, village of CRYSLER

SAT. MAY 24
12 Noon

Hot Point fridge, 10 months old; Westinghouse electric stove, new condition; simplicity washer; Norge clothes dryer; G.E. freezer; chrome table & 4 chairs; chesterfield & chair; vinyl couch & chair; coffee table; pole lamp; electric appliances; lamps; swivel rocker; 3 piece settee; platform rocker; couch swing; wicker chair; 2 single beds, box springs & mattress; dresser; G.E. vacuum cleaner; 4 chairs; bird cage; pots & pans; bedding; towels; linens; dishes; feather pillows; mirrors; humidifier; 20' aluminum ladder; step ladder; wheel barrow; garden tools.

Antiques: Bealanger coal & wood stove, green enamel; pine flat to wall cupboard; Duncan Fife crop leaf extension table; set of 6 chairs; china cabinet; 2 wicker rockers; captains chair; Windsor arm chair; cuckoo clock; mantel clock; 2 dressers; box dresser; iron bed with brass trim; desk; bookcase; picture frames; small tables; mirrors; 4 trunks; cedar chest; radio; Victrola; horse hair mattress; medicine cabinet; childs high chair; telegraph key; oil lamp; hall tree; wicker baskets; treadle sewing machine; cheese boxes; 25 cups & saucers; putter; mixing bowls; German beer stein; Nippon; depression; silver plate; pinwheel crystal. Many unlisted items.

TERMS — CASH
PROP.
Phyllis Brydges
AUCTIONEER
Harold Ball
448-3161

39-2

AUCTION SALE
CATTLE, HOUSEHOLD EFFECTS, ANTIQUES, MACHINERY & TOOLS AND CAMPER
SAT. MAY 24
12 NOON

3 miles south of Winchester on Hwy. 31 and ½ mile east on Link Road.
(Watch for signs)

CATTLE: 10 head of Beef cattle including 2 cows and 8 stockers.

HOUSEHOLD EFFECTS: Coldspot refrigerator; Moffat electric stove; G.E. automatic washer; Moffat dryer; Panasonic microwave oven; 20 cu. ft. freezer; 14 cu. ft. freezer; 16" portable colour T.V. (new); White electric sewing machine (new); Lazy-boy chair; 4 good occasional chairs; 2 chesterfields; 2 occasional rockers; stereo; electric organ; 2 coffee tables; 2 end tables; 3 pc. bedroom set; 1 double bed; 1 single bed; 2 dressers; 2 wardrobes; 2 captain's chairs; 2 hanging lamps; G.E. food processor; dropleaf chrome table; meat slicer; oak writing desk; office desk; pole lamp; chime clock with weights; oil burner; blankets; sheets; dishes; pots; pans; etc.

ANTIQUES: Wooden table with 3 leaves; 6 matching pressback chairs; buffet and hutch; 2 pressback chairs; hall tree; 2 washstands (1 with top towel bar); scales; trunks.

CAMPER: 16 ft. camper trailer complete with fridge, stove, furnace and water heater (propane or electric). Good condition.

MACHINERY & TOOLS: Portable electric welder with Wisconsin motor on trailer; milkwagon on rubber wheels with plywood box; portable air compressor; 2 steel wheelbarrows; 3 pt. hitch cultivator; New Idea 6 ft. auger snowblower; MF P.T.O. manure spreader; 24 ft. hay elevator & motor; 20 ft. extension ladder; 2 lawnmowers; lawn spreader; bench vise; wood lathe; table saw; Yamaha 20 hp snowmobile (as is); electric motors; bicycles; picnic table; woodstove; gazebo; cistern pump; bolts; piles of steel; MFs 8 hp 36" cut riding lawn mower.

MISCELLANEOUS: 25 cord of split firewood.

TERMS — CASH OR ACCEPTABLE CHEQUES
PROP.
Ken & Jane Larmour
AUCTIONEERS
Hugh Fawcett — **774-3363**
James Cooper — **657-4448**

39-1

Auction Sale
Friday, May 23
commencing at 6:30pm
McHaffie Auction Hall
Morrisburg

Dishwasher; electric stove; refrigerator; flowered chesterfield and 2 chairs; 5-piece bedroom suite; double bed; small tables; single bed; La-Z-Boy chair; lawn mower; antique cupboard; wood lawn chairs; lamps; miscellaneous house and garden tools; dishes; ornaments; glassware; 2 matching rockers; chrome table and chairs; humidifier; many items too numerous to mention.

Auctioneer
Sheila McHaffie
Mastercard and Visa accepted.

PUBLIC AUCTION
Thursday Evening
MAY 29
commencing at 6:45 pm
4 miles west of Vernon or 5 miles east of Osgoode on County Rd. 4.
Watch for Auction signs
DALMENY

M.F. 255 Diesel Tractor with fully hydraulic front end loader, good condition; New Idea 299 Mowditioner, 9 ft. cut; M.F. Mower, 3-pt.-hitch, 7 ft. cut; N.H. Hay Rake; New Holland 310 Baler, like new; Bale Loader Forks; Round Bale Fork; Hay Wagon; Allied Pipe Elevator, new, approx. 40 ft.; I.H. Trailer Discs, 10 ft.; A.C. 3-16's Plow; Pony Harrows, approx. 14 ft.; New Idea Manure Spreader; George White Single Auger Snow Blower; Ford Scraper Blade; Heater Water Bowl; Small Hay Feeder; Mineral Feeder; Gates; Stock Tank; Quantity of Fence Posts; Approx. 500 Bales of Second Cut Hay; Approx. 500 Bales of First Cut Hay; Approx. 500 Bales of Straw; 20 Round Bales; Large Homemade Culvert; Other assorted items.

TERMS OF SALE
CASH OR CHEQUE
WITH PROPER I.D.
PROP.
Lloyd McDiarmid
AUCTIONEERS
Stewart James — **821-2784**
Carson Hill — **821-2946**

39-1

AUCTION SALE
SAT. MAY 31
10 AM

3 miles west of Finch, Ont. or 2 miles east of Chesterville on hwy. 43.

Wash stand; 4 cane chairs; trunks; dresser with bevelled mirror; love seat; rocker-recliner; adding machine; card table; mirrors; lamps; TV; bed chair; dishes; microwave oven; TV stand; dishwasher; day bed; table & chairs; old cupboards; 3-way love seat; spinner washer; pool table; drop leaf table; benches; gas B.B.Q.; picnic table; single beds; old books; stroller; cream separator; car heater; high chair; large windows; comb. door frame and window; large thermo window; pool, filter & pump; truck racks; cupboard and counter top; gauges, torches and hoses; meat saw; wrenches; stanchions; milker vacuum pump; lawn boy mower; 2 push mowers; TV aerial; reel gas mower; 8 hp riding mower; 10-speed bike; 3-speed bike; rollup garage door 10'x10'; exhaust fan; pressure pumps; compressor; compressor tank; large bell; 225 amp welder; farm tools; easel; heaters; MF No. 135 diesel tractor & loader; 3 PH cult.; 3 PH fert. spreader; 3 PH disc.; 3 PH Ford blade wagon; harrows; oil tank; 5' bush hog mower; oil tank; 6 ft. snow blower; 2-3 furrow plows; water tank; wheel cult.; 30 gal. tanks; 3 PH mower; litter carrier track & bucket; 17' Rambler travel trailer; plus many other items.

(5600 Ford tractor & loader to be sold same day by sealed bids.)

TERMS — CASH OR GOOD CHEQUE
PROP.
Ray Larsen
Finch, Ont.
AUCTIONEER
Murray Blair
Avonmore, Ont.
346-5568

40-2

AUCTION SALE
FRIDAY NIGHT
MAY 23
6:30 PM

Located north of St. Andrews or south of Bonville, Ont. take 7th concession west 3rd farm.

5 beef cows just fresh or springing; 1 open beef heifer; 2 steers; Ford Dextra tractoar; NH baler; MH SP combine; trailer mower; rake; IH 3 furrow plow; wagon; post hole auger; snow blower; chain saw; manure spreader PTO; dehorners; 5 hp tiller; Columbia 10 hp lawn tractor; hay; boat motor 65hp and trailer; churn; separator; farrowing crates; heat lamps; pig nipples; electric welder; lumber; clippers; bench saw; disc; hay elevator; windows; oil furnace; VW car; 1977 Ford custom 500 car; plus a few small items.

TERMS — CASH OR GOOD CHEQUE
PROP.
Lester Racine
AUCTIONEER
Murray Blair
346-5568
Avonmore, Ont.

39-2

AUCTION
SAT., MAY 24
10 A.M.
St. Paul's United Church
BERWICK
- Stained Glass Windows
- Pews • Pulpit • Chairs
- Oil Furnace, etc.

plus
the building.
AUCTIONEER
MURRAY BLAIR
346-5568

MORE CLASSIFIEDS ON Page 8

---

(613) 938-3860
M. JEAN
CAMERON REAL ESTATE LIMITED



On Highway #43, in Roxborough Gardens, just west of Monkland. This nearly new aluminum 3-bedroom bungalow is awaiting you. On large lot, has finished basement, oak kitchen. Asking only $47,500. with easy financing. Call Charles Crump, salesman for M. Jean Cameron Real Estate Ltd. 938-3860. MLS.

40-3

The market is great, but...

Since the start of April I have personally made 15 real estate sales in this area. That's terrific! The market is great!

The problem is, I'm running very low on listings to work on. I have to increase my inventory, and for that I need your help.

Please call me if you are thinking of selling. Do you know anyone who can do a better job for you?

Call Tony Welland

RE/MAX homestead realty ltd., realtor
491 main st. winchester 774-2880

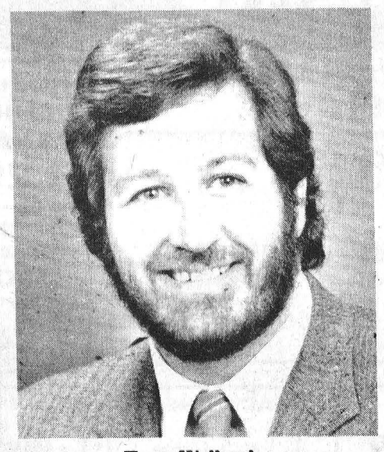

Tony Welland
Broker/Real Estate Sales
984-2273

For Rent

FOR RENT — Available immediately. 1 bedroom house. Full basement, electric heat. Avonmore location $275 monthly. First and last month rent in advance. Call 932-1546. 41-4

FOR RENT — 3 bedroom house, Dunbar Rd., all modern conveniences. Phone 448-2755. 36tf

---

FOR RENT — 2 bedroom farmhouse, 1 mile north of Long Sault, 10 min. from Cornwall. $250 per month plus utilities. Available June 1. Phone 933-4637. 40-2

FOR RENT — One bedroom bachelor apartment. Available July 1, 1986. Phone 448-2077 or 448-2611. 39tf

---

FOR RENT — 2 bedroom apartment, large living room, laundry room, new throughout. $350 plus utilities. Available July 5-7. Call 448-3498 after 6pm. 39

FOR RENT — 1 bedroom bachelor apartment. Available July 1 in Chesterville. 448-2977 or 448-2611. 39tf

---

FOR RENT — Store space for rent beside Louis Restaurant. 800-900 square feet. Ask for Louis. 448-2051. 21tf

---

FOR RENT — One bedroom apartment for rent in Newington. Carpeted and 3 piece bathroom. Heat and hydro paid. Phone 346-2019 or 346-2327. 33tf

---

NEW OFFICE SPACE FOR RENT IN CHESTERVILLE
1,000 SQ. FT.
AVAILABLE AUGUST, 1986
Apply in writing to:
BOX 358AA CHESTERVILLE

LISA D. MORRIS
Chartered Accountant

Providing Services In:
- Bookkeeping
- Accounting
- Audit
- Tax

159 King St. E.,
PO Box 1059
Prescott, Ont. K0E 1T0
613-925-5092
613-345-2172

Now that the beautiful summer season is here, become part of the

ZiG ZaG FLEA MARKET

Open every Saturday and Sunday, 9am-5pm.
Spaces: Indoor $20, Outdoor $10.
For reservations (or information) call 613-443-5073 or 819-671-2147.
Highway 417, exit Limoges, 2km south, Limoges-Embrun, Ont.

MacMillan and Howes Real Estate Ltd.

CHESTERVILLE AREA — 4,200 sq. ft. commercial building with 4.75 acres of land, currently used as machinery outlet.

ADAPTABLE TO MANY USES.

Give us a call at:

136 Second St. East, CORNWALL, ONT. — **Bus.: 933-6524**
131 Main St.South, ALEXANDRIA, ONT. — **Bus.: (613) 525-3039**

Century 21 McIntosh & Proulx Real Estate Limited member broker
504 MAIN ST., WINCHESTER 774-3990

ORMOND PAVED ROAD - Just enough acreage to set this 4 bedroom home in a proper setting. New electric furnace, 200 amp service, plenty of updating done. Check out this 12 acre beauty. $59,900. R100-86-06

LAND 18.93 ACRES - Hainsville area. Good building lot with mixed bush. $12,000. L39-86-00

COUNTRY RETREAT - 1½ storey, 3 bedroom home on over 4 acres, north of Finch, family room with fireplace and wet bar, fourth bedroom and rec room in basement. $79,900. R53-86-00

WINCHESTER AREA HOBBY FARM - 54 acres of prime farmland, all cleared with some tile drained, 3 bedroom, 1½ storey home with fireplace, detached garage and utility shed. Nestled among tall trees on the banks of the South Nation River. $69,500. R71-86-00

EXCELLENT VIEW OF THE ST. LAWRENCE RIVER - Outstanding 2 storey brick and aluminum home, main floor family room, 4 bedrooms, 2½ baths, fireplace, double garage. Situated on approx. 1 acre. $165,000. R94-86-00

Neil Williams	774-2233	Don McIntosh	821-3956
Henry Post	448-2759	Barbara Guffroy	774-2746
Vera Mitchel	774-3803	Maurice Eyre	543-2391
Jim Gibbard	821-1314	Dick Gaiser	543-3589
Lynn Irven	543-3686	Linda Fisher	821-3774
Aline Faubert	821-2494	Allen McCaslin	989-6011

MLS Multiple Listing Service — **MAKING HOMES AFFORDABLE, CENTURY 21.**

CARMAN REFINISHERS
UPHOLSTERING



FURNITURE FOR SALE
Iroquois 652-2011

CHESTERVILLE'S HAIR STUDIO
CREATIVE IN ALL ASPECTS
MEN WOMEN & CHILDREN
OPEN 6 DAYS A WEEK!
MON.-WED.: 9-5
THURS.: 9-9
FRI.: 9-5 SAT.: 9-4
FOR APPOINTMENTS CALL:
448-3674

ALBERT GALE REAL ESTATE LTD. REALTOR
AGRI DIVISION
Delburn Baker
Crysler, Ont.
Res.: 987-2805
Representative

CRYSLER - Three bedroom one and half storey house on large lot situated in the village. Good location. List K10525

CRYSLER - Two storey maintenance free exterior with three bedroom on Main Street in village house is in move-in condition. List K10045

LUNENBURG - On 6th Concession of Osnabruck Township beautiful four bedroom split level bungalow with two baths. Situated on three acres of land. This is an excellent buy. List K10436

FINCH - On Hyw. #43, east of Finch, two storey house with six bedrooms, large barn and whatever acreage you might want. This is conditional on severance. List K10440

ALBERT GALE REAL ESTATE LTD. REALTOR
Everywhere You Look...



Lorraine Lefebvre
448-2454
Sales Representative

$29,500. - Reduced three bedroom handyman corner lot, College St., Chesterville.

$32,500. - 26 acres of wooded land, North of Chesterville Village.

$79,000. - 3 bedroom, heated workshop, 10 acres just on the fringe of Chesterville Village.

$99,900. - Split level, 1 car garage, newer construction, Chesterville Village.

$130,000. - 5 bedroom on 6 acres loaded with extras, Morewood-Russell area.

SAUVÉ REAL ESTATE LIMITED
ALEXANDRIA (613) 525-2940

HOMES

ST. ANDREWS — Approximately 2,000 sq. ft. bungalow. Many extras. $100,000.

GRAVEL HILL - Well maintained, 2 storey, masonry block home, 2 bedroom, dining room. $39,100.

NEWINGTON - 2 bedroom, 1½ storey, above average kitchen and bathroom, air tight wood stove in living room against brick wall. Large attractive lot. $36,500.

FARMS

SANDRINGHAM - 199 acres. 3 bedroom brick farm home. Good barn and silo. $110,000.

ST. ISIDORE - 90 acres. Prime flat land. Creek goes through one side of property. Excellent set of modern buildings ties 50 head plus, with 2 stable cleaners, 2 stackers, silo & unloader, grain and storage bins. 3 bedroom home that would require some work. Priced to sell. $92,500.

LAND

FINCH AREA - 50 acres, some bush - excellent spot to build. $25,000.

OSNABRUCK - 25 acres. Mostly bush. $9,600.

JUST SOUTH OF AVONMORE - 21 acres, Only $7,200.

CORNWALL TOWNSHIP - Approx. 68 acres. 17 open, balance bush and rough. $20,000.

1st CONCESSION, ROXBOROUGH TOWNSHIP - 245 acres. Approx. 160 workable $60,000.

COMMERCIAL

SCHOOL BUILDING - Constructed in 1966. Approx. 4,000 sq. ft. Ideal for conversion. Located in Moose Creek. $100,000.

HWY. 43, APPLE HILL AREA - Triplex modern construction, only $72,300.

FOR MORE INFORMATION ON THESE AND OTHERS CONTACT....

HERB SCHWARTZ
AT
THE BERRY PATCH
Located on Avonmore Road, just north of Avonmore
346-5721

Card of Thanks

CARD OF THANKS — I wish to extend my thanks to my family and friends for the lovely shower gifts. Special thanks to my bridal party, who organized and made it such a memorable day.

Lynn Smith
39

CARD OF THANKS — I wish to thank my family and friends for the lovely flowers, cards and visits during my recent stay in W.D.M.H. Special thanks to Dr. MacMillan, Dr. Reen, and 2nd floor nursing staff.

Mary Robinson
39-1

CARD OF THANKS

I would like to thank everyone for the beautiful gifts and those who attended my shower on Thurs., May 8. A special thanks to those who made it a success - Karen Ouderkirk, Jayne Rushford, and Sandra Harrison. Your thoughtfulness will always be remembered.

Thanks Again,
Carolyn Beckstead

CARD OF THANKS

I would like to thank Dr. Adamson, Dr. Domanko and nurses in O.R. and on 1st floor for their kind and loving care during my short stay in W.D.M.H.

Mrs. Debbie Young
39

CARD OF THANKS

We would like to express our sincere appreciation to our relatives, friends and neighbors for their expressions of sympathy in the loss of our loved one, John Waldroff. Special thanks to those who donated floral tributes, memorial tributes and food brought to our home. Also to St. Luke's Ladies Aid for serving lunch after the funeral. Thanks to Brownlee Funeral Home for their kind, courteous and capable service. These acts of kindness will always be appreciated and remembered.

The Waldroff Family
39

In Memoriams

IN MEMORIAM

FAWCETT — In loving memory of a dear mother & grandmother Ida Fawcett who passed away May 26, 1985.
Dearer to us than words can tell
Was the one that we lost.
Whom we loved so well.
Wherever we go whatever we do.
Always Mother we are thinking of you.
Watch over us from up above.
Protect us here below.
Guide us always on the paths,
That you would have us go.
Take our hands when days are dark.
Comfort us when we cry.
Walk beside us every day.
Until the day we die.

Sadly missed by daughter
Roma McLeon and sons
Edison, Lyle & families.
39

IN MEMORIAM

HEAGLE — In loving memory of my dear wife, Ruth who passed away May 26, 1978.
Just a thought of sweet remembrance,
Just a memory sad and true,
Just the love and sweet devotion
Of one who thinks of you.

Rememberred always Lyle

IM MEMORIAM

MILLER — In memory of a dear aunt Evelyn Miller who passed away May 25, 1985.
Memories are like threads of gold.
They never tarnish or grow old.

Bob, Frances & family
39

IN MEMORIAM

STEWART — In memory of a dear father, and grandfather, Alva J., who passed away June 13, 1983.
Beautiful memories are wonderful things,
They last through the longest day,
They never wear out,
They never get lost,
And can never be given away.
To some you may be forgotten,
To others a part of the past,
But to us who loved you and lost you
Your memory will always last.

Paul, Henny, Carrie, Rachel
and Jimmy.
42-1

IN MEMORIAM

BROOKS — In loving memory of a dear daughter and sister Amy Brooks who passed away May 17, 1985.
Your last parting wish
We would like to have heard,
And breathed in your ear
Our last parting word.
Only those who have lost
Are able to tell
The pain in the heart
At not saying farewell.

The Family
39

IN MEMORIAM

KIRK — In loving memory of my dear wife Elizabeth (Tiny Blair) who passed away May 26, 1984.
God looked around his garden,
And found an empty space,
He then looked down upon this earth
And saw your tired face,
He put His arms around you
And lifted you to rest,
God's garden must be beautiful,
He only takes the best.
He knew that you were suffering,
And He knew that you were in pain,
He knew that you might never get well.
On this earth again.
He saw the road was getting rough,
And the hills were hard to climb,
So He closed your weary eyelids,
And whispered "Peace be thine".
It broke my heart to lose you,
But you did not go alone,
For a part of me went with you,
The day God called you Home.

Missed deeply and loved always,
Your husband Ken
39

IN MEMORIAM

OUDERKIRK — In loving memory of a dear mother, mother-in-law and grandmother who passed away May 23, 1978.
Down the path of memories
We gently tread to-day.
Our loving thoughts are with you
As life goes on its way.
We often talk about you
With love and sad regret,
For those who loved you dearly
Never will forget.

Always remembered by
Myrna and George
Wayne and Alice
Reggie and Janetta
Garry and Lynn
and grandchildren
39

Indoor-Outdoor Flea Market

ZiG ZaG Flea Market
EVERY SATURDAY AND SUNDAY
(Consignment Auction Sales)
Register your articles Fridays from 8:00am to 5:00pm
For information call Francois Menard, Auctioneer
Res. 613-443-5703 Embrun; Flea Market 613-443-5606
What is of no use to you, can be very useful to others.
TRUCKING SERVICE AVAILABLE

Notices

NOTICE TO CREDITORS AND OTHERS

IN THE MATTER OF the Estate of Elmer Ross Nurse, late of the Township of Winchester, in the County of Dundas, deceased. All persons having claims against the Estate of Elmer Ross Nurse, late of the Township of Winchester, in the County of Dundas, who died on or about the 20th day of February, 1986 are hereby notified to send full particulars of their claims to the under named, on or before the 1st day of June, 1986 immediately after which date the assets of the deceased will be distributed among the Parties entitled thereto, having regard only to claims of which the Executrix shall then have notice. DATED at Winchester, Ontario this 7th day of May, 1986.

Tressa May Nurse, Executrix
By her Solicitor,
W.J.S. Workan
Cass, Workman
489 Main Street East,
Winchester, Ontario
K0C 2K0
40-3

NOTICE TO CREDITORS AND OTHERS

IN THE MATTER OF the Estate of Wilson Allan Kerr, late of the Township of Mountain, in the County of Dundas, deceased. All persons having claims against the Estate of Wilson Allan Kerr, late of the Township of Mountain, in the County of Dundas, who died on or about the 6th day of February, 1986 are hereby notified to send full particulars of their claims to the under named on or before the 1st day of June, 1986, immediately after which date the assets of the deceased will be distributed among the Parties entitled thereto, having regard only to claims of which the Executors shall then have notice. DATED at Winchester, Ontario this 7th day of May, 1986.

Henry Kerr, Executor
By his Solicitor
W.J.S. Workman,
Cass, Workman
489 Main Street, East,
Winchester, Ontario
K0C 2K0
40-3

NOTICE TO CREDITORS AND OTHERS

IN THE MATTER OF the Estate of Benjamin Stearns Wade, late of the Township of Russell, in the County of Russell, deceased. All persons having claims against the Estate of Benjamin Stearns Wade, late of the Township of Russell, in the County of Russell, who died on or about the 11th day of January, 1986, are hereby notified to send full particulars of their claims to the under named, on or before the 1st day of June, 1986, immediately after which date the assets of the deceased will be distributed among the Parties entitled thereto having regard only to claims of which the Executrix shall then have notice. DATED at Winchester, Ontario this 7th day of May, 1986.

Beatrice Wood Shroeder,
Executrix
By her Solicitor,
W.J.S. Workman,
Cass, Workman
489 Main Street East,
Winchester, Ontario
K0C 2K0
40-3



TREAT YOUR FEET
TO BETTER WORK BOOTS
BY TUFMAC, GORRILLA,
KAUFMAN, GREB OR BOULET.
SIZES 4-13 CSA
from $49.95
LINDSAY & McCAFFREY
GENERAL MERCHANTS
42 MAIN ST.
MANOTICK
TEL.: 692-3368

HEATHER'S VIDEO
VCR RENTALS
VHS & Beta
● Black Moon Rising
● Back To The Future
CRYSLER
987-2164

THE LUNG ASSOCIATION

You are cordially invited to attend the
ANNUAL MEETING
of
THE LUNG ASSOCIATION
Eastern Counties
on
WED., JUNE 4, 1986
7:30 P.M.
at
Hotel Dieu Hospital (Conference Room)
Guest Speaker: Mr. Roy Leaman
"How to have more personal effectiveness"

KIDS 'N MOM



PAMPERS NEWBORN 30's $5.29
PAMPERS NEWBORN 48's $7.40
PAMPERS NEWBORN 60's $9.99
CHILDREN'S BRIEFS BOYS & GIRLS SIZE 2-14 ½ PRICE
INFANT'S SOCKS SIZE 4½-6 — ½ PRICE 99¢
NEW ARRIVALS....
GIRLS SUNDRESSES SIZE 4-14
BATHING SUITS BOYS & GIRLS SIZE 2-14
LADIES & GIRLS VELOUR SHORTS $6.95
MAIN ST. CHESTERVILLE 448-2471

It's Easy to Buy A Monument from Us!

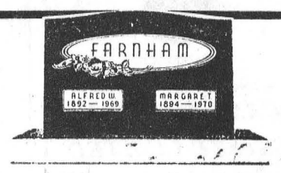

KINKAID & LONEY
MONUMENTS
We have a large selection of superbly-crafted monuments in ageless granite that reflect beauty of design and outstanding quality. Having served this area for the past 35 years, our fine craftsmanship is well known and our desire to serve you is always here.
MONUMENT LETTERING • REPAIRS & CLEANING
BRONZE MARKERS & MEMORIAL PLAQUES
SEALMARK ROCK OF AGES
41 WILLIAM ST. EAST
SMITHS FALLS, ONTARIO
283-3480
Area Representative:
Gerald Holmes
WINCHESTER, Ont.
774-2665

WARD MALLETTE
CHARTERED ACCOUNTANTS
Providing services in the areas of:
— Financial statement preparation
— Personal and corporate taxation
— Farm tax returns
— Farm sales and interfamily transfers
— Bookkeeping services
Municipal Buildings 774-3549
Winchester, Ontario. 774-3403

ANNOUNCEMENT
Richard N. Dietrich, D.C. is pleased to announce that **DR. DENIS CHOUINARD** D.C., Doctor of Chiropractic has joined our staff at the **Ingleside Chiropractic Clinic.**
43 DICKINSON DR.
INGLESIDE
Dr. Chouinard will be available on Mondays and Thursdays at **537-2216.**

Brownlee Funeral Home
ONTARIO FUNERAL SERVICE ASSOCIATION (Incorporated)
Member THE ORDER OF THE GOLDEN RULE
ESTD 1905
Finch 984-2234

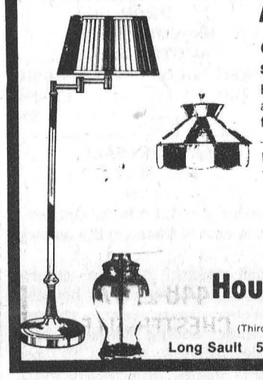

And there was light.
One of the United Counties' leading stores of home lighting.
Hundreds of styles of domestic and imported lamps, shades, fixtures and chandeliers.
We're the nobody who undersells everybody!
SATISFACTION GUARANTEED
Lowest Prices — Highest Quality
Our customers are our best advertisement and our business reflects it!
OVER 3,000 LIGHTING DISPLAYS!
House Of Lighting
16 Johnson Crescent
(Third street north of shopping centre.)
HOURS: DAILY 9am to 6pm FRIDAY 9am to 9pm
Long Sault 534-2912 8 miles west of Cornwall

ATTENTION: SENIOR CITIZENS
APPLICATIONS FOR PROPOSED NEW SENIOR CITIZEN APARTMENT PROJECT VILLAGE OF CHESTERVILLE
The Chesterville Non-Profit Housing Corporation is now taking applications for a proposed new senior citizen apartment complex to be located in the Village of Chesterville. Applicants must be at least 57 years of age or older. The proposed residential complex is tentatively scheduled for occupancy in the summer of 1988. If sufficient need and demand is not shown by the applications received, then the project will not proceed.
Persons applying under no obligation to accept a unit if one is offered in the future. All replies will be held in the strictest confidence, with only the project Development Consultant having access to them. Applications must be submitted by May 28. For further information or an application form, please call Mr. Robert Casselman, Clerk-Treasurer, Village of Chesterville at (613) 448-2342.
39-3

SUNDAY SERVICES

PRESBYTERIAN CHURCH
Knox - Crysler
St. Luke's - Finch
Minister: Rev. D. N. Henry
SUNDAY, MAY 25, 1986
CRYSLER
9:45 A.M. - Morning Worship
FINCH
11:00 A.M.
Morning Worship
& Sunday School
Where you are always welcome
June 1986

CHRISTIAN REFORMED CHURCH
Williamsburg, Ontario
Minister: Rev. Wieger DeJong
SUNDAY, MAY 25, 1986
9:30 A.M. - Morning Service
7:30 P.M. - Evening Service
Nursery provided during both services. You are invited to worship with us.
Faith 20 can be viewed every morning at 5am on Channel 6.
May 1986

CHESTERVILLE-MOREWOOD UNITED CHURCHES
Minister:
Rev. L. Mac D. Ferguson
SUNDAY, MAY 25, 1986
MOREWOOD
Celebration of the Lord's Supper
9:30 A.M.
Morning Worship
Sunday School
Bible Study
CHESTERVILLE
11:00 A.M.
Morning Worship
Sunday School
Nursery
Everyone Welcome
June 1985

ST. MARY'S CATHOLIC CHURCH
Chesterville
Pastor: Rev. J. Appelman
SUNDAY, MAY 25, 1986
HOLY MASS
Saturday - 7:30 P.M.
Sunday - 9 A.M. & 11 A.M.
Weekdays - 9 A.M.
September 1985

CHESTERVILLE CHRISTIAN FELLOWSHIP
13 Albert Street
Pastor: Rev. R.S. Bombay
448-2084
SUNDAY, MAY 25, 1986
10:00 A.M. - Sunday School
11:00 A.M. - Morning Service of Worship
7:30 P.M. - Evening Service
Affiliated with the Pentecostal Assemblies of Canada
May 1986

HOLY TRINITY
Chesterville
SUNDAY, MAY 25, 1986
11:00 A.M. - HC3rd ...n

PRESBYTERIAN CHURCH
Morewood
St. Andrew's, Chesterville
Minister: Rev. Bert de Bruijn
448-2516
SUNDAY, MAY 25, 1986
CHESTERVILLE
9:30 A.M. - Sunday School & Nursery
Sunday Worship
MOREWOOD
11:15 a.m. - Sunday Worship & Sunday school
Come Expecting
Leave Rejoicing

DUNBAR PRESBYTERIAN CHURCH
Dunbar
Rev. Bruce Kemp
543-2160
SUNDAY, MAY 25, 1986
9:30 A.M. - Sunday School
Sunday Service
EVERYONE WELCOME
April 1986

CHESTERVILLE: 448-2324
MON-SAT 7:30AM-9PM SUNDAY 10AM-6PM
EARL'S MEATS (SINCE 1962) LIMITED
WE RESERVE THE RIGHT TO LIMIT QUANTITIES
NO PRE-PACKAGING — MEAT CUT FRESH DAILY

PRICES EFFECTIVE TILL CLOSING SUNDAY, MAY 25
COMPARE "AT THE BUTCHER SHOP"

SIZE 163 SUNKIST ORANGES 1.39 Doz.
PRODUCT OF USA NEW POTATOES .29 lb.
LOCAL GROWN McINTOSH APPLES .29 lb.
2 lb. BAG COOKING ONIONS .29
BULK WIENERS .89 lb.
FRESH Pork Ham Roasts 1.49 lb.
FROZEN LAMB SHOULDERS 1.79 lb.
PEAMEAL BACON 2.29 lb.
OUR OWN SAUSAGE PATTIES 1.29 lb.
SIRLOIN STEAK 2.99 lb.
BONELESS BEEF STEW 1.89 lb.
Hotel Style BACON 1.89 lb.
SLICED COOKED HAM 1.99 lb.
MAC & CHEESE or CHICKEN LOAF 1.79 lb.

FREEZER SPECIALS
CUT, WRAPPED & FROZEN INCLUDED
GOVERNMENT INSPECTED GRAIN FED LOCAL UNGRADED BEEF
LOCAL BEEF
SIDES, lb.....$1.43
HINDS, lb.....$1.75
FRONTS, lb...$1.29
A-1 BEEF SIDES Cut, Wrapped & Frozen 1.65 lb.
SIDES OF PORK .95 lb.

FRITO LAY, 200g CHIPS or SNACKS 1.29 & Tax
6 L BOX TIDE DETERGENT 4.59 & Tax
Tenderflake Lard .99 lb.
170 ml CERTO LIQUID 1.29
NIAGARA, 355 ml FROZEN LEMONADE .49
BULK SALADS 1.39 lb.
MOTT'S, 1 L CLAMATO JUICE 1.79
RISE & SHINE ORANGE CRYSTALS 525 g 1.49
MOTHER PARKERS 10 oz. JAR INSTANT COFFEE 5.79
CARNATION 385ml Evaporated Milk .79
KLEENEX, 200's FACIAL TISSUE 1.09 & Tax
BETTY, 8's Hamburg or Hot Dog Buns .79

Video parenting course to be conducted in SDG schools

MAPLE RIDGE (Staff) - Don Stephen compares parenting to a journey.

"If you're going to cross Canada and you start out from here and you're going to Vancouver, you'd obviously be in difficulty if you just woke up and took the first road you had seen," the head of North Dundas District High School guidance department said.

What's needed is a map. And a map to guide parents over the pre-school pre-teen years is what he'll offer in S.D. and G. elementary schools in the next two years.

Contingent on final approval from the S.D. and G. County Board of Education, he will begin leading parenting courses sponsored by the school committees in Chesterville, Winchester, Inkerman, Dixon's Corners and Nationview this fall.

By the end of the 1987-88 school year, he hopes the course will have been taught in all 28 elementary kindergarten - grade 6 schools in the board.

He praises the Active Parenting course, billed as the first such tool using videocassettes featuring dramatized family situations.

Typical problems

He was introduced to the American program at a conference in Toronto earlier this year.

"When I saw that, I said, hey, this is something I could sell to the board," he recalled. "It could be a real help because it's not preaching anything. It's a pragmatic approach."

Through video segments, parents view three families confronting typical problems -- a five-year-old boy who dawdles getting dressed, a girl afraid to enter a dark basement, a teenager who brings home a low grade on an otherwise good report card.

Each situation presents methods of dealing with issues that leave the child feeling inadequate and the parent frustrated and angry.

Parents are then given an alternative method of coping that encourages the child to take responsibility and be aware of the consequences of his or her decisions.

Michael Popkin, the Atlanta creator of the program, has said the video format is particularly effective because people retain 50 per cent of what they see, compared to only 10 per cent of what they read.

But Mr Stephen notes parents are encouraged to discuss the situations presented and incidents they've experienced. They're also encouraged to record their feelings and try to understand how the child must feel.

He said new parents are confronted with delemmas they have never before considered. They find they're being defeated by defiant three-year-olds.

"People think, my God, this is the onlyfamily this has happened in," he said.

One of the advantages of the course, he said, is that parents learn they're not alone with their problems.

He has heard criticism from people who've never participated that the course is led by someone purporting to be the "perfect parent".

But he said the course offers only options for dealing with problems. "We're not saying to people, do this. We're saying, think about this."

He said he enjoys leading the courses because he is always learning how to better deal with his own children.

The course consists of six two-hour sessions that can be held in the mornings, afternoons or evenings, depending on the parents' wishes.

If held during the day, he said senior students may be asked to babysit parents' preschoolers with the experience incorporated into their studies.

The course costs $20, which will cover the cost of a question-and-answer book and a notebook in which parents can record their feelings and ideas.

Mr. Stephen is not a newcomer to parenting courses. About ten years ago, as a teacher at Rothwell-Osnabruck, he began a values education course featuring puppets in lower elementary grades.

He soon organized a course for parents in the evening.

The program kept growing and New York State education officials became interested in it.

Ironically, just as he was helping them set up a similar program, his own in Ingleside was cut by the school board to save money.

The idea of a parenting course was reborn this year when he approached Osnabruck and Finch trustee Bill Fleming, now chairman of the board and a former student of the earlier parenting course.

Mr. Stephen warned the upcoming decades will bring new challenges to the North American family.

By 1990, one-third of American children will have lived in a single parent family. By the year 2000, the majority of families will be remarriage situations.

And 40 per cent of remarriages involving children, he said, will fail in the first four years.



The use of videocassettes is a unique feature of a parenting course to be led in local elementary schools this fall by Don Stephen.

Farm women air concerns on television

TORONTO (Staff) - Women for the Survival of Agriculture will be gaining provincial exposure through a three-week series on TV Ontario.

TV Ontario film crews were in the area recently to interview WSA members and their husbands on farm women's problems and work for a three-part series on "People Patterns," to be broadcast next March.

"It's something a bit different for us. It'll be an opportunity for us to communicate with the rest of the world," WSA member Dawn Runnals said.

She said she decided to profile farm women and rural issues after reading of the national farm women's conference in Charlottetown last year.

On her recent tour of the area, she spoke to WSA founder Dianne Harkin; current president Dorothy Middleton and her husband, Roy; Dawn and Alvin Runnals, Andy and Lorna Driscoll, Mary Lou and Joe Jackson and Erva Durant.

She said she was impressed by the families' dedication to the land .

She also found it interesting that some of the most actively involved women had come late to farming. Probably because of this perspective, she said, they noticed some rural issues more readily than others who had been raised on farms.

Also to be featured on the program are farm women organizations in Huron and Bruce counties in southwestern Ontario.

In the seven years of "People Patterns", she said she has tried to focus on positive things that are being promoted by individuals, communities and organizations. She saw the WSA as such an organization.

"There are so many positive things that are happening that I feel it's my duty to let people know," she laughed.

Dundas
Power Line Ltd.

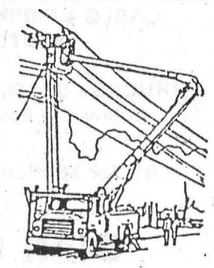

Owner: Frank Heerkens
All types of:
Hydro poles & service installations
Hydraulic auger
and 5-ton boom with bucket
Backhoe service
Earth & rock removal
Tree trimming service

RR1 Chesterville, Ont.
K0C 1H0
Bus.: 448-3400
Res.: 448-3400

BUILDING SERVICE
HOMES & ADDITIONS



- RENOVATIONS
- CABINETS
- DECKS
- MASONRY

WALLACE CARRUTHERS
448-2707
CHESTERVILLE

PETRO CANADA
NATIONVIEW SERVICE CENTRE (CHESTERVILLE)
A DIVISION OF 512031 ONTARIO LTD

MECHANICS
MONDAY TO FRIDAY
8AM-5PM

GAS HOURS
MON.—FRI.—6AM-10PM
SATURDAY—7AM-10PM
SUNDAY—9AM-8PM
(Every Sunday & Holidays)

JUDY & FRANK HEERKENS
CHESTERVILLE - 448-3600

LOUGHCREST
GARDENS LTD.



1/4 MILE WEST OF SOUTH MOUNTAIN

Open
Daily
8am-8pm

FOR YOUR GARDENING PLEASURE WE OFFER THE FOLLOWING

ROSE BUSHES
- Floribunda
- Grandiflora
- Tea
- Rogosa

POTATOES
- Kennebec
- Pontiac Red
- Superior
- Irish Cobbler
- Sebago
- Yukon gold

20¢ lb.
or
$11.00/ 75 lb. Bag

- Bedding Plants
- Vegetable Plants
- Shrubs
- Fruit Trees
- Shade Trees
- Hedging
- Onions Sets
  Spanish Onion
  Multipliers

The following trees have just arrived:
- Mountain Ash
- Witchita
- Blue Junipers
- Snowball
- Hydrangea
- Pin Oak
- Scarlet Hawthorn
- Colorado Spruce

THIS WEEK'S SPECIAL
10" FLOWERING ANNUAL HANGING BASKET
$8.95 EACH

"Growing with you ..."

COME TO THE
MAXVILLE FAIR



MAY 29, 30, 31, JUNE 1

Don Campbell
Amusements Midway
Fri., Sat., Sun.

McWilliam's
Wonderland Petting Zoo,
Navan
Friday, Saturday & Sunday

Ontario Hydro
"Safety" Display

THURSDAY, FRIDAY, SATURDAY, & SUNDAY

PROGRAMME

THURSDAY, MAY 29
9 a.m. - 12 noon — Set up exhibits in Angus Grey Centre
1 p.m. - 6 p.m. - Judging of exhibits

FRIDAY, MAY 30
9 a.m. - 10 p.m. - Angus Grey Centre open for viewing of Exhibits
10:30 a.m. - Maxville Spring Holstein Show in the Arena
11:00 a.m. - School Children's Sports Day in front of grandstand
12:30 p.m. - Heavy Horse Line Classes
2 p.m. - 4 p.m. - Tea in Angus Grey Centre
7:00 p.m. - Heavy Horse Show
8:00 p.m. - Glengarry Pipe Band in front of grandstand
9:00 p.m. - Dance in the Complex Hall with Dude



SATURDAY, MAY 31
9 a.m. - 4 p.m. - Angus Grey Centre open for viewing of exhibits
9:00 a.m. - Harness Horses and Ponies Line Classes
11:00 a.m. - Heavy Horse Line Class
11:30 a.m. - 4-H Dairy Calf Competition in Arena
12:00 Noon - Heavy Horse Harness Classes
Harness Horses and Ponies Performance Classes in front of grandstand
12:00 Noon - Goat Show
2 p.m. - 4 p.m. - Tea in Angus Grey Centre
4 p.m. - 5 p.m. - Exhibits removed from Angus Grey Centre
8:00 p.m. - Hell Drivers
9:00 p.m. - Dance in Angus Grey Centre, featuring "Bruce Golden"

SUNDAY, JUNE 1
9:00 a.m. - Western and English Horse Show, in front of grandstand
9:00 a.m. - Soccer Tournament and Softball Tournament
10:30 a.m. - 4-H Beef Calf Competition, in the arena
11:30 a.m. - Sheep Show
12:30 p.m. - Beef Classes being judged
12:30 p.m. - Highland Dancing (in Arena Hall if raining)
1 p.m. - 4 p.m. - Tea and cookies available in Angus Grey Centre
1 p.m. - King and Queen Competition
1:30 p.m. - Amateur Talent Show, in Angus Grey Centre (contest rules in Ladies' Division)
3:00 p.m. - Dolls and Stuffed Animals Parade; Clowns

Afternoon Entertainment in Complex Hall
Sunday Evening Entertainment with the Brigadoons



Heartfelt thanks

The Dundas branch of the Heart and Stroke Foundation marked the retirement of president Betty Allen at the branch's annual dinner in Mountain last week. Chesterville's Alan Sharkey takes over the job for the coming campaign. Above, from the left: Judy Baril, Betty Allen, Susan Lawson.

Record Photo - Must

Alan Sharkey takes over for Heart and Stroke

WINCHESTER (Staff) - Betty Allen, a volunteer for the Heart and Stroke Foundation of Ontario for over 18 years, has retired as president of the foundation's Dundas chapter.

Allen, who became involved with the foundation when she was living in Kemptville in 1967, handed over the presidency to Alan Sharkey of Chesterville at the chapter's annual meeting Wed., May 14. Guests at the meeting included Suzanne Lawson, director of field services at the foundation's provincial office, Jeanette Scrimshaw, regional director for the Eastern Region, and Judi Baril, Dundas County co-ordinator.

The chapter hopes to implement an eight-week program for former heart attack patients this fall. Plans for the Heart to Heart program began last spring with a survey of the county conducted through Winchester District Memorial Hospital, said organizer Kathy Flucke. The survey found that 29 people in the county had undergone heart surgery, in addition to 28 proven cases of heart attack, in the previous 12 months.

Members of the chapter later met with Karen Matte and Bob Lawson, organizers of the Brockville Heart to Heart program. A nurse, Matte set up the Brockville program two years ago.

A community-based program geared toward both heart patients and their families, Heart to Heart aims at helping them accomplish a smoother return to normal living after the traumatic experience of heart attack.

An eight-week project, Heart to Heart provides the opportunity for open discussion of a variety of subjects, from heart disease itself to diet and lifestyle modifications.

Dr. H.B. Prins has discussed the program with area doctors, Flucke said, and has been assured the doctors are willing to refer heart patients to the program.

Judy Baril applied to the foundation's head office in March to obtain funding and a start-up kit. Although the funding has not yet arrived, it has been approved, said Flucke. Organizers hope to register participants in September, and begin the eight-week program in October.

Also at last Wednesday's meeting, regional director Jeanette Scrimshaw reported the foundation is well over its regional fundraising goal for this year. Money raised in the Eastern Region, which stretches from Port Hope to the Quebec border (excluding Ottawa-Carleton) is expected to exceed $500,000.

Raising a total of $17,548.15, the Dundas Chapter has collected an estimated $2.40 for every person living in the county, Scrimshaw added. Campaign chairperson Ivy Coleman reported $14,941.05 was raised in the 1986 residential canvass, along with $1,501.10 in special donations, $950 through Roses for Research and $356 in the business canvass.

Money raised by the Heart and Stroke Foundation of Ontario is used essentially for research and education. The foundation is a voluntary organization whose policies are set by a provincial board and implemented by area chapters.

Ethel Droppo celebrates 90th

FINCH (Special) - On Sat. May 3 the Finch Hall was the scene of a happy occasion, the 90th birthday of Ethel Droppo, Morrisburg, formerly of Finch.

The party, arranged by her daughter Rita Smith, featured a decorated hall with the food table centred by a three-tier birthday cake and candles. A delicious lunch was prepared and served by the Finch Friendly Circle. Her son Aldon, who is with the Bank of Montreal in Vancouver was unable to attend, but forwarded his congratulations.

The guest of honor, assisted by her sister Loressa Hammell, and sister-in-law Della Hanna, received good wishes from friends from Whitby, Brockville, Morrisburg, Ingleside, Chesterville, Finch and surrounding area. As well as her daughter Rita, four grandchildren and four great-grandchildren were present.

BUSINESS & PROFESSIONAL DIRECTORY

Shane SIGNS
• Commercial Signs
• Farm Signs
• Truck Lettering
Sheldon Shane
CRYSLER
ONTARIO, K0A 1R0
(613) 987-5426

CMS CORNWALL MOTOR SALES
BROOKDALE AVE. AT HWY. #401
CORNWALL
933-0671
CHEVETTES - 7.8% x 36 Months & 10.8% x 48 months
CAMARO CELEBRITY - 4 Cyl. Only • MONT E CARLO • FIRENZA • CIERA - 4 Cyl. Only
•CUTLASS SUPREME
TRUCKS - S/T Pickup, Cargo Van (Any Motor) Cutaway & Enversions with LT9 engine
9.9% for 36 Months - 10.9% for 48 Months
or call:
Dick Casselman
448-2373
after 5pm
"Our man in Chesterville"

POWER PAK DISCO
RECEPTIONS • STAGS
FUNDRAISERS• PARTIES, etc.
LIGHT SHOW - EXCELLENT SOUND
Music For All Ages
FOR BOOKINGS:
BOB DUBOIS 448-2886

MONAST
Backhoe & Haulage Service
SCREENED TOP SOIL & SAND
Sand • Pit Run • Gravel • Granular A
448-2856 CHESTERVILLE 448-2168

D & L PAVING
— SPECIALIZING IN PAVING —
Driveways, Parking Lots
Stripping, Sealing & Repairs
General Landscaping & Yard Maintenance
DON CAMPBELL R.R.#3 CRYSLER 987-5658
D. WILLIAMS R.R.#1 WINCHESTER 774-2233

DALE ADAMS CONSTRUCTION
• Repairs & Renovations
• Custom Homes
Specializing in
Preserved Wood Foundations
R.R.#2 Chesterville 448-3720

SULLIVAN BROS. CONST.
NEW 1986 EXCAVATOR FOR DOING
• Basements
• Ditches
• Farmers
Fence Lines
Crushed Rock Now Available
WE DELIVER
CHESTERVILLE — 448-2332

Simcox-Meredith & Associates
BOOKKEEPING & INCOME TAX SERVICE
For appointment call
THOMAS H. MEREDITH
448-2863
10 YEARS EXPERIENCE TO HOMES & BUSINESSES

New showroom
For refinished & restored furniture
Carman Refinishers
Iroquois, Ontario
652-2011
AFTER HOURS: 652-4282

D.K.W. ROOFING
• REASONABLE RATES • FREE ESTIMATES
All Your Roofing Needs!
PROP. D. WINTERS
448-3474 (AFTER 6 P.M.)
CHESTERVILLE

the co-operators
Insurance Services
Lyle & Sandi Smith
Sales Representatives
Life, Auto, Home, Commercial, Farm
29 King St., P.O. Box 537
Chesterville, Ont., K0C 1H0
Bus.: 448-3300

Roy's GARAGE (GREEN VALLEY) LTD.
PONTIAC BUICK Cadillac
GMC Truck Centre
GOODWILL USED CARS
THE PRESIDENT'S TRIPLE CROWN
YOUR TRIPLE CROWN WINNING DEALER
We treat you Royally!
JEROME MASTERSON General Sales Manager
Bus: 613-347-7312
Bus: 613-525-2300
Toll Free - 1-800-267-7173
58 km from Chesterville. Take Hwy. 43 east to end. Turn right and go 4.5 km.
DRIVE A LITTLE TO SAVE A LOT!

CRYSLER RESIDENCE
"A HOME AWAY FROM HOME"
• Double & Single Rooms
• 24 Hour Supervision
• Reasonable Rates
"HOME COOKED MEALS"
All in a family atmosphere!
Roger & Denise Forgues
CRYSLER • 987-5562

THE BEST THING YOU CAN DO FOR OUR BUSINESS... IS LEAVE TOWN.
WINCHESTER TOURS AND TRAVEL AGENCY LTD.
774-2424 (LOCAL)
1-800-267-0430
(SERVING AREA CODE 613)
Main St., Winchester
Emerald Miller Owner/Manager
Sherri Armstrong Travel Counsellor
Marilyn Sullivan Travel Counsellor
Edith Brisson Embrun Rep

Tam Landscaping
• LANDSCAPING • PATIO STONES
BOOK NOW
Don't worry about your lawn this summer.... We have excellent prices for year round lawn maintenance, hedge trimming & snowplowing.
Ed Martin - 821-1918

FARM EQUIPMENT
Byers
Ribstone Silo
FARMATIC
WESTEEL-ROSCO
Complete Line of Materials Handling Equipment
BUTLER Livestock Systems
CHESTERVILLE
448-2185

MRS. CATHERINE B. MILLER
PROPRIETOR
The Horseman Shop
COMPLETE OUTFITTERS FOR HORSE AND RIDER
R.R.#1 WILLIAMSTOWN (613) 931-1883

Thom Travel Agency Limited
CHESTERVILLE - 448-3714
MORRISBURG - 543-2133

Edgerton-Baker Fuels
A Division Of Universal Terminals Ltd.
Winchester 774-3560
Morrisburg 543-2800
Cardinal 657-3496
Chesterville 448-2182
ACCOUNTS MAY BE PAID AT THIS OFFICE
Call toll free: 1-800-267-8187 (After hours, weekends and holidays only)
- Fuel Oil, Gasoline, Diesel
- Oil Burner Sales and Service
- Insurance Plan and Budget Payment Plan Available

Armstrong Burner Service
Oil, Gas, Electric Furnaces
SERVICE AND INSTALLATION
Authorized Natural Gas Dealer For NORTHERN & CENTRAL GAS CORPORATION LIMITED
- Parts Plan
- Sheet Metal
- 24-hour Service
- Free Estimates
774-3522
ASK FOR DWAINE WINCHESTER

Plante Farm Eqpt. Ltd.
• UNIVERSAL DAIRY EQUIPMENT
• HOULE BARN EQUIPMENT
• SILOS AND SILO UNLOADERS
• MUELLER BULK COOLERS
• WIC FARM EQUIPMENT
• VAL METAL FEEDING EQUIPMENT
Brinston 652-2009

DISCOUNT CARPET SALES
421 FOURTH ST. WEST
CORNWALL, ONT. — 938-0735 —
ART BUCHANAN
STORE HOURS
MONDAY - THURSDAY 9 a.m. - 6 p.m.
FRIDAY 9 a.m. - 9 p.m.
SAT (June 1 - Aug. 31) 9 a.m. - 1 p.m.
(Sept. 1 - May 31) 9 a.m. - 5 p.m.

B.M. Graham Fuels Ltd.
DISTRIBUTOR FOR SHELL OIL PRODUCTS
• Gasoline • Oils • Diesel Fuels • Motor Oils
• Furnace Fuel • Stove Oil
• Government Inspected Meters
• Furnace Repairs and Cleaning
527 Fred St., Winchester 774-2109

Your FRIENDLY PHILOSOPHER SAYS: HOME IS THE PLACE DAD CAN SAY ANYTHING HE WANTS TO, BECAUSE NO ONE PAYS ANY ATTENTION TO HIM...
CAR-O-LINE AUTOS
YOU NAME IT WE SELL & SERVICE
Division of 135085 Canada Inc.
Queen Street
CHESTERVILLE
448-2488

SUMMERS INSURANCE BROKERS INC.
GENERAL INSURANCE
WINCHESTER
774-2515 or 774-2519

Edie's House of Fashion
Known for FASHIONS.
'Round the clock wear'
Sizes 3 to 26½
Morrisburg Shopping Centre
Telephone 543-2561

Irwin Supply (Cornwall) Ltd.
Serving the motorcyclists since 1937
701 ROSEMOUNT AVE. HONDA MOTORCYCLES
CORNWALL 933-4600

Area receives $115,000 grant for roads

(Staff) - Local municipalities received more than $115,000 in supplementary funds this year from the province.

And while none received all they'd asked for, the Ministry of Transportation and Communications approved funding for the purchase of new trucks, a grader and street work.

Chesterville received $40,000 of an original $69,000 request to begin full excavation of Victoria Street.

Village clerk-treasurer Bob Casselman said the work will probably be confined to the eastern portion between Main and George streets.

No date has been set for work to begin and tenders have not been requested.

Winchester Township has received $62,500 towards the purchase of a new grader.

Clerk-treasurer Nancy Krisjanis said the township must spend $83,000 on the equipment this year. A supplementary grant next year is expected to cover most of the remaining cost, estimated at a total of $150,000.

The township has received some tenders and is now waiting for a couple of graders to arrive for a test drive before choosing one.

The grader now in use is a 1966 Class D Champion. The township is trying to sell it, rather than offering it to a company for its trade-in value.

Of a $220,000 application, Finch Township received approval for only $65,000.

But this year, the province said the township must spend $384,000 before it's eligible for the full subsidy of $65,000.

Because it probably won't spend that much, it qualified for only $50,900, about 78 per cent of the subsidy.

The township's request for $155,000 to rebuild a bridge on St. Luke's Road was also turned down.

Williamsburg Township was given the go ahead to purchase a new tandem truck and received a $62,300 subsidy.

Clerk-treasurer Mike Waddell said the township has already approved a tender of about $91,000 for a new truck from Cornwall Truck Centre, subject to the ministry's okay.

The truck will probably be ordered by June 1, for arrival by the end of the year.

And once again, the township failed in a bid for supplementary funds to widen Pigeon Island Road and prepare it for paving. It had requested $295,000.

"It's been tried two or three times. It's just a matter of priorities with MTC, their priority-setting and money," he said.

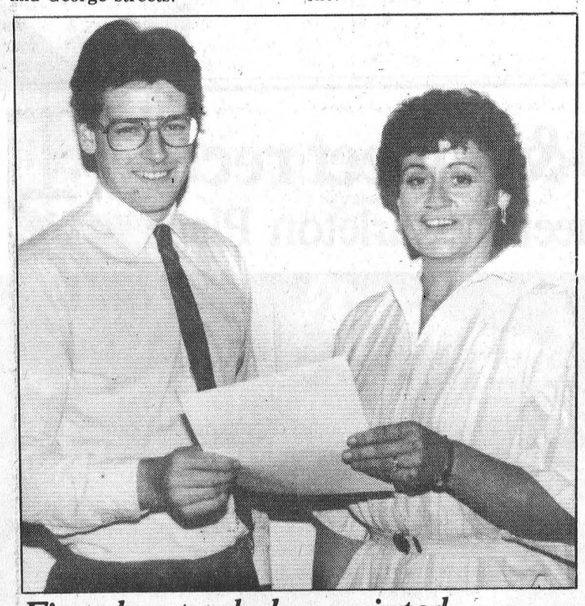

First deputy-clerk appointed

Chesterville now has a deputy-clerk treasurer. Glenna MacIntosh was appointed to the job May 6, having unofficially carried out the duties of a deputy clerk since January 1. From left: Bob Casselman, clerk; Glenna MacIntosh, deputy-clerk.

Record Photo - Hanrahan

North Dundas News

By Lisa Graafland

Here it is, the beautiful month of May, and the students of North Dundas are working hard (in between glances out the window) in anticipation of summer.

About 40 successful students from last week's track day travelled to Tagwi to compete in the S.D. and G. meet. Among the track stars were Grant Groves who was first in the steeplechase; Shelley McDonald, first in triple jump; Tara Berry, second in hurdles; Norine Milne, second in senior hurdles. Miss McDonald's first was also a record breaking jump. These and others will travel to Carleton Place Thursday, May 22 to compete in the EOSSAk meet. Good luck guys!

School spirit abounded this week as candidates prepared their campaigns for the elections of the Student Council executive for '86-'87. The elections were held Friday, May 16, and each position was filled: Cheryl Curran, president; Victor Dorey, vice-president; Tammy Coleman, secretary; Jenny Lamb, treasurer; Barry Helmer, social convenor; Jodi Steele, junior vice-president. Congratulations to all!

A band trip to Toronto and Windsor proved to be very enjoyable and very successful. The band played at various schools in each city, good practice for future competitions.

VILLAGE OF CHESTERVILLE
BASEBALL REGISTRATION
SATURDAY
MAY 24
8AM - 11:30AM
COMMUNITY HALL
FEES: $10.00 Per Child
Coaches/Parents Welcome

Armand & Gerard's
GENERAL REPAIRS & RENOVATIONS
PATIOS • FARM BUILDINGS
SIDING • ROOFING
INSTALLING WINDOWS & DOORS
984-2242 Armand Jacques FINCH
346-2298 Gerard McCormick AVONMORE

When you buy a Yard-Man, you've got my number.

When you buy a Yard-Man, I give you my telephone number, so you can call if you need help. Because I'm a Yard-Man dealer, I have a fully equipped service department, a stock of factory parts and trained mechanics who know the equipment. We're here when you need us. You can count on it!

ONLY $2549.
EXCLUSIVE The best grass collection system you can get. Twin blades discharge directly into grass catcher - no elbows, turns or plastic tubes. Model 699, Briggs & Stratton 11 h.p. industrial/commercial engine, transaxle drive.

WEAGANT FARM SUPPLIES
Hwy. 43 Winchester 774-2887
Village of South Mountain 989-2097
Hwy. 29 Brockville 342-0668
Your authorized dealer
YARD-MAN COUNT ON US!

Fitnic
TOWNSHIP OF OSNABRUCK
SUNDAY, JUNE 1
INGLESIDE - ON THE GREEN
IN FRONT OF PLAZA
SOMETHING FOR THE WHOLE FAMILY - FUN STARTS AT 1:00 P.M. — Prized for All Events — Register for all events at the Recreation office or by calling Marion at 537-2362.
EVENTS: All Events CO-ED
1:00 p.m. - THREE LEGGED RACE, all ages
2:00 p.m. - THE GREAT PANCAKE RACE, teams of 4 - 2 men and 2 ladies
2:30 p.m. - WHEELBARROW RACE, all ages
3:00 p.m. - 2nd ANNUAL WORM RACES, 25¢ per worm
3:30 p.m. - EGG TOSS, $1.00 per team, all ages
4:00 p.m. - BED RACES, $10.00 per team. 16 and up teams supply their own bed
4:30 p.m. - TUG O' WAR, $5.00 per team, 16 and up
1:00 - 4:00 p.m. - OUTDOOR VOLLEYBALL $10.00 per team
PLEASE REGISTER AS SOON AS POSSIBLE
FOR RULES AND MORE INFORMATION SEE RECREATION BROCHURE OR CALL MARION AT 537-2362
Volleyball Registrations By May 23, Please
National Physical Activity Week May 24-June 1, 1986
Together ..... is better
21c

SPORTS UNLIMITED
135 Prescott Street Kemptville 258-5982
Edward Street Prescott 925-4556
539 St. Lawrence Street Winchester 774-3346
Children's Soccer Shoes from $11.99
Adult's Soccer Shoes Size 7 to 12 from $18.99

BOMBARDIER MPV 20
THE TRACTOR RE-THOUGHT
Before you decide on any new tractor, see our quiet new, compact-profile, two-seater MPV.20 and its full range of accessories at your Bombardier dealer.
Once he shows you all the advantages of The Tractor Re-Thought, you'll re-think your ideas about small tractors too.
BOMBARDIER MULTI PURPOSE VEHICLE DOES EVERYTHING A 20 HP DIESEL TRACTOR CAN. AND A LOT MORE.
®* Trademarks of Bombardier Inc.
Irwin Supply (Cornwall) Ltd.
701 ROSEMOUNT
933-4600
CORNWALL

GALLAGHER
Permanent Power Fencing Systems
Mains Power
1 Gallagher Super 60—our most powerful mains energiser. (3000 Volts, 9 Joules in a 100 ohm load)
●The answer for permanent power fences on large dairy, deer, sheep and beef farms.
●Vegetation growth problem on fences minimised.
2 Gallagher BEV II mains energiser.
●The favourite for powering permanent fences on average size farms. Used in 90 countries.
●Proven dependability world-wide.
3 Gallagher MPE mains energiser.
●Suits the person with up to 20ha (50 acres) who wants to control stock with permanent power fencing.
Polywire NEW
Six overlapping stainless steel wires gives power to the end of the line even after individual wires have become damaged. Bright yellow and black.
Lightning diverter NEW
Designed for electric fences, the diverter protects monitors, energisers and responders from indirect lightning strike.
Cut-out switch NEW
Non corrosive materials, easily changed from a bike or horse. Designed for high powered energisers and long life - stainless components.
CRYSLER HOME CENTRE
CRYSLER — 987-2802

You'll be ready...
WHEN EVERY SECOND COUNTS
When it's Spring planting time think MacEWEN'S for Quality Diesel Fuel and Gasolines
Our products are priced competitively
CALL NOW
527-2100
Toll Free 1-800-267-7175
We also carry a full line of bulk and cased Quaker State Lubricants
MacEWEN FUELS LTD.
Maxville 527-2100

Local organizers trying to 'sell' minor softball while soccer gains in popularity

(Staff) - There was a time not long ago when the Osnabruck and District Minor Softball Association would turn teams away because there wasn't enough room. Not any more.

Organisers of the association are finding themselves on phones day and night trying to "sell" softball to coaches and youngsters.

An association that could easily support eight divisions, both boys and girls with several teams at each level, has lost half thus far, and there are no more than five teams in each division.

Organisers say little change is expected before the season's scheduled start, which must begin at the end of this week or early next week.

"It boggles me," said league president John Ferguson. "It's unexplainable. Last year it wasn't this bad we pretty well had teams for all levels last year."

"Gail Shaver and I made phone calls trying to find teams but no one wants to give you a definite answer," said Ferguson."When you talk to the kids they say they don't have a coach and when you talk to the coaches they say they have no kids."

"Up this way (Chesterville and Winchester) soccer is taking away a lot of kids but it shouldn't have any effect on the teams down there (west of Chesterville)," said Ferguson.

"In Winchester there are 100 out of the 166 registered for hockey that used to play ball. Soccer took its toll," said Ferguson. "It took care of the squirts and Pee Wee sections.

"It's a bad outlook on the league but there is nothing we can do about it," he said. "A lot of teams are going to other associations because there is no competition, but if there's no teams then there's no competition."

It doesn't make sense that kids in Pee Wee and Squirts and the younger divisions are sick of playing ball, said Ferguson. "They shouldn't be sick of ball already, they've just started."

"Ball registration is down all over though," he said.

The divisions going this year thus far are Bantam Girls with five teams registered: Chesterville, Winchester, Finch-Berwick, Williamsburg, South Mountain. Pee Wee Boys have five teams: Long Sault, Alexandria, Finch, Berwick, Russell. Bantam Boys have three teams: Finch, Kemptville, Newington. Squirt Boys have three teams: Newington, Berwick, Finch.

Chesterville's only team this year is Bantam Girls. "The whole town has no interest in ball," said Ferguson.

Chesterville's minor ball registration which has been held for the past two Saturdays, has only resulted in seven registering.

"If interests don't pick up I can't see much future for the Osnabruck association," said Ferguson.

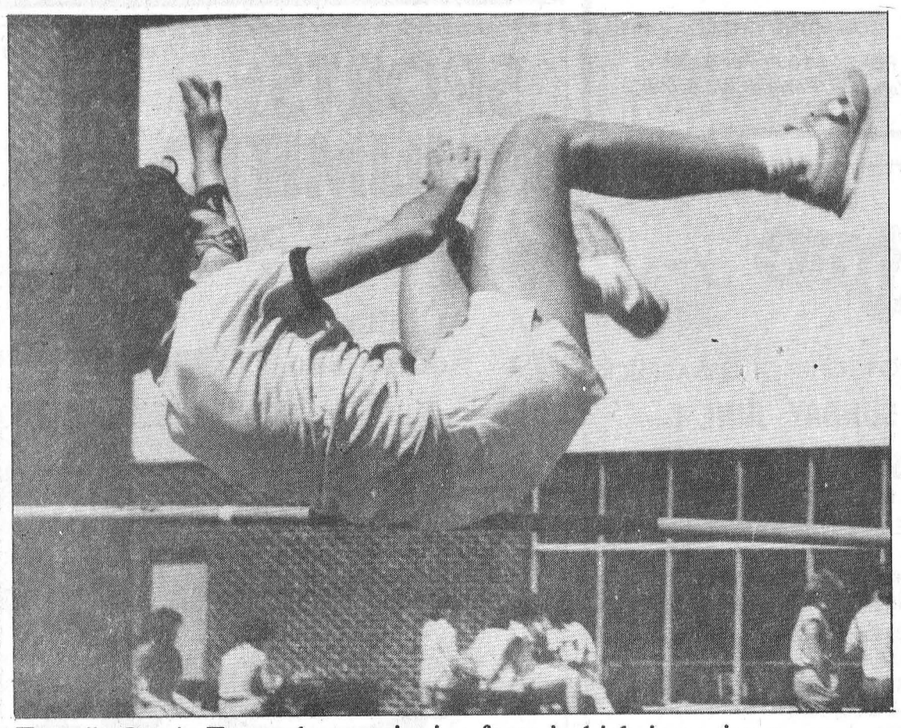

Tagwi's Carrie Fusee shows winning form in high jump jump

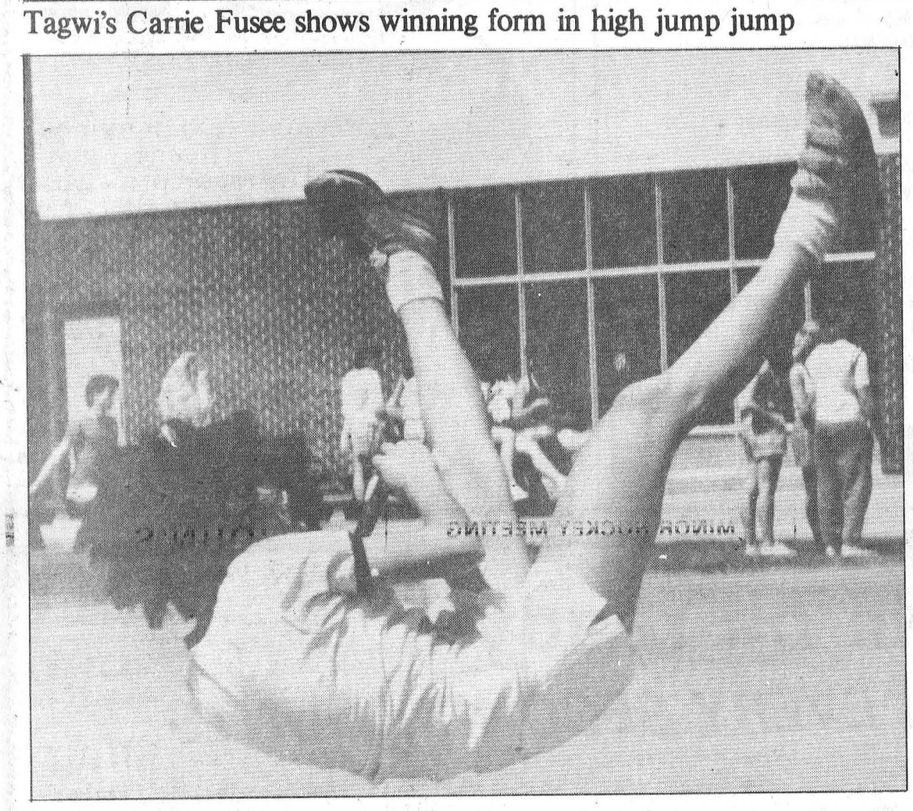

THE CHESTERVILLE
Record Sports

MacDonald,Blaine break SD&G meet records

38 athletes to compete in EOSSA track meet in Carleton Place

AVONMORE (Staff) - Tagwi Secondary School's Todd Blaine and North Dundas District High School's Shelley MacDonald each broke SD&G meet records at the SD&G track & field meet held at Tagwi last Wednesday.

Blaine broke the pole vaulting record with a jump of 2.95m in the Midget boys division and MacDonald broke the Senior girls triple jump record with a jump of 10.40m.

Out of the three area schools (Tagwi, NDDHS and Osnabruck and District H.S.) 38 athletes have earned a spot in the EOSSA (Eastern Ontario Secondary School Assoc.) topping last year's efforts of only 30 advancing to EOSSA.

North Dundas and Tagwi co-convened last Wednesday's SD&G meet in which the meet was held here at Tagwi and North Dundas did all the paper work.

"It went very smoothly," said organizer Diane Law of Tagwi. "We started working on it in April and everything seemed to fall into place. It finished earlier than most in the past (6:30pm)."

Out of the 80 participants from Tagwi, 17 placed in the top four positions and qualified for the EOSSA meet on Thursday in Carleton Place. North Dundas sent 50 athletes and 16 made the cut.

"We did very well," said Law. "Although the students were slow to start training because of the weather we still managed to do well. Not having an inter-school meet affected the number of entries and so did semestering, some of our best athletes didn't compete in any events or others just in one."

"Kelly Conroy could have probably brought our points up if she had participated in all the three throwing events but she's concentrating more on school work."

North Dundas's coach Hugh Conlin said his team did well at the SD&G meet.

"I was especially pleased and surprised with Shelley MacDonald's effort in the triple jump," said Conlin. "She hadn't been out much to train. She's a good all-around athlete."

Conlin's hopefuls for the EOSSA meet are MacDonald, Norine Milne, Kerry-Lynn Thompson, Carolyn Moulder and Tara Berry. "All of those have a good chance to go on," said Conlin.

Last Wednesday results from the SD&G meet for Osnabruck District High School (ODHS), Tagwi Secondary School (TSS) and North Dundas District High School (NDDHS) athletes placing in one of the top four positions are as follows:

MIDGET GIRLS

400m - 3rd Patricia Freeland, T.S.S., 67.2; 4th Caroline Mulder, N.D.D.H.S., 68.2.
800m - 2nd Patricia Freeland, T.S.S., 2:43:74; 4th Caroline Mulder, N.D.D.H.S., 2:46:40.
1500m - 1st Patricia Freeland, T.S.S., 5:41:58.
Hurdles - 3rd Carrie Fusee, T.S.S., 14.69.
Discus - 2nd Susan Sproul, T.S.S., 22.96.
High Jump - 1st Carrie Fusee, T.S.S., 1.42; 3rd Corinne McDermott, N.D.D.H.S., 1.32.

JUNIOR GIRLS

100m - 4th, Kerry Lynn, N.D.D.H.S., 13.83.
200m - 3rd Kerry Lynn, N.D.D.H.S., 28.18.
1500m - 4th, Linda Hamelin, N.D.D.H.S., 5:52:54.
Hurdles - 2nd Tara Berry, N.D.D.H.S., 15.58.
Shot Putt - 4th Brigit Sindram, N.D.D.H.S., 7.49.
Discus - 1st Colleen Lacroix, T.S.S., 23.62.
High Jump - 3rd Rose Rombough, N.D.D.H.S., 1.46.
Long Jump - 4th Rose Rombough, N.D.D.H.S., 4.58.
Triple Jump - 4th Rose Rombough, N.D.D.H.S., 9.59.

SENIOR GIRLS

100 m - 3rd Norene Milne, N.D.D.H.S., 14.20.
200m - 4th Norene Milne, N.D.D.H.S., 30.0.
800m - 4th Cheryl Yakamoruch, O.D.H.S., 3:11:46.
1500m - 4th Cheryl Yakamoruch, O.D.H., 6:04:42.
Hurdles - 2nd Norene Milne, N.D.D.H.S., 19.36.
Shot Putt - 1st Barb Johnson, O.D.H., 9.56; 2nd Carmen Saucier, T.S.S., 8.33.
Discus - 1st Barb Johnson, O.D.H., 24.76; 2nd Janet Baxter, T.S.S., 24.12.
Javelin - 1st Kelly Conroy, T.S.S., 34.18; 2nd Barb Johnson, O.D.H., 34.00.
High Jump - 2nd Shelley MacDonald, N.D.D.H.S., 1.43.
Triple Jump - 1st Shelley MacDonald, N.D.D.H.S., 10.40; 4th Tracey Hollingdrake, T.S.S., 8.47.
400m Relay - 3rd N.D.D.H.S., 56.9.

MIDGET BOYS

100m - 2nd Ian Ford, N.D.D.H.S., 12.3.
800m - 4th Daryl Kielec, O.D.H., 2:26:68.
Shot Putt - 4th Chuck VanWinden, N.D.D.H.S., 12.59.
Javelin - 2nd David Stephane, N.D.D.H.S., 42.28; 4th Chuck Van Widen, N.D.D.H.S., 36.35.
High Jump - 4th Jamie Bender, T.S.S., 1.50.
Pole Vault - 1st Todd Blaine, T.S.S., 2.95.

JUNIOR BOYS

Hurdles - 1st Stevie Taylor, O.D.H., 16.7.
1500m - 4th Horst Hollinger, T.S.S., 4:37:85.
3000m - 3rd Doug Peters, N.D.D.H.S., 10:42:99; 4th Horst Hollinger, T.S.S., 10:55:07.
Discus - 3rd Bobby VanDelst, T.S.S., 31.94.
Javelin - 4th Brad Lalonde, T.S.S., 41.90.
High Jump - 3rd Wes Bender, T.S.S., 1.70.
Pole Vault - 4th Kent MacCaskill, T.S.S., 2.55.
Long Jump - 4th Sam Gibson, N.D.D.H.S., 5.75.
Triple Jump - 4th Sam Gibson, N.D.D.H.S., 11.63.
Open 400m Relay - 4th N.D.D.H.S., 48.36.
Open 400m Hurdles -1st Steven Taylor, O.D.H.
2000m Steeple Chase - 1st Grant Groves, N.D.D.H.S., 6.56.59.
400m Hurdle - 2nd Steven Taylor, O.D.H.
4x400m Relay - 3rd N.D.D.H.S. 3:48:01.

SENIOR BOYS

100m - 1st John MacCormick, T.S.S., 11.35.
200m - 2nd John MacCormick, T.S.S., 23.11.
400m - 4th Tom Savary, N.D.D.H.S., 55.3
800m - 3rd Grant Groves, N.D.D.H.S., 2:19:51.
Shot Putt - 2nd Ken McRae, T.S.S., 12.10; 4th Darrin Cryderman, O.D.H., 10.44.
Pole Vault - 4th Raymond Grady, T.S.S., 2.65.
Open 400m Relay - 4th T.S.S., 49.25



North Dundas District High School's Shelly MacDonald broke the United Counties record in the senior girls' triple jump with a 10.40m jump at the SD and G meet held at Tagwi last Wednesday.
Record Photo - Beckstead

Jr. Farmers tourney ends in OT

WINCHESTER (Staff) - The Dundas Junior Farmers men's ball hockey team defeated Russell 3-2 in an overtime shoot-out to win the "A" division of their own tournament held here Saturday.

Glengarry Junior Farmers downed Stormont 4-1 to win the men's "B" division title

Stormont's ladies' team took a 3-1 win over the tournament's hosts, Dundas, for the ladies' division trophy.

The Dundas men's team was tied with Russell 1-1 at the end of the "A" final match. Two goals scored by Dundas' Ken Rose and Daryl Shelp were matched by only one Russell shoot-out goal. Dundas won 3-2.

The MVP (most valuable player) trophy of the tournament went to Dundas' goalie, Jeff Hope.



Season winners

The Defenders held their annual wind-up banquet Saturday at the Chesterville Legion Hall. Season winners were, front row from the left: Cathy Eby, Randy LeClair. Back row, Hilda Hess, Rae Kuno, Edith Wood.
Record Photo - Beckstead



Playoff winners

The playoff champs of the Defenders Bowling League received their trophy at a wind-up banquet Saturday in Chesterville. Receiving the trophy were, in the front from the left: Clarence McAlear, Oswald Linton. Back row: Donna Killmartin, Effie Wiaz, Ginnie Morrison.



Individual winners

Awards for individual efforts were handed out an awards banquet for the Defenders in Chesterville Saturday. The trophy winners were, front from the left, Edith Wood (high average), Debbie Linton (high triple), Effie Wiaz (high single), Kathy Beckstead (skunk). Back row: Larry DeClaire (high triple), Victor Wiaz (skunk), Terry Poapst (high single), Randy LeClair (high average).

Cementmen notch 14-0 win

WINCHESTER (Staff) - Last Wednesday's match between Williamsburg and Toyes Hill in Winchester remained a 2-2 tie last week. Despite Chesterville's Graham Ball's efforts with a triple in the seventh in the Winchester & District Men's Fastball League, the score was a stalemate.

Last Wednesday's other match resulted in a 14-0 humiliation for FBM Cementmen as Steve Plummer pitched a no-run match for Toyes Hill. Gerry Boulanger started for FBM Cementmen but Dale Williams finished off the match at the mound.

On Sunday FBM defeated Brownlee Sports 3-0 and in the second match Chesterville Hotel and Toyes Hill ended the match tied 6-6.

Williamsburg and Toyes Hill have taken over the lead in the league after five games with seven points each followed by Berwick with five points, Chesterville with 4, and FBM with 3 after four games.

Brownlee Sports plays Chesterville Hotel tonight at 7pm and Williamsburg plays FBM Cementmen at 7:30pm at the Winchester Ball Park.

On Monday in Winchester at 7pm FBM and Chesterville Hotel begin the night and Williamsburg and Brownlee Sports finish off at 8:30.

Bird scores 71 to win Dr. Locke tourney

by Lyle Schell

Another busy week here among the cedars as we had our first Juniors' Night, first Ladies Night, second Men's Night, Dr. Locke Tournament and a Mixed Two Ball.

Some very awesome scores here Saturday, May 17th in the Dr. Locke tourney.

Dave Bird led the way on Saturday to take home first prize in "A" class with a score of 71. Second low gross for the day went to Rick Barkley with a gross score of 78. First low net of the day went to Don McMillan with a net total of 66. Second low net went to Gary McMillan with a net score of 71.

"B" class leaders on Saturday were Bill Mullin leading the pack with a gross total of 74. Following Bill in the pack was Bob Harper with a score of 80. First low net went to the club captain Brad Mayhew with a net total of 61. Second low net went to Bert McIntosh by back holes with a total net of 65.

Moving on to the "C" class boys, the leading "C's" were Brad Leclair taking first low gross with a score of 86. Right behind Brad, was Bob Youmelle with a total of 89. First low net for the day in "C" class was Mitch Hutt with a net 64. Second low net went to Peter Van Kessel with a net total of 65.

"A" class leaders here Saturday were George Hillis taking home first low gross prize with a total of 95. Second low gross went to Elliott Ruston with a total of 109. First low net went to Brian Kilby with a net total of 78. Behind Brian was Claire McIntosh with a net total of 82.

Now for Thursday the 15th our second men's night we had 86 golfers and 18 prize winners. "A" class winners were Don McMillan leading the way with a low gross score of 35. Second low gross went to Dean McIntosh with a score of 37. First low net went to Dave Bird with a net total of 31½ and Gary McMillan taking second low net with a total of 33.

"B" class prize takers were Lloyd Guy handling the first low gross with a score of 38. Second low gross went to Barry Casselman with a total of 39. First low net went to Bob Harper with a net total of 31½. Second low net went to Dale Beckstead with a net score of 32.

"C" class winners here Thursday night were Glen Vasey taking first low gross with a score of 43. Second low gross went to Pete Derooy with a score of 43 but lost first going back holes. First low net went to Doug Blaine with a net total of 28 and second low net went to Ron Wylie with a total of 30.

"D" class winners were Harry Brownell with a gross score of 49. Following was Claire McIntosh with a score of 50. First low net in "D' class went to Wally Vandenkemp with a net total of 33. Behind Wally was Brian Williams taking second low net with a score of 36.

Thank you to Shaler Hill and Bruce Freer for cooking.

Now for the amazing Ladies First Night scores. "A" class winners were Sheila Crowder and Eunice Munro. Sheila took home a prize for first low gross with a score of 50 and Eunice had first low net with a total of 37.

"B" class led the whole ladies night with Janet Hillis shooting a 45, lowest score for the evening. Low net went to Glenna macIntosh with a net total of 30.

"C" class winners here on Wednesday night were Estella MacGregor and Sjenny Lightfoot, Estella shot a 49 to win first low gross prize and Sjenny won the first low net prize with a total of 27.

"D" class ladies were also hot as well as A, B, and C. Joyce Armstrong shot a 50 to led the way and Myrtle Freeland had a net total of 27.

Other prize winners were Kelly Stanizak for most honest golfer and Darlene Simms for Hidden Hle score with 91.

Now, for our first Juniors' Night and it was a good one. Prize winners were David Casselman for lowest score shotting a 43. Lowest girl for the evening was Leslie Waddell shooting a 72.

Jennifer Topping took home a prize for being the most honest golfer Monday night and Paul Brown also took home a prize for the hidden hole winner.

There are still some tournaments to sign up for here in the club house. They are: 4 Club - May 24th (Men's Division), Match Play (Men's Division).

Every Monday night is Junior Night. Tee-off time is between 5 p.m. - 6 p.m. with a barbeque after the golf. Entry fee for prizes and meal is $1.00.

Berets move into first place

(Staff) - The Green Berets are off to an early league lead in Chesterville Mens Ball Hockey winning their second match last Wednesday over Laj's Lasers 6-3.

In the opening match of the season, the Green Berets narrowly defeated Bert's 2-1. The Berets now lead the league with 4 points.

In other matches last Wednesday, Shakey Shooters and Bert's tied 3-3 and the Chargers took a narrow 3-2 win over the Comets.

Pat Kelly and Jeff Jarvis led the Green Berets to their 6-3 win each collecting two goals and an assist.

Two second period goals scored by Laj's Vince Cousineau added on to another goal scored in the first period by Laj's George Bell unassisted tied the match 3-3 in the second.

Three third period goals saved the Green Berrets' win. Kelly replied for the tie-breaker plus an insurance goal and Jarvis finished off the scoring in the match.

The Green Berets first period goalscorers were Mike McManus, Mark Shay and Jarvis.

Shakey Shooter's Doug Shay scored with seven minutes left on the clock to tie the match 3-3.

The Shakey Shooters' tie gave them a second place standing with three points.

The Shakey Shooters opened the scoring in the match on a goal with less than a minute left in the first period as Rene Boulanger and Ken Byers set up the shot on net for Kevin Byers' goal.

Ken Byers replied for the Shakey Shooters second goal at 13:57 in the second to give the team a 2-0 lead over Bert's. Kevin Byers and Doug Shay combined for the assists.

Seconds later Bert's Dave Steel scored to narrow the Shakey Shooters lead to 2-1 as Lonnie McIntosh and Jim McIntosh combined for the assists.

A late second period goal scored by Bert's Lonnie McIntosh tied the match 2-2 as Jim McIntosh picked up on the lone assist.

At 13:36 Bert's Steel scored a second goal to give his team a 3-2 edge over the Shakey Shooters as Don Imrie set up the shot on net.

Seven minutes later and with seven minutes left in the match Barry Fulton and Ken Byers combined on a pass to Doug Shay for the tie-making goal to end the match 3-3.

The chargers' Kevin Moore lifted his team to a 3-2 narrow victory with a goal scored at 11:14 to break a 2-2 tie that went unmatched by the Comets.

The Chargers scored two first period goals to take an early game lead as Rudy Grisel replied for the first goal and Moore scored the second.

A late second period goal and an early third period goal tied up the match for the Comets as Ken Shay and John Moran set up a shot on net for Mark Guy to narrow the Chargers lead to 2-1. Garry Beishem and Rudy Witteveen combined for Bourk Boyd's goal at 13:35 in the third to tie the match 2-2.

Moore scored a goal at 11 :14 to seal the win for the Chargers.

CO-OP® May Green-up SALE



Fertilin 10-6-4 fertilizer with weed killers
An excellent first fertilizer. 10-6-4 formula promotes good growth, uniform colour, and kills broadleaf weeds at the same time. Slow-release nitrogen for longer lasting feeding. 503-117
20 kg bag 503-118 ..... $16.88 ea.
8.88 10 kg bag



Tomato Cage
Eliminates the need to stake & tie plants. Promotes upright growth preventing fruit damage. Reusable. 591-200
1.29 Ea.



Thrifty Lawn Grass Seed
A quick-germinating, economical mixture of grass seed suitable for heavy traffic areas. Seed in full or partial shade.
32.50 10 kg bag 505-145
6.95 2 kg bag 505-144

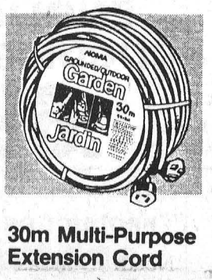

30m Multi-Purpose Extension Cord
18/3 SJTW Superflex extension cord for use with electric lawnmowers, clippers, trimmers, hedge shears and other electrical equipment. Highly visible orange colour.
10 amp, 125 volt.
540-985
14.49 ea.

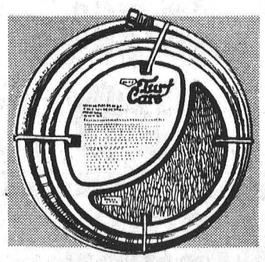

Rubber Garden Hose
Rubber core and cover stays flexible all year long. Resists heat, mildew. Greater burst strength and resistance to abrasion. Brass plated full flow couplings. 25' x ½"
591-245 $9.95 Ea.
591-426 $15.95 50' x ⅝"

The Farm Store... and more!

MasterCard CHESTERVILLE • 448-2377 VISA

F.B.M.
'Serving Industry Since 1955'

SEE US FIRST WHEN IT COMES TO QUALITY AND SERVICE

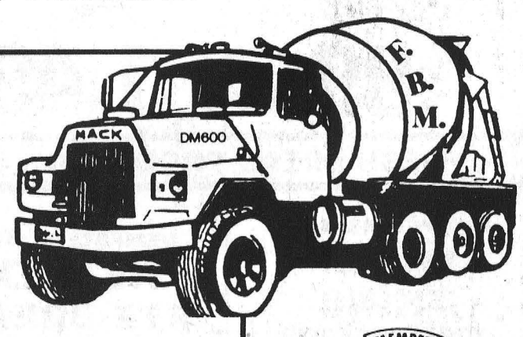

Ready-Mix Concrete
• SAND • GRAVEL
• EQUIPMENT RENTALS

MEMBER READY MIXED CONCRETE ASSOCIATION OF ONTARIO

• QUARRY STONE
All commercial sized quarry aggregiates

QUARRY LOCATION • HALLVILLE

TO ORDER CALL:
613-258-3487 or 3741
RR2, Mountain

NEVILLE BROS.
• TRUCK & BACKHOE RENTAL
• SAND & GRAVEL
• SCREENED SAND & TOP SOIL
• SEED CLEANING
984-2427 FINCH 984-2849

RENT THIS SPACE FOR ONLY $3.00 Weekly

JAMIESON CAMPBELL LIMITED
PURINA CHOWS
Ray Robillard
Sales Representative
Res: (613) 346-5969
MONKLAND — 346-5920

SPORTS UNLIMITED
WINCHESTER 774-3346 KEMPTVILLE 258-5982
CCM Bauer

SUPREME 100 JUNIOR & SENIOR
SUPER TACKS & TACKS
COOPERALLS IN STOCK!

RENT THIS SPACE FOR ONLY $3.00 Weekly

RENT THIS SPACE FOR ONLY $3.00 Weekly

RENT THIS SPACE FOR ONLY $3.00 Weekly

Compliments of
RECREATION DEPT.
Village of Chesterville

Ted MORAN & Sons
• Equipment Rentals
• Sand • Gravel • Fill
• Topsoil
• Licenced Septic Bed Installations
FINCH — 984-2363

GERALD STEWART CARTAGE
• TOP SOIL • SAND
• CRUSHED STONE & FILL
• LOADER RENTAL
R.R.#3 Chesterville 448-3221

FINCH PIZZERIA
Specializing in Italian Food
FULL COURSE MEALS
NOW FULLY LICENCED
Open 7 Days a Week
5 A.M. - 10 P.M.
984-2605

P. KONINK & SONS
TRANSPORT LTD
FINCH 984-2878

J.V.K. DISCO
GOOD MUSIC FOR ALL AGES
Call: JOE VANKOPPEN
774-6150

LANNIN'S GARAGE
General Repairs • Tuneups
WELDING
CHESTERVILLE — 448-2361

LOU'S TAXI SERVICE
24 HOURS
TUESDAY THROUGH SATURDAY
SUN. & MON. 7 A.M. - 12 P.M.
448-3024
37-13

RENT THIS SPACE FOR ONLY $3.00 Weekly

GORDON ROSS
AUCTIONEER
28 Maple Street - Ingleside
Phone Before 8am or After 6pm
537-2289

RENT THIS SPACE FOR ONLY $3.00 Weekly

JOHN'S CONSTRUCTION
HOMES, FARM BUILDINGS, ROOFS
SIDING, DECKS & RENOVATIONS
John Kurvink
MOREWOOD — 448-2683

RENT THIS SPACE FOR ONLY $3.00 Weekly

Well Drilling
DONALD GAUTHIER
BOX 143
CRYSLER — 987-2973

Nestlé
Division of Nestlé Enterprises Limited
CHESTERVILLE

Century 21
McIntosh & Proulx
WINCHESTER — 774-3990

MOJO'S DISCO
MUSIC FOR ALL OCCASIONS!
CALL:
VINCE COUSINEAU
448-2233

RICHER
SAND & GRAVEL, TOP SOIL
FILTER SAND & FILL
TRUCK & BACKHOE RENTAL
LICENCE SEPTIC BED INSTALLATION
CRYSLER • 987-2057

NEIL FLEGG CARTAGE
SAND, GRAVEL & TOPSOIL
TRUCK & BACKHOE RENTALS
LICENCED SEPTIC BED INSTALLATIONS
NEWINGTON — 984-2513

RR3 CHESTERVILLE 613-448-2950 K0C 1O
Cecil van Wylick
DRYWALL
FREE ESTIMATES
Drywall, Decorative Stucco, Decorative Ceilings
Repairs, Plaster Repairs

RENT THIS SPACE FOR ONLY $3.00 Weekly

VanKessel CONSTRUCTION 448-2832
CHESTERVILLE
• CUSTOM BUILT HOMES
• ADDITIONS
• RENOVATIONS
• REC ROOMS
• CEMENT FLOORS
• BACKHOE SERVICE
Peter VanKessel
HUDAC NEW HOME WARRANTY PROGRAM

ROGER SALMON
MASONRY CONTRACTOR
BLOCKS • STONE • BRICKS
CEMENT WORK
TOPSOIL • SAND • GRAVEL
BACKHOE & DUMP TRUCK SERVICE
RR1, K0C 1H0 Chesterville, Ont. Phone 448-3683

LOUIS' RESTAURANT
TAKE OUT PIZZA
CHESTERVILLE
448-2051

Earl's Meats Ltd.
Custom Slaughtering
CHESTERVILLE — 448-2324

RENT THIS SPACE FOR ONLY $3.00 Weekly

Sports Calendar

Wednesday, May 21
WINCHESTER & DISTRICT MEN'S TOWN LEAGUE FASTBALL
Winchester Ball Park
Brownlee Sports vs Toyes Hill, 7pm
Williamsburg vs FBM,, 8:30pm

Monday, May 26
WINCHESTER & DISTRICT MEN'S TOWN LEAGUE FASTBALL
FBM vs Chesterville Hotel, 7pm
Williamsburg vs Brownlee Sports, 8:30

WINCHESTER & DISTRICT MEN'S LOB BALL LEAGUE

Wednesday, May 21
WINCHESTER & DISTRICT MEN'S LOB BALL LEAGUE
Morewood vs Country Boy, 7pm

Monday, May 26
WINCHESTER & DISTRICT MEN'S LOB BALL LEAGUE
Morewood vs Top Valu, 9pm

SPECIAL
CHESTERVILLE & DISTRICT MINOR HOCKEY MEETING
Wednesday, May 21
Chesterville Community Hall, 7:30pm
To discuss the suspension of Chesterville's Minor Hockey Assoc. If enough interest is shown at this meeting from parents and others the association may be salvaged. President, Vice-President and Secretary are still to be filled. If no interest is shown the people attending the meeting will take a vote on the suspension for the 1986-87 season.

CHESTERVILLE TOWN LEAGUE BALL HOCKEY
Wednesday, June 11
7:00 P.M. - Team 1 vs Team 4
8:00 P.M - Team 6 vs Team 3
9:00 P.M. - Team 2 vs Team 5

CHESTERVILLE MEN'S BALL HOCKEY TOURNEY
Saturday, May 24
Chesterville Arena, 8 A.M.
B Final 4-5 P.M.; A Final 5-6 P.M.
8 Teams
Dance, Community Hall, 8pm-
Dance, Community Hall
8 P.M. - 1 A.M.
Disco

VILLAGE OF CHESTERVILLE
BASEBALL REGISTRATION
SATURDAY
MAY 24
8AM - 11:30AM
COMMUNITY HALL
FEES: $10.00 Per Child
Coaches/Parents Welcome

CARP FISHING TOURNEY
Sunday, May 25
10 A.M. - 5 P.M.
Register at Crysler Knights of Columbus House. Prizes for largest fish; overall weight caught; most fish; smallest fish caught. Only angling and bow fishing allowed. Fee is $3.00. 15 Years and under free. For more information call 987- 2975 or 987-5336

Sunday, May 25
BURMAH-CASTROL-COCA-COLA PROVINCIAL TEAM CHALLANGE
Gartree Park
12 Noon - Approx. 6 P.M.

MIKE DEAN BUTCHER LIMITED

SUPER FOOD STORE

CHESTERVILLE, ONT.

PRICES IN EFFECT TILL TUES., MAY 27, 1986

OPEN

MON. THRU FRI. 8AM-9PM

SAT. 8AM-6PM

Everyday Low Prices from our Warehouse

Your Everyday Needs at Low Everyday Prices



12L box of Tide

only **7.49**

With 50¢ Coupon Below

Special Price without Coupon **7.99**

50¢ **Save 50¢** 50¢

This coupon is worth 50¢ off the retail price of TIDE 12 L.

Coupon valid only at MIKE DEAN SUPERFOOD STORE

Account Name and Address

Coupon Expires JUNE 4, 1986

Limit One Coupon per Purchase

For redemption mail to: H.A. Watts, P.O. Box 2140, Station "A", Toronto, M5W 1H1

PA

50¢

Garden Fresh Fruits & Vegetables

PRODUCT OF U.S.A.
Iceburg Lettuce **.89**

PRODUCT OF U.S.A. CRISP AND TENDER
Pascal Celery **.99**

Fresh Cut & Wrapped Fresh Meats

BURNS, 450g PKG. PRIDE OF CANADA
Wieners **.99**

BURNS, 500g PKG. PRIDE OF CANADA
BACON **1.99**

V-H, 12 oz. JAR
GARLIC SAUCE
ASSORTED VARIETIES
1.39

GRANULATED 2 kg BAG
WHITE SUGAR
.99

MITCHELL'S 48 oz. TIN
APPLE JUICE
.99

ALLEN'S, 48 oz.
APPLE JUICE
1.19

PRODUCT OF S. AFRICA
GRANNY SMITH APPPLES
.79 lb. **1.74** kg

PRODUCE OF U.S.A.
SUNKIST VALENCIA ORANGES
SIZE 163
1.59 DOZEN

PRIME RIB STEAKS
2.99 lb. **6.59** kg

MEDIUM GROUND BEEF
1.79 lb. **3.95** kg

700 ml
NANA'S OWN
TOMATO KETCHUP
SQUEEZE CONT.
1.99

HUNT'S, 28 oz.
TOMATO SAUCE
.99

TANG, PKG. OF 3
ORANGE CRYSTALS
1.29

J.B. PURE, 48 oz.
APPLE JUICE
.88

PRODUCT OF CANADA
RED RIPE FIRM
#1 Hot House TOMATOES
1.39 lb. **3.06** kg

PRODUCT OF U.S.A.
FIERY RED WATERMELON
.29 lb. **.64** kg
WHOLE 16 lb. AVG. **3.69**

CHUCK BLADE STEAKS
1.49 lb. **3.29** kg

BONELESS
STEW BEEF
1.99 lb. **4.39** kg

THRIFT
FOIL WRAP
25' x 12"
.88

NABISCO, 675 g
SHREDDIES CEREAL
1.69

MAXWELL HOUSE
REG., FINE, EX-FINE
GROUND COFFEE
369 g
3.99

CALVALCADE, 225g
MACARONI & CHEESE
3/1.

PRODUCT OF U.S.A.
1 lb. CELLO
RADISHES
.79

PRODUCT OF ONTARIO
SEEDLESS ENGLISH CUCUMBERS
.69

BACK ATTACHED FRESH
CHICKEN LEGS
1.19 lb. **2.62** kg

BACK ATTACHED FRESH
CHICKEN BREASTS
1.69 lb. **3.73** kg

TENDERFLAKE
1 lb. PKG.
PURE LARD
.99

MAPLE LEAF, 184 g
Flakes of Ham
1.39

HI-C, 3 x 250 ml
TETRA PACK DRINKS
ORANGE GRAPE APPLE **.99**

NESCAFE, 227g
RICH BLEND
INSTANT COFFEE
5.99

PRODUCT OF CANADA
DUTCH ONION SETS
.59 lb. **1.30** kg

PRODUCT OF U.S.A.
SPANISH ONIONS
.39 lb. **.86** kg

MEATY PORK SIDE
SPARE RIBS
1.99 lb. **4.39** kg

BEEF AND PORK
BREAKFAST SAUSAGE
1.49 lb. **3.29** kg

QUALITY DAIRY PRODUCTS

RED LABEL
GARBAGE BAGS
PKG. OF 10
1.19

TIDE, 6 LITRE
LAUNDRY DETERGENT
3.99

ROMI, 1 kg BAG
SPAGHETTI MACARONI
.99

ROMI, 14 oz. JAR
SPAGHETTI SAUCE
TOMATO or MUSHROOM
.69

BEATRICE
4 LITRE BAG
2% PARTLY SKIMMED
FRESH MILK
2.29

BLOSSOM BRAND
CANADA GRADE "A"
LARGE EGGS
1.19
DOZEN

LIFESTYLE
COOKED HAM
125 g PKG.
1.39

LIFESTYLE
TURKEY BREAST
125g PKG.
1.79

MILK BONE, 8 kg
DRY DOG FOOD
7.99

MISS MEW
CAT FOOD
170g TIN
3/1.

WHITE SWAN
PKG. OF 2
PAPER TOWELS
.88

CAPRI, PKG. OF 4
BATHROOM TISSUE
.99

BEATRICE
CHOCOLATE MILK
1 LITRE
.89

BEATRICE
POPSICLES
PKG. OF 12
1.49

SCHNEIDERS, 175g
LIFESTYLE
Mock Chicken Bologna
.99

LIFESTYLE
WIENERS
375g
1.79

BABY NEEDS

GERBER or HEINZ
Junior Baby Food
2/.99

GERBER or HEINZ
Strained Baby Food
3/1.

PAMPER DIAPERS
30-32-36-40
48-54-66 PER BOX
9.99

LUVS DIAPERS
32-36-48-66
10.99

JOHNSON'S
BABY POWDER
400 g
2.99

JOHNSON'S
BABY SHAMPOO
550 ml
3.99

FROZEN FOODS

BLUEWATER FISH
TEMPURA, 700g
STICKS, 700g
FRIES, 680g
KRISPS, 680g
3.69

BLUEWATER, 750g
FISH & CHIPS
2.69

J.B. FROZEN
ORANGE JUICE
341 ml
.69

SQUIRE
ICE CREAM
ASSORTED
1.99

OLD SOUTH FROZEN
ORANGE JUICE
355 ml TIN
.99

J.B. FROZEN
Lemonade
341 ml
3/1.

FRESH BREAD PRODUCTS

DEMPSTERS, 450g
LIVELY THINS
WHITE or BROWN
1.09

DEMPSTERS, 450g
HEARTH RYE BREAD
CARAWAY
PLAIN
DARK
.99

SUNSHINE, PKG. 9
ENGLISH MUFFINS
.97

BAMBY, PKG. 8
SESAME BUNS
1.09

DEMPSTERS, 675g
100% WHOLE WHEAT
SLICED BREAD
.89

CHAMPLAIN, 675 g
WHITE SLICED
BREAD
.69

The Butcher's Fresh Sliced Deli

SCHNEIDERS
POPULAR LUNCHEON LOAVES
6 VARIETIES
2.99 lb. **6.59** kg

BURNS, SLICED
COOKED HAM
1.99 lb. **4.39** kg

SCHNEIDERS
BOLOGNA
2.69 lb. **5.93** kg

SCHNEIDER'S LIFESTYLE SLICED
PASTRAMI
EYE OF ROUND
3.99 lb. **8.80** kg

CUDDY
TURKEY BREAST
4.99 lb. **11.00** kg

MAPLE LEAF
SLICED SALAMI
1.99 lb. **4.39** kg