WINCHESTER PRESS

CELEBRATING TOGETHER 1784 · ONTARIO · 1984

Second Class Mail Reg. No. 1555

VOL. 96 NO. 43 WINCHESTER, ONT. WED., FEB. 8, 1984 26 PAGES PRICE 35 CENTS

This week

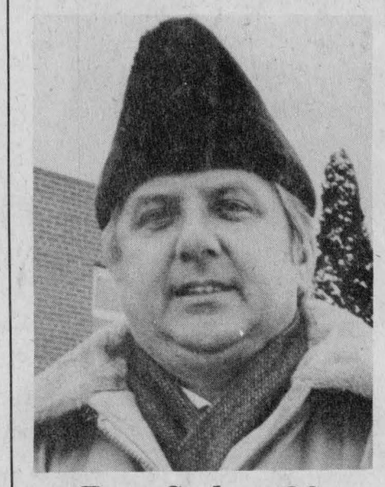

Bert Stel at 20

On March 1 Bert Stel will celebrate his 20th anniversary as administrator of Winchester District Memorial Hospital. Over the years he has seen the hospital grow in staff and facilities. The Press asked Mr. Stel to talk about his job.

Pg. B9

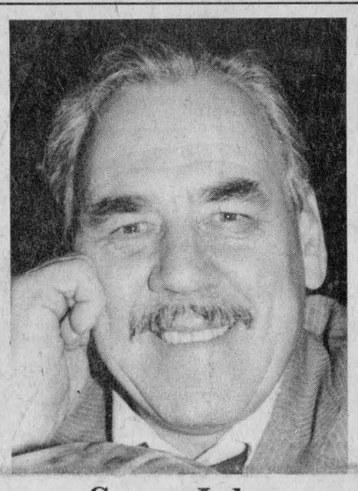

Crazy John

In the Yukon, where men have seen strange things, they called him Crazy John. John Pizarski, the man who travelled across Canada on a snowmobile last winter, was in Mountain Thursday night to talk about his travels. He travelled over 5,000 miles in seven weeks.

Pg. 12



Peewees win

Doug Armstrong, an assistant captain of the Branch 108 Hawks, and District G tournament organizer Bill Simpson pose with the Legion Pee Wee championship trophy Winchester claimed in Saturday's tournament. Osgoode emerged from Sunday's All-Star Pee Wee tournament as A division champs.

Pg. 6

Blood donor clinic

A target of at least 250 units of blood has been set for a blood donor clinic to be held at Winchester District Memorial Hospital Wed., Feb. 22. The women's auxiliary sponsored clinics collected 705 units last year. According to the Red Cross, 65,000 units across the province have to be collected to meet demands in 1984.

Winter celebration raises $15,000

WINCHESTER — "Tremendous" was the word Winchester recreation director Frank Morgan used to describe the success of this year's winter carnival.

The five-day celebration was the "best we've had in years," he said.

Over $15,000 profit was raised during the carnival, a portion of which will be used by the recreation board to upgrade the park and the community centre parking lot.

"The work of all the people who were involved in it" was responsible for the carnival's success, Mr. Morgan said. "I would like to extend my sincere thanks to the hundreds who were involved."

The carnival got under way Wednesday night, when Rhonda McIntosh, 16-year-old daughter of Jack and Ann McIntosh of Winchester, was crowned queen.

First runner up was 17-year-old Sheryl Fawcett, daughter of John and Sherrie Fawcett, Winchester, and second runner up was Kim Shay, 17, of Mountain, daughter of Lawrence and Orma Shay.

About 300 people were on hand at the arena as judges Ewart Simms, Bill Porteous and Jim and Liz Hand selected the winners.

Thursday night saw the opening round of the tug-of-war, with teams from the OPP, fire department, Legion and Chamber of Commerce. The OPP and fire department teams squared off in the finals during Friday night's game between the Winchester Hawks and Metcalfe Jets.

The OPP team, made up of Corporal Bob Lyon, Howard Smith, John Ralko, Norm Sareault and Gary Imbeau, were declared the winners.

Over 600 tickets were sold for the two church suppers, held at the Presbyterian and United Churches. Although the total mount of money raised has not been calculated, it is expected to be "a sizeable sum," said ticket seller Bill McRoberts.

An especially successful event was the weekend's Fun Bonspiel held at the curling club. This was the first year a competition of this type has been held.

There were 144 curlers in 36 teams involved in the bonspiel, most of whom had never curled before. Mr. Morgan said he was surprised at the skill shown by people who had never thrown a rock before. "They had a ball," he added.

Carnival organizers would like to have the bonspiel again next year, with the curling club's permission.

The Legion-sponsored Pee Wee hockey tournament held at the arena on the weekend will move to Almonte next year. For this reason, the organizers will be staging more outdoor events next year, Mr. Morgan said.

One possible event next year would be a challenge ball game "to be played on snow shoes," he said.





Giving it the old heave-ho

Dave Hutt, forefront, of the Legion team shows anticipation as his team prepared to hold on in the tug of war competitions at the arena during the Winchester Winter Carnival. George Hutt is pulled along with him as the OPP, their opponents in the match, give a yank. Robert Elliott, who slipped to the ice, was back up in an instant. The OPP went on to defeat the firemen in the final.

Press Photos—Van Bridger

New apartment block proposed for 1985

WINCHESTER — A new 36-unit apartment complex could be built in the village by 1985 if a local development corporation is successful in securing the necessary zoning change.

Solicitor Dave Barnhart, representing Falling Oak Development Corporation, presented the proposal at a public meeting Tuesday night.

Winchester Clerk Raymond Annable said the corporation, which plans to sell a 1.1 acre site adjacent to the Linton apartments to a developer, wants the site rezoned. The rezoning is subject to approval by council. No decision has yet been reached.

The area will have to be changed from development to R2 or multiple dwelling zonmg. Corporation member Larry Cotton declined to say how much the land will be selling for.

The building would consist of 36 apartment units, inclding 35 two-bedroom and one single bedroom units. The apartments would cost about $350 per month.

The apartment site would include a quarter-acre of parkland for use by residents of the apartments.

Recent housing studies, both of Winchester Township and the village, have indicated a strong need for additional rental accommodation.

A construction start in the spring of 1985 will allow time for additional water and sewage facilities for the village to be completed.

Ault wants water guarantee

WINCHESTER — Ault Foods Ltd. has informed council of its requirement for an additional 83 gallons per minute from the town's water supply starting in December 1984.

The additional water will be used in a project to remove minerals from the whey created in cheese production.

The project, which is expected to create 10 full-time jobs at the plant, will cost $36 million. Part of the cost will be supplied by a $500,000 Board of Industrial Leadership and Development (BILD) grant announced Dec. 9.

The project will double the company's water consumption from the village system, said Ault's Vice-President Stephen Ault. He said the compnay also uses water from a separate well which is not part of the village system.

The increased requirements will be supplied by additional wells which are expected to be operational by late summer or early fall, said village clerk Raymond Annable.

At least two new wells will be coming into production, and will provide a total of 200 gallons per minute, of which 83 gallons will be supplied to Ault's. Of the remainder, 100 gallons will go to the village with about 20 gallons allowed for any new subdivisions under construction.

Council expects the Ministry of the Environment to provide more funding for test drilling to continue, Mr. Annable said. The 200 gallons per minute additional water forecast by ministry officials will be sufficient to supply the village's requirements in the foreseeable future, he added.

Village council has already approached Mountain Township for permission to draw off about two-million gallons of water a week from two wells in the township.

Township council has also made it clear that the village will have to bear all responsibility if the pumping affects the quality or quantity of the water in the area.

The Dundas Federation of Agriculture has asked village council to seriously consider a pipeline to the St. Lawrence. The pipeline, the DFA says, would end the village's continual need for a larger water supply.

The one and only AgriNews

CHESTERVILLE — Protests and threats of litigation by the owners of the Chesterville Record, which publishes the monthly United Counties AgriNews, have been successful in having the Ontario Ministry of Agriculture and Food remove the name AgriNews from its new monthly publication.

The OMAF publications was launched by the ministry in January and mailed free of charge to over 80,000 Ontario farmers. A second edition is planned for February, but according to the Hon. Norman Sterling, MLA for Carleton-Grenville, it will not come out under the name of AgriNews.

He did not say what the second edition of the government publication would be called.

OMAF's entry into the farm publication market not only angered the publishers of the local AgriNews, whose copyright they infringed, but has also angered the independent farm publication industry in Ontario.

Initial reaction by the publishers of the many agricultural newspapers in Ontario to the Ontario government's entry into the farm press market has been volatile.

"This is a blatant attempt by the Ontario government to manipulate the agricultural news of this province," stated Robin Morris, managing editior of the United County AgriNews.

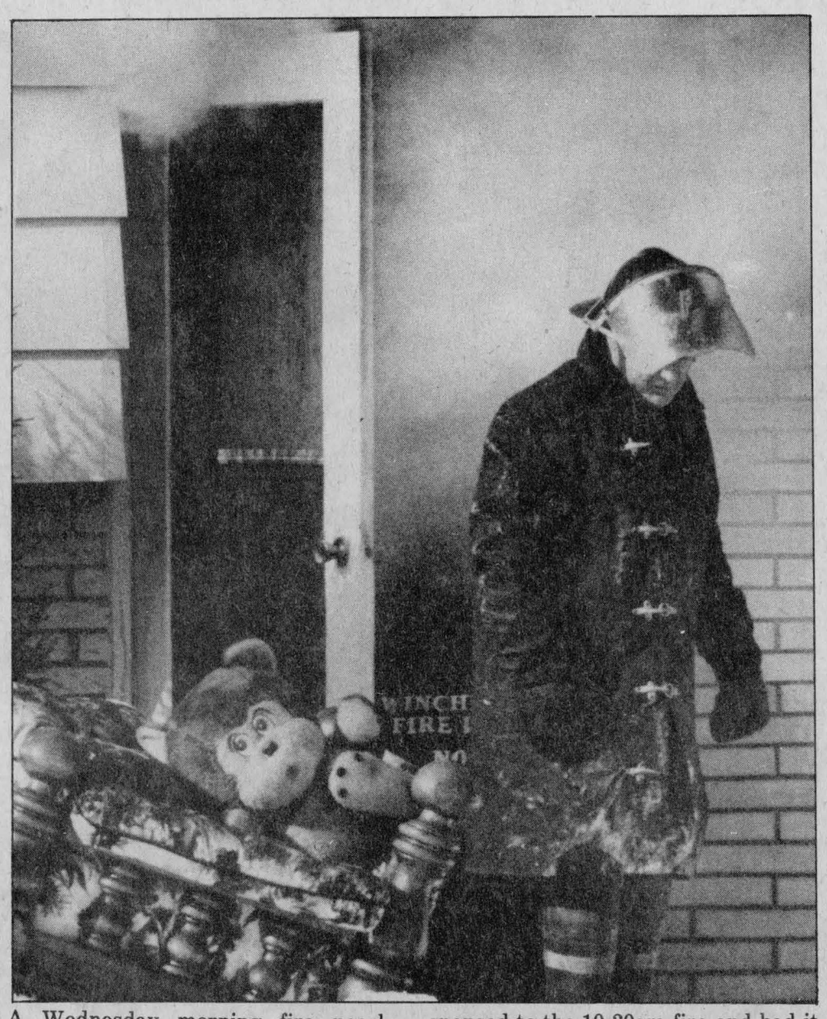

A Wednesday morning fire nearly destroyed the home of Glen and Sharon Giles of Winchester. The Winchester Fire Department responsed to the 10:30am fire and had it under control by the afternoon. Above, Denzil Crowder shields himself against the smoke. Press Photo—Van Bridger

Fire leaves four homeless

WINCHESTER — A malfunction in one of Winchester's two fire alarms did not affect the village fire department's ability to handle a house fire last Wednesday, said the detachment's chief.

Dalt Kenney said he was not even aware of the malfunction in the alarm located at the arena when a fire was called in Wednesday morning.

According to village clerk Raymond Annable, the alarm was working perfectly when it was tested the previous Friday as part of a weekly inspection. It has since been repaired.

There was no problem with the second alarm, located at Ault Foods.

Although only a couple of firemen heard the first alarm, Mr. Kenney said there were enough to get the trucks ready while the alarm was sounded two more times to alert the rest of the detachment.

A dozen firefighters responded to the 10:30am fire at the home of Glen and Sharon Giles.

The fire, which is believed to have started in the lower basement of the 446 May St. home, was detected by Mrs. Giles, who was in the house with her two children at the time. All escaped unharmed.

Although there is no estimate of damage, Mr. Kenney said the west side of the house was "pretty well demolished" while the west end received smoke damage.

Neighbors responded immediately with donations of furniture and food to the Giles family.

CNCP offers to buy Williamsburg land

WILLIAMSBURG — Municipal council will consider selling eight acres of bush land to CNCP Telecommunications if it will agree to a change in the site it wants to purchase.

CNCP contacted clerk-treasurer Mike Waddell with an offer to buy land on the south side of the railway tracks near the Upper Canada Road junction with Highway 401.

The company wishes to install a 240-foot tower because it is midway between two booster stations and will serve as a relay to Ottawa, Mr. Waddell stated.

However, council was concerned that the sale will landlock one piece of property and discourage potential sale for another two pieces.

Councillor Glen Cunningham said the site has good potential for industry or for a motel. "Is it going to bugger-up the commercial value of the land there?" he asked.

He added that the tower "might spoil the view and be the sort of thing to discourage a developer from buying a piece of property that may be worth a couple of hundred thousand dollars some day."

Reeve Johnny Whitteker suggested council offer CNCP an alternative piece of property further to the west of $2,000 per acre and if the company isn't interested it won't be a big loss for the township.

Monast resigns as road super

WINCHESTER — Four months after accepting the position, Peter Monast has announced his resignation as Roads Superintendent for Winchester Township.

Mr. Monast told township council last Wednesday night the job was not what he expected and cited personal business plans as one of the reasons for his resignation.

Mr. Monast replaced Ralph Steinburg, who retired Oct. 15 after serving as the township's road superintendent since 1975.

Council was told Mr. Monast will stay on the job until a replacement is found. That process is expected to be completed before April 1.

"He didn't feel it was the job for him," township clerk Glenn MacGregor said. "There was no real black and white reason."

Mr. MacGregor said council expects little difficulty in finding a replacement, noting that council received "quite a few applications" when the position was open last year.

Council agreed to advertise the position this week and set 4pm Feb. 13 as the deadline for applications.

The road superintendent is responsible for supervising the township's three-man work crew, planning and maintenance and construction of roads. It is a statutory position set by the Ministry of Transportation and Communications.

Press wins

WINCHESTER — A Winchester Press story about embryo transfers and artificial insemination has been chosen as the best agricultural story of 1983 by the Ontario Community Newspapers Association.

The story, written by news editor Wayne Riley, focussed on the advances made in the genetic improvement of cattle.

It is the third time the Press has won the award in the last four years. Former reporter Deborah Irvine won the award in 1980 and 1981.







Toughest tuggers

Winchester's OPP detachment recruited the strongest tug-of-war team this year and won the winter carnival challenge pull. Lloyd Guy, left, of the runner-up Winchester Fire Department squad finally agreed to present the trophy to the champs, Cpl. Bob Lyon, John Ralko, Norm Sarault, Howard Smith and Gary Imbeau. OPP defeated Legion 108 in Thursday's competition and whipped the Firemen two straight Friday night. Winchester Chamber of Commerce also took part in the pull.

Press Photo—Van Bridger



Winchester's royalty

Winchester Carnival Queen Rhonda McIntosh, flanked by Sheryl Fawcett, left, and Kim Shay, opened the festivities Wednesday night. Above, left, Stacey Campbell receives the pancake flipping trophy from Murray Summers. Above right, the carnival's youngest skater. Organizers are describing the carnival's success as "tremendous", saying the five-day event netted a $15,000 profit.

Press Photos—Must

Dog control under review

WILLIAMSBURG — Township council will study other municipal bylaws controlling dogs before enacting new legislation for 1984.

The subject was raised by dog catcher Ritchie Warren at the regular monthly meeting here Saturday morning. Mr. Warren cited the fact that some hunters are taking advantage of the present bylaw by taking out less expensive kennel licences.

The present bylaw requires that purebred dogs must be registered with the Canadian Kennel Club before a kennel licence is sold. "The hunters are the only ones I figure will be hurt by that bylaw," Mr. Warren said.

Reeve Johnnie Whitteker suggested that kennel licences be sold to residents who keep dogs enclosed or tied up but Deputy-Reeve Robert Gillard said this defeats the purpose of the bylaw.

Mr. Warren agreed. "It would put us right back in the same groove again," he said. "Everybody ties up the dog when you're there." He also noted that different hunting dog owners sometimes build a common kennel and register all the dogs under one owner to reduce the cost to licence the animals.

Councillor Gordon McNairn suggested different licences for purebred kennel dogs and for hunting dogs. "My definition of a kennel is a guy who's got purebred, registered dogs for sale. Keeping hunting dogs isn't a kennel," he said.

Councillor Glen Cunningham said he agreed with Mr. McNairn's feelings and advocated a change in the bylaw.

However, Mr. Gillard suggested examining other municipal bylaws and said he doesn't want to hurt the hunting dog owner because they have saved the township money by keeping the wolf population down and preserving livestock.

Mr. Whitteker said he sided with the deputy-reeve and instructed clerk-treasurer Mike Waddell to have sample bylaws available for the next meeting.

Winchester FAMILY STYLE ENTERTAINMENT

ST. LAWRENCE ST., WINCHESTER
One Complete Show Each Evening At 7:30pm

Wed., Feb. 8 — Thurs., Feb. 9

RUMBLE FISH (A.A.)

Starring Matt Dillon, Mickey Rourke and Dennis Hopper. Written and directed by Francis Coppola. This is his best since Godfather No. 2. Motorcycle gang warfare and girls. As younger teens liked "The Outsiders" this picture will hold the attention of older people also.

• • • •

Fri., Feb. 10 — Sat., Feb. 11
Mon., Feb. 13 — Tues., Feb. 14
Wed., Feb. 15 — Thurs., Feb. 16

VALLEY GIRL (A.A.)

Starring Nicolas Cage and Deborah Foreman. A good teenage picture somewhat like "Fast Times At Ridgemont High". A likeable teen romance about lovers from opposite sides of Los Angeles. Very suitable for older teens. Music by 12 popular groups.

Costume skating, races re-introduced

WINCHESTER — Old-time costume skating was reintroduced in this year's Winchester Winter Carnival.

Prizes were awarded as follows: funniest costume, kindergarten and younger, Rachel Casselman; grades 4, 5 and 6, Tony Holmes; 14 and over, Bonnie Stewart.

Most original costume: kindergarten and younger, Natalie Stewart; grades 1-3, Jamie Stewart; grades 4, 5 and 6, Linda Helder; 14 and over, Wayne Stewart.

Cartoon character: kindergarten and younger, Amy Baker; grades 1-3, Jennifer Holmes; grades 4, 5 and 6, Linda Vanderlaan; 14 and over, Maranne Vanderlaan.

Oldest skater: Alan Cinnamon. Youngest skater: Natalie Stewart.

Prizes in the skating races were awarded as follows: kindergarten and under, half the rink, Rachel Casselman.

Girls and boys 5-6, length of ice, Jennifer Holmes.

Girls 7-8, once around Catie Clapp.

Boys 7-8, once around, Brian Berry.

Girls 9-10, once around, Christy Clapp.

Boys 9-10, once around, Evan Berry.

Girls 11-12, twice around, Shelyn Summers.

Boys 11-12, twice around, Tony Holmes.

Girls 13 and over, three times around, Cheryl Steinberg.

Boys 13 and over, three times around, Jeff Holmes.

the Permanent For Sale

I'm selling. Are you?

If so, let's get together and and I'll show you what I'll do for you.

AL GREGORY
989-5502
or 523-5850
CANADA PERMANENT TRUST CO. REALTOR

'Gold Key' Leasing

Come to Boyd's for Gold Key Leasing and get

FREE

first month lease payment

Beat the cost of high car payments, lease your next new car. We'll pay the first month's payment on your lease for you.

Offer good until Feb. 29, 1984



1984 Plymouth Horizon

4 door, automatic, AM/FM radio, electric defogger, power steering, power brakes, cloth seats, whitewall tires and much more.

48 Month Lease

100,000 free kilometres, no down payment, no buy back, no hidden cost.

YOU PAY ONLY $185.91 per month plus tax

SALE HOURS:
Monday to Thursday, 9 to 8pm; Friday, 9 to 5pm; Saturday, 9 to 5pm

Join the Chrysler Revolution!

W.J.L. BOYD & SONS LTD.
567 St. Lawrence Street, Winchester 774-2520

Plymouth
Dodge Trucks
CHRYSLER

NO FRILLS

Valentine Specials

Cash and carry prices.

Long Stem Red Roses 24.00 dozen
Cash and carry, no phone orders, no delivery.

Offer ends February 29
1 dozen Carnations only 11.95
Cash and carry, no phone orders, no delivery.

Mason Richards
INTERIORS AND FLOWER SHOP

Main Street, Winchester
774-3842

This bud's for you!



We reserve the right to limit quantities.
Sale ends Tuesday, Feb. 14, 1984

With any $10 purchase
or more of Panasonic batteries,
(at sale prices)
get a **FREE Flashlight.**
(Flashlight offer available while stock lasts.)



Panasonic Batteries

Size AA	4 for 1.49
9 Volt	2 for 1.49
C Cells	2 for .79
D Cells	2 for .79

Atari *Video Game Special*

Assorted Titles
- *"Space Invaders"*
- *"Planet Patrol"*
- *"Pac Man"*
- *"Star Raider"*
- *"Nexar," etc.*

Hurry for best selection

$29.95 each
(While stock lasts.)

Dep
Setting Gel, 100 ml
or Styling Liquid,
250 ml
1.49

Enhance Shampoo
450 ml
Plus **Bonus FREE Conditioner**
2.99



No Salt
225 g
1.99

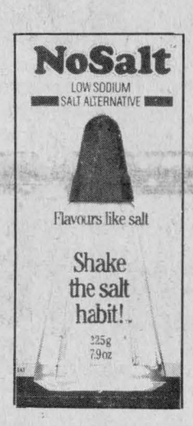



Ornade DM
100 ml
1.99

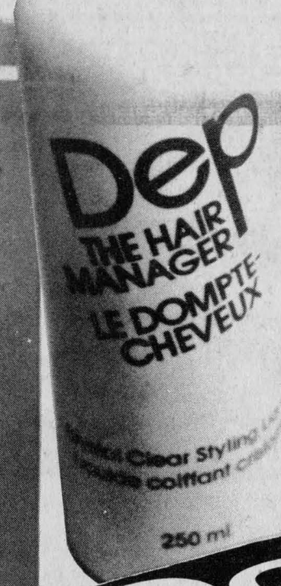

Colgate Toothpaste
100 ml
.99

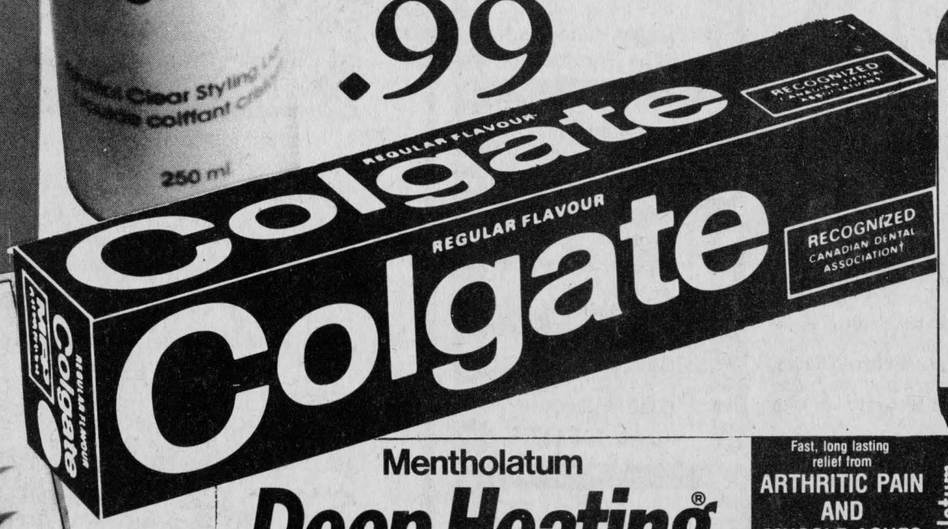

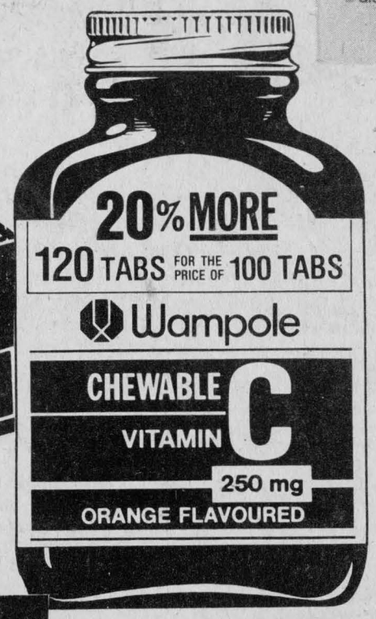

Wampole Vitamin C
250 mg, 100's
Plus 20% BONUS
Get 120 tablets for
1.99



Flo-Thru
Air Freshener by Glade **.99** each



Mentholatum
Deep Heating Rub
100 ml
1.99

Contac • C
40's
5.99



"It's a sweetheart of a sale."

Seaway Valley Pharmacy

'UNITED TO SAVE YOU MONEY'

WINCHESTER 774-2633



Seven-year-old Jaimie Gregoire of Russell adjusts the sock on her dog Laddie before the start of the pet competition at the Morewood Carnival. She is assisted by her father Al. The work earned Jaimie and her sister Jessie first-place ribbons for their dogs Laddie and Benjie.

Hydro recognizes heroic action

Norbert Hutt saves co-worker's life

WINCHESTER — It was a routine job. Kevin Mackler and Norbert Hutt, linemen for the Winchester branch of Ontario Hydro, were testing lines on Petrie Island near Ottawa.

Kevin Mackler was up in the bucket of the truck when he touched the line he thought was dead. He received a 4,800-volt shock, instantly knocking him unconscious.

It was June 1, 1983.

Within seconds, Norbert Hutt had jumped to the controls of the truck and started bringing the bucket down. He jumped in and started applying mouth to mouth resuscitation and then manoeuvred him from the bucket to the ground where Mr. Mackler regained consciousness.

In the meantime, a passer by, Rod Hartley of Manotick, called in an ambulance.

Mr. Mackler lost both arms below the elbow, but is now working full-time again at Ontario Hydro following months of rehabilitation work in Ottawa.

Last Thursday, Norbert Hutt, a 35-year veteran with Ontario Hydro, was presented with two of the highest awards company employees can receive for his actions.

The 59-year-old Winchester Springs man received the Canadian Electrical Association Lifesaving Recognition Award and the St. John's Merit Award.

"We are very proud of Norbie for his actions that day," said Vince Lynch, chairman of Winchester Hydro. "These are pretty prestigious awards. They are presented to people who have reacted in a positive manner in a critical situation.

"His actions might not seem like a lot, but a lot of people might freeze in a situation where time was of the essence.

"He stayed calm in a situation he had never had to face before."

Like all employees at Winchester Hydro, Mr. Hutt had received training in St. John's first aid and resuscitation.

Mr. Hutt, who is credited with saving Mr. Mackler's life, said he doesn't consider himself a hero.

"My main thought was just to get him out of there," he said. "It was the first time I had been in that situation and I hope it is the last."

Mr. Hartley of Manotick, who called in an ambulance on the Hydro radio, and provided a blanket for Mr. Mackler, will also receive the St. John's award.



Vince Lynch, left, Ontario Hydro's area manager for Winchester and Don Watson, right, manager of distribution systems for the Eastern region, present Norbert Hutt with awards of merit for his part in preventing a possible death last June 1. Mr. Hutt was working with Kevin Mackler on Petrie Island when Mr. Mackler touched a live transformer. Mr. Hutt applied mouth to mouth resuscitation and got a passerby to call for help.

Press Photo—Riley

Glenda MacGregor Morewood queen



Sue Boucher shows the form that earned her the championship in the pancake flipping contest.

Press Photo—Riley



Glenda MacGregor is given the Morewood Carnival Queen cloak by last year's queen Patti Carruthers in Morewood Friday night. Looking on in centre is Pam Williams.

Firemen want old helmets as keepsakes

WINCHESTER — Firemen in Winchester Township would like to take their hats off to their department — and keep them as souvenirs.

Winchester Township council was told at last Wednesday night's meeting that the firemen have asked permission to keep a collection of helmets no longer approved by the province as memorabilia.

Use of the hats was disallowed last year when the Fire Marshal's office in Toronto set new safety guidelines for helmets. The department bought new helmets to meet the guidelines.

The old helmets have no practical value, council was told. Continued use of the helmets could result in a $25,000 fine for the department.

Some of the helmets from other detachments have already made their way to flea markets where they have been hot sellers. Members of the Morewood detachment, however, have placed a sentimental value on them.

"They want to keep them as souvenirs," said councillor Claude Cousineau. "They want them as a memory of the department."

Council agreed to bring up the issue at its next meeting with the fire department and suggested they would allow firemen to keep them.

In other business, council accepted a one-man petition from township farmer Gerry Brugmans to extend a municipal drain through his property.

The petition is for an extension to a branch of the Dillabough-Ouderkirk Municipal Drain in Concession 2.

Council also accepted new wage and salary levels for its employees. The five per cent, across-the-board increase, Reeve Gerald Holmes said, falls within the province's restraint guidelines.

In addition to the increase, employees will receive three cents more per kilometre for driving costs.

Approval was also given to interim tax level rates for 1984.

The township will collect 35 per cent of its taxes on March 30 with remaining collection dates on June 29 and Sept. 28.

Interest on late payments will remain at last year's rate of 1¼ per cent per month. Reeve Holmes justified the high rate, saying the rate was meant to be "a penalty" and would discourage rate payers from trying to use the township as a lending institution.

Christian Outreach to Women

Mon., Feb. 13

7:30pm

Purvis Hall, Kemptville College

Teaching, testimony, together with Messianic Jewess Judith Levison, Ottawa.

Zealous for the Risen Lord

YOU ARE INVITED!

258-4492 774-2410

Give from the Heart.
Canadian Heart Fund.

Movies

BETA
- Monsignor
- 48 Hours
- Risky Business
- Blue Thunder

VHS
- Table For 5
- Raiders of The Lost Ark
- My Bodyguard
- 1001 Arabian Nights

Wed. Special
Rent 1 movie —get 1 **FREE**

PAUL STEWART
ELECTRONICS
Sales and Service
MORRISBURG
Shopping Centre
543-2236
448-3415

Snowmobilers have council's blessing

WILLIAMSBURG — Snowmobilers wishing to use Concession 4 as a throughway have the blessing of municipal council, but not its legal backing if the case comes to court.

Township council was told at its regular meeting Saturday that two residents on either side of the road believe they own it and have posted signs indicating snowmobiles are not allowed.

Ken Gallinger and Ritchie Warren spoke on behalf of the Williamsburg Township Snowmobile Club and told council the landowners are preventing passage linking the eastern part of the township with Boucks Hill.

Councillor Glen Cunningham said the residents probably believe the road is theirs because of the method of dividing properties from a survey line in the centre of the road.

Gordon McNairn, councillor, suggested council contact the landowners to tell them it's an open road allowance.

"You have our permission to ride open road allowances," Reeve Johnny Whitteker said.

"It's going to be up to you guys. The township has no complaints, but if you go down there and get on their property and they take you to court, don't ask us to help you."

Committee to run RA centre

WINCHESTER — Winchester Township council has proposed the creation of a community management committee to run the revamped Morewood Community Recreation Centre.

Reeve Gerald Holmes told council he would like to see a "self-sufficient, non-profit committee" that would "carry out and interpret policy" for the facility.

The centre, which is expected to hold about 200 when renovations are complete, is being partially funded by the township.

In addition to administering the affairs of the centre, the management committee would be responsible for presenting council with its financial books on a yearly basis and manage bookings.

Tentative guidelines for rental fees include a $150 fee and a $100 deposit for profit-making events. Non-profit making groups would have use of the hall at no charge or an hourly rate of $15 an hour.

Council agreed that the definition of profit-making and non-profit-making needs to be refined to avoid confusion.



the magnificence of Chantilly Lace
at such a tiny price!
a dream come true...



Vogue for the perfect wedding

Right now ... Vogue offers you a superb group of Beautiful Wedding Gowns, all with delicate Chantilly Lace and all at one low, low price. Every gown the very latest in Fashion. In sizes 6 to 18.

$159. NO CHARGE FOR ALTERATIONS



Gown Exactly As Shown

adorable **Flower-girl Dresses $30.**

Vogue

Diane Martin
BRIDAL CONSULTANT

VOGUE SHOPPE • 500 MONTREAL ROAD • 932-1312

CORNWALL

Russell Carnival packs 'em in

RUSSELL — The annual Russell Winter Carnival, jointly co-ordinated by the Lions Club and Recreation Association, billed their production as, "The best darn carnival by a dam site," — and it was.

While water trickled gently over the dam east of the village, the town proper was a hive of activity for five days.

Radio station CFRA's morning man, Ken "The General" Grant, was on hand to officially open the carnival and with help from partner Steve Mabely and three members of the Governor-General's Footguards, usher in nine beautiful young ladies, competing for the Carnival Queen tiara.

The Dr. Frank Kinnaird Community Centre hall was jammed Wednesday for the program and when judges had finally tabulated their findings, Franzi Herzig was named 1984 First Lady of Russell.

The 16-year-old North Dundas District High School student is a daughter of Mr. and Mrs. C. Herzig.

First Princess Krista McLaren, 16, is a daughter of Mr. and Mrs. Jack McLaren, while the Second Princess, also chosen "Miss Congeniality" by her fellow competitors, was Anita Bakkers, 16, daughter of Mr. and Mrs. Garloff Bakkers. Both Krista and Anita are also NDDHS students.

Throughout Thursday and Friday most of the action was in the evenings, but Saturday and Sunday saw a continuous program of excitement.

Highlights on Thursday included an Old Timers hockey tournament and a dinner party honoring the newly crowned royalty.

It was broomball and dancing Friday evening, as well as opening games of a 24-hour curling bonspiel.

There was hockey for the children and hockey for the ladies Saturday as well as cross-country skiing, figure skating and a fishing derby.

Pancakes were the order of the day early Sunday morning, followed by an impressive Ecumenical Church Service.

Other features on the Sunday program included skidoo drag races, a sheep shearing demonstration, arm wrestling, lumberjack competitions, a colorful parade and an afternoon hockey game when Russell's Junior C Lions tangled with Embrun 72's. Russell proved genial hosts, losing the thriller 6-5.

PRIZES GALORE

The Russell Fire Department entry won top honors in Sunday's parade closely followed by colorful efforts of Wolf Cubs and the attractive Recreation Association entry.

A special feature of the carnival was the 24-hour "endurance" bonspiel at the curling club with the silverware going to a rink skipped by veteran Eldon Paul, who was ably assisted by Peter Hendrikx, third; George Ritchie, second and Eleanor Armstrong, lead.

FAMILY OF BROOMBALL PROS

For the fifth consecutive year the Bols' family broomball team swept aside all opposition to bring the championship trophy back home.

Winners of the fishing derby were Natalie Parizeau, pickeral; Pete Barber, perch and Christine Gille, pike.

In the muscle-bulging arm wrestling competition the following demonstrated unique combinations of strength and skill:

Under 120 pounds class: Tony Vidal, Willie Cooper; 120-139 class, Raymond Thibeault and Wayne Paquette; 140-159 class, Gord James, Dollard Lacroix; 160-179 class, Jean-Marc Gregoire, Dennis Lamadelaine; 180-199 class, Paul Nyentap, Ron Curry; 200-259 class, Jean-Paul Claude, Frank Dagenais; 250 and over class, Jeff Vidal and George Ritchie.

Girls with the most powerful arms were Georgette Patenaude and Lise Lanthier.

COMMUNITY PARTICIPATION

A spokesman for the carnival's co-ordinating committee reported Monday that although final results have not yet been tabulated, it appears between $4,000 and $5,000 net profit will be funnelled back into community projects, which includes the proposed new swimming pool.



With nine lovely young Russell ladies combining physical attributes, skill and personality, judges were hard-pressed to choose the 1984 Royal Family. The newly crowned queen, Franzi Herzig, is pictured with her princesses, Krista McLaren, left, and Anita Bakkers. The competition was staged last Wednesday night providing a colorful opening program for the five-day winter carnival.



Russell Figure Skating Club combined a carnival scene with Valentines, balloons and flowers to produce one of the prize winning floats and, in accompanying photo, the happy youngsters wave to crowds as their vehicle moves down the town's main street.

Press Photos—Rowan

Quarry land returned

WILLIAMSBURG — Township council returned two parcels of quarry land to the original landowner at its regular session here Saturday morning.

Council received the request from Cory Heerkens who pointed out the land was originally used for two gravel quarries, one in 1937 and the other in 1954. One plot of land is 240 feet by 219 feet and the other is 109 by 100 feet.

All costs of the transfer will be assessed to Mr. Heerkens.

Events of Interest
from the
Winchester Figure Skating Club

Feb. 11
8:00am to 9:00pm — Inter-club competition.

March 3
2:00pm and 7:30pm — Ice show.

All of these events will be at Winchester Arena.

FS Farm Tec



Let a Farm Tec Burglar Alarm
protect your home, store or farm operation.

The fact is simple: "Planned Basic Protection" is now a necessity.

DAS
WE HAVE A SYSTEM FOR YOU — CALL THE EXPERTS!

Dundas Agri-Systems Inc.
Brinston 652-4844

For Your Love

Tell Her She's Letter Perfect



Teleflora
Letter Holder Bouquet.

You can have a fresh, colorful arrangement inside this solid, polished brass letter holder delivered right to her door. It's a lovely keepsake that'll hold lots of letters for years to come. And it fits the occasion... to the letter.

$27.50
Cash & Carry

Valentine's Day
FEB 14th

RAISE YOUR LOVE TO NEW HEIGHTS WITH BALLOONS AND FLOWERS FROM DURANT'S FLOWERS

Be a clever cupid!



"Make your love blossom."
Merlin Olsen

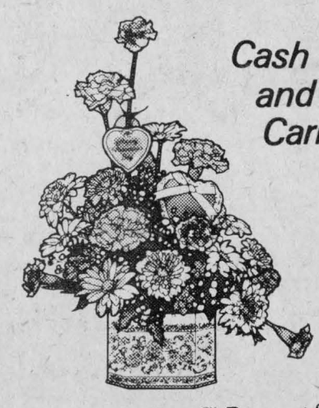

Cash and Carry



$25.

The Heart-to-Heart™ Bouquet from your FTD® Florist.
Valentine's Day is Tuesday, February 14.
Valentine's Week is February 8-14.



Tropical Plants
6" pot size
$9.95
Cash & Carry

DURANT'S FLOWERS
173 QUEEN ST.
Chesterville
448-2354

Send your thoughts with special care.™
® Registered trademark of Florists' Transworld Delivery Association.

Sports '84

Jets outgun Hawks

Metcalfe takes 3 of 4 weekend points

WINCHESTER — "We have to disregard the fact that we took just one of a possible four points from Metcalfe. What I feel is more important is the fact that we were right in there both games and scored 15 goals on the division's best goaltenders and toughest defence," explained Winchester Junior B Hawks' coach Ken McClatchie Monday morning, following a 10-9 loss and a 6-6 tie with the powerful Metcalfe Jets.

Friday night here in front of a large crowd the Jets, led by scoring ace Dwayne Cowick, slipped past the Hawks in a wild, rugged 10-9 contest.

Sunday in Metcalfe the Hawks led 6-3 after two periods, but wound up in a 6-6 tie with the high-flying Alex English Division leaders.

That one point the Hawks managed to earn for 120 minutes of hard work was a big one as it is now the difference between themselves and fifth-ranked Char-Lan Rebels.

Coach McClatchie said he was very encouraged by the weekend's effort.

"We gave up 4-1 and 5-2 leads here Friday night because we lost our composure and took bad penalties and you simply can't keep giving a team like the Metcalfe Jets extra-man opportunities and expect to get away with it."

He continued by saying, "We led 2-1 after a period in Metcalfe on Sunday, went ahead 6-3 and tied 6-6, but not many teams have even enjoyed leads like that against Metcalfe — one point isn't much but at least we are scoring goals and working hard, in spite of losing leads the boys never quit. They just kept working."

The coach said he hoped that

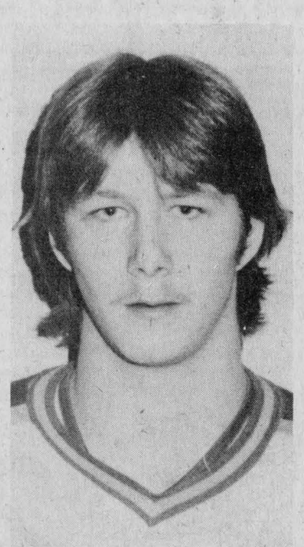

Dwayne Cowick

perhaps after that nine-game stretch of low scoring losses, his team had gone through, that 15 goals would turn the team around at just the right time — four games before the playoffs.

THREE MORE FOR COWICK

Hawks scored four times on 10 first-period shots they had on Jets' Stewart Patterson here Friday night and led 4-1 after 20 minutes.

But Metcalfe then opened up in the second stanza, firing home six markers, three on powerplays, as they took a 7-6 lead after 40 minutes. The teams traded three goals in the final period, but that big letdown in the second period was the final difference as the Jets steamed on to a 10-9 victory.

Dwayne Cowick scored three times for the Jets, including the winner with 2:46 left in the game. His individual effort and determination paid off for the Jets on a play set up by Gary Poirier. Scott Reed added a pair of beautiful goals, scoring on great individual rushes and engineered three goals in Metcalfe's big second-period offence. Poirier had a goal and two assists. Brent Brucker fired a goal and one assist and Rick Downey gunned in the Jets' first goal on a long drive from the point. Defenceman Todd McLaren drew three assists in the second period. Lindsay Pasch earned two helpers in the second frame, Jeff Flickel and Jeff Thompson each picked up single helpers.

Stewart Patterson allowed seven of Winchester's nine goals. Greg Scott surrendered the other two.

Jamie McGuire tended goal for the Hawks.

Rene Bongard scored twice for the Hawks and added two assists. Keith Moore fired in a goal and drew two assists as did rookie Chris Lynch. Captain Bourk Boyd and centre Ron Seguin. Bruce Casselman, Terry Barkley and Trevor McClatchie each had a goal and one assist. Kevin Henry, Gary Klein-Swormink and Mark Smith each picked up assists.

Metcalfe took 16 minors, a five-minute major for slashing, a five-minute penalty for fighting and a game misconduct. Hawks drew 20 minors, a five-minute cross-checking penalty, a five-minute fighting penalty and a game misconduct.

Jets' Peter Holmes and Hawks' Dennis Sullivan sat out one-game suspensions for their fight and missed Sunday's rematch in Metcalfe.

6-6 SAWOFF

Sunday in Metcalfe the league-leading Jets fell behind the Hawks 2-1 after a period of play and were down 6-3 after 40 minutes, but recovered in the final frame and outscored visiting Winchester 3-0 and salvaged a 6-6 tie.

"You have to credit both teams, they stuck to hockey and came up with one of the best games I've seen this season," commented Hawks' coach Ken McClatchie.

He said that any opposing team certainly has to respect Metcalfe, "They are awesome and can score almost when they need to."

The coach was pleased with the fact that although his Hawks couldn't find net in the final period, they did score early on both Greg Scott and Stewart Patterson.

He was also happy with Midget Hawks' defenceman Steve Craig who filled in very admirably for Dennis Sullivan, who was sitting out a one-game suspension.

The coach started veteran goalie Bruce Quaile for the first time in four games and received an excellent effort from the big guy. He also liked the effort he has been getting from the line of Bruce Casselman, Rene Bongard and Ron Seguin, who seemed to have regained their scoring touch.

Trevor McClatchie scored twice in the first period, putting Hawks up 2-1. Bob Kemp replied for Metcalfe.

Keith Moore, Ken Rose, Bruce Casselman and Chris Lynch all found net in the second while Dwayne Cowick and Gary Poirier kept the Jets close at 6-3.

It was all Metcalfe in the final frame as Jeff Thompson, Dwayne Cowick and Gary Poirier all blinked the red light. Poirier's second tally of the game with 9:27 left turned out to be the tying goal. Lyndsay Pasch (who had four assists) and Bob Dumelie set up the sixth Metcalfe goal. Rick Downey, Randy Bentham, Doug Scharf, Cowick, Poirier, Scott Reed and Dumelie all picked up single assists for the Jets.

Terry Barkley (two), Keith Moore, Chris Lynch, Bourk Boyd, Mark Smith, Trevor McClatchie, Rene Bongard, Kevin Henry and Vince Cousineau all picked up assists for the Hawks.

Winchester took four minor penalties and the Jets drew seven.

Metcalfe won four and tied one of the six games against Winchester and outscored the Hawks 41-35 doing it.



Jets' goalie Stewart Patterson and Hawks' Trevor McClatchie went head-to-head on this second-period play while a Jets' defender went head over heels at the same instant. Led by scoring wizard Dwayne Cowick's three-goal performance, the Jets erased 4-1 and 5-2 Winchester leads to win Friday night's penalty-filled Junior B contest 10-9. Jets scored three unanswered goals in the third period of Sunday's game in Metcalfe to tie the Hawks 6-6.

Press Photo—Van Bridger



Winchester keeps streak alive

WINCHESTER — Winchester extended their winning tradition here Saturday, capturing their fourth consecutive Legion District 'G' Pee Wee championship trophy.

The winning streak began four years ago by the Branch 108 Pee Wees under the direction of the late coach Cliff Warren when Arnprior hosted the event. With three championships under their belts, Winchester (sponsored by local Branch 108) bid for and received his year's two-day event which consisted of Saturday's Pee Wee House League Tournament and Sunday's Pee Wee All-Star Tournament. Tournament chairman Bill Simpson announced during the award ceremonies that Almonte will be the site of the 1985 Zone 'G' tournament and praised Winchester, under the direction of Branch 108 President Dwight Hutt and sports convener Tom Beck, their committee and recreation director Frank Morgan, for an outstanding job organizing this year's event. All participants in both competitions received momentos of the tournament with the winners accepting both individual and team trophies.

Winchester Hawks, wearing their Branch 108 sweaters, skated through three close contests and on to their fourth straight District 'G' championship in Saturday's competition.

Hawks kicked it off in a Saturday morning contest, following an impressive official opening ceremony, with a 6-1 victory over the Renfrew Pee Wee Timber Wolves. Winchester led 2-1 after the first period and then added two more goals in both the second and third frames, solidifying their victory.

Captain Chris Williams paced Winchester's attack, scoring three times. Doug Armstrong added two and defenceman Scott Barkley fired a single goal.

Armstrong picked up two assists as did Cory Coons. Chad Benoit, Chris Van Bridger, Chris Holmes, Scott Barkley, Bryan Helmer and Dennis Ouellette all earned single assists for Winchester.

Renfrew's Kevin MacMillan ruined Craig Lyon's shutout with 10 seconds left in the first period.

3-2 SQEAKER

Winchester then took a close 3-2 decision from a strong Almonte club in their semi-final game. Doug Armstrong scored from Chris Williams at 14:01 of the first period, giving the Hawks a 1-0 lead. Almonte tied it at a goal at 11:15 of the second frame when Danny Bolton scored. They went ahead 2-1 at 11:46 on Greg Fulton's marker.

Armstrong evened it at two, scoring from Williams at 10:08 of the final frame and then slapped in the winning goal on another pass from Chris Williams with just 7:53 left in the game. The goaltending of both Almonte's Dennis Hendrickson and Hawks' Craig Lyon highlighted the exciting contest.

CHAMPIONSHIP MATCH

Winchester locked up their fourth Legion championship in the 'A' final, defeating Brockville Branch 96, 5-2.

Hawks led 2-1 after a period and 3-2 after two and widened the final margin of victory to 5-2 with a pair of third-period markers.

Chris Williams opened it up scoring from Doug Armstrong at 13:45 of the first stanza. Armstrong then made it 2-0 when he scored on a breakaway at 6:06, but Brockville split the difference at 2-1 when they found net at 4:40.

Williams' second goal increased Winchester's lead to 3-1 at 9:05, but once again Brockville scrambled to within a goal when they connected at the 5:23 mark.

Armstrong notched his second of the game, finishing off a play set up by Chris Williams at 14:45 of the third period and then Chad Benoit connected from Chris Van Bridger and Scott Barkley with 3:52 left, to put it out of reach at 5-2.

TOURNAMENT SCORES
OPENING ROUND

Brockville 3 - Chesterville 0, Lanark 4 - Cornwall 2; Almonte 7 - Arnprior 6 — two periods of overtime; Winchester 6 - Renfrew 1.

SEMI-FINALS 'A'

Brockville 5 - Lanark 0, Winchester 3 - Almonte 2.

SEMI-FINALS 'B'

Cornwall 7 - Chesterville 1, Renfrew 3 - Arnprior 1.

CONSOLATION FINAL

Cornwall 3 - Renfrew 2.

CHAMPIONSHIP FINAL

Winchester 5 - Brockville 2.

Pee Wees receive Legion trophy

Winchester Pee Wee Hawks claimed their fourth consecutive Royal Canadian Legion District G House League championship here over the past weekend. Hawks won Saturday's winter carnival tournament and Osgoode claimed Sunday's All-Star title. 1984 Legion champs are, front from left, Chris Williams, Bryan Helmer, Craig Lyon, Scott Barkley, Chad Benoit. Middle row, Chris Van Bridger, Doug Armstrong, Dennis Ouellette, Jayme O'Reilley, Tony Holmes, Cory Coons, Tim Holmes, Chris Holmes. Back row, assistant coach Kevin Guy, Bill Simpson, tournament co-ordinator, coach Dave Armstrong. Missing: assistant coach Al Van Bridger.

Osgoode trio leads team to "G" title

WINCHESTER — Osgoode rode the scoring talents of Mark Wiebe, captain Dave Bonnar and Erik Lafreniere to the 1984 Legion District 'G' Pee Wee Tournament championship here Sunday.

The trio scored 11 of Osgoode's 13 goals and collected 10 assists, helping their team to an 8-7 victory over Prescott, a 3-2 decision over Perth and a 2-1 verdict over Cobden in the 'A' final here Sunday afternoon.

Winchester Legion Branch 108 hosted Sunday's All-Star Pee Wee Tournament and Saturday's House League Tournament in conjunction with Royal Canadian Legion's District 'G' command. Both days coincided with Winchester's annual Winter Carnival and attracted excellent crowds both days. Winchester Branch 108 Pee Wee Hawks won Saturday's championship, marking the fourth time in as many years Winchester has been tournament champs in their division.

Mark Wiebe paced Osgoode to their 8-7 opening game victory over Prescott Ramparts, scoring three goals and adding an assist. His linemates, Erik Lafreniere (one goal, one assist) and Dave Bonnar (two goals, two assists) also played important roles in the victory. Stephen Long and Lee McCormick supplied Osgoode's other goals.

John McCarroll was Prescott's top gun, firing four goals and adding an assist.

Prescott led the game 3-2 after a period and it was even at five after two frames. Dave Bonnar's marker from Lee McCormick with just 4:41 left in the game proved to be the winning goal.

OVER PERTH

Dave Bonnar gave Osgoode a 1-0 first-period lead in the semi-final match with Perth, but the Blue Wings came back with a pair of second-period markers to tie it at two after 40 minutes. Mark Wiebe's goal from Erik Lafreniere at 2:10 of the final period proved to be the winner as Osgoode qualified for the championship game, posting an exciting 3-2 victory. Wiebe and Lafreniere set up Bonnar in the second period to account for the other Osgoode goal.

Mark Wiebe had to score twice in the final 10 minutes of the championship game to push Osgoode to the winner's circle in a tight defensive 2-1 struggle against Almonte.

Blair Bradley had given Almonte a 1-0 lead when he scored in the second period. His goal forced Osgoode to score twice in the final period to pull out a slim 2-1 victory. Wiebe fired both the tying and winning goals, scoring first at 9:41 from Bonnar and again at 5:24 when he finished off a play started by Bonnar and Lafreniere. Both goals came on Osgoode powerplays.

PRESCOTT TAKES CONSOLATION

Prescott dropped an 8-7 heartbreaker to Osgoode in the tournament's first game, but rebounded to post a pair of victories and capture the Legion consolation championship trophy.

They stayed alived in the semi-finals by beating Orleans 3-2 on third-period goals by John McCarroll (two) and Andrew McLean.

Cobden then provided the opposition for Prescott in the 'B' final, but couldn't keep the Ramparts from collecting the silverware, losing 3-1 to the Fort Town team.

McCarroll, Mark Dillabough and Stephen Bernie all scored for the consolation champs.

TOURNAMENT SCORES
OPENING ROUND

Osgoode 8 - Prescott 7, Perth 2 - Orleans 0, Almonte 5 - Brockville 3, Hawkesbury 4 - Cobden 2.

SEMI-FINALS 'A'

Osgoode 3 - Perth 2; Cobden 2 - Brockville 0.

SEMI-FINALS 'B'

Prescott 3 - Orleans 2, Almonte 3 - Hawkesbry 2.

'A' CHAMPIONSHIP

Osgoode 2 - Almonte 1.

CONSOLATION FINAL

Prescott 3 - Cobden 1.

Sports Scoreboard

Eastern Ontario Junior B Hockey League
Alex English Division

RECENT RESULTS:
Feb. 2: Clarence Creek 5, Char-Lan 4
Feb. 3: Metcalfe 10, Winchester 9
Clarence Creek 7, Alexandria 6
Feb. 4: Navan 5, Char-Lan 3
Feb. 5: Winchester 6, Metcalfe 6
Clarence Creek 8, Navan 4

STANDINGS	GF	GA	W	L	T	Pts.
Metcalfe	252	101	25	5	1	51
Navan	192	158	17	11	3	37
Clarence Creek	180	176	16	14	1	33
Winchester	155	166	12	18	1	25
Char-Lan	163	236	12	21	0	24
Alexandria	139	236	8	22	2	16

TOP SCORERS	G	A	Pts.
D. Cowick, Metcalfe	60	47	107
L. Pasch, Metcalfe	31	56	87
R. Legault, Clarence Creek	32	32	64
S. Reed, Metcalfe	26	38	64
B. Hickson, Navan	25	34	59
F. Brousseau, Clarence Creek	23	36	59
M. Bellefeuille, Alexandria	39	19	58
P. Holmes, Metcalfe	21	34	55
P. Quinn, Clarence Creek	24	28	52
R. Laurin, Navan	19	31	50

UPCOMING GAMES:
Fri., Feb. 10: Navan at Winchester
Metcalfe at Alexandria
Sat., Feb. 11: Winchester at Char-Lan
Sun., Feb. 12: Metcalfe at Clarence Creek
Char-Lan at Navan

Rideau- St. Lawrence Division

RECENT SCORES:
Jan. 31: Kemptville 8, Athens 3
Feb. 2: Prescott 9, Brockville 5
Feb. 3: Morrisburg 9, Athens 7
Spencerville 4, Prescott 3
Kemptville 11, Westport 4
Feb. 4: Cardinal 5, Spencerville 6 (overtime)
Feb. 5: Brockville 5, Kemptville 9
Westport 6, Athens 4
Morrisburg at Cardinal, postponed

STANDINGS	GF	GA	W	L	T	Pts.
Kemptville	254	119	28	3	0	56
Brockville	200	137	21	9	1	43
Athens	237	199	18	13	1	37
Morrisburg	235	219	15	13	3	33
Prescott	168	192	15	16	1	31
Westport	152	208	10	20	1	21
Spencerville	154	243	8	24	0	16
Cardinal	146	222	7	24	1	15

TOP SCORERS	G	A	Pts.
J. Hackett, Kemptville	42	43	85
G. Glover, Kemptville	29	44	73
C. Patterson, Kemptville	26	43	69
T. Hodgson, Morrisburg	30	36	66
J. Robertson, Athens	29	35	64
A. Brown, Morrisburg	24	39	63
T. Gill, Cardinal	25	35	60
B. Osborne, Athens	18	40	58
T. Brayton, Athens	16	42	58
A. Pinhey, Kemptville	24	32	56

Winchester Town Hockey League

RECENT SCORES:
Jan. 31: Aqua Fun 3, D's Raiders 2
CountryBoy 6, Country Kitchen 2

STANDINGS	GF	GA	W	L	T	Pts.
Aqua Fun	71	45	10	3	3	23
CountryBoy	69	55	9	4	3	21
Country Kitchen	57	62	7	7	2	16
D's Raiders	48	84	1	13	2	4

TOP SCORERS	G	A	Pts.
A. McLean, Aqua Fun	29	18	47
D. Lecours, Aqua Fun	11	26	37
L. Moore, CountryBoy	12	16	28
A. Duncan, Country Kitchen	16	9	25
B. Theede, CountryBoy	8	13	21
D. Griffith, CountryBoy	11	9	20
D. Cross, CountryBoy	6	14	20
D. Duncan, Country Kitchen	4	16	20
T. Kirkwood, D's Raiders	12	6	18
P. Lyall, CountryBoy	9	8	17

Eastern Ontario Junior C Hockey League

RECENT SCORES:
Jan. 31: Chesterville 5, Cornwall Township 3
Feb. 2: Maxville 10, Alexandria 1
Crysler 5, Cornwall Township 3
Feb. 3: Maxville 8, St. Isidore 0
Feb. 5: Maxville 3, Crysler 3
Chesterville 5, St. Isidore 5
Embrun 6, Russell 5

— WEST DIVISION —

STANDINGS	GF	GA	W	L	T	Pts.
Embrun	172	71	22	2	1	45
Chesterville	109	98	16	9	2	34
Russell	105	84	15	9	2	32
Crysler	86	110	9	14	5	23

— EAST DIVISION —

Maxville	135	91	14	9	3	31
Alexandria	103	121	9	16	2	20
Cornwall	86	158	5	17	2	12
St. Isidore	71	130	4	18	3	11

Winchester and District Broomball League

RECENT SCORES:
Feb. 5: Crysler 2, Osnabruck 1
Finch 5, Dunbar 1
Toyes Hill 2, Newington 1
Ormond 3, Morewood 0

STANDINGS	GF	GA	W	L	T	Pts.
Finch	97	21	14	1	2	30
Dunbar	71	28	12	3	2	26
Ormond	72	34	12	3	2	26
Crysler	34	40	7	7	3	17
Morewood	47	53	7	8	2	16
Toyes Hill	27	61	5	10	2	12
Osnabruck	32	61	3	13	1	7
Newington	8	91	0	15	3	2

TOP SCORERS	G	A	Pts.
D. Petersen, Finch	13	24	37
S. Patrick, Finch	20	15	35
G. Gallinger, Dunbar	10	19	29
R. Dumoulin, Finch	12	16	28
L. Gallinger, Dunbar	18	8	26
B. Robinson, Ormond	12	10	22
L. Blanchard, Dunbar	10	12	22
D. McDiarmid, Ormond	11	10	21
Keith Young, Ormond	7	13	20
D. Sloan, Ormond	14	3	17



Rennison skips rink to victory

Jack Rennison and his Senior team compiled a winning record in Winchester winter carnival's first annual funspiel. Lloyd Dixon, left, skip Jack Rennison, accepting the award from 1984 Carnival Queen Rhonda McIntosh, appear with Jack Hume and Elliott Rushton following the two-day, 36-team event. Area and village businesses and organizations took part in the Labatt's sponsored competition. Press Photo—Van Bridger

Roaring game

'Senior power' pulls out all stops against amateur comers in funspiel

WINCHESTER — Judging from the response, Funspiel will be an annual feature of Winchester's Winter Carnival. Thirty-six teams, 144 local curlers, many taking part in the sport for the first time, jammed the Winchester Curling Club for two days of competition over the past weekend and expressed an interest in continuing their contact with the "roaring game".

"It has been our most successful weekend ever. Everyone who took part enjoyed the games and the socializing," commented WCC manager Doug Vasey.

Vasey and co-chairman Bob Lyon said they were both overwhelmed with the Funspiel and thanked everyone for taking part, emphasizing that it was the participation by so many that made the event such an overwhelming success.

When the final rock glided into the house Sunday evening and the final points tabulated, a seniors team skipped by Jack Rennison and composed of Lloyd Dixon, Jack Hume and Elliott Rushton was on top of the scoresheet with 28½ points. They defeated Jerry Homes' Winchester Township crew 7-3 and Marilyn Williams' Mountain Farm Rink 11-0 to earn their first-place points and the Labatt's prizes.

Winchester's veteran curlers also claimed the two-game runner-up prizes. Art Folkard and his Seniors No. 2 squad of Harvey McIntosh, Raymond Earl and Gord Simzer defeated Aults No. 4's Glen Cleland 12-3 and Don McIntosh of Century 21, 7-3 to gain a second-place total of 23½ points.

Denzil Crowder's Aults No. 5 captured the one-game high prize with a big win in their second outing.

An Ontario Hydro rink skipped by Lillian Robertson and made up of Paul LaCombe, Sue Harper and Linda Patterson and Ron Algate's Ault's No. 3 rink tied for third place with 22½ points and two victories.

Legion 108 skipped by Frank Morgan and staffed by Elizabeth Vasey, Bob Hart and Donelda Freeland totalled 22 points.

Toyes Hill Dynes fastball team of Doug Crowder, Pete MacLeod, Dan MacMartin and Jamie Utman took both of their games and picked up 21½ points.

Winchester Press, skipped by Ran Wylie, won both of their matches and collected 21 points. Donna Scott, Janet LaPierre, Caroll Fraser and Al Van Bridger all saw action for the Press.

Summers Insurance's team of Howard and Darlene Summers, John and Ardith Summers was also a two-game winner.

Winchester village represented by Murray Summers, Pat McLean, Larry Cotton and John Fawcett was the ninth team to finish the two-day event with an undefeated record.

Flyers escape on late goals

WINCHESTER — Number one ranked Aqua Fun Flyers needed a pair of goals in the final three minutes of their game against D's Raiders to escape with a slim 3-2 victory over the Winchester Town Hockey League's fourth-place team.

Flyer captain Gary Lapier tied the game up at two goals when he scored from Al McLean at the 2:57 mark and then Al "Magic" McLean ripped in his 29th of the season with just 1:38 left to play to give Flyers a 3-2 decision over the Raiders. Lapier and Dan Lecours drew the assist on the winning marker.

In the second WTHL contest last Tuesday a three-goal third period flurry boosted CountryBoy Blazers to a 6-2 decision over the stumbling Country Kitchen Kings, who dropped back to the .500 level with the loss.

Flyers started early in their game with D's Raiders, scoring at 7:20 of the first period. Defenceman Brian Dalgleish, noted for his overpowering shot, opened the game for the Flyers when he found net with a pass set up by Al McLean and Dan Lecours.

Behind the solid goaltending of Kevin Baldwin the Raiders were able to pull into a 1-1 tie with the league leaders at 17:13 of the second period. Tom Kirkwood's 12th goal of the campaign found a hole in Lyle Shrigley's armour and tied the game at a goal. Ken Summers set up the powerplay goal which came just 45 seconds after Alex Garden went off for tripping.

Rick Cowell put Raiders up 2-1 when he wrapped home a Grey Allen rebound with just 6:37 left to play, but Lapier's marker at 2:57 and McLean's winner at 1:38 dashed Raiders' hope for a victory.

KINGS CROWNED

CountryBoy Blazers snapped their one-game losing string, whipping Country Kitchen Kings 5-2 in last Tuesday's night cap.

Blazers led 1-0 after a period and 3-2 after two frames, but ripped the Kings apart in the final period, firing home three unanswered goals, cruising to their ninth win in 16 games. The win kept them within two points of the Flyers and opened up a five-point spread between themselves and the Kings.

Blazers used a dazzling passing attack to stymie the Kings who were playing without their main scoring threats Al and Doug Duncan.

Don Griffith scored twice, 55 seconds apart in the first period to get things started. He also set up Pete Filion's third-period marker for a three-point night.

Filion and Larry Moore scored one goal and two assists each. Phil Lyall and Richard Gilmer each fired a goal and set up another. Vince Lynch was chief engineer on the project, setting up three goals. Brent Theede drew one assist.

Jim Fawcett and Ken Quaile replied for the Kings. John Ralko, Steve Crowder and Jim Shaw picked up assists.

Matilda league bowls at Monast's

Men's high single: Lorne Link, 274. Men's high triple: Percy Robertson, 819.

Ladies' high single: Lisa Lalonde, 251. Ladies' high triple: Lois Keyes, 629.

Team standings: Lois Keyes, 59,926; Percy Robertson, 59,058; Walter Patterson, 59,001; Doris Tinkler, 58,927; Barry Fawcett, 58,636; Larry Casselman, 58,262.

Hidden score, 640 — Bob Roberts, 644.

Bantam B's top Flyers in opener

WINCHESTER — Jeff Holmes picked precisely the right time to score his first goal of the season. Holmes scored with 4:51 left in Monday night's game against Chesterville to give his Bantam B Hawks a 2-1 victory over the Flyers in an Upper Canada Minor Hockey League playoff game.

The contest was the first post-season contest for the third-place Hawks who finished with 13 wins, six losses and a tie. Morrisburg and Chesterville wound up in that order after the regular season.

All teams in the UCMHL's Eastern Division play a home-and-home round robin playoff series with the club with the best record moving on to challenge the Western champs.

The Bantams host Morrisburg here next Monday in their second round robin encounter and then move on to Russell to meet the Warriors in a Tuesday night encounter.

Winchester took a 1-0 first-period lead on the Flyers here Monday when Chris Thomas whipped a pass from Scott Gibson into Kevin Edgerton's net at the 11:46 mark.

Chesterville tied it up in the second period on a goal by Danny Dubois. The Flyer captain evened it at a goal when he beat Ben Henry with a pass from Donnie Marcellus at the 6:32 mark.

The game remained deadlocked until Jeff Holmes snapped in the winning goal with just 4:51 left to play in the third period. Chris Thomas and Jason Broad engineered the Holmes' goal.

Late goal by Embrun 72's drop Russell back to third

RUSSELL — Dave Clement's goal with just 1:02 to play in the game handed league-leading Embrun 72's an exciting 6-5 Eastern Ontario Junior C Hockey League victory over the home-town Lions here last Sunday afternoon.

Russell's loss to Embrun, coupled with a victory and a tie by Chesterville dropped the Lions two points behind the Flyers who moved into sole possession of second place in the Western Division standings. Embrun leads with 45 points, Chesterville has 34 and Russell 32 and the Lions have seven games remaining before playoffs get under way.

Russell took a 1-0 lead over Embrun here Sunday afternoon when Nolan Dalman scored from Steve Quinn and Mike Houle, but Embrun stormed back on goals by Dan Piche and Yvan Clement to take a 2-1 lead before the opening stanza was over. Brad Spooner figured in on both 72's goals while Alain Lapointe drew an assist on the tying goal.

Dan Piche connected from Maurice Piche early in the second frame, putting Embrun up 3-1, but Ken Duncan's goal from Bob Goodman closed the gap to 3-2 for the Lions.

Brad Spooner teamed with Pierre Savage and Pierre Lapointe to make it 4-2 for Embrun, but Chris Laviolette and Bob Goodman combined to get the Lions back to within a goal (4-3) before the second period was over.

Paul Cochrane tied it for Russell at 6:58 of the third frame when the capped-off play was set up by Ken Duncan and Frank Bols. Russell's top shooter, Richard Corlyon snapped home a Chris Laviolette rebound with 13:10 to go, putting Russell ahead for the first time at 5-4.

Alain LaPointe tied it up at 13:48 and Dave Clement won it with 1:02 to go, scoring from Yvan Clement.

Russell outshot Embrun 27-25, but came up one goal short, losing 6-5.

Lions host Crysler Raiders at the Russell arena, Fri., Feb. 10 in an 8:15 game.

I'm selling. Are you?
If so, let's get together and and I'll show you what I'll do for you.
AL GREGORY
989-5502
or 523-5850
CANADA PERMANENT TRUST CO. REALTOR

Cupid Specials FOR VALENTINE DAY
Take your Sweetheart to Dinner
All you can eat Buffet
$6.95
Sat., Feb. 11 5:30 to 9pm
Reservations recommended
Taurus Dining Lounge
821-1385 Metcalfe Corner 821-9915

Skiing is believing ... so let Big Tupper Ski Area make a believer out of you!
- Three chairlifts, T-bar, Beginners Lift
- 23 Well-groomed Trails
- 16 - 36 inch base
- Snowmaking On 20% of Trails
- O - 7 minute lift lines
- Reasonable Rentals - Ski Instruction

Weekend - Holidays
Adults $14; Students $12; Juniors $10
Mid-Week
Adults $12; Students $11; Juniors $9
Prices in US dollars. Canadian residents advised to exchange money in Canada.
Big Tupper Ski Area
Tupper Lake, New York 518-359-3651

Canada's No 1 name in Bathtub Refinishing
NOW IN BROCKVILLE
3 Year Guarantee
CHOICE OF COLOURS
St. Catharines, Thunder Bay, Barrie, Hamilton, New Brunswick
BATHTUB KING
Replacing a bathtub can be costly $1500 to $3000
Our exclusive regiazing process will restore your bathtub to a bright "like new" shine at a fraction of the cost.
Call for a Free estimate
342-2127
10% SAVING
We also regiaze sinks, ceramic tile
London, Sudbury, Brampton, Belleville, Windsor, Kingston, Vancouver

Hwy. 31, 2 miles north of Morrisburg
543-2744
Sunday, 12 to 4
Sorry, closed Monday
Tues., Wed., Thurs., 9 to 6
Friday, 9 to 9
Saturday, 9 to 6
THE CLOTHING Barn
STRICTLY WINTER
Storewide Sale
4 BIG DAYS | BUY 1 GET 2 FREE
SKIRTS, BLOUSES, SWEATERS, SKIRTS
ALL LONG COATS AND SHORT JACKETS 1/2 PRICE OR LESS
ALL DRESSES 1/2 PRICE OR LESS
ALL NEW Spring and Summer Clothing
Dresses, blouses, tops, pants and skirts.
20% OFF
All Men's Winter Jackets, Sweaters, Shirts, Leather Jackets, Rugby Cords
(Sizes 28, 30, 32)
1/2 Price
EXTRA SPECIAL:
Regular Cords
(Sizes 30 to 44, Brown or Black)
NOW $19.84
Arrow®
Extra Special For Men: FROM ARROW
Short Sleeve 3-Button Pullover
Great for golf and going south!
2 for $25.
THE BARN WILL BE CLOSED THIS SUNDAY, FEBRUARY 12th

SAVE ON ENERGY COSTS
Insulate Attics and Walls
CELLULOSE WOOD FIBRES
Owner Operated
Free Estimates Given
Call
Keith Wagner
Winchester 774-3848
CGSB-1068

HAWKS
EOJBHL
Alex English Division
Navan Grads
vs.
Winchester Hawks
Friday, Feb. 10
8:30pm
Winchester & District Arena
#15 Ron Seguin
Happy Hour: 7 to 8pm, Upstairs Hall
Dance: 9 to 1am, Upstairs Hall sponsored by Winchester Fastball League
(Age of Majority)
"Predict The Game Score Draw": Get your ticket before the game.

Crysler climbs over Wood

2-1 victory moves Crysler up to 'A' pool in broomball

WINCHESTER — Crysler doubled Osnabruck Bush Bandits 2-1 here in one of four Winchester and District Broomball contests Sunday night and earned the right to join the top "A" Pool teams.

Crysler's victory coupled with Morewood's 3-0 loss to Ormond was enough to switch the two teams from their former rankings. Crysler, now sporting an even record of seven wins, seven losses and three ties moves into Pool "A" with first-place Finch, second-ranked Dunbar and third-rated Ormond. Morewood drops to the "B" Pool.

Crysler took a 1-0 lead on the Bush Bandits when Tom MacGregor scored from Doug Carruthers at 10:20 of the first period. They went up 2-0 on Brian McLaughlin's marker at 6:09 when he connected from John Hopmans and held on until Barton Heagle ruined Dan St. Pierre's bid for the shutout with his 13th goal of the season at 6:29 of the final frame.

Crysler then waited until the final game on Sunday's card to learn that the team they were chasing in the standings — Morewood had lost 3-0 to Ormond.

Brent Taylor slammed the door on the 'Wood posting the shutout. Dan McDiarmid put Ormond on the board when he scored from Tony Vanderlaan at 18:38 of the first period. The game then remained scoreless until the final frame when the winners padded their lead with a pair of goals. Doug Sloan made it 2-0 on a play set up by Keith Young at 12:04 and then Ian Linton upped the final to 3-0 when he used another Keith Young fed to blink the red light at 10:51.

TIE FOR SECOND

Front-running Finch dealt Dunbar Panthers a 5-1 setback and enabled Ormond to move into a tie for second with the Panthers.

Dunbar managed only one goal against Finch's Noel LaLonde and that came in the third frame when John LaBelle's unassisted goal with 9:41 dashed Lalonde's hopes for a shutout.

Henry Pynenburg, Dave Dumoulin, Rene Dumoulin, Dave Petersen and John Dumoulin all scored for Finch. Rene Dumoulin, Petersen (two), John Dumoulin and Mike Hoogeveen all earned assists.

ROADRUNNERS WIN

Toyes Hill Roadrunners doubled the count 2-1 on Newington and moved to second place in "B" Pool ratings in their Sunday night matchup.

Dave Holmes put the Hill on the board at 9:56 of the first period when he finished off a play started by Dean Hansma. Ted Bongers upped the Hill's lead to 2-0 when he scored from Bill Steele at 12:08 of the final frame.

Chris Lemery spoiled Wayne Hunter's shutout when he put the 'Ton on the board at 7:13, but Hunter and the Hill managed to hold the 'Ton off for the final minutes and preserve their fifth victory of the season.

Old Hawks slice cheese 8-2

WINCHESTER — Darrell Shelp paced the Old Winchester Hawks to a 8-2 victory over Winchester Cheese Packers of the Winchester and District Industrial Hockey League here Saturday night. The game was the second contest on a two-game Winchester Winter Carnival card and followed a match between the Winchester Town League All-Stars and the Boucks Hill Boulders. Larry Moore and Al Duncan scored twice, leading the Stars to a 6-4 win over the Boulders in that contest.

Hawks led the Packers 1-0 after a period and 5-0 after two frames. It was 6-0 before the Cheese scored their first goal mid-way in the final period. Kevin Baldwin played the first period and half the second for the Hawks and was replaced by Dan MacMartin who surrendered both Packers' goals.

Bill Mullin and Bill Major scored for the Cheese. Terry Gove, Barry Casselman and Pete MacIntosh all picked up assists.

Besides Darrell Shelp's two goals and two assists the Hawks still showing their fine scoring touch received goals front Brent Norton, Marty Little, Grant "Gunner" Simpson, Tom "GRRR" Kirkwood, Reg Hyndman and Larry Moore. Pete Marriner, Grant Simpson, Moore, Shelp (two) and Al McLean (two) all picked up assists.

LINEUPS— OLD HAWKS

Kevin Baldwin, Dan MacMartin - goalie, Brent Norton, Marty Little, Grant Simpson, Al McLean, Darrell Shelp, Dale Hutt, Don Swerdfeger, Tom Kirkwood, Reg Hyndman, Larry Moore, Peter Marriner, coach - Larry Berry.

WINCHESTER CHEESE

Peter MacLeod - goalie, Lloyd Fawcett, Bill Major, Ed Gove, Terry Gove, Mike Guy, Barry Casselman, Karl McRoberts, Mike Armstrong, Bill Mullin, Doug Wilson, Jamie Utman, Steve Plummer, Pete MacIntosh.

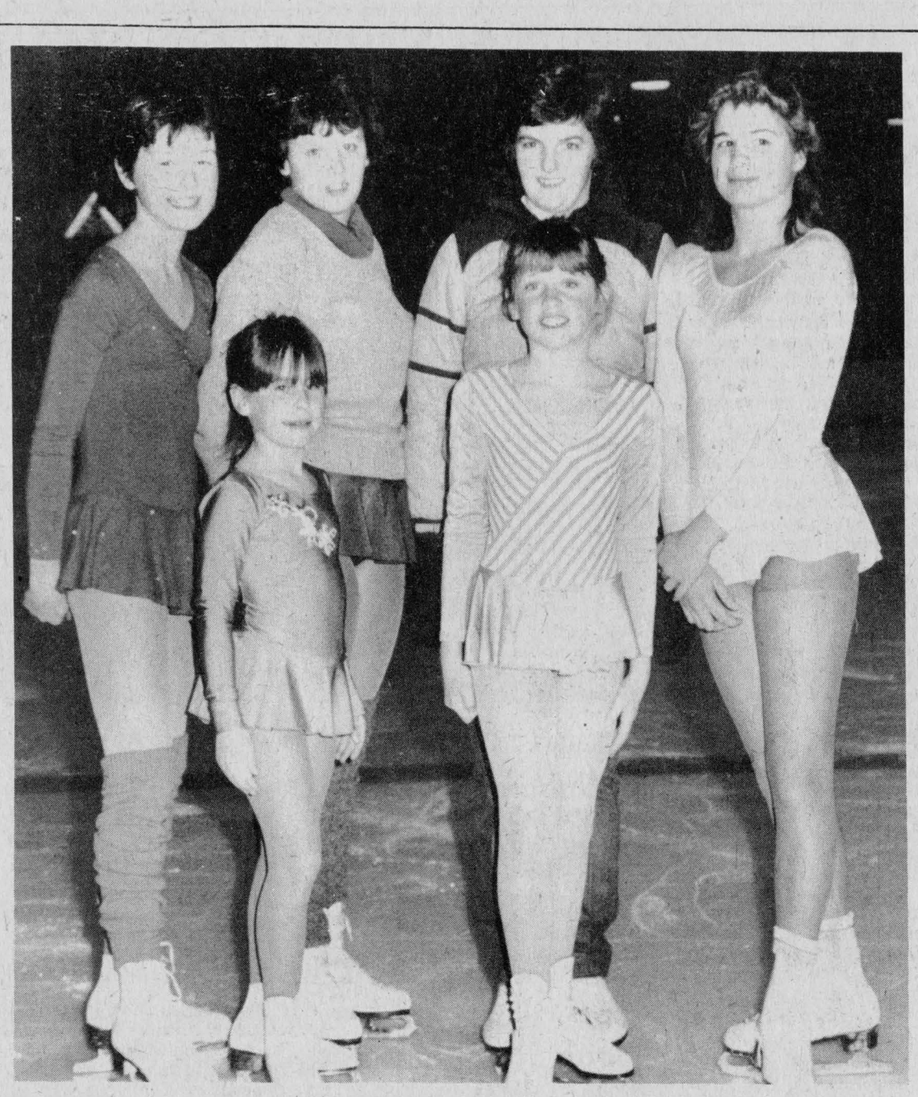

Metcalfe girls look sharp in Ottawa event

Five girls, representing Metcalfe Figure Skating Club, received high praise for their efforts, although failing to bring home any top awards. Competing in the 1984 Ottawa-Hull Interskate competition, staged at Richmond, club pro Mrs. Andree Cousineau was delighted with the fine showing of her proteges. Back row from left, Cathy Young, Julia Jeacle, Mrs. Cousineau, Angele Bouwers. Front from left, Krista Nibogie and Kristie Rowan.
Press Photo—Rowan



Metcalfe Winter Carnival

presents
"Snowonder"

Feb. 10 to 19

Lions In Action
In conjunction with all community organizations
Metcalfe and District Lions Club
is once again co-ordinating the
Metcalfe Winter Carnival

10 fun-filled days
programmed with all age groups in mind
Spectacular Sunday Parade
directed by Metcalfe Agricultural Society
Metcalfe Lions Carnival Bingo
Tuesday, February 14
Over $1,200 in prizes and a $400 jackpot to go.
(See complete carnival agenda)

Diane's
Hair Design and Cosmetic Salon
Victoria St., Metcalfe
821-3010

Country Flowers
593 Somerset St., West
Ottawa 238-2513
Regional Road 8
Edwards 821-2573
67 Montreal Road
Ottawa 745-0067

Campbell's Welding and Repairs Ltd.
Shop and Portable Welding
Canox Welding Supplies
Metcalfe 821-1769

M.D. ROSS
Realty Ltd.
Your exclusive real estate service
Greely 821-2362

Compliments Of
Jim and Joan Rowan

S.A. Hicks
Insurance Brokers Ltd.
STAN, HAZEL, DOUG
For all types of insurance coverage
Metcalfe 821-2156, 821-3543

Wade Motor Sales Ltd.
Carnival Time Drop In!
Metcalfe 821-1235

Lyle's Auto Body Ltd.
We'll make it look like new.
Metcalfe 821-1235
We're just 3 kilometres west of town

Metcalfe
Custom Air Ltd.
Heating and Air Conditioning Installations
WAYNE E. IRVEN
RR3 Metcalfe 821-2554

Second period outburst lifts Pee Wee Hawks to 4-2 win

WINCHESTER — Captain Chris Williams scored twice and assisted on his team's other two goals, leading the Ault Foods Hawks to a 4-2 Upper Canada Minor Hockey League playoff victory over the visiting Chesterville Flyers here Monday night.

Cory Coons opened the Hawks' first playoff game when he tipped in a pass from Doug Armstrong and Chris Williams at 13:52 of the first stanza.

Chesterville's Kerri Irven tied it up at one when he put a Chris Hart pass in behind Atom affiliate goalie Mike Klein-Swormink at 2:11 of the opening period.

Hawks streaked out to a 4-1 lead in the second frame, firing in three unanswered markers.

Doug Armstrong made it 2-1 when he scored from Dennis Ouellette and Chris Williams at 8:20. Williams then went to work and scored twice, both times slapping in perfect goal-mouth passes from Doug Armstrong.

Kerri Irven snapped a low shot in under Klein-Swormink's stick with just 9:50 to go, accounting for the Flyers' final goal. Scott Helmer picked up the assist.

Craig Lyon and Atom B goalie Mike Klein-Swormink shared Winchester's goaltending duties while Danny Geertsma guarded the Flyer cage.

Hawks travel to Clarence Creek Thursday (Feb. 16) for their opening ODMHA playdown contest. Hawks host the Creek here Sunday afternoon (Feb. 10) in game two of the four-point series.

Next UCMHL playoff action for the Pee Wees happens next Monday night (Feb. 20) when they host Morrisburg here at 7pm.

Redbirds soar over Hawks

WINCHESTER — Cardinal-Iroquois Redbirds ruined the Midget A Hawks' playoff opener here Monday night, trimming Winchester 7-2.

The visitors jumped out in front 3-0 on first-period goals by Andre O'Brien, Jason Mandel and Mike Valtkamp and never looked back. John Hanna netted two more of the Redbirds in the second stanza and Mike Veltkamp added his second, building up a 6-1 second-period lead for Cardinal.

Veltkamp finished his hat trick, scoring from Chris McLaughlin with 4:01 left in the game.

Mike Sargent fired in Winchester's second-period goal on a play set up by Dwyane Bazinet and Dwayne Backes at the 8:44 mark and assisted, along with Backes on Bazinet's goal at the seven-minute mark of the final period.

Mike Veltkamp led Cardinal with three goals and two assists. Hanna scored twice for the winners.

Metcalfe drops Ottawa 10-2

METCALFE — Paced by the four-goal performances of Nancy Acres and Linda Vidal, Metcalfe Junior C's skated to a 10-2 Gloucester Ringette Association victory over Ottawa Ringette here last Friday night.

The girls hit the road on Saturday and dropped a close 5-3 decision to Orleans No. 1 at the Blackburn arena. The weekend split left Metcalfe with four regular season games to play and a record of six wins, eight losses and a tie.

Linda Vidal paced Metcalfe to their 10-2 win over Ottawa with four goals and three assists. Nancy Acres added four goals. Kelly Stanley scored once and assisted on three others. Kelly-Anne Moonie and Cheryl Cooper each picked up two assists while Kathy Duncan, Kathy Baillon and Tracie McVey all earned single helpers. Donna Melloy was the winning goalie.

Kelly Stanley had two goals and Tracie McVey added the other in the 5-3 loss to Orleans. Kathy Baillon and Kelly-Anne Mulloy each drew an assist. Paula Belanger suffered the loss in the Metcalfe goal.

Metcalfe plays host to North Gloucester No. 2 this Friday evening (Feb. 10) at 7pm.



High school exhibition battle

North Dundas District High School Hawks' goalie Kenton Holmes, defenceman Kevin Henry (left) and Steve Craig and Seaway District High's Don Nesbitt (white jersey) were all waiting for a shot during last Thursday's Carnival exhibition hockey game. The schools battled to a 3-3 overtime tie in front of approximately 400 fans.

Press Photo—Van Bridger

NDDHS ties Seaway

WINCHESTER — For several seasons North Dundas District High School, sporting both Winchester Junior B Hawks' uniforms and players have challenged Seaway District High hockey club which is backed by the Morrisburg Junior Lions.

This season's challenged was launched last Thursday night in front of 400 fans here at the Winchester and District Arena. The contest, part of the annual Winchester Winter Carnival, provided the enthusiastic crowd with hard, aggressive body-checking, wide open action and excellent goaltending by both North Dundas' Kenton Holmes and Seaway's Darrin Smith.

Seaway hit the scoreboard first when Robert Currier, caught in behind the Dundas defence, and beat Holmes close in with a low drive. Don Black and Lindsay Weegar drew the assists on the opening goal at the 11:51 mark.

North Dundas roared back into contention, scoring a pair of second-period goals. Hawks' Trevor McClatchie tied it up when he connected on a play set up by Metcalfe Jets' rookie Jeff Thompson and Winchester's Bourk Boyd.

Thompson, who plays Junior B in Metcalfe yet attends North Dundas, was the key to the tying goal, working hard in the Seaway zone to keep the puck in play until McClatchie broke into the clear.

A pair of Winchester Hawks teamed up to put North Dundas ahead 2-1. Bourk Boyd drilled a rising blast into the top corner at 4:31 after he had taken a breaking pass from linemate Trevor McClatchie.

Seaway took over again in the final frame, scoring twice to grab a 3-2 lead. Don Black beat Holmes on a setup from Shawn Lapier at 10:10 and then Bruce Mullin fired in the third Seaway marker with 8:32 showing on the clock.

A line of Chesterville Midget B Flyers then combined to give North Dundas the 3-3 tie as they came up with the game's prettiest goal. The unit of Mike Harper, Kirk Barkley and Jerrold Boulanger had previously enjoyed some of North Dundas' best scoring opportunities as they teamed up on some sharp passing plays before Harper finally tipped in a goal-mouth pass from Kirk Barkley with 5:57 to play. Hawks' defenceman Gary Klein-Swormink also figured in on the goal and drew the second assist.

DUNDAS' ROSTER

North Dundas Hawks were coached by Winchester Junior B Hawks' manager Bernie Harper. Kenton Holmes (Jr. C. Flyers) played goal and Grant Groves (Midget Flyers) acted as back up. Winchester Hawks included Kevin Henry, Trevor McClatchie, Bourk Boyd, Mark Smith, Chris Lynch and Gary Klein-Swormmink. Jeff Thompson of the Metcalfe Jets and Darcy Provost of the Ottawa Valley Titans also joined their school team. Steve Craig and Brad Holmes represented the Midget A Hawks while Mike Harper, Kirk Barkley, Jerrold Boulanger and Kevin Harper came from Chesterville's high-scoring Midget B Flyers' squad.

PROGRAM

FRI., FEBRUARY 10

7pm to 10:30pm - Snowonder Teeny Bopper Dance: At the Lions Den. Admission $1. A Disco Party open to the tweens of our community. Hosted by the Metcalfe Lions Club. Info contact: Lion Bill Bradbury, 821-1693.

8pm - Winter Carnival Dance: Hosted at the Community Centre by the Agricultural Society. Admission $3. Music by "Gary Code and the Running Kind". Carnival Queen contestants introduced. A good place to get into our "Snowonder" spirit. Ticket contacts: Ida Craig, 821-2061; Harold Cowan, 821-2430; Brian Scharfe, 821-2084; or just show up at the door.

SAT., FEBRUARY 11

7am - Pancake Breakfast: Hosted by the Catholic Women's League at the Community Centre. Come and begin your day with a heaping plate of pancakes served with butter, syrup, sausages and your favorite juice/coffee, for only $2.50 adult plate; $1 youth plate (6 to 12 yrs.); children under 6 yrs. free. Info contact: Diane Withnall, 821-1064.

11am - Carnival Curling Funspiel: A fun curling event open to the public, so form your team and come out and enjoy our new community curling facilities, have fun curling, enjoy refreshments and supper and stay for an evening of music and socializing. Entry fee: $10 per team. Contact persons: Gail Gamble, 821-1503; Bev Patterson, 821-2221.

7pm - Community Centre "Ice Carnival": Races, costume judging, novelty events. Admission: Adults, $1; children 50¢. Figure skating, crowning Carnival Queen. Info contact: Jane Hendrikx, 821-1237.

8:30pm - Crowning of Snowonder Carnival Queen: Hosted by the Metcalfe Ringette Association. This event will take place at the "Ice Carnival". Interested contestants must be from the East Osgoode taxpaying area. Event limited to 12 contestants so 12 applications will be available at the Osgoode High School office Feb. 1 and those who come first will be served first. More than $200 in prizes. Info contact: Heather Bellinger, 821-2580.

8:30pm - Snowonder Junior Farmer Dance: To be held at the Community Centre. Open to the public. An evening for young adults. Tickets available at the door only. Admission: $3. Info contact: Keith Young, 821-2599.

SUN., FEBRUARY 12

11am - Attend church of your choice.

1:15pm - Carnival "Snowonder" Parade: Always an exciting and enjoyable event. Doughnuts, hot chocolate, coffee for participants. Prizes for the best floats: three categories - commercial, non-commercial and junior. Entries contact: Parade Marshal John K. Campbell, 821-2820.

1:15pm - Snow Sculpture Revival: Prizes: $25, $15, $10, in two categories. Individual homes and schools /churches/ other interested groups may participate. Contact for judging: Ron Isaac, 821-2705.

3pm - Snowonder Sleigh Rides: After our Carnival Parade, free sleigh rides will be available to the public from the Lions Den, compliments of Lion Len Moriarity.

4:30 to 6:30pm - Sunday "Snowonder" Dinner: Choice roast beef with all the trimmings served by the United Church Women at the Community Centre. Adults, $4.50; children, $2.50. Come out and dine with your friends. Info contact: Ruby Conlin, 821-2500.

7:30pm - Community Hymn Sing: Following our dinner, featuring the Harmony Six, Metcalfe United Church Junior Choir, Osgoode United Church Choir, St. Catherine's Catholic Church Choir, Cheryl Cooper, and including audience sing-alongs. Silver collection. Info contact: Betty Crerar, 821-2133.

MON., FEBRUARY 13

7pm - Figure Skating Ice Show: Metcalfe Figure Skating Club presents the "Wizard of Oz" at the Metcalfe Arena featuring solos, group productions with the Gloucester Green Machine. Admission: adults, advance $2, door $2.50; student, $1; under 12 yrs. 50¢. Info contact: Madeline Parker, 821-1147.

TUES., FEBRUARY 14

6pm to 8pm - Carnival Skating Party: An invitation to encourage family participation in our week-long Carnival. After skating you can enjoy a feast of beans and weiners.

7:45pm - Snowonder Bingo: Featuring 18 regular games and 7 special games for more than $1,200 in prize money including a $400 jackpot. Info contact: Lion Bruce Patterson, 821-2221.

WED., FEBRUARY 15

8pm - Challenge Game: Metcalfe Ringette All-Stars vs. Metcalfe Jets.

THURS., FEBRUARY 16

7:30pm - Euchre Party: Hosted by the Senior Citizens Wednesday Club. Prizes and fun. Everyone welcome at the Community Centre. Admission: $1. Info contact: Wilmott Stanley, 821-2538.

FRI., FEBRUARY 17

8pm - Junior B Hockey: Alexandria Glens vs. "Our Jets". Always entertaining.

SAT., FEBRUARY 18

8am to 12pm - Giant Broomball Tournament: Hosted at the Arena. Admission: $2. 24 men's teams and 8 women's teams. Entry contacts: Rob Carkner, 774-6731; or Greg Millard, 774-6400.

8:30pm - Snowonder Broomball Dance: An entertaining carnival evening at the Community Centre. Admission: $3. Info contact: Rob Carkner, 774-6731; or Greg Millard, 774-6400.

SUN., FEBRUARY 19

8am to 8pm - Broomball Tournament Finals: Community Centre. Admission: $2.

11am - Attend the church of your choice.

4:30 to 6:30pm - "Snowonder" Community Dinner: Juicy roast turkey with all that goes with it, served by the Anglican Church Women. Adult plate, $4.50; children, $2.50. Info contact: Kay Stanley, 821-2501.

Porteous
Catering Service
Complete catering service for parties, meetings, receptions, weddings.
ALSO
- Grocery Foodliner - Hardware
- Complete Line of Appliances
Vernon 821-2333

Zia Maria's
Fast Food
Chinese Food - Submarines - Italian Food
Under New Management: Leona Fex
Victoria Street, Metcalfe 821-3419

Taurus
Tavern & Dining Lounge
Tempting Cuisine - Friendly Courteous Service
Drop in during carnival time!
Hwy. 31 at Metcalfe Corner

METCALFE PIZZA
Take home one of our super **Pizzas or Submarines.**
We also sell groceries.
Metcalfe 821-1509

Continental Mushroom
Metcalfe 821-1411

Hawley's Corners
Metcalfe

Arena
Snack Bar
Snacks fit for the Queen, her princesses, fans, and the Jets
At the Metcalfe Arena

Metcalfe PHARMACY LTD.
Come out and make this year's carnival the most successful ever!
Support Your Community!
Metcalfe 821-1224

metcalfe electric
402197 Ontario Limited
- residential - commercial
- farm wiring - electric heating
all work guaranteed - free estimates
Hugh Ferguson
Metcalfe 821-2815

Compliments of
McGee
Fencing Ltd.
Hwy. 31 at Leitrim
Ottawa 822-2224

ROYAL BANK
serving Ontario
Metcalfe Branch
821-2021
Ed Lucas, Manager

Petric Ford AUTOMOBILES LTD.
Come in and see the new 1984 Tempo
Sales • Service • Leasing
"Have you driven a Ford lately?
Hwy. 31, Vernon 821-1252

McVey
Insurance Service Ltd.
11 Licensed Brokers to serve you!
INSURANCE BROKERS ASSOCIATION
Metcalfe 821-2524

Kim's Video
Gas Bar & Confectionary
Corner of Regional Roads 6 and 29
Metcalfe 821-1435

La Coopérative Agricole
D'EMBRUN LTEE.
491 rue Notre-Dame, Embrun, Ontario
CO-OP
Embrun Office: 443-2833
Fertilizer Plant: 443-3333

Community participation is encouraged.
This event is co-ordinated for your winter enjoyment by the Metcalfe and District Lions Club. General info contacts: Lion Don Gamble, 821-1503; Lion President Howard James, 821-1579; or Lion Gord Schoenherr, 821-2573.





Wm. Robinson wins WDMHA grand prize

WINCHESTER — Blake Fawcett, Inkerman; Irma Holmes, RR3 Winchester and William Robinson, Ottawa St., Winchester (grand prize winner of a trip to Montebello) accepted their prizes from Winchester and District Minor Hockey Association Fund-Raising chair person Anne Rodney and WDMHA President Earl Casselman Monday night. The draw, held in conjunction with this year's Winchester Carnival, raised money for both the second phase of Winchester recreation committee park redevelopment project and Winchester's Minor Hockey program. President Casselman and draw organizer Anne Rodney turned over a cheque in the amount of $925.50 (half the profits) to WRC chairman Bob Lyon, following the presentation of the prizes. Mrs. Rodney reported the WDMHA draw totalled $2,423 in sales.

Press Photos—Van Bridger



Frankly speaking

THEY PROVED IT ONCE MORE

With so many winter carnivals being held at this time of year in every community, there are many people and committees that will understand the great feeling one experiences when the results are good, and this year's carnival was without a doubt, the best that Winchester has seen for many years. Not only was it a smashing financial success, but the fact that so many people took part is very gratifying to those who work so hard to make it go. From the first night on it was evident that this year's presentation would be well received — you could feel the excitement around town and everyone seemed to be in the carnival mood. The first night saw nine entries in the carnival queen contest and it was difficult for the judges to arrive at a winner. Rhonda McIntosh was crowned queen and for the remainder of our carnival she and runner-up Cheryl Fawcett had a busy time attending all events, but they were there. On Thursday night the high school game was the best contest that the arena full of fans had seen in a long time with the teams from North Dundas and Seaway ending in a tie after overtime. The hall was also filled to capacity for the teen dance. Down at the churches over 600 people were fed a delicious meal which again was the result of many peoples' efforts to help so the carnival continued throughout the weekend with hundreds taking part. The Hawks came up with a thriller against Metcalfe and on Saturday and Sunday the Legion tournament saw some great hockey by the Pee Wee divisions that represented the entire Eastern Ontario area. A new event was added this year which was probably the highlight of the carnival when 144 curlers took part in a funspiel at the curling club. Most of the entries had never curled or had not participated in years but the spirit was great and tons of praise were handed out to those responsible, as well as the entire club, who allowed the use of the club for the two great days of curling that should go a long way in renewing the interest in the game in this area. When you have this much success, it comes from hundreds of people doing their part for the benefit of all, for instance the work of Julia Freeland who set up the queen competition, or Anne Rodney who spent her entire weekend selling the tickets at the arena for the Minor Hockey draw, but I will not start naming names, there are just too many.

BIG COMPETITION HAWKS GAME AND DANCE THIS WEEKEND

The Hawks are approaching the end of the regular season so their game here Friday night against Navan will be another big one and of course, there will be a dance and happy hour in the hall. On Saturday the Figure Skating Club is hosting the area Interclub competitions which will see skaters from 13 clubs competing for trophies and prizes. Without saying, it will be another large weekend.

Smokies win first against WI

SOUTH MOUNTAIN — Scott Vandenheem scored five times, leading last-place Mountain Fire Department Smokies to their first victory over the Mountain Township Floor Hockey League season.

Smokies' first decision was a 15-10 verdict over third-ranked South Mountain WI here Monday night.

In the evening's other matchup first-place Lions ripped S.M. Electric 13-5 to maintain their undefeated streak.

Firemen and WI were even at four goals after period one, but the Smokies were red hot in period two, scoring nine times, leaping into a 13-7 lead.

Scott Vandenheem led the Smokies with five goals and two assists. Jamie Foley added four goals and four assists while both Lorne Derrick and Jeff Christie had two goals and one assist. Brett Richardson scored once and assisted on three others. Kelly Billings scored once and Mike Fisher earned an assist.

Marc St. Pierre fired four of WI's 10 goals and assisted on two others. Harold Mellon had the hat trick and one assist. Scott Sullivan (one goal, one assist), Shawn Backes, Sean Coligan and Greg Moorehouse rounded out the WI offence.

EIGHT MORE

League scoring leader Scott Gregory padded his total with eight more goals and a couple of assists, heading up Lions' attack with a 10-point effort. John Hare and Derrick Workman eached kicked in two goals. Jeff Whaley had a goal and one assist in his team's 10 straight victories, a 13-5 victory over second-place S.M. Electric.

Gerry Hamilton fired three goals for S.M. Derek Brannan and Jamie Levere scored single goals and Glen Rodgers picked up three assists.

STANDINGS

	GF	GA	W	L	T	Pts.
Lions	166	34	10	0	0	20
SM	112	81	6	4	0	12
WI	80	129	3	7	0	6
Mfd.	49	168	1	9	0	2

BIG SHOOTERS	G	A	Pts.
S. Gregory, L.	50	22	72
D. Workman, L.	47	17	64
B. Hammond, S.M.	38	14	52
S. Vandenheem, FD	36	13	49
G. Hamilton, SM	34	5	39
H. Mellon, WI	22	5	27
S. Sullivan, WI	20	7	27
M. St. Pierre, WI	11	11	22
J. Whaley, L.	11	9	20
B. Payne, SM	11	5	16

♡ SPECIAL GIFTS FOR THE ♡
KING & QUEEN OF HEARTS

Albums & Cassettes
featuring local artists

JOYCE GELEYNSE: "Never The Same Again"; "One Day At A Time"; "Gabriel Brass"; classical release with Chesterville native ROBERT FERGUSON.

AVAILABLE AT:

RecordSupreme
Radio Shack
AUTHORIZED DEALER
St. Lawrence Street
Winchester 774-2731

Flyers nip Atom B's

WINCHESTER — Todd Marcellus' goal with 7:04 left in the second period stood up as the winner here in an Upper Canada Minor Hockey League Atom B round robin playoff game. Marcellus and his fellow Flyers nipped the Atom B Hawks 3-2 in the exciting contest played here Monday night.

Craig Smith put Chesterville on the board at 4:57 when he scored from Colin Cotman. Hawks drew even at the 2:52 mark of the first period on Brad Robinson's unassisted marker.

Chesterville snapped the one-all tie, scoring twice in a 45-second span in the second period. Kyler Wells connected with a pass from Craig Smith at 7:49 and then Marcellus beat Mike Klein-Swormink on an unassisted play at 7:04.

Winchester managed to scramble back to within a goal at the 34-second mark of the second frame when Richie Sarault took a pass from Robinson and Jamie Levere and beat Brad Pringle.

The third period was scoreless.

Hawks host Morrisburg next Monday night in a 6pm playoff encounter.

Gymnastics club forms in Russell

RUSSELL — An executive has been elected and the Russell Gymnastics Club formed. The new organization is currently engaged in raising funds for equipment and training coaches for the upcoming fall season.

Programs for boys and girls ages two years to 10 years and sessions for girls 10 years and up are being organized. Classes will be held on Saturday mornings (one and a half hours) and Tuesday nights (one hour) when arrangements have been completed.

Anyone wishing further information on the club can contact Betty Kirby at 445-3248 or Brenda Woods at 445-2825.



Phil Potter
PHOTOGRAPHY
GREELY 821-2252

SAVE TAX $
WITH R.R.S.P.'s
Can we help you get your maximum tax reduction for the 1983 tax year?
PHONE
Graham L. Casselman, C.L.U., 774-2802
Douglas G. Casselman, C.L.U., 543-2661

Bring the Movies home to your Sweetheart



ONLY $699.

8-Hour/3-Speed Home Video Cassette Recorder with Electronic Tuning
A 12-position varactor tuner lets you select the channel you want with the touch of a button, and the electronic timer lets you pre-set to record a program up to 2 weeks in advance, even when you are not there. For superb playback convenience you have Omnisearch (to review recordings at rapid speed), Still-Frame and Frame Advance. Other features include Soft-Touch controls, Pause, 4-digit counter and a 4-function wired remote. One Touch Recording. This handsome, slim and efficient video recorder/player comes with all the necessary cables and connectors.

INCLUDES A 2 YEAR MOVIE CLUB MEMBERSHIP AND 3 FREE MOVIE RENTALS

PAUL STEWART ELECTRONICS
Sales & Service
Morrisburg Shopping Centre 543-2236
or 448-3415

A.E. LePAGE
RESIDENTIAL REAL ESTATE SERVICES

The name friends recommend

Announcement

Deborah Denison joins A.E. LePage



Deborah Denison

A.E. LePage is pleased to announce that Deborah Denison has joined the sales staff at their Rideauview Mall office, 885 Meadowlands, Ottawa.

Deborah, along with her husband Barry and their children, reside at RR2 Metcalfe. Deborah will be representing A.E. LePage in the communities surrounding her home.

Should you, your family, or friends, require any assistance in your real estate needs, you may reach her at her **home, 821-3004** or **office, 226-8528.**

A Division of A.E. LePage Real Estate Services Ltd. Realtor

Pre-Sale of Auction Bound Cars & Trucks
ALL VEHICLES SOLD AS IS CONDITION

TRUCKS ST.9934-1 78 Ford 1/2 Ton ST.9624-1 80 Chev 1/2 Ton

CARS
ST.9860-1 78 Olds Delta Cruiser Wagon
ST9885-1 79 Dodge Diplomat
ST9786-1 79 Pontiac Lemans
ST6563-2 80 Chev Impala
ST042-1 79 Chev Monza
ST6345-2 80 Chev Citation
ST 6519-1 81 Olds Cutlass

These Vehicles Must Go! All offers will be considered. All bids must be in by 12:00 noon Feb. 13, 1984. Any unsold vehicles will be going to the Montreal Auction Feb. 14. "Take Advantage Now of Purchasing Your Car at Auction Wholesale Prices!"

MEL JOHNSTON
• CHEVROLET - OLDSMOBILE LTD. •
"SMALL TOWN CANADA" KEMPTVILLE, ONT. K0G 1J0
Kemptville 258-3403 • Ottawa 692-4305

Pleasures of the heart

When you're looking for the perfect Valentine gift... one that expresses all the love that's in your heart... think of us. We have a unique selection that's sure to please.

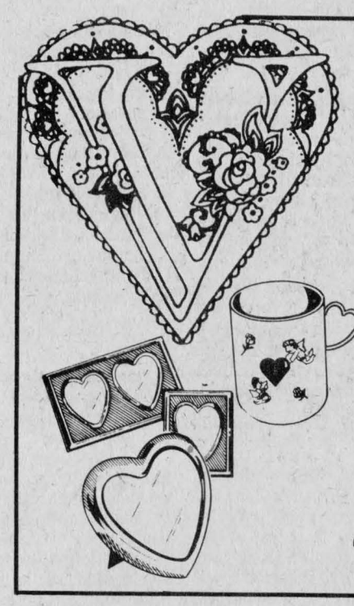

Be a clever cupid!

Choose from trinket boxes, ring caddies, picture frames, candles and candleholders, heart-shaped boxes, coffee mugs.
Diamond rings, porcelain dolls, heart-shaped pendants ...

Fawcett's Jewellers
487 Main St., Winchester 774-2205

Sweetheart Specials

Open for your convenience
Sunday, February 12
10 am to 2pm



Sweetheart Roses ..... $30 - $35
Medium Roses ..... $40 - $45
Long Stem Roses $50
Valentine Arrangements ..... from $25

or choose
- Azaleas - Carnations - Cactus Gardens
- Novelty Silk Arrangements - Cut Flowers
- African Violets

Country Flowers
Reg. Rd. 8, Edwards 821-2573 | Ottawa 238-2513 | Vanier 745-0067



"Make your love blossom"
The Heart-to-Heart™ Bouquet from your FTD® Florist.
Or choose from:
- Roses
- Sweetheart Roses
- Carnations
- Arrangements
from
Muriel's Flowers
478 Caleb St., Winchester 774-2201

Valentine's Day is Tues., Feb. 14
Valentine's Week is Feb. 8 - 14.

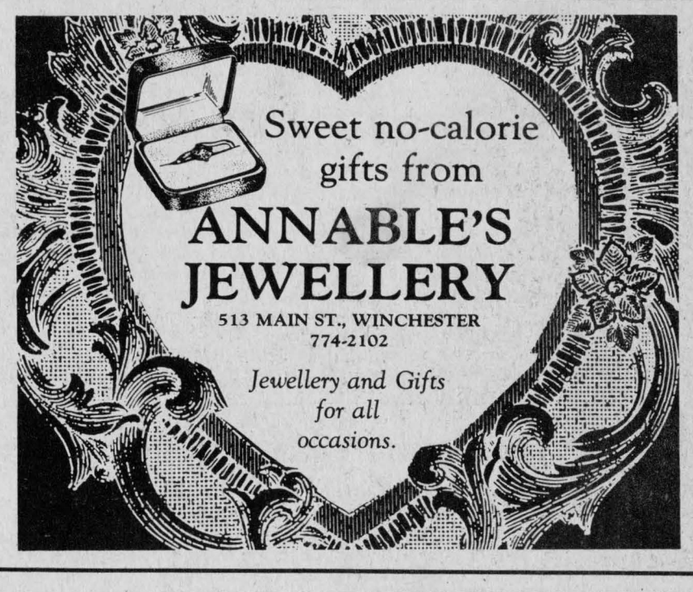

Sweet no-calorie gifts from
ANNABLE'S JEWELLERY
513 MAIN ST., WINCHESTER
774-2102
Jewellery and Gifts for all occasions.



Valentine gifts for that special someone and
"Straight From The Heart"
New '84 Spring Fashions arriving daily.
PRO **SPORTS UNLIMITED**
493 Main St., Winchester 774-3346

New For Him:
The Sansabelt Pant
FROM KEITHMOOR
All new stretch waistband, **exclusive** in the area at the CountryBoy Shop
$55 - $65
THE COUNTRYBOY "The Complete Man's Shop"
Main Street
Winchester
774-3341

Julia's ladies wear
Main St., Winchester 774-3668



SOFT & PRETTY LINGERIE
10% Off
until Valentine's Day

Sizes 5 to 24
Half Sizes
14½ to 24½
Oversizes
38 to 44

Hours:
Mon.-Thurs., 9-5:30; Fri., 9-9; Sat., 9-5:30



Quasar®
Full Size Microwave Oven
Model YMQ7740
Insta-Matic™ Cooking With Custom Cook™
Our finest Insta-Matic microwave oven
It provides all three Insta-Matic functions — Insta-Matic Frozen Foods, Insta-Matic Cook and Insta-Matic Temperature — for the ultimate in cooking convenience with Custom Cook Control.
Regular $889 SAVE $70
NOW $819
The name you can count on **BLACK'S TV and Appliances** The name you can count on
Williamsburg 535-2561

For Her:
Lingerie with a touch of class.
New **spring tops and bottoms** arriving daily.



THE COUNTRYGIRL "Rhonda's Place"
Main St., Winchester 774-3341

ALL STOCK
50% - 80%
Off
Ann's Discount Clothing
Morrisburg Shopping Centre
Ingleside Shopping Centre
OPEN SUNDAYS

Special Rack of **Blouses**
until Valentine's Day .. $15.00
Edie's
HOUSE OF FASHION
On the mall, Morrisburg, 543-2561

We l♥ve t♥ clean y♥ur cl♥thes
Minor repairs and alterations.
Same day service on most garments.
Seaway Dry Cleaners
Mon. - Thurs., 8am-6pm
Friday, 8am-6pm
Saturday, 8am-4pm
Morrisburg Shopping Centre
543-2217

Letter Perfect Valentine
As Seen On TV
Give your sweetheart the new Letter Holder Bouquet. Fresh flowers delivered in a solid, polished brass letter holder.
It's a gift your Valentine will love now, and use forever. And one quick call to our shop sends it anywhere in the country.
It's letter perfect.
Send the Letter Holder Bouquet. Valentine's Day, Tuesday, February 14.



The Village Green
Morrisburg Shopping Centre, 543-2566 Teleflora

'Crazy John'

Grandfather's love of outdoors sparks 5,000-mile snowmobile odyssey

SOUTH MOUNTAIN — When John Pisarski goes on vacation, his family and friends cringe.

It's not that they mind his taking off a few weeks from his TV shop in St. Bruno-de-Montarville, Que. But when John Pisarski wants to get away from it all, there are doubts he will ever make it back.

Late last February the 52-year-old grandfather took off seven weeks to go to Alaska by snowmobile. Alone.

His family wasn't particularly surprised. In past winters he had gone around Quebec, through Northern Ontario and up to Hudson's Bay.

When he got to the Yukon in late March, he had already experienced a near drowning, a night with less-than-friendly wolves and snowless stretches of land.

Media men in the Yukon, who had been hardened by the weather and stories about people who used a petrified toe as an olive in their drink, dubbed him Crazy John.

He reached the U.S. Customs station at Beaver Creek on March 27. He had travelled 5,300 miles in seven weeks. The U.S. Customs man asked him where he was from. He told him. The U.S. Customs man thought he was pulling his leg.

John Pisarski has it all down on film, including Super 8 home movies taken while he was driving his snowmobile across the country.

To members of the Mountain Township Snowmobile Club, who gathered at the Stage West Restaurant to hear him talk about the trip, Mr. Pisarski is the stuff of legend.

He is a big man with a full grey moustache and he likes to laugh.

An avid outdoorsman, he got together with some friends in the mid-1970s and formed a snowmobile club. They planned some trips together and soon found themselves travelling further and further away from home.

"We took a trip around Quebec in 1975," he says, "and the machines broke down so often we were just travelling from garage to garage. But I loved it so much I wanted to go further and further, I got involved in it."

Following a trip to Hudson's Bay, where Mr. Pisarski stayed with an Eskimo, the group started planning a trip across Canada.

By the beginning of 1983, he was ready to go. The rest of the group wasn't. Rather than wait another year, Mr. Pisarski loaded up his Yamaha snowmobile and sled with a month's supply of dehydrated food, donated by the IGA store next to his TV shop and kissed his wife goodbye.

Looking back, he admits he probably picked the worst winter in years for a cross country snowmobile trip. When he started out on Feb. 8, there was no snow around his home town.

"There was some very hard going," he says. "Some places were 10 degrees above zero in the daytime and 30 below at night. A lot of the time I travelled in the ditches along the highway because that was the only place where there was snow."

Armed with a compass and a set of maps, he says he was "confused sometimes" during the trip, but never lost.

Despite almost zealous enthusiasm, Mr. Pisarski says he almost gave up in B.C.

"I was near Fort St. John in B.C. and the snow was so wet and heavy I was only going about one or two miles an hour. I got so fed up I said it was no use. I decided to abandon the trip and went to the highway to thumb a ride.

"I stayed there for two hours and nothing went by. Not even one car. I was so frustrated. I decided that if I was going to die, I might as well die another mile up the road and got on my snowmobile. Luckily, I found an old trail, but it still took me six hours to go nine miles."

During the trip, he spent about half his nights in a make shift tent by his machine and the other half in inns and motels along the way, usually free of charge.

He called his wife every three weeks to let her know he was still alive, but when he got back she threatened him with divorce if he left again.

Her anger was understandable. A couple of years ago, Mr. Pisarski and a few friends were touring northern Quebec. Almost 60 miles from the nearest village, they ran out of gas. Four days late at their rendezvous point, worried OPP sent out a helicopter to look for them.

In the meantime, the group had resumed their journey, taking a shortcut over some breaking ice floes.

What they didn't realize was that when the OPP came by the area later, the ice had shifted. The tracks of the snowmobiles ended in water.

"The police phoned my wife and said they were sorry and that they hadn't found a body yet. When I reached the village and phoned the police they said, 'What? You're still alive. We thought you were under water'."

John Pisarski says, half jokingly, that he will take his snowmobile to Russia next year "because it is the only place I haven't gone yet."

When asked what possesses him to go out and endure Arctic temperatures and real risks to life and limb, he shrugs.

"What's that they say about mountain climbers? They climb mountains because they are there. I don't know why I keep going really.

"I know it's not a good idea. If I had done this, during the trip," he says, pointing to the cast on his arm he received when his snowmobile got away from him five miles from home, "I wouldn't have survived. It's just that I love the outdoors."

While the trip wasn't expensive in itself ($700 for fuel), it did mean seven weeks of lost business.

He doesn't mind. "It's only money," he says. "my kids are grown up. Besides, in the TV business you get so much trobule from customers, it's nice to be alone for a few weeks."

Talking to John Pisarski, it's not surprising to learn that he toured Mexico during the summer by motorcycle.

"We could have gone by car," he says, "but it's more dangerous on a motorcycle."

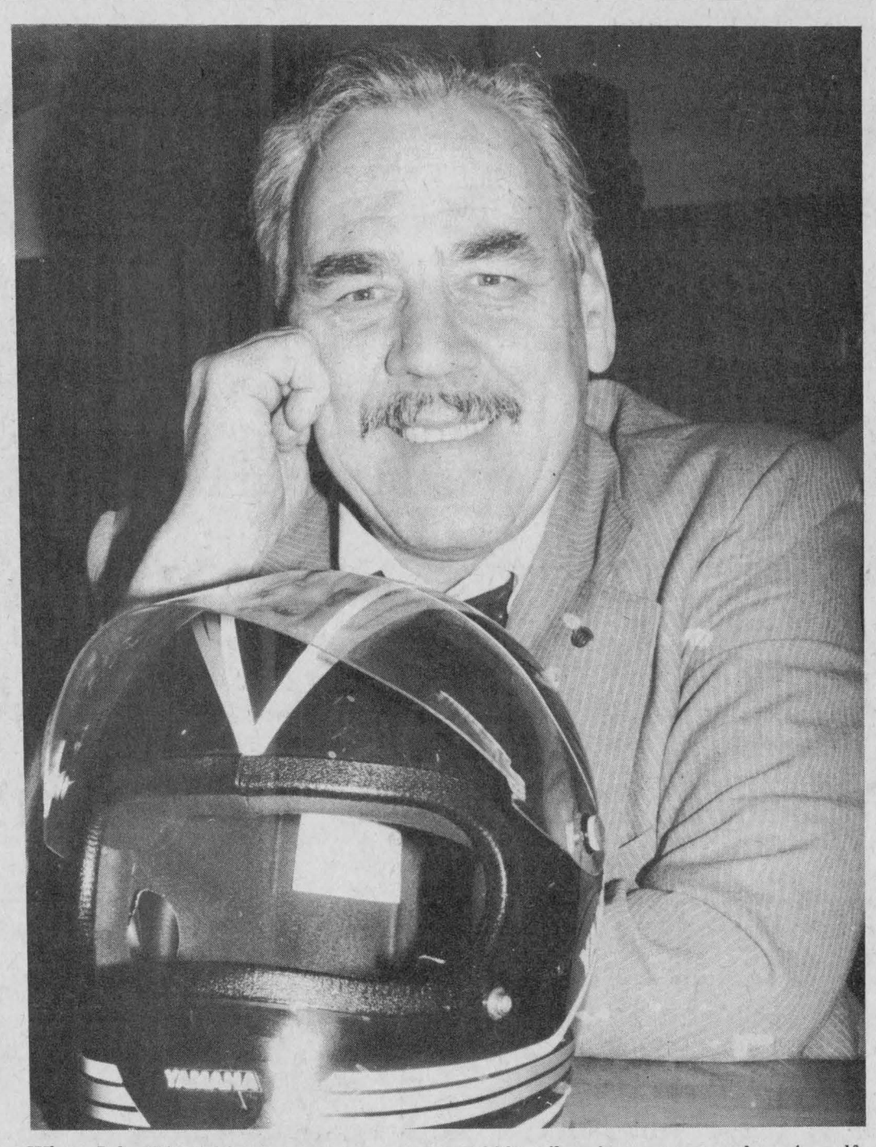

When John Pisarski wants to get away from it all, he doesn't fool around. The 52-year-old TV shop owner from St. Bruno-de-Montarville, Que. travelled across Canada by snowmobile last February and March, covering over 5,000 miles in seven weeks. A self-admitted fanatic on the outdoors, Mr. Pisarski was at the Stage West Restaurant in Mountain to talk with snowmobilers about his adventures.

Press Photo—Riley

High scores at Sutton's

Gay Nineties

Men's high cross: Lorne Harrison, 548. Men's high single: Harold Cowan, 213.

Ladies' high cross: Edith Sheldrick, 532. Ladies' high single: Doris Kennedy, 212.

Over 400 club: Les Robinson, 426; Orma Stoodley, 425; Irene Wallace, 413; Lorne Harrison, 548; Jennie Dow, 477; Barbara Blair, 435; Edith Sheldrick, 532; Freda Lombardo, 466; Charlie Wallace, 457; Doris Kennedy, 521; Bruce Acres, 461; Bill McVey, 432; Ken Cameron, 506; Daisy Robinson, 460; Doreen Acres, 431; Harold Cowan, 499; Mary Harrison, 440; Eric Sheldrick, 430.

Tuesday Night League, Jan. 31

Men's high cross: Frank Acres, 569. Men's high single: Cliff Brogan, 257.

Ladies' high cross: Doris LaCavera, 543. Ladies' high single: Barb Brogan, 232.

Over 500 club: Jean Harrison, 507; Irene Wallace, 538; Cliff Brogan, 652; Barb Brogan, 574; Frank Acres, 569; Earl Hanes, 502; Lorne Harrison, 509; Ian Linton, 545; Joyce Acres, 520; Doris LaCavera, 543; Charlie Wallace, 539.

Wednesday Night League, Feb. 1

Ladies' high single: Joyce Keiver, 235. Ladies' high cross: Teresa Sayar, 583.

Over 500 club: Teresa Sayar, 583; Marion Marcellus, 532; Marion Renwick, 501; Joyce Keiver, 501.

Metcalfe Convoy

Men's high cross: J.R. Lafrance, 646. Men's high single: J.R. Lafrance, 227.

Ladies' high cross: Bev Downes, 590. Ladies' high single: Bev Downes, 216.

Over 500 club: Anne Dignard, 507; Bev Downes, 590; J.R. Lafrance, 646; Rick Applejohn, 506; Ray Dignard, 554.

Rookie town league player leads scoring race

WINCHESTER — Al McLean is playing in his first Winchester Town Hockey League season and is leading the league in scoring with 29 goals and 18 assists. Saturday night he suited up for his first Town League All-Star game and fitted right in, scoring a goal and setting up three others.

McLean's four-point effort came in a 6-4 All-Star victory over the visiting Boucks Hill Boulders. The contest was part of Saturday's portion of the 1984 Winchester Winter Carnival.

McLean's unassisted goal at 14:33 of the first period put Winchester up 1-0. Tom Kirkwood then combined with Al Duncan and Brent Theede for a 2-0 lead at 6:56.

Larry Moore cashed in on a play set up by McLean and Dan Lecours at 14:37 of the second stanza, helping the home team establish a 3-0 difference. Al Duncan took his turn lighting the red light, scoring at 7:31. Peter Filion and Doug Duncan combined to assist on that marker.

Starting goalie Lyle Shrigley then left the game with a 4-0 lead. His replacement, Dan Hogaboam, was quickly welcomed to the game by Boulders' Brian Moran who slapped in a rebound on the first scramble the Boulders were involved in at 4:29 of the frame.

Period three was dominated by Boucks Hill as they victimized the Winchester defence for three goals. Scott Cordon beat Hogaboam on a breakaway set up by Gary McMillan at 16:29 as they cut into the Stars' lead by a goal.

Larry Moore's second goal upped the Stars' cushion to 5-2 at 11:51. Linemates Lecours and McLean combined with Moore on that play, but it wasn't enough to discourage the Boulders who rolled in another Brian Moran goal at 3:43 and a Bill Mullin marker with 2:52 left.

Al Duncan upped the final difference to 6-4 when he fired in an empty net goal after he had taken a pass from Al McLean with just 12 seconds left on the clock.

LINEUPS — WINCHESTER

Lyle Shrigley, Dan Hogaboam, Brent Theede, Bryan Helmer, Dan Lecours, Al McLean, Larry Moore, John Ralko, Alex Garden, Doug Duncan, Al Duncan, Don Griffith, Tom Kirkwood, Reg Hyndman, Peter Filion, coach - Al Van Bridger.

BOUCKS HILL

Steve Guy, Kevin McIntosh, Shaler Hill, Scott Corden, Barry Casselman, Marc Pinkus, Bill Mullin, Doug Wilson, Bruce Whitteker, Rick Morrow, Pete MacIntosh, Bob Darraugh, Dave MacIntosh, Doug Brunt, Steve Morrow, Brian Moran, Gary MacMillan.

Sutton's bowling

Glamor Girls, Feb. 2

Ladies' high single: Ileen Robinson, 205. Ladies' high cross: Jean Sutton, 508.

Over 500 club: Ileen Robinson, 508; Jean Sutton, 508.

Sutton's Bowling Lanes
WINCHESTER
offers a
Bowling Tournament
ON SATURDAYS
for ages 8 to 10, 11 to 13, 14 to 16 years
Engraved trophies to be given for the total highest score in each age group for 30 games over the next 11 weeks.
Registration Saturday and Sunday, Feb. 11 - 12.
Please bring proof of age.

Allan Johnston Service Centre
Car Care Contract
includes during the year
- 6 oil changes and grease jobs (labor only)
- 6 vehicle inspections
- wheel bearing repack
- tire changeover (spring and fall)
- one tuneup (labor only)
10% discount on any additional labor
Complete car record on your car.
Special $125. a year per car
CALL 822-0452

A Video
Your Take-Home Entertainment Centre
V.H.S. Movie Rentals
Located at Records Supreme
WINCHESTER
Your Radio Shack Dealer
774-2731

RRSP Rate Shopping 36.2%*
Compare the interest rate you earned on your last year's RRSP to the rate chart below.
If you had invested in a GIC (Guaranteed Investment Certificate) last year, you probably would have invested your money around 11%. If you had invested your money in Bolton Tremblay's Canada Cumulative Fund, you would have earned 36.2% in 1 year and an average of 19.9% per year over five years.
You owe it to yourself to get the best possible rate to work for you.
Is your money working in your best interest? You decide!

	GIC		Canada Cumulative Fund	
	Annual Compound Rate	Value of $1000 Invested	Annual Compound Rate	Value of $1000 Invested
1 Year	11.25%	$1,125	36.2%*	$1,362
5 Years	11.61%	$1,732	19.9%	$2,480
10 Years	10.84%	$2,700	17.4%	$4,986

*If you had invested your RRSP in Bolton Tremblay's Canada Cumulative Fund on December 31, 1982, your investment would have grown 36.2%, 12 months later.
Of course, past performance is no guarantee of future results. It is, however, an important factor to consider when deciding upon how to make your money grow.
If you have already purchased your 1983 RRSP, it is to your advantage to be planning your 1984 contribution NOW.
For more information on how you can make your RRSPs and other investments work for you, or if you require information on financial planning, just fill out and mail the coupon below or simply call:
Mr. Fred Pauly
(613) 237-5775
Goulding, Rose & Turner Limited
280 Albert Street, Suite 403
Ottawa, Ontario K1P 5G8
☐ Please rush me information on how I can invest in a RRSP with a proven track record.
Name _____
Address _____
City _____ Province _____
Postal Code _____ Phone No. _____
Goulding, Rose & Turner Limited
280 Albert Street, Suite 403
Ottawa, Ontario K1P 5G8

Panasonic
just slightly ahead of our time
20" Color Television
MODEL PC2013
48 cm (20") Color Portable TV with ColorPilot Electronic Color Control
Popular priced set provides key features for satisfying and reliable television viewing. 100% solid state GX chassis. ColorPilot active electronic circuitry automatically adjusts the color picture to accurate fleshtones. Quintrix II CompuFocus Video System. Panabrite and sharpness controls. Fine walnut grain finish.
PC-2013
Special $499.95
(Regular price $599.95)
W.J. Porteous & Sons Ltd.
Vernon 821-2333

NATURE'S ELEMENTS
MASON'S ELEMENTS
MASON WINS
How Mason Wins
1. Select Pine with moisture repellant and preservative impregnation . . . for longer life.
2. Multilite III insulating glass . . . for big energy savings.
3. Heavy duty weather-stripping . . . for draft free comfort.
4. Top quality elastic sealant . . . for cushioning and moisture protection.
Mason Windows - Worth looking into.
Available at:
MASON WINDOWS LIMITED
Retail Lumber And Building Supplies
Always A Buy At A Pal Yard
LANNIN LUMBER MART & CONSTRUCTION LTD.
Hwy. 31 South of Winchester, 774-2830



Although it might appear that, with such intense concentration, Gloria Walker has just delivered a dart with deadly accuracy. Actually she missed the board, much to the delight of Barb Burleigh (centre). Statistician Neil Quinn, left, obviously expected the worst.

Photo courtesy Phill Potter



The "Ottawa Valley Nylons" are Greely's answer to the once-famous Beatles and the four talented musicians were at their best when on stage at Greely Winter Carnival.

Left to right, performing before a sellout crowd, are David Coxall, Steven Potter, Vincent Deguin and Pierre Lauzon.

Photo courtesy Phill Potter

Capacity crowds jam-pack Greely Carnival

GREELY — The 1984 Greely Winter Carnival proved to be one of the best ever as all events attracted excellent crowds, including many full houses.

The teeny boppers dance, Monte Carlo night, pancake breakfast and carnival dance were all sold out.

On teen night, 35 teenagers took the bus to Ottawa for an evening skate on the Rideau Canal while 30 more stayed to play games at the community centre.

A horse and sleigh, provided by Mr. L. Moriarty, proved to be very popular with the youngsters along with the school carnival day.

The carnival dance not only provided an enjoyable social evening, but also gave Greely residents a chance to say thank you to Larry and Sandra Demers for their contributions to the community.

Games night was also another successful event at the carnival. The big winners of the evening were, Katie Giroux at the Euchre table, Susan Croft at backgammon and Kevin Carr in cribbage.

The dart tournament drew 10 teams with Brian Wallace's team taking the 'A' championship and Cecil Stanley the 'B' championship.

The car rally was a huge success with the maximum number (60) entrants. Steve Villeneuve and Elaine Stanley drove in the best results.

After a week-long playdown in the broomball tournament, Manotick Station emerged with both the Junior A and the Senior B titles. The Mega team took the Junior B title and Cedar Acres picked up the Senior A crown.

Sunday was family day and the Bill Croft family were the first winners of the day as they found the treasure in the treasure hunt.

Family day continued with many events that attracted participants from the whole family. The winners in the skate race were (by age groups): Warren Wagstaffe, Daniel Gervais, Jason Kelly, Jason Gervais, Thea Bradford and Danny Chartrand.

The best pancake flippers were Warren Wagstaffe, Daniel Gervais, Danny Chartrand, Tammy Gervais, Susan Schperl and Rick Thompson. The slush race produced three winning teams: Dana Bradys', Tracy Burleighs', and Tammy Gervais'.

At the log sawing competition the junior boys team of John Lawther and Mark Demers took the title with an amazing time of 14.93. The intermediate boys champs were Tom Thompson and Steve Gore. Tracy Burleigh and Julie Kelly won the junior girls log sawing and Thea Bradford along with Karie Kelly took the intermediate title.

The nail pounding competition found Lisa Forrester, Tara LaFleur and Corinne Duffy, leading the women with Bill Quinn, Shawn Fahey and Shawn Thompson taking the men's titles.

The senior toboggan races were won by Tammy Gervais and Mike Goulet, the intermediate champs were Dustin Brodribb and Tracy Burleigh, the junior winners were Shauna Tischler and Steve Pilkington.

The 10-day event ended with an amateur show that displayed some real talent and some questionable talent. The best bubblegummers were John Lawther and Sandy Hay.

Pee Wee C Hawks split playoff pair

WINCHESTER — Winchester Pee Wee C Hawks continued along the Upper Canada Minor Hockey League playoff trail last weekend, splitting a pair of semi-final contests.

After they had defeated Metcalfe and District Mustangs 5-0 and Russell Warriors 3-2, the Hawks were tripped up 3-2 by Cardinal, but regained their winning stride Monday night, doubling the Lions 4-2 in Morrisburg.

Winchester's round robin record now stands at three wins and a loss.

Morrisburg took a 2-0 first-period lead in Monday's contest, getting goals from Jennifer McNairn and Jeff Rasenburg-Vaughan, but found themselves tied up at two after two periods of play.

Dave Liscumb connected from Wayne Langeland and Todd Fawcett at 11:27 of the second period and Danny Cayer tied it up at 6:37, scoring on an unassisted effort.

Mark Carkner snapped in the winning goal at 11:27 of the final frame, scoring from Todd Fawcett.

Danny Cayer's second marker of the game with 7:25 left to play came on a play set up by Todd Fawcett and Mark Carkner and provided the Hawks with a two-goal cushion.

Last Saturday in Cardinal the hometown Redbirds dealt the Hawks a 3-2 setback, outscoring their visitors 2-1 in the final period.

Todd Fawcett and Danny Cayer netted Winchester's goals on assists by Dave Liscumb and Scott Griffith.

Robert McGoneal, Robbie Cameron and Greg Seeley replied for Cardinal.

Irene Wallace returns

METCALFE — Metcalfe unit members of Osgoode Care Centre Auxiliary elected a new slate of officers at last week's annual meeting. Many new members were welcomed at Metcalfe Public School where the organization meets the 4th Monday of every month.

Although the membership continues to grow, the unit hopes many more ladies interested in assuring the success of the Care Centre project will make an effort to offer assistance.

Irene Wallace was returned as president and other executive members include Jean Reaney, vice-president; Rotha Irven, secretary-treasurer; Margaret Laroche, catering convener and press reporter.

Plans are already under way for a bake sale in April and many other fund-raising ventures are being drafted.

Seniors list euchre winners

WILLIAMSBURG — The Williamsburg Seniors Club held another successful euchre night last week. The winners were Mrs. Walter Beehler, Leila Helmer and Mrs. Orval Christie along with Wilfred Whittaker, Wray McPherson and Howard Eamon.

The door prize winners were Mrs. Willis Barkley and Doris Hill while Mrs. Willis Barkley, Harlan Helmer, Harold McIntosh, Lou Pitts and Wray McPherson won the half and half draws.

The next euchre night will be held Feb. 15, all are welcome.

Williamsburg Women's Institute will meet in the IOOF Hall Feb. 14 at 8pm. Members are asked to bring articles for a penny auction. All visitors are welcome.

Home Style Cooking

For the best in Chinese, Italian and Canadian cuisine try



MARY'S RESTAURANT
Winchester
TAKE-OUT ORDERS AVAILABLE
774-3733 — IF BUSY CALL 774-2001

Party Time
at the
Palace Hotel
Russell

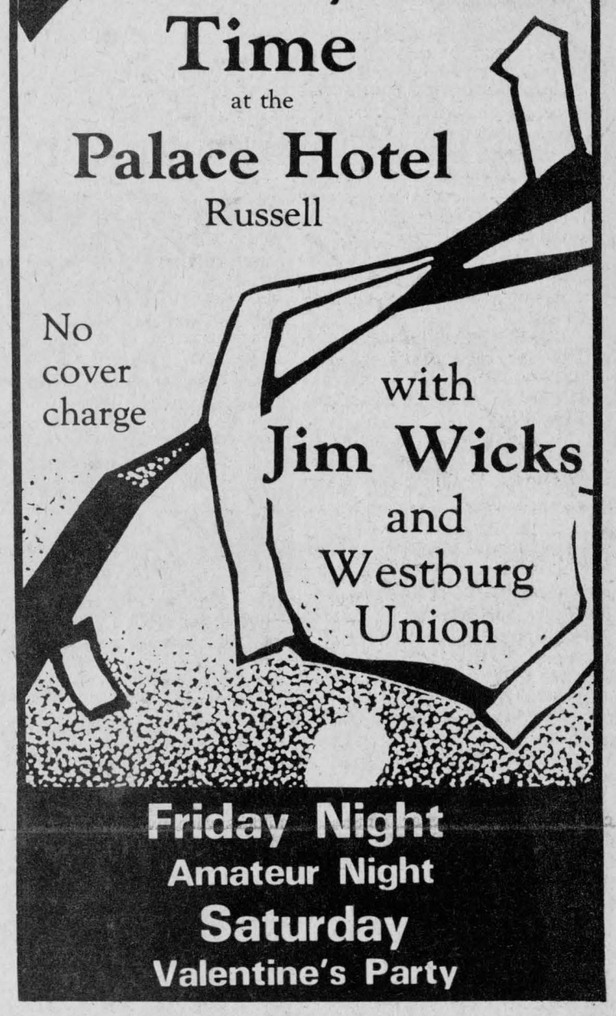

No cover charge
with
Jim Wicks
and
Westburg Union
Friday Night
Amateur Night
Saturday
Valentine's Party



SUTTON HAIRDRESSING SCHOOL
Now open for
CLIENTS
REDUCED RATES
Daily 9:30 to 3:30
ALL WORK
CAREFULLY SUPERVISED
STUDENTS: Registration now being taken for classes starting March 8. ALL deposits to other schools will be honoured.
SUTTON HAIRDRESSING SCHOOL
411 Roosevelt Avenue
at the corner of
Richmond Rd., Ottawa
For Further Information Call:
725-0673

the Permanent For Sale
I'm selling. Are you?
If so, let's get together and and I'll show you what I'll do for you.
AL GREGORY
989-5502
or 523-5850
CANADA PERMANENT TRUST CO. REALTOR

Roger's Barber Shop
WILLIAMSBURG 535-2986
Will re-open Feb. 7, 1984
Closed on Mondays

NO FEES
Standard Trust
RRSP
It's easy to open a new RRSP or transfer your existing one to Standard Trust.
In fact, we can do it all for you.
And no matter which plan you choose, there are absolutely no fees.
Standard Trust RRSPs feature:
• INSTANT TAX RECEIPT
For annual contributions your receipt is issued immediately – no need to wait to file your return.
• TELEPHONE HOT LINE
Avoid line ups. Make your RRSP application over the phone. It's fast and convenient.
• SAVINGS OR G.I.C. PLAN
Choose the one that's right for you.
Up to 11¼%*
*rates subject to change.
(5-year G.I.C. compounded annually)
STANDARD TRUST
34 Gore Street East,
Perth, Ontario K7H 1H5
Telephone: 267-6888
Open: Mon. to Thurs. 9-5 Fri. 9-6
Member of Canada Deposit Insurance Corporation

OLYMPIC GOLD
Sears
Guaranteed Canada Grade 'A'
BEEF SALE
Feb. 2 - March 10
At All Black Angus Outlets in Ontario



Moe Deir
President & Owner of Black Angus Freezer Beef Ltd.



Moe Deir is pleased to announce that in co-operation with Sears Stores throughout Ontario and Black Angus Freezer Beef Limited Stores, an opportunity for you to win a $1,000.00 Gold Certificate from the pot of $16,000.00 in Gold or a brand new Kenmore dishwasher, compliments of Sears and Black Angus Freezer Beef Limited. No purchase necessary. Enter now at Sears or any Black Angus outlet. Here's your chance to really win some Olympic Gold for yourself as we celebrate "Olympic Gold Sweepstakes" now going on at your Sears and Black Angus Outlets. Drop in today and "Strike It Rich" with true savings on Canada Grade 'A' Beef or Sears Kenmore Olympic Gold Sweepstakes on Major Appliances!

You Could WIN $1,000. IN GOLD or one of more than 14 Kenmore 'Gold' Dishwashers



STOCK UP NOW!
- No Freezer Plans
- No Membership Required
- No Clubs to join
Satisfaction GUARANTEED
All beef orders graded Canada A are guaranteed for Tenderness & Flavor. If not satisfied, Black Angus will replace your order package for package when returned within (10) days. We guarantee that all beef sold is Canada Graded Beef only.
Call today for your appointment
Call Now!
* PIC-A-PAC
* PIC-A-PRICE
* PIC-A-SAVINGS
AT BLACK ANGUS NOW!
3 - 8 MONTHS TO PAY INTEREST FREE (with accepted credit) (Term dependent upon amount purchased)
500 lbs./228 kgs PAC
GUARANTEED CANADA GRADE A BEEF
*You Get:
STEAKS ★ ROASTS ★ GRD. BEEF ★ PORK ★ POULTRY ★ VEGETABLES ★ AND MORE
$19.84 PER WEEK
ALL FOR ONLY ..
FREE! '4' FILET MIGNONS to anyone setting up a cutting time during this sale with purchase
PRIMAL BEEF ORDERS Canada Grade A-1, A-2 or A-3
$4.38 - $5.93 kg
$1.99 - $2.69 lb.
PRE-TRIMMED BEEF ORDERS Canada Grade A1, A-2 only
$5.93 - $7.25 kg
$2.69 - $3.29 lb.
HERE'S WHAT YOU GET:
- 136 kg/300 lbs. Canada Grade A-1 or A-2 packer trimmed beef order.
- 46 kg/100 lbs. of Pork and Poultry.
- 46 kg/100 lbs. of Frozen Mixed Vegetables.
AT BLACK ANGUS
"We have a meat order to fit every size Freezer and Budget!"
NOTE: All beef sold hanging weight. Weight loss in cutting, boning & trimming will increase the price per pound. We reserve the right to limit. No dealers please!
'OLYMPIC GOLD' SPECIAL
500 lbs. 'Family Pac' of Meat
Plus: an 18 cu. ft. freezer
ALL FOR ONLY $29.95 PER WEEK
(For 52 weeks with accepted credit)
Drop In Today: 'Moe' and his staff would love to 'Meat U'!
JUST SAY CHARGE IT!
MAIN & BRIDGE ST.
MANOTICK PLAZA
692-2566
BLACK ANGUS FREEZER BEEF LTD
OPEN DAILY 9 a.m.-9 p.m., SAT.-SUN.-MON. 9 a.m.-6 p.m.

Hawley's Corners
Victoria Street, Metcalfe, Ont.
Crafts - Curios
Antiques
Featuring for Valentine's Day
Silk Flower Arrangements,
Pot-Pourri Satin Hearts,
Soaps, Pillows,
Candles, etc.
Also available
Gift
Certificates.
Coffee Served on Sundays
Hours:
Wed. thru Sun.,
from noon until 5pm
Tel.
821-1332

Shirley Coons
Fred S. Coons Insurance Broker Ltd.
85 Queen St., Chesterville, Ont.
448-2398

Bruce Kerr
Biccum & McIntosh
504 Main St., Winchester, Ont.
774-2832



Leon Constatinou is an example of concentration during the nail hammering competition. Press Photo—Riley

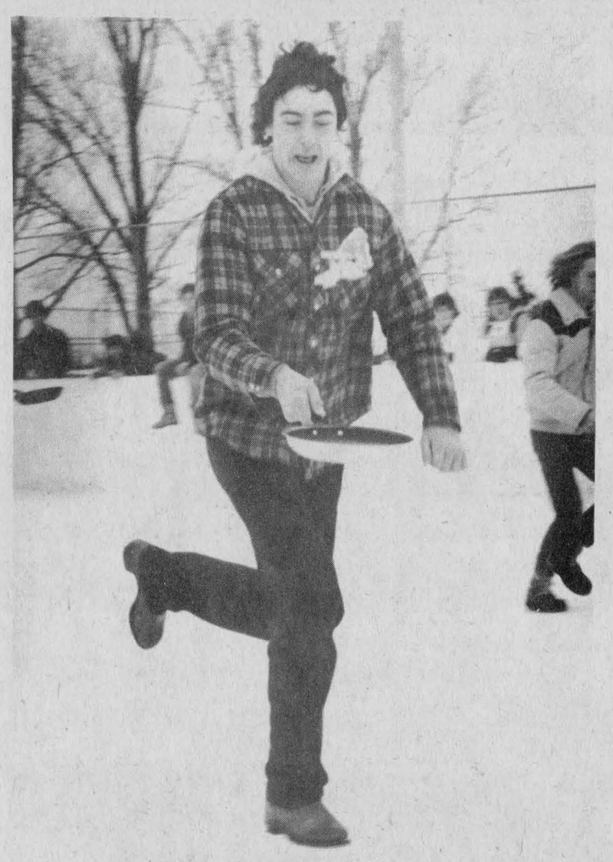

Shawn Kennedy used his pancake flipping style to win the flipping competition. Press Photo—Riley

Martine Thurler chosen queen at South Mountain

SOUTH MOUNTAIN — Despite a small tournout, organizers of the 1984 South Mountain Carnival say they were pleased with the village's salute to winter.

Sponsored by the South Mountain Athletic Association, the carnival featured everything from tobaggan races to pancake flipping.

Martine Thurler was crowned Carnival Queen and Roxanne Backes was chosen as Carnival Princess. Also named as princesses were Lisa Kerkoff and Brenda Crowder.

Although the carnival caught winter at one of its rare mild moments, contestants were not deterred from racing toboggans through the wet snow.

David Brannon and Martine Skillen were the top racing team in the 10 to 12 age bracket. Winners in the 13-15, 16-18 and 18 and over were Oliver Thurler and Lisa Kerkoff, Paul St. Pierre and Anna Skillen and Barry Lecuyer and Ann Koekkoek respectively.

Winners in the pancake race were, for the boys, Kreg Raistrick, Troy Thompson and Kevin Bolton. Paul Reinhardt was the fastest man at flipping.

Winners among the girls were Kathy Boyd, Stacey Weagant, Roxanne Backes, Anna Skillen and Jane Boyd. Diane Scott was the fastest woman.

In the nail hammering competition, where contestants took a pounding, Kathy Boyd, Roxanne Backes and Brenda Crowder were the winning girls. Gail Workman and Lana Barkley tied in the 18 and over category.

Winning among the boys were Derrick Workman, Kevin Bolton and Daryle Workman. Bill Koekkoek was first in the 18 and over class.

In the cross-cut log sawing competition Jeff Christie and Derrick Workman formed the winning boys' 13-15 team. Anna Skillen and Martine Skillen were the winning girls team.

Paul St. Pierre and Shawn Kennedy placed first in the 16-18 class.

The top women's team was Gail Workman and Lana Barkley while Brian and Steven Cauvier placed first among the men with a time of 16 seconds.

Landa Barkley and Brian Cauvier sawed through a log in 25 seconds to win the mixed competition while Martine and Derrick Workman took the 17 and under competition in 43 seconds.

Brian Cauvier took just three seconds to saw a log with a chain saw to win that competition. Other winners were Bill Shaver (7.4 seconds), Gerry Lecuyer (9.1) and Barry Lecuyer (9.9).

Winners in the skating races were Michael Francis, Lulu Constinteau, Derrick Workman, Martine Thurler, Paul St. Pierre, Mary Wilson and Rick Griesel.



Martine Thurler, second from left, was crowned the South Mountain Winter Carnival Queen on Saturday. Joining her were, left to right, princesses Lisa Kerkoff, Roxanne Backes (First Princess) and Brenda Crowder. Press Photo—Riley



Cathy Crowder gets a pull from a clown during toboggan races at the South Mountain Winter Carnival.

Silk Wedding Flowers

Delicately designed, traditional and lovely. Silk to last forever. Complete wedding arrangements designed carefully with your personal requirements in mind.

A Free Bridal Throwpiece enables each bride to keep and cherish her own bridal bouquet forever.

Bride's Bouquets from $48 to $60
Bridesmaids from $30 to $35

Call anytime for a complete list of our low prices.

Joan Ilott
822-1857

CLOVERDALE

"Great Canadian Butter Sale"

SALE ON FEB. 6-20

Cloverdale Creamery Butter

1 lb. size, regular $2.23 lb.
Great Canadian Butter Sale Price ..... **1.79** lb.
Limit 10 lbs. per customer!



Cloverdale Cheese House

Highway 31, Cass Bridge
Winchester 774-6542

Raina's THE FAMILY STORE

Boss Is Away SALE ON THE MALL

MEN'S WEAR
WE HAVE SELECTED
Suits, Sweaters, Sport Shirts, Knits & Jerseys, Top Coats Winter Outerwear
UP TO 50% OFF

LADIES' WEAR
WE HAVE SELECTED
Blouses
Dresses
Skirts
Suits &
Winter Coats
UP TO 50% OFF

SHOE DEPT.
SELECTED
LADIES, MENS, CHILDREN'S
Slippers
50% OFF
Snow Boots
50% OFF
Men's
Western Boots
30% OFF

JEAN DEPT.
SELECTED
Children's, Ladies' & Men's
Jeans & Cords
50% & MORE OFF
These include Visa, Scratch, Contour & Cream

CHILDREN'S WEAR
Dresses
Overalls
Shirts
Knits
Jerseys
20% - 50% OFF

FABRIC DEPT.
Cottons
AT $1.98 M.
Wool Blends
AT $2.00 M.

MUCH - MUCH MORE IN THE STORE

Raina's THE FAMILY STORE

NORTHSIDE MALL
KEMPTVILLE

WINCHESTER PRESS

Wed., Feb. 8, 1984

Editorials

Confusing news and government views

There is a basic rule of thumb in journalism that a good newspaper is an objective newspaper.

There is a second rule that derives from that first one. Governments do not make good newspaper editors.

The Ontario Ministry of Agriculture and Food obviously feels that is no problem. It has gone ahead and launched AgriNews, a monthly publication that pulls together all the press releases it generates.

The tabloid paper, not to be confused with the United Counties AgriNews, has been sent out to over 80,000 households across the province. The paper's existence, the paper states in an editorial, is that the ministry felt its information on programs was not getting through to farmers and that in some cases the information process was being duplicated.

That statement says a number of things. First, it shows very little confidence in the ability of local Agricultural Representatives who are paid by the government to act as a liaison between the ministry and farmers.

The intent of the bureaucratic hierarchy, after all, is to get information disseminated from the top of the pyramid to the bottom.

It also shows little confidence in the ability of the press to edit and interpret the steady flow of information that comes from the ministry.

There is certainly nothing wrong with press releases. In fact, it is the mandate of the ministry to keep the people of Ontario informed about what they are doing.

What we question, and what has been raised by MPP Bob McKessock and MPP Jim McGuigan in the legislature, is that the ministry is passing off this collection of press releases as a newspaper without the checks and balances of a newspaper.

While written as news stories, complete with headlines, the copy is essentially the government's point of view.

There are no bylines and only the names of Agriculture Minister Dennis Timbrell and Deputy Minister Clay Switzer appear on the masthead.

What that suggests is that the agriculture minister has editorial control over stories concerning the ministry. The lack of unbiased checks on the information, in fact, gives it the real ring of propaganda.

We have to agree with Mr. McKessock and Mr. McGuigan, both of whom have vehemently opposed the publication, that there will be at least the public perception that "the ministry will use this paper in their attempts to justify unpopular actions with an absence of dissenting views."

On top of all of this, the publication is being funded by taxpayers and not through private advertisement as private publications do.

It amounts to a gutted newspaper, stripped of responsibility to investigate facts and present both sides so that the public can make up its mind.

Public relations people are paid to promote. Journalists are paid to distill promotions down to facts. It's an important distinction.

When it comes right down to it, the government makes a poor Lou Grant.

W.R.

The rugged



by Bill Smiley

This is the time of year when we get rid of all the undesirables in the community. By undesirables, I mean people with more money than I. They leave our northern community for Florida, Mexico, the West Indies.

In one fell swoop we get rid of all the softies, the cowards, the sybarites. In short, the rich white trash.

It's as much a part of our heritage as the Saturday night bath, or spring cleaning. And I think it's a good thing.

When the last barber or bricklayer has bragged about being off to the Bahamas when the last druggist or doctor has informed me pompously that, "We'll probably take in Acapulco this year," I feel a sense of relief.

The rats have left the freezing ship, and there's only the hard core, the sturdy pioneer types, the rugged individualist and the poor people left in the temperate (hah!) zone.

The rest of us, the best of us, can get down to the real glory of winter living, without stumbling over a lot of sissies who are better off down there getting sand in their navels.

As one of the old true-blue breed, fighting it out with the elements, I am inclined to scorn them. As a humanitarian, I can only pity them. Think of what they're missing.

What is there in the soft and sensuous south to equal that crunch of toes breaking off, that crack of bursitis in the shoulder when you throw that first curling stone, that snap of thigh bones on the ski hill?

Let's take a look at a couple of these hot-weather hounds. Look at this bird in Florida. Gets out of bed and there's that same old crumby, monotonous sun blazing down, just like all the other days. Same old routine. The inevitable patio; the inevitable trip to the beach with the inevitable obscenely fat softies lying all around.

And here's our pal in Mexico just getting up at 10:30. He hasn't paid last year's income tax yet, but he's borrowed $1,500 from the bank to make the trip. He has a hangover from those six-ounce, 40c Mexican drinks, and a twisted back from trying to tango.

His wife, in the other twin bed, looks like an inmate of Belson, because she's had Mexican complaint, commonly known as dire rear, ever since they crossed the border. She whines, he snarls. They totter out into the muggy heat. And another horrible day in Acapulco has begun.

It's not like that around here. Down to a jolly breakfast: vitamin pills, cuppa tea and half slice of toast. There's the thrill of variety as you prepare for the day. When dawn comes, will the sun be shining, the snow falling, or a blizzard howling?

Out into the wild white yonder. Grab the shovel and make the snow fly, chuckling heartily all the while as you think of those poor slobs in the south, with nothing to do every day but the same old things.

The clean, fresh, northern air hits your lungs like a dum-dum bullet. Bark seal-like greeting to neighbor, whose head is just visible over his snowbank.

And another day of glorious winter living has begun. Don't try to tell me about the seduction of the languous southland. Just give me the crisp, virile challenge of living where men are men. And you can tell them from women. When they get them thawed out.



Press Photo—Van Bridger

Seventh Column



by Joe Rowan

We've been following the usually interesting, and always humorous, musings of syndicated columnist Bill Smiley since the days when his much-looked-for title was "Sugar and Spice". Guess we never fully realized how many others admired, respected and loved the ageing school teacher until his Dec. 14 release was delayed in the Christmas mail and, consequently, failed to find its way into print. We say unfortunate because the next column told the touching tale of his sorrowful hour at the funeral of his dear wife. It's too late now to print that touching column in its entirety, but perhaps we owe readers an insight into the heartache he so masterfully put into words. Although he doesn't say so, one has to guess Mrs. Smiley may have suffered a heart attack, but we'll offer a few paragraphs and let you be the judge: *"We began the bed-making. She gasped, and said, "I'm sick" and fell to her knees. I tried to lift her onto the bed but couldn't with only one arm useful. "I'll get you a glass of water," and I headed for the bathroom. I heard a heavy thud, rushed back to the bedroom, and she was lying on her back, bleeding from a cut on her head, where she'd struck the sharp corner of a chest of drawers."* He then tells of the panic of summoning a doctor, the rush to hospital and final appearance of the doctor in the waiting room. *"Our doctor appeared, a nurse took me gently by the shoulder, and I groaned, "Don't tell me. Don't." He did. I hadn't left her. She'd left me. I've always thought I was pretty tough. I shed a few leaky tears when my mother and father and brother died. During the war, I had a buddy one day and an empty bed the next. But this time I cried like a baby, despite efforts to pull myself together. The rest of the day is a blur. I took a last look at my sweetheart, my Old Battleaxe, my constant support, my favorite bickering companion, the oft-upset mother of our children, the scolder and spoiler of our grandboys. I kissed her, touched her cheek, and wept. And wept."* Tears must have flowed freely as the much-loved writer sat at his typewriter and described the hours that followed. He ended that moving tribute to his beloved wife with: *"Broken shoulder in September. Broken heart in November. But don't worry. Shoulders heal. Hearts are just pumps. I'll survive. But it's lonely in the big, brick house. The days are very long. And the nights are longer."* There are times, as you well know Bill, when even reporters can find no words. This is one of those times. Sufficient to say that not only your friends in the newspaper profession, but your countless readers in cities, towns, hamlets and in the remotest of rural communities, are thinking of you and praying for you.

Having given members of area institutes an entire week to gloat we now find some delight in offering the (Men's Version) of the Women's Institute.

As I sit at home and smoke my pipe,
I think the time is almost ripe
For women to wear long pants and a suit
From the wisdom they've gained at the Institute.

The Mother of old spun our homemade clothes
Our sisters mended our battered hose.
That our fare was plain I will not dispute,
For we had never heard of an Institute.

Our food was plenty — good, wholesome and clean,
But salads and jellos were never seen;
Our mothers were housekeepers of some repute,
Though nothing was known of an Institute.

But now I am old and unable to roam,
I would very much like the comforts of home.
But my wife plays the piano and my daughter the flute,
At meetings of the Institute.

My shirts are all torn, the buttons are off;
I wash my socks in the old horse trough;
That my wife is busy there is no dispute,
For she's a member of the Institute.

I eat my toast raw and drink cold tea,
For my wife is as busy as she can be;
She's writing a paper on canning fruit,
Which she will read at the Institute.

Now I make my own bed and sweep the floor,
And clear all the rubbish away from the door;
While my wife is busy preparing to hoot,
About "Home and Country" at the Institute.

"You need not expect me at home for tea,"
Was the parting salute my wife gave to me,
"We're having a lady of some repute
To lecture today at the Institute."

"There are some old potatoes on the pantry shelf,
If you find anything else just help yourself;
The lady comes prepared to refute,
Your silly views of the Institute."

This week in . . .

1944

Kenmore Flyer Killed On Active Service: Word was received yesterday that Sgt. Pilot Duncan Carkner, only son of Mr. and Mrs. Stanley Carkner, Kenmore, was killed on active service with the RCAF overseas. Sgt. Carkner received his wings at Brantford last August and proceeded overseas in September. He was well known in Winchester, having played hockey with different town league teams for several seasons. He was in his 27th year and besides his parents, is survived by five sisters.

Home From Overseas: L.A.C. W.J. Munro, son of Mr. and Mrs. H.G. Munro, returned home last Thursday after spending several months with the RCAF overseas. He returned to Canada to remuster for air crew.

Municipal Council Met Monday: The Winchester municipal council held the regular meeting in the council chambers Monday evening with Reeve Albert Turner presiding and the following members present: councillors, C.R. Robinson, W.C. MacDonald, F. Earle Helmer and John Fader, and clerk-treasurer E.M. Shaver. Hydro accounts totalling $948.78 and municipal accounts to the sum of $653.00 were passed and ordered to be paid.

1954

Curling News — Cass Trophy Finals: While Ottawa Rideaus were coming through with a tough win in the Governor-General's Bonspiel at Ottawa last week, a mixed team, skipped by Ran Wylie, probably produced just as much excitement at Winchester Curling Club Saturday night, as it came from behind in the last end to eke out a 9-7 decision over Charlie Cross's team in the finals for the new W.J. Cass Trophy. The consolation event was won by Howard Fetterly's rink 12-6 over Walter Moffat's four. Personnel of the four rinks follow: Mrs. S. Ault, Allen Alford, Miss Madge Coons, Ran Wylie (skip). Mrs. Neil Gray, Rev. William Reid, Mrs. M. Scott, Charlie Cross (skip). Mrs. Ed Boyd, Robert Woods, Mrs. Gordon Coons, Howard Fetterly (skip). Mrs. Lorne Sawyer, Howard Biccum, Mrs. J. Empey, Walter Moffat (skip).

Hospital Auxiliary Met Thursday: A well attended meeting of the Winchester District Memorial Hospital Auxiliary was held in the town hall last Thursday with Mrs. R.D. Ledgerwood presiding. Miss Wilson's hospital report showed total admissions for January to be 128, discharges 136, average number of patients per day, 37.7; meals for January, 5,240; blood transfusions, 18. Miss V. McConnell's sewing committee did 110 pieces of sewing in two days. Miss Elliott reported that the auxiliary had raised over $2,000 in four months. Miss M. Coons, purchasing convener, reported $186.25 worth of linen purchases; three pairs of drop bedsides and a collapsible wheelchair on order.

1964

Press Judged Best Weekly: Jubilation at the office of The Winchester Press this week with the announcement by the Ontario Weekly Newspapers Association that this newspaper had again been judged, in its class, the best weekly newspaper in Ontario. The win marked the sixth time in the last seven years that The Winchester Press has been awarded first place in the Better Newspapers competition in the province of Ontario. For The Press it was a "rewarding" competition to say the least. In addition to being judged best weekly in its class, The Press also won second place for best use of pictures, second in the best front page competition, second for typographical excellence, and third for advertising excellence. Publishers Reg and Ron Workman were especially pleased with these awards as they were won in "special" classes open to all newspapers in the province regardless of size.

Barbara Hutt, Patricia Clark Take Legion Speaking Honors: Barbara Hutt, of North Dundas District High School, won the Legion Trophy for public speaking in the Grades 11 to 13 group. A very small audience watched the speakers compete before a panel of judges consisting of Rev. William J. March, Morrisburg; Rev. Mr. Casemant, Kemptville; and Ormond McConnell of Winchester. Winner of the prize for the best speech for Grades 9 and 10 was Patricia Clark of Mountain District High School.

1974

NDDHS Curlers Blank Schoolboy Tournament Rinks: Last weekend a mixed North Dundas District High School rink added more honors to the school's already impressive list, and this time the competition was in the United States. According to coach Peter MacGregor there were 36 rinks entered in the three-day competition and the local quartet completed the bonspiel undefeated. The rink was skipped by Doug Cochrane with Kim Smith playing third, Don Anderson throwing second stone and Noreen Byers lead position.

Hawk Star Hospitalized: Keith McRoberts, rated one of the brightest stars on Winchester Hawks' squad is presently a patient at Winchester District Memorial Hospital following an unfortunate accident in last Friday night's game with Alexandria. Keith suffered a throat injury and was immediately rushed to hospital.

Crown Carnival Queens: Three district communities crowned Carnival Queens last weekend. At Greely it was Brenda Smiley, 17-year-old daughter of Mr. and Mrs. John Smiley. Sherrie Ouderkirk, daughter of Mr. and Mrs. John Ouderkirk was chosen at Crysler and at Chesterville the crown is worn by 17-year-old Mary Craig, daughter of Mr. and Mrs. Dudley Craig and a student at North Dundas District High School.

WINCHESTER PRESS
Published by 2woMor Publications Inc.
545 St. Lawrence St., Box 399, Winchester, Ontario
Tel. 613-774-2524

Robin Morris, Vice-President, Managing Editor
Wayne Riley, News Editor
Janet LaPierre, Production Manager
Karen Holmes, Advertising Manager
Allen Van Bridger, Sports Editor
Connie Hart, Office Manager

The Winchester Press was established in 1888 and is published Wednesdays at Winchester, Ontario.

Subscription Rates: $15 per year; Outside 40-mile radius, $17; Foreign, $30.

Member of Canadian Community Newspapers Association and Ontario Community Newspapers Association

Producers aim for U.S. hog markets

WINCHESTER — A new stabilization plan for Ontario pork producers was outlined at the Dundas County Pork Producers Association annual meeting Feb. 2.

Marion Myers, provincial association director for Eastern Ontario, described the new plan, which is to have tripartite funding split between the federal and provincial governments and the farmers.

Payouts under the program would be split between hog and weaner producers.

Producers would pay into the program as an insurance and would not get the money back even if there was no payout under the program, Mrs. Myers said.

Mrs. Myers also discussed the condition of international markets for Ontario pork. The best market at present is the United States, where production is down and prices are high.

Pork production in Ontario is increasing, she said. Ontario producers are shipping over 90,000 hogs each week and could be shipping 100,000 in the near future.

The increasing numbers of hogs being shipped could create a problem due to a lack of packing plant capacity in the province. As the U.S. market for Ontario hogs improves, plants will have to expand their facilities.

The Canada Packers plant in Kitchener can handle about 12,000 hogs in a week, Mrs. Myers said.

Mrs. Myers, local director to the Pork Marketing Board for the last nine years, announced at the Feb. 2 meeting that she intends to stand for re-election this year.

As a director of Ontario Weaner Pig Committee, Mrs. Myers will be delivering a report on weaner pigs at Kemptville College 10am, Fri., Feb. 17.

Also speaking at the Feb. 2 pork producers' meeting was Howard Giles of the Ontario Ministry of Agriculture and Food (OMAF). Mr. Giles outlined a number of farm assistance programs including the Beginning Farmer Assistance Program, the Farm Tax Reduction Program, and the Ontario Farm Adjustment Assistance Program. Mr. Giles also announced two events coming up Feb. 29 — Rural Seminars for Vital People and a corn marketing seminar.

Rural Seminars for Vital People is a leadership training workshop for rural people such as farm organization executives.

The Dundas County Pork Producers Association elected their 1984 executive at the annual meeting. The executive consists of: Ted Van Moorsel, president; David Guy, councilman; John Vreman, alternate councilman; Bill Craig, vice-president; Lois Durant, secretary; John VanWylick, Bram Mudde, Ray Guy, John Churcher, Joe Smit, Cliff Howes and Ron McKeen, directors.



Marion Myers, Eastern Ontario director to the Ontario Pork Marketing Board, spoke to about 25 local pork producers at a meeting Feb. 2. Mrs. Myers, who has served as a director for the past nine years, said she intends to seek re-election this year. Press Photo—Must

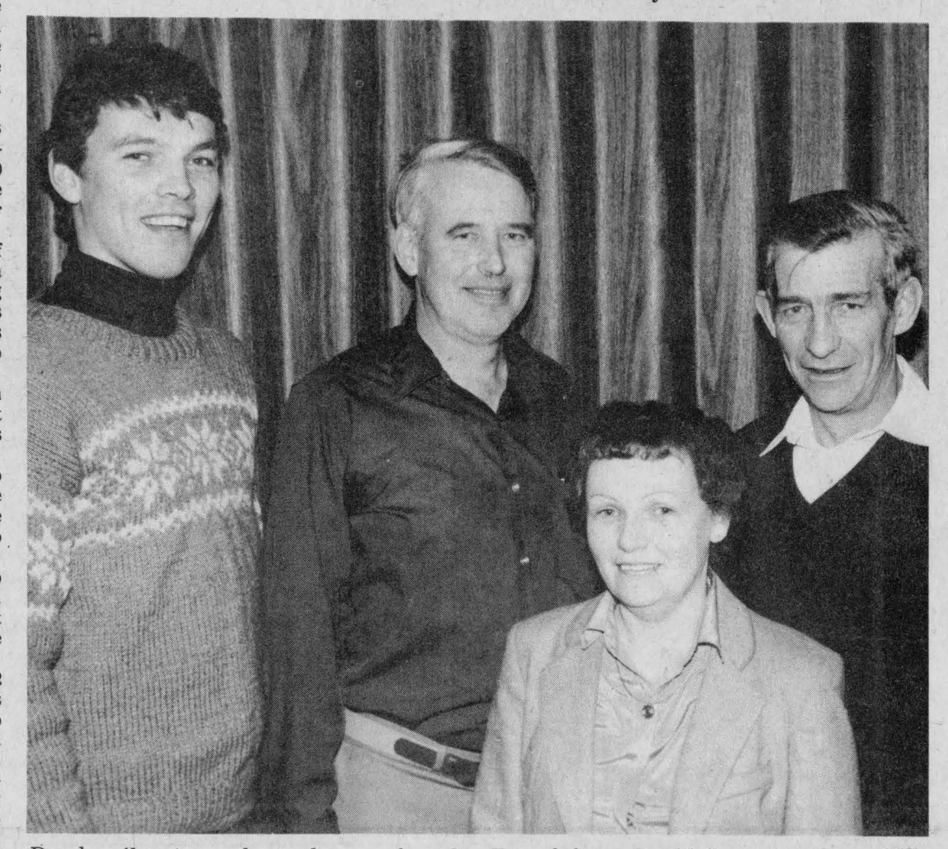

Dundas County pork producers elected their 1984 executive at their annual meeting Feb. 2 at the Country Kitchen. From left are David Guy, councilman; Bill Craig, vice-president; Lois Durant, secretary, and Ted Van Moorsel, president.

Farm update

No easterner on executive?

Poor OFA representation concerns Dundas South director

WINCHESTER — A local director to the Ontario Federation of Agriculture says the organization's first vice-president, Harry Pelissero, appears to be the main candidate to replace former president Ralph Barrie.

Gordon Garlough, an OFA director for Dundas South, told members of the Dundas Federation of Agriculture here last Wednesday he expects little opposition to Mr. Pelissero's bid when directors select a new president Feb. 22.

"I don't think there will be very much choice, " Mr. Garlough said. "Harry Pelissero, as far as I know, is the only person I can see running."

Ralph Barrie, who as president led the province's largest farm organization for five years, announced his resignation on Jan. 5.

The announcement, coming less than two months after his acclamation to a fifth term as president, coincided with his decision to serve on a three-man beef commission established by Agriculture Minister Dennis Timbrell.

Although a number of the current OFA executive were expected to go after the presidency, Mr. Garlough said only Mr. Pelissero has committed himself.

The organization's second vice-president, Brigid Pyke, had considered running for the position, he said, but later decided against it.

"That will leave Brigid in one of the vice-president positions," he said. "Who will move up into the other, I don't know."

The elections have Eastern Ontario directors concerned, Mr. Garlough admitted, because of the very real possibility of an executive without any representation from this part of the province.

Mr. Barrie owns a beef farm near Perth. Mr. Pelissero's egg and replacement pullet operation is located in the Niagara region. If he replaces Mr. Barrie, Mr. Garlough said it would leave only Kingston's Brigid Pyke to speak for Eastern Ontario.

"Brigid will be the closest person we have to Eastern Ontario and she's sort of on the border," he said. "It really doesn't look like there is any possibility of getting anybody from the east."

4-H leaders tackle directive from OMAF

WILLIAMSBURG — Ontario will have 4-H homemaking and agriculture united as one program for the first time this year, and Stormont and Dundas counties have elected a leaders' association to tackle the challenge of combining the two traditional programs.

A slate of officers for 1984 was elected at an executive meeting Jan. 17.

Although the executive will be trying to combine all 4-H members into as many events as possible, 4-H this year will continue much the same as in past years, said Dundas County director Bruce Garlough of Williamsburg.

The executive has discussed plans for a fun day or jamboree to involve all county 4-H clubs and projects, but nothing definite will be decided until the members are organized, Mr. Garlough said.

The leaders expect to have about 140-150 home economics and 100 agricultural club members in Dundas this year, he said.

Some new projects will be offered this year, including five special bicentennial projects. The bicentennial projects are 4-H quilting, fitness fare, gardening, computers and personal finance. The personal finance project is for senior members 16 and over.

Beginning this year, the maximum age of 4-H members will be 21, although members in the present program who are 21 will be allowed to remain in the program for a two-year phasing in period. The minimum age will remain at 12.

In honor of Ontario's bicentennial, each 4-H member in 1984 will be entitled to receive a becentennial plaque.

The two traditional 4-H programs are being combined this year to simplify administration.

The programs are already combined in all other provinces, Mr. Garlough said.

The leaders' association executive elected at the Jan. 17 meeting is as follows: Dundas past president Eunice Johnston, president Anna Smail, first vice-president Arden Schneckenburger, second vice-president Wilmer Porteous, secretary Charlene Riddell, treasurer Arden Schneckenburger, directors Bruce Garlough, Rina Groniger, Neil Kittle and Connie Peppers; Stormont president Tene Daoust, first vice-president Jim Cumming, second vice-president Margaret Clark, secretary Isabel Millar, treasurer Kathy Simpson, directors Barbara Ann Glaude, Michael Kearns, Michael Mulitze and Gerry Vingerhoeds.

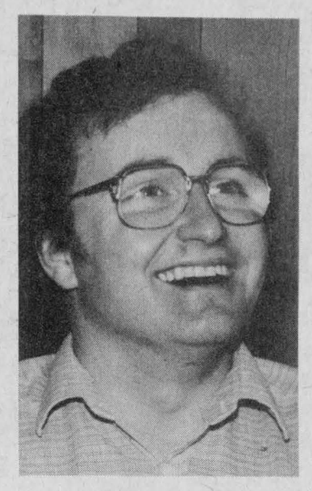

Arden Schneckenburger

Egg producers elect Marleau

FOURNIER — Egg producers in Russell, Glengarry, Stormont and Prescott Counties have elected Maurice Marleau of St. Isidore de Prescott to represent them on the Ontario Egg Producers' Marketing Board.

Mr. Marleau replaces Michael Thiele of Maxville, who has represented the area since 1980.

Mr. Marleau's election on Jan. 31 marks his return as a member of the board. He was director for the four counties from 1974 to 1980, and has been an egg producer since 1969.

The Ontario Egg Producers' Marketing Board consists of 15 directors. Thirteen are elected by egg producers from the province's 13 zones and two are elected by producers of laying hens.

Egg producers for each zone elect a committee to elect a director for that zone.

Martin Huismans of Navan was elected as an egg committeeman for Russell County.

In the four counties there are 57 egg producers registered with the Ontario Egg Board. They hold about 6.6 per cent of the province's total hen quota allotment.

Agri-business directory

MEET A NEW WORLD OF FORD POWER!

We call our new Series 10 tractors the World Tractors because they're built to meet the demands of farming around the world... and they've got what it takes to take care of your world of farming, too! Check these features, then come field test one. Discover a new world of power.



7710 86-hp*

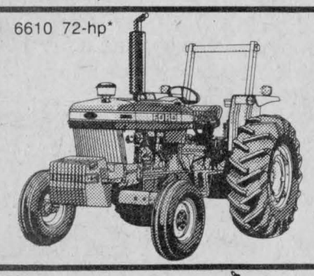

6610 72-hp*

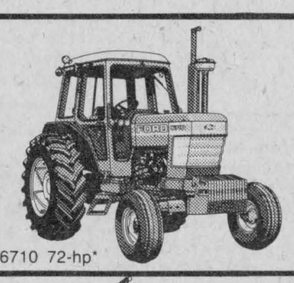

6710 72-hp*

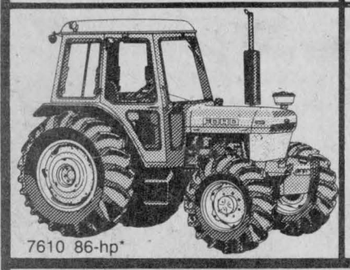

7610 86-hp*

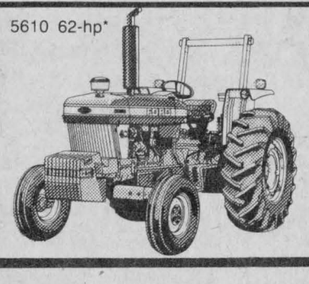

5610 62-hp*

Check the new mid-size Ford World Tractors... 62 to 86 hp*

- Diesel engines deliver more power and better fuel economy than the models they replace.
- Choose either 8x2 dual range or the new 8x4 synchromesh transmission. Both are available with Dual Power for 16 forward speeds.
- Optional mechanical front-wheel drive engages on-the-go with a handy electrical switch.
- New hydraulic systems: up to 18.2 gpm capacity. Improved control. Add up to four, closed-center remote valves.
- Category II hitch.
- PTO has smooth, easy-to-feather engagement.
- New power-steering system offers quick response, low effort.
- New styling features a hinged front shell for easy servicing on most models.
- Optional comfort cab.

You oughta try the world of Ford now!

*Manufacturer's estimated PTO horsepower.

You are our greatest asset!

Derks EQUIPMENT LTD.

Chesterville 448-2462

Ford Tractors Equipment

R. ZERSCH RENTALS



for FARM, INDUSTRY & HOME

Custom Farm Work
Liquid Manure Service

For all your rental requirements call:
VERNON 821-1298
(Open until 9:00pm)

RALPH BUTER CONSTRUCTION SERVICES

Butler Steel Buildings
Butler Grain Storage Bins
Modern Mill Feed Processing System
Dealer For Superior Silos

BUTLER

Box 152, Williamsburg 535-2820

D & S TILE DRAINAGE LTD.

RR 1, Winchester, Ontario K0C 2K0

LASER PLANE EQUIPPED

Bert Doornwaard, Proprietor, (613) 774-2974
Stewart James, Sales Representative, (613) 821-2784

Plante Farm Eqpt. Ltd.

- UNIVERSAL DAIRY EQUIPMENT
- HOULE BARN EQUIPMENT
- SILOS AND SILO UNLOADERS
- MUELLER BULK COOLERS
- WIC FARM EQUIPMENT

Brinston 652-2009

AgriComputers Inc.



Your agricultural computer specialists and consultants.

Call **Bart Geleynse**

DAS BRINSTON 652-2353

Seaway Valley Tile Drainage Ltd.

Modern Equipped
FREE ESTIMATES
Henry Zandbergen
BRINSTON, ONT. 652-2331

H.D. Tile Drainage Ltd.

A sure way to more profitable farming

CALL NOW SO WE CAN HELP YOU PLAN FOR YOUR DRAINAGE SYSTEM

Henry Doornwaard
RR1 Winchester
774-3751



"Your complete dealer"

ACRES EQUIPMENT LIMITED

Winchester 774-2834

case. KUBOTA TRACTOR CANADA LTD. Patz

THURSDAY	FRIDAY	SATURDAY
HOME MANAGEMENT DAY *Rorke Hall*	**PORK DAY** *W.B. George Centre* **Eastern Ontario Pork Conference**	**DAIRY GOAT DAY** *W.B. George Centre* **Raising Goats for Fun — and Profit?**
Chairperson: SUSAN HUMPHRIES, Rural Organization and Services Specialist (Home Economics) Renfrew.	MORNING: *Chairman:* RON MURPHY, Lynn.	MORNING:
MORNING:	9:30 **Registration**	8:30 **Registration**
9:30 **Registration**	10:00 **Industry Overview** — DOUG FARRELL, Chairman, Ontario Pork Producers Marketing Board Board	9:30 **Problems and Solutions in a Commercial Dairy Goat Dairying Operation** — PAT HARKINS, Elora Dairy Goats, Elora
10:00 **Welcome and Introduction**	**Feed Preparation, Mixing and Handling** — RALPH FANNING, Acres Farm Supply, Winchester	10:30 **Making and Selling Goats' Milk Yogurt: An Approach to a Successful Commercial Endeavour** — MICHELLE LAPORTE, ST. MARC SUR LE RICHELIEU, QUE.
10:15 **Creative Endeavours** — A panel that may give you some ideas that can be financially rewarding. DIANE HARKIN: Co-editor of Farm Women News, creator of Women for the Survival of Agriculture. MALCOLM HUNTER: Author of a book of local farm Gate Producers and Pick-Your-Own Businesses in the area. DORIS ENNIS: Enjoying a "Bed and Breakfast" business. BRENDA LEE: A craftswoman who has turned her hobby into a profitable business. Moderator: MRS. SUSAN HUMPHRIES	**Weaner Pig Report** — MARION MYERS, RAY LEGAULT and GILLAS GLAUDE, Directors, Ontario Weaner Pig Committee **Selecting Modern Breeding Stock** — CAMERON REEDS, Reaboro	11:15 **Questions and Answers** — PAT HARKIN and MICHELLE LAPORTE
12:15 **Dinner**	12:00 **Dinner**	11:45 **Dinner**
AFTERNOON:	AFTERNOON: *Chairman:* JIM DALRYMPLE, Swine Specialist, Brighton	AFTERNOON:
1:15 **Greetings form Kemptville College** — LINDA REASBECK, Head, Food Service and Technology Section. 1:30 **Decorating With A Flair** — SANDI ANDERSON AND SUE WATSON of Kemptville College. An opportunity to get some ideas on interior decorating, planning renovations of your farm home and how to do many of these things yourself.	1:15 **Coping with Low Pork Prices and Higher Input Costs** — **Financial Perspective:** JOHN MacDONALD, Farm Business Advisor, Winchester **Agribusiness Perspective:** GERRY LOVELESS, Dixie and Egan Feeds, Addison **Producer Perspective:** GRAHAM HUDSON, Pork Producer, Kinburn. **Producer Perspective:** TED VAN MORSEL, Pork Producer, Williamsburg	*The following Seminars will be offered at 1:15, 2:15 and 3:15. Participants may select any three Seminars.* 1. **Selecting Kids for Replacement Stock** — RAMELLE HARKINS, ELORA 2. **Raising Kids for Strength and Milk Production** - PHILIPPA CRANSTON, WHITE LAKE 3. **Proper Handling of Milk for a Quality Product** — DAN BARAN, WHITE LAKE 4. **Basic Skills for Beginning Goat Keepers** — MEMBERS OF THE EASTERN ONTARIO GOAT FEDERATION

WINCHESTER PRESS

1983 Winner of

"Best Agricultural Story"

Ontario Community Newspapers Association
Premier Award — All Ontario

CLOVERDALE

AULT FOODS LIMITED
Winchester
Best wishes during Farmer's Week

Kemptville Farmer's Week
Dairy Day, Tues., Feb. 14, 1984
Eastern Breeders Inc. invites you to inspect our 1984 lineup, a worldwide favorite
A Loc-Lin-Ma Elev Marlin
EX-ST, Now Triple Plus Rated +1 milk, +.24% fat, +8 type
One of Marlin's finest:
Greenhof Marlin Tiny
G-P-2Y
2Y-305 7165 338 4.72% (178-228 kg)
See you there!



EASTERN BREEDERS INC.
BOX 2000, KEMPTVILLE, ONTARIO K0G 1J0
613-258-5944

SPERRY NEW HOLLAND
Erik Therkelsen & Sons Ltd.
NEW HOLLAND Products of SPERRY NEW HOLLAND
445-2818, Russell
443-2733, Embrun
488-2842, Clarence Creek

"Your complete dealer"
ACRES EQUIPMENT LIMITED
Winchester
774-2834



DEC

DAS
Dundas Agri-Systems Inc.
Brinston 652-4844
See our display at KCAT Mon. - Fri., Feb. 13 - 17
BOU-MATIC MILKING SYSTEMS
Agri Computers Inc.



UPPER CANADA MOTOR SALES LIMITED
Corners of Highways 2 & 31
Morrisburg 543-2925

Eastern Ontario Farmers' Week



to be held
Feb. 13 - 18
Monday to Saturday

Sponsored jointly by KCAT, OMAF and Eastern Ontario commodity groups

Kemptville College of Agricultural Technology

CO-OP
United Co-operatives of Ontario
BRINSTON
652-4828

OTTAWA
822-0760

NORTH GOWER
489-2425

KEMPTVILLE
258-3401

Better by Design
ALLIS-CHALMERS

CAMERON EQUIPMENT
Vernon 821-2176

BUTLER

G&J Yelle Inc.
Crysler 987-5336

Peter Babcock Ltd.
Surge Dairy Farm Equipment

We can make your cows worth more.
SURGE
CALL US TODAY

PETER BABCOCK LTD.
RR1 Finch 984-2991

MF Massey Ferguson
Your Business Machines

MF MASTER CS CERTIFIED SERVICE™

Tibben Equipment Limited
Brinston 652-4881

Stop and see our display at KCAT
Monday to Saturday, Feb. 13 - 18

ALFA-LAVAL
DAIRY EQUIPMENT
Badger
FARM MATERIALS HANDLING EQUIPMENT

Garry Murphy
Sales and Service Ltd.
Brinston 652-4802

C&L Feeds
Dixons Corners
652-4875

ARC Milk Cooling Equipment

We can make your cows worth more.
SURGE
CALL US TODAY

Milk Handling Equipment

NORM SINCLAIR LTD.
North Gower 489-2074

MONDAY

BEEF DAY

W.B. George Centre

MORNING: *Chairman:* CLARENCE STEVENSON, Dunrobin

9:30 **Registration**

10:00 **Current Research Relating to Beef Cattle — Overview and Some Specifics:** DR. JIM WILTON, University of Guelph
Forage to Grain Ration in Cattle Feeding: GRAHAM HOOPER, Kemptville College

11:00 **Government Involvement in the Beef Industry** — HON. DENNIS TIMBRELL, Minister of Agriculture and Food, Queen's Park, Toronto

12:00 **Dinner**

AFTERNOON: *Chairman:* ARDEN SCHNECKENBURGER, Morrisburg

1:30 **Beef Promotion in the 80's** — CAROLYN McDONELL, Beef Information Centre, Toronto

2:15 **Healthy Calves for More Profit** — DR. KEN BATEMAN, Farm Service, Ontario Veterinary College

2:45 **Panel: Can We Manage for Profit Under Todays Conditions?**
Moderator: CHARLIE MacGREGOR, Regional Manager, O.M.A.F.
Members: DAWN ANDERSON, Cow/Calf operator, Westmeath
KEVIN BRADY, Cow/Calf operator, Perth
KEITH BRUNTON, Feedlot operator, Ashton
BOB SPARROW, Feedlot operator, Kinburn

3:30 **Adjourn**

PARKING
Adequate parking will be available in the parking lot adjacent to the W.B. George Centre.

TUESDAY

DAIRY DAY

W.B. George Centre

MORNING: *Chairman:* CHARLES FARLINGER, Morrisburg

9:30 **Registration**

10:00 **Breeding to Feeding: Getting the Most From Your Dairy Farm** — WILLIAM GRIEVE, Newlands Farm, Dorchester

11:00 **Feeding to Meet Cow Requirements** — DR. DONALD L. BATH, University of California, Davis, California

12:00 **Dinner**

W.B. George Centre

AFTERNOON: *Chairman:* CAMPBELL MURRAY Martintown

1:30 **Health Management for More Profit** — DR. NEIL ANDERSON, Cattle Disease Consultant, Guelph

2:30 **Efficient Management: Your Future in Dairying** — JOHN CORE, Wyoming

3:30 **Adjourn**

F.J. Parish Building

AFTERNOON: *Chairman:* RICHARD FRASER, Richmond

1:30 **Dairy Breeding: Bull Proofs, Cow Indexes and Future Genetics** — DR. JACK McALLISTER, Animal Research Centre, Ottawa

2:30 **Getting More $ for Your Cows** — LLOYD WILSON, Wilson Auction Services, Uxbridge

3:30 **Adjourn**

SPECIAL EXHIBITS
Be sure to visit the exhibits to be featured during Farmers' Week. The exhibit co-ordinator may be contacted by phoning 258-3411, ext. 264.

WEDNESDAY

FARM MANAGEMENT DAY

W.B. George Centre

Chairman: HOWARD GILES, Farm Management Specialist, Winchester.

MORNING:

9:30 **Registration**

10:00 **Farm Financial Accounting:** Observations in the Field —
Balance Sheet
Income Statement
Closing Balance Sheet
Shopping For Accounting Purposes

A team with: BOB HUMPHRIES, Agricultural Representative; STUART LEYENAAR, Farm Management Specialist; JOHN MacDONALD, Farm Business Advisor; and ELLIE CAVANAGH, Farm Management Specialist

12:00 **Dinner**

AFTERNOON:

1:30 **Marketing Farm Resources** — MARTHA V. DIEMAND, Agio Realty Limited, Maxville.

2:30 **Economic Uncertainties: Long Term Challenges** — ELBERT van DONKERSGOED, Research and Policy Director, Christian Farmers Federation of Ontario

3:30 **Adjourn**

SHEEP DAY

F.J. Parish Building

MORNING: *Chairman:* S. IAN GRANT, North Gower

9:30 **Registration**

10:00 **Coccidia and Johne's Disease Prevention** — DR. KAREN KUERSTAN, Elora

An illustrated presentation followed by a question and answer period

12:30 **Dinner**

AFTERNOON: *Chairman:* JACK JAMES, Russell

THURSDAY

CROPS DAY

W.B. George Centre

Chairman: HENRY STANLEY: Agricultural Representative, Carleton County

MORNING:

9:00 **Registration**

9:30 **Soil Today — Food Tomorrow** — A film presentation

10:00 **New Cereal Varieties for Eastern Ontario,** GARRY HOEKSTRA, Agronomy Section, Kemptville College

10:20 **Control of the Potato Stem Borer** — KARL BEREZA, Insect Specialist, O.M.A.F.

10:40 **Triazine Resistant Weeds Continue to Spread** — DON WILKINSON, Herbicide Division, United Cooperatives of Ontario

11:00 **Proper Soil Management — Key to Maintaining Profitable Yields** — DR. TERRY DAYNARD, University of Guelph

11:50 **Award of Merit Presentations:** BILL ZANDBERGEN, Chairman, and JERRY WINNICKI, Secretary, Eastern Ontario Soil and Crop Improvement Association

12:15 **Dinner**

AFTERNOON:

1:15 **Marketing Options for Your Cash Crop** — COLIN REESOR, Marketing Specialist, O.M.A.F.

1:15 **Cash Crop Farming — Outlook for the 80's** — JOHN GROENEWGEN, Research Economist, Agriculture Canada

2:20 **Control of Insects in Your Storage Bin** — KARL BEREZA, Insect Specialist, O.M.A.F.

2:40 **Hay Driers: For Attaining a Quality Product** — PAT PLUE, Agriculture Engineer, O.M.A.F.
BRIAN LEACH, Dairy Producer, Renfrew
MURRAY HOWES, Dairy Producer, Glengarry.

Ottawa Valley Harvestore Systems
Kemptville
258-5905



Dundas County Federation of Agriculture

The DFA encourages you to participate in Farmers' Week.
This is a learning experience that we all can profit from.

Eagle
Farm Equipment

Highway 43, 1½ miles east of Winchester
774-2677

RALPH BUTER CONSTRUCTION SERVICES
BUTLER
Butler Steel Buildings
Butler Grain Storage Bins
Modern Mill Feed Processing System
Dealer For Superior Silos

2-4.8 ton, 6' diameter side draw assembled feed tank. Reg. $1,336. ..... SALE $1,068.
3-6.3 ton, 6' diameter side draw assembled feed tank. Reg. $1,453. ..... SALE $1,162.
1-4.1 ton, 7' diameter side draw assembled feed tank. Reg. $1,295. ..... SALE $1,036.
1-4 ton, 6' diameter centre draw assembled feed tank. Reg. $1,180. ..... SALE $950.
Used Aero-Vent fan and heater, 12 hp ..... $1,500.
1 Used in-bin drying system with fan heater and stirring machine, very good condition ..... $4,500.
1 New 12 hp farm fan, heater. Reg. $3,747. ..... SALE $2,998.
1 Clay silo unloader (base unit). Reg. $4,354..... SALE $3,620.
1 Champion #10 corn roller. List $1,850. ..... SALE $1,580.
15% Pre-Season Discount on Grain Bins and Grain Dryers.

Box 152, Williamsburg 535-2820

FARM EQUIPMENT
Byers

Chesterville
448-2185

After Hours Call
(613) 448-3069

BUTLER | Livestock Systems

KHD DEUTZ FAHR
VERSATILE
GEHL FARM EQUIPMENT
KVERNELAND
Killbros GRAVITY GRAIN BOXES
AVCO NEW IDEA

OFREDA
SERVICE IS OUR MIDDLE NAME
METCALFE SERVICE CENTRE LTD.
METCALFE
821-2893
11 miles North of Winchester
Hwy. 31 at Metcalfe corner

See you at
Crops Day
Thursday, Feb. 16
Registration 9am at the W.B. George Centre

Dundas County Soil & Crop Improvement Association

President Keith Smith
Vice-President Cory Van Delst
Secretary-Treasurer Bob Humphries
Provincial Director Wm. Zandbergen

Edgerton-Baker Fuels
A Division of Universal Terminals Ltd.

- Fuel oil, gasoline, diesel fuel
- Oil burner sales and service
- Insurance plans and budget plans available

Drop into our showroom and see all the latest Energy-Saving Heating Equipment

24-Hour Emergency Service: 543-3196

774-3560 WINCHESTER 774-2158
MORRISBURG SHOPPING CENTRE
543-2800

RON JOHNSTONE EQUIPMENT

- *In-Bin Drying Systems* - *Air Manure Tanks*
- *Barn Cleaners* - *Feeders & Conveyors*

RENTALS

RR1 Winchester, Ontario
448-3562

Eastern Ont. corn policy changed

Canada Starch will forward contract locally and buy non-contracted corn

CARDINAL — Policy changes in the local corn buying program of the Canada Starch Company, announced here Thursday, have pleased at least some area farmers, as five forward contracts with suppliers were confirmed by the company the next day.

At the annual meeting of local corn growers — suppliers or potential suppliers of corn to the plant — the company announced its plans to forward contract local grown corn for the first time since the program began three years ago.

Cautious about the quality of Eastern Ontario corn, Canada Starch has only contracted with local suppliers during the past three years, and always just prior to or during the harvest.

Another policy change now makes is possible for local suppliers to delivery corn to plant without a contract prior to delivery. However, before any corn is delivered, the supplier must have a vendor number assigned by Clare Brown, corn buyer for the Cardinal plant.

A daily price will be posted in the security office at the plant and will be changed every day at 5pm. This price will reflect the closing price of the Chicago Board of Trade plus the company's basis.

The price will prevail until 5pm the next day and the time a truck enters the gate will determine which date will apply.

Suppliers with contracts must fill the contract before they can ship on a daily basis.

In response to a question from one of the suppliers in attendance, Mr. Brown said the company would still require delivery in loads of 20 tonne or over, with smaller loads accepted to fulfill contracts. The use of smaller trucks he explained, "Would compound or create receiving problems."

Corn will again be received on a 24-hour basis during the peak harvest with a designated shift for the delivery of dry corn.

In the past, Canada Starch paid a wet corn drying rebate to local suppliers, but in order to simplify things this will no longer apply and the price per bushel will be increased to reflect the change.

In Thursday's negotiations following the meeting, Mr. Brown future contracted with four suppliers and firmed up another contract on Friday for a combine total of approximately 30,000 bushels of dry corn at a price of $3.55 per bushel. The forward contracting price for wet corn on Thursday was $3.40.

Several growers prefer to forward contract since it allows them to budget and use contracts as collateral.

Since the local corn buying program began three years ago, suppliers have been pressing the company for forward contracts and the reaction to Thursday's announcement appears to be favorable.

Last fall, corn supplies were short since yields were down and several area farmers had forward contracted elsewhere or sold to brokers.

Yields in Ontario last year were down 10 per cent, and in Eastern Ontario they were down 20 to 25 per cent. In the United States the yield was down a drastic 49 per cent.

In a review of the company's third consecutive year of receiving, handling and milling of Eastern Ontario corn, Mr. Brown said the company was happy with the overall results.

Although the harvest started earlier than usual in Eastern Ontario — the first load of wet corn was received at the Cardinal plant on Sept. 28 — excellent weather resulted in good quality corn. Most of the corn supplied to Canada Starch last year was again Canada Grade 2 and a total of 360,000 bushels of wet corn was supplied to the local plant by 35 local farmers — down from 1982.

Back in 1981 the Canada Starch Company began expanding its local purchase program and bought 250,000 bushels of corn from 18 area farmers. In 1982 approximately one-million bushels of local corn were trucked to the Cardinal plant, once again expanding the program.

Since last year's harvest began more than 1,300 truckloads of high and low moisture corn have passed through the gates of the local plant, with approximately 65 to 70 arriving daily in the peak harvest period.

In discussiong the continuing requirements of Canada Starch from the suppliers, Mr. Brown stressed that wet corn must be fully matured with a moisture content not exceeding 28 per cent. All grading of the corn is done in compliance with Canada Grain Commission standards and in addition Canada Starch carried out a Glower Test to ascertain the possible presence of aflotin — a test required when food products are being made.

The Glower test involved watching a sample of corn pass under an ultraviolet light. Should kernels glow or appear bright flourescent greenish-yellow, it indicates that a harmful mold is present. As a food producer, Canada Starch cannot accept loads which do not pass this test and last year only three out of the 1,300 shipments were rejected on that basis, David Watson, a Canada Starch official explained during a corn grading demonstration at the meeting.

Merrill Lynch Vice-President Gerald Kearns, also a guest speaker at Thursday's meeting, advised corn growers not to "wait around too much longer" before hedging or contracting new crop corn, as U.S. farmers "are going to plant a lot of corn this year."

The dominant factor affecting the corn market in the United States is clearly the dramatically reduced supply, following the 1983 PIK program and last summer's severe drought. Corn production in the U.S. was halved to 4.2 billion bushels last year from the record 8.4 billion bushels harvested in 1982, Mr. Kearns said. The carryover stocks from last year, a record 3.1 billion bushels, provided some cushion from the full impact of the short harvest. However, this year still marks the largest reduction in corn supplies from one year to the next that the U.S. has ever faced, he explained.

As time progresses, the outlook for the 1984 United States crop will have an increasing impact on prices. Acreage intentions are certain to be up substantially from 1983. The 1984 corn program is not nearly as attractive as the 1983 program, so compliance will be lower, Mr. Kearns said.

Planted acreage is forecast at 82 to 85 million acres, substantially higher than last year's 60.1 million. Assuming reasonably favorable weather, next year's production is likely to exceed eight-billion bushels. Since demand cannot be increased that rapidly, said Mr. Kearns, the United States is virtually certain to build stocks next year to a comfortable level, so the price outlook for the new crop is weak.

"We expect new crop futures to decline from recent levels if acreage is large and the weather favorable," he said.

Mr. Kearns said the corn outlook calls for tight supplies and stable prices for old crop corn and gradually falling prices for the new crop.

The local growers were welcomed to the meeting at the Cardinal Legion by Arnold Burwell, vice-president of operations and manager of the Cardinal plant. Mr. Burwell gave an overall view of the Canada Starch Company since it was founded in 1858 and noted the products manufactured by the company at its various plants.

Following the presentations, Canada Starch delivered awards to the suppliers who provided the best quality corn during 1983. The top prize went to William A. Cook, RR2 Brinston, and honorable mentions were given to Peter Byvelds, Karl Groninger, Jim Graham, Haycroft Farms; and Henry Zanbergen, Quintan Farms.

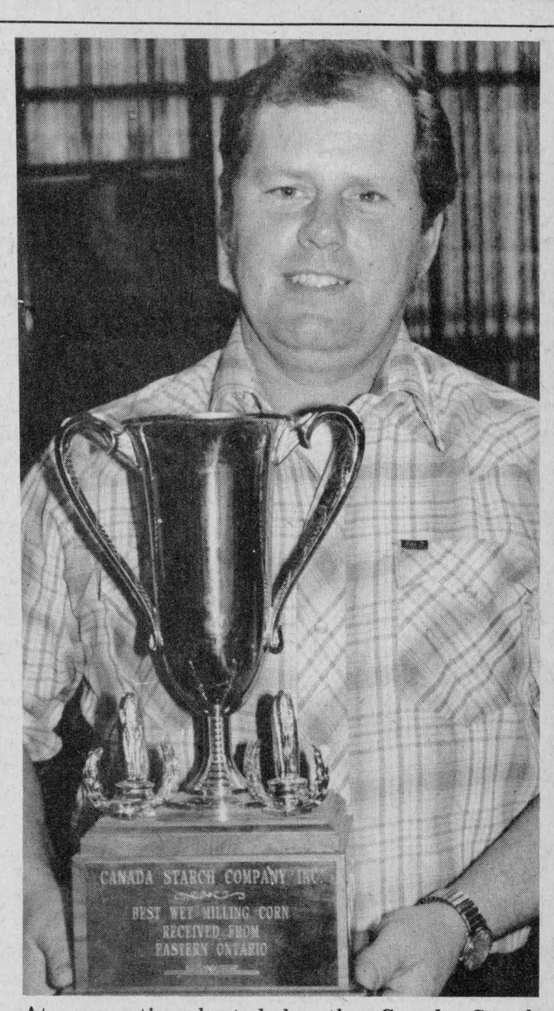

At a meeting hosted by the Canada Starch Company Thursday, William A. Cook, RR2 Brinston, was awarded the trophy for providing the best quality corn to the Cardinal plant during 1983.

Marketings up marginally

OMMB warns quota system will remain tight

TORONTO — The Ontario Milk Marketing Board reported a slight increase in total milk marketings received last December.

The increase, 0.1 per cent, is the first the agency has recorded since January 1983 when production slipped in response to a forecasted overproduction level of 10 per cent.

Declining production eventually cut that figure in half.

According to the OMMB, in the January issue of Information Bulletin, recent marketing trends have confirmed speculation that production picked up over the fall months. Based on actual marketings from August through December, the board predicts this year's MSQ will be fully utilized and could be as high as 104 per cent.

Despite the prospect of a slight milk shortage, the OMMB is warning producers that the quota system will remain tight throughout the year.

The board is already committed to paying over-quota levies on all production over 98 per cent of the provincial MSQ in 1983-84.

Coinciding with the increase in total milk marketings is renewed strength in fluid sales. For the dairy year to date, sales have increased by 2.5 per cent. The board is predicting the sales will continue to increase throughout the year at a rate of .75 per cent.

The Jan. 16 increase of fluid milk prices, which raised the price three dollars to $49.81-hl, may have a "dampening effect" on fluid milk sales, the board warned.

Early indications suggest the wholesale-retail add-on may be higher than has been customary, up to three times the producer increase.

Licenced farms totalling 11,064 sold milk to the OMMB in December compared to 11,345 a year earlier. This total consists of 9,847 farms holding Group 1 Pool Quota and Market-Sharing Quota and 1,217 holding only MSQ.

Shipments within MSQ in December were 1.7 per cent lower in terms of butterfat. During the first five months of the 1983-84 dairy year, shipments within MSQ including cream were 5.2 per cent lower in butterfat.

Fluid milk sales represented just over 44 per cent of the total milk marketed in the province in December.

CEMA trying to recoup loses

OTTAWA — The Canadian Egg Marketing Agency has increased the price producers receive for their eggs by one cent a dozen to recoup nearly two million dollars lost during a price freeze last fall.

The increase, which went into effect Feb. 6, will remain in effect until the full loss has been recovered.

Although there were no changes in the major cost factors of feed, pullets and wages over January, the agency decided to increase the price to allow producers to recover the $1.9 million they lost during the two-month price freeze.

The Canadian Egg Marketing Agency sets the price of eggs at the beginning of each month to reflect on-farm costs using a cost of production formula monitored by the federal government's National Farm Products Marketing Council.

Prices paid by the consumers are determined by wholesalers and retailers.

LUCK ON
Dining Lounge
Canadian and Chinese Cuisine
Takeout Orders — New Szechuan Chinese Cooking
Telephone 822-0245
On Highway 31 between Rideau Road and Regional Road 8
Sun. - Wed., 3pm - 12; Thurs., 3pm - 2am; Fri. & Sat., 3pm - 3am.

Farm & Construction Equipment

Repairs & Rebuilding
- Guaranteed Work
- Licenced under MTC
- Pickup can be arranged

CALL FOR ESTIMATES
989-6147
Karl's Equipment Repair
RR2 Mountain, Ontario


Earley Calf Sale
FEB. 18, 1984
Shore's Sale Arena
St. Thomas, Ontario
50 of Eastern Canada's finest 4-H beef steer and heifer prospects.
FACT: Many calves from last year's sale were Champions throughout Ontario including the Grand Champion Steer at the Ottawa Fair.
Portion of your trucking costs will be paid by owner. For trucking arrangements and information contact:
Barry Stewart 521-1772

I'm selling. Are you?
If so, let's get together and and I'll show you what I'll do for you.
AL GREGORY
989-5502
or 523-5850
CANADA PERMANENT TRUST CO. REALTOR

Service Is Our Middle Name
DEUTZ FORMULA DX... THE NEW POWER IN THE COUNTRY.
Proven fuel efficiency.

Deutz brings you proven fuel efficiency with a full line of modern tractors from 32 to 140 PTO hp powered by the world-famous Deutz air-cooled diesel engine, Has cleaner, more efficient combustion. You get proven fuel efficiency and more work per gallon.
Stop in soon and test drive a Deutz tractor. See why Deutz is the new power in the country.
DEUTZ
P.O. Box 250
METCALFE
ONT. K0A 2P0
613-821-2893
11 miles North of Winchester
Hwy. 31 at Metcalfe corner.
SERVICE IS OUR MIDDLE NAME
METCALFE SERVICE CENTRE LTD.
ORFEDA
Service Is Our Middle Name

SERVICE IS OUR MIDDLE NAME SERVICE IS OUR MIDDLE NAME SERVICE
THE NEW GENERATION OF VALUE HAS ARRIVED!

The new 84 pto horsepower VERSATILE 256. Powered by Cummins, featuring **full four wheel drive** with the power and traction to meet any field challenge head on, it leaves the competition spinning their wheels in comparison. A heavy duty transmission and bidirectional design for unlimited adaptability. And famous Versatile quality and value.
The next generation of value has arrived. Discover the exciting new VERSATILE 256 at your Versatile dealer today!
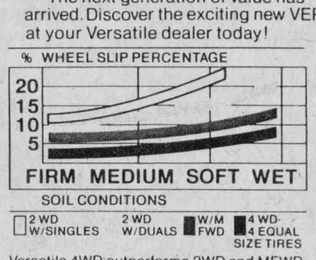

Versatile 4WD outperforms 2WD and MFWD every time! Results vary with soil types and soil conditions.
VERSATILE® is a registered trademark of Versatile Corporation.
VERSATILE
Versatile Farm Equipment Corporation, 15700 28th Avenue North, Minneapolis, Minnesota, U.S.A. 55447
Versatile Farm Equipment Corporation, 5900 Deramus Avenue, Kansas City, Missouri, U.S.A. 64120
ORFEDA
P.O. Box 250
Metcalfe, Ontario
K0A 2P0
613-821-2893
11 miles north of Winchester
Highway 31 at Metcalfe corner
SERVICE IS OUR MIDDLE NAME
METCALFE SERVICE CENTRE LTD.
SERVICE IS OUR MIDDLE NAME SERVICE

Embrun Co-operative Limited
NOTICE
Notice is hereby given that the **annual meeting of the shareholders** of Embrun Co-operative Limited will be held at Embrun Recreation Centre, **Saturday, February the 18th, 1984 at 8:30pm.**
1. **Present the financial report for 1982-83.**
2. **Board of Directors and Manager reports.**
3. **Name the auditors.**
4. **Elect two directors to replace:**
   Jean-Guy Lapointe: Non-re-eligible
   Gerard Blanchard: Non-re-eligible
   Denis Marion: Re-eligible

Discuss anything that will arise from the meeting.

Signed: Jean-Guy Lapointe, President — Laurier Bruyere, Secretary

Dance and Lunch
La Coopérative Agricole
CO-OP
D'EMBRUN LTEE.
491 rue Notre-Dame, Embrun, Ontario
Embrun Office: 443-2833; Fertilizer Plant: 443-3333

Gordon William MacDonald

Gordon William MacDonald (Mac), a former resident of Russell, died on Thurs., Jan. 12 in hospital in Ottawa. He was 79.

Born and educated in Russell, Mr. MacDonald was, until his retirement, a service manager for Guest Motors, Hull.

He is survived by his widow, the former Greta MacNally; one daughter, Rosemary (Mrs. Robert McCurdy); two brothers, Ken, Prescott and Fred, Carleton Place; one sister, Florence (Mrs. Jack Akeroyd), Ottawa and three grandchildren, Diana, Scott and Glen McCurdy.

He was predeceased by a brother, Harold of Osgoode.

Rev. Huntjens conducted funeral services from Hulse and Playfair West Chapel, followed by cremation.

Mr. MacDonald is missed by many friends and relatives in this area.

Thaddeus E. MacIntosh

Thaddeus E. MacIntosh, a long-time Chesterville resident, died at Winchester District Memorial Hospital Feb. 2 in his 86th year. Born and educated at Clayton, Ont., he was a son of the late Mr. and Mrs. Donald MacIntosh. A retired machine operator at the Nestle plant he had made his home at Chesterville for the past 50 years.

Predeceased by his wife, the former Mabel Poapst in 1982, the late Mr. MacIntosh is survived by two sons and one daughter: Mildred (Mrs. L. Redmond) and Donald, both of Winchester and Ian of Chesterville. Two sisters and one brother also survive: Effie McEwen, Kingston; Ross, Ottawa and Mary Willison of Paris. He was predeceased by three brothers and one sister. Six grandchildren and three great grandchildren also survive.

A valued member of IOOF No. 288, an impressive memorial service was conducted at the funeral home Friday evening.

A member of St. Andrew's Presbyterian Church, Chesterville, the funeral service at Vice and Craig Funeral Homes Inc., Chesterville was conducted by Rev. Bert DeBruijn Feb. 4.

Pallbearers were Steven and Barry Redmond, Jeff and Lonnie MacIntosh.

Interment was at Maple Ridge Cemetery.

Hazel Maud Munro

Hazel Maud Munro, a Winchester Township housewife, died Thurs., Feb. 2 at Winchester District Memorial Hospital. She was 85.

Wife of the late Hector Grant Munro, she was born Feb. 25, 1898 in Matilda Township, the daughter of the late William John and Cynthia May (Durant) Fisher.

Mrs. Munro, a member of the United Church, is survived by two sons, John, Columbus, South Carolina and Keith, Winchester Springs; a daughter, Jean (Mrs. Earl Wyle), Iroquois; three brothers, Harold and Floyd, both of Morrisburg; Bazil, Cornwall; a sister, Audrey (Mrs. Walter Allsop), Los Angeles.

She is also survived by two grandchildren and one great grandchild.

She was predeceased by two sisters.

Rev. E. Royle conducted funeral services from Vice and Craig Funeral Home, Winchester on Mon., Feb. 6.

Pallbearers were Ray Casselman, Lawrence Holmes, Basil Casselman, Hubert Hess, Claude Ropars and Keith Beaupre.

Interment was at Maple Ridge Cemetery.

Springs UCW prepares for Day of Prayer

WINCHESTER SPRINGS — It was a diversified agenda at the United Church Women's regular meeting in Winchester Springs this past week.

After President Marion Casselman opened the meeting with a reading "New Beginnings", correspondent secretary Eleanor Robinson read a thank you note from the Arthur Adams family.

Following the financial report, a discussion regarding the purchase of stainless cutlery and a refrigerator for the UCW was held.

The UCW also discussed the World Day of Prayer that occurs on March 2. This year's World Day of Prayer's theme will be "Living Water from Christ; Our Hope".

Muriel Davidson spoke to the UCW about the Christian Blind Mission that helps the blind children in under-developed countries.

The worship committee of Jean Casselman and Betty Eyamie headed a discussion on epiphany. They also presented the ritual of the apple and salt.

A birthday card was signed by those in attendance for Mrs. Ropars.



Were you right?

Now it can be told. The happy girls and boys posing with their teachers in front of the old public school at Metcalfe some 35 years ago are: front from left, Lawrence Dowser, Keith Stanley, Lorne Woods, Cecil Reaney, Carl Palmer, Tom Brisbois, Ken Fitzsimmons, Roy Nolan, Emerson Stanley, Douglas Craig, Bill Latimer. Second row from left, Stuart Johnston, Margaret Ann Brisbois, Nona Scharf, Della Baker, Lois Carson, Doreen Woods, Margaret Dowser, Janet Mills, Janet Nolan, Carolyn Morrow, Keith Scharf, Willis Carson. Back row from left, Freida Carson, Ann Thompson, Roy Carson, Donald Palmer, Ada Scharf, Frances Baker, Isobel Latimer, Marian Woods, Faye Waddell and Leslie Baker.

Missionary tells of African challenge

SPENCERVILLE — St. Andrew's Presbyterian Church in Spencerville welcomed the Brockville Presbyterial Women's Missionary Society to their annual meeting.

Mrs. Charles Farlinger, Mrs. Janet Wood and Mrs. Lloyd McLellan led the worship while Mrs. Bert de Bruijn and Mrs. James Purcell led the expression of joy in the Holy Spirit with music.

The meeting's discussion centred on the continent of Africa where missionary services are needed the most. Guest speaker, Mrs. Marjorie Ross of Overseas Relations in the Presbyterian Church of Canada, led the discussion of Africa.

Mrs. Ross, who lived in Nigeria with her husband and children during the 1960s, related how the people of central Africa include the worship of one God in their daily life. She told how Christian religion in Africa was growing rapidly and that training of missionaries is needed to improve the quality of life in all areas of African culture.

Mrs. Ross added that African countries have overwhelming problems and challenges, but victories are occurring as resourceful, respected and trusted missionaries meet the challenges.

Two of Africa's major problems facing them today are the lack of good water and the increased censorship of the freedom to worship God. Mrs. Ross feels that the Presbyterial Women's Missionary Society continues to meet the needs of many who thirst after righteousness in Jesus Christ.

St. Andrew's Church was also honored with the presence of the Moderator of Quebec and Eastern Ontario Synod of the Presbyterian Church in Canada, Rev. Allan Duncan.

Rev. Duncan installed the 1984 officers along with the help of Mrs. David Mawhinney, president of Brockville Presbyterial WMS.

The spring executive meeting will be held in Morrisburg on March 6, 1984 at 1:30pm.

WI assembly line aids DCAMR

WINCHESTER — Members of the Winchester Women's Institute sank their teeth into some volunteer work when they were called upon recently to help the Dundas County Association for the Mentally Retarded.

Members travelled to the association's new workshop in Morrisburg where they helped assemble dental floss units and pack toothbrushes to enable the workshop to fulfill its contract.

Members of the institute were willing to help, but transportation was a problem. During the second journey back to Winchester an idea was born. Why not bring the work to members rather than the other way around?

On Thurs., Jan. 25, 14 members of the WI met at the Lions Hall and set up an assembly line. The materials were brought in from Morrisburg and fingers that usually are involved in quilting and sewing got busy.

Work continued into the afternoon and by the end of the day WI members had assembled 5,000 dental floss units.

Henderson's
Custom Meat Cutting Shop
AND ABBATOIR
Tuesday is slaughtering day
Government inspected beef and pork for sale
1 mile east of Elma
448-3471
Quick freezing and boneless cutting our speciality.

James Purcell Funeral Home
Spencerville
658-3123

Quasar®
Microwave Cooking School
Thursday, Feb. 9
8:00pm
Come and bring a friend!
The name you can count on BLACK'S TV and Appliances Williamsburg 535-2561 The name you can count on

JOB PRINTING
IDEAS•ART•FINISHED PRODUCT



We Invite You to See Our Line...
Social and wedding invitations; business cards and stationery. Rubber stamps and labels. We can handle all printing tasks.
Winchester Print
WEB and COMMERCIAL
774-3186
584 Main Street West
P.O. Box 416
Winchester, Ontario
K0C 2K0

Carman Refinishers
Upholstering



Stripping, Repairs, Free Estimates, Furniture For Sale
Iroquois 652-2011

COUNTRY KITCHEN
Restaurant, Dining Lounge, Tavern
Try our new Salad bar
will be included in the price of some meals or have the salad bar as a meal in itself.
Available Friday, Saturday and Sunday nights from 5pm to 10pm
Prime Roast Beef with salad bar, choice of potato and vegetable. 9.95
CHINESE BUFFET DINNER
Tuesday - Friday, 12 noon to 2 p.m.
Friday and Saturday, 5 p.m. to 10 p.m.;
Sunday, 5 p.m. to 9 p.m.
Winchester 774-2417
introduces the Salad Bar
ALL YOU CAN EAT!
[Licensed under LLBO]

MARCHES M/M FOODMARKETS
YOUR HANDY FOODMARKET
PRICES EFFECTIVE UNTIL CLOSING SATURDAY, FEBRUARY 11, 1984. WE RESERVE THE RIGHT TO LIMIT QUANTITIES.

GENERIC SMOOTH PEANUT BUTTER 1 kg JAR 1.99
MOTHER PARKER'S REGULAR, AUTOMATIC DRIP OR FILTER DRIP GROUND COFFEE 369 g PKG. 2.59
MONARCH WHITE OR CHOCOLATE ADDED TOUCH CAKE MIX 520 g BOX .99
ROBIN HOOD BONUS PACK 1.5 kg ALL PURPOSE FLOUR 5 kg BAG 2.99
CASHMERE WHITE ONE PLY BATHROOM TISSUE 4 ROLL PKG. 1.19
JAVEX LIQUID BLEACH 3.6 L JUG 1.49

KELLOGG'S CORN FLAKES CEREAL 675 g BOX 1.49
SUNPAC FROZEN CONCENTRATED GRAPE JUICE 355 mL CONT. .99
LIBBY'S UNSWEETENED GRAPEFRUIT JUICE 1.36 L TIN 1.19
CAMPBELL'S TOMATO SOUP 284 mL TIN 3/.99
CATELLI IN TOMATO SAUCE SPAGHETTI 540 mL TIN .69
LIPTON CHICKEN NOODLE SUPREME SOUP MIX PKG. OF 2 .79
AYLMER CHOICE CUT GREEN OR CUT WAX BEANS 398 mL TIN .69
UNCLE BEN'S CONVERTED RICE 450 g PKG. 1.19
CRISCO OIL 1 L BTL. 2.39
OXO BEEF OR CHICKEN BOUILLON CUBES PKG. OF 12 .99
CLARK'S BEEF STEW 680 g TIN 1.39
HUNT'S ITALIAN TOMATO SAUCE 398 mL TIN .79
MAPLE LEAF PORK PICNIC SHOULDER 454 g TIN 3.19
ROBIN HOOD FLAKY PIE CRUST MIX 540 g BOX 1.19
ROYAL ASSORTED VARIETIES JELLY POWDERS 85 g PKG. .29
GENERIC SANDWICH BAGS BOX OF 100 .79
FLEISCHMANN'S CORN OIL SOFT MARGARINE 454 g BOWL 1.29
BLACK DIAMOND PROCESS SINGLE CHEESE FOOD SLICES 250 g PKG. 1.49
GENERIC ALUMINUM 12" FOIL WRAP 15.2 m PKG. 1.29
WESTON CHOCOLATE CREAM ROLLS 340 g PKG.. 1.29
HIGH LINER FROZEN FISH CAKES 680 g BOX 1.99
IRISH SPRING REGULAR BAR SOAP PKG. OF 3 1.39
FLEECY FABRIC SOFTENER 3.6 L JUG 2.59
WESTON SOFT'N CRUSTY ROLLS PKG. OF 12 .89

POULTRY SALE
CANADA GRADE A UNDER 2 kg/4 LBS FRESH FRYING CHICKENS 2.38 /kg 1.08 /lb
FRESH CHICKEN WINGS 2.38 /kg 1.08 /lb
FRESH BACK ATTACHED CHICKEN BREASTS 4.37 /kg 1.98 /lb
Burns 500 g PKG. SLICED SIDE BACON 2.18
Burns STORE PACKED BREAKFAST SAUSAGE 2.82 /kg 1.28 /lb
FRESH CHICKEN DRUMSTICKS 3.04 /kg 1.38 /lb
Burns 450 g PKG. WIENERS 1.38
Burns 500 g PKG. SLICED BOLOGNA 1.78
FRESH BACK ATTACHED CHICKEN LEGS 2.60 /kg 1.18 /lb
CANADA GRADE A UNDER 3.5 kg/7 LBS FRESH ROASTING CHICKENS 2.82 /kg 1.28 /lb
FRESH CHICKEN THIGHS 2.82 /kg 1.28 /lb
Burns 175 g PKG. MAC & CHEESE, MOCK CHICKEN OR BOLOGNA .88
Burns BY THE PIECE COIL POLISH SAUSAGE 3.49 /kg 1.58 /lb
FRESH WHOLE CUT-UP FRYING CHICKENS 2.60 /kg 1.18 /lb
Burns SMOKED CRYOVAC HALVES COTTAGE ROLLS 5.25 /kg 2.38 /lb
Burns STORE SLICED SALAMI 3.92 /kg 1.78 /lb

FRESH PRODUCE
FROM THE TROPICS BANANAS .62 /kg .28 /lb
PRODUCT OF U.S.A. CALIFORNIA SIZE 113'S NAVEL ORANGES 1.69 doz.
PRODUCT OF CANADA CANADA FANCY 3 LB BAG McINTOSH APPLES 1.39
PRODUCT OF CANADA CANADA NO. 1 10 LB BAG ONIONS 1.79
PRODUCT OF U.S.A. 1 LB PKG. BRUSSELS SPROUTS .99
PRODUCT OF U.S.A. ONTARIO NO. 1, SWEET GREEN PEPPERS 1.74 /kg .79 /lb
PRODUCT OF CANADA 8 OZ. PKG. COLESLAW .49
PRODUCT OF CHILE NECTARINES 2.18 /kg .99 /lb

WINCHESTER M/M

Bert Stel: WDMH's 20-year administrator gets his second wind

by Wayne Riley
Press Editor



On March 1, Bert Stel will celebrate his 20th anniversary as administrator of Winchester District Memorial Hospital. It has been two decades of expansion, both in the hospital itself and in the staff. For Mr. Stel, it has been a time to come around full circle, to catch, as he says, his second wind. The work is exciting again. It was a career that began with office work at the Brockville Hospital and was fully launched "by a bit of fate" in Winchester 24 years ago.

Press Photo—Riley

WINCHESTER — When a delegation from the Netherlands came to Ontario last year to examine the workings of the province's hospitals, they included on their agenda a visit to Winchester District Memorial Hospital.

The visit was included at the suggestion of the Ontario Hospitals Association, an umbrella organization monitoring institutional care in the province.

Winchester's inclusion in the delegation's already packed itinerary was a compliment and an indication of the hospital's reputation in the province.

The hospital's growing stature has been due, in large part, to its ability to attract and keep the best medical personnel. It has also been due to an unapologetically aggressive administrator who has refused to accept the idea that a small town hospital has to be equipped like a small town hospital.

Next month, Bert Stel will celebrate 20 years as executive director of Winchester District Memorial Hospital, still convinced that "a certain amount of empire building" has its place if it results in better medical facilities for residents.

At 54, Bert Stel feels he has gained his second wind. After 32 years of hospital work in Brockville and Winchester, the challenges are still keen.

"At this time, I'm very close to where I was when I started," he says. "That didn't come without a lot of soul-searching questions. You know, the mid-life crisis thing. But there's a new challenge each year if you want to find it."

His colleagues agree he has not become stale in his position. Says hospital board chairman Jack McIntosh, who has worked with him for over 10 years: "He takes a very active part in promoting the hospital from the inside and from the outside.

"He's always promoting things and asking for money and that's what a small hospital needs. We're lucky to have him."

Mr. Stel deflects accolades to the hospital's staff, but reveals his personal pride when the institution is patronized as a "nice little hospital."

"I've heard people call this a nice little hospital," he says. "I hate those words 'nice little hospital'. We are a good-sized district hospital.

"People have said we are lucky and maybe we are, but there were people tramping across the country in 1946 and 1947 when it (the hospital) began, picking up quarters and dimes. They had foresight. It's easy for people to come in and say the hospital is nice, but this was the work of a lot of unpaid volunteer work."

Emigrated in 1952

The son of a seed sorter in northern Holland, Bert Stel was in the second year of a two-year compulsory stint with the Royal Dutch Army when his parents decided to emigrate to Canada.

He was a 21-year-old man with no clear idea of what he wanted to do with his life. Regulations stated he could have the final portion of his military term waived to join his family. He came to Canada in 1952.

The family settled in Brockville where he met his wife Cora who had come to Canada from Holland with her family two years before. They married in 1953 and had a son and a daughter, Douglas and Claire.

Able to speak English, Mr. Stel picked up an office job at the Brockville hospital while taking correspondence courses in business and accounting.

When he left the hospital in 1959 to come to Winchester, he was a chartered accountant and the hospital's office manager.

It was a time when he felt an urgency to prepare himself for a career. And it was a time when he decided that he wanted that career to be in hospital administration.

"I was motivated," he says. "I wouldn't call it an emigrant mentality, but the people who came to Canada then felt there were opportunities and there were. It was also being at the right place at the right time. I started liking the idea of working with people."

In late 1959 Winchester District Memorial Hospital began an expansion that took it from 35 to 90 beds. With the expansion came the need for an accountant to handle all the new paper work.

Bert Stel never saw the ads placed in the local papers. When friends told him about the position, the deadline for applications was already over.

He applied anyway.

The late John Davis, a former lieutenant-colonel in the British army who was the hospital's administrator at that time, saw the application and, noting Mr. Stel's hospital experience and accounting background, added it to the list of applications.



A young Bert Stel stands with the late WDMH administrator, John Davis. Mr. Stel replaced Mr. Davis as administrator on March 1, 1964.

Mr. Stel began work as an accountant at the hospital on Dec. 8, 1960.

"It was what you might call fate," he says. "Little did I realize at that time that Dec. 8 was the day the hospital was officially opened in 1948. It was a good omen."

In early 1964, Mr. Davis accepted a post as hospital administrator in Port Hope. On March 1 of that year, Bert Stel stepped into the top administrative position.

Multi-faceted job

"Years and years and years ago hospitals were places where people went to die," Mr. Stel says. "Of course, that's all changed now. They are places where doctors treat and care for people.

"As a hospital board we are morally, legally and ethically responsible for providing good, organized care. We can't do that ourselves. The medical staff have to have their own checks and balances. From that point of view it's a very unique organizational setup."

Describing his job as a mixture of promotion personnel work and as a liaison between the hospital's various committees and boards, Mr. Stel says the key to being a good administrator is the ability to work with people.

"It's a multi-faceted job," he says. "You're touching a lot of surfaces, a lot of contacts. If, in addition to all the day to day things an administrator has to do, you found that you didn't like involvement with people, you wouldn't like this job."

Over the years, the hospital has expanded to 120 beds with new pediatric and physiotherapy units and specialized equipment. The staff has grown to 22 doctors and 200 full-time staff.

Despite the improvements, there always seems to be the need for more space and more equipment. It is, Mr. Stel admits, frustrating when the need is there and funding isn't.

The only answer to it, he adds, is to do the paperwork and keep pushing.

"Professional people might look at administration and say its just like empire building," he says. But the fact remains that you're dealing with the provision of services and sometimes the need for services grow even if you don't want it to."

"We are still a very cost effective hospital. On a cost per bed basis among the 26 hospitals of our size group, we're number six."

Although the personnel work is still tough — the hospital is currently having a hard time finding a physiotherapist — the workload has gotten easier over the years, Mr. Stel says.

Part of it, he says, is "good people who shoulder part of the responsibility." The job has also become a little easier through 20 years of experience.

"There's a sense of deja vu," he says. "You've seen it before. Expanding our lab now is not much different than the expansion we had in in 1968."

The repetitiveness, however, has been softened by new faces with new ideas, ideas Mr. Stel credits with keeping his own views "up to date and flexible."

"I've never become a workaholic," he says. "I value my family life. There's a lot of demanding work preparing briefs and trying to raise money but there has to be a line.

"I don't think you can ever go home and not have part of your work with you. And after 20 years you have to be careful that you do not start taking it easier because the work still has to be done. The thing is to find the right balance and not suffer from neurosis on Sunday."

Ministry of Environment names regional director

QUEEN'S PARK — Ontario's Deputy Minister of the Environment, Brock A. Smith, announced Feb. 1 that Donald W. Jeffs has been appointed as director of the Southeastern Region.

Mr. Jeffs will replace the former Regional Director Ralph E. Moore who retired at the end of 1983.

"Mr. Jeffs has extensive experience in the water quality and Great Lakes part of the ministry and this experience is valuable in his new role in Southeastern Ontario — a part of our province known for its rivers and lakes," Environment Minister Andy Brandt said.

Mr. Jeffs joined the Ontario Public Service in 1960 after working as a geological engineer in mining development and production operations in Canada and the United States. He initially worked as a hydrologist and later became involved with programs dealing in water pollution in the Great Lakes.

In 1980, he was appointed Director of the Ministry's Water Resources Branch where he assumed responsibility for the direction of programs for the protection of water quality throughout Canada.

The Southeastern Region of which Mr. Jeffs becomes director in an area of 3.6 million hectares (nine million acres). In this region the ministry works with the 1.2 million residents to restore and protect the region's natural environment. It has its regional office in Kingston as well as district offices in Kingston, Cornwall, Ottawa, Belleville and Pembroke.

Donald Jeffs is a graduate of both the University of Toronto and Queen's University. He is also a member of the Association of Professional Engineers of Ontario.

"Have you driven a Ford lately?"



1 Only New F100



$8,693

133" wheel base, 8' box, 300 cu. in. 6 cylinder engine, automatic transmission, power steering, power brakes, steel belted radial tires and conventional spare, heavy duty rear springs, Junior West Coast mirrors, AM radio, knitted vinyl seats and much more.
STOCK #83403
(Freight included)

We'll give you the shirt off our back.

Petric Ford

Vernon 821-1252

Winchester TV & Video Shack
A Division of Clarence TV
- Your choice of over 600 movies
- Carrying a complete line of: Movies, TV's, Stereo Equipment
- We sell and service: RCA, Zenith, Toshiba, Panasonic, Electrohome

St. Lawrence at Main St., Winchester 774-3666
(Next to Seaway Valley Pharmacy)

PETRO-CANADA Don Guy Fuels
GAS — DIESEL — FURNACE OIL
Box 600, Winchester
774-2203 (Office) 989-3001 (Res.)

Lawrence J. Dietrich



Larry Dietrich

Income Tax Returns
- Farm Returns and Statements
- Small Business Returns
- Personal Returns
- Pensioners Returns

774-2164
P.O. Box 570
Winchester, Ontario
K0C 2K0

OFFICIAL PASSPORT PHOTOS
I.D. — CITIZENSHIP
FINISHED WHILE-U-WAIT
WAYNE LAPRADE PHOTOGRAPHY
CHESTERVILLE
448-2321
After 5pm call 448-2852

Cindy at Diane's Hair Design
is having her very own
PERM SPECIAL!
25% Off all perms for the entire month of February.
Reg. $45.00, NOW $33.75
Reg. $35.00, NOW $26.25
Reg. $40.00, NOW $30.00
Reg. $30.00, NOW $22.50

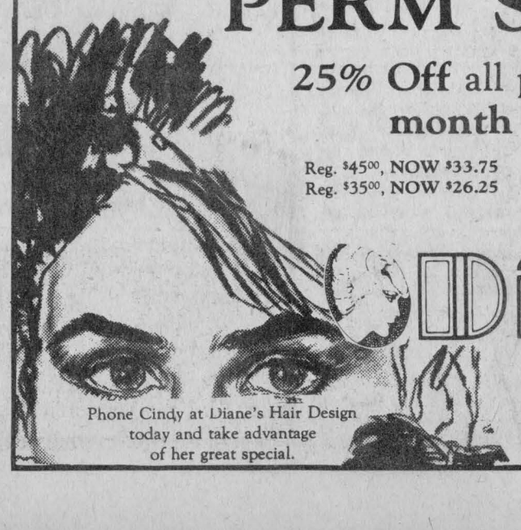

Phone Cindy at Diane's Hair Design today and take advantage of her great special.

Diane's Hair Design
VICTORIA ST., METCALFE
821-3010

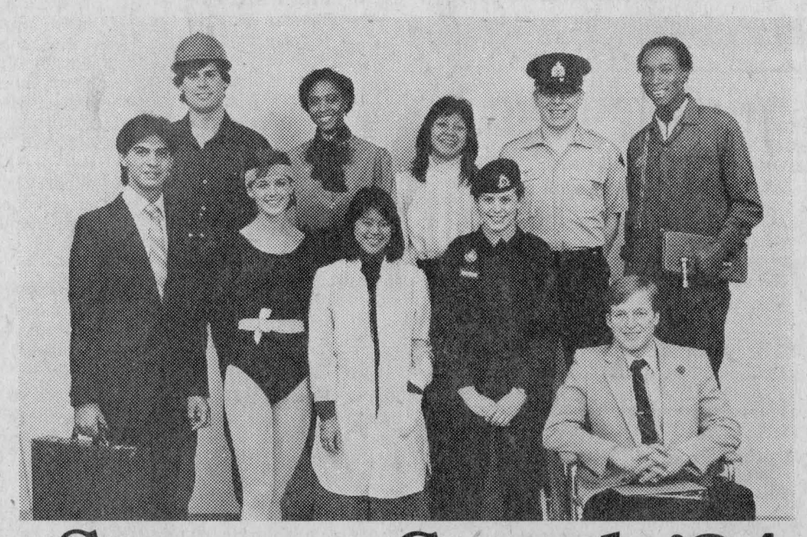

Summer Canada'84
Let's put tomorrow's work force on the job today.

Everyone knows that summer jobs give students a chance to earn money to continue their education. But that's just part of the story. Summer employment is also the best way to get the kind of experience that makes it easier to eventually find a full-time job. Employers who hire students help to develop skills that will benefit them in the future.

The Government of Canada will assist sponsors of Summer Canada Works projects with a contribution towards student wages and job-related overhead costs.

YOU CAN HELP TO CREATE JOBS FOR STUDENTS THROUGH SUMMER CANADA WORKS PROJECTS

Summer Canada Works projects provide productive employment for local students. Projects should employ at least three local students and should produce goods or services to benefit the community. All jobs must be full-time and must last between six and 18 consecutive weeks during the summer.

ARE YOU ELIGIBLE FOR FUNDING?

Community and volunteer groups, professional and technical associations, most local governments and private sector employers are eligible for Summer Canada Works funding.

HOW TO APPLY

If your organization has an idea for a Summer Canada Works project, contact the nearest Canada Employment Centre or Employment Development Branch office of Employment and Immigration Canada for information and application forms. APPLICATION DEADLINE IS FEBRUARY 24, 1984.

Staff at the Canada Employment Centre can also give you more information about other Summer Canada programs and services. These include:
- SUMMER CAREER ACCESS a student wage subsidy program
- CANADA EMPLOYMENT CENTRES FOR STUDENTS a summer job placement service
- RCMP and DEPARTMENT OF NATIONAL DEFENCE student employment programs

Employment and Immigration Canada — John Roberts, Minister
Emploi et Immigration Canada — John Roberts, Ministre

Canada

SUMMERS
INSURANCE BROKERS INC.
GENERAL INSURANCE
ALL THE CHOICE IN THE WORLD
WINCHESTER
774-2515 or 774-2519

Bouris Wilson Scott & Proctor
Chartered Accountants
1505 LAPERRIERE AVE.
OTTAWA, ONTARIO
BOX 7
VERNON, ONTARIO
R. WM. LYON., B.COMM., C.A.
PARTNER
BUSINESS: 725-9100
821-3195
RESIDENCE: 989-2725

(613) 821-2554
METCALFE
Custom Air Ltd.
HEATING & AIR CONDITIONING
INSTALLATIONS
WAYNE E. IRVEN
R.R.3
Metcalfe, Ont., K0A 2P0

Metcalfe PHARMACY LTD.
Hours: Mon. - Fri., 10-6; Sat., 10-5
Victoria St., Metcalfe
821-1224

Edgerton-Baker Fuels
A Division Of Universal Terminals Ltd.
WINCHESTER 774-3560 MORRISBURG 543-2800
- Fuel Oil, Gasoline, Diesel
- Oil Burner Sales and Service
- Insurance Plan and Budget Payment Plan Available

BICCUM McINTOSH LTD.
- General Insurance
- Animal Mortality Insurance
- Life Insurance

504 Main St. Winchester
All your insurance needs
774-2832
ALL THE CHOICE IN THE WORLD

Greg Erwin Heating
OIL, GAS AND ELECTRIC
AIR CONDITIONING AND HEAT PUMPS
Service and Installation, Commercial and Residential
Wood Combinations
Authorized natural gas dealer for: Ncgas
CLARE MEGASAVER
FREE ESTIMATES
RR2, Mountain 989-6145 (anytime)

WARD MALLETTE
Chartered Accountants
547 ST. LAWRENCE, WINCHESTER
774-3403 or 774-3549

Armstrong Burner Service
Oil, Gas, Electric Furnaces
SERVICE AND INSTALLATION
Authorized Natural Gas Dealer For Ncgas
- Parts Plan
- Sheet Metal
- 24-hour Service
- Free Estimates
774-3522
ASK FOR DWAINE WINCHESTER

BYTOWN LUMBER
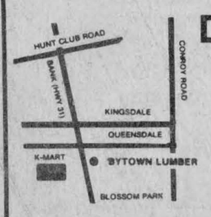

Do-it-yourself centre
Ottawa South:
Queensdale at Bank (Hwy. 31)
Weekdays: 8am to 5:30pm
Fri., 8am to 9pm; Sat. 9am to 5pm
Phone 773-9317

Classifieds

Business & Professional Directory

AUTO, HOME, LIFE INSURANCE
R.R.S.P., Annuities, Group Insurance, Tax and Estate Planning. New non-smokers rates.
ROBERT N. HART
Office: 258-4452
Home: 774-3517 after 5pm
Imperial Life

R. BRYSON PATTERSON
Optometrist
215 Van Buren Street
Kemptville
Mon., Tues., Thurs., Fri.
10am - 5pm
Telephone 258-2274

HAZEN MELDRUM LTD.
Ontario Land Surveyors
W.J. Johnston, O.L.S.
Resident Surveyor
610 ST. LAWRENCE STREET
WINCHESTER, ONTARIO
Tel. 774-2414 P.O. Box 394

GARY BREYER
London Life Insurance
New Non-Smokers
Term Insurance
Residence: 543-3378
Morrisburg

KINKAID AND LONEY MONUMENTS
Smiths Falls, Ontario
Monuments erected anywhere in Eastern Ontario
Smiths Falls 283-3480 Morrisburg 543-3184
Winchester Area
GERALD C. HOLMES
774-2665, Evenings
Authorized Dealer For
ROCK OF AGES MEMORIALS

BROCKVILLE MEMORIALS MONUMENTS
Brockville - 342-4505
Winchester and Area -
Elizabeth Elliott -
774-2448 - 774-3514
CEMETERY LETTERING

HARRY N. TARR, R.I.A.
Tax and Management Consulting
Accounting and Bookkeeping Services
RR2 Kemptville
Telephone 989-2069, Evenings
36-2c

Notices

NOTICE
Beautiful long fingernails are for everyone. Phone for an appointment. Chesterville, 448-3294 or Morrisburg, 543-3472. 42-43

OLD PHOTOS COPIED
Copying and restoring, enlarging of old photographs.
PHILL POTTER PHOTOGRAPHY
Greely 821-2252
Open Friday until 9pm
Closed Monday
43c

NOTICE
TO EXPECTANT MOTHERS
Visit Audrey's
1490 Bank Street, Ottawa
(South of Billings Bridge)
½ Price Winter Clearance
For maternity dresses and sportswear and ladies' fashions. They're affordable.
Phone 733-0689
42-45

NOTICE
For all Rawleigh products contact dealers, Alex and Betty Billings, Hainsville, 652-4982 or Alex, 989-2933 between 12:30 and 1pm. 42-45

ALCOHOLICS ANONYMOUS
If you want to drink that's your business. If you want to stop, that's ours. Call AA, 774-5351 or 774-5179. For families of Alcoholics (ALANON), 774-2233. 46tfc

NOTICE
Custom slaughtering Mondays only. For trucking service phone 448-2324.
EARL'S MEATS
CHESTERVILLE 448-2324
10tfc

Wanted

WANTED TO BUY — Electric meat grinder. Phone 657-4423. 42-43

WANTED TO BUY — 25 to 30 acres of hardwood bush. Phone 821-3011. 43-44

I'm selling. Are you?
If so, let's get together and and I'll show you what I'll do for you.
AL GREGORY
989-5502
or 523-5850
CANADA PERMANENT TRUST CO. REALTOR

Wanted

WANTED — Hereford or Simmental cattle. Telephone 826-2317. 43-44

WANTED TO RENT — Farm wanted to rent — hobby farm with house and pasture. Call 236-1343. 43-44

HELP WANTED — Responsible, loving, energetic person to babysit 2 toddlers in your home. Full day on Saturdays and 1 half day per week. Write to Box WP1596, c-o Winchester Press, Winchester, Ont., K0C 2K0. 43-44

HELP WANTED — Full or part-time retail sales help in Winchester. Send resume to Box 908, Winchester, Ont., K0C 2K0. 40tfc

WORK WANTED — Carpentry, interior and exterior painting. Also wallpapering. Apply to Don Barkley, Inkerman, RR1. Phone 989-5460. 26tfc

WANTED — Beef hides, no stones in the bag. Blom's Meats, Mountain, Ont., 989-2093. 15tfc

WORK WANTED — Building movers; basements; hy-hoe; excavator; fence line removal; ditching; dozers; trucks; Class A weeping beds installed; sand; gravel; topsoil; fill; crushed stone. In business since 1950. Sullivan Brothers, 448-2332. 47tfc

WANTED — First and second calf heifers. Also, if you are having a household or farm auction, for satisfaction call Harold Ball at 448-3161 or 774-3118. 10tfc

ARTICLES WANTED — Top prices paid for scrap metal, brass, copper, lead, batteries, radiators. I.R. Bell and Son, 3000 Copeland Street, Cornwall, 933-1119. 21tfc

WORK WANTED — Painter over 40 years experience, interior and exterior. Free estimates. Nick Huttinga, RR3, Winchester, 989-5208. 22tfc

WORK WANTED — Barkley Plumbing and Heating. We specialize in Myers pumps and softeners. Service and installation of furnaces - wood, wood-oil, wood-electric, oil and electric. Paul Barkley, 989-2844. 38tfc

WORK WANTED — Bookkeeper. Seven years experience. Will work at your place of business. Farms preferred. Phone 652-4781. 42-44

WANTED TO BUY — Antique and household furniture. We buy complete and partial households. Phone 543-2523 or 543-2226. 42tfc

WANTED TO RENT — Middle-aged lady looking for country home, outskirts of Ottawa, preferably Manotick area. Will look after elderly people, if desired. Phone 346-5667 or write Sabine Elstorpff, Box 30, Monkland, K0C 1V0. 42-43

WANTED TO BUY — Disabled, crippled and canner cows. Top prices paid. Phone 657-4423. 42-46

WANTED — Babysitter, Tuesday to Friday, preferrably our home 8 to 6pm. Call 445-5398 between 8pm and 10pm. 43

WORK WANTED — Secretarial service for individuals, groups or small businesses. Typing, ledger keeping, etc., by the hour or piece. Call Barbara, 989-2115. 43c

WANTED TO BUY — Cash paid for crocks, oil lamps, washboards, old dishes, tools, furniture and household contents. 448-3525. 43-46

WORK WANTED — Painting and carpentry. Interior and exterior. Any spring cleanup jobs. Free estimates. Call Pat Walter, 652-2449. 43

HELP WANTED — Carpenters, cabinet makers, general laborers. Morewood Industries manufactures of More-Wood Homes, Dutch Windows, Dutch Kitchens will be looking for employees to fill the above positions as of March 15. If you are experienced and ready to work please apply in writing to Personnel Officer, Morewood Industries, Box 10, Morewood, Ont., K0A 2R0. 43c

IN 1984 TAKE A POSITIVE NEW CAREER STEP
Become an independent representative with Avon Canada Inc. Dedication and enthusiasm will bring both personal and financial rewards. Call Gail Matthews, 232-8585. 43c

WANTED — Passenger — Mountain area to east end of Ottawa, Monday to Friday. Phone 989-2117. 43

WANTED — Persons to share driving, Winchester to Ottawa. Phone 989-6149. 43-44

Wanted

HELP WANTED — Part-time sales help required, male or female, weekends 12 noon to 5pm. More-Wood Homes sales office. Sale experience preferred but not a requisite. Call Chuck Parmelee at 448-2349, weekdays, 9-5. 43c

For Rent

FOR RENT — Three bedroom house in Chesterville, all modern conveniences. Phone 448-2755. 42-43c

FOR RENT — Russell Legion Branch 372 hall rental. Phone secretary, 445-2879; treasurer, 445-5357. 20tfc

Lost

LOST — Ladies' grey suede gloves in Winchester. Finder please call Connie at 774-2524, 9am to 5pm. 43

For Sale

FOR SALE — Wood — 75 to 100 logs by the South Castor Drain. Maple, ash, oak, poplar. East of Vernon. Good access. Phone 821-1787. 43-44

FOR SALE — Purebred Holstein service age bull. Phone 774-5914. 43

FOR SALE — Fresh shop hogs, 99c lb. Cut and wrapped for freezer. Country Meat Market, Dunbar, 448-2123. 43tfc

FOR SALE — 150 bales of straw. Best offer. 200 bales of hay, $1.50 per bale. Phone 448-3198 or 448-2593. 42-43

FREE — Puppies. Part Australian Sheep Dog and Golden Lab. Phone 774-3260. 42-43

FOR SALE — 1975 Chev 4x4 truck, ¾ ton with Fisher plow, standard shift, 29,000 original miles. Good condition. Price negotiable. Call days, 774-2522; evenings after 6pm, 774-3516. 43-44

FOR SALE — Hay, good quality. After 6pm, 821-2618. 43

FOR SALE
A Limited Time Offer
Hay Dryers, 48" x 48", 7 blades, 36" diameter made of aluminum and perfectly equilibrated and up to 14,800 cu. ft. of air per minute. Early order discounts apply now.
GARRY MURPHY
Sales & Service Ltd.
Brinston 652-4802

FOR SALE — 6 ft. McKee snow blower. $400. 826-2398 or 826-2479. 42-43

FOR SALE — Sweethearts sleep better on a waterbed. Queen size waterbeds from $256. Custom-crafted furniture. Country Woodcrafts, available 24 hours by appointment. 17 Clothier St. E., Kemptville, 258-5793. 42-43

FOR SALE — 1973 Charger SE, excellent mechanical condition, needs some body work. Call evenings, 774-3404. 42-43

Badger
FULL LINE FARMSTEAD COMPANY
FORAGE HANDLING & LIQUID & SOLID MANURE SYSTEMS
Garry Murphy
Sales & Service Ltd.
Brinston 613-652-4802

FOR SALE — Clip out this ad. Bring this ad to us and save money. Winter and summer wt. suitings, $7.98 metre. Polyester corduroy, $7.98 metre. Jogging fleece, $6.98 metre. Selection of broadcloth prints, $1.99 metre. Zippers, three for $1. 20 per cent off discontinued yarns. Many other in-store specials. Berker's General Store and Fabrics, South Mountain, Ont. 42-43c

Apples
Smyth's Orchard
FRESH APPLE JUICE
Bring Your Own Containers For Apples
652-2477
N
Hwy. 31
Williamsburg
Open 'till Dark

For Sale

FOR SALE — Firewood, split, dry maple, birch, beech, $38 face cord, picked up. Phone 821-1930. 43-46

FOR SALE — 1978 GP 440 Yamaha. 1978 3000 Jag. 774-2492. 43-44

FREE — Pups, part German Shepherd. Phone 774-6432. 42-43

FOR SALE — Firewood - dry slab wood, $9.50 per full cord. Phone 543-2666. Prost Cedar Products Ltd. 27tfc

PLYWOOD SUPER SPECIAL
4'x8' spruce ⅜", $9.30; ½", $14.95; ⅝" square edge, $15.95; ¾", $19.95; ⅝" tongue and groove fir, $17.75; Aspenite 7-16", $6.75. Phone 613-764-2876. 18tfc

FOR SALE — Fruit baskets for all occasions. Delivery available. Durant's Flowers, 448-2354. 17tfc

FOR SALE — Now available: balloons and flowers for all special occasions. Happy Birthday, Happy Anniversary, It's a Boy, It's a Girl, etc. Delivery available. Durant's Flowers, 448-2354. 17tfc

ARTICLES FOR SALE — Used steel pipe and plate. I.R. Bell and Son, 3000 Copeland Street, Cornwall, 933-1119. 17tfc

ALFA-LAVAL
MILKING & COOLING EQUIPMENT
SALES AND SERVICE FOR
HAY FANS, etc.
HALLMAN SILOS
MYERS WATER SYSTEMS
GARRY MURPHY
SALES AND SERVICE LTD.
Brinston 652-4802

FOR SALE — Refinished furniture. Carman Refinishers, Iroquois, 652-2011. 17tfc

MYERS
FOR SALE — Water systems and conditioners, crystal softener salt, sales and service and repairs. Black Lumber Co. Ltd., 543-2188, 543-2933. 17tfc

ALTA BANK USED FURNITURE
Two floors of quality used furniture to choose from. Visit our store at 1725 Bank Street South, Ottawa. We BUY good quality used furniture and antiques. Call 731-2245 collect. 17tfc

FOR SALE — Surge pipeline milking systems, parlors, feeding systems, water treatment equipment, stand-by power supply, new and used vacuum pumps, bulk tanks, milker pails and buckets. Beattie and Ideal water bowls. Peter Babcock Ltd., Surge Dairy Farm Equipment, 984-2991. 17tfc

WATER SOFTENERS
Myers pumps, iron and sulphur filters, chlorinators and plumbing supplies. Murphy Sales and Service, Brinston, Ontario, 652-4802 or 652-4803. 17tfc

FOR SALE — Pet food, 20c lb., approximately 50 lbs., frozen, cut small. Blom's Meats, Mountain, 989-2093. 17tfc

C-1 Sides of Beef
$1.55 lb.
Hinds, $1.75
Fronts, $1.39
Sides of Pork, $1.15
Beverdam Quality Meats
Winchester, Ontario
774-2613
39tfc

FOR SALE — Sides of beef, $1.29 lb.; sides of pork, $1.05 lb.; ground beef, 10-pound lots, 99c lb. Blom's Meats, Mountain, 989-2093. 22tfc

FOR SALE — International grinder-mixer, No. 1150, 1976, $4,500. King hammermill, $250. Color TV, $275. 30 stanchions. International riding mower, $250. 2 gas tanks, 1 oil tank, 250 gallons, $50 each. Phone 448-2732 after 8pm. 43

FOR SALE — '77 Dodge halfton, 360 automatic, in good condition, selling as is, best offer. Phone 774-2777. 42-43

FOR SALE — 1975 mobile home, 70x14. Two bedrooms. Large living room, dining room and kitchen. Two added rooms. Must be moved by June 1. Phone 774-5293 after 6pm, weekdays. 42-43

PLASTIC cubes, side tables, record dust covers, displays. Custom made. Plastics of Ottawa, 216 Pretoria, 235-1465. 43c

FOR SALE — One Lindsay piano. Call 448-3497. 41-43

FOR SALE — Travel trailer, Prowler 17C, 1978, axles two, 80 miles, clean, good condition. Phone 535-2128. 42-43

For Sale

FOR SALE — Allis Chalmers tractor, 7010, with power shift, cab, air conditioning, 900 hours, excellent condition. Asking $23,000. 826-2479 or 826-2398. 42-43

FOR SALE — Steel service box. Also insulated cap for halfton pickup with wide box. Phone 774-6931. 42-43

FOR SALE — 3 cords of dry hard maple, fireplace wood; set of twin or bunk beds; bed sofa; floor polisher; portable gas heater. Phone 774-3851. 43-44

FOR SALE — Eight-piece place setting, floral china with completer set, $85; Oneida silver plate bridal wreath pattern with wooden box, $175; 30" Coppertone stove hood, $35; silver plate coffee carafe, $35; set of Fisk winter tires with rims, size 165-13, $100. Phone 821-3064 after 6:30pm. 42-43

FOR SALE — 1979 Chev Caprice, 305 automatic, 4-door, clean, $4,495 certified. Phone 1-258-4101. 43c

FOR SALE — Purebred Newfoundland puppies: 2 males, 2 females, with registration papers. Excellent temperament. Available for homes after Feb. 7. Call Brian Hill, 448-3232. 43-44

FOR SALE — One French sleigh, 1 horse saddle. Phone 774-3529. 43-44

FREE to good home, Boston Terrier, clean, six years old, female. Phone 774-2724. 43

FOR SALE — 1979 Camaro Berlinetta, 8 automatic, T-roof, $4,900 certified. Phone 1-258-4101. 43c

CUT OUT cold drafts with Tack and Snap. Economical third window uses vinyl, mylar, polyethylene. Plastics of Ottawa, 216 Pretoria, 235-1465. 43c

FOR SALE — 1980 John Deere Trail Fire snowmobile, one owner, 900 km, $1,550, new cover. Phone 543-2370 after 6pm. 43

GUNS
Larry's, 560 Main Street West, Winchester. Trade - sell or buy collections. Winchesters, Remington, Browning, Sako and hand guns. Colt 38 specials on sale: $235. Mastercard and Visa. 774-2377. 43-46c

FOR SALE — Well aged C1 steer beef. Sides, $1.55 lb.; fronts, $1.37 lb.; hinds, $1.69 lb. Cut and wrapped for freezer. Country Meat Market, Dunbar, 448-2123. 43tfc

FREE — To good home, 6-week-old puppies. Mother purebred Springer Spaniel. Phone after 6pm, 821-1279. 43

FOR SALE — Service age Holstein bull sired by A Clinton Camp Majesty from a VG Admiral dam with 163-166 BCA. 826-2581. 43

FOR SALE — Timothy hay, $1.20 per bale. Beatty cow stanchions, $5 each. New Beatty weaner pig water bowls, $5 each. 826-2581. 43

FOR SALE — Bernina 801 sewing machine, portable, mint condition, 8 stitches, button holder, $600 firm. Phone 774-5543. 43

FOR SALE — Electric clothes dryer by Hitachi on sale now for only $299. No heavy wiring required. Fulton's TV and Appliances, Sales and Service, 448-2195, Chesterville 43c

FOR SALE — Snowmobile 1981 Polaris TXC 440, 400 miles. Phone after 5 o'clock, 535-2018. 43

FOR SALE — Hitachi microwave oven with removable glass turntable, temperature probe and automatic sensor. Buy it now for only $799 and get a Hitachi food processor as a bonus (no charge). Fulton's TV and Appliances, Sales and Service, 448-2195, Chesterville. 43c

In Memoriam

SIMZER — In loving memory of a dear mother, Margaret, who passed away Feb. 19, 1979.
You never failed to do your best
Your heart was warm and tender.
You lived your life for those you loved,
And those you loved remember.
—Ruby and Family 43

SCOTT — In loving memory of a dear and devoted husband and father, Clarence, who passed away Feb. 10, 1972.
Twelve years have passed
Since that sad day
When the one we loved
Was called away.
It's lonely here without you
But you didn't go alone,
For part of us went with you
The day God called you home.
So if you have a loved one,
Cherish them with care,
For you'll never know the loneliness
'Til they're no longer there.
—Sadly missed, remembered always by wife and family, Joyce, Larry and Shirley 43

ROWAN — In fond and loving memory of a much loved husband, father and grandfather, Jack F. Rowan, who passed away Feb. 23, 1980.
Time slips away but memories stay.
Four years ago you slipped away,
But loving memories never die,
Every day in some small way
The memories of you come our way.
—Maymie and Family 43

KINKAID — In loving memory of a dear husband, father and grandfather, Walter, who passed away Feb. 13, 1983.
He is gone but not forgotten,
And, as dawns another year,
In our lonely hours of thinking,
Thoughts of him are always near.
Days of sadness will come o'er us,
Many think the wound is healed,
But they little know the sorrow,
That lies in the heart concealed.
—Always remembered by wife Ina; Emerson and Heather; Norman and Dorothy; Holly and Jamie 43

THOMPSON — In loving memory of a dear husband, father and grandfather, Claude, who passed away Feb. 10, 1982.
Today recalls the memory,
Of a loved one gone to rest.
And those who think of him today,
Are those who loved him best.
We wish so much that life could be,
Just as it was before,
To hear you laugh with us again,
And see your face once more.
To those who have a father and husband,
Cherish him with care,
For you'll never know the heartache,
Until you find he is not there.
—Mable, children and families 43

HAY — In loving memory of Lloyd, who passed away Feb. 19, 1977.
Not just today, but everyday,
In silence, we remember.
—Betty and Family 44

Cards of Thanks

CARD OF THANKS — The Women's Organizations of the Anglican, Baptist, Presbyterian and United Churches wish to thank the following for their donations to the Carnival Supper on Thursday evening, Feb. 2: Ault Foods Limited, Becker Milk Company, Mason Richards Flowers, Muriel's Flowers, Nestle Division - Chesterville, Ontario Cattlemen's Association. All contributions were greatly appreciated. A sincere "thank you" also goes to Bill McRoberts and his helpers for the advance sale of dinner tickets; to all the ladies who donated food and to the many people who helped during the evening. This co-operation of people within the community helps ensure the availability of good recreational facilities for all. 43

CARD OF THANKS — Thanks to the Sacred Heart of Jesus for favors received.
—S.M. 43

Classified Advertising Rates
All Classified Advertising Payable In Advance
10 cents per word, $2.50 minimum.
Classifieds will be accepted by telephone, but must be paid by 10am Tuesday, for publication on Wednesday.
Tel. 774-2524
Classifieds Deadline: 10am Tuesday, for publication Wednesday.

Classifieds

Cards of Thanks

CARD OF THANKS — My sincere thanks to relatives, family and friends for cards, visits and flowers while I was a patient in Winchester Hospital. To the nurses on the first floor, also to Dr. Prins and Domanko. Also to the clergy Rev. David Crawley, Rev. Dobson, Rev. Tysick, Rev. Hare and Rev. Joyce. To Matilda Rebekah Lodge for flowers. Also cards from Chesterville Lodge and many senior citizen groups and to the members of Zone 35 — thankyou.
—Mrs. Myrna Johnston 43

CARD OF THANKS — The Winchester Boy Scouts thank all those who supported them during the Winter Carnival by attending the Boy Scout Breakfast at the United Church. We also thank Ault Foods, Mountain Orchards and Winchester Lions Club for their donations. 43

CARD OF THANKS — I would like to say a most sincere thank you to the organizers, judges and merchants of Winchester for their participation and for their very beautiful and generous donations in the Carnival Queen Contest. It has been a thrill for me to be chosen your 1984 Carnival Queen.
—Sincerely, Rhonda McIntosh 43

CARD OF THANKS — A most sincere thanks to our many friends, relatives and neighbors for their expressions of sympathy, cards, floral tributes, contributions to various charitable organizations and for their many acts of kindness at the death of a beloved husband, father and grandfather, Lloyd J. Morrow. A special thanks to R.B.P. No. 754 for the impressive memorial service and to members of all branches of the order who attended.
—Margaret Morrow and family 43

CARD OF THANKS — My sincere thanks to all our neighbors, friends and relatives for remembering me with visits, flowers, treats and cards and the many acts of kindness while I was a patient in the Winchester District Memorial Hospital. My very special thanks to Rev. Ferguson, Dr. Adamson and his assistant doctors and nurses on first floor.
—Harry Hutchinson 43

CARD OF THANKS — We wish to say many thanks to our children and grandchildren for the Open House held at the Senior Citizens Hall, Williamsburg on Sun., Jan. 29, 1984 in honor of our 40th anniversary where relatives, friends and neighbors called with their greetings and gifts. Many thanks to those who phoned and sent cards of best wishes. Our thanks to friends of the Elma UCW Unit and the Senior Citizens' Group for serving the reception so graciously. The many moments of happiness will be remembered.
—Wray and Jessie McPherson 43

CARD OF THANKS — My sincere thanks to my family, friends and neighbors for their cards, flowers and visits while I was a patient in Winchester Hospital. A special thanks to Dr. Chande, Dr. Domanko and nurses on 1st floor. Also to Rev. Lowry for his visits. A very special thank you to Donna and Linda for all their help during my stay and since I came home. Also to Carole for coming and staying with me on Friday. God bless you all.
—Marion Johnston 43

CARD OF THANKS — I wish to express my sincere thanks for all cards, gifts, telephone calls and visits while I was a patient in the Riverside Hospital.
—Lester Acres 43

Birth Notices

CRERAR — Dan and Janet are pleased to announce the arrival of their first child, a son, Dawson Daniel, 7 lbs. 2½ ozs. at the Riverside Hospital on Jan. 28, 1984. 43

GEURTS — Richard and Leslie Geurts are proud to announce the arrival of their third child, a son, Gabriel Christopher on Sat., Feb. 4. Gabriel tipped the scales at 6 lbs. 13 ozs. and is sure to please his grandparents Raymond and Michele Isabelle of Kemptville and Mrs. Ethel Geurts of Ottawa. Many thanks must go to the team of Dr. David Flowers and Dr. Stephen Brake, as well as the caseroom staff at Kemptville Hospital. 43

ROBINSON — Jim and Nicole are pleased to announce the arrival of their daughter, Sara Jane, 8 lbs. ½ oz. on Mon., Jan. 30, 1984. Proud grandparents are Mr. Oscar Pelletier and Mrs. Juliette Pelletier and Milton and Janet Robinson. Thanks to Dr. Argue, Dr. Rosenquist and maternity staff at Winchester Hospital. 43

Birth Notices

KLEIN-SWORMINK — Will and Jan are proud to announce the arrival of their first child, a girl, Jillian Marie, weighing 6 lbs. 12 ozs. on Jan. 27, 1984. Happy grandparents are Bert and Mary Klein-Swormink and James and Bev Robinson. Sincere thanks to maternity ward staff of WDMH and special thanks to Dr. Merritt and Debbie Wood for such an excellent start. 43

LAPORTE — Steve and Fran are pleased to announce the arrival of their second son, Adam Charles, 7 lbs. 5 ozs. on Jan. 27, 1984. A brother for Eric. Proud grandparents are Maurice and Huguette Beaupre and Wayne and Maureen Laporte. Special thanks to Dr. Dawes and WDMH maternity staff. 43

ADOPTION ANNOUNCEMENT
Piebe and Maryke DeJong of RR1 Chesterville are happy to anounce the arrival of a chosen son, Carl Everett, born Jan. 11, 1983. He is a blessing from the Lord, and a welcome brother for Anskia and Siebren. 43

Coming Events

DUNBAR SNOWMOBILE RALLY
Feb. 11. Registration from 12 noon to 1:30 at Dunbar School House, $5 per machine. Refreshments available. 41-43

BINGO
Every second and fourth Saturday afternoon at 1:30pm at the Chesterville Legion Hall. Sponsored by the Ladies Auxiliary. 40tfc

PARENTS
North Dundas School Committee General Meeting. Topic: Student Code of Behavior. Let's hear your views on this topic. Feb. 9, 1984, 7:30pm, Library Annex, NDDHS. 43c

YESTERYEAR HERITAGE FAIR
ANTIQUE SHOW AND SALE
Feb. 16 - 19, Yesteryear Heritage Fair at the Nepean Sportsplex, 1701 Woodroofe Ave., Nepean, Ont. Thursday, 6pm - 10pm; Friday and Saturday, 11am - 10pm; Sunday, 11am - 5pm. Admission $1.50. Information: (613) 226-6554. 43c

50th ANNIVERSARY
Friends and relatives are cordially invited by the family of Norman and Emma Rae to celebrate the occasion of their 50th wedding anniversary on Feb. 18 at their home from 2 to 4pm and 7 to 9pm. Best wishes only. 43-44

DANCE
Dance at Matilda Community Hall, Sat., Feb. 18, 9pm to 1am. Music: Mickey and Gary Code and the Running Kind. Sponsored by IOOF and Rebekah United Nations Pilgrimage for Youth Committee. Admission: $10 per couple. Lunch served. 43-44

FIRE BENEFIT DANCE
Will be held for Faye and Garry Billings, Feb. 17, 8pm to 1am, South Mountain Agricultural Hall. Donations only. 43-44

VISITORS WELCOME
Matsell's handcrafted dolls and wood toys open Tuesday, Wednesday and Friday, 2 to 5pm, 7 to 9pm, Saturday, 2 to 5pm. 821-1185. Dundas St., Vernon. Visitors welcome. 43-46

JACKPOT EVERY TUESDAY NIGHT
Metcalfe Lions Bingo
$1,000 in prize money
Lightning games, six specials, 15 regular games, plus a $250 jackpot. Every Tuesday, 7:30pm, Metcalfe Community Centre. 23tfc

SWEETHEART SNOWMOBILE RALLY, SUPPER AND DANCE
Swamp Hollow Snow Drifters Sweetheart Snowmobile Rally, Supper and Dance. Feb. 11, 1984. Registration 12 noon to 1:30pm. Greely Legion, Regional Road 8, $8 per person. 42-43

ANNUAL MEETING
of the Stormont-Dundas Local Agricultural Manpower Board (Canada Farm Labor Pool), Thurs., Feb. 23 at 8pm. Drop-In Centre, Chesterville. Everyone welcome. 42-44c

25th ANNIVERSARY
The family of Rae and Doris Imrie wish to invite friends and relatives to celebrate their 25th anniversary on Sat., Feb. 11, 9pm to 1am. Winchester Lions Hall. Best wishes only. 42-43

50th WEDDING ANNIVERSARY
The family of Lena and Arrington Stewart invite family, friends, relatives and neighbors to help them celebrate the 50th wedding anniversary of their parents on Feb. 12, 1984 between the hours of 1:30pm and 4:30pm at 561 Main St. W., Winchester. Best wishes only. 42-43

Coming Events

JONI
You are invited to attend the film, "Joni" at Winchester Wesleyan Church Hall, Feb. 12, 1984 at 7:30pm. Plan to attend. 43c

OSGOODE LADIES BROOMBALL DANCE
The Osgoode Ladies Broomball team will be holding a dance at the Osgoode Community Centre on Sat., Feb. 11 from 9pm to 1am. Disc Jockey. Tickets available at the door and from team members. Age of majority. 43

CARNIVAL DANCE
In the Metcalfe Community Centre, Fri., Feb. 10, 1984, sponsored by the Metcalfe Agricultural Society. Music by Gary Code and the Running Kind. $3.00 per person. Phone for tickets, Harold Cowan, 821-2430 or Brian Scharf, 821-2084. 42-43c

MONTREAL EXPOS NIGHT
Feb. 16, 7pm, Mountain Township Agricultural Hall, South Mountain. Includes special guests, highlight films, door prizes, hot meal. $10 per person. Tickets from Andy Etherington, 989-5382 and Terry Foley, 989-5263. 43-44c

POKER RALLY
Mountain Trailblazers Snowmobile Club Poker Rally, Sat., Feb. 18, 1984, South Mountain Agricultural Hall. Rally registration: 12 noon to 1pm, $5 per machine, includes day pass for "MTB - OFSC Trails". Supper 5pm - 7pm, $5 per person. Dance, 9pm - 1am, $3 per person. Package $10. 43-44

VERNON BROOMBALL LEAGUE DANCE
Fri., Feb. 10, 1984, Osgoode Community Centre, music by DJ. 8pm to 1am, $2.50 per person. 43

WINCHESTER & DISTRICT MINOR HOCKEY WINTER DANCE
Sat., Feb. 18, 1984, Winchester Community Centre. Music by Hi & Dri. Lunch at 12. Dancing 9pm to 1am. $8 per couple. 43-44

CROSS-COUNTRY SKI EVENT
Sponsored by the Chesterville Rotary Club, will be held on Feb. 19, 1984 through a 10 km patrolled, groomed trail. Registration 1pm - 2pm at the Drop-In Centre in the Village Community Park. Refreshments at half-way point. Food upon return. Free draws. Admission $4 per adults, $10 per family. Join us in a great family outing. 43-44

MANAGEMENT SEMINAR
We invite everyone to our seminar, "Managing Your Dairy Herd For Economic Survival" to be held Wed., Feb. 15, 10am - 3pm, Avonmore Community Centre. Speakers and topic: Bill VanLoo, Dr. Jim Woods, Dr. John Herrick. Film, "Making Your Cows Worth More". Free lunch. Speaker Joe Scolaro. Panel discussion with speakers. For further information call Peter Babcock Limited, Surge Dairy Farm Equipment, 984-2991. 43c

DANCE
Sponsored by the Chesterville Jr. C Hockey Club, Feb. 18, 9pm - 1am, Chesterville Community Hall. Music by Power Pac. Age of Majority on request. 43-44

THE WIZARD OF OZ
The Metcalfe Figure Skating Club presents "The Wizard Of Oz" in conjunction with the Winter Carnival, Monday evening, Feb. 13, 7 to 9:30. For advance tickets call Bev Rowan, 821-3732. 43

STORMONT TOURS
Tour 1
Florida Express, March 9-18
to Orlando and Central Florida attractions. $399 per person, double occupancy.
Tour 2
Florida Special
March 17 - April 1
featuring Daytona Beach, Orlando and St. Augustine. $699 per person, double occupancy.
Contact:
STORMONT TOURS
346-2063 or
WINCHESTER TOURS
774-2424
for further information
43-44c

VALENTINE'S DANCE
Sponsored by Osnabruck Ladies' Broomball, Chesterville Community Hall, Fri., Feb. 10, 1984, 9pm to 1am. Blaine's Disco. No minors allowed. 42-43

NASHVILLE AT EASTER
April 19 - 23
$299. per person via Voyageur, optional tour also to Conway Twitty's Twitty City. For information:
FRANK'S TOURS
Box 606, Morrisburg, Ontario
K0C 1X0
Phone 543-3444 or 535-2888
42tfc

GOLDEN POND CRAFTS
Open Mon. - Fri., noon until 9; Sat., 10 to 5. Open House Feb. 11. West of Hallville United Church. Ann Lyon, 989-2725. 42-43c

Coming Events

TROPHIES — TROPHIES
Having a Tournament or Awards Night?
Top quality awards at low prices.
FREE ENGRAVING
Pins, Buttons and Caps
G.J. (Gerry) O'Reilley
Trophies and Awards
Russell, Ontario
445-2008
34tfc

Auction Sales

AUCTION SALE
HOUSEHOLD FURNITURE, ANTIQUES AND MISCELLANEOUS ARTICLES
At the premises of D&S Tile Drainage Ltd. on Highway 31, 3 miles south of Vernon at Harmony Corner. Sale will be held indoors.
SAT., FEB. 18
commencing at 10am
The following will be sold to settle the estate of the late Maynard Reaney.
Kenmore washer and dryer, apartment size, new; Universal refrigerator; wooden table and 2 leaves and 4 chairs; china cabinet; chrome kitchen table and 4 chairs; assorted silverware; pearl handle knives; part set of Georgian Rose china - 22K gold trim; many assorted old dishes; cream and sugar and matching teapot set; assorted cooking utensils; pots and pans; muffin tins, etc.
Coal oil lamp; cups and saucers; numerous electric lamps; Corning Ware pieces; knick knacks; water pitchers; kitchen stepstool; utility table; upholstered rocking chair; Admiral color TV; hi-fi; chesterfield and chair; leather studio couch; occasional chairs; coffee table and end table; oak cedar-lined wardrobe; wood blanket box.
Wool blankets; typewriter; CCM exercise bicycle; Sears turn-table, new; old bedroom set — dresser and mirror, dressing table, chest of drawers and double bed; wooden dresser; steel double bed; Grand Victrola and records; pine sewing box with porcelain knobs; small wooden tables; fern stands; 2 matching leather chairs — 1 arm chair, 1 rocking chair; oval top table; lounge chair.
Lawn chair and umbrella; child's rocking chair; buffalo robe; old telephone parts; new rocking chair; desk and bench; couch; copper boiler; space heater.
Miscellaneous items and tools; craftsman's table saw; machinery seat; hoes; forks and shovels; dairy cans; wheelbarrow; fence stretcher; nuts and bolts; washers, etc.; wooden pulleys; brace and bits; old wrenches; buck and suede saws; some horse harness and whiffle trees; wire; 3 custom pumps; many other assorted articles.
TERMS OF SALE — CASH
PROPRIETORS
Executors of Estate
— AUCTIONEERS —
Stewart James 821-2784
Carson Hill 821-2946
43-44c

ESTATE AUCTION SALE
ANTIQUES, HOUSEHOLD FURNITURE AND MISCELLANEOUS ARTICLES
At the premises of D&S Tile Drainage Ltd. on Highway 31, three miles south of Vernon at Harmony Corner. Sale will be held indoors.
SATURDAY, FEBRUARY 11
commencing 10am
The following household contents from the estate of the late John Maloney of Gatineau will be sold:
Nine-piece solid oak dining room suite, beautifully carved, in top condition; chesterfield and two matching chairs; several occasional chairs; several coal oil lamps; gas lamps; tea wagon with glass top; several small tables; brass fireplace equipment; doll's brass antique bed; child's rocker; several large antique paintings; pictures and frames.
Hall mirror; oval mirror; ornamental brass pieces; wooden chest; trunks; blanket box; walnut bonnet chest; antique hi-fi; console table with wheels; coffee tables; small desk; filing cabinet; electric lamps; footstools; wicker basket; wicker night table; large 10-light crystal chandelier; pine flatwall cupboard; wardrobe; two single poster beds, fancy design; chest of drawers; two dressers with mirrors; dressing table with mirror and stool; small Duncan Fife drum table.
Tempus Fugile mantel clock; Single treadle sewing machine; chrome set; upholstered swivel rocker; two old parlor chairs; two night stands; tablecloths; linens, etc.; two Barazak hall runners; pine lamp table; press-back rocker; two washstands, one oak and one ash; Kelvinator fridge; Moffat stove; G.E. washer and dryer; several assorted wooden chairs; large silver-plated tray; crocks; assorted dishes and glassware; cut glass vases; water pitchers; relish dishes; cornflower and pinwheel design; bone china cups and saucers; silver-plate pieces; 43-piece "Blue Bell Time" Aynsley china tea set; Library table; Bennington spittoon; antique doll.
Gramaphone in case; mantel clock case; D.W. Karn and Co. antique pump organ, working condition; old buffet with mirror; two leaded glass buffet doors with hand carving; oriental font with manlike figurines, metal, not complete; wooden statue of lady, as is; 8-place setting "Lady Hamilton" community plate flatware; antique wooden carpenter's plane; aluminum step-ladder; extension ladder; miscellaneous hand tools; garden tools; axes; cross-cut saws; picks; shovels; meat cleaver; dairy can; many other articles.
Viewing Time:
Friday, February 10, 6-9pm
Note: The majority of items in this auction are in top condition, as this is one of the oldest and most well established homes in the Gatineau area.
— AUCTIONEERS —
Carson Hill 821-2946
Stewart James 821-2784
42-43

Auction Sales

Tractor and Equipment Auction

Friday, February 17

9:30am
CORNER OF HIGHWAYS 43 & 31, WINCHESTER

Starting the auction with new Perkins motor parts; mufflers; generators; tach cables; fuel filters; plow lights; spray paint; lock nuts; air cleaners; plus new tools.

Selling unreserved on behalf of a Canadian Chartered Bank the following:
1972 Ford 900 truck with commercial grinder mixer mobile unit and NH 489 haybine. Also selling unreserved: Ford 10' disc; IH 76 PTO combine; Ford forage blower; IH 105 forage box 3B with roof and wagon; MF 60" bucket; P.T. fertilizer spreader; MF forage harvester with 2R corn head; Ford hay conditioner; JD grain drill; Ford harvester; tires; Cockshutt 12' cultivator; JD grain drill; NI manure spreader.

TRACTORS:
Ford 8N; MF 2200 Industrial, P.S., 3 pt.; Case 970; MF 165; IH 434; IH 1486 with duals; Oliver 1750 with cab; IH 300; DB 1212; JD 3130; IH 884 T.A.; JD 1630; Ford 3000; Oliver 1550; AC 5050 FWD with cab; Case 2470 FWD; IH 824 with cab, FWD; White 1370 FWD; IH 784; IH 684; DB 996; (2) IH 674; JD 4040 with cab; (3) MF 135; (2) IH 444; Cockshutt 550; JD 2130; (2) IH 454; JD 3140; Cockshutt 1850; (3) IH 574; IH 656; IH 3588 2+2; White 2-105 FWD; MF 304 cab with loader; Belarus 520 FWD; Ferguson 2085; IH 656G Hydro; MH 44; IH W4; Farmall A with mower; MF 135 Orchard; MF 50D; MF 65G, Case 1070; MF 235 with QA loader; Ford 2000G.

EQUIPMENT:
6' rotary cutter (new); Kverneland 4F semi-mount plow; 5' 3 pt. blades (new); 5' snowblower; NH manure spreader; Lucknow 8' snowblower (new); JD 8300 grain drill D.D.; 5' & 6' blades; Kongskilde 8', 10' and 12' field cultivators; Cockshutt 12' disc; NH 479 haybine; Gehl 6' flail chopper; JD 7000 4RN corn planter with monitor; JD 10' & 12' disc; IH 130 manure spreader; NH 351 grinder mixer; Bearcat grinder mixer; MF 33 grain drill; MF 2R 3 pt. corn planter; IH 8', 10' and 12' disc; gravity box and wagon (new); IH 510 grain drill 18R; 8', 10' and 12' land packers; Kverneland 3x16 3 pt. plow; IH 510 grain drill 16R; Kverneland 4x16 3 pt. plow; gravity box with extension and fertilizer auger and wagon (new); hammermills; IH 18' Vibra Shank; White subsoiler; V-ripper; Ford 5F plow; field sprayers; JD 4F plow; Krause 32' field cultivator; MF 410 combine with 4RW corn head and grain head; White 5100 6RN corn planter; Cockshutt grain drill; MF 6R corn planter.

List subject to change prior to auction.

TERMS OF SALE:
CASH OR ACCEPTABLE CHEQUE WITH BANK LETTER
Announcements made day of the sale over-rule all previous advertisements.
LUNCH AVAILABLE

RIDEAU AUCTIONS INC.
Winchester, Ontario
For more information call Hunter McCaig, Manager
Days: 613-774-2737, 774-2735
Evenings: 613-258-5095

Conn Organs
Lesage Pianos
FAWCETT'S ORGAN AND PIANO STUDIO
774-2205
for appointment

Joni

STARRING JONI EARECKSON AS HERSELF
A WORLD WIDE PICTURES RELEASE IN METROCOLOR
Winchester Wesleyan Church Hall
Feb. 12
7:30pm
Everyone Welcome!
Bring a Friend.

SAVE TAX $
WITH R.R.S.P.'s
Can we help you get your maximum tax reduction for the 1983 tax year?
PHONE
Graham L. Casselman, C.L.U., 774-2802
Douglas G. Casselman, C.L.U., 543-2661

H. L. PERKINS CO. LTD.
LUMBER & Building Supplies
For Your Home Renovations
Where Quality Cedar Is a Family Tradition
(SMITHS FALLS RD. and HWY. 16)
NORTH GOWER, ONT.
PHONE 489-3735 232-0666
Mon.-Fri. 7:30-5 p.m.
Sat. 7:30-noon


C.A. HOLMES
Plumbing & Heating
INSTALLATIONS AND REPAIRS
• Pumps • Crane Supplies
• Oil, Gas and Electric Furnaces
774-2100 530 MAIN ST., WINCHESTER

D & J Motors
774-2703 Winchester
General Repairs

Free pickup and delivery in town.
Open Saturday until noon.
Ask us about Oil Guard
for cars and trucks

Shell
B.M. Graham Fuels Ltd.
DISTRIBUTOR FOR SHELL OIL PRODUCTS
• Gasoline • Oils • Diesel Fuels • Motor Oils
• Furnace Fuel • Stove Oil
• Government Inspected Meters
• Furnace Repairs and Cleaning
527 Fred St., Winchester 774-2109

Winchester Upholstery
FURNITURE RECOVERED, RE-STYLED AND REBUILT
Quality Workmanship
Free Pickup and Delivery Free Estimates
Tel. 774-2055 B. Cinnamon Res. 774-3412
HOURS: 8am to 5pm daily, Sat. 9am to noon

Income Tax Consultant
Member of the Canadian Federation of Tax Consultants
Don Johnston
RR2 Greely, Ontario
Telephone 821-2666

TRIPLE B STRUCTURES
BUTLER
COMMERCIAL, INDUSTRIAL, INSTITUTIONAL
PRE-ENGINEERED METAL BUILDINGS
Call Ralph or Hemmo Buter
Box 190, Williamsburg, 535-2820 or 535-2081

Don Powell Fuels Ltd.
ESSO
Gasoline - Diesel Fuel - Heating Oil
Farm & Industrial Lubes
KEMPTVILLE 258-3343
WINCHESTER 774-2101
Burner Service
Dwaine Armstrong 774-3522

Township of Winchester
Applications Required

Applications in writing will be received by the undersigned until 4:00pm on the 13th day of February, 1984, for the position of **Road Superintendent** for the Township of Winchester.

Salary commensurate with qualifications and experience.

Glenn MacGregor, Clerk
Township of Winchester
Morewood, Ontario
K0A 2R0

Classifieds

fridgen filion enestration ltd.
PETER J. FILION

Windows and Doors
4549 South Clark Place
Box 927, RR # 5
Ottawa, Ont. K1G 3N3
Office: 822-1222
Res.: 774-2813

RJC Enterprises
Discount Store
Video Tapes
TDK, T120 ..... $12.50
Sony, L750 ..... $12.50
Cabbage Patch Look-Alike Kids
Only.....$18.00
539 St. Lawrence
Winchester
774-3754

N.B. Electric
774-6432
Specialized Custom Homes, Renovations, etc.
Norman J. Backes, RR1 Winchester

CANADIAN WOOD ENERGY INSTITUTE MEMBER
Winchester Fireplace & Stove Centre
FIREPLACES - STOVES - CHIMNEYS
SALES & SERVICE
Chimneys Cleaned
JACK FAULKNER
Res.: 774-3687
494 YORK STREET
WINCHESTER, ONTARIO K0C 2K0
Bus.: 774-3632

SOMEDAY YOUR HEART MAY NEED US AS MUCH AS WE NEED YOU.
Give from the Heart.
Canadian Heart Fund.

Crown Life Insurance
Announcement

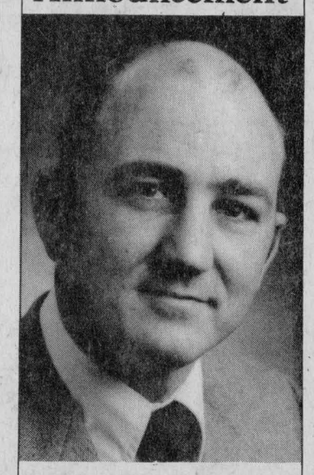

Douglas G. Casselman, CLU
The Crown Life Insurance Company is pleased to announce that Douglas Casselman, an agent of the company's Ottawa Agency recently earned the Chartered Life Underwriter designation. It is awarded by the Institute of Chartered Life Underwriters of Canada upon the successful completion of a three-year course of study in life insurance, taxation, accounting, commercial law, corporate finances and other business related subjects.

Visit
Mane-Wing Studio
RR2, Ingleside, Ontario
LIBBY PETERSON
Phone 537-2685
Painting, Pottery and Sculpture
Open May - December
(January to May by appointment only)

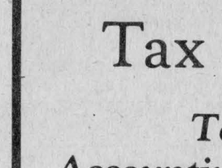

FREE
Water Analysis
Assortment of
Water Softeners
$300 and up
100% warranty, parts and labor
Salt Delivery
Guy Bourdeau
RR1 Winchester 774-6110

The Corporation of the Township of Osgoode

wishes to announce that the **next meeting** of the **Council** will be held on

Wed., Feb. 15
at 7pm
February 21st Council Meeting is cancelled.

Wayne Robinson, Clerk.



Above the Crowd!



TONY WELLAND

Looking for a farm?

$95,000 — 75 acres with a Victorian frame house, fireplace, sheep and horse barn and 20-acre mature sugar bush with sugar shack.

$89,900 — 16-acre hobby farm with immaculate bungalow, fireplace, deck, new and old barns, two-car garage.

$35,000 — 4.3 acre "handyman's special" with solid three bedroom home, Payne riverfront, privacy.

$87,000 — 99-acre beef farm, fully renovated farm house with great kitchen, log barns, cedar and hardwood bush and private quarry for swimming, skating and cash.

$119,000 — 47-acre heritage farm with exquisite stone home with sunroom, natural floors and woodwork and charm.

$700 per acre and up — Cash crop land, 50, 100, 200 or 300 acres, with or without homes.

$410,000 — 150-acre dairy farm plus 50 acres to rent. 80 head, excellent equipment, 304 litres Pool 1, 123,607 litres MSQ, 1982 gross income $105,000. 10% financing.

RE/MAX
metro-city realty ltd.
M.L.S.
TONY WELLAND
984-2273 (Home Office)
563-1155 (Ottawa Office)

Income Tax Returns
FINANCIAL STATEMENTS AND BOOKKEEPING SYSTEMS
Individuals, Farmers and Small Businesses
J. Rodger Burnside
Box 130, Greely, Ontario
For appointment telephone 821-2263

Wholesale Automobiles
McGANN'S AUTO MART
821-3211
HIGHWAY 31 SOUTH OF REGIONAL ROAD 8
SOUTH GLOUCESTER
Open 10am to 6pm, Monday to Saturday

Interested in spending the summer in the great outdoors?

Caltrio Landscape Maintenance Ltd.
is accepting applications now for the 1984 season.
So whether you are a high school student, college student or someone looking for full-time employment, please give us a call at:
745-1509

JOHN A. **ALLISON**
REAL ESTATE BROKER

WINCHESTER AREA — Highway #31. Commercial property on approximately two acres. Small bungalow with large shop. Asking $69,000. All stock and equipment extra. (4732)

NORTHWEST OF INGLESIDE — 1½ storey frame, three bedroom home on approximately eight acres. 1½ baths, oil forced air and wood heat. Low taxes. Small barn and shed. Early occupancy. Asking $39,500. (4759)

DUNBAR — Frame bungalow with vinyl siding on large, well landscaped lot. Living room, dining/kitchen area with patio doors to cedar deck. Two bedrooms, four-piece bath, full basement with den/bedroom, laundry room. Oil and wood heat. Double garage behind double-attached carport. Storage buildings. Asking $49,900. (4769)

MORRISBURG AREA — Attractive, well maintained brick bungalow in popular residential area, approximately four miles east of Morrisburg. Living room with fireplace. Finished basement with rec room and fourth bedroom. Attached garage and paved drive. Asking $76,900. (4774)

IROQUOIS — Lovely brick and frame bungalow, located in good convenient residential area. Kitchen, living room, dining room, three bedrooms, four-piece bath. Finished basement with fourth bedroom, rec room and two-piece bath. Garage. Well landscaped with good garden area. Asking $65,000. (4775)

Business: 543-2044, Morrisburg
AREA SALES REPRESENTATIVES — HOME PHONES
Susanne and Jim Alexander 989-2135
Keith Droppo 448-2611
Peter Van Veen 543-2097

Century 21
McIntosh & Proulx
REAL ESTATE LIMITED member broker
504 MAIN ST., WINCHESTER, 774-3990

R888 **$29,900.00** Great starter home, two bedroom brick home with double garage, Main St., Winchester. Large lot, plenty of potential. **Don McIntosh, 989-2047.**

L265 **$15,500.00** Matilda Township, build your dream home on this 32-acre parcel of land. 10 acres clear. Hydro at road. **Maurice Eyre, 543-2391.**

R890 **$49,900.00** Former manse, well decorated and all services updated in this four bedroom home at Dunbar. Extra large yard and garage. **Barbara Guffroy, 535-2378.**

C105 **$88,500.00** Growing business on Highway 2 near parks and Upper Canada Village. Price includes store, equipment, three bedroom home, prime location. **Al Loynachan, 537-2161.**

MAKING HOMES AFFORDABLE, CENTURY 21™
MLS MULTIPLE LISTING SERVICE

? ? ? ? ? ?
Tax Questions?
To solve your Accounting & Tax Problems
contact
Harvey & Sheppard
563 St. Lawrence Street, Winchester
774-2738

No Fee RRSP
11 1/4%
3 and 5 year



Transfer your existing savings plans
Buy your RRSP in the comfort of your home.
BRUCE KERR

GUARANTEED INVESTMENT CERTIFICATES ISSUED BY TRUST COMPANIES

11¼%	11¼%	9¼%	9¾%
5 years	3 years	2 years	1 year

Independent Agent
Bruce Kerr
774-2832 774-2456
BICCUM McINTOSH LTD
Main Street
Winchester

HUGH A. **BLAINE** REAL ESTATE BROKER
RR2, Mountain (613) 258-2768
• Land • Farms • Homes
"Try Us"

MOUNTAIN
Two storey cement block home, three bedrooms, dining room, kitchen, living room, rec room and office loft with original woodwork. Attached two-car garage, very attractive and nicely landscaped. Asking $67,000.

EDWARDSBURG
Three bedroom, SOLD storey brick and aluminum. Asking $65,500.

HALLVILLE
In the subdivision, three-year-old brick bungalow, three bedrooms, fireplace, attached garage, large treed lot. Asking $65,000.

HALLVILLE
Three bedroom, 1,600 sq. ft. bungalow, family room, two baths, fieldstone fireplace in living room, dining room, with numerous extras. Attached double garage, separate workshop, garden shed, all on 23 acres. Highway #43 west of Hallville. Asking $123,500.

MOUNTAIN TOWNSHIP
Two storey, three bedroom brick home. Asking $68,000. SOLD

MOUNTAIN TOWNSHIP
25-acre parcel, cleared agricultural land, build your own mini-farm. Asking $25,000.

the Permanent
Canada Permanent Trust Company-Realtor
For Sale
Al Gregory
Sales Representative
989-5502
or
523-5850
M.L.S.

Homes Wanted
Due to the extraordinary demand for homes in the Winchester area at this time of year I require more listings. If you plan to sell this year, why not call me for a free appraisal of your home.

MOUNTAIN TOWNSHIP — Stone house on 7 acres, 3 bedroom, 1½ bathrooms, SOLD completely renovated, fireplace in living room, family room with wood stove, must be seen. Asking $89,000.

WINCHESTER — Four bedroom, 2 storey home with character of yesteryear, maple staircase, quality carpeting, SOLD with claw foot tub, country kitchen with pantry, recreation room with wood stove. Much more. Asking $64,900.

WINCHESTER — Over 1600 sq. ft. in this 4 bedroom, 2 storey home on double lot. Two 4-piece baths. Heatilator fireplace in family room, sunroom with sliding doors to deck. Super large double garage. Asking $47,900. SOLD

MOUNTAIN TOWNSHIP — Two storey, 3 bedroom home on 20 acres of workable land. Large country kitchen on paved road north of Hallville. Asking $44,900. SOLD

HALLVILLE AREA — Completely renovated two storey, three bedroom, super large country kitchen with entertainment size dining room, hardwood floors throughout, on 2.5 acres, some bush. Must be sold. Immediate possession. Asking $77,000. SOLD

METCALFE — 3+1 bedroom bungalow, 1½ bathrooms, hardwood floors throughout, large kitchen and dining room. Finished basement, double garage on beautifully landscaped ½ acre. Asking $79,900. SOLD

MOUNTAIN TOWNSHIP — 1½ acre building lot, high and dry. Some trees. Already surveyed and approved for septic system. Asking $12,000.

INVESTORS — Now is the time to buy those condominiums. Ask me for details.

CANADA PERMANENT TRUST CO. REALTOR



Church Directory

HARMONY COMMUNITY CHURCH
3 Miles North of Winchester
Highway 31 and Ormond Road
Pastor - Rev. Hartley Smith
Nursery facilities available at all services.
9:30am - Sunday School.
10:30am - Worship Service.
7:30pm - Evangelistic Service.
38tfc

WESLEYAN CHURCH
Winchester
9:45am - Sunday School.
11:00am - Worship Service.
7:30pm - Evening Service.
7:30pm - Tuesday mid-week service.
Rev. C.M.A. Jackson, Pastor

ST. PAUL'S PRESBYTERIAN CHURCH
Winchester
Interim Moderator
Rev. J.J. Urquhart, B.A., B.D.
For information call 774-3275
11:00am - Morning Worship.
Nursery and Sunday School, Kindergarten to Junior High. 21tfc

EARLY METHODIST CHURCH
Metcalfe, Ontario
9:15am - Sunday School.
10:00am - Morning Worship.
7:00pm - Evening Worship.
7:30pm - Wednesday Evening.
2½ miles North of Metcalfe on North Road
Pastors:
Rev. Harold Berry
Rev. Marie Berry
821-1917
13tfc

ST. DANIEL'S CATHOLIC CHURCH
South Mountain, Ontario
9:00am - Sunday Mass.
Rev. W.J. Lynett
29tfc

ST. MARY'S CATHOLIC CHURCH
Chesterville
7:30pm - Saturday.
9:00am and 11:00am - Sunday.
9:00am - Weekdays.
Rev. J. Appelman, Pastor
11tfc

TRINITY BIBLE CHURCH
A.G.C.
Rev. J. Fast, 826-2635
Church, 826-2444
9:30am - Sunday School.
11am - Morning Worship.
7pm - Evening Worship.
Thursday Prayer and Bible Study
7:30pm
Located just off road 114 at 25
826-2454

BAPTIST CHURCH SERVICES
B.C.O.Q.
Pastor: Mr. Ernest Cox
Ormond
9:45am - Sunday School and Worship Service.
Winchester
9:45am - Sunday School.
11:00am - Worship Service and Nursery.
South Gower
2:30pm - Worship Service, Sunday School and Nursery. 24tfc

CHRISTIAN REFORMED CHURCH
Williamsburg, Ontario
Minister: Rev. Wieger DeJong
9:30am - Morning Service.
2:30pm - Afternoon Service.
Nursery provided during both services. You are invited to worship with us. 37tfc

ANGLICAN CHURCH SERVICES
The Rev. J.D.A. Dobson
774-2236
St. Matthias, Winchester
11:00am - Holy Communion.
Holy Trinity, Chesterville
No Service.
St. Peter's, South Mountain
9:30am - Holy Communion.
43c

WINCHESTER PASTORAL CHARGE
Rev. E.S. Royle, B.A., B.D.
774-2071
WINCHESTER UNITED CHURCH
9:45am - Sunday School. Grades 4 and up.
11:00am - Worship Service.
WINCHESTER SPRINGS UNITED CHURCH
9:30am - Worship Service.
43tfc