The Morrisburg Leader

VOLUME 101, NO. 40. MORRISBURG, ONT., FRIDAY, OCTOBER 4th, 1963 $2.50 YEAR, IN CANADA; $3.50 IN U. S. A.

Authorized as Second Class Mail
Post Office Dept., Ottawa

Canadian Club to Meet Tuesday

On Tuesday, October 8h, the Morrisburg and District Canadian Club will resume their dinner meetings for the fall season. The meeting will be at the Civic Building, Morrisburg at 7 p.m.

Guest speaker on this occasion, will be Mr. W. T. Lartigue, of Montreal, District Manager of Ayers, McKenna and Harrison Ltd., Biological and Pharmaceutical Chemists. Mr. Lartigue's topic will be: "Prescription for Maryanne".

Accompanying the address will be a film outlining the speaker's topic and dealing with the subject. The members have enjoyed one or two similar film addresses in the past and the Speakers' Committee has felt that a similar type of address would be appreciated at this time.

The Club has lined up a fine slate o fspeakers for this fall season, and is looking forward to seeing a large turnout at this meeting.

VANDALS AT WORK IN THE SHOPPING CENTRE MALL

Merchants in the Morrisburg Shopping Centre, and citizens generally are up in arms this week, at the continued vandalism being perpetrated in the million-dollar plaza. Again on Wednesday night, unknown persons destroyed two of the beautiful mountain ash trees which have been planted in the centre mall.

These trees were doing well in their new location, and making the Morrisburg plaza a more attractive place to shop, and it is to be regretted that the thoughtless actions of a few hooligans, can set back progress in this manner.

Message from the Fire Chief

During the week of October 7th to the 12th, the Morrisburg Fire Department will be observing Fire Prevention Week.

Fire losses are rising rapidly and carelessness in homes, and at work are the main reasons that lives and property are being destroyed.

During 1963 the Morrisburg Fire Department answered 13 fire calls,— eight in Morrisburg and five in Williamsburg Township. Of these 13 calls, 5 were grass fires. These grass fires continue to plague the Fire Department and they are a type of fire that can be prevented.

With cold weather ahead, please check any hazards in your homes, stores and factories which might cause a fire; have your furnaces, space heaters, stoves and pipes cleaned.

The Fire Siren will be sounded daily during Fire Prevention Week, fire drills will take place in the schools and the Fire Department will hold extra drills and practices.

"Think about Fire, wherever you are".

GORDON SERVAGE,
Fire Chief.

REV. W. J. MARCH TO ADDRESS LONDON CONVENTION

Rev. Dr. W. J. March of Morrisburg will visit London, Ontario, on Tuesday, October 8th to address the Western Ontario Division of the Industrial Accident Prevention Association Convention in co-operation with the Workmen's Compensation Board of Ontario.

This will be the eighth occasion when Dr. March has been asked to speak to industrial management, nsurance managers, housewives, and high school students on the subject of Accidents and Why They Happen. This will be a special effort on the part of the Middlesex-Elgin I.A.P.A. to hold a Mass Rally in the London Central Collegiate in the evening when it will be open to the public.

Dr. and Mrs. March will visit Stratford on Monday and spend a day in London visiting their son, Lloyd. Upon arriving home, Dr. March will speak to the Winchester United Church Men's Club Ladies' Night on Wednesday, October 9th.

Letters To The Editor

To The Editor,
The Morrisburg Leader.

Dear Mr. Editor — Some misunderstanding and misinterpretation has been placed on the article in your last issue of September 27th, re Sunday Sports "for gain".

The name of Mr. G. W. Gorrell, Q.C., Solicitor for the Village of Morrisburg, was mentioned, who upon request, advised the Council that the Petition presented for Sunday Sports was of no effect as it did not specify the words "Sunday Sports for Gain".

In agreement with Mr. Gorrell, the signed clergy were only pointing out that the ommission of the words "for gain" in the petition leads to misunderstanding.

Yours respectfully,

W. J. MARCH,
EVERETT HAWKES,
C. W. EARLE,
JAMES GREGORY,
F. L. HOWALD.

GEORGE A. KECK DIES IN HOSPITAL

The death occurred at Cornwall General Hospital, on Tuesday, October 1st, of a well known resident of Morrisburg in the person of George A. Keck. Mr. Keck had been in ill health for more than three years, but the immediate cause of his death was a heart attack.

Deceased was born in Matilda Township 55 years ago, a son of the late Mr. and Mrs. Leonard Keck and received his education in the area schools. He was employed at a foundry in Brockville and later at the Beavers Dental Bur plant in Morrisburg. He had been a resident of Morrisburg for more than 20 years. He never married.

Surviving are two brothers, William Keck and Wellington Keck, both of Iroquois.

Funeral service was conducted from the Jarvis Funeral Home on Thursday, October 3rd, with Rev. Dr. W. J. March in charge. Interment followed in the family plot in Dundela cemetery.

SOUP IS LATEST PRODUCT OF THE CANADA STARCH CO.

Mr. M. E. Fee, president of the Canada Starch Company Limited, has announced plans to begin commercial production this month of Knorr dehydrated soup at the company's plant at Cardinal. Now in commercial production on the 22-acre property at Cardinal is a new, self-contained production unit equipped with modern processing and packaging equipment, as well as cold-storage facilities for meats, vegetables and other ingredients.

The Knorr organization, now a part of Corn Products International, has been in production in Europe for 125 years. The Canada Starch Company test-marketed the product in Canada several months ago, and on the basis of these tests established production facilities in Canada. Mr. Fee stated that initial distribution would be limited to the Province of Quebec.

Plan Additions at Upper Can. Village

A maple sugar industry will be the next major attraction to be added at Upper Canada Village. This will be followed later by a pioneer cheese factory.

Donald Morrow, chairman of the commission, gave the committee the green light Monday to work the maple bush on parks property.

The sugar bush, a traditional Canadian industry, is situated just across Highway No. 2 from Crysler Battlefield Memorial Park. Maple syrup and sugar will be sold at the village, and tourists will be able to see maple sugar being produced.

At the Parks Commission meeting on Monday, Mr. Morrow also set up a committee toestablish a pioneer cheese factory in Upper Canada Village. It is expected the factory will be established in time for the Centennial of Confederation in 1967.

Seeding is finished on nine holes of the 18-hole golf course which is being built opposite the Village, the meeting was told. The nine holes should be ready for play by June 15, 1964, if weather is favourable next spring.

NEW SECTION 401 TO OPEN OCTOBER 30

The 18-mile portion of Highway No. 401 between the Aultsville road and Cornwall will be opened to traffic October 30th, G. P. Mulins, construction supervisor with the provincial Department of Highways, said this week.

Work has been virtually completed on this section of the superhigh way at a cost of approximately $15,000,000.

This includes four lanes of paved highway, and a number of bridges, overpasses and interchanges.

Paving of the two north lanes between Cornwall and Lancaster is also underway. This portion of the project, along with the four lanes between Lancaster and the Quebec border will be completed by autumn of 1964.

WITNESSES TO MEET AT BROCKVILLE

A delegation of local people will be among those attending the three day semi-annual circuit assembly of Jehovah's witnesses to be held in the Brockville Civic Auditorium October 18, 19 and 20. Mr. Eugene Singeisen, presiding minister of the Cardinal congregation, said that the convention theme will be "Feed My Sheep" (John, chapter 21).

According to Mr. Singeisen, sessions will get under way at 6:45 on Friday evening with fifteen minutes of songs and experiences. This part of the program will be followed by the weekly Theocratic Ministry School where the witnesses receive training in effectively carrying out Jesus' command to "Feed My sheep". The Service Meeting will round out the Friday evening program.

Saturday morning the witnesses will take part in distribution of the Watchtower, principal publication of the Watchtower society. At 1:30 p.m. District Supervisor of Jehovah's witnesses, Mr. Laurier Saumur will deliver a talk on "Baptism". This will be followed by the ceremony of complete water immersion which constitutes the witnesses' baptism and ordination as ministers.

Mr. Singeisen reported that a special program has been arranged for Saturday evening.

Sunday morning the delegates will engage in the field ministry, offering subscriptions to the Awake magazine. Witnesses say that this companion magazine to The Watch tower has reached a worldwide circulation of 3,800,000 copies every issue in 25 languages.

"Climaxing the week end activities', said Mr. Singeisen, "will be the interesting Bible discourse, "The Bible Triumphs in a Scientific World", delivered by Mr. Saumur, Sunday afternoon at 3:00".

Mr. Singeisen mentioned that the public is cordially invited to attend the sessions, all of which are free of charge.

Dundas Teachers Met at Willamsburg

The Dundas Association of the Federation of Women Teachers of Ontario, held its first fall meeting in Williamsburg Public School on Tuesday evening.

The president, Mrs. A. Doris Riley chaired the meeting and extended a cordial welcome to the new teachers present. Mrs. Eileen Beckstead, sceretary, read the minutes of the last meeting. Several thank-you notes of appreciation were received from teachers who have been ill or suffered accidents.

Reports of the Fall Conference held in Almonte were given by Mrs. Irene Ross and Miss Florence Barclay, Chesterville. Over 200 delegates and visitors from Region 4 were privileged to hear Miss Ruth Campbell, Ottawa teacher ,relate her experiences of teaching in Africa during the summer months.

Mrs. Nelda Hanes and Mrs. Riley brought concise reports of the Annual Meeting of F.W.T.A.O., held at the Royal York Hotel in Toronto in August. The president, Miss Ola Reith, of St. Thomas, in her address to the delegates spoke of the Changing World and Education.

"The past few years have seen many changes in this old world of ours. The time is long past for us to remain complacently in our own little niche. Whether we like it or not, we must adjust to 'being in orbit' and accept all the implications that accompany change. If we are to teach, we must prepare ourselves to teach our pupils what they will need to know in the world of the future, as we, with our limited vision, are able to see it. Because of such teremendous strides forward in science and travel, children will have to live with their fellow-man in a much more crowded, closely-knit relationship than ever before. This will be extremely demanding. They will need to know all we can teach them about neighbourliness and the rights of others!

With the advances being made in almost all fields, we must do everything we can to develop our children to their full potential. It is increasingly important that we train our capable children to lead, not to learn.

The Hon. William Davis, Minister of Educaltion, was guest speaker at the annual dinner. He spoke of the establishment of better schools for those who lived outside the urban centres. Enthusiastic groups of children are being transported to central schools with better facilities. Several schools carry on enriched programmes on a rotary system by teachers who specialize in special fields of education. Audio-Visual Methods bring outstanding films, filmstrips, radio and T.V. broadcasts into the new classrooms

The Minister spoke of the thousands who did not continue their education, whose chances of employment are relatively small. He said "it is our intention to assist this multitude to find their place in society".

Mr. Davis concluded his brilliant address with the quotation, "May each tomorrow find us farther than today".

Honorary memberships were conferred upon five retired teachers, who had a total of 205 years of teaching in this 45th sapphire anniversary of F.W.T.A.O. — Miss Helen Barbour, London, Miss Gladys Bayles, Sault Ste. Marie, Miss Margaret Bennie, Leamington, Miss Esther Hume, Goderich, and Mrs. Eva G. Rankin, Ottawa.

The resolution asking O.T.F. to continue to press for the best seven years of teaching service to be used to compute pensions for retiring

See "Dundas Teachers"— Page 4

MORRISBURG TOPPED SO. MOUNTAIN 27-19

(By Mart Prost)

Bob Barclay, Morrisburg's light-footed ball carrier, completed three touchdowns in last Friday's game to bring his total to six touchdowns so far this season. Cameron Dillabough slipped in his touchdown in the last of the second quarter with a well received pass over centre. Bill Duval banaced the score with 3 converts.

Bob Barclay again ran 255 yards in rushing compared to 265 yards against Iroquois last week. Besides rushing, he returned several punts for 60 yards. Wayne Smith was next in range with 65 yards rushing.

Amon gMorrisburg's second team were Bill Hawkes and Joe Billings who promised some trouble for the South Mountain team. Bill was responsible for a 50 yard return, 20 yards rushing and a beautiful interception. Joe Billings, on the other hand, left some scars on the opposing team by good hard tackling, even though his one hand was in a cast.

On the M.H.S. number one team, who this week saw less of the action on the field, linemen played a good game. Steve Merrill, Lyle VanAllen and Willy Storgaard were responsible for the loss of yards for the opposing team.

The South Mountain team, who really didn't do so badly, managed a total of 19 points. Albert Hoekosma was responsible for two running touchdowns. Don Lever scored one touchdown and one convert for their total points.

This Friday the Morrisburg Blue Tornado will travel to Metcalfe for a game against Osgoode. Like Morrisburg, Osgoode so far has won two games and lost none.

A farmer was gazing rapturously at a huge oil painting of a shapely girl dressed only in a few strategically arranged leaves, which was hanging in the museum. The title of the picture was "Spring". Suddenly. from behind him, the voice of his wife snapped, "Well, what are you waiting for — Autumn?"

LOCAL HYDRO OFFICIALS TO CONVENE AT BROCKVILLE

Members of municipal hydro commissions, public utility and hydro commissions throughout Eastern Ontario, will meet in Brockville, October 10 and 11 for the annual meeting of the Eastern Ontario Municipal Electric Association.

More than 200 delegates are expected to attend the two-day meeting to discuss important topics dealing with the operation of the more than 80 municipally owned hydro systems in the eastern portion of the province.

W. Ross Strike, chairman of the Ontario Hydro and Lt.-Col. A. A. Kennedy, an Ontario Hydro Commissioner, will be among the officials present from the provincial hydro commission. E. C. Dash, of Sudbury, president of the Ontario Municipal Electric Association and J. A. Torrance of Etobicoke, president of the Association of Municipal Electrical Utilities will address the gathering. E. J. Bryant of Whitby, president of the Eastern Ontario association has announced that J. R. Phillips of Brockville, will be conference chairman.



ONTARIO BOUND — These 3 British nurses are getting ready to emigrate to Ontario to work at the new $8 million Riverdale Hospital in Toronto. They are, from left, Maurene Gilding, London; Frances Atkinson, London, and Christine Smith, Southampton. The Immigration Branch of Ontario provides a selective immigration service for industry and professional groups which are unable to find skilled personnel in Ontario.

DOCTORS TO HOLD ANNUAL MEETING AT OTTAWA

The annual meeting of District No. 8 of the Ontario Medical Association will be held in Ottawa Civic Hospital on Wednesday, October 16. There are more than 550 member doctors in District 8, which includes the counties of Carleton, Lanark, Prescott, Russell, Renfrew, Stormont, Dundas and Glengarry.

Dr. R. D. Atkinson of Waterloo, president of the O.M.A., will speak at a dinner meeting at the Ottawa Hunt and Golf Club following the day-long business session.

Reports of the activities of the O.M.A. during the past year will be given by Dr. J. A. Tallon of Cornwall and Dr. W. L. Leslie of Ottawa, who represent this district on the O. M. A. Board of Directors.

Dr. W. B. Law of Ottawa, chairman of the district executive, and president of the Ottawa Academy of Medicine, which is host for the meeting, will preside. A report from the College of Physicians and Surgeons of Ontario will be given by Dr. J. W. R. Webster of Ottawa, college president and representative of this area on the college council.

CHECK WITH

STYLES & McINTOSH

AT IROQUOIS

—for—

- USED TV's, Washers, etc.
- NEW Electrohome and General Electric TV, Hi-Fi, and Appliances.
- NEW Lawn Mowers and Repairs.
- Record Bar.

MacLEOD, COMRIE & CO.

CHARTERED ACCOUNTANTS

Licensed Trustees in Bankruptcy

Telephone Morrisburg KI 3-2935

OFFICE LOCATED WITH G. W. GORRELL

Cement Gravel

- CRUSHED GRAVEL FOR DRIVEWAYS
- WASHED MORTAR SAND
- STONE FOR WEEPING TILE BEDS
- PIT RUN GRAVEL AND EARTH FILL
- GOOD TOP SOIL

Mel Forbes

HALLVILLE, ONTARIO

FOR FREE DELIVERY CALL SOUTH MOUNTAIN 57-W

GLEN BECKER

Miss Lorraine Berkley spent the week end at her home with her parents, Mr. and Mrs. P. O. Berkley and Paul.

Mr. and Mrs. Ray Casselman and children spent Sunday with Mr. and Mrs. Dalton Saddlemire.

Mr. and Mrs. Carl Casselman spent Sunday with Mr. and Mrs. Howard Saddlemire.

Mr. and Mrs. Clifford Seeley and children spent Sunday with Mr. and Mrs. Lloyd McHaffie.

Quite a number of women attended the shower for Patsy Hall held at the home of her aunt, Mrs. Dwain Johnston of Toyes' Hill on Saturday night. Miss Hall received many useful gifts.

Miss Tilly and Cathy Farlinger are spending some time at the home of Mr. and Mrs. Irwin Hall.

Miss Margaret Duval of Ottawa, spent the week end with her parents, Mr. and Mrs. Malcolm Duval.

OH, DEER!

A female deer can run about 48 miles an hour; a male deer 49 miles an hour. Isn't nature wonderful?

Showtime'64

at your Chrysler Canada Ltd. dealer's!



Dodge

Polara 2-Door Hardtop

Dodge for 1964 with its bold new cantilever roofline is the year's most beautiful way to go places. And it rides, handles, performs just the way it looks. New Dodge features include wide, deep bucket seats, a centre console with either a 4-speed Manual stick-shift or a 3-speed Torque-Flite Automatic gear selector.

Valiant



Signet 200 2-Door Hardtop

Sharp, modern styling, glamorous interiors, battery-sparing alternator, peppiest standard engine in its class—these are just a few of the features included in the '64 Valiant. And there's a new optional 4-Speed floor-shift manual transmission! Again in '64 *Nobody* beats Valiant for value!

CHRYSLER



New Yorker 4-Door Hardtop

Chrysler for 1964 offers a sense of driving fulfillment unlike any you have ever known. Its innovations include an optional 7-position tilt steering wheel, automatic speed control, and a centre console for the automatic transmission shift-lever. In 1964 . . . enjoy the Chrysler way of life.

CHRYSLER CANADA LTD.

THE CARS WITH THE 5-YEAR-50,000-MILE POWER-TRAIN WARRANTY

STEINBERG MOTOR SALES

MAIN STREET WILLIAMSBURG, ONT.

PROFESSIONAL CARDS

CASSELL'S TAXI

PROMPT

24-HOUR SERVICE

KI 3-2062

Morrisburg —:— Ont.

CHAS. CASSELL

SMITH'S PHOTO STUDIO

- PORTRAITS
- GROUPS
- WEDDINGS
- COMMERCIAL

We specialize in ... .

Children's Photographs

62 Kyle Dr. Ph. KI. 3-2873

MORRISBURG

INSURANCE

FIRE, AUTOMOBILE, CASUALTY

Protection With Service

CHARLES M. CROBER

Painting and Paperhanging

By Hour or Contract

IRENE TINDAL.

CARLTON F. McINNIS, B. A.

BARRISTER & SOLICITOR

Morrisburg Ontario

Phone KI. 3-3061

MILTON M. MATHESON

CHARTERED ACCOUNTANT

89 Johnson Cr., P. O. Box 190

KE 4-2505

LONG SAULT ONTARIO

52/63p.

L. D. WELLS & SONS

(Formerly C. C. Stubbs & Co.)

MONUMENTS

CEMETERY LETTERING

Opposite New Union Cemetery

INGLESIDE, ONTARIO

BOX 40

PHONE KE. 4-2255

THE MOST MODERN SHOP IN EASTERN ONTARIO

G. WILLIAM GORRELL, Q.C.

PHONE 3-2922 RES. KI. 3-3195

BARRISTER, SOLICITOR

A. WAHLROTH, O. D.

OPTOMETRIST

Permanently Located in the Thom Insurance Agency Office Morrisburg Shopping Centre

Hours:

Daily — 9 a.m. to 5 p.m.

Wed. — 9 a.m. to 1 p.m.

Evenings by appointment.

Phone KIngsdale 3-2502

J. W. HALL, D. C.

CHIROPRACTOR

MRS. TIMMIN'S HOME

WINCHESTER

Every Thursday 3 to 8 P.M.

For Appointments Call 26

CLASSIFIED

Canadian Weekly Features

1410 Scarth St., — Regina, Sask
TELEPHONE JO 8-1681

MISC. ARTICLES FOR SALE

"DESTROYER" FOR USE IN OUTdoor toilets. Eats down to the earth, saves an unpleasant cleaning task. Full directions. Thousands of users, coast to coast. Order now. $1.25 per can, postpaid. Log Cabin Products, 122 York Road, Guelph, Ont.

COLORFUL PINWALE CORDUROY Patches, extra large, evenly cut. 3 lbs. $1.00. Also Print, same size cut. Sent C.O.D. plus postage. Refunds. Publex Sales, 1445 Gerrard East, Toronto.

DOES YOUR CISTERN LEAK? Send inside dimensions for price guaranteed waterproof plastic liner. Thompsons, Melita, Manitoba.

ATTENTION HUNTERS
Winchester products, Guns, Ammunition, Binoculars, Scopes, Loading Equipment, Cameras. Sub Agents Wanted. J. Pleier, Watrous, Sask.

TELEVISION COLOR SCREENS, $2. Produces beautiful color picture. Zak's TV, Nampa, Alta.

PERSONAL

HAIR TONIC TO MAKE GREY hair natural color. Send $2 to Sanitary Herb Supply, Genthon P.O., Manitoba.

CONSTIPATION, THE BANE OF modern living. You don't need pills and tablets. Let me tell you why. SYMONS, Rocanville, Sask.

LONESOME? ONE OF AMERICA'S finest letter societies. Honest, efficient friendly service since 1929. Miss Chase, Box 681, Seattle 11, Washington, U.S.A.

LONESOME? JOIN OUR FRIENDship club. Write Box 84 Whitewood, Sask.

Comptometer Instruction

Comptometer Operators

DO MAKE MORE MONEY
Course is Short, Practical, Interesting, and may be attended day or evening.
"ASK ABOUT FREE TRIAL PERIOD"
Classes begin weekly—Individual Instruction
For Information Call
LAkeside 3-3331

The Comptometer School

Room 301-1864 Scarth Street
Regina, Sask.

REPAIR SERVICE

MAGNETO REPAIRS



Sales and service for all leading makes of tractor and stationary magnetos; also Briggs & Stratton, Clinton and Johnson engines. Complete stock of parts.

DIESEL FUEL PUMP SERVICE AND REPAIRS
ELECTRIC MOTOR SERVICE
1234 Scarth St., Ph. 569-5464, Regina

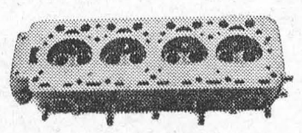

We repair Cracked Cylinder Head and Motor Blocks.
EXCHANGE DIESEL HEADS IN STOCK
— All Work Guaranteed —
SUPERWELD of REGINA
400 QUEBEC ST. PH. 669-5907

POULTRY, EGGS WANTED

WANTED — BROILER HATCHING Eggs. Also live fowl. Will pay premium prices. Canada Packers Limited, 212 Pacific Ave., Saskatoon, Sask.

Baby Chicks - Turkey Poults
Year round service on all your Poultry Requirements
SHARPE'S
1235 Broad St Regina, Sask. 570 Fairford St. W. Moose Jaw, Sask.
Contact either office for up to date market information on eggs and poultry.

CANADA PACKERS LIMITED
SASKATOON
Complete service for the modern poultryman, producer of the famous Maple Leaf Broiler Chicken — top market prices for all poultry and eggs paid on delivery — no waiting —no gamble. Phone 244 8573.
CANADA PACKERS
212 Pacific Avenue — Saskatoon

BABY CHICKS FOR SALE

POULTRYMEN DEPEND ON REgina Electric Chicks. Keyline No. 10A, White Leghorn Pullets, Hybrid Rocks, Sussex, Cornish, Cockerels, California royal hybrid bronze Turkeys, Ducklings, Goslings. Regina Electric Hatcheries, 1757 Halifax St., Regina.

We want to contact producers interested in becoming large producers of eggs, broiler chickens or turkeys, minimum quantities — 1,000 hens — 25,000 broilers per year or 1,000 turkeys.

Box 560,
REGINA, Sask.

Read the Classified

SCOUTING STAMPS

To mark the Boy Scouts World Jamboree held at Marathon in Greece in August, a special set of five commemorative postage stamps was prepared by the Greek Post Office.

Each stamp shows some aspect of Scouting. The stamps, released at the opening of the Jamboree, show: Crown Prince Constantine, Chief Scout of Greece; the portraits of Lord Baden-Powell, the founder of the Boy Scout movement, and Professor Lefkaditis, the founder of scouting in Greece; the 11th World Jamboree badge; "Athens at Dawn", a picture of the Parthenon painted by Baden-powell on his first visit to Athens in 1872; and a Greek King's Scout blowing a conch shell at Marathon with the Greek Scout flag in the background.

ARTIFICIAL FALLS?

To please sightseers the daytime flow of water over Niagara Falls is doubled from April to October by reduction of water diversion above the Falls.

CARS—TRUCKS—FOR SALE

1958 CHEV., STANDARD, RADIO, many extras, very good: $1,050. Victor Weiss, Jansen, Sask.

1951 3-TON GMC, EXCELLENT shape, 300 bus. box and hoist, $1,200. R. Fraser, Paynton, Sask.

AUCTION SCHOOLS

LEARN AUCTIONEERING TERM soon. Free catalogue. Reisch Auction School, Mason City, 50 Iowa.

HOUSE TRAILERS WANTED

WANTED—HOUSE TRAILERS FOR cash. State price. Emery Trailer Sales, 2250 Scarth St., Regina. Phone LA2-4880.

HELP WANTED — MALE

WANTED: WEEKLY NEWSPAPER MAN ABLE AND WILLING TO DO EVERYTHING FOR (AS USUAL) PRACTICALLY NOTHING.
P.O. Box C.W.F., 1410 Scarth St., Regina, Saskatchewan.

PETSTOCK FOR SALE

QUALITY CHIHUAHUAS, SHELTies, Pomeranian, Dalmation, Poodles, Collies. Heegsma, Island Brook, Que.

DACHSHUND PUPS, $40.; PAPERS extra. Salutation Kennels, Clive, Alberta.

INCOME TAX RETURNS

SASKATCHEWAN—FARMERS AND Rural Business. Let us do your income tax work and accounting. A Phone call or letter will bring you expert advice anywhere in Saskatchewan. Interprovincial Accounting Sask. Ltd., 201 3806 Albert St., Golden Mile Plaza, Regina, Sask. Phone LA3-4508

TANK CLEANING

SEPTIC TANK CLEANING, ETC., Throughout Saskatchewan — Year Round. Acme Sewage Services, 1801 Lacon St., Regina. Phone LA 3-8851.

BUSINESS OPPORTUNITIES

LEASE OR SALE—SMALL SERVICE Station in Gull Lake. Contact Western Oil Company, Moose Jaw, Sask.

WANT A BUSINESS OF YOUR own? Dealers can obtain financial assistance for Service Station and Bulk Station construction throughout Saskatchewan. Quality products. Western Oil Co., Box 457, Moose Jaw, Sask.

GENERAL STORE IN THE TOWN of Bruno: building frame, 20x60; whse. 14x18; nat. gas heated, new furnace—For quick sale, $2,000; fixtures, $900; stock at cost. Poor health forces sale. For particulars write owner, Nick Dirk, Lucky Dollar Store, Bruno, Sask.

WANTED TO BUY

ANTIQUE FURNITURE LAMPS, glass, crockery, china. J. Nichol, Ph. JO 9-1264, 361 Quebec, Regina, Sask.

STOP ARTHRITIS

ARTHRITIS FACTS

—More than a million Canadians are affected by arthritis.
—Arthritis attacks at any age.
—Early treatment is the key to prevention of serious disability. See your family doctor.

FOR A FREE BOOKLET AND FURTHER INFOMATION CONTACT:

The Canadian Arthritis and Rheumatism Society
304 Northern Crown Building
Regina - Sask.
(THIS SPACE IS DONATED BY A FRIEND OF THE SOCIETY.)

READ CLASSIFIED FOR RESULTS



THIS CORAL KNIFE-PLEATED cape and dress, worn by Ulla Moreland, are examples of the new Italian fashions which were shown at the Canadian National Exhibition this year.

Can't help overdoing it

The Canadian Trotting Association has turned down the application of an Ottawa woman for a license to drive in harness horse races. Most men surely will feel pleased that at last someone has drawn the line.

Woman have a well-known tendency to go too far. Look at politics. They were given the right to vote, but did they appreciate it? Before men knew what was happening, women were getting themselves elected to office. Some have gone so far as to become mayors and cabinet ministers. Most shocking of all, many of them, obstinately and infuriatingly, have done good jobs.

Obviously, they can't be trusted to conduct themselves properly in fields to which they have been so generously admitted. In court, women lawyers have actually been known to win cases from male lawyers.

Chances are that this Mrs. Glenda Bradley in Ottawa wouldn't have been satisfied with driving her horse and sulky around the race tracks. Pretty soon, she'd be winning races. They just can't help overdoing things.

Anyway, Mrs. Bradley should realize that the Canadian Trotting Association and the male sex generally, have her own good at heart. Whether they want it or not, women must be helped to avoid tasks that are beyond their strength and their powers. Harness racing is out. They'll have to stick to simple, womanly things like going into space and back.

—Toronto Telegram

Flying over the mountains an airline hostess handed out chewing gum to the passengers. "It's to keep your ears from popping at high altitude," she explained. When the plane landed, one of the passengers rushed up to the hostess and said: "Okay—now how do I get the gum out of my ears?"

★ ★ ★

"I understand your wife is quite ill."

"Yes, she had a slight cold; tried to cure herself by reading a daily health hint and is suffering from a typographical error."

TAKING THE BEER TO BRUSSELS

The growing popularity of British beer abroad is shown by the latest figures issued this week by Whitbread & Co., Ltd., leading British brewers and first established in 1742. Sales in Belgium, for example, now exceed 1½ million bottles a week.

The Belgians are the world's beer connoisseurs — they drink more per head than any other country—and are so fond of British beer that their brewers have attempted to copy it, but without success.

The task of getting those 1½ million-plus half-pints to Brussels by road, rail, sea and canal is a highly-organized operation involving the use of five routes. Every week—and sometimes a week includes Saturday and Sunday — an average of 30 motor tankers, each holding 2,880 gallons, leave Whitbread's breweries in London and Wateringbury. These are augmented by as many as eighteen 720-gallon tanks which can be moved by fork lift or light crane from trucks to ship. In addition, when there is urgent demand for extra supplies ,there are 1,440-gallon tanks carried by train.

Two farm boys and 4-H projects

From Merrickville, Ontario, two young men now in two successful and distictive fields of Agriculture have openly claimed that participation in 4-H projects afforded them opportunities that would be almost immpossible to duplicate elsewhere.

The story, which dates back to the early 40's, involves Garnet Ralph, a properous dairy farmer near Richmond in Carleton County, Ontario, and Dr. Harold Baker, now Director of the Extension Department, University of Saskatchewan.

After several years of "Learning to do by doing" in various 4-H projects, the crowning achievement for these two boys came in 1943 when, representing the Merrickville 4-H Dairy Calf Club, they won first place in the dairy cattle project at the Provincial Interclub Competitions and the Dominion Championship in the same project.

Both have stated many times since that it was their early years in 4-H work that helped them to learn the value of taking responsibilities and acquire practice in decision-making.

After graduation from Kemptville Agricultural College in 1946, Garnet Ralph chose dairy farming as his career—Harold Baker chose a professional career in Agriculture.

The Garnet Ralph dairy farm enteorprise now boasts a milking herd of 85 Holsteins, as well as another 300 head of replacement stock, all on 400 acres of well-managed farmland with another 160 acres under lease arrangements. Ralph is also a registered grain grower and prominent community leader.

Harold Baker went on for a B.S.A. degree at Ontario Agricultural College; worked as an Assistant Agricultural Representative for five years; continued towards his professional goal with a M.Sc. degree from University of Wisconsin; and finally his Ph.D. at Cornell University in 1959. On May 1st of this year, he took up a new post—that of Director of Extension Department of the University of Saskatchewan.

Uruguay pushes cow meat

In order to provide a market for the large number of fat cows now on farms in various parts of the country, the Government of Urguay has issued a decree stating that the beef supply for consumption in Montevideo should consist of not less than 50 percent cow meat. The decree is in line with a national policy of encouraging domestic consumption of cow meat and exporting the better quality steer meat.

A previous decree authorizing free exports of 80,000 fat cows had not been used sufficiently to relieve the fat cow surplus situation. Under the decree's provisions, butcher shops in the interior were to sell cow meat exclusively on Friday, Saturday and Sunday of each week.

Per capita consumption of beef in Uruguay has long ranked as one of the highest in the world. At 161 lbs. per person in 1961, Uruguay was second only to Argentina which topped all countries with 168 lbs. per person.

WELFARE

The cost of spending by all governments in Canada on social security an dhealth and welfare is more than double the cost of spending by all governments on education.

Don't Neglect Slipping
FALSE TEETH

Do false teeth drop, slip or wobble when you talk, eat, laugh or sneeze? Don't be annoyed and embarrassed by such handicaps. FASTEETH, an alkaline (non-acid) powder to sprinkle on your plates, keeps false teeth more firmly set. Gives confident feeling of security and added comfort. No gummy, gooey, pasty taste or feeling. Get FASTEETH today at drug counters everywhere.

FULCO SNOW FENCE

Manufactured by—FULCO METAL PRODUCTS LTD.—Regina, Sask.

Provides Extra Grain Storage at Low Cost!
50 Ft. of Fence Permits 16 Ft. Dia. Bin with 700 Bus. Capacity!

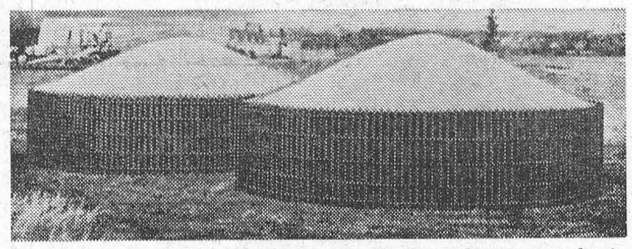

Farmers across Canada have found that they can obtain ideal supplementary grain storage, at low cost, using FULCO Snow Fence and special lining paper.

Fulco Snow Fence is wound with prime quality Spruce slats 1½" x ⅜" x 4' spaced two inches apart, dipped in a red oxide preservative which seals the pores and prevents deterioration. Pickets are woven between five strands of heavily galvanized Copper bearing high tensile strength No. 13 gauge wire. Each wire is given five complete turns between pickets and each alternate set of turns is reversed keeping the laterals taut and preventing sagging of the fence after erection.

F.O.B. REGINA
— CASH WITH ORDER —

100 Ft. Rolls.....$21.75 7 Ft. Steel Snow
50 Ft. Rolls.....$11.50 Fence Posts.....$ 1.50

SASK. 5% E. & H. TAX EXTRA

"Instruction Sheet" covering the erection of snow fence for grain storage purposes, mailed free upon request.

— ORDER FROM —

W. F. FULLER MACHINERY CO. LTD.

7th AVE. & HALIFAX ST. REGINA — SASK. TELEPHONES 569-2238 569-7112



A SURE STEP TOWARD FINANCIAL INDEPENDENCE IS

. . . the PURCHASE OF A FULLY MODERN APARTMENT BUILDING IN REGINA. YOUR CHOICE FROM 2 TO 23 SUITES. Brick Veneer construction — paved parking lots with car plug-ins. Completely equipped laundry rooms with washers and dryers — soft water — gas heating — colored bathroom fixtures — mahogany doors and cupboards — in fact the most up-to-date apartment buildings in the city.

NO NEED FOR A CARETAKER . . . we manage your block—our cleaning staff will keep it spotless, cut and water the lawns, and wash the windows. We collect your rents, advertise any vacancy, draw up rental leases, pay mortgages, taxes, light, gas and water and deposit the surplus revenue to your own bank account each month. Our charge for this work is 5% of the monthly rentals. Price of blocks range from $22,000 to $180,000 depending upon location. For example the 23 suite apartment shown above sells for $165,000 and is located one block from Regina's largest shopping centre. Drop us a line and we will mail you all information.

QUEEN CITY REAL ESTATE LTD.
1040-10th Ave. REGINA

VICE & CRAIG

FUNERAL DIRECTORS *FURNITURE DEALERS*

AMBULANCE SERVICE

Phone ZEnith 7-2900 (No Toll Charge) **Winchester**

THE ONE-STOP SHOPPING CENTRE FOR LUMBER AND BUILDING SUPPLIES

WHERE YOUR DOLLAR GETS YOU MORE FOR LESS

HODGINS LUMBER LIMITED

Phone KI. 3-3155 **MORRISBURG**

Now you may borrow with confidence... in PRESCOTT

...the oldest and largest Company of its kind is here

HFC HOUSEHOLD FINANCE

Look for this symbol of prompt, courteous, and trustworthy money service

BORROW UP TO $2,500

We think you will like doing business with the newest office of HFC—Household Finance. You arrange your loan in bright, cheerful surroundings. The HFC manager will give you the most helpful service possible. He's a specialist in making instalment loans, and he will handle your account with consideration and understanding not only when you make a loan, but all along the line. In fact, HFC serves more than ½ million Canadians like you every year—and two out of three new customers come to Household on the recommendation of friends. Visit HFC's new office today or phone if more convenient.

AMOUNT OF LOAN	MONTHLY PAYMENT PLANS			
	36 months	*30 months*	*20 months*	*12 months*
$100	$.....	$.....	$ 6.12	$ 9.46
550	.....	23.73	32.86	51.24
750	.....	31.65	44.13	69.21
1000	.....	41.45	58.11	91.56
1600	60.88	68.81	94.11	146.52
2200	83.71	94.62	129.41	201.46
2500	95.12	107.52	147.05	228.93

Above payments include principal and interest, and are based on prompt repayment, but do not include the cost of life insurance.

HOUSEHOLD FINANCE

199 King Street West

WA 5-2806

PRESCOTT

Hours: Monday to Friday 9:30-5:00, Saturday 9:30-12:00 noon

Local and General

Mr. John D. Dain, one of the area's better known residents, was 88 years old on Monday. Hale and hearty, John has a great many friends who join in wishing him the best for many more years.

The death occurred in hospital, on Saturday, September 28th, of Percival Pruner, aged 48, brother of Sheila and John Pruner of Ottawa, formerly of Morrisburg. Funeral Mass was at St. Theresa's Church Ottawa on Tuesday, with interment in St. Mary's cemetery, Morrisburg.

Condition of 17-year old Richard Colligan, who was seriously hurt in a car crash at Iroquois, continues to improve at Winchester Memorial Hospital. Richard underwent an operation on Tuesday, to correct a fractured thigh.

Mrs. Ken Barkley of Mariatown reports that she was eating fresh strawberries from her garden on Tuesday. Of the common Dunlop variety, her plants have lots of blossoms, and if the weather continues to be fine, promise yet another treat of fresh berries.

Miss Alice Cameron of the staff of Morrisburg High School attended the Home Economics Workshop for Eastern Ontario, held at Ottawa on Saturday.

Mrs. Duncan A. Ferguson of Port Hope is spending a week with her mother, Mrs. Laura Ault.

Charles Farlinger and William Magee are spending the week end in Toronto.

Bobby Eeamon has enlisted in the Royal Canadian Navy and left this week for Cornwallis, N.S.

Miss Mary Anne Laurin is spending the week end with friends in Toronto.

Miss Judy Carr of Montreal spent the week end at her home in town.

Mrs. Sam Canning has been spending a holiday with relatives in Cumberland.

Mrs. C. T. Brown is spending some time with her daughter, Mrs. Harold Small, at Barrie, Ont.

Mr. Jack Notman was the lucky winner of a $1,000 (that's right,—one thousand dollars) consolation prize at the Lions Club Bingo in Brockville on Saturday last.

NOTICE

Effective on Wednesday, October 9th, the Canadian Tire Corporation Associate Store in Williamsburg will close on Wednesday at 12 noon.

GALLINGERTOWN

The many friends of Mr. George Gow are sorry to hear he is a patient in the Winchester Hospital.

Mrs. Russell Campbell and Andre of Prescott spent the week end with Mr. and Mrs. Fred C. Gallinger.

Miss Lois McNairn held a shower at her home on Saturday, September 14th, in honor of Miss Dawn Gow, whose marriage will take place soon. Fourteen school girls were present.

Ontario's 40,000 registered nurses have elected 15 of their colleagues to be the first regional members of the Council of the College of Nurses of Ontario.

DUNDAS TEACHERS

(Continued from Page 1)

teachers, was unanimously carried. This year F.W.T.A.O. is awarding two certificates, one for 40 or more years of teaching service and the other for 50 years or over. Obviously, the recipient deserves honor and special consideration following a lifetime of devoted service.

At the closing session, Mrs. Hazel Farr, Simcoe, was elected as the 1963-64 Federation President. Miss Marion Weatherhead, Cornwall, one of the directors of Region 4, was elected to the Board of Governors.

The Ontario Teachers' Federation will sponsor the Twelfth Annual Ontario Association for Curriculum Development Conference, November 7, 8, and 9 in the Hotel London, London, Ontario. This year the theme will be "The Atmosphere of Learning", and outstanding educationists will lead the discussion groups.

The O. T. F. have invited fifty representatives from the Federation of Women Teachers' Associations of Ontario. Mrs. Doris Riley has been chosen as a representative by the Board of Directors of F.W.T.A.O., Toronto.

Mrs. Rose Crowder graciously thanked the delegates for their splendid reports of the Fall Conference and Annual Meeting. She also thanked the teachers of Williamsburg Township for providing a delectable lunch.

The next meeting of the Dundas Association of F.W.T.A.O. will be held in Chesterville Public School on October 22nd, with Miss Marion Weatherhead as guest speaker.

NOW IS THE TIME TO PLANT YOUR

FALL EVERGREENS

We have a Specially Selected Group, including:

- GOLDEN PFITZER
- HICKS SAVIN
- MUGHO PINES
- THUJA GLOBOSA
- COLORADO SPRUCE

GARDEN CENTRE

INDUSTRIAL ROAD *MORRISBURG*

J. J. CHRISTENSEN

CALL KI 3-2005

BUY CSB 63

YOU CAN EARN 5.03% ON SAVINGS

EASY TO BUY

You can buy Canada Savings Bonds for cash or on instalments. Buy them on the Payroll Savings Plan at work—or at banks, authorized investment dealers, stockbrokers, trust or loan companies. They come in denominations of $50, $100, $500, $1,000 and $5,000 up to a limit of $10,000 per person. They fit every pocket book!

SIMPLE TO CASH

You can cash Canada Savings Bonds anytime at their full face value plus earned interest. When ready money is required all you have to do is complete the redemption form on the Bond, and present it to your Bank. You will receive your money immediately. Canada Savings Bonds are better than cash!

GOOD TO KEEP

You get interest on Canada Savings Bonds on November 1st each year —4¼% for each of the first 2 years; 5% for each of the next 6 years and 5½% for each of the remaining 4 years—giving an average return of 5.03% a year when held to maturity. In 12 years with accumulated interest every $100 Bond will be worth $161.00.

CANADA SAVINGS BONDS/63

CSB-6

H. C. FAIRBAIRN

FURNITURE DEALER

FUNERAL AND AMBULANCE SERVICE

PHONE COLLECT TO:

IROQUOIS — OL. 2-4775

WILLIAMSBURG — KI. 3-2256

Successor to G. Leonard Keck

W E FITZSIMMONS

AMBULANCE AND FUNERAL SERVICE

IROQUOIS

ESTABLISHED 1924

SERVICE IS OUR MOTTO

OL. 2-4452 or OL. 2-4577

Large Crowd at Plowing Match

Without benefit of horses, Dundas County Plowmen's Association match, held at the farm of Paul Monast, Chesterville, drew a large attendance.

Alex Groulx, R. R. 4, Ottawa, and Maurice Marion, Marionville, each took two prizes. Groulx was adjudged first in best in-and-outs and oldest plowman, while Marion won the award for best crown, and best finish and best plowed land, and the Imperial Oil special.

Barry Lynch of Chesterville, won the youngest plowman prize and ranked second in the class open to Dundas boys and girls, 3 furrows. Guy Clement, Marionville, won the T. Eaton Trophy in the class for boys and girls, 2 furrows.

Winners in other classes were: mounted plows for 2 furrow plow and Esso special, Maurice Morin, R.R. 3, Russell; tractor plows, 2 furrows, Bernard Leclere, Marvelville; utility, no handling, 3 furrows, Mernie Short, Chesterville; open 2 furrow, Jean Paulette Lafontaine, Kenmore; boys and girls, 3 furrows, Peter Babcock, Chesterville.

The day's activities were supervised by Hume McConnell, Morewood, president; Bernard Brunt, Williamsburg, vice president, and Harry Williams, South Mountain, secretary-treasurer.

MARRIED AT NEWINGTON

JOHNSTON — SUMMERS

On Saturday, September 14, the Wesleyan Methodist Church, Newington, was the scene of the marriage beteween Gloria Jean Summers, daughter of Mr. and Mrs. Harry Summers, and Glenn McIntosh Johnston,, son of Mr. and Mrs. Walter Johnston. The marriage was performed by Rev. Murray J. McKnight as soloist and Mrs. McLeod, organist.

Given in marriage by her father, the bride wore a floor length gown of peau de soie fashioned with scooped neckline and full length sleeves. The dress was enchanted by silver embroidered flowers and by four bows gathering the skirt so that it would fall in a bell shape to the ground. Her shoulder length net veil was held in place by a chiffon crown decorated with sequined pearls.

The bride's sister, Mrs. Sharon Liboiron, attended her as matron of honour. She wore a sheath peau de soie dress of sapphire blue, complemented by a full over skirt, enchanted by rows of lowers down each side where it met to be fastened in the middle front of the skirt. Miss Patsy Winters was the bridesmaid; she wore an identical dress of rose pink to the matron of honor. They carried bouquets of white carnations and gladioli.

Mr. Lee Liboiron, the bride's brother in law, was best man.

the bride's brother, Mr. Stephen Summers and the groom's brother, Mr. Lee Johnston, were ushers.

The bride's mother chose a sky blue brocaded ensemble consisting of a sheath dress and waist length jacket with brown accessories. A corsage of three red roses completed her ensemble.

The grom's mother wore a three-piece jersey wool knit suit of brown and tan with brown accessories and a corsage of yellow mums.

The ceremony was followed by a buffet dinner at the home of the bride's grandmother, Mrs. Elizabeth Walker, in Winchester. The couple left on a trip to Niagara Falls. The bride wore a three-piece navy blue suit of linen and cotton, with red shoes, purse, a red and black hat, white gloves and a corsage of red-tipped carnations.

Upon their return, Mr. and Mrs. Johnston will reside in Cardinal.

WILLIAMSBURG

Mr. and Mrs. Russell Morrow and boys spent the week end in Ottawa with Mr. and Mrs. Arthur Kenney.

Miss Eleanor Dowdall of Elphin, Ont., has returned home after spending a couple of weeks with her sister, Mrs. Jack Mackler.

Mr. and Mrs. Earnest Beckstead of Grantly visited Mr. and Mrs. Garnet Weegar on Monday.

The largest single concentration o fanimals in the world is found in the Ngorongoro Crater of Tanganyika, Africa, which dwarfs every other crater on earth. Half a mile down at the bottom of the 102 sq. mile volcanic "caldera", roaming a grassy carpet are herds of elephant zebra, wildbeeste, antelope, and other animals

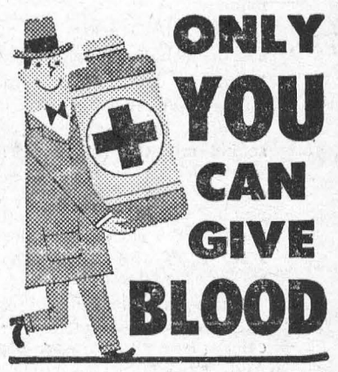

Oranges

BIG, SWEET, JUICY SOUTH AFRICAN

3 DOZEN LARGE SIZE 216's $1



Extra Large, Golden-ripe **BANANAS** ..... 2 lbs. 29c

Imported No. 1 **TOMATOES** ..... 14-oz. cello pkg. 17c

New Brunswick No. 1 **POTATOES** ..... 10-lb. bag 25c

PLAY LUCKY 21! — Every weekday morning between 10:00 and 12:00 a.m. on CJOH-TV! Enclose an Allied Cash Register Slip with your entry and you'll get double the Jackpot!

CHICKEN **LEGS or BREASTS** Freshly Cut lb. 49c

Swift's Premium **HAM STEAKS** Ready to Eat lb. 79c

Red or Blue Brand Brisket **STEWING BEEF** 4 lbs. $1

Premium Quality **SWIFT'S BACON** Rindless - 1 lb. pkg. 69c

FRESHLY MINCED **HAMBURG** Economical and Versatile — Use it a dozen different ways! LB. 39c

Clark's Fancy **Tomato Juice** 48-oz. tin 29c

Clark's Chicken and **Turkey Stew** 15-oz. tin 39c

Boyardee Spaghetti (15-oz. tin) Plain 25c or Mushroom 31c **Sauce**

Free Soap Pad Dish with Jets pkgs of 4 **Soap Pads** ..... 2 - 27c

Stuart House **Foilwrap** 12'' size 33c 18'' size 65c

Kent **Fancy Peaches** 28-oz. tin 39c

Duncan Hines Deluxe (4 flav.) **Cake Mix** 20-oz. 43c

Regular Size **Pamolive Soap** 5 BARS 51c

Colgate **Toothpaste** Giant Tube 59c

Save 17c! Clarks's **TOMATO SOUP** 10-oz. tins 12 - $1

Save 8c! Clark's **BEANS with Pork** 20-oz. tins 2 - 35c

Clark's **IRISH STEW** Save 6c! - 15-oz. tin 29c

Kent Fancy **FRUIT COCKTAIL** Save 6c! - 28-oz. tin 37c

Save 56c! **FAB DETERGENT** King Size Pkg. 99c

Allied Strawberry **FROSTEE BUNS** Save 4c! pkg. - 35c

Save up to 13c! — AJAX Liquid Cleaner 32-ounce 79c; Floor & Wall Cleaner 2-lb. 74c

Listen to Allied Food Markets' **PIGSKIN PICKERS** Every Saturday Morning on CFRA!

POTATO SPECIAL — 50-lb. Bags— KANABEC, 88c; — SEBAGO, 99c.

ALL VALUES EFFECTIVE SEPTEMBER 26, 27, 28, 1963

Brinston's

ALLIED FOOD MARKETS

TO THE PEOPLE OF GRENVILLE-DUNDAS—

Once again I most sincerely thank each of my workers and supporters and friends for our overwhelming success at the polls on general election day last week. I deeply appreciate the continued confidence shown in me by my constituents of Grenville-Dundas. On my part, I shall continue to give my best service to you in the years ahead.

Especially would I extend my appreciation for friendliness and support shown to Olive and myself during the campaign and its meetings in the Morrisburg-Williamsburg district and for the wonderful results for me at the polls on election day.

Sincerely,

FRED M. CASS

THEY'RE

HERE NOW

AND TRADING HAS ALREADY STARTED ON THE 1964

• PONTIAC • BUICK

• ACADIAN • GMC TRUCKS

VISIT US NOW and TEST DRIVE ONE OF THESE

BEAUTIFUL NEW MODELS

ENQUIRE ABOUT THE

SPECIAL PRICES

on these "TOP QUALITY"

USED CARS & TRUCKS

1962 Chevrolet Biscayne 4 door automatic.
1961 Pontiac Strato Chief 4 door standard.
1961 Envoy Station Wagon 4 door standard.
1959 Vauxhall Cictor Super 4 door standard.
1959 Chevrolet Biscayne 4 door standard.
1958 Chevrolet Biscayne 4 door automatic.
1957 Ford Station Wagon 2 door automatic.
1957 Fargo ½ Ton Stepside Box.
1959 Dodge 3 Ton Dump Body.

— See these and Many Others at —

WALTER C. MacDONALD MOTORS

WINCHESTER LIMITED

Phone 285 - Winchester, Ontario

Pontiac—Buick—Vauxhall—Acadian—GMC Trucks

YOUR COMMUNITY LUMBER CENTRE SERVING OTTAWA VALLEY

CASH & CARRY or DELIVERED PRICES ON

LUMBER — ROOFING — PLYWOODS — TILE

TEN-TEST — CEMENT — LIME — ETC

BUY ALL — ONE STOP

The BLACK LUMBER Co.

LIMITED

PHONE KI 3-2188 MORRISBURG



SIMMERED TURKEY

2½ to 3 hours will cook even a large turkey when simmered in water with a sliced carrot, a small onion, piece of bay leaf, a few celery leaves, salt and pepper.

To simmer turkey cut it up as you would a stewing chicken. It will go into a much smaller kettle than if left whole. Remove the wings at the shoulder socket and the legs at the hip joint. Wings and legs may be disjointed or left whole. The rest of the bird may be cut up through the rib eage at the side from hip to shoulder dividing the back and front.

Place turkey parts in kettle with the carrot, onion, bay leaf, celery leaves, salt and pepper. Add cold water to come half way up the meat. Cover kettle, bring to boiling point, reduce heat and simmer 2½ to three hours or until fork tender. Add more water if necessary.

Chill meat and broth separately as quickly as possible by setting containers in cold water. Once cool, meat and broth may be placed together again and refrigerated, or remove meat from bones in large pieces, wrap in waxed paper, plastic film or aluminum foil and refrigerate. The broth may be stored in sealers. If meat is not to be used within two or three day wrap and freeze. Broth may be stored in refrigerator for a longer time if brought to boiling point and chilled every two or three days. However, it is best to use it while fresh, as jellied consomme or as the lisuid in a casserole, or or as the liquid in a casserole, or in cream sauce if turkey is served creamed.

—✤—

FRESH PLUMS WITH CHEESE FILLING

6 tblspns. cream cheese
1 tblspn. salad dressing or mayonnaise
few grains salt
1 tblspn. chopped walnuts or pecans
1 tblspn. finely chopped celery
6 large or 9 medium fresh dessert plums

Cream the cheese with a fork, add salad dressing and salt and blend thoroughly. Add nuts and celery and combine well. Wash plums, cut in half and remove pits. Spread each half with cheese mixture allowing about 1½ tspns. for each large half and about 1 tspn. for each medium. Leave as half plums or press two halves together. Serve as an appetizer with cold meat, or as part of a fruit salad plate.

—✤—

STUFFED PEAR SALAD

4 ozs. cream cheese
½ cup finely chopped celery
3 tspns. finely chopped ginger
¼ cup chopped toasted almonds
3 pears
1½ tblspns. lemon juice
mayonnaise

Mash cream cheese and beat celery, ginger and almonds. Mix thoroughly. Peel pears, cut in half and remove cores. Sprinkle immediately with lemon juice. Place pear half on lettuce and fill cavity with cream cheese mixture. Garnish with watercress or mint and serve one or two pear halves with mayonnaise or salad dressing as a side salad. NOTE: In place of ginger you may add 3 tablespoons sweet pickle

OR

—In place of ginger and almonds you may add 3 tablespoons chopped olive and ¼ toasted coconut.

—✤—

FRESH PEAR SALAD

8 cups diced pears
1½ cups thinly sliced celery
1½ tblspns. lemon juice
1½ tspns. sugar
½ tspn. salt
½ cup mayonnaise
¾ cup toasted coconut

Toss pears and celery with lemon juice and sugar. Cover and chill until ready to serve. Drain off excess liquid, add salt, mayonnaise and cocoanut. Toss and serve on lettuce. 6 servings.

—✤—

GREEN PEPPER WITH BRAISED CELERY

6 green peppers
1 to 2 tblspns. butter
¼ cup minced onion
1½ cups minced ham
½ cup bread crumbs
3 tblspns. tomato catsup
½ tspn. salt
¼ tspn. pepper

Cut peppers in half lengthwise and remove seeds and membrane. Saute onions in butter until transparent, add to remaining ingredients and mix well. Fill pepper halves with stuffing, place in a greased baking pan. Add a little water and bake in a moderate oven (350 deg. F.) until peppers are tender, about 30 minutes.

—✤—

MEAT BUYING HABITS

Bacon is the most popular single meat item, according to the National Consumer Panel of the Market Research Corporation of America. Four out of five families buy bacon at least once every two weeks and serve it five times during that period of time. These facts were reported at the recent Super Market Institute's 26th annual convention in Chicago.

About 20 percent of bacon is eaten as an ingredient or supplement to another dish. Approximately 75 percent is eaten at breakfast time.

Older families, those in the 35 years and over group, were larger purchasers of bacon than younger families.

Younger families, however, buy more ground beef. In a two-week period, younger families eat ground beef an average of three or four times. Weiner consumption seems to vary with income. In general, the higher the income, the more weiners are consumed. Steaks are served in six out of ten homes at least once every two weeks.

Chicken still appears to be a Sunday favorite. Monday through Thursday is a good time for pork chops, luncheon meats, and hams.

Actor Kirk Douglas was treated for what the hospital called a low-grade respiratory infection at Cedars of Lebanon Hospital.

—★—

Negro songstress Eartha Kitt filed a divorce suit against her white husband, William McDonald, a real estate man. Her complaint charged extreme cruelty but gave no details. The couple, married June 9, 1960, has a 21-month-old daughter.

—★—

Egypt plans to produce a movie about Christine Keeler which will also deal with the "British aggression on Port Said in 1956, the newspaper Al Akhbar reports. It says Egyptian actors and actresses will portray former war minister John Profumo and other figures in Britain's sex-politics scandal.

—★—

Tony Randall has been signed by MGM to star in "The Seven Faces of Dr. Lao", to be produced and directed by George Pal. Film is set to go before the cameras in Hollywood in mid-July with script by Charles Beamont based on Charles Finney's novel "The Circus of Dr. Lao". Tony will also star in one of the year's most hilarious romantic comedies, "Three Bites of the Apple".

—★—

European star Elga Anderson has been signed by MGM for one of the leading roles in "A Global Affair", Hall Bartlett-Seven Arts Production starring Bob Hope.

—★—

Johnny Cash, Judy Henske, Sheb Wooley and Bobo Lewis, all top-flight names in the country - and - western music field, have been signed to appear in MGM's fun-filled musical "Hootenanny". Each has had at least one record which sold 1,000,000 copies with Johnny Cash having eight.

—★—

British actress Sheila Hancock, recently voted "Stage Actress of the Year", has been signed for a leading role in MGM's psychological suspence - thriller, "Night Must Fall", starring Albert Finney. Miss Hancock received the Best Actress award from the Variety Club of Great Britain for her outstanding performance in the London stage success, "Rattle of a Simple Man". The play is still running at the Garrick Theatre, with Miss Hancock starring. It is also a current Broadway hit with Tammy Grimes in the feminine lead. In "Night Must Fall", Miss Hancock portrays one of three women who fall victim to the charms of Albert Finney, cast as a psychopathic murderer. The picture is based on the stage play by Emlyn Williams. It is being produced by Lawrence P. Bachmann and directed by Karel Reisz.



00000H!!

Here's a snicker for you. Years ago when the minister came to call at the farm, it was usual to kill a chicken and prepare a chicken dinner for him. Well, this day the minister called and the usual happened. The big bronze rooster found his wife, Biddy, weeping copiously in the corner and asked "what's wrong?" "The minister has arrived and they have taken our son." "Well," said the rooster, "I don't think that is so bad. Our son has entered the ministry and I really don't think he would have made a very good layman anyway."

FUNCTION OF KIDNEY

A great deal of study is being given to the function of the kidneys and the influence of diet and hormones on the ability of the kidneys to do their work. Disturbances in the kidney's most important function, regulating the output of water and salts by the body, are found in a variety of diseases of the heart and the blood circulation.

In manufacturing output Canada ranks 6th in the world and the manufacturing industry ac counts for 55 percent of the total net value of Canadian production.

QUICK CANADIAN QUIZ

1. What is the origin of Canada's name?
2. In what year did Alcock and Brown fly from Newfoundland to Ireland?
3. What proportion of post-war immigrants to Canada have been women and children?
4. What 98-room Canadian home was built in the hope it would entertain visiting royalty?
5. Of Canada's major manufacturing industries, which one is almost wholly Canadian-owned?

ANSWERS: 5. The textile industry. 3. Nearly two-thirds of post-war immigrants have been women and children. 1. It is believed to come from the Indian word kanatta, meaning village; explorer Jacques Cartier mistakenly thought it meant the whole country. 4. Sir Henry Pellatt's Casa Loma, built in Toronto before World War I. 2. In 1919.



THIS IS ALEX—who has suffered from arthritis for half his young life. You can help him and thousands like him by giving generously to your local

CANADIAN ARTHRITIS SOCIETY

or send your contribution to:

304 NORTHERN CROWN BLDG., REGINA, SASK.

needlecraft

PRINTED PATTERN



Choose the skirt that flatters YOU most — slim or softly flared. Easy-sew overblouse is cool, smart and creates a narrow, long-waisted effect. Printed Pattern 4984: Half sizes 12½ to 24½. Size 16½ (slim skirt) 3⅜ yards 35-inch.

PRICE 50c

PRINTED PATTERN



Summer smartly in this refreshing dress with scooped-out neckline, slight sleeves, breezy skirt. Tab trim adds smart touch to simple basic. Printed Pattern 4620: Women's sizes 34 to 48. Size 36 requires 2⅞ yds. 45-inch fabric.

PRICE 50c

PRINTED PATTERN

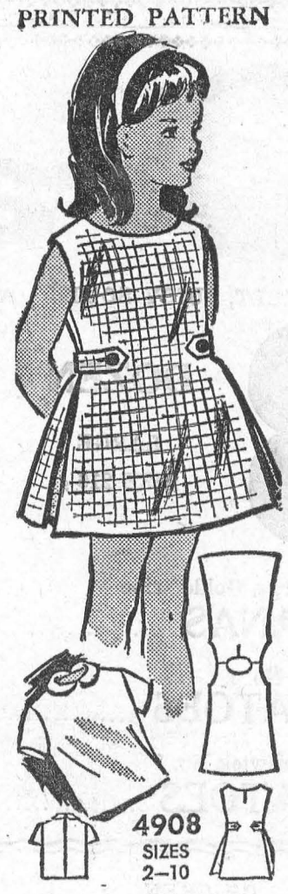

It's EASY to sew, easy to see why this side-pleat sundress is such a hit! Sew it in a day with the pert blouse that turns it into a jumper. Printed Pattern 4908: Children's Sizes 2, 4, 6, 8, 10. Size 6 sundress 1¾ yds. 39-in.; blouse ⅞ yard 35-inch.

PRICE 50c

7211



Ideal for all year wear—lightweight, so elegant with contrast trim in crochet. Quickly knitted jacket in teardrop stitch, so easy yet so effective. Use mohair or worsted. Pattern 7211: sizes 32-34; 36-38; long or ¾ sleeves.

PRICE 35c



Medium - weight, marvelous for all year year. Do this jacket in knitting worsted. Jiffy-knit in rib effect pattern-stitch, cables—smart for travel, office, home, vacation. Pattern 7237: directions sizes 32-34; 36-37 included.

PRICE 35c



Cool scooped - neck pinafore becomes a party-pretty dress by adding the collar! She'll love this style, you will, too—it's sew-very-easy! Pattern 7188: embroidery transfer; directions, pattern sizes 2, 4, 6, 8 included.

PRICE 35c

PATTERN COUPON

Please send me:

No..... Size..... Price.....
No..... Size..... Price.....
No..... Size..... Price.....

(Enclose Money Order or coins. No stamps or cheques please.)

Mail to:

Anne Adams Patterns,
Dept. P P L, 60 Front St. W.,
Toronto, Ontario

Name .....
(Please Print)

Postal Address .....
(Please Print)



THE HEART STORY

HEART OF THE HOME

It has been said that easier housework is something like Mark Twain's weather: women are always talking about it, but few of them ever do much about it! Although women, at least during their child-bearing years, are less susceptible than men to heart disease, our Heart Foundation reminds us that this leading cause of disability and death has no respect for sex or occupation. Conserving energy, therefore, is vital for women who run their own homes, if they are cardiacs, and can bring a bonus of extra time and extra energy to all women—with or without heart disease.

Here are a few ideas on heart-saving through energy-saving found in the Heart Foundation booklet, "Heart of the Home."

Housewife fatigue, for instance, can be reduced by employing easier and less tiring methods of doing household chores. This is called simplification, and thousands of women have already benefited by this approach to housework. There are certain principles of work—principles that have been applied to your husband's job in business or industry—that should be just as helpful to you, in your home.

> Organization is one of the first principles. Start your reform wave by changing your working habits to eliminate as many energy-burning, unnecessary movements as possible.

Rearranging your kitchen supplies may do a lot toward banishing household fatigue. The main objective is to keep the things you use every day at the point where you actually use them, and at your best working height. Store things you use most often on shelves where you neither stoop nor stretch to get them. Too much energy is spent when you have to bend double several times a day to get a pot or lid from a lower shelf, or tiptoe to reach for something hidden away in a high cupboard.

This stooping and stretching may be all right for a young person who wants to slim down, but it is usually ill-advised for one with a heart condition.

Standing while working takes more energy than doing the same job sitting down. Some women think nothing of sitting down to darn socks or shell peas, but for some strange reason insist on standing up for other simple tasks. You'll find yourself less tired at the end of the day if you sit whenever possible during meal preparation, ironing, fixing vegetables, whipping up a cake—and yes, even when washing or drying dishes.

Other suggestions to save steps and energy: have a strong flat-bottomed basket for small cleaning essentials which can be carried easily from room to room; always use a long-handled brush and dust pan to avoid stooping and stretching.

Actually, for your health's sake, the way you do a job is often more important than what job you do. Relaxation is possible if you plan ahead to avoid becoming over-tired.

Thee are some of the simple and workable rules that many women cardiacs have followed to help them maintain the normal operation of their household. Each woman with heart disease, of course, has a different set of problems, and if you have any concern about the condition of your heart — consult your doctor for medical advice. For the latest information about the diseases that affect the heart and circulatory system, you can rely on the Heart Foundation.

Corporate financing

In the Corporate field an issue of $14 million Union Gas Co. of Canada, Ltd., was placed privately. The issue was broken into two pieces as follows: $2 million 5½ percent serial debentures maturing February 15, 1967-71 inclusive and $12 million 5¾ percent Sinking Fund Debentures maturing August 15th, 1983.

It is rumored that the Bell Telephone Company of Canada will bring a large issue to market early next week. According to reports this will be in the form of 5¾ percent 1st Mortgage bonds priced at par to yield 5.75 percent. At this yield it would be expected there will be very heavy demand.

INDIAN GIVEN TITLE

The first title of English nobility issued in America was to the Indian Manteo, who was named Lord of Roanoke in 1587.



VOICES RAISED . . . Members of the massed choir sing out during the gigantic choral evensong in conjunction with the World Anglican Congress held in Toronto recently.

ILLUSTRATION BY BOULDIN III.

Last story

BY SETH BABITS



"GOING somewhere, Marilyn?" A familiar voice startled her.

MARILYN plunged long, tapering fingers into her blue, alligator bag and fished among cosmetics and trinkets for the flat wallet. She produced two bills, laid them hesitantly on the counter of the marble booth and looked through the bars at the ticket agent.

The face she encountered lacked interest or expression. There was something final about it that mirrored her feelings. For the third time that day the suggestion of tears blanketed her dark eyes.

"The 'Boston Special' leaves six-fifty-five on Track 23," the man said. He slid the pink pasteboard across the counter. It lay in her palm like a passport to emptiness.

Marilyn was jostled forward to the ramp with the crowd.

"Going somewhere, Marilyn?" a familiar voice startled her. Recognition of the tall figure widened her eyes.

"Peter Clark," she cried. "Where did you come from?"

"Just got in town," he grinned easily. His great brown hand cradled hers. "It's been months since I saw you." He surveyed her trim figure enhanced by the smoke blue, striped outfit. "You're looking great, Marilyn," he summed up.

They found a seat near a window and Marilyn glanced at her timepiece. Its heart-shaped frame of dull gold, Leo's last gift, lay in exquisite contrast to the velvet creaminess of her wrist. It warned her that in ten minutes, distance, as well as his perfidy, would come between them.

"Where are you heading for, Marilyn?" Peter's voice broke into her thoughts.

"Mother's," the smile hurt her face.

"Vacationing?"

"No," the words tumbled from her lips. "I've left Leo."

INCREDIBILITY creased his even features. "I thought you were very happy..."

She had been happy. Gloriously so. Since that mad day three years ago when Leo Baron had sabotaged the law firm of Stock, Scott and Feeny by persuading her to elope to Fernville. Leo had taken her from a world of efficient voices and clacking typewriters to a life of security and comfort.

He had taken her into a life which to her had only existed in fiction or in the productions from Hollywood—a beautiful country home, servants, a car of her own. Yes, for those three years she had been gloriously happy. Leo had been devoted. She had quickly adjusted herself to his occasional late home-comings and short absences. She knew his work necessitated entertaining business associates.

But the awakening had been cruel. In that moment she hated him for his attentions to Rhoda Leeds, this month's cover girl of Leo's magazine, "Rendezvous." The beaded bag initialed R. L., which she'd found in their car had provoked suspicion. And her fears were confirmed when she'd discovered the crumpled note written in a flowing, feminine hand:

"Dear Leo: Will see you tonight at 8:30—you're a darling, Rhoda."

"Why?" Peter's voice seemed to come from far away.

"When a husband goes out with other women it's time to call a halt." Marilyn's voice broke.

"Did he have an excuse?"

"I don't want to hear his excuses. I'm leaving that to Stock, Scott and Feeny," Marilyn answered, "he can tell his story to them."

"Maybe it's not as you think." Marilyn sensed a brittleness in Peter's tone. She was sorry she'd met him. A hard knot rose in her throat and her luminous eyes grew misty. He handed her a handkerchief. Marilyn's eyes found the heart on her wrist. Six-fifty. A breath of fright swept over her, then it was away, and she managed a line of sparkling white.

"Leo knows," Peter said slowly. It seemed to Marilyn his face was gray, even haggard. "He called me up. He told me you were leaving him and asked me to stop you before it was too late."

Sudden anger charged her. "He should have thought about that before he took up with—"

"He never did." His emphasis cooled her emotion. This is a trick, she thought. Peter owed Leo a great deal.

"Leo's one of the grandest fellows I ever knew," he was saying. "He gave me my chance a couple of years ago. He helped me polish up my stuff until I landed a berth in 'Rendezvous.' Then I got to know Rhoda Leeds. She was posing for the illustrations, then, too. I wrote stories just for her...then to her."

"You love her?"

He nodded gravely, "She's so very beautiful. You've seen her pictures." Marilyn could detect lightning sparks flecking the iris of his agate eyes. His manner gave strength to the quickening voice within her. "We've been engaged since I went away. Last Tuesday, in Leo's office, I asked Rhoda to marry me. Leo said he'd be best man whenever we decided. The following day Rhoda sent him a note. Leo drove us to Connecticut where he knew a justice of the peace—"

"Carter, near Fernville?" she asked breathlessly.

"Yes...but you know?"

"Oh, Peter, please go on—"

"Carter wasn't around. Leo had to get back to town. We had breakfast at the—"

"The Grenhouse."

"Yes, Marilyn. But gee—do you know about this?"

"Peter, I've been such a fool."

A stentorian voice outside the train barked: "All aboard...all aboard for Boston."

Peter helped her up. They ran toward the door. Tears overflowed their bounds and rolled down Marilyn's cheeks. She looked a mess, she thought, but then, right now, it didn't seem important.

"I can never thank you enough, Peter."

He watched her hurry across the platform toward the stairs.

Peter moved forward and turned into a telephone booth. He dialed slowly. He felt a strange numbness in his chest. "Hello, Leo," he said wearily. "I did my last story for you. Remember, you promised to be square with Marilyn. I'm going to see Rhoda tonight, to tell her we're washed up."

CLASSIFIED

CARD OF THANKS

We Wish to thank our many friends for all their kindness and expressions of deepest sympathy at the time of the loss of our dear sister, Ruby A. Johnston.

H. RUTH FEADER,
LILAH G. TUTTLE.

40p.

I would like to express my sincere thanks to all friends and neighbours who remembered me while I was a patient in Winchester Hospital and since coming home. Special thanks to Rev. Dr. March, Dr. Lambert and to Nurses and Nurses' Aides.

MRS. TESSIE BALDWIN

40p.

FOR SALE

OIL HEATERS — one large and one medium, both in good condition.

PHONE KI 3-2264.

40c.

NEARLY NEW DODGE 6-Cylinder MOTOR. Run only 3,000 miles, at under 50 m.p.h. Will fit Dodge ½ Ton Truck or Car to '59 model.

CARL G. CASSELMAN,
R.M.D., Morrisburg.
KI. 3-2741.

40-41p.

REGISTERED HOLSTEINS — 65 Head. Eastern Breeders Inc. 2nd Annual Sale, at Kingston Fair Grounds, 15 October, 1 p.m. Value opportunity to buy superior Unit sired cows, heifers, or replacement or foundation stock.

40-41c.

WESTINGHOUSE REFRIGERATOR, $35; Electric Rangette with Oven, like new, $40.

M. A. BALL,
Morrisburg.

37tfc.

FOR RENT

SEASON STORAGE for Boats and Motors to May 1st, $25.

M. A. BALL, Morrisburg.

37tfc.

MODERN 3-BEDROOM BUNGALOW, Corner Victoria and Maud; Also Modern 2-Bedroom Bungalow on Fifth St. Both available Oct. 1st. Apply

ALLAN FARLINGER,
Phone KI. 3-2272.

38tfc.

1-BEDROOM APARTMENT. Reasonable rent. Apply

O. PAQUETTE, or
Phone KI 3-2019.

40c.

LARGE BEDROOM with Private Bath and Kitchen Priveleges.

PHONE KI 3-3074.

40-41c.

BABY SITTING

CHILDREN CARED FOR IN MY Home while mothers work.

PHONE KI 3-2071.

40p.

MOTOR CARS

WHO ELSE WANTS A NEW CAR!

BUY IT NOW WITH A LOW-COST LIFE-INSURED

LOAN

LOAN

THE BANK OF NOVA SCOTIA

BINGO!

ST. MARY'S HALL
MORRISBURG

EVERY TUESDAY

8:00 P. M. SHARP

- 15 REGULAR GAMES
- SPECIAL GAMES
- JACKPOT GAME

Next Week's Jackpot $120.00

ADM. TWO CARDS $1.00

COMING EVENTS

* * *

WOMEN'S INSTITUTE

The regular meeting of the Morrisburg Women's Institute will be held in the Kindergarten Room of the Public School on Tuesday, October 8th (please note change in date), at 8 o'clock. Guest speaker L. W. Leightizer. Roll call, "What Interests you Most at Upper Canada Village." Come and bring a friend.

40p.

* * * *

ALL BOATERS, TAKE NOTE!—

Registration Night for Piloting Course in Canadian Power Squadron at Iroquois High School, Thursday, October 10th at 8 p.m. For further information, contact, Dr. Lambert or Doug. McGillis.

40c.

* * *

ANNIVERSARY SUPPER

The Anniversary Turkey Supper of Williamsburg United Church will be held in the Church Hall on Tuesday, October the 8th, commencing at 5.30 o'clock until all are served. Adults $1.25; children under 12, 75 cents. Everyone welcome!

40c.

* * *

PAPER COLLECTION

The 1st Morrisburg Boy Scout Troop will hold a Paper Collection on Wednesday, October 9th. Please have your old newspapers tied in bundles and leave them outside the door for the Ccouts.

NOW IS THE TIME TO BEAUTIFY THE HOME

with

CEDAR HEDGES, SCOTCH PINE, SOFT MAPLE, SILVER MAPLE.

Lawn Repairs and Landscaping
ALL WORK GUARANTEED

HARRY TINDAL
MORRISBURG

40tfc.

your Hearing is as important as your eyesight

Beltone

HEARING CENTRE

WINCHESTER — ONTARIO

Ever Play What's My Lane??

Not if you're a careful driver!

What's My Lane is a guessing game played on other drivers by a minority of impatient lane switchers.

Careful drivers don't play games on the road.

If you're a careful driver, we'd like to tell you how

CIA's AUTOMOBILE and ACCIDENT INSURANCE

could help you meet the costs of automobile accidents . . . .

. . public liability

. . damage to your own car

. . accidental injury to you or members of your family in your own or someone else's car.

Just call:

JUNIOR R. D. CASSELL

Box 543, Morrisburg, Ont.
Phone KI 3-2075

CIA Co-operators Insurance Association

In The Churches

ST. MARY'S CATHOLIC CHURCH

ST. MARY'S MORRISBURG—

Sunday—
8.00 a.m. and 11.00 a.m.
Daily Mass—8.00 a.m.
Saturday Evening—
7.30 p.m.—Devotions & Confession

ST. CECILIA'S, IROQUOIS—

Sunday—
Mass—9.30 a.m.

MORRISBURG PENTECOSTAL CHURCH

LAKESHORE DRIVE

Pastor: Rev. J. Gregory
KI. 3-2968 P. O. Box 251

Sunday, October 6th, 1963—
9.45 a.m.—Sunday School.
For all ages.
11 a.m.—Worship Service.
7.30 p.m.—Communion Service.
Tuesday October 8th—
8 p.m.—Bible Study and Prayer.
Thursday, October 10—
8 p.m.—Young Peoples.
Speaker: Mr. Leland VanAllen.

WARM WELCOME TO ALL

THE PRESBYTERIAN CHURCH IN CANADA

KNOX CHURCH
"The Church With The Chimes"
Rev. Everett Hawkes, Minister

Sunday, October 6th, 1963—
9.45 a.m.—Sunday School.
11 a.m.—Morning Worship.

VISITORS ARE WELCOMED

ST. LAWRENCE EVAN. LUTHERAN PARISH

17th Sunday After Trinity—
St. Paul's—
10 a.m.—Confession and Holy Communion
11 a.m.—Bible School.
St. John's—
1.30 p.m.—Confession and Holy Communion
EVERYONE ALWAYS WELCOME

LAKESHORE DRIVE UNITED CHURCH

Morrisburg

Rev. W. J. March, M.A., D.Th., Minister

Mrs. Geo. Smith, Organsit-Director

Sunday, October 6th, 1963—
World-Wide Communion Sunday
Sunday School at 9.45 a.m.

Morning Worship at 11.00 o'clock.

Sermon Topic:
"GOD'S WORD FOR OUR DAY"
"GOD'S WORD IN OUR DAY"

ST. JAMES ANGLICAN CHURCH

Rev. Cyril W. Earle, L. Th. - Rector

TRINITY XVII—October 6, 1963—
St. James, Morrisburg—
8 a.m.—Holy Communion.
9.45 a.m.—Sunday School.
11 a.m.—Holy Communion.
7 p.m.—Evensong.

Holy Communion Each Thursday at 10.00 a.m.

Holy Trinity, Riverside—
2.30 p.m.—Evensong.

TENDERS ON DRAIN

Sealed Tenders, plainly marked as to contents, will be received by the undersigned up to 8 o'clock p. m., on the 12th day of October, 1963 for the construction of the W. A. Beckstead Drain in the Township of Williamsburg. Plans and Specifications may be seen at the office of the undersigned or at the office of Stidwell & Associates, 107 Sydney St., Cornwall, Ont.

A certified cheque in the amount of 10% of the total tender must accompany each bid.

Lowest or any tender not necessarily accepted.

KEITH SCHELL,
Clerk Treasurer,
Township of Williamsburg,
Williamsburg, Ontario.

40-41c.

AUCTION SALE

The furniture and household effects of the late Dr. Kenneth Blancher and Mrs. Blancher will be offered for sale at the Blancher residence, High St., Morrisburg, at 1.30 p.m. on SATURDAY, OCTOBER 12th, 1963. The following are the main items:

1 Electrohome Combination T.V., HI FI, AM & FM, almost new. 4 Book Cases; 2 Chesterfield Suites with Chairs; 1 Record Cabinet; 1 Piano; 1 Desk; 1 Dinette Suite; 1 Magazine Table; 1 End Table; 1 Floor Lamp; Table Lamps; Miscellaneous Tables; 1 Electric Sewing Machine; 2 Corner Cupboards; 1 Chrome Kitchen Set; 1 Admiral Refrigerator; 1 Electric Stove; 1 Mixer; 1 Toaster; 1 Electric Fry Pan; 1 Washing Machine; Numerous Dishes; 2 Cedar Chests; 2 Wicker Chairs; Two Sofas; 4 Sets of Bedroom Furniture; 1 Wardrobe Closet; Mirrors; Pictures; Assorted Books; Clocks; And other Household Items

TERMS . CASH

MAHLON ZERON,

Auctioneer.

40-41c.

FLOYD FISHER

REAL ESTATE BROKER

MORRISBURG ONTARIO

PHONES:

Office KI. 3-2044
Residence KI. 3-2355

$4,500 will buy 225 acres of land plus buildings. Brick house needs some repair. 3 wells, 50 acres bush. Come and see this one.

77 ACRES LOAM SOIL, 3 wells and 2 springs. Barn ties 12 cows. House is in fair condition. Full price only $2,000 cash.

212 ACRES CLAY and GRAVEL LOAM — Buildings in good shape, 3 wells. H.D. electric wiring. 150 acres tillable, 50 acres in good mixed bush, 15 acres pasture. All machinery plus 10 Holstein milch cows included. ASKING $10,500 with $5,000 down, balance arranged at 6%.

LOCK, STOCK AND BARREL — 155 acres with excellent buildings, 9 room frame house in perfect condition, pressure system. Room for 400 hens overhead of hog pen. This farm has good machinery and cattle all included for the ASKING price of only $27,500.

100 ACRES Good Loam Soil. Large cement silo, fair frame barns and excellent cement block house. All equipment included for $10,000 or bare farm at $8,000.

Salesmen:	Res. Phones:
DAIN CONNOR	KI 3-2518
HARRY MEIKLE	KI 3-3175
W. MEABRY	KE 4-2119
A. R. MacLEOD	WE 3-0110

WE ARE EXPANDING!

- **WATCH FOR OUR NEW JEWELLERY LINES**

Costume, Simulated Pearls, Marcasites, Black Diamond, Gold and Stirling Silver, and Diamond Engagement and Wedding Rings.

ORDER NOW YOUR PERSONALIZED "HALLMARK" CHRISTMAS CARDS

- **ALLISON**
- **IMPORT**
- **SHOPPE**

Morrisburg. Phone KI 3-3132

CANADA'S DISGRACE

Plain Talk to Every Canadian

THE hand of human carelessness writes a ghastly message in the ledger of our nation's life. The facts are burned deep. In the last 10 years more than 5,000 lives were lost in fires (many of them young children). More than 500,000 homes were destroyed or damaged. More than one BILLION dollars in property was consumed.

A tragic picture? — a disgrace?

All of that, but more important, a national tragedy that could have been averted by simple care.

How simple? By care in smoking. By intelligent use of heating and electricity.

By cleaning out trash. By keeping matches away from young hands.

On the job, by a greater devotion to the easy rules of safety. Fire is an economic blight. The total loss of the last decade dwarfs that of any other period.

We can't afford fire at any time. In today's "tight belt" living, we must do better.

Good Rule: THINK about FIRE .... wherever you are. Don't give fire a place to start.

——This Message Sponsored by——

- **THE MORRISBURG**
- **FIRE DEPARTMENT**



HOW YOU CAN SAVE 2¼ HOURS TO TORONTO

Amazing but true and here's how! Colonial now offers you a new "tie-in Service" which links your local Colonial bus with its famous 401 Express service between Montreal and Toronto with Kingston as the "tie-in" point. You have lunch (or supper) there while your luggage is being transferred. Then it's non-stop express on highway 401 all the way. Check schedule below for full details.

MORRISBURG - TORONTO
PHONE KI. 3-3041

Lv. Morrisburg	Arr. Toronto
9.43 a.m.	3.40 p.m. Daily
2.23 p.m.	8.30 p.m. Daily
6.38 p.m.	12.30 a.m. Fri. & Sun.

ONE WAY $8.65 **5-DAY RETURN $13.40**

401 SERVICE...

...provides deluxe inter-city buses, completely air conditioned, with picture windows, comfort engineered seats and washroom facilities.

TAKE IT EASY— TAKE A BUS

COLONIAL

REAL ESTATE

ALBERT GALE AGENCIES LTD.

MORRISBURG - - ONTARIO

CORNWALL — Beautifully kept 4 bedroom new Bungalow on large lot, fully finished basement, oil heat, completely modern built-in kitchen, monthly payments $50. Will trade on farm.

INGLESIDE — Fine older, Family Home, brick construction, fully modern, plus 3 acres of land with beautiful shade trees, to be sold to close estate.

FULLY MODERN 2-Bedroom, Granite Block Home, overlooking St. Lawrence River, large property, low taxes, built in 1957, asking $10,500. Terms.

MORRISBURG AREA — Small Bungalow, oil heat, pressure system, large garden property, full price $4,000.

MORRISBURG — New 3-Bedroom Bungalow, tastefully decorated, fully modern, property nicely landscaped. Down payment $1,500.

We have offices in Cornwall, Ottawa, Brockville, Kingston, and throughout the Ottawa Valley. Consult us about our Traders' Club.

IROQUOIS PHONE OL 2-4296
CORNWALL PHONE: WE 2-3205
MORRISBURG PHONE: KI 3-2898
OR WRITE P.O. BOX 397, MORRISBURG