We Uphold Anything that is FAIR & JUST

The Leader

If You Don't Like Our Policy KEEP AWAY

XXVII No. 31 MORRISBURG, ONT. FRIDAY, NOV. 29, 1929

Potatoes

A limited quantity in stock. P.E. Island Grade No. 1. Price $2.10 bag.

Laying Mash

For egg production, it is necessary to feed feeds rich in protein. Monarch Laying Mash is steadily increasing in demand. Price $3.30.

Argentine Corn

Poultry should be fed corn once a day. The Argentine Corn is very suitable for this purpose.

The MORRISBURG FEED & PRODUCE Co.

MORRISBURG, ONT.

Why Worry About Your Radiator

Use MAPLE LEAF ANTI-FREEZE ALCOHOL and rest content. For zero weather, 3 parts water, 1 part Anti-Freeze; 15 below zero, 2 parts water, 1 part Anti Freeze 30 below zero, 1 part water, 1 part Anti Freeze. $1.50 per gal. Absolutely pure and full strength.

Stable Shovels

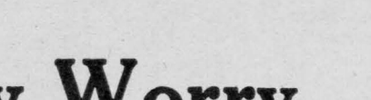

Now you will want a stable shovel. We have a fine selection in long and D handle Shovels at extremely low prices. Comparison will convince you of their real value.

R. H. BRADFIELD & CO.

THE HARDWARE STORE—Opposite St. Lawrence Hall

MORRISBURG—ONTARIO

NOVEL ATTRACTION FOR MORRISBURG HOCKEY CLUB

Hold on to your pocketbooks and be sure there are no rabbits up your sleeves, for the "Great Lipton" the famous magic man, is coming. He will present his ever popular programme under the Auspices of the Morrisburg Hockey Club, in the Morrisburg Music Hall on **Wednesday December 4th.**

Lipton is an unusually clever performer and presents in his evening's programme, odd mysteries which he secured from countries all over the world. "Hindoo Egg Mystery", "Passe, Passe", "Friesta of Flowers", "Aerial Mystery" and "Red, White and Blue" are only a few of the bewildering experiments which he will perform. He will also put on as a very Extra Special Attraction, his famous "East Indian Rope Mystery" and his unfathomable "Living Death Illusion", mysteries that have not only baffled the public but magicians as well. You cannot afford to miss these miracles.

Magic will not be the only form of amusement of the evening, for Lipton has in his company of entertainers "The Two Jacks", known throughout Canada as radio entertainers. These two gentlemen have proved headliners wherever they have appeared, and the residents of Morrisburg and Iroquois are in for a time of their lives. Roy Wright, character comedian and another radio entertainer, is another artist who will keep the crowd laughing until tears come to their eyes. Roy also acts as Master of Ceremonies. Miss Estelle Evraire, known as the 10-year-old dancing wonder, will give a song and dance recital that is sure to meet with the approval of all, while Jack J. Grace, the popular radio tenor, will sing songs that you will enjoy.

The performance is open to the public. A high degree of interest has been manifested and a record attendance is anticipated.

Following the concert, a dance will be held in the Music Hall. Dancing from 10.30 p.m. to 1 a.m.

PRESENTATION AND ADDRESS

The Riverside Sewing Club, of which she was formerly a member, gave Mrs. Willis Salmon a surprise party at her new home on Church St., and presented her with an address and and a beautiful pair of bronze book-ends. Though taken completely by surprise, Mrs. Salmon made a suitable reply and welcomed the Club to her home. A very pleasant social evening was spent.

Following is the address, which was read by Mrs. Lee Casselman:

Dear Mrs. Salmon:—

We, the members of the Riverside Sewing Club, have met at your home this evening to tender you a surprise party. We do not want it called a Farewell Party, for we have no intention of letting you get away from us. Altho it was your wish that we withdraw your name from our membership roll, we hesitate to do so, for we realize we are losing a very faithful member. You have always been a great inspiration and help in our meetings and in the social life in connection with our circle. We wish to assure you that a hearty welcome still awaits you at every meeting you may be able to attend. We pray that God may grant you many years of health and happiness, and that the remainder of your life may be spent in continued usefulness to Him and in benefit to those around you.

We are glad that you have not gone far from us, and we hope that the move may bring added comforts and prosperity to you and yours.

Please accept this little gift as a mere remembrance of your many warm friends in the Riverside Sewing Circle.

Signed on behalf of its members,
Mrs. H. Lee Casselman,
Ex-President.

DR. H. E. THOMPSON

Dr. Herbert E. Thompson, aged 50 years, of Morristown, N.Y., who died at the Hepburn Hospital, Ogdensburg, on Nov. 20th, was one of the best known physicians in that section. He had been in poor health for a year and a half, sufering from an infected throat condition. He had been receiving treatment at the Hepburn hospital for the past two months.

The late Dr. Thompson was born at Iroquois, a son of Alpha and Rachella Thompson. He received his early education at Iroquois, and later studied pharmacy in Chicago, Ill., having been a registered pharmacist in New York State. Dr. Thompson received his degree of medicine from Queens University, Kingston, in 1910, standing high in his class.

Shortly after his graduation he went to Rensselaer Falls, N.Y., where he pursued a general practise from 1910 to 1918 and from that time to 1924 he practised at Morristown. In 1924 he became chief officer at the Duchess Bleachery at Wappinger Falls and later served as medical officer for the Pierce-Arrow Motor Car Co. of Buffalo. After giving up that position he went to New York, where he took post graduate work in eye, ear, nose and throat at the New York Eye and Ear and the New York Polyclinic hospitals. He returned to Morristown after completing this work.

In 1906 he married Miss Frances Long Holmes, of Morristown, who died ten years ago.

Surviving are a son, Dr. Robt. Thompson of New York; one sister. Mrs. May T. Bradley, of Ogdensburg a niece, Mrs. Vernon F. Morrison, of Rensselaer Falls, and a nephew, Fred T. Bradley, of Charlottesville, Pa.

The funeral service was conducted in the Morristown Presbyterian church on Nov. 22nd, and interment made in the family plot at Pine Hill cemetery, Morristown.

Deceased was a nephew of Mrs. Geo. S. Thompson, Point Iroquois, and those attending the funeral from Iroquois were: Mrs. Geo. S. Thompson, Ralph Thompson, Richard Thompson, Richard Johnston, Arnel Johnston, Mrs. Johnston and Mrs. J.N. Bouck.

A. C. BLACK'S BODY IS FOUND IN RIVER

The mystery surrounding the disappearance of Archibald C. Black, who had been missing from his home in Toronto since Wednesday, was solved on Saturday by the finding of his body floating in the St. Lawrence near Prescott.

The man'sthroat was cut, bloodstains were on the beach, and a knife was located in shallow water near the shore.

The body was found by Horace Reid of Prescott, in the bay, in two feet of water, close to the C.P.R. subway just east of the town. Coroner Dr. C.F. MacPherson was notified and deemed an inquest unnecessary, pronouncing the case one of self-inflicted death. The wound in the throat, the Coroner stated, was not severe, and he concluded that drowning was the cause of death.

When the deceased left his home on Wednesday, shortly after 1 o'clock, without leaving any communication of any sort, Mrs. Black was not in the house, but it was Mr. Black's custom to return to his home about 5 o'clock in the afternoon.

Relatives state that he was always very punctual, but had been in failing health for some years and had not attended to business in that time. Lately it was noticed that his memory was failing very badly. But apart from the state of his health, relatives can give no reason for his act, as his life had always been a very happy one, they state.

PRESENTATION OF MEDALS

Gathering in the Gymnasium on Friday afternoon, the pupils of the Cornwall Collegiate Institute witnessed the presentation of medals and cups won by members of the Collegiate for track and field events and for rifle shooting. Mr. A. Caldwell acted as chairman and presented the medals.

For the Collegiate field day events the senior champion, Herbert Robertson, was presented with a medal and the runner-up, D. McLean, also received a medal, while the third, Norman McGuire, received a crest. For the junior events, Earl Whitney the school's best athlete, won a first prize in every event, which is a thing that never happened in the school before. He was presented with a medal, as was J. McLaren, the runner-up. D. McDonald, third, was presented with a crest.

Herbert Robertson was then presented with medals which he won in the following events held at the various places in which the Collegiate participated:—Perth, mile run first; Ottawa, mile run, second; Williamstown, 100 yds., second; 220 yds., second; Renfrew, mile, first; half mile, first.

Medals were presented to Earl Whitney for winning the following events:—Williamstown, 100 yards, first, gold; 220 yards, first, gold; broad jump, second, silver; Renfrew 440 yards, first, gold; Vankleek Hill 100 yds., first, gold; 440 yds., second, silver; 220 yards, third, bronze

Herbert Robertson, captain of the Collegiate track and field team, then presented the Principal, Mr. Caldwell, with the Gerald Meikle Memorial cup, which is the first time it has been held by the Cornwall Collegiate since it was donated after the war; Courtauld's Town Relay cup and the Williamstown cup, won by the Collegiate relay team composed of Norman McGuire, Arthur Haley, Earl Whitney and Herbert Robertson, captain.—Standard.

MR. JOHN BLACKLOCK

Sunday morning at Saranc Lake, N.Y., John Blacklock, only son of the late Robt Blacklock and Mrs. Blacklock of Chesterville, passed away after a long illness. Many months had been passed at Saranac Lake in an endeavor to restore the young man's health, but without avail. The remains were brought to Chesterville Monday evening and the funeral held Wednesday morning in St. Marys Church. A very large number paid their last respects, the students of the High school attending in a body. The deceased was a particularly bright student, and had just entered his university course when stricken with the malady which caused his death.

WOMEN'S INSTITUTE ANNUAL BAZAAR

The Williamsburg Women's Institute will hold their annual Bazaar on Wednesday Dec. 4th. Donations cheerfully received. Admission for supper, 35c.

CARD OF THANKS

The family of the late Mr. Frank Wood wish to express their sincere appreciation for kindness extended to them in their recent bereavement.

RADIO!

We have the most complete line of radio in Eastern Ontario and prospective buyers will have no difficulty in making a selection.

The Famous New "Rogers"

Complete with 8 guaranteed D tubes, $198. to $358.

The Popular "Majestic"

"MIGHTY MONARCH OF THE AIR", $230. and $273.

The 10-Tube "Victor"

Priced at $255.00 and $375.00.

The Super Neterodyne "Westinghouse"

Priced at $265.00 and $310.00.

The Radiola "33"

The set they are all talking about, with 7 tubes, complete at $121.50 and $136.50

Bargains in Used Radio & Phonographs

We have several radios and phonographs which have been traded in on new radios and combinations, which we are offering complete from $15.00 to $70.00. We invite you to come in and inspect these values.

Fetterlys' Ltd.

Pontiac and Buick—Tires and Accessories—Radios; Frigidaire

"AT THE OLD STAND"

Millfeed

Prices are steady, with a possibilty of a raise in Bran and Shorts in the near future.

POTATOES

A limited supply, very fine quality, P.E. Island Irish Cobblers on hand.

JOHN DAIN

New Sash & Door Factory

OUR NEW Sash and Door Factory and Planing Mills erected since the fire of September 1927, are equipped with the best and most up-to-date machinery. We employ only competent and skilled mechanics. Under these conditions we are in position to execute orders for the various kinds of finish and material required for dwellings and every class of buildings.

Special attention given to Sun Porches, Balconies and similar work, which requires expert designing and attention

We have installed a special grinder which produces a fine meal from Alfalfa. Bring along a load of your Alfalfa and try it.

The M. F. BEACH Co., Ltd.

WINCHESTER ONT.

FARM TO LET

GOOD DAIRY FARM WITHIN THREE MILES OF MORRISBURG. FOR PARTICULARS APPLY TO

ARTHUR FLYNN Morrisburg, Ont

Sunday School Lesson

December 1. Lesson IX—The Christian Home in a Modern World, Luke 2: 40-52. Golden Text—Honour thy father and mother.—Epreslans 6: 2.

ANALYSIS

I. THE CHILD IN THE HOME, Deut. 6: 3-9; Luke 2: 40-52; 2 Tim. 1: 3-5; 3: 14, 15.
II. SANCTITY OF HOME RELATIONS, Mat. 19: 3-9; Eph. 6: 1-9.
III. 3œ8|:9 (9 9œ5 9(8.5, Luke 24: 28-32.

INTRODUCTION— Revealing glimpses of home life are not infrequent in the Bible, sometimes unatractive and evil, sometimes rarely beautiful, always instructive. Only a few examples can be iven here, some merely by suggestion rather than description in detail. There is Abraham of whom the Lord says, "I have known him to the end that he may command his children and his household after him, that they may keep the way of the Lord," Gen. 20: 19. There is the hospitable tent-home of Jethro in Midian where Moses, the fugitive, is welcomed, Exod. 2: 20, 21. In the home of Micah, in the hill country of Ephraim, with his chapel, his altar, and his priest; there is real, though uninstructed, piety. In Samuel's childhood home a devoted mother prays for her son. The home life of Hosea is ooisoned by unfaithfulness, but redeemed and healed by a changeless and self-denying love, Hos., chs. 2 and 3. Very memorable is the dignity and order of the household of the virtuous woman of Proverbs (ch. 31), whose "price is far above rubies," and whose children "rise up and call her blessed."

In the New Testament, individual character stands out more prominently than social or family life, but we have frequent reference to the virtues which make a good home—kindness, purity, hospitality, humility, dilligence, patience, fidelity, charity. It is under the influence and power of the Lord Jesus Christ that the perfection and beauty of home life has been attained.

I. THE CHILD IN THE HOME, Deut. 6: 3-9; Luke 2: 40-52; 2 Tim. 1: 3-5; 3: 14, 15.

The ancient law preserved in Deuteronomy requires both that the people shall keep the commandments of God, and that they shall teach them to their children, ch. 6: 1, 2, 7.. With this good law goes the promise of the blessing of God, v. 3. With it also goes the great central truth of religion, "The Lord our God is one Lord," and the summing up of all religious duty in the one great commandment, "Thou shalt love the Lord thy God with all thine heart, and with all thy soul, and with all thy might." These, therefore, are to be kept as a sacred inheritance, this fundamental thuth and this comprehensive law, and taught to the children in the home. Apparently there is to be no excuse for neglect, and no evasion of this duty. All occasions are to be used, and both the parent and the home will be marked by the symbols of its obedience, vs. 7-9. The language of these verses is probably to be understood as figurative, but many Jews have taken it literally and have actually worn on the arm and forehead strips of parchment on which were written words of the law, and have enclosed similar pieces of parchment in metal or wooden cases nailed to the doorpost (see Matt. 23: 5).

There is no doubt that Jesus as brought up in a pious home where the precepts of the ancient religion were strictly observed. He grew and waxed strong in spirit, filled with disdom, Luke 2: 40. At twelve years of age he was taken by his parents to the springtime festival of the Passover at Jerusalem. In this story (vs. 41-50), two things seem clear, first that he had become keenly interested in what he had learned of the temple and its worship, and second, that for so young a boy he had a most devout and real interest in religion. Coming with a fresh mind to the great questions of his religious faith and practice, he seizes the opportunity to learn what he can from the temple doctors who were astonished at his understanding. Absorbed in this higher interest he was, for the moment, forgetful of the day appointed to return home. But his parents, he thought, would have known. "Wist ye not," he said, "that I must be in my Father's House?" v. 49, Rev. Ver. Jesus is resented to us as a healthy, normal boy, well instructed, keenly interested in the best things, of unusual mental ability, obedient, and well thought of by those who knew him—a good all-round boy, owing much to a good home.

We are fortunate in learning from Paul something of the early life of his much-beloved younger friend, Timothy, whom, he says, he remembers in his rayers night and day, 2 Tim. 1: 3. Timothy's faith as, in some measure, an inheritance from his grandmother, Lois, and his mothe, Eunice. From a child he had known the holy scriptures, and Paul counsels him affectionately to continue in the reading and study of them. There is no better definition of the place and value of the Bible in the life of a child or a man than that given by Paul ch. 3: 14, 15.

II. SANCTITY OF HOME RELATIONS, Mat. 19: 3-9; Eph. 6: 1-9.

There is good counsel here regarding three fundamenta home relations, that of husband and wife, that of parents and children, that of master and servant—counsel in which is summed up the wisdom of the ages. To the mind of Jesus the relation of husband and wife is sacred and is divinely ordained. The Jews would have involved him if they could in one of the controversies of the time. One of their schools, that of Shammai, taught that a man could put away his wife for serious misconduct only. The other, the school of Hillel, held that he could "do so for any reason, for example, a spoiled dinner, or a physical defect," Peake's Commentary. Jesus admits only one sufficient cause for divorce, and frankly brands remarriage in any other case as adultery, Matt. 19: 3-9.

On the part of children, obedience and honor, on the part of parents patience and wise instruction—these are the homely virtues to which Paul exhorts his readers. As for servants, he counsels honest and single-minded service to their masters, remembering that before all else they are servants of Christ, who will receive their recompense from the Lord. The attitude of masters toward those who serve should be the same, forbearing threatening, holding all good work in honor, remembering that they, too, are servants of a Master in heaven, Eph. 6: 1-9.

III. CHRIST AT THE TARLE, Luke 24: 28-32.

The kindly hospitality of the two disciples was richly rewarded when they learned that the stranger whom they entertained was the Lord himself.

Tied to Mother's Apron Strings

National Review: In every walk of life the influence of woman has tended greatly to increase the family tie and to hold it tight long after, naturally, it has ceased to exist. Young men who should be out in the world earning, or perhaps failing to earn, their own living are to-day living at home, working in a feeble sort of way, perhaps many miles from it, and adding a ridiculously small amount to an insufficient family income. There is no greater check to emigration than the will of the women of England. So far from encouraging their sons to go out in search of new pastures, they will not even allow them to do so. Curiously enough, woman seems to prefer her son a curly headed darling clinging devotedly to her apron-strings rather than a man worthy of the pain with which she bore him.

Save the Birds

Cape Argus: Let us, before it is too late, do all we can to preserve this wonderful bird life of ours by the reservation of sanctuaries and by teaching school children to protect rather than destroy. Let us distribute literature in schools and to farmers on the economic value of birds. Why is there not a Chair of Ornithology in all our universities?



Teacher—"William the Conqueror invaded England in 1066. How do you suppose we know that, Johnny?"

Johnny—"By looking in the telephone book, I guess."

Autonomy For India

New Review: Britain has solved the problem of relating Ireland and South Africa to the Empire on a basis equitable both to England and to the populations concerned. There is good reason to believe that the Indian problem, more difficult because of the number and different kinds of people it involves, can also be solved without disrupting the Empire.

Farm Notes

Improving Herds and Flocks

On Illustration Stations operated by the Dominion Department of Agriculture as a part of the Experimental Farms System considerable attention is being directed to building up dairy herds on the stations and to developing good types of other livestock. The majority of the station operators are using purebred sires and many of the dairy and mixed farmers are keeping individual milk records and making butter-fat determinations in order to determine the production of each animal.

A study of the year's production of milk and fat on the different stations has revealed the need of the adoption of improved methods. In his report for last year the Supervisor of the illustration stations, published by the Department of Agriculture at Ottawa, it is stated that the average production of butter-fat varies from 408 pounds to 121 pounds on the different stations. Indeed, on one of the farms it was found that the average yield per cow was only 774 pounds of butter fat. These results show the need, and possibilities of systematic breeding and selection.

On many of the stations the herds and flocks have been so built up as to make them valuable sources of breeding stock for the farmers in the district. During the past year it is noted by Mr. Moynan, the Supervisor, that the operators of Illustation Stations sold 266 head of cattle, 310 hogs and 202 sheep for breeding purposes.

Fertilizers for Potatoes

In the growing of potatoes on farms where stable manure is not plentiful commercial fertilizers of proper mixtures may be used with advantage. To demonstrate the value of commercial fertilizers when used singly and with manure potato fields on a number of the Illustration Stations operated by the Department of Agriculture at Ottawa were treated in different ways, side by side, with a section receiving 20 tons of farmyard manure to the acre. Other plots of similar land were treated with 10 tons of the manure, and 750 pounds of the feltilizer, and a third plot with 1500 pounds of chemical fertilizer and a fourth plot was left unfertilized. The fertilizer used was one made up of four parts each of nitrogen and potash, and eight parts of phosphoric acid.

These demonstrations were carried on for three years at eleven stations in Nova Scotia. The three year average yields were from the farmyard manure plot 201 bushels to the acre. The plots receiving manure and fertilizer 236 bushels to the acre, the plots receiving only the commercial fertilizer yielded 226 bushels to the acre, while the unfertilized plots gave less than 100 bushels.

From these tests it was shown that the greatest gains were obtained on the plots where both manure and chemical fertilizers were used. To arrive at the value of these fertilizers it was calculated that 55% of the cost of the fertilizer was charged to the potato crop and 45% to succeeding crops. On this basis it was found that the increased yield cost $9.73 per acre or on a bushel basis less than 8 cents.

Commenting on this demonstation Mr. C. J. Moynan, Chief Supervisor of the Illustration Stations, says in his report for 1928 that under practical farm conditions it would appear that soils low in fertility can be restored to a profitable basis by the limited use of a chemical fertilizer to supplement the necessary amount of plant food which cannot be supplied by farmyard manure.

Poultry Improvement Work

Illustration Stations distributed over the country and operated under the direction of the Experimental Farm at Ottawa, are having a fine influence on the improvement of poultry. In the Eastern Quebec stations four years ago there were only 374 purchased birds kept on the twenty stations then in operation. In the Report of the Supervisor of the stations for 1928 published by the Department of Agriculture at Ottawa, it is shown that last year 1650 of the 1900 birds kept on twenty-two stations in the same part of the country were purebred and principally of the Barred Plymouth Rock breed.

The securing of these better birds has induced a number of the operators and adjoining farmers to improve their housing accommodation. On of the farms houses have been built to accommodate 250 birds and on other farms old buildings have been remodelled, making needed improvements in light and ventilation. The quality of the stock is being gradually improved by utilizing more and more purebred cockerels from stock which has produced 200 eggs or more in a year.

This work has so improved flocks as to make them breeding centres for the districts in which they are situated. During the year under review there were sold from these stations for breeding purposes 516 cockerels and 489 pullets. There were also sold 1631 settings of hatching eggs. — Issued by the Director of Publicity, Dom. Department of Agriculture, Ottawa.

The Future of Japan

Fortnightly Review: From being a customer of the industrial countries of the West, Japan has become a competitor; from a purchaser of manufactured goods she has become a producer; from agriculture she is turning more and more to commerce and industry, and from rural occupations her people are migrating to the towns and cities for a livelihood. The whole social and economic fabric of the country is undergoing a process of change, while labor disputes, unemployment, slums, and all the other well-known concomitants of industrial revolution are coming to the fore. With emigration abroad ruled out, however, on account of differences in economic standards, and with her own possessions overseas more valuable to her for development by native labor assisted by Japanese money and brains than for colonization by her own surplus millions, Japan's main hope for solving the problem of a rapidly increasing population seems to lie in the industrialization of the country. It is to this, therefore, that she has turned.

Protecting Infant Industries

Sydney (Australia) Review: While it would be manifestly absurd to impose a high tariff with a view to attempting to raise in this country an exotic fruit, it is clear that a benficial industry in its initial stages may well need protection and an Empire economic conference such as is proposed by Lord Passfield might well decide where the line should best be drawn between these two extremes, enabling each portion of th Empire to produce that for which it is by nature most fitted with the assurance that its markets will not be closed to it by artificial barriers.



"Yes, indeed, in London I was presented at court."

"What did they charge you with?"

He May Be Ugly Later On

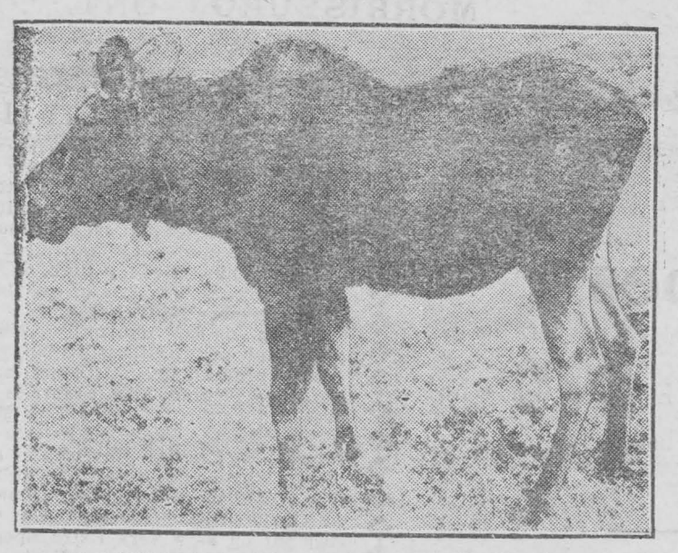

CAPTIVE ADOLESCENT MOOSE SPROUTS ANTLERS

Sent to Bracebridge over a year ago, by T. B. Toughs, this moose calf is kept in the backyard of the hotel and has become completely domesticated

There is Music Everywhere

O, there is music everywhere,
An all-pervading harmony,
In every sound that stirs the air,
There throbs a note of melody.

There rolls thro' every roaring street,
The rhythm of an epic rhyme;
The sounding stream of human feet
Moves on to music's perfect time.

In every silence there are chords,
Subtle and soft as strands of rain;
In sounds, akin to song, our words
Flow from our lips, a varied strain.

The soul that tunes the perfect ear,
Dissolves all discord into air,
And in the heart of things can hear
Nothing but music everywhere.

—J.C.M.D.

Dominion Status for India

The Round Table: There are, of course, many minor distinctions introduced by differences of race, language and government in the various parts of India, but these all take inferior positions to the fact that Dominion status in India means government by Indians, while in Australia it does not mean government by native Australians, nor in South Africa government by the negroes, nor in Canada government by Red Indians. To put it in a single sentence, while everywhere else, except in the Irish Free State, Dominion status has meant the dominance of men who were originally solonists, in India it means the handing over of government to the Indian peoples. As the conditions are wholly different, so it is inevitable that the Dominion Status of India will exhibit many variations from what we call Dominion status elsewhere. The kind of government that is in the mind of an ardent member of the National Congress when he talks of Dominion status is probably something wholly different to that foreshadowed by the Englishman at home when he lightly uses the same phrase. A principal objection to loose talk about such matters is that these rumours will presently be held to be promises, and beliefs as to what is to happen immediately in India will be set going when we all know that those beliefs probably cannot become concrete facts for generations.

Farming on Business Lines

Nineteenth Century: It is to be hoped, perhaps to be expected, that improved marketing is the first step to the changes necessary to bring prosperity to the countryside. For undoubtedly "From Farm to Consumer" is the slogan of successful agriculture, not undertaken in the manner of the individual ,supplying in small quantities, for in that wil rest no salvation. The farmer must supply direct to the public in the cheapest way—through the shops—moving his produce at the low rates used by the organizations which at the moment do this particular work for him. Until the farmer takes over the selling and, like the successful manufacturer, can somewhat control the price of his goods, the farming situation must remain an "agricultural crisis" constantly becoming more and more serious, with brief intervals of better days.

Volcano, Quakes Alarm Planters In Costa Rica

Ash Eruptions From Irazu and Mild Earth Tremors Felt Throughout Republic

San Jose, Costa Rica—Residents of Cartago and other small cities which lie at the foot of the volcano Irazu, as well as coffee planters and dairymen who live on its slopes, are greatly alarmed by recent eruptions of ashes from the craters of Costa Rica's most active volcano, and mild earth tremors which have bee felt in practically the entire republic. These, it is believed, are caused by Irazu.

The volcano rises to a height of 11,500 feet above sea level, and has three craters, two of which are active. The third, although less than a hundred yards from its mates, has been inactive since 1910, when earthquakes caused the activity of the others. These craters are situated in a bowl more than half a mile across, which also contains a small lake formed by rainfall and water draining into it. The lake is situated about two hundred yards from the craters.

The craters of Irazu can be eached only by a thee-hour climb on horseback over a trail which winds along the slopes of the mountain for about twenty-five kilometers. Upon reaching a height of approximately 10,000 feet one can see practically the whole of this tiny republic.

Limon, which is the Caribbean port, and Puntarenas, on the Pacific Coast, can both be seen on a clear day. Also, the San Juan River, which forms the boundary between Costa Rica and licaragua, and a number of silvery lakes in the neighboring republic, are visible from the peak.

Thus the only boundary of the country not visible from the volcano is that of Panama, the view of which is shut off by a range of mountains, some peaks of which are slightly higher than Irazu.

The trip to the craters must be made during the early hours of the morning to view the surrounding country, because clouds usually form in the valley and rise to the slopes of the volcano shortly after sunrise, and because rain frequently falls on the mountainside after noon. Frost forms practically every night, and small shrubbery and coarse grass are the only vegetation above an altitude of 10,000 feet.

It is not strange that the inhabitants of cities and plantations in the vicinity of the volcano are alarmed by the recent activity of Irazu. Since 1723, when the first City of Cartago was destroyed by eruptions and strong earthquakes, the countryside has suffered on five occasions, in 1756, 1822, 1831, 1888 and 1910.

The sides of the active craters are now covered with a yellowish-green coating of sulphur which forms from the fumes emitting from their mouths. Inasmuch as a strong prevailing wind blows from the north, the southern rim of te bowl is approximately 500 feet higher than any other side, caused by ashes which have settled.

Trees and vegetation to te south of the crater for a distance of more than five miles are withered by the coat of volcanic ash and sulphur fumes carried by the wind.

A noise like the breaking of waves on a rocky coast is heard inside the craters, evidently aroused by the boiling lava.

The volcanic ashes which have settled on the southern rim of the craters are packed by daily rains, which have washed gullies in the sofe mass resembling the topography of the surrounding mountainous and broken countryside.



"Does your wife object to your smoking?"

"Yes; she says we both can't afford to."

MUTT AND JEFF— By BUD FISHER

Mutt Feels a Little More Sleep Won't Hurt.





Is your daughter enjoying life?

IT is just in her "teen age" that a girl should be getting the most fun out of life!—Yet so often it happens that girls of sixteen-to-twenty have outgrown their strength—are quickly tired, pale, nervous, generally run-down and unhappy!

These are sure signs of anaemia, a condition that results from thin, worn-out, under-nourished blood. Dr. Williams' Pink Pills have corrected this in thousands of girls. Here is the actual experience of Mrs. Ben Nicholas of Erieau, Ont.

"My daughter was in a run-down state. She was easily tired and did not wish to associate with others. As this was unnatural, I began giving her Dr. Williams' Pink Pills, and they soon made a strong healthy girl of her. Now she is as happy a girl as one would wish to see."

Start your daughter on this proven treatment now by buying Dr. Williams' Pink Pills at your druggist's or any dealer in medicine or by mail, 50 cents, postpaid, from The Dr. Williams Medicine Co., Brockville, Ont. 5-35

Dr. Williams' PINK PILLS

"A HOUSEHOLD NAME IN 54 COUNTRIES"

MISTAKES

We are bound to make mistakes, being human. When we make a slip we can help the situation along by frankly saying that we did not do the right thing. If we express our regrets, the chances are that people will put all the more faith in us and give us another chance. Surely this is better than denying or concealing our mistakes.

One thing you'll have to give them credit for is that in Wailing Wall Street they don't call it a holy war.

LUXO

FOR THE HAIR

Ask Your Barber—He Knows

ATTENTION

FERTILIZER

DEALERS

Messrs. Tanguay, Limited of Quebec, Quebec, Beg to announce—

The opening of an Ontario Sales Office at 2834 Dundas St., Toronto, under the direction of H. L. Spicer, formerly Secretary-Treasurer of Empire Fertilizers Limited. We can offer EXCEPTIONALLY LOW PRICES on Mixed Fertilizers, Superphosphate and Fertilizer Materials sold in carlots for cash ONLY. Write above address for prices, etc.

AGENTS WANTED

Honor Where Due

Generals are Honored Why Not Those Who Develop the Empire?

"The area of the Empire as a whole is some 14 million square miles, or about 157 times the area of England, Scotland, and Wales, with a total population of about 450 millions—an average of thirty-two to the square miles, compared with 485 per square mile for England, Scotland, and Wales," writes Sir Robert Hadfield in the Empire Review.

"Occupying some part of every zone from arctic to tropical, the British Empire contains within its boundaries almost every material required for modern life and industry.

"Surely, it is obvious that we at home and those in oversea parts of the Empire have much to gain from closer and more intensive co-operation. The need of each is the opportunity of the other. At home, we have a crowded population and a shortage of work. Overseas there are vast British territories waiting for development. There the need is not only, or even chiefly, for manual labor; it is for capital and organization as well.

"At home, we have plenty of capital resources (actual or in the form of sound credit) and ample manufacturing resources, but the difficulty is to find sufficient profitable application for these to avoid the disastrous course living on capital. Given suitable facilities for employing our financial and manufacturing resources in Empire development, we should be faced rather by a shortage of labor than by any question of unemployment. The benefits of such development would be shared by oversea parts of the Empire no less than by the home country, for, whereas we should reap the benefit of increased employment, the developments themselves would be in the oversea Dominions, adding permanently to their wealth and power.

"Obviously, there would be increased opportunities for the migration of manual and skilled labor acceptable to the Governments of the developed territories, and the whole Empire would benefit from the increased purchasing power of the United Kingdom.

"In order to bring about this particular and intensive development of Empire resources and trades, my proposal is that there should be formed an Empire Development Board, composed of duly elected representatives from all parts of the Empire. It is hardly necessary to add that this organization should be a permanent one. An Empire Development Fund would naturally follow, thus offering safe and sound sources of investment within the Empire and controlled by those representing British interests.

"In this respect, I venture to submit that such representatives should be suitably rewarded according to the work accomplished. We rightly reward our great generals and admirals with honors, and often with large monetary sums, for success in wars; why should we not similarly reward those who introduced and helped on these much-needed developments of our Empire? Apart from the work of the permanent staff, those who devote their time to the work of the Board should be ensured specific honors as recognition of their work."

INFLUENCE

One of the most interesting astronomical discoveries of the last century was that of the discovery of Neptune. For a long time it was thought that Uranus was the farthest planet from the sun. But there was a strange thing about Uranus. John Couch Adams noticed that the orbit of Uranus was regularly deflected from the normal course; from which he inferred the attraction of some greater hidden body. With the true instinct of the scientist he set himself to find out what the hidden body was which deflected Uranus in this way; and away in the unfathomable blue he discovered a great planet, eighty-five times the size of our earth, which was subsequently called Neptune. He found it because of the attractive influence which that great hidden body exercised upon the smaller.

Feet Sore? Use Minard's Liniment.

WHEN YOUR BABY CATCHES A COLD

In spite of all precautions little ones will take colds—especially during the changeable days of our Fall season. When the first symptoms appear—sneezing, redness of the eyes, running nose — Baby's Own Tablets should be given at once. They will rapidly break up the cold and prevent more serious complications.

Mothers who keep a box of Baby's Own Tablets in the home always feel safe. In fact they are like having a doctor in the house. They are a gentle but thorough laxative that sweeten the stomach and regulate the bowels, thus driving out constipation and indigestion and relieving the baby of the many childhood ailments which are the direct result of a clogged condition of the bowels or sour stomach. They are absolutely safe—being guaranteed to contain no drug at all harmful to even the youngest babe. They cannot possibly do harm—they always do good.

Baby's Own Tablets are sold by all medicine dealers or will be sent by mail at 25 cents a box from The Dr. Williams' Medicine Co., Brockville, Ont.

Orchard Land Boom In B.C. Valleys

British Columbia Pleased With Keen Buying Interest in Irrigation Project of Okanagan

LAND GOING FAST

Oliver, B.C., Nov. 16—A land boom is in progress here, and finally the $4,000,000,000 Government owned Southern Okanagan Irrigation project is coming into its own. Dormant, for the first few years after its inception, in 1921, land sales have run into the hundreds of thousands of dollars the past month and every available lot of orchard and is rapidly being gobbled up by new settlers.

Eight years ago a solitude sprinkled with sagebrush and greaseweed, the sun turning its implacable rays and direct flame, devouring it, a solitude 25 miles in length, hollowed out between rows of high stone faced hills dotted with soldier like pine trees, to-day, a gigantic basin of verdure, planted to over 100,000 bearing fruit trees and surrounded by an enormous ribbon like concrete ditch, filled to the brim with pure water.

Such is the brief history of this, one of the largest irrigation projects in the Dominion. Pessimists, and there were a large number, branded the scheme with various cognomens. The pioneer settlers, mostly men who had fought their country's battles fought another battle here for a bare existence until such time as orchards became productive.

Looking for a crop which would produce ready cash these pioneers developed the Oliver Cantaloupe, now sold from coast to coast, and considered the best cantaloupe produced in Canada.

Until last year the district had been in the doldrums. Money was scarce, land prices almot prohibitive for new settlers, interest on land purchased was eating up all the money settlers could make while waiting for their orchards to come into production.

This year the government took action. All summer long a reclassification of land has been made, drastic cuts in land prices recommended and finally notified by the provincial government.

Immediately the new prices went into effect some five weeks ago, an influx of new settlers commenced. Large blocks of land, one firm purchasing 340 acres which is now partly and will all be planted to peaches, have been sold by the government. Over 75 ten acre lots, the standard commercial orchard size for one man, have been bought. New buildings are going up in all directions and new industries started.

The dream of the late Hon. John Oliver, premier of British Columbia and sponsor of the immense irrigation scheme, has come to pass.

In Memory of Botha

Johannesburg Times: If every unbiassed opinion of South Africa were canvassed and asked to suggest the most appropriate site in the Union for a memorial to Louis Botha, almost every voice would be raised in favor of Meintjes Kop. General Hertzog and his Cabinet withhold permission for the erection of a monument there because the shifting sands of fifty years might alter South Africa's attitude towards her greatest son and because the memorial is not national. In fifty years time the reputation of Louis Botha will stand higher in the hearts of his countrymen than it does to-day. General Hertzog might easily remove this reason for the Cabinet's refusal to grant a site for the memorial by making the monument a national one. The memory of Louis Botha deserves it.

THOUGHT

Thought moves like lightning, but our thinking must be transformed into action before it can set the world on fire.

Minard's Liniment relieves stiffness.

No More Tag Days—Perhaps

Cape Argus: The sooner that charities which have not yet joined the Cape's extremely successful Community Chest do so the sooner they, and the citizens of Cape Town, will be relieved of the irksome necessity of ceaseless street collections. All efforts to raise funds for charitable purposes will then be properly co-ordinated into one period set apart for the purpose and much dissipation of energy will be avoided. Better still, what is all too often a matter for irritation will become an annual effort in which the citizens of the Cape Peninsula can take both an interest and a pride. The principle of the Community Chest has been amply vindicated in other parts of the world, and it is only a matter of time before it is universally accepted in South Africa.

Tunnelling of Gibraltar

Singapore Free Press: France is getting ready to build a trans-Siberian railway and to develop rapid communications between Oran Algiers, and the ports of the Gulf of Lyons, with a view to military transport in case of a future war. If she could arrange with Spain to use a Straits tunnel for her troops, it would be so extremely valuable to her as to make it worth her while to revise her foreign policy in some respects. Such an agreement would make France a supremely interested party in the defence of the tunnel. The other Naval Powers in the Mediterranean, Italy and Great Britain, are equally concerned.

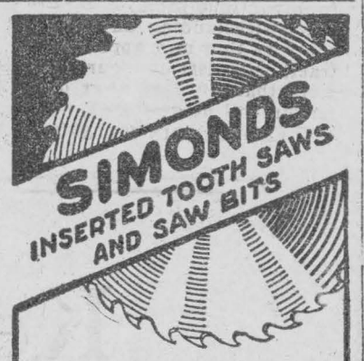

When you want the most economical & satisfactory lumber cutters, write us for information & prices.

SIMONDS CANADA SAW CO. LTD.
Montreal Toronto
Vancouver St. John

11-29

Every package of Red Rose Tea is prepared with the same care—as if our reputation were to stand or fall upon that single package. 63

RED ROSE TEA "is good tea"

RED ROSE ORANGE PEKOE is extra good

[redacted] measure.

MUSIC

We may not know much about music, but we can know what it means to live in harmony with one another.



Everything seemed a Burden

"I feel I must write and tell you of the great benefit I have derived from Kruschen Salts. For three years I suffered from constipation, depression and nerves, which made everything seem a burden.

"After attending doctors on and off for this period, I commenced to take Kruschen, and from then I gradually got back to my usual state of health. I have now resumed my duties, and work is once more a pleasure.

"I am continuing with Kruschen Salts, and after being back at business nearly six weeks am maintaining the 'Kruschen feeling' and recommend the public to take the 'little daily dose,' and keep themselves fit these hustling days.

"I shall always be pleased to answer any enquiries in praise of Kruschen Salts." —D. C.

Original letter on file for inspection.

Kruschen Salts is obtainable at drug and department stores in Canada at 75c. a bottle. A bottle contains enough to last for 4 or 5 months—good health for half-a-cent a day.

Classified Advertisements

SITUATIONS VACANT

MORE MEN WANTED QUICK, BIG pay, easy work. Earn while learning barber trade under famous Moler American plan, world's most reliable barber school system. Write or call immediately for free catalogue. Moler Barber College, 121 Queen West, Toronto.

LADIES WANTED.

LADIES WANTED TO DO PLAIN and light sewing at home, whole or spare time; good pay; work sent any distance; charges paid. Send stamp for particulars. National Manufacturing Co., Montreal.

CHANCE

Chance is but the pseudonym of God, for those particular cases which He does not choose to subscribe openly with His own sign-manual.—Coleridge.

INVENTIONS

HOW TO PROTECT THEM
Free Information

GLEN & GLEN
Patent Solicitors
BLACKBURN BLDG. OTTAWA



Used by Doctors

Many doctors recommend Minard's as the best Liniment made. They use it for many ills.

MINARD'S "KING OF PAIN" LINIMENT

ASTHMA

FREE TRIAL PACKAGE of Dr. J. H. Guild's Green Mountain Asthma Compound sent on request. Originated in 1839 by Dr. Guild, specialist in respiratory diseases. Its pleasant smoke vapor quickly soothes and relieves asthma—also catarrh. Standard remedy at druggists, 35 cents, 60 cents and $1.50, powder or cigarette form. Send for FREE TRIAL package of 6 cigarettes. Canadian Distributors, Lymans, Ltd., Dept. CC2, 286 St. Paul St. West, Montreal, Canada.

Dr. Guild's GREEN MOUNTAIN ASTHMA COMPOUND

From Mother of Six

"I think Lydia E. Pinkham's Vegetable Compound is wonderful! I have had six children of which four are living and my youngest is a bonnie baby boy now eight months old who weighs 23 pounds. I have taken your medicine before each of them was born and have certainly received great benefit from it. I urge my friends to take it as I am sure they will receive the same help I did." —Mrs. Milton McMullen, Vanessa, Ontario.

Lydia E. Pinkham's Vegetable Compound

Lydia E. Pinkham Med. Co., Lynn, Mass. U. S. A. and Cobourg, Ontario, Canada.

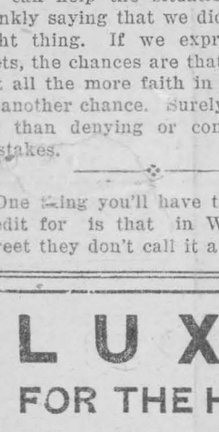

Reduce the Acid

Sick stomachs, sour stomachs and indigestion usually mean excess acid. The stomach nerves are over-stimulated. Too much acid makes the stomach and intestines sour.

Alkali kills acid instantly. The best form is Phillips' Milk of Magnesia, because one harmless, tasteless dose neutralizes many times its volume in acid. Since its invention, 50 years ago, it has remained the standard with physicians everywhere.

Take a spoonful in water and your unhappy condition will probably end in five minutes. Then you will always know what to do. Crude and harmful methods will never appeal to you. Go prove this for your own sake. It may save a great many disagreeable hours.

Be sure to get the genuine Phillips' Milk of Magnesia prescribed by physicians for 50 years in correcting excess acids. Each bottle contains full directions—any drugstore.

An Ailing CHILD

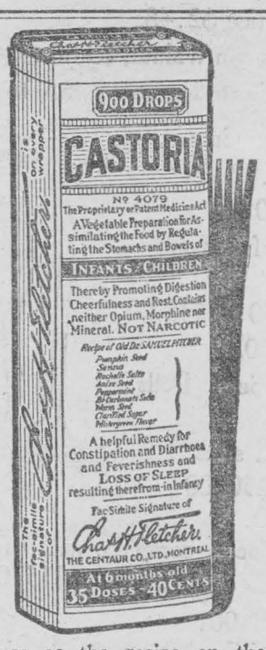

Are you prepared to render first aid and quick comfort the moment your youngster has an upset of any sort? Could you do the right thing—immediately—though the emergency came without warning—perhaps tonight? Castoria is a mother's standby at such times. There is nothing like it in emergencies, and nothing better for everyday use. For a sudden attack of colic, or the gentle relief of constipation; to allay a feverish condition, or to soothe a fretful baby that can't sleep. This pure vegetable preparation is always ready to ease an ailing youngster. It is just as harmless as the recipe on the wrapper reads. If you see Chas. H. Fletcher's signature, it is genuine Castoria. It is harmless to the smallest infant; doctors will tell you so.

You can tell from the recipe on the wrapper how mild it is, and how good for little systems. But continue with Castoria until a child is grown.

No wonder this TORONTO Mother is *proud*



"MY little son, Richard, was troubled a lot with constipation," says Mrs. Ethel Evans, 263 Monarch Park, Toronto, Ont. "He got very weak, run-down and underweight. I gave him California Fig Syrup; and in just a little while he was eating heartily and gaining. Now I'm proud as can be; he's so robust, bright and active."

Temporary relief should be far from the first consideration when a child shows by bad breath, coated tongue, biliousness, or a listless, weak condition, that he's constipated. Of course, the child's system needs a prompt cleansing. But the youngster's bowels also need toning and strengthening.

That's where California Fig Syrup does its best work. It helps strengthen the bowel muscles; gives tone to a weak stomach. That's why faulty digestion improves with its use; bowel movements become regular and remain so.

Every child loves its flavor; its cleansing action is prompt but gentle. A pure vegetable product; no danger of causing the laxative habit. It has full medical endorsement. There are many imitations; but the word *California* marks the genuine.

CALIFORNIA FIG SYRUP

THE RICH, FRUITY LAXATIVE AND TONIC FOR CHILDREN

STILES, CHEVRIER & HESSELL,

Barristers, — Solicitors
Notaries Public, etc.

wish to announce they will continue the Law Practice of Mr. Irwin Hilliard, K.C., in Morrisburg, with

MR. HOWARD O. HESSELL

in charge of the Morrisburg Office.

FOR SALE

27 well bred ewes.

ac ALLAN FARLINGER.



CANADIAN NATIONAL

ROYAL AGRICULTURAL
WINTER FAIR, TORONTO
November 20th to 28th, 1929

REDUCED FARES

Good going Nov. 19th to 28th. Return limit, Nov. 29th. Convenient train service. For further particulars apply to any Canadian National Agent.

JERSEY COW FOR SALE

One pure bred Jersey Cow for sale.

LEONARD W. BARKLEY,
ap Morrisburg, Ont.

FARM FOR SALE

Farm of 80 acres, 3 miles from Madrid, N.Y. Good land wtih first-class buildings and plenty of wood.

A.H. WORTHING,
Madrid, N.Y.
bp R.M.D. No. 1

FOR SALE

Large Hen House on Rosedale Farm for sale.

Apply to,
I. HILLIARD.

[redacted]

FOR SALE

Pontiac Sedan, 1929, run 5,000 miles. In perfect condition. At a bargain. Apply to

1074 GLADSTONE AVE..
Ottawa,
or to
O. W. DUPRAU,
Morrisburg. tf

IRWIN HILLIARD, K.C.

Barrister, Solicitor, Notary, Etc
Solicitor for the Bank of Montreal
Morrisburg, Ontario.
Company, Government and Private Money to Lend.

The Leader

SUBSCRIPTION RATES

$1.50 per year strictly in advance to any address in Canada, when not paid within three months$2. per year to any address in Canada. Foreign subscriptions $2.00 inadvance All subscriptions date from the first day of the month

ADVERTISING RATES

Display or open advertisements, one insertion, 50c per inch; 2nd and following insertions, 35c per inch. 200 inches and over by contract not over one year, 20c per inch

LOST, FOUND, TO LET, WANTED, ARTICLES FOR SALE, ETC.: 5 lines and under,1st insertion 50c. each subsequent insertion 35c.

NOTE—All small advertisements received by mail must be paid for in advance.

CARDS OF THANKS AND IN MEMORIAM NOTICES 10c per line minimum 50c.

GOVERNMENT, LEGAL AND MUNICIPAL NOTICES, BY-LAWS ELECTION READERS ETC.: 15c per line for the first insertion; 10c per line for each subsequent insertion; 12 lines to the inch.

Advertisements orderd for insertion without instructions will be published until orders are received to discontinue same.

Notwithstanding anything to the contrary that may appear in the contract, cuts left in our possession more than 30 days after date of insertion will be destroyed.

LEO LAURIN Ed. & Mgr.

A STITCH IN TIME SAVES NINE

This age-old adage applies just as well to the eyes as to other things.

It is a peculiar fact, that in spite of the splendid facilities now availabe for the scientific examination and care of the human eye, many people disregard the Optometrist's existence until they have eye-strain to such a degree as to make them uncomfortable.

Many people who dread the thought of wearing glasses would never have to wear them, except perhaps for reading, if they would consult a competent Optometrist in time.

The best time to have your eyes examined is before you feel your eyesight failing, not after. It is dangerous to gamble with your eyesight.

Eyes should be examined at least every two years, and, under some conditions, more often. Phone for an appointment.

J. MILES WHITTEKER
Optometrist
MORRISBURG Phone 18

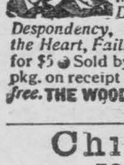

WOOD'S PHOSPHODINE,
The Great English Preparation. Tones and invigorates the whole nervous system, makes new Blood in old Veins. Used for *Nervous Debility, Mental and Brain Worry, Despondency, Loss of Energy, Palpitation of the Heart, Failing Memory.* Price $2 per box, 3 for $5 Sold by all druggists, or mailed in plain pkg. on receipt of price. *New pamphlet mailed free.* THE WOOD MEDICINE CO., TORONTO, ONT.

Children Cry
FOR FLETCHER'S
CASTORIA

A. L. CREWSON, M.D. C.M.

(McGILL), L.M.C.C.
Eye, Ear, Nose and Throat
Office open 9-12, 1-5; Saturday 9-12, 1-3; Doctor's hours 1-3 and by appointment
Tel. 1245 122 Sydney St.,
CORNWALL

R. F. LYLE

Barrister, Solicitor, Notary, Etc
Solicitor
For the Village of Morrisburg.
Barry Block, Main Street,
Morrisburg, Ontario.

ARTHUR FLYNN

BARRISTER, ETC.
MORRISBURG — ONTARIO

For Insurance

LIFE, CASUALTY,
AUTOMOBILE OR FIRE
TRY

Merrill
THE INSURANCE MAN.

COAL

STOVE AND NUT COAL

All coal screened and full weight guaranteed.

M. J. CASSELMAN.

W. D. BENSON J. R. McDOUGALL A. E. D. TREMAIN

R. MOAT & CO.

Established 1863

Members of Montreal Stock Exchange; Members of Montreal Curb Market.

Beg to announce having opened an office in the

HOTEL MANITONNA

Brockville, Ontario

under the management of
W. McL. GARDNER

Every facility for trading in stocks and bonds maintained by private wire connections with Montreal and New York.

W. Marshs & Son's

Introducing

Christmas

with a week of Sales



Rattan and Fibre Chairs and Rockers, spring seats, upholstered in Cretonnes, Sale price, each **$9.98**

Bridge Lamp and Shade, complete with cord and plug. Sale price, each, $3.98.

Folding Card Tables, covered in Leatherette or Green Beige. Sale Price $2.48.

Smokers in Walnut, $3.00 to $20.

End & gate leg Tables, $5. to $25

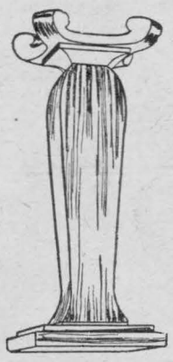

Eiderdown Quilts covered in Art Sateen, beautiful patterns. Our special $9.98.

Piano Benches, $12.00 to $15.00.

Doll Carriages in blue, sand and coffee from $3.50 to $20.00.

Velocipedes and Kiddie Cars, $3.00 to $15.00

Boys' and Girls' Sleds, 50c. to $5.00.

Toboggans, Skis, Kindergarten Sets, Dolls' Cradles.

Congoleum and Linoleum Rugs, all sizes.

Occasional Chairs, $25.00 to $50.00.

Sofa Cushions, $2.50 to $5.00.

Extension Cable Springs Couch Beds, complete with Cretonne pad $15.00

Jardinere Stands, $2.00 to $10.00.

Victor Victrola and Records. Free demonstration.

W. Marsh & Son

Motor and Horse Equipment. Phone 1

MORRISBURG , ONT.

CELEBRATED SCRANTON COAL



D.L. & W. CLEAN, HARD COAL IN STOVE and CHESTNUT SIZES

Buy your tickets to all points at the down-town ticket office. Tickets delivered if desired, to your residence. All information cheerfully given. Office, Main Street.

CANADIAN NATIONAL RAILWAYS

Mrs. K. M. McGannon

ESTATE W. H. McGANNON

CELEBRATED SCRANTON COAL

Keep foods safe below 50°
the year 'round

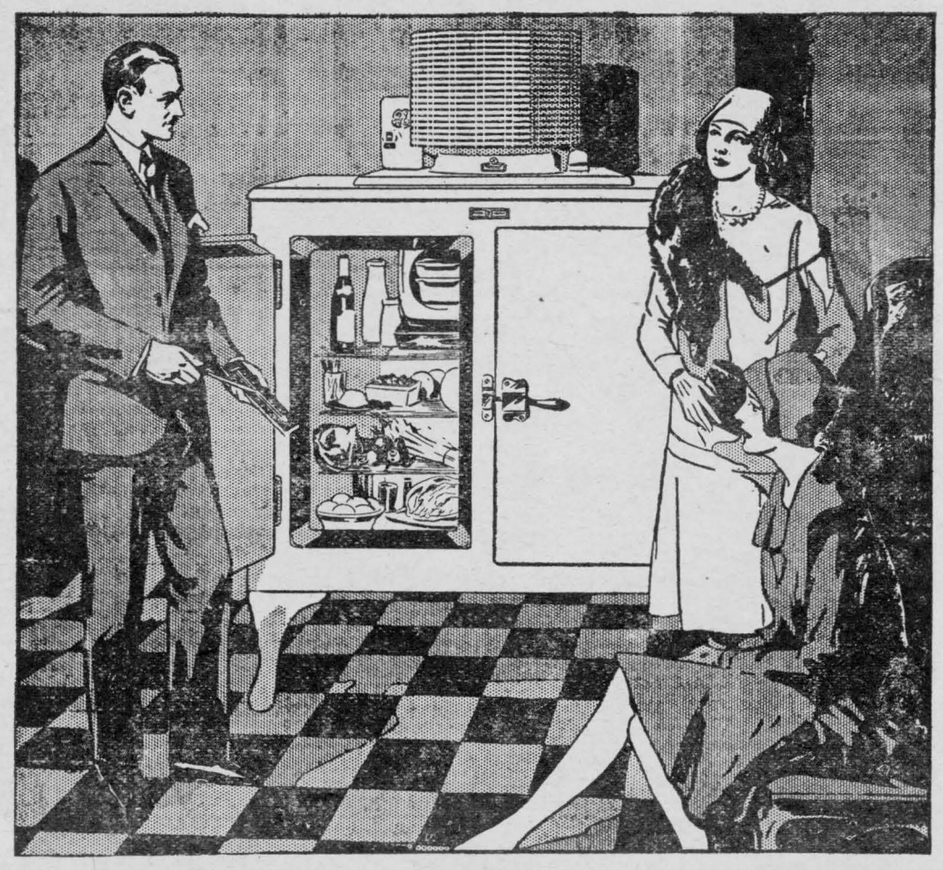

GENERAL ELECTRIC
Refrigerator

Uniform, efficient refrigeration is just as much a necessity in winter as it is in summer. Food, to be wholesome, must be kept constantly *below 50 degrees* (the danger point at which bacteria multiply rapidly) . . and *above freezing point,* as frozen milk, butter, eggs and vegetables are harmful.

For your health's sake install a General Electric Refrigerator. Then no matter how cold it is outdoors or how hot your kitchen becomes, food is always kept at the right temperature, and waste is eliminated. An easily accessible temperature control regulates the speed of freezing ice cubes or frozen desserts.

The General Electric Refrigerator gives you year-round refrigeration economically, automatically. Its hermetically sealed mechanism is mounted on top and never even needs to be oiled. Of the 300,000 owners not one has had to spend a single dollar for service or repairs.

'Phone today for our illustrated booklet, then come and examine the many models at our display rooms. ER-2328

Easy Terms Arranged

J. H. MEIKLE

MORRISBURG— ONTARIO

Guaranteed by CANADIAN GENERAL ELECTRIC CO., Limited

OUR CORRESPONDENTS

WILLIAMSBURG

Mrs. Henry P. Garlough spent a few days this week visiting her daughter, Mrs. Donald Beckstead.

Guests at the home of R.C. Casselman were Mrs. Agnes Merkley Mrs. J.C. Merkley, Chesterville, Mr. Frank Strader, Mr Frank Casselman, Morewood.

Mrs. R.C. Masselmann is spending a week with her daughter, Mrs. I. Barclay, Cornwall.

Mrs. Arnold Montgomery and little daughter Betty of Syracuse are spending a few days at her parental home.

Miss Myrtle Casselman spent the week-end at her home, Morewood.

Miss Opal Hess, Miss Dora Bogart Mrs. Byrtle Hess, Mrs. Claude Casselman and Miss Myrtle Casselman were guests of Mrs. Luther Barclay one day this week.

Miss Dora Bogart is spending a few days with her sister, Mrs. Byrtle Hess.

The Women's Institute will hold their monthly meeting at the home of Mrs. (Dr.) Locke on Thursday evening, Dec. 5th. Roll call, Christmas suggestions.

Miss Alice Loucks is spending a couple of weeks visiting Rev. T. Iseler and Mrs. Iseler at Port Colbourne.

Born—At Williamsburg, on Wednesday November 20th, 1929, to Mr. and Mrs. Rob. Norval, a son.

Died—At Williamsburg, on Wednesday November 20th, 1929, the infant son of Mr. and Mrs. Rob. Norval.

Mr. C. Thick and friend spent Monday of this week in Montreal.

Mr Hugh Barkley is spending this week in Toronto, attending the winter fair and horse show.

Guests at the home of Mr. Isaac J. McIntosh on Sunday last: Mr. and Mrs. Fred Coons and Mr. Jas. Cook and Miss Gladys Merkley.

Mr. Alfred Casselman of Kingston spent last week-end at his parental home.

Mrs. Wm. Fisher of Morrisburg spent a few days last week with her daughter, Mrs. Rob. Norval.

Miss Alice Cameron was a guest at the home of Mr. Isaac J. McIntosh on Tuesday of this week.

Mr. and Mrs. Chas. Whitteker and family spent one evening last week with Mr. and Mrs. Elza Barkley.

Mr. and Mrs. Ward Casselman and Mr. Edgar McIntosh and Mr. and Mrs. Strader McIntosh and Miss Betty spent Thursday of this week in Kingston.

STRADERS HILL

Mr. Bert Reddick made a business trip to Spencerville recently.

Mr. Sylvester Pitt spent a couple of days with his brother, Mr. Eslie Pitt recently.

Mr. H.R. Fetterly called at our school Wednesday.

Misses Nina Casselman and Olive Strader called on Mrs. Guy Strader Friday afternoon.

Messrs P. and B. Fetterly spent Friday with Mr. B. Strader and family.

Misses Ida Merkley and Helen Becker of Williamsburg spent Friday with Mrs. Ross Hanson.

Mr. J. Cook of Williamsburg visited his daughter, Mrs. F. Coons Tuesday.

Mr. R. Strader and family were guests of Mr. and Mrs. J. Robinson at Elma Thursday.

Mr. and Mrs. H. Hanson spent Saturay with friends in Morrisburg.

Callers at Mr. Henry Hanson's were Mrs. Rufus Strader and son Dwight, Mr. and Mrs. Earl Johnston and baby.

Mrs. J. Casselman visited Mrs. R. Strader Sunday evening.

CEDAR GROVE

Mr. and Mrs. Orvad Beckstead of Mr. and Mrs. Orval Beckstead of Mr. and Mrs. Fred Dafoe.

Guests of Mr. and Mrs. Chas. F. Dafoe the 24th were Mr. and Mrs. C. Heath, Miss Doris and Mr. Aubrey Heath of Carp, Mrs. Melissa Hollister of Ottawa, Mr. Arthur Adams and Miss Edith Adams of Wales.

Mr and Mrs. Jas. Stiles of Morrisburg were recent guests of Mr. and Mrs. Mason Beckstead.

Mr. and Mrs. W.A Wereley and Miss Jean Armstrong visited Mr. and Mrs A. Hollister and family, 2nd Con., Wednesday.

Recent visitors at Mr. Frank Dafoe's were Mr. Frank VanAllen, Aultsville, Rev. Mr. Warren, Aultsville, Mr. and Mrs. Henry Flett and family, Mr. and Mrs. Ernest Marcellus and family of Iroquois.

Mr. and Mrs. Ross Dafoe and family spent Sunday with Mr. and Mrs. J. O'Shaughnessy, Aultsville.

Mr. and Mrs. Albert Quinn of Prescott visited Mr. and Mrs. Willis Wereley Sunday.

Miss Amy Empey and Mr. Boden Empey visited Mr. and Mrs. Ross Dafoe Sunday.

Mrs. J. O'Shaughnessy of Aultsville is spending a few days with her daughter, Mrs. Ross Dafoe.

Mr. and Mrs. Fred Dafoe and Miss Greta spent Wednesday with Mr. and Mrs. Johnston and family, Osnabruck Centre.

Mrs. Fred Jarvis and Miss Pauline spent a few days at her parental home, Windfall.

Mr. and Mrs. Fred Dafoe and Miss Greta were callers at the home of Mr. and Mrs. Kenneth Gallinger Monday eve.

Rev. Mr Warren of Aultsville was a visitor at the home of Mr. and Mrs. W.A. Wereley Thursday.

The regular monthly meeting of the Women's Association will be held at the home of Mrs. J. Brownell Wednesday Dec. 4th at 1.30 p.m. All members requested to be present.

ANNIVERSARY

The Anniversary Service of Colquhoun United Chuurch will be held on Sunday evening, Dec. 1st, at 7.30 Rev. Warren will have charge of the service, which will be followed by refreshments, and Programme on Monday night by Chesterville talent. Admission 25c. ac

NUDELL BUSH

Mr. Alva Henophy was in Aultsville on Monday.

Mr. R. Markell called in Aultsville on Monday.

Mr. Wilbert Casselman passed through here Wednesday.

Mr. George Casselman called on Mr. Ross Becksted at Riverside on Wednesday.

Mrs. Earl Droppo was in Morrisburg on Wednesday.

Mr. Aubin was in Aultsville on Thursday.

Mr and Mrs. John Berton spent Thursday with Mr. and Mrs. Clark Garlough.

Mr. and Mrs. Arthur Henry and Mr. Lloyd Henry, accompanied by Mr. and Mrs. George O'Shaughnessy, spent Thursday at Maple Ridge.

The party and dance held at Mr. Fred McIntosh's on Friday evening was largely attended. All reported a good time.

Mr and Mrs. Arthur Henry and daughter Lola and Mr. Lloyd Henry spent Sunday at Elma.

Miss Muriel Durant and Miss Hildred Durant of Winchester spent a couple of hours at Mr. Arthur J. Henry's Sunday evening.

Miss Annabelle Fetterly of Grantley spent the past week with Mr. and Mrs. Fred McIntosh.

AULTSVILLE

Mrs. Wm. Flynn of Pointe St. Charles was a recent visitor here.

Mrs. Ivan Markell and three children are spending a few days at the home of Mr. and Mrs Frank Markell

Mr. and Mrs. Geo. W. Markell left by the p.m. train Tuesday for Belleville, where they will spend a few days with Mr and Mrs. H.W Froats, after which they will go to Cleveland, Ohio, to spend the winter with Mr and Mrs. C.P. Berch.

Mr. and Mrs. W.J. Elliott spent a few days in Brockville recently.

Mr. Arthur Ault returned to Ottawa Saturday last, after having spent a week at his parental home.

Rev. Mr. Thom, of the Anglican Church, gave an interesting address Monday evening in the United Church, under the auspices of the Young People's Society.

The male choir, under the leadership of J.S. Morgan, assisted in the anniversary services Sunday evening last in the United Church, Lunenburg. They sing at Rowena next Sunday evening.

The ferry business to and from the United States has slowed up considerably lately, as the two steamers that were in commission have been laid up for the winter months.

GLEN BECKER

Mr. and Mrs. Isaac Hall of Bigelow, N.Y., visited friends and relatives here last week.

Mr. Geo. Campbell of Osnabruck Centre spent last week with Mr. and Mrs Charles Watson.

Mrs. Stanley Saddlemire and Mrs Howard Saddlemire spent one day last week with Mrs. Annie Bowman of Froatburn.

Mr. and Mrs. Donald Beckstead of Maxville spent Sunday with Mr. and Mrs. Allan Beckstead.

Mrs. Gordon Fraser of Morewood spent the week-end at Mr. Merton Saddlemire's.

Quite a number from here attended the farewell party at Mrs. Price's

Mr. Charles Watson called at Mr. Merton Saddlemire's Tuesday.

Mr and Mrs. Theodore Alguire spent Sunday at Mr Herbert Clark's

Mr and Mrs. Frank Merkley and daughters Joyce and Norma spent Sunday at Mrs. Stanley Saddlemire's.

Miss Audrey Saddlemire spent a few days last week with her aunt, Mrs. Frank Merkley.

Mr. and Mrs. George Eligh of Finch, and Mrs. Mert. Garlough, called on Mrs. Charles Watson on Sunday.

R. M. D. WILLIAMSBURG

Mr. and Mrs. Wm. J. Whitteker and Mrs. Mary Gordier were recent guests at the home of Mrs. Thos. H. Casselman.

Mr. and Mrs. Frank Merkley and daughters Joyce and Norma were visiting Mr and Mrs. Stanley Saddlemire on Sunday last.

Mrs. Alex. Shaver spent last week visiting her sister, Mrs. Mahlon Casselman.

Mr. and Mrs. Thom. Cunningham were recent guests of the former's mother, Mrs. Guy Cunningham.

Mrs. Mahlon Casselman and family and Mrs. Alex Shaver spent the week-end at her home.

Mr and Mrs. Roy Styles and Mr. George Styles spent one day last week visiting Mr. and Mrs. Thos. Casselman.

Miss Hannah Blair spent a couple of weeks with her cousin, Mrs. Harold Whitteker.

Mrs. Debbie Whitteker spent a few days with her daughter, Mrs. Lyle Casselman.

Mr. and Mrs. Wilfred Whitteker called on Mr. Thos. H. Casselman one evening last week.

Mrs. Ella Merkley is spending some time with her son, Lennie R. Merkley, of Ottawa.

BEAUTIFY Your home-Increase its value WITH ECONOMY Rib Roll "Council Standard" Brand



Unsurpassed for safety, permanence and beauty. Economy "Rib Roll" has proved itself on thousands of homes. It is easy to erect, and needs no repairs.

For residences, barns, garages, sheds, warehouses, as well as schools, churches and other public buildings.

Write us for sample and estimate giving ridge and rafter dimensions.

Always specify ECONOMY "Rib Roll" ROOFING. "Council Standard" Brand. It is Canada's greatest roofing value.

ESP

Eastern Steel Products Limited

1335 Delorimier Avenue, Montreal

Factories at: Preston Toronto Montreal

CARD OF THANKS

We wish to thank all the people who responded so readily in our recent fire scare.

Luther C. Barkley and Family

FOR SALE

Westinghouse Radio for sale, almost new. Also a Victrola. Apply at the Leader Office. ac

LOST

On Main St., Morrisburg, a sum of money. Finder please leave at Leader Office and receive reward.

Children Cry FOR FLETCHER'S CASTORIA

FOR SALE

Former Parsonage of the United Church, with new electric wiring and fixtures, and new quarter-cut oak floors. Easy terms

Apply at once to

I. HILLIARD,
Morrisburg, Ont.

Cook's Regulating Compound



A safe, reliable regulating medicine. Sold in three degrees of strength—No. 1, $1; No. 2, $3; No. 3, $5 per box. Sold by all druggists, or sent prepaid on receipt of price. Free pamphlet. Address: THE COOK MEDICINE CO., TORONTO, ONT. (Formerly Windsor)

Men Like this Pastry

MAKE IT WITH PURITY FLOUR

Use 2 cups Purity Flour, ½ teaspoon salt, ½ cup shortening, ½ cup cold water. Mix flour and salt, cutting in the shortening until the mixture is like fine meal. Mix thoroughly with the water. Roll out thin, keeping it dry. This will make crust for two pies. For extra rich pastry use half butter and half lard.

Purity is a strong, rich flour with great expanding qualities. Always use less of it than of ordinary pastry or soft wheat flour.



PURITY FLOUR

Still the Best for Bread

700 Tested Recipes in the Purity Flour Cook Book sent for 30c.

Western Canada Flour Mills Co. Limited, Toronto 98R



Your Summer Home Can Look Twice as Attractive

Simply cover the walls and ceilings with smooth, tight-fitting sheets of Gyproc Fireproof Wallboard—then decorate. Gyproc will also make it cooler on hot days—warmer on cold nights. 217

GYPROC Fireproof Wallboard

For Sale By

R. H. Bradfield & Co. - - Morrisburg, Ont.

Today---*now*---is the time to join the *Majestic Christmas Club!*



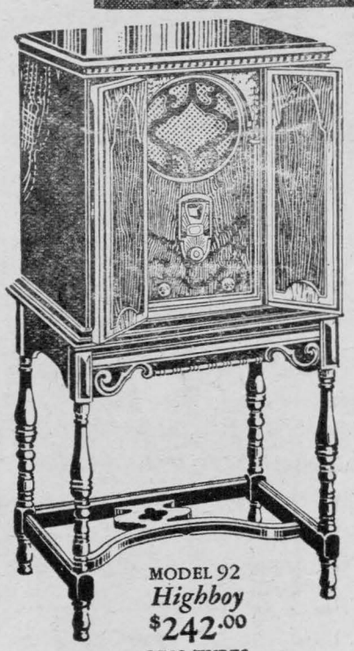

MODEL 92
Highboy
$242.00
LESS TUBES

Illustrated—Majestic Model 91 Lowboy, $197.00 less tubes

WHAT could possibly give the whole family more enjoyment than a Majestic Electric Radio on Christmas morning?

Majestic's COLORFUL TONE is not duplicated in *any* other radio. The human voice is as natural as if the speaker were present. High soprano notes are bell-like in their clearness and purity. Deepest bass notes are powerful, mellow, distinct. The piano, the violin, every musical instrument is faithfully reproduced.

Make sure your home will have this supreme gift on Christmas day...the Majestic Electric Radio . . . unsurpassed in richness and perfection of colorful tone.

Plan *now* to make this a Majestic Christmas in your home. Let the Majestic Christmas Club reserve for you the model you want. Come in today and bring this announcement. It entitles you to immediate entry into the Club.

Here's how the Club plan operates:

Choose the Majestic Electric Radio you want for Christmas. Pay a small amount each week through this simple, easy plan. On December 24th, or sooner if you desire, we shall deliver your Majestic Electric Radio to your home. The remainder can be paid in small payments, arranged to suit your convenience.

Don't delay—come in today!

Majestic ELECTRIC RADIO

Prices will not be changed on Majestic Models 91 and 92

(DEALER'S NAME AND ADDRESS)

FETTERLYS' LIMITED Morrisburg.

Over fifty million packages are sold each year.

"SALADA" TEA

786

'Fresh from the gardens'

THE "CANARY" MURDER CASE

© Charles Scribner's Sons

by S. S. VAN DINE AUTHOR of THE BENSON MURDER CASE

THE STORY THUS FAR:

The jewel case had been opened with a steel chisel after being battered with a poker. And this puzzles Vance when it is found near the strangled body of Margaret Odell. Finger-prints lead to Skeel's arrest, after Cleaver and Dr. Lindquist have been questioned. Vance indicates he believes Skeel was hiding in the clothes closet when the murder was committed, and witnessed it. Markham, believing in Skeel's guilt, ridicules the theory. Mannix is brought in and questioned.

CHAPTER XBIII.

Markham ignored the question.

"Can you think of no one who might have borne Miss Odell a grudge, or had cause to fear her?"

Mannix was volubly emphatic on the subject of his complete ignorance of any such person; and after a few more questions, which elicited only denials, Markham let him go.

"Not bad at all, Markham old thing—oh, what?" Vance seemed pleased with the conference. "Wonder why he's so coy? Not a nice person, this Mannix. And he's so fearful lest he informative. Again, I wonder why. He was so careful—oh, so careful."

"He was sufficiently careful, at any rate, not to tell us anything," declared Markham gloomily.

"I shouldn't say that, don't y' know." Vance lay back and smoked placidly. "A ray of light filtered through here and there. He denied he'd been blackmailed—which was obviously untrue—and tried to make us believe that he and the lovely Margaret cooed like turtle-doves at parting.—Tosh! . . . And then, that mention of Cleaver. That wasn't spontaneous—dear me, no. Brother Mannix and spontaneity are as the poles apart. He had a reason for bringing Cleaver in; and I fancy that if you knew what that reason was, you'd feel like flinging roses riotously, and that sort of thing.

"Why Cleaver? That explanation was a bit weak. The orbits of these two paramours cross somewhere. On that point, at least, Mannix inadvertently enlightened us. . . . Moreover, it's plain that he doesn't know our fashionable healer with the satyr ears. But, on the other hand, he's aware of the existence of Mr. Skeel, and would rather like to deny the acquaintance. . Plenty of information; but—my word!—what to do with it?"

"I give it up," acknowledged Markham hopelessly.

"I know: it's a sad, sad wold," Vance commiserated him. "It's time for lunch, and a fillet of sole *Marguery* will cheer you no end."

Markham glanced at the clock, and permitted himself to be led to the Lawyers Club.

(Wednesday, Sept. 12, evening)

Vance and I did not return to the district attorney's office after lunch, for Markham had a busy afternoon before him, and nothing further was likely to transpire in connection with the Odell case until Sergeant Heath had completed his investigations of Cleaver and Doctor Lindquist.

Vance had seats for Giordano's "Madame Sans-Gene," and two o'clock found us at the Metropolitan. Though the performance was excellent, Vance was too distrait to enjoy it; and it was significant that, after the opera, he directed the chauffeur to the Stuyvesant Club.

I knew he had a tea appointment, and that he had planned to motor to Longue Vue for dinner; and the fact that he should have dismissed these social engagements from his mind in order to be with Markham showed how intensely the problem of the murder had absorbed his interest.

It was after six o'clock when Markham came in, looking harassed and tired. No mention of the case was made during dinner, with the exception of Markham's casual remark that Heath had turned in his reports on Cleaver and Doctor Lindquist and Mannix. (It seemed that, immediately after lunch, he had telephoned to the sergeant to add Mannix's name to the two others as a subject for inquiry.)

It was not until we had retired to our favorite corner of the lounge-room that the topic of the murder was brought up for discussion.

And that discussion, brief and one-sided, was the beginning of an entirely new line of investigation—a line which in the end led to the guilty person.

Markham sank wearily into his chair. He had begun to show the strain of the last two days of fruitless worry. His eyes were a trifle heavy, and there was a grim tenacity in the lines of his mouth. Slowly and deliberately he lighted a cigar, and took several deep inhalations.

"Damn the newspapers!" he grumbled. "Why can't they let the district attorney's office handle its business in its own way? . . . Have you seen the afternoon papers? They're all clamoring for the murderer. You'd think I had him up my sleeve."

"You forget, my dear chap," grinned Vance, "that we are living under the benign and upliftin' reign of Democritus, which confers upon every ignoramus the privilege of promiscuously criticising his betters."

Markham snorted.

"I don't complain about criticism: it's the lurid imagination of these bright young reporters that galls me. They're trying to turn this sordid crime into a spectacular Borgia melodrama, with passion running rampant, and mysterious influences at work, and all the pomp and trappings of a mediaeval romance. . . . You'd think even a schoolboy could see that it was only an ordinary robbery and murder of the kind that's taking place regularly throughout the country."

Vance paused in the act of lighting a cigarette, and his eyebrows lifted. Turning, he regarded Markham with a look of mild incredulity.

"I say! do you really mean to tell me that your statement for the press was given out in good faith?"

Markham looked up in surprise.

"Certainly it was. . . What do you mean by 'good faith'?"

Vance smiled indolently.

"I rather thought, don't y' know, that your oration to the reporters was a bit of strategy to lull the real culprit into a state of false security, and to give you a clear field for investigation."

Markham contemplated him a moment.

"See here, Vance," he demanded irritably, "What are you driving at?"

"Nothing at all—really, old fellow," the other assured him affably. "I knew that Heath was deadly sincere about his belief in Skeel's guilt, but it never occurred to me, d' ye see, that you yourself actually regarded the crime as one committed by a professional burglar."

"I foolishly thought that you let Skeel go this morning in the hope that he would lead you somehow to the guilty person. I rather imagined you were spoofing the trusting sergeant by pretending to fall in with his silly notion."

"Ah, I see! Still clinging to your weird theory that a brace of villains were present, hiding in separate clothes-closets, or something of the kind." Markham made no attempt to—so much more intelligent than temper his sarcasm. "A sapient idea Heath's!"

"I know it's weird. But it hapens not to be any weirder than your theory of a lone yeggman."

"And for what reason, pray," persisted Markham, with considerable warmth, "do you consider the yeggman theory weird?"

"For the simple reason that it was not the crime of a professional thief at all, but the wilfully deceptive act of a particularly clever man who doubtless spent weeks in its preparation."

Markham sank back in his chair and laughed heartily.

"Vance, you have contributed the one ray of sunshine to an otherwise gloomy and depressing case."

Vance bowed with mock humility.

"It gives me great pleasure," was his dulcet rejoinder, "to be able to bring even a wisp of light into so clouded a mental atmosphere."

A brief silence followed. Then Markham asked:

"Is this fascinating and picturesque conclusion of yours regarding the highly intellectual character of the Odell woman's murderer based on your new and original psychological methods of deduction?" There was no mistaking the redicule in his voice.

"I arrived at it," explained Vance sweetly, "by the same processes of logic I used in determining the guilt of Alvin Benson's murderer."

Markham smiled.

"*Touche!* . . . Don't think I'm so ungrateful as to belittle the work you did in that case. But this time, I fear, you've permitted your theories to lead you hopelessly astray. The present case is hat the police call an open-and-shut affair."

"Particularly shut," amended Vance dryly. "And both you and the police are in the distressin' situation of waiting inactively for your suspected victime to give the game away."

"I'll admit the situation is not all one could desire." Markham spoke morosely. "But even so, I can't see that there's any opportunity in this affair for your recondite psychological methods. The thing's too obvious—that's the trouble. What we need now is evidence, not theories. If it wasn't for the spacious and romantic imaginings of the newspaper men, public interest in the case would already have died out."

"Markham," said Vance quietly, but with unwonted seriousness, "if that's what you really believe, then you may as well drop the case now; for you're foredoomed to failure. You think it's an obvious crime. But let me tell you, it's a subtle crime, if ever there was one. And it's as clever as it is subtle. No common criminal committed it—believe me. It was done by a man of very superior intellect and astoundin' ingenuity."

Vance's assured, matter-of-fact tone had a curiously convincing quality; and Markham, restraining his impulse to scoff, assumed an air of indulgent irony.

"Tell me," he said, "by what cryptic mental process you arrived at so fantastic a conclusion."

"With pleasure." Vance took a few puffs on his cigarette, and lazily watched the smoke curl upward.

(To be continued.)

WHAT New York IS WEARING

Illustrated Dressmaking Lesson Furnished with Every Pattern

By Annebelle Worthington

A charming dress for business woman, college or high school miss or for general daytime occasions, is illustrated in Style No. 2962.

Navy blue canton crepe is medium chosen for this swagger dress of tailored sports character that is so suggestive of smart Princess silhouette.

The softly tied collar is interesting detail. It is flattering beige shade repeated in buttons down front closing and in belt that shows slightly raised waistline.

The circular inset godets at each side, create a lovely fluttering movement to hem, and form a front and back panel effect which gives the figure length, so important in the mode.

The sleeves are fitted with darts below elbows and trimmed with buttons.

It is designed in sizes 16, 18 years, 36, 38, 40 and 42 inches bust. It can be copied exactly with 3½ yards of 39-inch material with ⅝ yard of 35-inch contrasting in the medium size.

Later for early Fall, it will make up most attractively in feather-weight woolen in mauve-red tweed, purple wool crepe, or one of those enchantingly lovely printed jerseys.

Printed silk crepe in tweed pattern with the godets, collar and belt of plain harmonizing silk crepe in soft brown tones is fetching.

Bottle green wool jersey, black crepe satin with godets cut of the dull surface with white silk crepe collar and tie, and wine red canton crepe with beige silk crepe are ideal selections.

Pattern price 15 cents. Be sure to fill in size of pattern. Address Pattern Department. The New Fall and Winter Fashion Magazine is 15 cents, but only 10 cents when ordered with a pattern.



2962

No. 2962. Size.....

Name

Street Address

City State

HOW TO ORDER PATTERNS.

Write your name and address plainly, giving number and size of such patterns as you want. Enclose 20c in stamps or coin (coin preferred; wrap it carefully) for each number, and address your order to Wilson Pattern Service, 73 West Adelaide St., Toronto. Patterns sent by an early mail.

We Want Poultry

TOP PRICES PAID

Write For Quotations

The Harris Abattoir Co., Limited

St. Lawrence Market - Toronto (2), Ont.

Awful

Brown with fear is frantic
His wife is filled with dread;
They believe their darling son is
Surely maimed or dead.

The sad news came by postal
"Dear ma and pa," wrote he,
"I've tried out for the football team,
And they've made an End of me!"

Minard's Liniment for Coughs.

O.A.C. Winter Short Courses – 1930

Livestock and Field Crops	Jan. 6th to Feb. 1st.
Farm Meats	Feb. 10th to 15th
Poultry Raising	Jan. 7th to Feb. 1st.
Beekeeping	Jan. 7th to 18th.
Drainage and Drainage Surveying	Jan. 7th to 18th.
Fruit and Vegetable Growing	Feb. 3rd to 14th.
Floriculture and Landscape Gardening	Feb. 17th to 28th.
Factory Cheese and Buttermaking	Jan. 2nd to Mar. 28th.
Cow Testing	Feb. 3rd to 8th.
Ice Cream and Mechanical Refrigeration	Mar. 31st to Apr. 9th.
Creamery and Cream Grading	Apr. 1st to 3rd.
Farm Power	Jan. 21st to Feb. 1st.
Farm Mechanics	Feb. 3rd to 14th.

For brief, helpful change of surroundings; for the making of new acquaintances and for an exchange of ideas and experiences with live-wire young men like yourself from many parts of the Province; as well as for very practical instruction by men of wide experience, nothing can beat one of these short courses.

Pick the course that meets your needs; take a few days or a few weeks off and come on over to Guelph to get acquainted with your own Agricultural College and its practical, friendly staff of teachers. It will give you a new interest in life and greater inspiration for your work. You will find a hearty welcome and a helpful hand. We are expecting you.

Send for Circular Giving Full Information.

Ontario Agricultural College

GUELPH — ONTARIO



as Cold as Charity

Charity is humiliating! You need never be compelled to accept it. Start now and protect your old age. Take advantage of the Canadian Government Annuities System and at 65 you'll have an income to last your life. Make your old age what it should be—peaceful and free from financial worries.

CANADIAN GOVERNMENT ANNUITIES

Department of Labour, Ottawa

HON. PETER HEENAN, *Minister*

BACKED BY THE WHOLE DOMINION

Mail this Coupon today POSTAGE FREE

Annuities Branch, Dept. TWL-1
Department of Labour, Ottawa
Please send me COMPLETE INFORMATION about Canadian Government Annuities.

Name .....
Print Clearly
Address .....



12¢ Per Year

Sixteen interesting pages showing 100 new and attractive Embroidery designs for Hot-Iron transfer patterns and stamped goods.

The most valuable paper of its kind for all the latest ideas on Embroidery and other kinds of Fancy Work, Embroidery lessons, Cooking recipes and other instructive information most interesting to the practical housewife.

There are many valuable things for the gift season.

75,000 women all over Canada are receiving their copies regularly, why not you?

Remember it costs only 12c per year to get your copy each month.

Cut your coupon and send in your 12c to-day!

CORCY EMBROIDERY JOURNAL
572-H St. Catherine St., E., Montreal

I enclose 12 cents for one year's subscription.

Name .....
Address .....
Province 1



Needless Pain!

The man who wouldn't drive his motorcar half a mile when it's out of order, will often drive his brain all day with a head that's throbbing.

Such punishment isn't very good for one's nerves! It's unwise, and it's unnecessary. For a tablet or two of Aspirin will relieve a headache every time. So, remember this accepted antidote for pain, and spare yourself a lot of needless suffering. Read the proven directions and you'll discover many valuable uses for these tablets. For headaches; to check colds. To ease a sore throat and reduce the infection. For relieving neuralgic, neuritic, rheumatic pain.

People used to wonder if Aspirin might be harmful. The doctors answered that question years ago.



It is *not*. Some folks still wonder if it really does relieve pain. That's settled! For millions of men and women have found it *does*. To cure the cause of any pain you must consult your doctor; but you may always turn to Aspirin for immediate *relief*.

BAYER ASPIRIN

TRADE MARK REG.

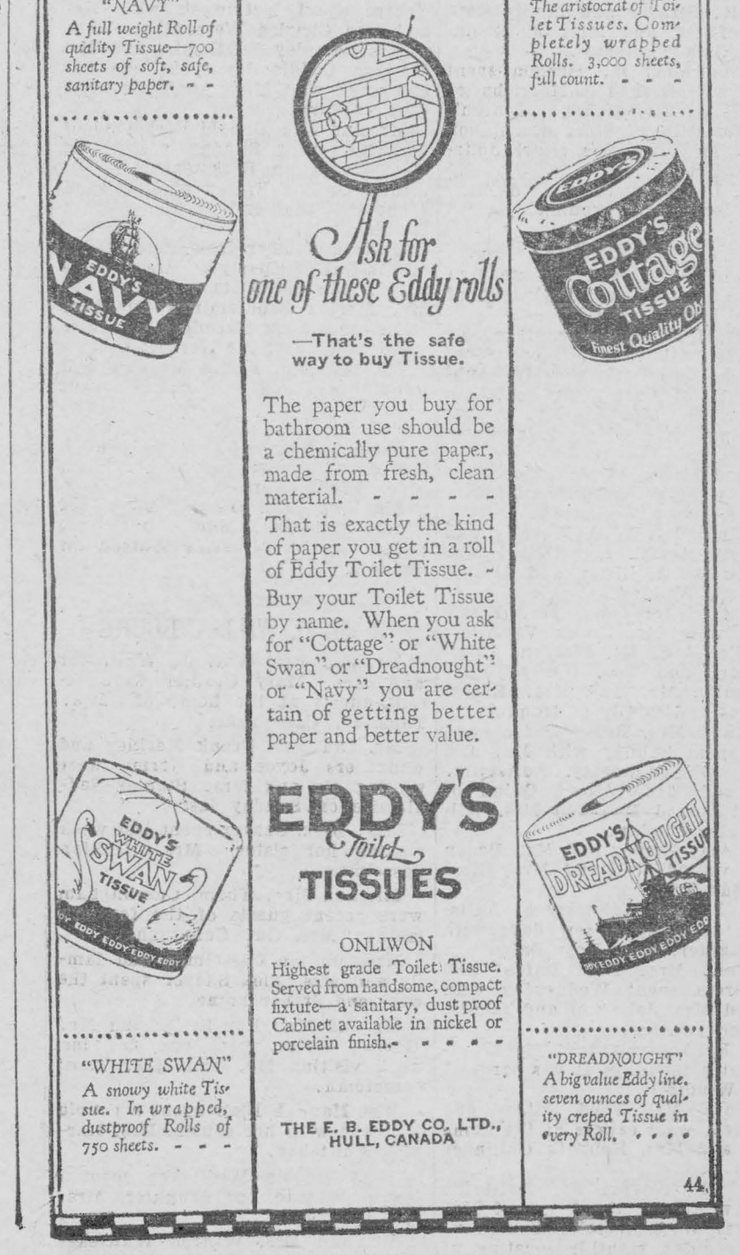

Use Minard's Liniment in the Stables.

Dewar Asks War Be Delayed Till Debts Are Paid

British Peer From Scotland Hurls Barrage of Witticisms at Chemists' Dinner

Takes Fling at Football

Also Declares Any Speaker Can "Gas" His Audience

London.—Lord Dewar, who is even more celebrated for his epigrams than for his whiskey, and who is said to have put out more wise cracks than George Bernard Shaw, revealed his panacea for war in a speech recently at the annual chemical dinner here.

"Within ten years' time," he said, "chemistry and airships should make war impossible. Present-day defences on both land and sea may become obsolete before nations can agree on disarmament Naval disarmaments are good, but when you get rid of one trouble another always appears The way to outlaw war is to eliminate the cause of war. One way to abolish wars for all time would be to agree to postpone the next conflict until World War debts are all paid. Chemistry and the Gospel have done more for civilization and the well being of mankind than any other phase of human activity."

Crop of Epigrams

The following are among the latest crop of Dewarisms of this epigrammatical Scotchman:

"Some electrify their audiences and others only gas them."

"Chemists can gas an audience."

"I should like to be a chemist now."

"A combined saxophone-bagpipe has been invented—chemists also discovered Nu-lethal gas recently."

"There seems to be no finality in the discoveries in chemistry. You have been able to make two hairs grow where only one grew before."

"No man can tell the number of blondes the Imperial Chemical Industries have made for the benefit of mankind. Was it Shakespeare whose gentlemen preferred blondes? But we must not forget that the black sheep of the family isn't always a blond."

"Football and chemistry run in families."

"Whether genius is transmissible or not in the world is chemistry's question but all authorities agree as to gout."

"The goal of every man is to make money faster than his family can spend it—there are no idle rich today so many are chasing them to get their worldly goods."

Inventions Still Lacking

"Man to-day can fly like a bird, but man will never be able to sit comfortably on a barbed wire fence."

"Man is the noblest work of God, but nobody ever said so but man himself."

"Still you have yet to invent a fertilizer which will make lawn seed grow half an inch and then stop."

Lord Dewar said that the distiller's company to which he belonged had gone in for the production of bodies containing alcohol as required in certain industries. "You must not elope with the idea," he said, "that we only cater to the inner man. Consumption of alcohol in that direction is decreasing so rapidly that we are casting our bread upon other waters. Cast your bread upon the waters and you will realize how many people are after it."

Hard to Explain

Dead Woman's White Lilies Turn to Crimson as Relict Expires

Swansea, England.—The weird blossoming of a dead woman's flowers has furnished the town of Swansea with a mystery which seems destined never to be solved. The story is told as follows:

Several years ago, Mrs. Alfred Jeffs, a prominent resident, died suddenly. She had been fond of flowers, especially lilies. Immediately after her death several white lilies in her garden suddenly stopped blooming. Her husband gave them to a gardener, who tended them carefully, but they remained barren and flowerless.

A few days ago the plants bloomed again, as suddenly as they had ceased flowering. The flowers, however, instead of being white, were a deep crimson.

The gardener, amazed by the sudden change, hurried to tell Jeffs. When he arrived at the house, he found that Jeffs had died the same day.

Great Waterspout Seen in Channel

London—A waterspout in the Channel was visible from Deal for about five minutes recently. Looking like a gigantic hour-glass, a mass of cloud descended, and a large, conical-shaped mass of water was drawn from the sea to meet it. Travelling first seawards, then shorewards, and eventually disappearing in the south, it was accompanied by a loud hissing noise.

"Dick is all right if you know how to take him" "I hate these people who have to be labelled like a bottle of medicine."

London Has Moved Back to the Ocean

Transatlantic Passengers in Biggest Ships Can Land at Tilbury Docks

London.—London has moved itself back to the ocean, where it used to be in the days of Drake. By spring, when the next rush of transatlantic tourists begins, travelers will find that they can sail up to London's very doorstep in the biggest and fastest ships.

Instead of disembarking at Southampton or Liverpool and going 78 to 200 miles by train, they will be able to land at Tilbury docks, a half hours' ride from the big London hotels. The new Tilbury entrance lock, capable of handling any passenger ship afloat, was opened recently. By spring the new landing stage and railway station are scheduled to be ready.

World competition in the building of bigger and faster liners began to have its effect on London more than a quarter of a century ago. The growing number of passengers ships "too big" for the port of London began, in effect, to push London farther from the sea. London' answer to the threat which this involved has been the pouring of millions of pounds sterling into harbor improvements.

The new entrance lock is 1,000 feet long, 110 feet wide and 45½ feet deep, or roomy enough to handle the 915-foot length of the S.S. Majestic with plenty of space to spare. The new landing stage, which floats in the river, is 1,142 feet long and lies 170 feet from the concrete "shore" which has been built upon what used to be mud flats. Poised on 60 steep pontoons, the floating stage is connected with the customs hall and railway station by five bridges for foot and motor traffic.

A 750-foot drydock, capable of being lengthened to 1,000 feet without interference with operation, is also under construction, and will be ready by spring.

Australian Premier For Empire Trading

Inter Empire Trading Creating Interest in all Parts of Huge Organization

Sydney, N.S.W.—T. R. Bavin, Premier of New South Wales, who recently returned from a trip to England and Canada, has delivered several speeches strongly urging the necessity for closer trading relations of the Dominions of the Empire with the mother country and with each other.

"The sooner the Dominions regard the British Empire as an economic unit in relation to the rest of the world the better it will be for all members of the British Commonwealth of Nations," he declared when addressing members of the Legacy Club.

"The Imperial Government believed, with a certain amount of justification," continued Mr. Bavin, "that this problem was an Empire matter. It is one of the adjustments we must make, not only in regard to unemployment but to trade as well. This, too, is an Empire problem, rather than a British problem. The avenues for trade outside the Empire are gradually being closed. The United States is actally discouraging trade with the Dominions. The interchange of goods and products within the Empire should be encouraged in every way possible. I do not refer to Empire free trade: that is a dream. But that does not necessarily mean we cannot do more than we are doing.

"Existing inter-Empire machinery is unsatisfactory. If we have a real policy by peoples who sincerely demand something more than mere formality, this machinery difficulty will pass. But let us have a real imperial policy on all matters of vital interest to the Empire. It is only by co-operation that social and industrial progress can be made. The fact that I have come back with a deeper love for and pride in England and the Empire does not make me any the less a good Australian."

Theatre Audience Applauds Ruler

His Majesty "Steals Show" From Actors at Drury Lane

London.—King George went to a theatre recently for the first time since his illness, and "stole the show" from the actors themselves.

Accompanied by Queen Mary and the Duke and Duchess of York, he went to the Drury Lane theatre to see the American production, "Rose Marie."

His entrance brought the audience to its feet in a prolonged tumultuous cheer. The monarch, looking fit and bronzed, waved his hand and smiled happily. The cheering continued, delaying the raising of the curtain.

After the performance the audience sang "God Save the King," while the King bowed his acknowledgment.

He was cheered again by a large crowd on leaving the theatre.



HIS MAJESTY'S MAIL

Top—Six-dog team leaving Churchill for the far north with mail for Hudson Bay Points. Right—The Year's mail for Chesterfield Inlet, Baker Lake and other northern points piled up on the snow at Churchill waiting for dog team express.

FAILURE

There could hardly be a more dismal confession of moral and intellectual failure than to admit that our leisure hours hang so heavy on our hands that we must needs escape from our own empty-headedness by betting on a football match or a horse race.—Dean Inge.

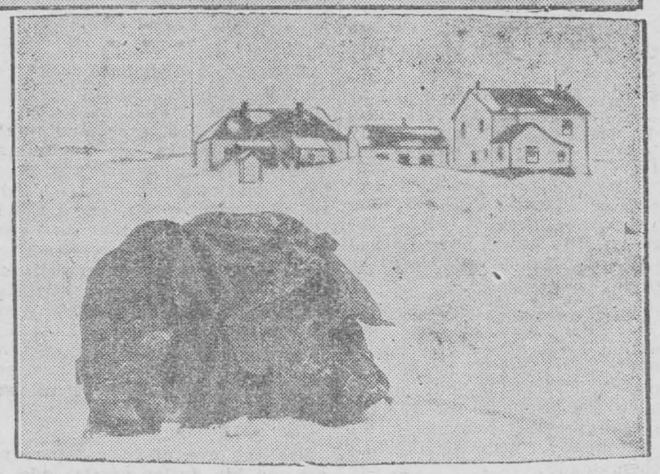

South Australia to Meet Water Need

Greatest Drawback to Australia is Lack of Adequate Water Supply

Adelaide, Australia.—The annual rainfall average having been more than seven inches short, the Government here is discussing water restrictions for the coming summer, and gardens in the metroolitan area may either have to be abandoned or their demands severely limited.

To guard against serious shortage in future, preliminary steps are now being taken. It is proposed to build a reservoir twice the size of the present largest scheme, situated in the Adelaide Hills at Millbrook, which, when full, resembles a miniature harbor. But the capacity of Millbrook is only 3,650,000,000 gallons. At Myponga, situated 30 miles south of Adelaide, it is intended to erect an embankment 9,400,000,000 gallons.

The building of the reservoir will submerge one of the prettiest landscapes in South Australia. Farm houses, roads, schools and extensive red gum flats will form the bed of the new lake. This year the water in the Millbrook reservoir got so low that the chimney of the old mill showed up for the first time since the area was flooded many years ago.

With the completion of the Myponga reservoir, the five water schemes serving the metropolitan area will have an aggregate capacity of nearly 15,000,000,000 gallons. That is, assuming the smaller reservoir will be built, but if the larger catchment is carried out, the figures will be more than 17,000,000,000 gallons. The catchment area o fthe Myponga reservoir will be about 50 square miles, and that of the other four reservoirs is 175 square miles. The next largest reservoir to that proposed at Myponga is Millbrook, 3,650,000,000 gallons.

Up to the present South Australia has spent nearly $50,000,000 on water schemes.

Postage Rates

Jamaica Times: The reason for keeping up the foreign postage rates, recently given by the authorities, is that the public revenue would suffer by too large an amount if they were materially reduced. That is what is seen—it is the unseen which is lost sight of. Even if only what is on the surface be considered it is clear that the Post Office should never be used for profit-taking. For as this column has continually pointed out, the mail is but a road between you and me and the next man. And just as an enlightened policy long ago took down the toll-gates on the turnpike roads, so should every block be taken out of the way to give the cheapest possible intercommunication by mail.

REVERENCE

The more a naturalist studies Nature ,the more mysterious she becomes to him. "So God grows more sublime and awful as we labor for Him in the tasks which He has set us," says Phillips Brooks. "Would you grow rich in reverence?' he asks. "Go work, work, work with all your strength; so let life deepen around you and display its greatness."

MAKING FRIENDS

Blessed are they who have the gift of making friends, for it is one of God's best gifts. It involves many things, but, above all, the power of going out of one's self and seeing and appreciating whatever is noble and loving in another.

If the five powers can meet on the five points when they come together for naval reduction, there will be no question as to the outcome.

Vancouver Port Will Establish New High Record

Western Harbor Anticipates Huge Increase in Shipping Business

Vancouver, B.C.—Nothing can prevent Vancouver from breaking all her records as an exporting Port following telegrams received here by relatives from seamen and officers of ships now en route here for grain.

The ships have not been posted, being freighters, but they are coming for grain cargoes.

They will prove to the world that Canada is not an ice-bound country dependent on movement over the Great Lakes or through eastern channels.

These ships will take grain to Europe when Europe requires grain most. The demonstration will be convincing.

Vancouver has elevators lining the water-front full of grain and in the interior there are more elevators.

As the coast elevators are emptied they will be filled with more grain and the movement can proceed until all orders are filled.

Recent flurries in price did not affect Vancouver grain.

But the Port is arranging to handle a record arrival of ships in the near future.



"The statistician who avers that somebody dies every time you breathe should be an anti-septic mouth-wash salesman."

Tolls of Death in European Storm

Five Members of Crew of Finnish Schooner Are Drowned

London.—Man's efforts to conquer the seas brought additional tales of death and rescue from various parts of storm-ravaged Europe during the past week in England and Europe.

Five members of the crew were drowned and six rescued from the Finninsh schooner Draken near Uto, Finland. The Draken was smashed on the rocks during a gale on Sunday night, and more than 24 attempts at rescue failed because of high seas.

Thousands of nets were lost by British fishing fleets which set out before storm warnings reached them on Monday.

A Lowestoft report said 200 Scottish drifters lost 6,600 nets and that the fishermen might be forced to abandon their work. Two drifters sank with the loss of three lives.

Four hundred Yarmouth drifters lost 20,000 nets, valued at $750,000.

A violent tempest swept numerous sections of France Tuesday, ravaging shipping and destroying nets and small boats.

The Italian steamer Arborea landed at Civita Vecchia with the pilot and wireless operator of a Marseilles-to-Algiers plane, the third forced down on the Mediterranean in two weeks without loss of life. The two Frenchmen of the plane's crew were at the point of exhaustion from starvation and exposure when rescued.

The Garthpool, last survivor of British four-masted ships of the last century, ran ashore at East Sandhead, on the west coast of Africa, and was believed likely to be a total wreck. Its crew were saved.

Empire Preference

Melbourne Herald: Trade relations between Great Britain and Australia are lop-sided. The value of the preferences granted by Britain to Australia does not exceed $5,000,000 a year, while on more than $300,000,000 worth of goods Australia gives Britain a preference of $40,000,000 annually. . . . Should the British Labr Ministry insist on wiping out all trade preferences to the Dominions, Australia will most certainly have to consider where she stands in regard to the generous trade preference now granted to Great Britain.

What makes the average oldster so mad is that the impertinence of youth is frequently so darn pertinent.

Strange Member of Cactus Family

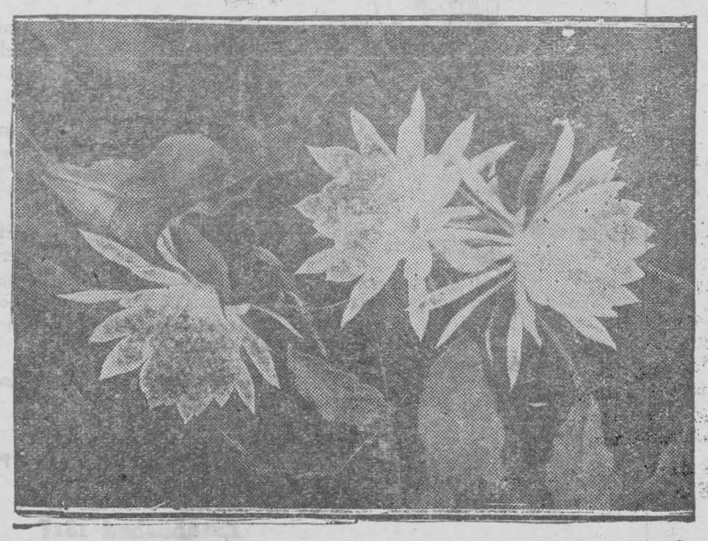

TO BLOOM BUT FOR A SINGLE NIGHT

Night-blooming Cereus, owned by Mrs. McCartney of Grimsby, blooms at night for only one night each year, the flowers lasting but a few hours. It is a member of the cactus family.

MacDonald Talks On American Trip

Premier Says People of U.S. Now Understand British

SON SUPPORTS JAPAN

London.—Prime Minister Ramsay MacDonald told the National Labor Club that "The American people are understanding us."

The audience, which crowded the Friends' Meeting House, cheered his various references to the new Anglo-American friendship. The Prime Minister stater that "in my whole life I never met eople who can be more enthusiastic in the welcome they give a stranger than the people of Canada and the United States have shown themselves to be. It was great.

"We went out to the States and a number of people gave us solemn warning not to take the risk. But if there is a doctrine that I have been preaching insistently for a great number of years, it is the doctrine that you have to take risks in order to get peace. I took them, and I think I was wholly justified in doing so."

Son in Japan

Tokio. — Malcolm B. MacDonald, Labor member of the British Parliament and son of Prime Minister J. Ramsay MacDonald, declared himself very much impressed with the presentation of Japan's case with regard to Manchuria as placed before the Institute of Pacific Relations, now in session at Kioto, by Yosuke Matsuoka, former vice-president of the South Manchuria Railway.

Although he recognizes China's discontent with the present situation in Manchuria, Mr. MacDonald said there was a great deal of merit in the Japanese viewpoint. He believes that the difficulties between China and Japan could be settled if a mixed commission would get together and discuss frankly the two countries' mutual roblems.

China was selected to be host to the next conference of the Institute, two years hence, but the Chinese city in which the session will be held was not chosen. Dr. David Yui, leader of the Chinese delegation, was elected chairman of the next conference. The conference also accepted the resignation of J. Merle Davis, as secretary, although he will continue to serve until his successor is appointed.

Lord Hailsham, former Lord Chancellor of the United Kingdom and chairman of the British delegation at the conference, declared that arbitrary abolition of extra territoriality in China by decree of the Nanking Government on January 1, 1930, would be condemned by the whole world as an extreme breach of international law and as the greatest ossible proof that China was not ready for such rights. Patience, he said, is all China needs to gain her end in this matter.

Canada Scouts Plan of Ocean Plane Service

Dominion Officers Unaware of Negotiations With Imperial Airways

Ottawa, Ont.—Reports of a transatlantic air service between Great Britain and Canada are considered as highly premature by officers of the Royal Canadian Air Force, the Canadian Air Board, the Air Mail Service and the Ministry of National Defense.

The passage of the Atlantic by plane will some day be a daily routine but that day is considered as far distant. The crossing so far has been purely in the experimental stage. Government officials have heard nothing of any Canadian company entering into negotiations with the Imperial Airways for such a service.

Canada has built at St. Hubert's, Montreal, a mooring mast which is to accommodate the R-101 when it makes its transatlantic flights, but even this initial flight will not take place until next year. The opinion is expressed that transatlantic voyages will be made first by the lighter-than-air craft and later by multiple-engined giant planes.

So sure are government officials that trans-Atlantic plane crossings are not yet feasible that they discourage any trans-Atlantic flying, warning people who attempt it that the Government cannot be expected to send searchers out after planes that come down in Canadian territory. As a matter of fact such searches are always made with government planes, but no flyer is encouraged to attempt it.

Canada's attention at present is directed to transCanada air service, to bridge the thousand miles of rocks and trees lying between eastern and western Canada, and the grea' barrier to the expedition of business. Air-mail service now exists to and from the liners in the St. Lawrence passing Father Point; from Montreal to Ottawa ,and Toronto, and thence to Windsor and Detroit. Connections are made with trans-American air lines from Detroit.—Christian Science Monitor.

SUCCESS

It is no success to build up a fortune without a character; but it is the highest success to build up a character, and the fortune naturally goes with it.

LOCAL AND GENERAL

As we go to press we learn of the death of Mrs. C.O. Carson, wife of Ven. Archdeacon Carson, who passed away suddenly at her home on Thursday night. The funeral will take place on Monday Dec. 2nd.

* * *

A FOOD SALE and AFTERNOON TEA will be held in the Collegiate in the interest of the Girls' Athletic Society on SATURDAY NOV. 30th.

* * *

Come to the **FOOD SALE AND AFTERNOON TEA** in the Collegiate on SATURDAY NOVEMBER 30th, and help the Girls' Athletic Society.

* * *

Mrs. Geo. Hanes of Chicago left for home Saturday evening, having come east for the funeral of her niece, Miss Millicent McMartin.

* * *

Mr. and Mrs. Erle McMartin and little son spent last week with Mr. and Mrs. John McMartin and family.

* * *

Dr. and Mrs. C.A. Louden and children spent Thursday with friends in Ogdensburg, N.Y.

* * *

Mrs. Oneill Marchand and children of St. Anne, Que., spent a few days last week with her parents, Mr. and Mrs. Wm. Houlehan.

* * *

Mrs. Mary Steed left last week to spend the winter months with her son, Mr. Frank Steed, in Port Colborne.

* * *

The St. James Guild bazaar and tea, advertised to take place on December 5th, will be postponed.

* * *

Following a long illness, Patrick Connor Murdock, a well known resident of Prescott, died at the home of his daughter, Mrs. Arthur Thompson, Prescott, on Tuesday evening, November 26th.

* * *

Mr. and Mrs. Henry Clark and Bessie, Mrs. Calvin Hart and daughter Edith, Miss Dupont and Miss Marjory Tearpak of Erie, Pa., spent Wednesday in Ottawa.

* * *

Mr. and Mrs. Harry S. Robinson of Dorsey Lane, Poughkeepsie, N.Y. are the parents of a daughter, "Betty McVey", born Nov. 25th, 1929, at St. Francis Hospital, Poughkeepsie, Dr. J.C. Cambridge in attendance.

* * *

Damage estimated at between $60,000 and $75,000 was caused in Hawkesbury, shortly after seven o'clock Thursday morning, when fire destroyed the Selrite Store, with its valuable stock of Christmas goods, and the eight apartments above. Three families were forced to leave the building in night attire.

* * *

Rev. William Craig, an early resident of Carleton County, a former Indian Missionary, a retired minister of the United Church, and widely known in many parts of Canada, and at one time Methodist minister at Inkerman, died at his home, Ottawa, Tuesday November 19th. He was 83 years of age.

* * *

Died—At Cornwall, on Thursday November 28th, 1929, one of Morrisburg's oldest and most highly respected citizens, in the person of Mrs. George N. Hickey, widow of the late George N. Hickey, in her 88th year. She is survived by one daughter, Miss M.C. Hickey of this town, and one son, Mr. Wm. H. Hickey, of California. The funeral takes place at St. Marys Church on Saturday, at 9.00 o'clock. Interment in St. Marys cemetery.

* * *

Right Rev. F. Couturier, D.D., C.B.E., M.C., Bishop of Alexandria, is a patient in the Montreal General Hospital, where he underwent an operation on Tuesday. Bishop Couturier took over the diocese of Alexandria in 1921, when he first came to Canada. Prior to that he had been in Palestine with General Allenby and an envoy of Pope Benedict XV in Egypt. Before the war he was prior of the English Dominican house of studies at Hawkeshead Priory.

* * *

Nearly 40 cases were on the docket for the November sitting of the Division Court of the United Counties of Stormont, Dundas and Glengarry, held Tuesday at the county courthouse, Cornwall. Judge F.T. Costello presided. Owing to the length of the docket, several cases were postponed until a special session which will be held Wednesday December 18th.

* * *

Failing to see a light on the vehicle because of obstructions, Joseph Merpaw, Cornwall, drove his automobile into the rear of a light wagon driven by D. Ferguson on the Provincial Highway near Woodlands Saturday evening, completely demolishing it and causing considerable damage to his automobile. Both the automobile and the wagon were proceeding east and in the blinding glare of the headlights of an approaching car, Merpaw failed to see the rig until it was struck. His car overturned in the collision and the wagon was hurled to the roadside. Ferguson and Merpaw escaped injury.

* * *

Married—At the Manse, Kenmore, on Saturday November 23rd, 1929, by the Rev. Woodside, Miss Lulu Mae MacDonald, youngest daughter of Mr. David A. MacDonald of Metcalfe, to Mr. Russell E. Hoy, son of Mr. Andrew Hoy, of Vernon. After their marriage the young couple left on a honeymoon trip. On their return they will reside on the groom's farm near Vernon.

J.A. Laurin, who has held office for seven years, will resume his duties as mayor of Alexandria, having been elected by acclamation. M. Fitzgerald was returned to office as reeve by acclamation.

* * *

Aaron Horovitz was the sole nominee to qualify for the mayoralty of Cornwall, and was elected by acclamation.

* * *

Members of the Cornwall Badminton Club who played in Morrisburg on Friday evening last were entertained after the game at the home of Mr. and Mrs. R.G. Fetterly.

* * *

Miss Martha Zeron of Ottawa spent the week-end with her parents

* * *

Miss Ida Evelyn Merkley is at home at her brother's residence, Geo. H. Merkley, and will greatly enjoy seeing any of her friends.

* * *

Miss Helen Lewis, R.N. of Renfrew, was the guest of Mrs. A. Aikman Jr. Miss Lewis has returned to resume her duties, after writing for her R.N. in Ottawa.

* * *

Ira W. Beckstead wishes announce that he is now at his studio at Iroquois, every day, and ready for business. A dozzezn of your photos will solve the problem for you, of twelve appropriate Christmas gifts. Go to Iroquois for your setting and have them made. cc

* * *

Mr. John D. Dain and Mr. Earl Carter, who left for Buffalo, N.Y. the early part of the week by motor truck, returned home yesterday with a heavy load of furniture, making the trip from Buffalo to Morrisburg in about 18 hours, coming by way of St. Catherines, where they visited Mr. and Mrs. Frank Powell. Mr. Dain reports that they witnessed more than half a dozen serious accidents on the Hignway, the roads being covered with ice and in a very dangerous condition.

* * *

The regular monthly meeting of the Womens Institute will be held in the Agricultural Office on Monday December 2nd, at 3.30 p.m. Miss Gwynneth Davy will address the meeting on her recent trip to Europe, with special reference to Geneva and the League of Nations.

* * *

Anniversary services of Chalmers United Church, Finch, will be held Sunday Dec. 8th, at 11 a.m., and 7.30 p.m. when Rev. Donald McRae of Morrisburg, will be the special preacher at both services. Monday evening, Dec. 9th, an Oyster Supper will be held in the basement of the church from 6 to 9. Admission 50c.

* * *

Mrs. Effie M. Ansman, wife of J. Westley Ansman, died very suddenly in Toronto recently. Mrs. Ansman was formerly Effie M. Blair and was born at Metcalfe, Ont., a daughter of the late J.E. Blair and Mrs. Edith Blair, now of Toronto. Her early life was spent at Avonmore and Ottawa, and later she lived in Calgary. In 1912 she was married to J. Westley Ansman, and for the last 13 years had lived in Toronto.

Found guilty of stealing 20 chickens and 2 turkeys, Hugh Flarrow and John Angus McMillan appeared in Cornwall Police Court on Monday afternoon and were sentenced by Magistrate J.C. Milligan to one year determinate and one year indeterminate imprisonment in the Ontario Reformatory. Police are searching for a third man who is alleged to have been implicated in the theft. Flarrow and McMillan were charged by Provincial Constable W.R. Pringle.

* * *

The opening of the new Community Hall of the Township of Finch, will take place at Berwick, Tuesday Dec. 3rd, under the ausipces of the Women's Institute. A program of vocal and instrumental music by visiting and local talent will follow a banquet at eight o'clock. Speeches will be delivered by Mr. W.J. McCart of Toronto; Mr. Geo. Putnam, Superintendent of Women's Institutes, Toronto; D.A. McNaughton, M.L.A., Finch; A.N. Smith, M.P. Cornwall, and Glenn A. Shaver, Warden, Lunenburg. Admission to banquet and concert, $1.00.

* * *

Thursday's distribution of over 16,000 "old-age pension" cheques through the mails, averaging approximately $19. each, and totalling $305,000, marks the beginning of "a new day" in Ontario's conception of its debt to its elder citizens. Hon. Dr. Jamieson, Chairman of the Pensions Board, stated that in the mailing of next month's cheques, the work will be speeded up sufficiently to make them available in time for Christmas. Applicants for pension, whose claims have passed the board, but whose November cheques were not in time for the current payment, will receive both months' allowance in the December issue.

* * *

On the eve of his departure to assume his duties at Osgoode Hall, Mr. I. Hilliard, K.C., was, at the United Church Annual Banquet, held on Monday last, presented with a handsome travelling bag. A number of leading members of the church expressed their regret at Mr. and Mrs. Hilliard's departure and Mr. Hilliard, who was chairman of the proceedings, expressed their gratefulness for kindness extended them by members of the church, as well as people out of the church, during their stay in Morrisburg. Mrs. Hilliard and Miss Sue Hilliard will join Mr. Hilliard in Toronto tomorrow (Saturday).

* * *

A question of legality having arisen, Mr. J.C. Alguire, Registrar of Deeds, wrote to Toronto for a decision as to the registration of instruments concerning an Indian Reserve on Sheik's Island. The following reply was received:—"As a result of an investigation which I have made into the matter, I believe that Indian Reserves are vested in the Crown in the right of the Dominion of Canada, and I do not see how leases given in 1837 by Indian Chiefs can divest the Crown of this title. I would suggest that it would be wise for you to refuse any instrument affecting these lands and if the parties registering feel aggrieved they can apply to the Courts for a ruling in the matter."—Cornwall Standard.

* * *

Following the taking of a mass of evidence at the Court House, at Cornwall, Wednesday afternoon, the jury empanelled to enquire into the death of Mrs. Dan. Ross, who died on Nov. 13th, as the result of being struck by a car on Sept. 1st, while walking along the Provincial Highway near the home of her parents, returned the following verdict: "We find that Mrs. Daniel Ross came to her death as a result of being struck by a car owned by Mr. Gerald Layton of Montreal, and driven by Mr. H. Lachance, also of Montreal, about 8 o'clock on the evening of September 1st, 1929. From the evidence before us, we are of the opinion that Mr. Lachance was blinded by the glaring lights of an approaching car and did not see the two people on the road."

* * *

It is given to few men to have the supreme satisfaction of celebrating the golden anniversary of the commencement of a lifetime's service in the cause of humanity, and we believe we voice the heartfelt sentiment of this entire community when we offer the most sincere congratulations to our worthy fellow townsman, Dr. C.J. Hamilton, on the celebration of the fiftieth anniversary of the commencement of the practise of his profession in Cornwall. Coming here as a young man, he started out upon his distinguished career under the auspices of the late Dr. Dickinson, to whom he subsequently proved a worthy successor, fully upholding the high reputation established by that eminent physician in the practice of his profession. His devotion to the welfare of those who came under his care is too well known to require any mention. Only those who have benefitted by it can fully appreciate the faithful and skillful service he has rendered. Every call was promptly responded to in fair or foul weather, and quite regardless of the position or standing of those who sought his aid—the poorest people receiving as full and careful consideration as those who were in better circumstances. * * * *—Standard.

* * *

Georges Clemenceau, the father of victory, his sufferings ended early Sunday by death, which closed 88 years of a fighting life, was the same night taken for eternal rest to a little wood near Mouchamps, in his beloved Vendee. The man, who had been a firm and fiery premier for France in her trial of the Great War, rode through the darkness in an automobile hearse over 250 miles of road toward the southeast, to a spot within 30 miles of the sea he loved so well. There he was buried on Tuesday under the trees, in a grave that his chauffeur and friend, M. Brabant, dug for him at a spot he himself had selected.

* * *

After a long illness borne with patient cheerfulness and christian resignation, Sarah Jane King, wife of Mr. William Shaver, Winchester, passed peacefully away on Tuesday evening in her 62nd year. Mrs. Shaver, who has been a resident of Winchester for over thirty years, met with a painful accident over a year ago, when descending from the gallery of the United Church Sunday School room, when her leg was badly fractured. From this shock she seemed to have never fully recovered, and it seemed to have affected her heart During the past year she made trips to Buffalo and Toronto, visiting relatives and friends, in hope that change and rest would restore her vigor and health. She returned home from Toronto about two months ago, and her condition gradually grew worse. For weeks past she was confined to her bed.

* * *

The editor has just received a copy of the Buckingham Hockey Pictorial, which has just been issued, and is published by George King, 84 Victoria St., Toronto, well remembered as compiling the elaborate History of Hockey several seasons ago. The present pictorial which is in a miniature form of the previous one is, nevertheless, a very interesting one, insomuch as it it is featuring a complete history and series of pictures of Stanley Cup Champions (world's professional) from its inception in 1894 to the present date, also the Allan Champions, (Canadian Amateur Senior) from 1909 to the present time, and the Memorial Cup Champions (Canadian Amateur Junior) from 1919 to the present date; there is also the latest professional hockey rules, a picture of the Boston Bruins, present world's professional champions on the front page, besides a variety of other interesting features that are worth while to the average hockey fan. The pictorial sells at 10 cents, and any information with reference to same may be had by writing to the Buckingham Hockey Pictorial, 84 Victoria St., Toronto.

UNITED CHURCH

Rev. Dr. McRae, Minister

10.30 A.M.—Sermon, "A Search for the Secret of Happiness".

11.45—Sunday School.

7.00 P.M.—Address, "One Night in a Prison".

TRAIN DERAILED AT AULTSVILLE CAUSES $50,000 DAMAGE

Punging from the rails as the train passed through the Aultsville yards on the main line of the Canadian National Railway at 3.55 Sunday afternoon, 19 cars of freight train 490, ploughed through the front of the railway station and piled up two or three deep along the tracks. Members of the crew escaped injury.

A Montreal wrecking crew arrived at 9 o'clock Sunday night and by 3.40 Monday morning had cleared the westbound track for Toronto-Montreal traffic. The east line was opened at 1.45, but the first regular train did not pass over the section until four o'clock. Transshipment of the contents of several of the wrecked cars was completed Wednesday morning and workmen are engaged in clearing up and destroying material which could not be salvaged.

Soon after the engine of the freight train had passed the railway station, the fifteenth car behind the tender leaped the rails and pulled 18 following cars behind it before the crew could bring the train to a stop. One of the cars crashed through the front wall of the station, demolishing the baggage room at the east end of the building, while a second car toppled over upon the front and side of the waiting room at the west end. Although three cars were piled up within a single car length in front of the station, the agent's office and despatcher's booth in the station were untouched and telegraphic communication was not interfered with.

The 19 wrecked cars were heaped along the tracks within a distance of not more than six car lengths and approximately 15 were completely demolished. In one instance, the trucks of one of the cars were torn from beneath it and the body piled upside down on the right of way. Another car, which had apparently been jammed by the derailed train, was smashed to matchwood. Refrigerator cars stood up remarkably well under the strain and were the least damaged.

More than half of the wrecked cars contained corn and other grain which was strewn along the tracks. Butter, meats, groceries and miscellaneous goods from other cars was heaped about the wreckage.

Detectives from railway headquarters at Montreal arrived upon the scene within a few hours of the wreck and guarded the goods until transshipment was completed. The wrecking crew arrived with derricks and other paraphenalia shortly after nine o'clock Sunday night and work ing by the light of searchlights, succeeded in clearing the lines in record time.

During the time that main line traffic was suspended, trains between Toronto and Montreal were diverted via Napanee, Ottawa and Coteau Junction.

Al. McMillan, agent at Aultsville, was absent from the station at the time of the wreck and as far as can be ascertained, the sole occupant was Bert Cunningham of Cornwall, who was sitting in the waiting room at the west end of the building. Perceiving the break in the train, and realizing that the cars would pitch into the building, Cunningham made a hasty escape through a window.

VICTORIA INDEPENDANT STORE

Specials Sat. Nov. 30, Mon. Dec. 2

3 Kelloggs or Quaker Cornflakes 25c
2 lbs. cakes, 4 kinds to select from 25c
2 doz. California Oranges, large, sweet and juicy 31c
2 cans Clarks Pork and Beans, 1 lb., 2 oz size 25c
1 lb. choice Mixed Candy 15c
2 lb. pkg. Oasis Dates 25c
1 lb. pkg. good Green Tea 49c
15 lb. Redpaths Gran. Sugar ..95c
Try a pound or half pound of Victoria Tea or Coffee. You will like it

C. S. COLQUHOUN,
Sales Manager

The Only Home She Knows

Little blue-eyed, auburn-haired Gracie, was born in the Toronto Hospital for Consumptives, where her mother, not yet in her twenties, is a patient. The only home Gracie has ever known, or is likely to know for some time to come, is the Queen Mary Hospital and Preventorium. No, she has not her mother's ailment, but constant care is needed that she may not develop the disease.

Sometimes she goes to see her mother, but can only talk with her at some distance, for it would be dangerous for mother to take her in her arms as she longs so to do.

Such are the dramas, the tragedies and the rescues daily enacted at these hospitals, in their never-ending, life-saving work.

Your help is urgently needed. Will you please send a contribution to W. A. Charlton and A. E. Ames, 347 College Street, Toronto 2.

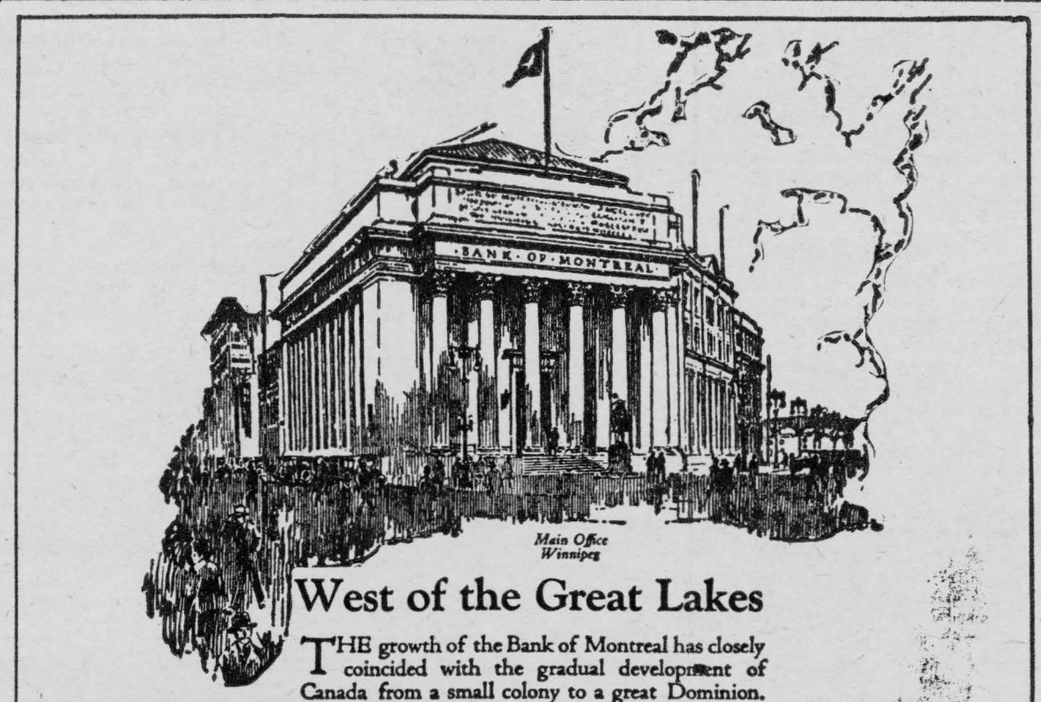

Main Office Winnipeg

West of the Great Lakes

THE growth of the Bank of Montreal has closely coincided with the gradual development of Canada from a small colony to a great Dominion.

In the Bank's westward advance to the Pacific Coast, one of the important links in its transcontinental chain of Branches was formed in 1878 at Winnipeg, when the Bank opened its first Branch west of the Great Lakes.

This forward step, taken seven years before railway communication was opened up between Montreal and Winnipeg, made available to the incoming population on the prairies the stabilizing co-operation of a strong, conservative and at the same time energetic financial institution.

Total Assets in Excess of $900,000,000

Of the Bank's 667 Branches, 14 are in Winnipeg and 188 in the Prairie Provinces.

BANK OF MONTREAL

Established 1817

MORRISBURG BRANCH—H. E. PAULL, Manager.
WILLIAMSBURG BRANCH—C. G. DIXON, Manager.



Week End Values

Prices effective until Monday December 2nd.

Campbell's Tomato SOUP, tin 11c; doz. $1.26

Strawberry Jam 40 oz. Jar 39c

McLaren's Stuffed Olives, 11 Oz. Jar 29c

BULK Snow Drift Cocoanut Per Lb. 21c

Pure Lard, 2 lbs. for 33c

Fruits & Vegetables

Prince Edward Island Potatoes, Grade A, 90-lb. bag, del. $2.25
Fancy GRAPES, 2 lbs. 27c
Choice LEMONS, doz. 49c

Standard PEAS, 2 tins ..25c
Standard CORN, 2 tins ..25c
Clarks Beans, No. 3 tin 25c
White BEANS, 2 lbs. 21c
Velveeta Cheese, box ...21c
Shirriff's MARMALADE, 4 lb. tin 55c
LUX, pkg. 11c
Tasty Fruit Cake, each ..29c
Domino TEA, lb. 65c
Richmello COFFEE, lb. ..63c
Tasty Bread, 24-oz loaf 10c
Bulk DATES, 2 lbs. 25c

Layer FIGS, lb. 21c
Bulk MINCEMEAT, lb. ..17c
Creamery BUTTER, lb. ..43c
Mistletoe CURRANTS, 11-oz. pkg. 15c
Sultana RAISINS, 11-oz. pkg. 12c
Cut Mixed PEEL, lb. 29c
Spices Asst'd, tin 10c
EXTRACTS, Vanilla, Almond, 2-oz. btl. 10c
MIXED NUTS, lb. 23c
Chateau Chocolates, lb. ..29c