THE WINCHESTER PRESS

VOL. FIFTY-EIGHT — WINCHESTER, ONT., THURSDAY, AUGUST 16th, 1945. — NO. 14

JAPAN SURRENDERS, WAR OVER

Coming Events
DATES TO REMEMBER

100 CLUB PICNIC

The annual Basket Picnic of the local 100 Club will be held on Wednesday afternoon, August 22nd, at the summer cottages of Centurians Hart Melvin and Ken. Ault, along the St. Lawrence River, six miles East of Morrisburg. Club members and their families and guests are invited to attend. Please bring your own basket lunch and arrange for your own transportation.

C. R. Robinson, Secretary.

Did you ever listen to a man with store teeth say: "Seventeen stupid statisticians stammer stententiously."

Talking Pictures

Town Hall, Winchester
Every Wednesday and Saturday

FEATURE FOR WEDNESDAY, AUGUST 22nd

"TIMBER QUEEN"

STARRING RICHARD ARLEN AND MARY BETH HUGHES

An Episode of Tom Mix in "THE MIRACLE RIDER" each Wednesday.

Show starts at 8.30 p.m.
Admission 30c - Children 20c.

PATRONIZE YOUR LOCAL THEATRE!

CASS & CASS
F. M. CASS, M. A. W. J. CASS, K. C.
LAW OFFICES
Chesterville, Dial 371. Winchester
Bank of Montreal Block. Phone 11

While Capt. Cass is on Active Service, Mr. W. J. Cass, K.C., will be in the Winchester Office every afternoon except Saturday and in the Chesterville Office every forenoon.

Poultry Wanted

I am in the market for all kinds of Poultry and will pay Highest Market Prices for same. Hides and Bags also wanted.

PHONE 170

LOUIS WEINER
WINCHESTER - ONT.

Theatre News!

PICADILLY

NOW PLAYING

Thurs., Fri., Sat., AUGUST 16-17-18
"TALL IN THE SADDLE"

The power-packed story of a hard riding, straight-shooting Cowhand who set out to solve a murder and wound up in a series of battles for his life. Starring John Wayne and Ella Raines

Next Week's Features

Mon., Tues., Wed., AUGUST 20-21-22
"THE CANTERVILLE GHOST"

A funny story about a good-natured ghost who had little heart for haunting. Starring Charles Laughton, Robert Young and Margaret O'Brien.

Thurs., Fri., Sat., AUGUST 23-24-25
"NIGHT CLUB GIRL"

Hearts burn brighter and feet step lighter in this peppy jamboree of songs and laughter. Starring Vivian Austin and Edward Norris.

"UNDER WESTERN SKIES"

There's new zest in the old West, in this six-gun saga of bullets, ballads and buckin' broncbos. Starring Noah Beery Jr., Leo Carrillo and Martha O'Driscoll.

Matinees every Wednesday and Saturday Afternoon at 2 O'Clock.

LOCAL AND DISTRICT BOYS WELCOMED HOME

On Saturday evening a large crowd of citizens assembled at the intersection of Main and St. Lawrence Streets to welcome home several local and district boys, who had recently arrived home from overseas. They were: F.O. David Melvin, W.O.1 Earl Ellacott, P.O. Robert Barkley, Cpl. Lloyd Dixon, L. Cpl. George Corry, A.S. Dwight Hutt, S.B.A. Max Boyd and his bride, S.B.A. Joyce Boyd.

After the customary ride through town on a truck, escorted by the fire trucks, the service personnel were officially welcomed on behalf of the municipality and local Legion, by Mr. W. J. L. Boyd, who orated an appropriate address. The prayer of thanksgiving was offered by Rev. D. W. Summers, and Mr. Homer Patterson spoke briefly.

Arrangements for these Saturday night welcomes to returned servicemen are made by Constable Gilbert Raistrick, on behalf of the council.

VERNON WOMAN SUFFERS SEVERE BURNS

On Monday morning, while starting a fire in the kitchen stove at her home near Vernon, Mrs. D. M. Stewart was severely burned about the face, head and hands. The accident occurred when Mrs. Stewart poured kerosene on the wood in the stove. She was attended by Dr. Morrow, of Metcalfe, and later removed to the Ottawa Civic Hospital in Dixon's Ambulance. While her condition is sill serious, she is recovering as well as can be expected.

Hallville Softball Team Wins Challies Trophy

After eliminating the local Softball Team in the Dundas County League Semi-Finals, Hallville won the final series with Goldfield by winning three out of four games. In the first game Hallville had the best of a 12-6 score, and won the second game by a single run, the score being 5-4. Goldfield defeated Hallville in the third game 6-5, but the North Mountain boys displayed rare form in the final game to shut out Goldfield 6-0 last Friday night. The game attracted a large crowd, with many local ball fans being present.

By winning this series, Hallville are declared Dundas County Softball Champions and are winners of the Geo. H. Challies' trophy, which is emblematic of the league title.

PUBLIC NOTICE!

From now until further notice, my medical office at Winchester will be open on Tuesday and Saturday afternoon of each week from 2 o'clock.

14tfc. **DR. J. J. McKENDRY.**

East End Meat Market

Having purchased the Meat and Grocery Business, conducted in the Beach Block, Main Street, East, from Mr. Robt. Whelan, I wish to announce that I am in a position to supply the public with the choicest cuts of Meat and some lines of staple groceries. In the near future, the grocery stock will be enlarged. In the meantime, I would appreciate a share of your valued patronage. Our Phone Number is 80, and we deliver.

RALPH McPHERSON.

News of War's End Came Last Night

At 7 o'clock last night (Tuesday) President Truman, of the United States, and Prime Minister Atlee, of Great Britain, announced to the world that Japan had accepted the Allied Peace Terms (unconditional surrender) and that hostilities in the Far East had come to an end.

The news was the signal for great rejoicing throughout the world.

V-J Day To Be Observed By Two Holidays

In both the United States and Great Britain, today and Thursday have been proclaimed Public Holidays. In Canada, Prime Minister Mackenzie King has proclaimed today, Wednesday, a public holiday, and official celebration will be the order of the day.

Last night, when the news of Japan's surrender became known, the local church bells were rung, auto horns were tooted and the siren on the fire-trucks sounded. Boys, with tin cans tied on behind their bicycles, paraded the streets and in a short time the streets were crowded with celebrants.

Today Is A Holiday Village Will Celebrate

Today (Wednesday) is being observed as a full holiday in Winchester, but some of the stores will be open for a couple of hours this morning to accommodate the customers who may find themselves short of supplies.

Softball Games Parade This Afternoon

Reeve Turner and a committee of men are busy lining up a program for this afternoon. It will include softball games at the school grounds, and a parade at 4 o'clock in the afternoon. For the parade, all war veterans, service men, boys' scouts, cubs, members of the S., D. & G. Reserves, and local citizens are expected to take part. Decorate your auto or bicycle and join in the Peace Parade. The parade will line up at the Town Hall at 3.30 p.m. A band of some sort is being organized and will provide music. Following the parade, a civic welcome will be extended to a number of local boys who returned home from overseas this week.

Service of Thanksgiving In Evening

At 7.45 o'clock in the evening a community service of Thanksgiving will be held on the Presbyterian Church lawns, with all local clergymen taking part. If the weather is unfavourable, the service will be held in St. Paul's Church. All citizens are invited to attend this service.

Following the church service, the younger folk will make merry on the streets. There will be sing-songs, street dancing, and other forms of entertainment. Come out and celebrate.

PRESS PUBLISHED EARLIER

In order to bring you the details of Winchester's V-J Celebration, the Press is being published a day earlier.

BACK FROM OVERSEAS

Among the Canadian repats to arrive home from overseas this week, are Major Harold Beach, Sgt. Gordon Coons, Cpl. Wm. Aldridge, Cpl. M. E. Robinson, L. Cpl. J. G. Marquette and Pte. Ben. Crowder. Cpl. D. G. Guy, of Mountain, is expected to arrive at Quebec City on Sunday, aboard the "Duchess of Richmond."

Mr. Jas. J. Gray Died On Monday

Local citizens learned with regret on Monday, that a former well-known citizen and businessman of this place, in the person of Mr. James J. Gray, had passed away in an Ottawa hospital, following several months of ill-health.

Deceased was in his 55th year, and was a native of Glasgow, Scotland. As a youth he came to Canada and entered the Banking business. When the First World War broke out in 1914, he enlisted and served overseas until 1919. Upon his return to Canada he was appointed to the Inspection Branch of the Bank of Nova Scotia, and in June, 1932, he succeeded Mr. J. D. Stewart as Manager of the local Branch of the Bank of Nova Scotia. He remained here until the Branch was closed in December, 1941. He transferred to Toronto, and later was appointed Manager of the Bank of Nova Scotia at South Mountain. He remained there for nearly a year, when he was forced to retire owing to ill-health. At the time of his death he and his wife resided at 143 Echo Drive, Ottawa.

During Mr. Gray's nine years of residence in Winchester, he had taken an active part in all phases of community life. He was an Elder of St. Paul's Presbyterian Church, and a Past Master of the Masonic Order; a member of Henderson Lodge, No. 383, A. F. & A. M.; a member of the local branch of the Canadian Legion, and a Past Grand of the I. O. O. F. He also took a keen interest in sports and was an ardent bowler and curler. At the time of Winchester's Old Home Week Celebration, Mr. Gray was a member of the Publicity Committee, and advanced many good ideas for advertising the affair.

As a bank manager, he was courteous and efficient, and his straightforward business methods added many new accounts to the local Bank. He was always cheerful and possessed a kindly disposition, and his death will be regretted by a wide circle of friends.

Surviving him are his wife, the former Winnifred E. Sterns, whom he married at Souris, P. E. I., in 1934; three brothers, Robert Gray, manager of the Bank of Montreal at Kelliher, Sask., and George and Alexander Gray, of Glasgow, Scotland; also one sister, who resides in Glasgow.

The funeral will be held today from J. L. Dixon's Funeral Home, where the service will be conducted by a former pastor of the deceased, Rev. Harry Rodney, of St. Thomas, Ont., assisted by Rev. Wallace MacKinnon, of St. Paul's Presbyterian Church. Interment will be made at Maple Ridge Cemetery.

Civic Farewell Tendered Dr. and Mrs. McKendry

A civic farewell was tendered Dr. and Mrs. J. J. McKendry and daughter, Miss Vivian, on the United Church lawn last Friday evening, when nearly 200 citizens assembled to honour the family, prior to their departure for Ottawa, where they will take up residence shortly.

Dr. McKendry has been a practicing physician here for the past 30 years, and during that time, he and Mrs. McKendry and their family have won the esteem and respect of a wide circle of friends.

Friday's farewell gathering was arranged as a pleasant surprise to the honoured couple. Prior to the event, they had been six o'clock dinner guests at the home of Mr. and Mrs. Erle Helmer, in company with Mr. and Mrs. Fred Helmer.

About 8.30 o'clock, Mr. and Mrs. Helmer informed their guests that their presence was requested over on the United Church lawn. When they arrived they found a large group of representative citizens seated in a semi-circle on the lawn. Mr. Helmer escorted the honoured guests to some chairs in the centre of the circle that had been reserved for them, and then took over the roll of chairman. He outlined the reason for the gathering and explained how it was planned through a committee. He then announced that there were several speakers on the program and called upon Reeve Turner for the first address.

Speaking on behalf of the Municipal Council, and the general citizenry, Mr. Turner expressed regret that Winchester was losing such an outstanding physician and citizen. He said that while we were all sorry to see the family leave town, all joined in wishing them happiness and prosperity in their new home.

Mr. W. J. Cass, K.C., Chairman of the High School Board, was the next speaker. He reminded the gathering that Dr. McKendry had been a member of the High School Board for nearly 18 years, and for several terms had served as chairman. During his several terms of office he had exercised sound judgment in High School matters, and through his influence the school owed much of its progress. As Mr. Cass pointed out, Dr. McKendry was first appointed to the Board because of his excellent qualifications, which included a good High School and University education. In closing, he wished Dr. and Mrs. McKendry and Vivian much happiness in their new home.

Clergymen who spoke briefly, paying glowing tributes to Dr. and Mrs. McKendry and family, as an influence for good in the community, were: Rev. Dr. G. McIntosh, for the United Church; Mr. G. Woodcock, for the Baptist Church, and Rev. D. W. Summers, for the Wesleyan Methodist Church. Rev. Wallace MacKinnon, who was to speak on behalf of St. Paul's Church, was prevented from being present through illness. His message was delivered by the chairman, Mr. Helmer.

Following the addresses, the family was presented with several beautiful and useful gifts, on behalf of the citizens of Winchester. The presentations were made by Mr. N. W. Beach, Mrs. T. O. Keyes, Mrs. Karl Helmer and Miss Marion Helmer. Accompanying the presentations was the following address, read by Mr. W. J. L. Boyd:

Winchester, August 10, 1945.

"Dr. and Mrs. McKendry and Miss Vivian:—The citizens of Winchester, with whom you have lived and worked for the past thirty years, have deemed it a privilege to honour you on this occasion. They have marked well your progress throughout the years; they have come to know, to respect and to like you and your family, because you have shown that you were interested in their welfare, far beyond the demands of even your strict medical code.

Although you have had a large practice, with many varied interests, you have found time to take a leading part in the affairs of church and school. Your latest work as head of the Blood Donor Clinic has not gone unnoticed, and your many kind deeds will long be remembered by every one of us.

We must admit, however, that a great degree of your success has been due to the help and guidance given you by Mrs. McKendry, who has played a leading part in her own sphere in the affairs of women in this district. We do not forget the many times she has sung for us, and we remember that she has always been ready to give of her time to any worthy cause which was of a benefit to this community.

Many of us are selfish enough to wonder what we will do without your services throughout the years that lie ahead, but we realize that your talents are worthy of a larger field of endeavour. We trust that you will enjoy your new location, and that you will have many long years of happiness with your family around you.

You will always be welcome in our homes, and we hope that you and yours will return many times to visit us. As a further token of our great regard for you all, we ask you to accept these gifts, and as you use them you will remember your host of friends in Winchester."

The gifts included a leather medical bag, a desk lamp and a leather billfold to Dr. McKendry; an evening bag, electric iron, and gold locket and chain, to Mrs. McKendry; a leather album, glamour pin and other gifts to Miss Vivian.

Following the presentations, the audience joined in singing "For They Are Jolly Good Fellows."

In replying to the address, Dr. and Mrs. McKendry both expressed their appreciation for the beautiful gifts and for the complimentary addresses delivered to them. They said that they had enjoyed the 30 years spent in Winchester and that this village would always be their home town. Athough they were leaving Winchester to take up residence in Ottawa, they informed their friends that they would be making frequent visits to Winchester. In closing, they invited everyone to visit them in their new home.

The guest book, which contained the address and the names of all who had contributed towards the gifts, was designed and presented to the guests of honour by Miss Jean Wyatt.

BIRTHS

At the Coleman Nursing Home, Kemptville, on Wednesday, August 8th, 1945, to Mr. and Mrs. Lloyd Cameron (nee Glenna Murdock), of Mountain, a daughter — Winnifred Louise.

* * * *

At Montreal, on Wednesday, August 8th, 1945, to Mr .and Mrs. Frederick William Barlow Jr., of Morrisburg, a daughter.

* * * *

Flt. Lieut. J. Eldon Davidson and Mrs. Davidson (nee Willis McIntosh) announce the arrival of twins—a boy and a girl—on Saturday, August 11th, 1945, at Chambers Memorial Hospital, Smiths Falls.

They're Home From Overseas



L. CPL. M. E. ROBINSON

Son of Mr. and Mrs. J. Wilburn Robinson, R. R. 3, Winchester, who has arrived home after seeing service in Scotland, Belgium, Holland and Germany, for four and one half years.

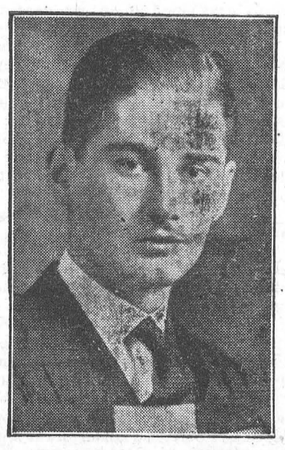

MAJOR HAROLD BEACH

Son of Mr. N. W. Beach and the late Mrs. Beach, who arrived home from overseas on Sunday. Attached to the Dental Division of the Canadian Medical Corps, Major Beach spent several months in Italy.



SGT. GORDON COONS

Son of Mr. and Mrs. F. A. Coons, who is back from overseas. Sgt. Coons was one of the first young men from this village to sign up for active service in 1939

WEDDINGS

QUAILE—FOLKARD

At Vernon Presbyterian Church, on Saturday evening, August 4th, at seven o'clock, the marriage was solemnized of Gladys Marie, daughter of Mr. and Mrs. George Folkard, to Charles Stuart, son of Mr. and Mrs. James Quaile. Rev. Wallace MacKinnon, of Winchester, officiated at the ceremony. The church was adorned with ferns and mixed flowers. Mrs. Duff Crerar played the wedding music and accompanied the soloist, Mrs. Gerald Morris.

The bride, given in marriage by her father, was attended by Miss Ada Quaile as bridesmaid, and Miss Marva Folkard as flower girl. The best man was Mr. Leslie Folkard, and Mr. George Quaile and Mr. Wilfred Folkard were ushers.

Attired in floor-length sheer white crepe with lace yoke inset, fitted bodice and full skirt, a three-quarter length veil falling from a coronet of orange blossoms, and white accessories, the bride carried an arm bouquet of Bettertime roses.

A reception was held at the home of the bride, after which the couple left on a trip to Western Ontario. For travelling the bride wore a grey crepe dress with black accessories. On their return they will reside in Billings' Bridge.

The out-of-town guests from Ottawa were: Mr. and Mrs. Arthur Dennison, Mr. and Mrs. Rufus Grey, and Miss Jean Davidson, of Billings Bridge.

PRIVATE SALE

During the week, Aug. 15th to Aug. 22nd, I will offer by private sale at my residence, Piety Hill, the following articles: 2 bedroom suites, 1 cream separator, kitchen table, chairs, fruit jars, and several other articles. Apply to Wm. Johnston, Winchester. 14p

"EATABLES"

McLaren's Peanut Butter..19c
Shirriff's Orange Marmalade 38
McLaren's Vac-Pac Coffee 53c
Tomatoes, Choice Quality..14c
Walker's Sodas, 1 lb. bag 15c
Peas, Standard Quality....14c
Kraft Miracle Whip.....21c
Quaker Quick Macaroni....13c
War Savings Stamps.....25c
Oranges, Grape Fruit, Lemons

To the Patrons of our Soda Bar and Booth

Would you be kind enough to return all empty Soft Drink Bottles promptly, and receive your deposit? Thank You!

1896 **FLORA'S** 1945
WINCHESTER, ONT.

WM. HILL, Optometrist
196 Sparks St., Ottawa
Specializing in the Correction of Visual and Muscular Defects of the Eye.
In attendance at John Burke's
By Appointment Only.
August 23 and September 6

Poultry Wanted

All kinds of Poultry Wanted at all Seasons. Also Hides and Wool. Highest Prices Paid and you are assured of a Square Deal.

Morris Ross
PHONE 19 - WINCHESTER

BESSIN'S Hardware Dept

Another Large Assortment of

Enamel Ware

CREAM & RED DISH PANS 69c
PRESERVING KETTLES WITH COVER, $1.00
CREAM & RED POTATO POTS Price $1.10
CREAM & RED TEA KETTLES Price $1.50
4-PIECE KITCHEN SETS $1.00
WHITE ENAMEL BREAD BOXES Price $1.50

RUBBER FLY SWATS
With Wire Handle
10c each

HEAVY NICKEL
TOWEL RACKS
18 Inch 50c — 24 Inch 60c

LARGE SIZE
GARBAGE CANS
With Cover
$1.90 each

EXIDE CAR BATTERIES
$9.95 to $12.45

RED RIBBON ENDLESS
THRESHER BELTS
75 FT. LONG, 6 INCHES WIDE, 4 PLY, $38.70.
100 FT. LONG, 7 INCHES WIDE, 4 PLY, $59.00.

BESSIN'S BIG STORE

"THE WINCHESTER PRESS"

W. F. WORKMAN, Editor & Publisher.

AN INDEPENDENT NEWSPAPER

Devoted to the interests of Winchester and surrounding districts. Published on Wednesday evening and dated Thursday. Established in the year 1888, the Press is Dundas County's Largest and Leading Weekly Newspaper. Guaranteed circulation of over 1500. Subscription Rates $1.50, Foreign $2.00, in advance.

Member of the Canadian Weekly Newspaper Association and Ontario-Quebec Division of the C.W.N.A.

Advertising Rates Supplied on Request. Small Advertisements for our Classified Columns: 50c first insertion and 25c for each subsequent insertion.

THURSDAY, AUGUST 16th, 1945.

YE ANGLER'S DICTIONARY

Fishing—A disease for which there is no cure. "Catching but not contagious." It formerly infected only savages, small boys and village ne'er-do-wells, but it now attacks presidents, judges, ministers, doctors and ten million others. In extreme cases, the fever can be reduced by placing the patient in the hot sun for several hours.

The original purpose of fishing—of inflicting pain upon the worm, the minnow, the frog and the fish has been reversed. It is now an endurance test of the fisherman—trials by sunburn, moonshine, mosquitoes, poison ivy, lack of sleep, camp cooking and excessive confidence in "wild deuces."

Fishing Camp—A place to wear old clothes, eat half-cooked food, fight insects and act red-blooded. Liveliest hours are from midnight to daylight. Happy fishing parties have been spoiled by erratic individuals who insisted on "going fishing|" A favorite camp motto is "fish and visitors smell after two days."

Liar—A term used by every angler to describe all other anglers—a piscatorial prevaricator.

Bait—A secret word of the fishing fraternity for an illegal but highly exhilarating beverage which is carried on the hip. It will remove varnish, and counteract heat, cold, snakebite, bad luck, "that tired feeling" and "what-have-you."

Guide—A true conservationist in disguise. His duty is to take you fishing "where they ain't" and to encourage you to come back again "next week" when the water will be lower or higher; or clearer or wetter.

Plugs—Imitations of bananas, dill pickles, darning needles, bugs, birds, bees, and bric-a-brac. They are now manufactured in many alleged lifelike shapes and are primarily designed to fool fishermen and to lure a dollar bill from his pocket. However, authentic records show that sometimes feeble-minded fish have occasionally been caught on these lures.

Rod—A sporty name for a fish pole. Rods are sold by weight—the lighter the rod, the heavier the price. Like knights of old, who splintered their lances in tournaments, all fishermen strive to have a fish break their rod—an event to boast about.

Reel—A coffee mill invented by the devil and designed to come loose, get out of order or to snarl your line up at critical moments, thereby inducing lurid and profane language.

Whopper—A term used to describe all fish which get away. Associated words are "whale," "big 'un," "sockdolager" or "long-as-your-arm."

Creel—The distinctive item of a trout fisherman's uniform. A fragile wicker basket in which to hide a "crock," a worm can, a lunch or a slicker.

Waders—Large rubber shoes designed to carry large quantities of water from a stream to land. They are guaranteed to keep the feet wet and hot in summer and wet and cold at other times.

Fish line—An expensive piece of string used on a reel. It snarls, gets knotted and is guaranteed to break at the right time, thereby creating the necessary alibi for the "big one" that always gets away.

Flies—A feather imitation of "nothing ever seen before" and with very fanciful names. Flies are mainly used to decorate fishermen's hats. They are made in two kinds, Wet and Dry. Wet flies are gaining in popularity throughout Canada.

Boat—A leaky, vile-smelling tub, provided with a couple of tomato cans for bailing, and a pair of mis-mated oars.

Isaac Walton—The patron saint of all anglers and a direct descendant of Ananias, the prince of liars.

MAYOR FADER SPEAKS OUT !

In announcing to the members of Leamington Municipal Council, a few days ago, that he was retiring as Mayor of that fair town at the end of this year, Mayor P. H. Fader, who, by the way, is an old Winchester boy, said the job was "getting to be too much of a headache for him." He then went on to point out that the man who succeeds him will have to be "a scholar, a businessman, a public speaker, a stenographer, a man of sound judgment, a tireless worker, and have at his disposal twenty-four hours' time, seven days a week, for that is just exactly what the mayor's position demands in Leamington today, and as I said before, it's becoming too much of a headache for me."

Mayor Fader was first elected to the Leamington town council in 1925. After serving as a councillor for one year, he contested the mayoralty and was elected in 1926. After serving for two years he retired, and was out of the council for two years. Then in 1930 he was elected as a councillor and served for four years, retiring again at the end of 1934. In the fall of 1939 he was induced to again run for mayor and was successful in being elected. In 1941 he was given an acclamation, and again was given an acclamation in 1943.

From what we can learn, and the above record should substantiate the fact, Mayor Fader has served Leamington well, and is readily proclaimed as that town's most progressive chief magistrate. If he now wishes to retire, it can truthfully be said that he has done his full share as a public servant.

A VETERAN'S VIEWPOINT

A returned man, happily married and all, has come back to his family after four years overseas. He says he thinks it mightn't be a bad idea if all the returned men who married before they left Canada, were handed a divorce as they docked in Canada. He was thinking more particularly of the young people who married on short acquaintance, lived together a week or month, and then were parted for several years. He thinks a good many of these marriages may go on the rocks through no special fault of either party. If every homecoming hero and waiting spouse were automatically freed without any red tape or expense, a great deal of skullduggery and bitterness might be avoided. If they were still of the same mind regarding their marriage, they could then have all the romance of a second courtship.

This sage theorist does not think the pattern of domesticity would be greatly altered by such drastic action, nor the morals of the nation wrecked. It would simply mean a fearless facing of a situation that is not being minimized by being ignored.

To the people who believe that marriage can succeed if two people work faithfully to make it succeed, this untying of the wedding knot seems rather too streamlined for the development of staunch character and stability. But perhaps this is the inevitable cleavage between the viewpoint of the old generation and the new.—High River Times.

THOUGHTS HAVE WINGS

Our winged thoughts bring songs of joy,
With marching rhythm, and upward urge,
To touch the sunset colours where
The gleaming stars are seen to merge.

The seas of heavenly blue are near,
Of silver clouds and moon a part,
They leave the dust of earth below,
In magic space, they reach God's heart.

—Dorothy Sproule.

EDITORIAL NOTES

Thieves who robbed the patrons of a Chicago restaurant handed out chewing gum to the nervous diners. The place must have been all stuck up after the stickup.

The effect of the new atomic bombs dropped by American airmen, and Russia's entry into the war against Japan, should hasten the day of defeat for that ruthless race of people.

A local man, who works a big garden, says he took a week's holidays last week, but the weeds in his garden didn't.. Too bad the weeds will not co-operate during the holiday season !

If it isn't a shortage of one thing these days, its something else. Fuel merchants in town predict that the fuel situation will not be any better this winter than during the preceding year.

Matches may have caused the fire in a ship at Montreal which caused damage to soldiers' mail. It's a good guess. But what has become of that favorite cause of fires of yesteryear—spontaneous combustion?

This universe in which we find ourselves is an infinite reservoir of possibilities. We have scratched its surface on the material side—and have penetrated some of its secrets; but the amount which we do not know even on this side is portentious. Science is a comparatively recent development of humanity.

The Department of National Defence sends silver pins to Canadian mothers whose sons have been killed in the service of their country; these pins, small tokens though they are, give a measure of pride and comfort to bereaved women. But the department refuses these pins to stepmothers. We wonder why? asks the Peterboro Examiner.

God has lent us the earth for our life. It is a great entail. It belongs to them who are to come after us, and whose names are already written in the book of creation, as to us; and we have no right by anything that we do or neglect, to involve them in unnecessary penalties, or to deprive them of benefits which it was in our power to bequeath.—Ruskin.

Next October Canadians will be asked to contribute to the Ninth Victory Loan, with an objective of several hundred millions greater than the last loan. A large portion of this loan will be required to meet the costs of rehabilitating the men and women serving in the forces. While the loan is still some months away, citizens will be well advised to keep it in mind and arrange to make a liberal investment when the canvasser calls.

The problems of peace, it sometimes seems to us, are being made more difficult by the assumption that Government can solve most of them for us. We have become so accustomed to Government control in wartime, when our national life has been dominated by a single purpose, that we have not yet been able to visualize a time when we shall be freely allowed to make our own decisions. Perhaps the basic problem of reconversion is how to rid ourselves of excessive Government control. With that big problem solved, the native ingenuity of our people may be trusted to solve the others.

Other Editors' Opinions

BEATEN AT THE START

(Chatham News)

The Germans, before the war, possessed the belief that it would be possible to rule the world by force and terroristic methods, once the Huns were in complete command, as they expected to be. They were beaten from the start, for their ambitions were founded upon false assumptions.

VALUE OF A BAND

(Lindsay Watchman-Warder)

Many citizens fail to recognize the value of a band to a community. They forget the innumerable services rendered by a band on many occasions. They forget that bandsmen are volunteers in the organization for love and not for money . . . A band is an asset to any community. It helps maintain a higher standard of morale in a community.

HARD ON BACHELORS

(Chatham News)

The bachelor is not a man—only a more or less imitation of one—sometimes a very poor one. He thinks he has a good time in escaping all the major responsibilities of life, but he is deceiving no one but himself. As an example and a warning he has his uses in society. As an individual he is apt to find that he is eating only apples of Sodom.

"A LITTLE CHILD"

(Victoria Colonist)

The endless charm of a child is that we never know where human wit or originality will break out in a new and wholly unsuspected place. The child's approach to life is direct and honest. A see-saw becomes an "uppy-board," the porch a "go-ey," a smile a "happy wrinkle," and so forth. Also, a child handles the truth without gloves, and that is very good for human vanity.

BE OURSELVES

(Hanover Post)

We spent a week in the United States recently and not in any single place did we see a Union Jack hung or displayed. Stars and Stripes? hundreds—yes, thousands of them. And this in our humble opinion is as it should be.

But contrast the condition in Canada. One does not have to leave Hanover to see the American flag hung almost as conspicuously as our own, at public gatherings, patriotic meetings, in the park, and where have you? Why? we'd like to know. There are proper occasions for flying other nations' flags, and to a display of all our Allies' ensigns we have no objections. But this obsequious subservient unnecessary display is becoming a bit irksome, and others think so too, according to this expression in the Amherstburg Echo.

"The complaint is again heard that some people in this district are trying to woo the American tourist business with the excessive use of American flags. It has been pointed out, time and time again, that most Americans would much prefer to see Canadian and British flags when they come to this country on a holiday and do not appreciate too much fawning. Make them welcome—but let them know we are Canadians, is the best form of reception possible."

It seems some people are still willing to sell their souls for the proverbial mess of pottage.

ANOTHER HEADACHE !

(Almonte Gazette)

Family allowances are another headache to employers who must, under certain circumstances, deduct stipulated amounts from employees qualified to receive this dole. For some years now they have been taking off income tax and pasting stamps in unemployment insurance books. The Unemployment Insurance system inaugurated in Canada is without doubt the biggest fraud and farce ever perpetrated on a democracy. It is of no benefit to employers of labor and of very little to employees except those who spend much of their time looking for new jobs.

BIBLE QUESTIONS ANSWERED BY THE VOICE of PROPHECY

INTERNATIONAL BIBLE BROADCASTER

Question—What is the meaning of Isaiah 21:12?

Answer—It reads: "The watchman said, The morning cometh, and also the night: if ye will enquire, enquire ye: return, come." For one thing, it means that if you wish to ask questions, go ahead and ask them! But remember, we are physically unable to answer the thousands of questions sent in; so our plan is to consider brief questions of general interest. Questions reflecting on religious denominations or upon persons will not be considered.

Q.—How can we believe that Providence is just when so many wicked men are never punished?

A.—Is it not this answer? "The Lord knoweth how to deliver the godly out of temptations, and to reserve the unjust unto the day of judgment to be punished." 2 Peter 2:9.

Q.—Where were horses first used, according to the Bible?

A.—The first mention of horses in the Bible is in Genesis 47:17, where Joseph traded food for horses.

Q.—When Jesus said, "Search the Scriptures" (John 5:39), how much of the New Testament was written?

A.—None of it.

Q.—Where in the Bible do the prophecies start?

A.—In the third chapter of Genesis, intermingled with the historical narrative.

Q.—Does the Bible says anything about gossiping? If so, we need the text here in .....

A.—Listen to this: "Thou shalt not go up and down as a talebearer among thy people: neither shalt thou stand against the blood of thy neighbour: I am the Lord." Leviticus 19:16. And here is another: "The words of a talebearer are as wounds, and they go down into the innermost parts of the belly." Proverbs 26:22.

Q.—Should ministers receive a salary?

A.—Not unless we expect them to eat, wear clothes, pay rent, buy gasoline to visit us when we are sick, educate their children, and exist as human beings. If they give their whole time to the ministry, they most certainly are entitled to proper support. The apostle Paul says in 1 Timothy 5:17, 18: "Let the elders that rule well be counted worthy of double honour, especially they who labour in the word and doctrine. For the Scripture saith, . . . The labourer is worthy of his reward."

Ed. Note: Address your questions to the BIBLE QUESTION COLUMN, The Voice of Prophecy, Box 55, Los Angeles 53, Calif. Bible questions of general interest will be answered in this column as space permits.

Our Column

Discord comes from everybody blowing his own horn.

There is only one man who is indispensable—the taxpayer.

Constantly finding fault will tell on you quicker than a small brother.

Post-war plans, with pre-war people, are just a set-up for more war.

We will reach common ground only when all come down off our pedestals.

We either back up those who are fighting for the right, or we just back up.

The safest boundaries between nations are friendships which have no bounds.

Problem children come from parents who have no answer for their own lives.

Force won't remake the world because the world is made of people. Only care for people can remake them.

A lot of lives would be saved if children were as well trained in safety measures as that little white and black pup.

What we haven't been able to figure out is how hon. Jap, hitting headfirst in the suicide dive, saves face.—Ottawa Citizen.

"It's better to be fifty than forty," said a man just turned that age, "for forty is the old age of youth while fifty is the youth of old age."

Of course, many people always thought that Marie Corelli, who wrote "The Mighty Atom" in 1896, was about 50 years before her time.

Says an insurance actuary, "Most of the accidents in the home occur in the kitchen." And someone must eat them—food prices being what they are.

We wonder how many readers have cash tucked away in their attic? We dont' mean the actual coins or folding money, but those "white elephant" articles that have no usefulness to the owner but for which someone else may be looking. Why not convert these into spending money by the simple expedient of placing a classified ad. in The Press.

There'll always be an England—and a Churchill to remember in gratitude.

Hay fever is one of the worst diseases. You can't cure it and it won't kill you.

Did you ever listen to a man with store teeth say: "Seventeen stupid statisticians stammer stententiously."

Save fat, cries the government. And so many girls are trying to get rid of it.

It really takes a smart man these days to tell which side of his bread is buttered—in a restaurant.

To-day's "old-timer" example: One who remembers when an expert grafter worked only on trees.

ALLAN SUMMERS'

COLONIAL COACH STOP

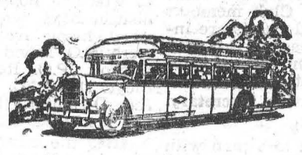

We are pleased to announce better and more up-to-date bus service.

FOUR BUSSES DAILY

Morning and Evening to Ottawa or Cornwall

Phone 139W for Further Particulars

Your best investment for increased production

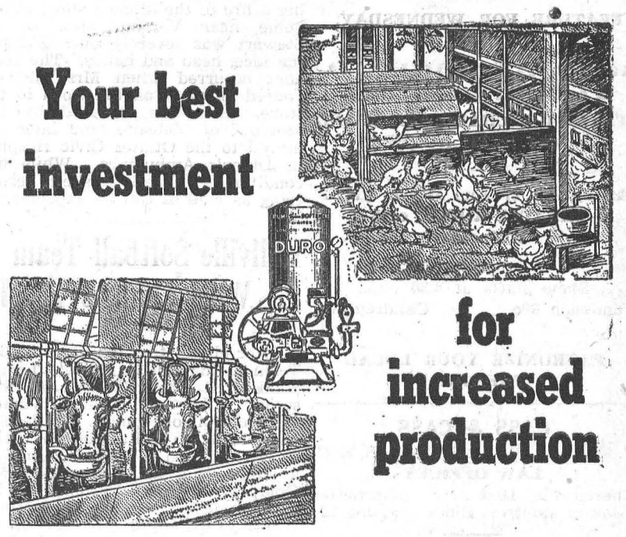

A DURO PUMPING SYSTEM

Running water under pressure speeds farm production—the need for running water in your home and farm building is greater than ever today.

Your investment in a

NEW DURO PUMP

you will never regret—saves Time and Labour everywhere used.

New Duro Pumps are available in greater quantities today, but shortages of Materials and Labour will not allow the Duro Factory to produce enough to meet the demand. All Duro Dealers are on a quota basis and permit to purchase must be approved by W.P.T.B.

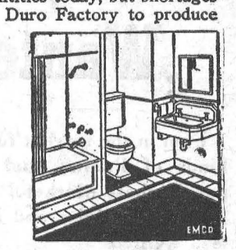

EMCO FIXTURES AND FITTINGS

For Kitchen, Bathroom and Laundry. Visit your Emco Dealer for available styles.

W. C. MacDONALD, Dealer

Telephone 109, Winchester, Ont.

QUALITY EMCO BRASS GOODS

EMPIRE BRASS MFG. CO., LIMITED

Service from any branch

London Hamilton Toronto Sudbury Winnipeg Vancouver

DON'T START A TEMPEST IN A TEA CUP

by Collins



World sugar stocks are dangerously low . . .
use less—use with discretion

THE WARTIME PRICES AND TRADE BOARD

News From Our Neighbouring Districts

CASS BRIDGE

Mr. and Mrs. Fred Thomas, of Toronto; Mrs. J. Hogaboam, Mr. and Mrs. F. Hogaboam and Arnold spent Sunday with Mr. and Mrs. Lorne Hogaboam, at Williamsburg.

Mrs. Geo. Durant, Mr. and Mrs. Ken. Durant and Freida spent Sunday evening with Mr. and Mrs. Elmer Durant, of Mountain.

Mr. Wm. Cooke spent a few days at his home here.

Mrs. Florence McIntosh, Mrs. Hilda Johnston, Ferneley and Shirley, spent Tuesday with the Durant family.

L.A.C. Bliss Bowman spent the week-end at his home here.

Messrs. Wm. and Lorne Cooke, Wm. Link, Harold McMenomy, T. Mulloy and Sherwood Coons attended the Auction Sale, held at Glen Roy on Tuesday.

Mrs. Ida Ball spent a few days with her daughters, Mrs. T. Johnston, and Mrs. Jas. Johnston.

A number from this vicinity enjoyed a plane ride with Flying Instructor Dick Fawcett.

Mr. and Mrs. Chas. McNairn, Edith, Edna and Ivan, and Mrs. Bella McNairn spent Tuesday with Mrs. Geo. Durant and family. Mrs. Bella McNairn and Ivan are remaining for a few days.

Mr. Elgin Bowman returned home on Wednesday after completing his course at Toronto.

Mr. and Mrs. Delbert Link spent the week-end in Montreal.

Mr. and Mrs. Gordon Sutton and Franklin, of Ottawa, are holidaying at the home of the latter's parents.

The Misses Fanny and Irene Coons spent Monday with their parents, Mr. and Mrs. Sherwood Coons.

Mr. and Mrs. Ken. Cinnamon and family and Mr. Gerald Fawcett had dinner with Mr. and Mrs. Thos. Johnston and family on Sunday.

Mr. and Mrs. Thos. Johnston and Mr. and Mrs. Gordon Sutton and Franklin spent a few days in Montreal.

Mrs. Jas. Patterson spent Sunday with Mr. and Mrs. Fred Campbell, at Cardinal.

Mrs. L. MacGregor (nee Phyllis Scott), Barbara and Dianne, of Detroit, are spending some time with Mr. and Mrs. Tom Johnston and family.

Mrs. Annie Summers spent Tuesday with Mr. and Mrs. Sherwood Coons.

Mr. and Mrs. Almon Smail and family spent Sunday at her parental home.

Mr. Wm. Cooke, Mr. and Mrs. Lorne Cooke and Lorna Jean spent Wednesday with Mr. and Mrs. Lloyd Cooke at Hainsville.

Mr. and Mrs. Amon Smail and family spent Sunday at her parental home.

Mr. Wm. Cooke, Mr. and Mrs. Lorne Cooke and Lorna Jean spent Wednesday with Mr. and Mrs. Lloyd Cooke at Hainsville.

Mrs. Harold Clarke and Doris spent a week with Mr. and Mrs. Jas. Patterson.

Mrs. Coburn, of Braeside, spent some time with Mr. and Mrs. Alex Summers.

Mr. and Mrs. Alex Summers and Mrs. Coburn spent Tuesday in Cornwall visiting Mrs. Kenneth MacDonald.

Mr. Silas Baker spent a few days with his niece, Mrs. Wm. Fetterly, at Hainsville.

Miss Wilhelmina Stanley, of Montreal, spent the week-end with Mrs. Marcia Strader and Mr. and Mrs. Jas. Bowman.

Mr. and Mrs. Dan Shaver spent Tuesday with Mrs. Geo. Durant and family.

Mr. and Mrs. Ernest Morrison, Mr. and Mrs. Isaac Durant and family, and L. Cpl. George Lazelle were Sunday guests at the home of Mr. and Mrs. Elwyn Fowler and family.

WINCHESTER SPRINGS.

Mrs. Beatrice Froats and family, of Winchester, spent a couple of weeks with her aunt, Mrs. Orren Casselman, and Mr. and Mrs. Arnold Casselman.

Rev. and Mrs. M. I. Robinson, from their cottage at Ivy Lee, were guests recently of Mr. and Mrs. Clifford Robinson.

Mr. Elburn Countryman spent Sunday last with his sister, Mrs. Donald Gordon, and Mr. Gordon, of Grantley.

Mrs. Roy Reynolds, of Syracuse, took tea Sunday evening last at the home of Mr. and Mrs. A. Bailey.

Mrs. H. C. Robinson attended the Centenary of the Felton School, held at Felton August 5th and 6th.

Mr. and Mrs. G. McIntosh were recent guests of Mr .and Mrs. C. J. Strader, at Winchester.

Mrs. O. Casselman spent Monday last with Mr. and Mrs. Willis Cross at Winchester.

Mrs. Aden Casselman spent a couple of days with Mr.and Mrs. Russell Ault at Dixon's Corners recently.

Mrs. A. E. Holmes is visiting relatives at Morrisburg.

Misses Orian, Ola and Nina McIntosh spent a few days with Mr. and Mrs. Ken. Baldwin, of Inkerman.

Mrs. F. McIntosh spent a few days with her daughter, Mrs. Hilda Johnston, and family, at Bouck's Hill.

Mr. and Mrs. C. J. Strader, of Winchester, and Miss Mary Durant, of Maple Ridge, spent some time at the home of Mr. and Mrs. G. McIntosh last week.

Mr. and Mrs. A. J. Casselman, Melba and Norma, attended the Decoration Day at Brinstons Cemetery.

Mr. and Mrs. Clifford Robinson were guests of Mr. and Mrs. Robert Craig at Metcalfe recently.

Mr. and Mrs. Clarence Thompson visited friends at Massena, N. Y., on Sunday.

Mr. and Mrs. Ward Nesbitt, of Ottawa, are visiting Mr. Joe Webb and Miss Edith Webb.

Mr. and Mrs. Harry Holmes and children attended the Merkley family picnic held at Osgoode the first of the week.

Mr. and Mrs. Ralph Allison and family spent the week-end at their cottage along the St. Lawrence, east of Morrisburg.

Mr. and Mrs. Wm. Steele, of Winchester, spent the week-end at the home of Mr. and Mrs. Alvie Steele.

Mr. and Mrs. W. Mack and children, of Montreal, called on Mr. and Mrs. David Salter on Monday.

A heavy electrical storm passed over this district on Sunday night—a transformer was burned out at the corner and the residents were without lights until Monday morning. Mr. Roy McIntosh had a cow killed.

Mr. Cyril Duff, of Detroit, a brother of Mrs. Fraser Bolton and a frequent visitor here, has been ill with pneumonia at his home in Detroit, but we are pleased to report he is progressing favourably.

We are pleased to welcome home from overseas during the past week two Winchester Springs boys: Messrs. Archie Rice and Leonard Worster.

Miss Shirley Robinson, of Bouck's Hill, and Shirley and Betty Worster, of Williamsburg, visited Miss Muriel Holmes last week.

Master Robert Morrow spent Sunday with Master Keith Allison at the cottage at Morrisburg.

Mr. and Mrs. Thos. Holmes, Mr. and Mrs. Irwin Holmes, Mr. and Mrs. Alvie Steele and Mr. and Mrs. Leslie Holmes spent a few days at Black Donald.

Mrs. Garnet Locke and children, June and Dennis, of Detroit, spent a few days visiting her sister, Mrs. Elburn McIntosh, and family.

Misses Doreen Hutt, Trudy McCallum and Louisa McVeigh, of Osgoode, spent the week-end with Miss Betty McIntosh.

Miss Peggy Bolton, of New York, spent a few days last week with Miss Betty McIntosh.

Miss Betty McIntosh spent a few days visiting her aunt, Mrs. Floyd Barkley, of Dixons, and other friends.

Miss Dorothy Kirkwood spent the week-end at Cardinal with her sister, Mrs. Clarence Sears.

Mr. and Mrs. Tom Cunningham spent Sunday with Mr. and Mrs. Edgerton Barclay at Elma.

Mr. and Mrs. Ken. Kirkwood and baby,Steve, spent a few days with Mrs. Kirkwood's parents, Mr. and Mrs. Brennon, at Dr. Haley's cottage in Iroquois.

Mr. and Mrs. Harry Holmes and family had tea Sunday evening with Mr. and Mrs. Ralph Allison at their cottage.

United W. M. S. Meeting

The United W. M. S. meeting was held on Tuesday, August 7th, at the home of Miss Edith Webb. The president opened the meeting with a hymn and the Lord's Prayer in unison. The minutes were read, roll called, and the literature secretary gave her report. The Elma W. M. S. ladies were invited to join with us, and a large number were present and had charge of the devotional period, which was well prepared. Mrs. Arnold Casselman gave the Mission Study. Mrs. Cecil McIntosh will have the Study Book for September, and Mrs. Aden Casselman the devotional. Mrs. Geo. Myers invited the Society to her home for the next meeting. Readings were given by the Christian Stewardship sec'y., the Temperance and Community Friendship secretaries. The meeting closed with a hymn and prayer.

It being Mrs. Cecil McIntosh's birthday, the ladies sang "Happy Birthday" and a birthday cake, with candles on was included in the very fine lunch served by the ladies.

ORMOND

Rev. P. D. Augustine has returned to Kingsville to continue his holidays with his family.

A number from Ormond district attended the Centennial Anniversary of the school at Felton on Monday, Aug. 6th.

Miss Ella MacGregor is visiting her brother, Mr. Dan MacGregor, and Mrs. MacGregor, at Leamington.

Mrs. Archie Wilkins and Miss Suzanne Fritton, of Niagara Falls, N. Y., are holidaying at the home of Mr. and Mrs. James Walker.

Miss Laura Porteous is spending her vacation at her parental home.

Mr. and Mrs. James Walker motored to Toronto last Saturday.

Mrs. G. J. Jeffrey, of Moose Jaw, Sask., is spending some time with Mr. and Mrs. N. J. Porteous.

Miss Mary Meldrum has returned to Ormond after spending most of the summer in Ottawa.

Mrs. Mark Smith, of Ottawa, is holidaying with her sister, Mrs. Percy Carkner, and Mr. Carkner.

STRADERS HILL

Mrs. John F. Casselman spent a couple of days this week with Mr. and Mrs. Roy Casselman and Miss Evelyn Cook.

Mr. and Mrs. Wilbert Strader and Audrey spent Tuesday with Mr. and Mrs. Mason Hanson and family.

Mr. and Mrs. Guy Strader, Miss Ida Hanson and Miss Esther Patterson spent Tuesday in the Brockville General Hospital visiting Mr. Donald Strader.

Mr. and Mrs. Lyell Strader and Joan spent Tuesday with Mr. and Mrs. Wm. Casselman and boys.

Miss Esther Patterson, of Winchester, is spending some time with Miss Ida Hanson.

Mr. and Mrs. Elgin McIntosh called on Mr. Donald Strader at the Brockville General Hospital on Sunday.

Mr. and Mrs. Harold Helmer and Maynard, of Winchester, spent Sunday with Mr. and Mrs. Bernice Strader and Jean.

Mr. and Mrs. Guy Strader, Mr. Lawrence Johnston, and Mr. Earl Bell spent Sunday with Mr. Donald Strader at the Brockville General Hospital.

Mr. and Mrs. Lorne Hogaboam spent Sunday with Mr. Wilbert Strader's.

Mr. and Mrs. Phil. Strader and Bruce, of Smiths Falls, called on Mr. and Mrs. Guy Strader on Sunday evening.

HULBERT

The community held a party on Friday evening in honour of Orville Fawcett, who was recently married to Miss Vivian Cook. After a social evening the young couple were asked to come forward, and Doreen Doyle read an address while Harold Montgomery presented them with an occasional chair. Orville spoke a few words of thanks and asked the people to come and visit them. Lunch was then served by the ladies of the community.

Mr. Hardy Froom, Eliza and Ada, spent the week-end with Mr. and Mrs. Wesley Flegg.

Miss Phyllis Gilroy and friend called on Mr. and Mrs. Keith Flegg on Sunday evening.

We welcome Verne Montgomery, one of our boys, home from overseas.

Miss Muriel Graham is spending her holidays at her home here.

PLEASANT VALLEY

Mrs. Mary Gilmer and Miss Annie Gilmer spent Tuesday with Mr. and Mrs. Wm. Bolton, of Heckston.

Mr. Rodger Marshaw is engaged in painting Mr. William Lennox's buildings at Brinston.

Shirley and Darry Timleck, of Ventnor, spent over the week-end with their cousin, Enid Hamilton.

Mr. and Mrs. Lyle Crowder and boys spent the week-end with Mr. and Mrs. Harvey Brown, of Gananoque.

Mr. and Mrs. Murray Ewing and Nancy, of Toronto, are visiting her parents, Mr. and Mrs. Thos. Gilmer.

Mrs. Briggs and Mrs. Hilliard Gilmer were callers on Miss Jennie Boyd of South Mountain and other friends.

Mrs. David F. Gilmer, Joyce and Basil, called on Mr. and Mrs. Roy Hamilton on Wednesday afternoon.

Joyce Gilmer is spending some holidays with her aunt, Mrs. Wilfred Seeley, of Rowena.

Mrs. Delbert Murdock spent Saturday evening with Mrs. Isaac McShane.

Mr. and Mrs. Kenneth Hunter and family spent Sunday with Mr. and Mrs. Howard Conley, of Prescott.

VENTNOR

Through the medium of The Press we wish to thank our dear friends for their beautiful messages of sympathy and love in the hour of our sad bereaveemnt.—Wm., Ruby and Marie Gamble, Ventnor.

Mrs. Louisa Gore, of Buckville, is spending the month of August with her sister, Mrs. John Dinwoodie, and Mr. Dinwoodie.

Miss Lillian Christie was a Sunday guest of Miss Lila Jean Irving.

Ventnor United S. S. annual picnic will be held on Wednesday, Aug. 22. The committee in charge: Mr. Earl Brown, Mrs. Alton Faris and Messrs. R. Henderson and R. Irving.

Mr. and Mrs. Wm. A. Gamble and Marie spent Sunday afternoon with Mr. and Mrs. Roy McCarley, of Hyndmans.

Mr. and Mrs. John Gray attended the funeral of the late Mrs. Welles at Merrickville on Monday, also the late Mrs. Orr at North Augusta on Friday.

Mr. and Mrs. Harry Allison, of Chesterville, visited her parents, Mr. and Mrs. Ralph Riddell, on Sunday.

Pte Harold Davidson came home on Friday, after serving on the East coast for some time. Even though he never left Canada, he was serving at his post of duty faithfully, and we give him a hearty welcome home.

Miss Shirley Bruce, of Spencerville, is visiting Miss Helen Gray, at present.

Miss Alys McIntosh, of Prescott, and Mr. George McIntosh, of Winchester Springs, were Sunday callers at Mr. Wm. A. Gamble's.

Mr .and Mrs. Aaron Dinwoodie, of Heckston, spent an evening last week with his parents, Mr. and Mrs. John Dinwoodie.

Shirley and Joan Guy, of Cass Bridge, are visiting their cousin, Helen Davidson, at present.

Miss Sarah Davidson, of Brockville, holidayed with her parents, Mr. and Mrs. Brooks Davidson, for the past two weeks. Vernon Armstrong, also of Brockville, is visiting his grandparents, Mr. and Mrs. Davidson.

Mr. and Mrs. Wm. Craig, of Waterbury, Conn., visited Mr. and Mrs. John Dinwoodie one day last week.

Miss Shirley and brother, Derry Timleck, spent the week-end with their uncle and aunt, Mr. and Mrs. S. R. Hamilton, of Pleasant Valley.

Mr. and Mrs. Ross Anderson and family, of Glen Stewart, and Mr. and Mrs. Wm. Larabee and David, of Iroquois, were Sunday guests of Mr. and Mrs. Stuart Christie.

The annual Grandmothers' Meeting of the Women's Institute, which was scheduled for Friday, Aug. 17th, has been postponed until Friday, Aug. 24th, due to the W. C. T. U. Convention in Shanley United Church on the 17th.

SOUTH MOUNTAIN

Mr. and Mrs. Lorne Armstrong, Mrs. Robt. Armstrong and baby Gloria, spent Sunday with Mr. and Mrs. Frank Kirkwood, of Inkerman.

Mr. and Mrs. Parker Barnhart and family, of Detroit, are spending this week with Mr. Norman Barnhart.

Rev. and Mrs. B. Brown and daughters, Barbara and Jean, of New Platz, N. Y., were guests last week of her sister, Mrs. J. Payne.

Mr. and Mrs. Harrison Cameron and family, of Cornwall, are spending their holidays with Mr. and Mrs. John Cameron and Mr. and Mrs. Tan Cameron.

Dr. M. McIntyre is leaving this week to take two weeks holidays at Hamilton.

The many friends of Mrs. J. Thorpe will be sorry to learn that she has been ill, and her many friends all wish for a speedy recovery.

Mr. and Mrs. D. C. Chaumont, of Watertown, N. Y., and Mrs. Marjorie Boyd, of Hainsville, visited friends here last week.

The Misses Winnifred, Gwen and Alta Porter returned home after a visit with their aunt at Utica, N. Y.

Miss Beulah Francis visited her aunt at Iroquois last week.

Visitors at the home of Mr. and Mrs. Eli Montgomery on Sunday, were: Mrs. J. B. Cooper, of Hallville; F.O. Verne Montgomery, Mr. and Mrs. Maynard Montgomery, Messrs. C. Wynn and R. Wright.

Mr. and Mrs. G. A. Cumming left on Sunday for a short vacation.

Mr. Robt. Robinson, of Kingston, spent Sunday at his home here.

Miss Shirley Robinson, who has spent the past six weeks at Toronto taking a course in School Teaching, arrived home on Saturday.

Mr. W. Coons, of Winchester, visited Mr. and Mrs. L. Boyd, on Monday.

Mr. and Mrs. Earl Mulholland and family, of Ottawa, visited Mr. and Mrs. Gordon Mulholland.

Mr. and Mrs. Hilliard Boyd spent Sunday with her father at Brockville Hospital.

Mrs. R. J. Briggs, of Prescott, and Mrs. H. Gilmer and Marie, of Pleasant Valley, were guests of friends in town on Thursday.

Mr. and Mrs. G. A. Montgomery and Mr. and Mrs. H. Laushway spent Sunday with friends at Smiths Falls.

Mr. and Mrs. Sandy Watson and family and Mr. and Mrs. G. Gordon, of VanAllen's Corners, were Sunday guests of Mr. and Mrs. A. Porter.

Mr. and Mrs. Archie McCrae and Ray are spending a few days in New York State.

Dwaine Graham, who is in the Army at Trenton, was at his home here this week.

Mr. and Mrs. H. C. Barkley and Miss Muriel were callers at Kemptville on Saturday evening.

A great reception was given Verne Montgomery on Saturday evening. He has been overseas for the past three years in the Air Force. He was met at the train by many of his old and young friends, who were glad to welcome him home. He was met at Montreal by his parents, Mr. and Mrs. Wm. Montgomery.

Mr. and Mrs. Howard Webster, of Brockville, visited Mr. and Mrs. G. Boyd on Monday.

South Mountain W. M. S.

Mrs. Asa Berry presided at the monthly meeting, which was held in the church hall. The program opened with a hymn and a reading. Mrs. John Baldwin led in prayer. A Temperance reading was given by Mrs. S. Marquette. Mrs. Buchanan read a sketch entitled "Money or Your Life." Plans were discussed for the 50th Anniversary of the W. M. S., and to invite four societies on the second Thursday in September. Two more readings were given, after which the meeting came to a close with the Lord's Prayer.

HYNDMANS

Mrs. Ray Grant and sons, Arnold and Lloyd, had dinner with her parents, Mr. and Mrs. Thos. Canning, of Pleasant Valley, on Sunday.

Mrs. Harold Francis and Garry left on Saturday to spend a week with friends at Westport.

Mr. and Mrs. Lorne Conley and Lloyd had tea Sunday evening with Mr. and Mrs. Ray Grant.

Mr. and Mrs. Ed. Francis and family and Mr. Harold Francis visited friends at Carleton Place on Sunday.

Mr. and Mrs. Robt. Conley visited on Sunday with Mr. and Mrs. John Beggs, of Heckston.

Mr. and Mrs. Arnold Porter and family, of South Mountain, spent Sunday evening with Mr. and Mrs. Ray Grant.

Mr. and Mrs. Gordon Francis and family spent Saturday evening with friends in South Mountain.

HALLVILLE

A few of the young people of the Hallville United Church spent the week-end camping at Sheik's Island.

Mr. and Mrs. Glen Kerford and Reggie have returned home from Hamilton where they have spent July.

Guests at the home of Mrs. Isabelle Cummings on Thursday evening were Miss Louisa Raymond, Miss Cameron, Mrs. Gordon Wright and Margaret, Mrs. William Carson and Mr. John Raymond, all of Ottawa.

Mrs. Lester Brown and Ray, of North Bay, are at present visiting at the home of Mrs. Black.

Mr. and Mrs. Ernest Hyndman, of Forest, Ont., were guests at the homes of their parents for a few days recently.

Miss Joyce Martin returned home after spending some time with her sister, Mrs. Edward Gillissie, at Cornwall.

Miss Joan Bell, of Ottawa, has been visiting at the home of her grandparents, Mr. and Mrs. Stanley Fetterly, for a few days, recently.

VANCAMP

Mr. Myron VanAllen, of Iroquois, spent part of last week visiting Mr. Ray Guy.

The regular meeting of the Vancamp W. A. was held at the home of Mrs. Willis Riddell last Thursday afternoon.

Miss Shirley Bellinger spent last week with her aunt at Cornwall.

Miss Mary Bolton spent a day last week in Prescott.

Mr. and Mrs. Clinton Miller and family attended the celebration at Felton last Sunday and Monday. It was the 100th Anniversary of the Felton Public School.

Miss Louise Christie, of Kemptville, is spending this week with her cousin, Miss Edna Swerdfeger.

Miss Ellen Walter, of Vancamp, and Miss Donna Suffel, of Inkerman Station, are attending the Young People's Camp at Sheik's Island this week.

Misses Mary Guy and Barbara Derby spent the week-end with Mr. and Mrs. Gordon Simzer.

Miss Alfreda Render, of Bishop's Mills, visited with Miss Doris Shaver recently.

THE LAW

Knowledge is like a lamp—a light,
It but reveals,—does not create,
That which Is,—the Eternal Law,
Has ever been a static state.
We are as exiles from this Truth
When Ignorance to It, holds sway,
Or knowing,—live in Heaven's own light,
It's ours—"without price or pay."
—Dorothy Sproule.

Oddly enough it takes a warm heart to cool a hot temper.

Classified Ad. Section

FOR SALE

FOR SALE—Electric Burrows Adding Machine. Apply to Hy. Bessin, Winchester. 14-16c.

FOR SALE—15 Pigs, eight weeks old. Apply to Roy Docksteader, Winchester. 14p.

FOR SALE—1942 G.M.C. 3-ton truck, with PCV Class F Commercial License, in excellent condition. Apply to Carson Kerr, Winchester. 14-15c

FOR SALE—1 Chesterfield Suite, in good condition. Also 2 Stoves,—cook stove and heater, for quick sale. Apply at Press Office. 14p.

FOR SALE—$2500 buys 175-acre farm on highway, good location, splendid buildings, hydro available, never failing water supply; 25 acres wood and timber, balance cultivated land of good quality. Will sacrifice owing to ill health. Write Box 193, Brockville. 13-14p

FOR SALE—Restaurant Business and Property for sale, centrally located in Williamsburg. Active concern, seats 60. Modern equipment and good store stock in connection with same. Bath and running water upstairs and down. Good living quarters convenient in every way. 34-foot frontage. Garden and mutual driveway. This is a year round business. Owner going to Florida for winter on account of ill health. Immediate possession if desired. Apply to J. G. Woods, Williamsburg, Ont. 13-14p.

FOR SALE—Lumber for sale, Silo Scantling, 2 x 4 Cedars, 8 10 and 12 feet long. Apply to Walter Robinson, Monckland. 13-16p.

FOR SALE—An up-to-date Cheese Factory, in Dundas County, two miles West of Williamsburg Village, known as the Caughnawaga Cheese Factory. A new house separate from factory, also double garage; all electric equipped, never failing water supply. Inspection invited, on apply to D. L. Scott, Owner, Williamsburg, R. R. No. 3. 12-14p.

FOR SALE—1 used Cockshutt 2-row corn cultivator, good condition; 1 used Deering 6-ft. grain binder; also a limited number of new 10-ft. dump rakes and 2-row corn cultivators. Gordon Monteith, South Mountain. 10tfc.

FOR SALE—We are headquarters for Cement and Concrete Tile, and will be pleased to have a call from you when you are in need of this material. A. W. Beach, Winchester. 6tfc.

WANTED

POULTRY—All kinds of Live Poultry wanted. Highest Prices Paid. Apply to Irwin Holmes, Winchester Springs. Phone 150J2. 13tfc.

CARD OF THANKS—I wish to thank my friends, neighbours and teachers who sent me cards and letters while I was a patient in the Strathcona Hospital. Your kind remembrances were deeply appreciaed.—Ian Graham. 14p

CARD OF THANKS—I wish to thank all my friends and neighbours for their kindness to me, while I was a patient in the Civic Hospital, for personal calls, cards, letters, flowers, fruit and candy, also the Y. P. S. of the Wesleyan Methodist Church for the lovely basket of fruit, etc. It was all sincerely appreciated.—Mrs. Clarence Deeks. 14p

IN MEMORIAM—In loving memory of Flt. Sgt. Lyle Harold Thompson, who was reported missing overseas August 18th, 1943.
—Ever remembered by his parents, Mr. and Mrs. C. Thompson, and Brothers and Sisters. 14p.

IN MEMORIAM—In fond and loving memory of a dear mother, Mrs. Sydney Sears, who left us Aug. 19th, 1941.
I have only your memory, dear mother,
To remember my whole life through,
But the sweetness will linger forever,
As I treasure the image of you.
—Daughter Bertha, and family. 14p.

A man can dignify his rank, but no rank can dignify a man.

H. S. Lannin Limited

—Successors To—

THE M. F. BEACH COMPANY, LTD.

WINCHESTER - - ONTARIO.

Manufacturers of

Lumber, Sash, Doors and Everything in Wood to Build a Home.

Order Your Storm Windows NOW To Ensure Delivery Before Cold Weather.

CAMEO THEATRE, Morrisburg

THURSDAY FRIDAY SATURDAY **AUGUST 23 - 24 - 25**

Thursday and Friday Evenings at 7.15 and 9 o'clock. Saturday Evening—3 Shows starting at 6.30, 8.30 and 10.15 o'clock. Saturday Matinees, Friday and Saturday at 2.30 o'clock.



Don't Miss This Show!

Advice to Farmers!

Place your orders for Haying Machines now and be assured of delivery in time for your requirements next season.

MacDONALD'S

HARDWARE and FARM SERVICE CENTRE

W. C. MacDonald, Proprietor.
Carl Rice, Store Salesman.
PHONE 109, WINCHESTER, ONT

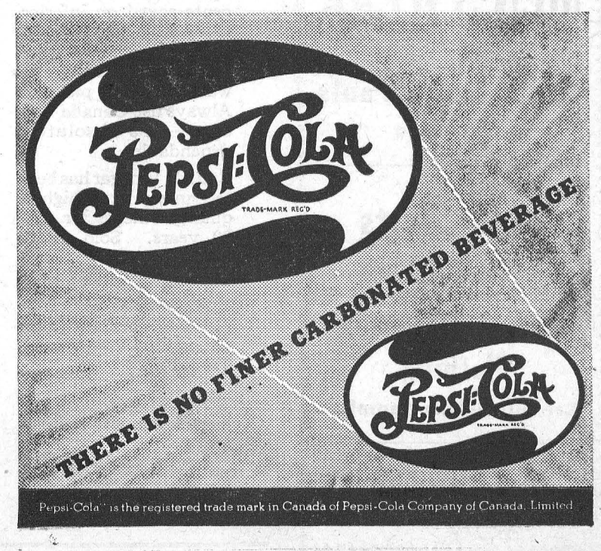

RATION COUPON CALENDAR
August 16th to 22nd.

BUTTER: Coupons 90-118 are now valid and will remain so until declared invalid. Coupon 119 will become valid August 23. Coupons 90 to 115 inclusive will expire August 31.

PRESERVES: Coupons 33-P15 are now valid and will remain so until declared invalid. Valid preserve coupons may also be used for the purchase of sugar at one-half pound per coupon.

SUGAR: Coupons 46-62 are now valid and will remain so until declared invalid.

Church Notices

UNITED CHURCH

Rev. Norman J. Thomas, Minister.

10.30 a.m.—Public Worship.

11.30 a.m.—Sunday School.

3 p.m.—Harmony.

During the month of August, there will be no evening service.. Rev. Dr. Geo. McIntosh will conduct the morning service and the afternoon service at Harmony,, while the pastor is on holidays.

Mrs. Geo. Toye, Organist and Choir Director.

PRESBYTERIAN CHURCH

Rev. W. MacKinnon, B.A., Minister.

10.00 a.m.—Sunday School.

11 a.m.—Morning Worship.

230 p.m.—Worship Service in Knox Church, Winchester Springs.

7.30 p.m.—Worship Service.

Miss Clara Irving, Organist and Choir Director.

ANGLICAN CHURCH

St Peter's Church, South Mountain, Holy Communion at 9.00 a.m.

St. Matthias' Church, Winchester, Holy Communion at 11 a.m.

Holy Trinity, Chesterville, Evensong at 7.30 p.m.

Rev. J. A. L. Ellacott, Rector

WINCHESTER W. M. CHURCH

Preaching at 10.30 a.m. and 7.30 p.m.

Wednesday, 7.30 p.m., Prayer Service.

Friday, 7.30 p.m. Young People's Meeting. A cordial welcome to all.

Rev. D. W. Summers, Pastor.

BAPTIST CHURCH

Mr. G. Woodcock, Minister.

10.00 a.m., Sunday School.

11.00 a.m.—Public Worship.

7.30 p.m.—Worship Service.

Tuesday, 7.45 p.m.—Prayer Meeting.

WESLEYAN METHODIST CHURCH
Hallville

2.00 p.m.—Sunday School.

2.45 p.m.—Worship Service.

Wednesday, 730 p.m.—Prayer Service.

Rev. M. E. Summers, Minister.

WESLEYAN METHODIST CHURCH, INKERMAN

Sunday: Sunday School, 10 a.m.; Services, 11 a.m. and 7.30 p.m.

Tuesday—8 p.m.

W. J. Major, Pastor.

Established 1875. Telephone 261

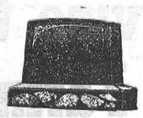

Manufacturers and Importers of Marble and Granite Monuments

Only the Best of Imported and Canadian Granites Used

AUTHORIZED DEALERS FOR "ROCK OF AGES" GRANITES

CEMETERY ENGRAVING

C. C. STUBBS & CO.

L. D. WELLS Engraver — **J. L. KINKAID** Sales Manager

MORRISBURG, ONT.

HITSMAN'S MEN'S WEAR

White Duck Pants
Washable

Polo Shirts

Made-to-Measure Clothing
See Our Spring Samples

Art Hitsman
McKercher Block - Winchester

THE FUTURE BELONGS TO THOSE WHO PREPARE FOR IT

By R. G. Knox, Professor of Animal Husbandry, Ontario Agricultural College

(NOTE)—This is the first in a series of comments by well-known authorities, written expressly for the Weekly Press of Ontario.

It will be admitted that the achievements of the Ontario farmer, like those of his fellow farmers in other Provinces, during war years, have exceeded all expectations. He has contributed to the supply of food for the people in the armed services, for the workers on the home front; has made a very worthy contribution to the food requirements of the United Kingdom; and is now doing his utmost to help prove the sincerity of the statement made by the Allies that when the people of Europe were liberated from beneath the heels of the Hun they would be fed better than they were under Nazi rule. All of this has been and is being accomplished under the handicap of limited manpower and a restricted supply of farm equipment.

Of this great volume of food of agricultural origin, the livestock producer has contributed the major portion. What with the sale of livestock and livestock products, Ontario livestock men can be given credit for approximately three-quarters of the revenue coming onto the farms in Ontario during 1944, when the cash income reached an all-time high. This increased production has automatically involved an increased use of livestock feeds, grains, concentrates, roughages, forage crops, pasture crops, milling by-products, and so on, so much so that there have been times when the demand for concentrates, protein-rich feeds and minerals exceeded the immediately available supply; but seldom has there been any serious shortage of the coarse grains which are used in the basal rations for Ontario live stock. The Ontario farmer, it is believed, has learned that economical production of live stock and live stock products is associated with the feeding of balanced rations, and that the supplementing of protein-rich by-products, minerals and vitamins makes for the more profitable use of home-grown grains, roughages, succulent feeds and forage crops that may be produced on the farm.

The dairy cattle man has been afforded an opportunity as never before to correlate grain feeding with pasture management and with milk production. He appreciates the relationship between grain mixtures and quality of hay in a better way than he did before. The hog man of today is more conscious of the value of coarse grains supplemented with proteins, minerals and vitamins in the production of a hog that will yield a Grade A carcass than he ever was before. The same can be said to be true of our beef cattle and sheep men and our poultry producers. These different groups of people have learned that it is possible profitably to merchandise in volume the grains which are grown in Canada through the dairy cow, the bacon hog, the steer and poultry.

It has been clearly demonstrated that Canadian-grown grains can be used advantageously in the production of a quality product and, in anticipation of post-war markets, it becomes more obvious every day that if our Canadian products are to be sufficiently acceptable on a world market as to command a profitable price, these products must be of first quality. Furthermore, while in answer to the call the Ontario livestock man has demonstrated his potential power of production of considerable volume, it is presumed to suggest that, in preparing to cater to profitable post-war markets, quality and continuity of supply should take precedence over quantity, and so there must needs be a continuity of supply of grains for feeding purposes. Seasonal production does not lend itself to continuity of supply of livestock products, and this possibly has particular reference to bacon, poultry and dairy products.

One reads with considerable concern about the depletion of fertility on Ontario farms and about the extent of soil erosion. Because of these alarming conditions, plans are being laid for the making of extensive soil surveys and soil testing, with the obvious objective of enabling more intelligent soil treatment. While artificial fertilizers can and do have a very important place in the production of crops, there still continues to be a first and foremost place for barnyard manure, not simply straw that has been tramped down, but manure from livestock that has been fed grains, manure that is rich in plant nutrients as a result.

Mention has been made as to the imperative necessity to produce a quality product, and it has been stated that there has been sufficient demonstration that this can be done, but it can only be accomplished when our Canadian grains are fed to animals that have been bred for a specific purpose. Regardless of how well balanced a ration may be, it is not possible to produce a hog that will yield an A carcass if he is not of bacon type and conformation and at a proper weight when marketed, nor is it possible to have him ready for market at an age when the flesh will be sweet and tender, and at the same time have a desirable amount of back fat. It is not possible to realize a profitable return from a dairy cow that is not of dairy type as a result of a breeding program involving the use of desirable sires. It is not possible to produce a quality steer or lamb unless he has been bred for that purpose. It is not economically sound, nor will it ever be, to attempt to market our Canadian-grown grains through inferior live stock, and at this very time, because of the overseas demand for meat and meat products, there is afforded an opportunity to livestock men to profitably market inferior breeding stock. If it is disposed of at prevailing prices, and our efforts are concentrated on our better livestock, it presents an opportunity for our livestock men, by helping other people who are hungry at the moment and who deserve food, to help themselves with respect to profitable post-war livestock production. This is the time to dispose of the boarders, the undesirable breeders, and otherwise unprofitable livestock. With further reference to a future livestock production program, this is the time to cull to the point where an investment in a good herd sire would be justified, when available at a non-inflated price, and in this connection the application of good livestock management costs money.

No doubt there are many farmers who to-day are laying plans for future activities when it is expected that there will be available the necessary help, equipment and material to carry out these plans. Such plans involve expenditure, and it therefore would appear to be good business practice to take advantage of the opportunity to invest present surplus revenue in Victory Bonds, with the knowledge that this capital will be available when needed.

Pounds of Sugar

WASTED

—through pickle spoilage, because of a few cents saved on inferior, low-priced vinegar. It happens every season, but *you* can avoid this waste in *your* pickling. Always use Canada Vinegar—it's absolutely dependable.

Canada Vinegar has been recognized as a highest quality vinegar for over 80 years. Sold at all grocery stores.

For FREE Pickling Recipe Booklet write to Canada Vinegars Limited, 112 Duke Street, Toronto.

CANADA Vinegars
Pasteurized

MELVINS

Mrs. Wm. Stewart, of Chesterville, spent a few days last week with her son, Emerson, and Mrs. Stewart, and Lindsay.

Mr. and Mrs. Clarence Presley and children spent Sunday with Mr. and Mrs. J. Presley, of Newington.

Mr. and Mrs. Roy Miller, of Newington, spent Tuesday with Mr. and Mrs. Richard Scott.

Mr. and Mrs. E. Cayer and children, Mr. and Mrs. Leo. St. Pierre and baby, Mr. P. Gauthier and mother took dinner with Mr. and Mrs. Alex Gauthier of Morewood on Sunday.

Mr. and Mrs. Emerson Stuart and Lindsay visited friends near Chesterville on Sunday.

Mr. and Mrs. J. Price, of Radison, Sask., visited for a week with the former's sister, Mrs. Stewart Gunn, Mr. Gunn and family.

Miss Ileen Gunn, of Ottawa, visited her parents over the week-end.

Visitors and callers at Mr. Richard Scott's were Mr. and Mrs. J. Price, of Radison, Sask.; Mrs. S. Gunn and Luella, Miss Richards, Mrs. Geo. Coons and Edna, Mr. and Mrs. Peter Poole, Mr. and Mrs. Clifford Lafaviere.

Mrs. Curtis Hitsman spent a few days with Mrs. J. Scott who was ill last week but is able to be about again.

Mr. and Mrs. Norman Holland and Norman Jr., of Massena, was holidaying with Mr. and Mrs. Adam Gainer last week.

Mr. Wm. Baldwin, of Ottawa, spent a couple of days recently with his cousin, John A. Erratt.

Mr. and Mrs. J. M. Jackson and family, of Kemptville, spent an evening last week with the latter's sister, Mrs. John A. Erratt.

Mrs. Martha Smith, of Watertown, N. Y., who has been spending her holidays with her sisters, Mrs. J. M. Jackson and Mrs. John Erratt, returned to her home on Sunday last.

Mrs. John A. Erratt and Mrs. Martha Smith spent a couple of days last week with the former's daughter, Mrs. Graham Wells and family, of Colquhoun.

Mr. and Mrs. Orlan Coughler had tea with Mr. and Mrs. John A. Erratt recently.

While Mrs. Martha Smith, of Watertown, N. Y., was calling on some of her old friends in Winchester, she showed them a piece of flak which her son, George, was hit with, while in combat over Germany. It lodged in his flak suit and caused him no harm. She had also with her one of the purple hearts George had won while in Italy. He received a number of medals for bravery, among them being "The Purple Heart," with clusters and the Distinguished Flying Cross, also the Presidential Citation Medal with Oak Leaf, and others.

George will be remembered here in Winchester, as during his younger days he spent his summer holidays with his grandparents, Mr. and Mrs. Wm. Dickson, and with his aunts here and at Kemptville. George has now returned to the States and is stationed in Texas.

Bruises

If a bruise is rubbed with butter as soon as the bump occurs, it will seldom become discolored.

New and Used FARM MACHINERY FOR SALE.

3 (New) 13-7" PLAIN DISC DRILLS with Foot Board. Equipped with Alemite Hydraulic Zerk Greasing.

Two 6-foot Tractor Disc Harrows, New.

Two 7-foot Tractor Disc Harrows, New.

Two sets of Peg-Tooth Harrows, New.

One set of Peg-Tooth Harrows, used.

One 6-foot Massey Harris Outhrow Disc Harrow with forecarriage, used.

One 6-foot Bissell Inthrow Disc Harrow, used.

LARGE STOCK OF REPAIR PARTS ALWAYS ON HAND

R. H. Beckstead

REPAIRS SALES SERVICE

McCORMICK DEERING DEALER

WILLIAMSBURG - - - ONTARIO

HYDRO RURAL SERVICE . . . WHEN?

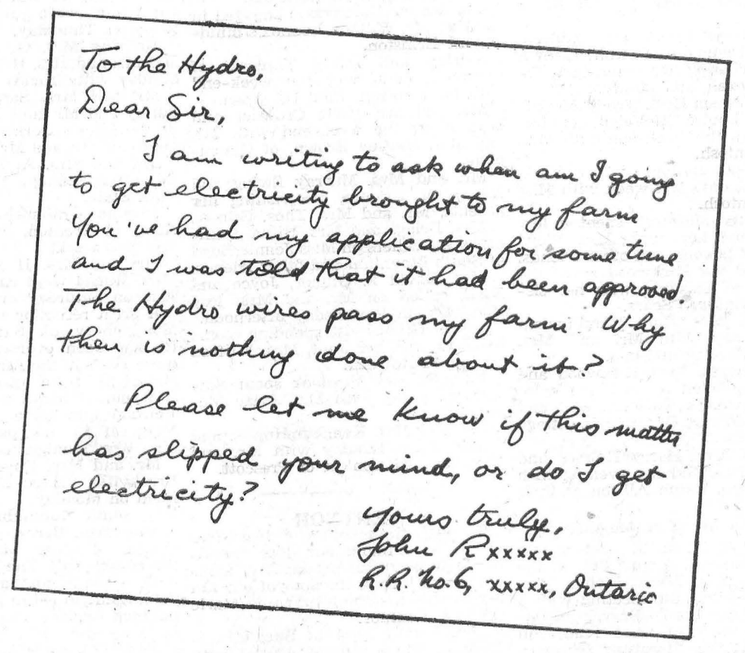

TO the writer of this letter and several thousand others who are in the same position, your Hydro can definitely say that your application for service certainly has not "slipped our mind." Everything that can be done is being done to serve as many new customers as soon as possible.

Even though many regulations have been relaxed, and the war in Europe is over, there is little, if any, sign of improvement in the shortage of labour and materials. The shortage of only one of the many parts needed to complete a service results in a delay. The labour and materials available are being used with extreme care and planning to serve as many new rural customers as quickly as possible.

To those applicants in areas where Hydro lines are still to be constructed, Hydro service will be made available as the supply of labour and materials improves. Already sufficient applications have been received which will require the construction of over 2,000 miles of line that cannot be undertaken in 1945. However, your Hydro is making every effort to complete by the end of 1945 all applications made in 1944 that have been officially approved by letter.

Your Hydro has done and is doing everything possible to extend electricity to essential rural services. The Hydro rural service that you are waiting for will be completed just as soon as the labour and material situation permits.

THE HYDRO-ELECTRIC POWER COMMISSION OF ONTARIO

FALL FAIR DATES

Dates of Fall Fairs to be held in this district during 1945 are as follows:

Arnprior	Aug. 27-29
Almonte	Aug. 29-Sept. 1
Chesterville	Sept. 4-5
Vankleek Hill	Sept. 5-7
Newington	Sept. 6-7
South Mountain	Sept. 6-7
Perth	Sept. 6-8
Richmond	Sept. 6-8
Lansdowne	Sept. 11-13
Lanark	Sept. 14
Maxville	Sept. 13-14
Metcalfe	Sept. 14-15
Spencerville	Sept. 18-19
Avonmore	Sept. 27-28

The average barber takes 250 strokes to shave a man, says a statistician. Yes, and how many words?

Telephone No. 21, The Winchester Press, when you need printing.

MONSTER

CELEBRATION

CARDINAL, ONT.

LABOR DAY, SEPT. 3, 1945

Under Auspices of CANADIAN CORPS ASSOCIATION

Net Proceeds for Cigarette and Building Funds

HORSE RACING - $350.00 in Purses

2.29 CLASS—$100.00 2.20 CLASS—$100.00 FREE FOR ALL—$150.00

BASEBALL MERRY-GO-ROUND DANCING

BINGO GAMES DRAWINGS

CARDINAL RECREATION CLUB BAND IN ATTENDANCE

MONSTER PARADE

BY NATIONAL UNION OF FOOD PROCESSORS, Local No. 1

REFRESHMENT BOOTHS ON GROUNDS

DETAILS OF EVENTS AND TIMES, ANNOUNCED LATER

Please send your race horse entries to W. L. VanCamp, Secretary, Cardinal, Ont.

PLAN to ATTEND This LABOUR DAY CELEBRATION

HAMILTON'S Garage & Auto Parts

WHOLESALE and RETAIL

Telepone 488 - Chesterville, Ont.

If You Have A Permit

We can supply you with any size in

GOODYEAR or SEIBERLING TIRES

Armatures & Shock Absorber Exchanges for most cars always on hand.

MAREMONT MUFFLERS FOR ALL CARS.
GLIDDEN HOUSE OR BARN PAINT
CAR & TRUCK SPRINGS FOR ALL MAKES.

When in need of Parts give us a call as we have one of the Largest Stocks in this section.

MORRISBURG POULTRY

We are processing Poultry and will be able now to handle any quantity any time. Highest Cash Prices Assured.

HEAVIER BIRDS will bring you HIGHER PRICES.

We are unable to pick up at present. All chickens offered for sale in country, but will pay you one cent a pound above current country prices, if delivered here at the plant any day of week. We will loan you coops if wanted to bring them in.

DUCKS, GEESE, TURKEYS

WANTED NOW. ALIVE OR DRESSED.

O. J. BARKLEY

Phone 248 - - Sundays and Holidays 86

WAR FROM THE AIR ON INFANTILE PARALYSIS

An entire city will be the proving ground to test, with the most deadly chemical DDT, whether eradicating flies will wipe out infantile paralysis. Robert D. Potter, science editor, writes about it in The American Weekly with this Sunday's (August 19) issue of The Detroit Sunday Times.

THERE IS NO OTHER TOBACCO Just like OLD CHUM

FOR PIPE OR ROLLING YOUR OWN

JAKE ROSS

All kinds Poultry wanted at all seasons
Wool wanted. I buy all kinds of Hides.
Phone 81 - - Winchester

INSURANCE

FIRE, HAIL, ACCIDENT, LIVE STOCK AND AUTOMOBILE
Apply to
WALTER MOFFATT. Winchester, Ont.

CHESTER R. ROBINSON
Winchester Representative of
Mutual Life Assurance Company
We Also Write
AUTO - FIRE - ACCIDENT
—in—
Anglo-Canadian and General Accident Companies
PHONE 37 - - WINCHESTER

J. V. FETTERLY
Licensed Auctioneer.
All Sales handled. Farm Stock a Specialty. Twenty years experience in the cattle business. Satisfaction guaranteed. Terms moderate. Phone on reverse ticket.
Phone Chesterville 223.

MAHLON ZERON
Licensed Auctioneer for County of Dundas.
Terms reasonable. Satisfaction guaranteed. Write or phone at my expense to Iroquois, Ontario. Telephone 98 r 2. 25-30c

CYRIL B. MORROW
Chiropractor
Palmer Method
Office Hours—Monday, Wednesday and Friday: 10 to 12 a.m.; 2 to 4 and 7 to 8 p.m., and by appointment. Fees moderate.
Telephone 62 - South Mountain, Ont. 33c

HENDERSON LODGE, NO. 383
A. F. & A. M., WINCHESTER
Meets on Second Friday of each month in Sweet's Block at 8 o'clock.
Visiting Brethren always welcome.
A. D. JOHNSTON.....Wor. Master
H. G. GRAHAM.....Secretary.

№ 1488

Chick Starter

To get high producing hens, the chick must be fed on the best feed obtainable, from its first peep.

LAKKO Open Formulae
WILL GIVE THE HIGHEST RESULTS

We have other brands too, some at lower prices.

HUGH McMASTER
PHONE 43J., WINCHESTER, ONT.

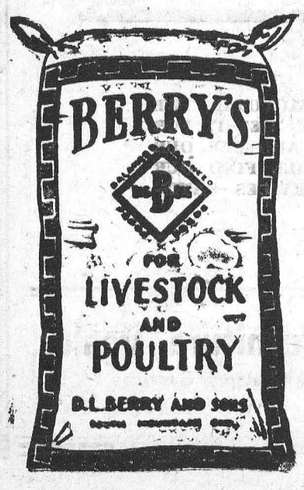

HINTS FOR THE HOME

Pie Crust

Pie crust shrinks when baking, and for that reason one should use a generous amount of dough when lining the pans.

Green Vegetables

Add salt to the water before green vegetables begin cooking, and it will keep them fresh-looking, and also add to the flavor.

Sewing

A lot of sewing to be done on the machine with a boot thread will not seem so tiring if a piece of carpet is fastened to the tread.

Colored Shoes

Colored shoes should be shined before wearing, with cream polish, and the polishing should be repeated after each wearing.

Earthenware.

To harden earthenware, place it in a pan of cold water and bring it very slowly to the boiling point. Then allow it to cool slowly.

Porch Cushion

If the cushion of the porch swing is covered with attractive oilcloth, it will protect it from the rain, and any soil can be easily wiped off.

Boiling

When it is desired to boil any food quickly, make certain that the spoon is not left in the pan, as it will conduct the heat away from the liquid.

Sticky Starch

urate a cloth with water and rub
If the starch sticks to the iron satsoap on it. Rub the iron over this several times and the starch will rub off very readily.

Rugs

Try sewing a piece of heavy cardboard or rubber to each of the four corners of small rugs. This will keep them from curling and perhaps causing a bad fall.

Care of Stove

Sometimes the steel fittings on the stove become discolored with brown stains. This is caused by heat. A cloth dipped in vinegar will often remove these stains.

Preserves

It will be easier to turn the lid of a jar of preserves that has been sealed for quite a while if a warm iron is placed on the lid for a few minutes before opening the jar.

Garbage Pails

Place a few drops of a strong disinfectant in the garbage pail every few days during warm weather. It will keep it smelling sweet and will keep away prowling cats and dogs.

Waste Basket

Line the kitchen wastepaper basket with clean newspaper each time it is emptied. If this is done the ice cream boxes and greasy meat papers, will not spoil the basket.

Aprons

A serviceable apron for use around the wash tubs or sink can be made of flowered oilcloth. It can be bound with a contrasting tape and when soiled only needs wiping off with a clean soapy cloth.

Ironing Shirts.

After a shirt is ironed, try taking an ordinary paper clip and fastening the collar together, into the same shape as when buttoned. Let the shirt dry in this shape and it will be much easier to fold.

Hot Summer Nights

If no air seems to be stirring in the bedroom on hot nights, try wringing a sheet out of cold water and hanging it before the window of the bedroom. The atmosphere will be wonderfully freshened.

Prune Juice

Prune juice can be made by washing prunes, covering with warm water and letting stand over night. Then heat slowly and cook until tender, but do not boil. No sugar is needed. Strain the juice through a fine sieve.

Camp Blankets

When returning from camp, be sure to hang all blankets out in the air for a day or two to remove any mildew they may contain. And all clothing, linen, towels, and the like, should be laundered at once, as there may be a few unknown germs and insects that came home with the family.

MODERN ETIQUETTE

1. How should a woman sign her name when she is travelling alone and registers at a hotel?

2. Is it impolite when a person is talking, for the person who is being addressed to let his eyes wander around the room or to another person?

3. How many maids are necessary for a hostess to have for serving ten guests?

4. Is it all right for a guest to remain for awhile, following an informal luncheon?

5. Would it be all right to ask a girl to dance when she is sitting along the wall talking with another man?

6. Where should the napkins be placed at a formal dinner?

Answers.

1. Miss Mary R. Jones, or Mrs. W. B. Smith; and do not omit the prefix "Miss" or "Mrs.". 2. Yes, it is very rude to do so. 3. If the best efficiency is desired, two maids are necessary for ten guests. 4. Yes, for about a half hour. Of course, if some special entertainment has been provided for the afternoon, he should remain. 5. No; a girl who is sitting out a dance with another man should be left alone. 6. On the service plate.



Hello Homemakers! Watch out or you'll cheat your family when you prepare garden vegetables for dinner. Maybe you have been tossing out the very parts that are best for you and yours, or losing precious health-boosters in the sauce pan.

We have learned a lot about vegetable cookery from the scientists. Open pan-frying destroys the valuable vitamin "A." Vitamin "B" does not store well—so let your garden contribute its share. When green leafy vegetables wilt at room temperature — vitamin "C" vanishes. Store these in the refrigerator crisper.

TAKE A TIP

1. A refrigerator crisper is a real health guardian. Sink-clean garden stuff, and hustle it to the crisper ready for salads, cooking or what you will. If your plans necessitate early preparation for cooking, prepare and then put in refrigerator.

2. Eat them raw. Crisp, tender vegetables are tops for health. Most of them are served in wedges—many are shredded. Don't pour the salad dressing on too soon. To retain minerals in the prepared parsley sprigs, celery curls, carrot sticks, etc., wrap in wet parchment paper or put in crisping pan and keep in electric refrigerator—don't soak in water.

3. Cook vegetables whole for health. Finely chopped pieces lose vitamins and minerals. Save the cooking water or vegetable liquor. Use it the same day if possible in soups, salad dressings, sauces, gelatine moulds, or to make a health cocktail.

4. A small amount of water will cook any quantity to tender goodness if you have a snug lid for the pot and controlled heat. With an inch or two of water (depending upon size of vegetable) put on tight lid and turn electric element to high. When steam begins to gush out, turn a small element to Medium or a large element to Low. Cook only until tender. If the vegetable begins to fall apart or turn grayish, the vitamins have escaped.

Red Cabbage and Beets

1 medium red cabbage, 2 cups of cooked beets, 3 tbsps. baking fat, 2 tbsps. vinegar, 1-2 tsp. salt and pepper, 1 tbsp. grated onion, 2 chopped cooked eggs.

Soak red cabbage in salted water for 15 mins. Quarter, core, and cook until tender. Drain thoroughly and chop coarsely. Add remaining ingredients and combine well. Make very hot in a double boiler for serving.

Green Bean—Tomato Salad

1 1-2 lbs. green beans, 1-2 cup of chopped onion, 1-4 cup salad oil, 3 tbsps. vinegar, 1 tsp. sugar, 1 tsp. salt, 1-4 tsp. pepper, 2 tomatoes, cauliflowerets.

Cook beans, covered in a small amount of boiling water. Drain. Add onion, oil, vinegar and seasonings. Chill, then add sliced tomatoes and cauliflowerets. Serve on crisp lettuce.

The Suggestion Box

Mrs. J. B.: Two tall cold drinks. (1) Add 3 tbsps. vanilla ice cream to 1 cup strong coffee and beat until light and frothy. Pour into 2 glasses and fill with chilled ginger ale. Serve ice cold.

(2) Mix equal quantities of chilled orange juice and ginger ale. Add a bit of lemon juice for zip and sweeten to taste. Pour over washed bruised sprigs of fresh mint. Strain and serve in tall glasses with chipped ice.. Garnish with sprigs of mint.

From Mrs. J. Mc.: Stuffed Green Peppers.

Six green peppers, 2 cups cooked meat, salt, pepper, onion and 1 cup of condensed tomato soup.

Cut peppers in half, remove seeds and parboil for 3 mins. Dice meat and season. Add chopped onion. Drain peppers and stuff with seasoned meat. Place in a baking dish and pour over them the condensed soup. Bake in electric oven at 350 degs. for 25 mins.

From Miss T. S.: Fried Cucumber Chips.

4 cucumbers, salt, 2 eggs (beaten), 2 cupfuls of cracker crumbs.

Peel and slice the cucumbers one-quarter of an inch thick. Salt them well and let stand for one-half hour. Dry the cucumbers. Dip in beaten egg, then in cracker crumbs and saute about three minutes or until nicely browned on both sides. Serve with cheese sauce. Six to eight servings.

Anne Allan invites you to write to her in care of The Winchester Press. Send in your problems on homemaking and watch this column for a reply.

YOUR HELP IS NEEDED NOW... IF WE ARE TO SAVE OUR LATE FRUITS AND VEGETABLES

Thousands of Tons are Ready for Harvest
Will You Lend a Hand?

Food is precious—let's not waste it through lack of help! Now, in addition to our own needs, we must also help feed the millions of starving people in liberated Europe. This is a tremendous task, but it can be done, IF—we all do our share. This is the last harvesting emergency we are liable to meet this year—so let's all pitch in and do a real Job! Help will be needed from August 20th through to October 20th.

Fill in coupon below and mail TODAY!

FREE TRANSPORTATION

For four weeks' service, transportation will be paid one way. For full season (August 20th to October 20th) transportation will be paid both ways.

- MEN—Every possible man-hour MUST be put in. The need is desperate. Volunteer your services TODAY!
- WOMEN — Every available hand can be used. Fill in the coupon and mail TODAY!
- BOYS AND GIRLS—Thousands are needed. Any High School student willing to work on a farm has permission and is requested by the Minister of Education, to remain out of school for the month of September.

FARM SERVICE FORCE — ONTARIO — WE LEND A HAND

CLIP and MAIL THIS COUPON TODAY!

ONTARIO FARM SERVICE FORCE,
Parliament Buildings, Toronto.

I am interested in helping with the late harvest. Please send me further information.

NAME.....
ADDRESS.....
PHONE.....
AGE..... POST OFFICE.....
I WILL BE AVAILABLE FROM..... (Date) TO..... (Date)
NEAREST RAILWAY STATION .....
NEAREST BUS STOP .....

Accommodation is in camps supervised by the Y.W.C.A. or Y.M.C.A.—but you must bring sheets and blankets

DOMINION-PROVINCIAL COMMITTEE ON FARM LABOUR
AGRICULTURE - LABOUR - EDUCATION

UNINSURED ACCIDENTS ARE COSTLY



PILOT INSURANCE COMPANY

• Accidents happen in a flash. If you are not insured, repayment may cost you your home, your savings or months of income. Let us explain Pilot Automobile insurance to you. It costs so little.

We write Pilot Insurance to cover selected risks in Automobile, Fire, Personal Property Floater, Burglary, Plate Glass, Public Liability and other general insurance.

J. L. MILL, Winchester
ALEX FRASER, Metcalfe.
DONALD DOW, Kenmore.
D. M. HILL, Vernon.

WARNING!

to all persons planning to move to

VICTORIA — HAMILTON
VANCOUVER — TORONTO
NEW WESTMINSTER — OTTAWA
WINNIPEG — HULL

No person may move to and rent or occupy family quarters in any of these congested areas without a permit from the Administrator of Emergency Shelter.

Before making arrangements to vacate your present home, be sure that you have other accommodation and a permit to occupy it. Applications for permits should be addressed to the Administrator of Emergency Shelter in the area to which you plan to move.

Every person who rents or occupies family quarters in any of these districts contrary to the order, commits an offence and, in addition to other penalties, will be required to vacate the shelter and the district at his own expense.

(Issued under the authority of the Emergency Shelter Regulations, Order-in-Council P.C. 9439, December 19, 1944).

THE WARTIME PRICES AND TRADE BOARD

ES-6N

Auction Sale!

HOUSEHOLD FURNITURE, ETC.

Having sold my property, I will offer for sale by Public Auction in the Village of Mountain, on

SATURDAY, AUGUST 25th, 1945

Commencing at 1.30 o'clock, p.m., sharp, the following:

1 kitchen cabinet, 1 Standard sewing machine, 1 coal oil heater, 2 bedroom suites, 2 chamber sets, 1 Linoleum rug, size 9 x 10 1-2 feet; a quantity of floor oilcloth, a quantity of bedding, including wool blankets and linens; 1 chesterfield suite, nearly new, with springs; 1 Karn. piano, in good condition; 1 music cabinet, 1 victrola, with records; 1 Philco electric radio, 1 electric iron, 1 library table, 1 couch, 1 rocking chair, 2 Duncan Phyfe chairs, 1 extension table, 1 kitchen table, 5 dining room chairs, 4 kitchen chairs, 1 corner cupboard, 1 hand washing machine and wringer, silverware, dishes, cooking utensils, 1 range with stove pipes, 1 Quebec heater, No. 24, with pipes; 1 eight gallon can, 1 five-gallon jar, a number of sealers—quarts, pints and jam jars; 1 lawn mower, shovels, and numerous other articles.

TERMS—CASH

MABEL E. MARQUETTE, Prop.
GERTUS MONTGOMERY, Auct.
13p.

FUEL OIL

If you heat your home with Fuel Oil we would appreciate the opportunity of supplying you. Order early. Phone 166.

Supertest Petroleum Corporation Ltd.
Winchester, Ont.
Ron. Freeland, Agent.
13-15p.

Just as wartime spending has put billion-dollar purchases in the casual class, so the new atomic bombs seem due to place TNT in a minor role of "This 'N That."

Blair's Poultry Processing Plant

All kinds of Poultry purchased at our Plant anytime up to Friday noon of each week. No poultry taken in after Friday noon or on holidays. If you are unable to bring poultry in, phone us and we will pick your birds up. Highest prices paid at all times.

Coops loaned if required.

Dressed Poultry for sale at all times. The retail price will be charged on quantities of 1 to 4 chickens. Over four chickens may be purchased at wholesale price.

D. F. BLAIR
TELEPHONE 211 - WINCHESTER

NEXT WEEK AT THE
"Picadilly Theatre"
WILLIAMSBURG, ONT.

MONDAY, TUESDAY AND WEDNESDAY



THURSDAY, FRIDAY AND SATURDAY

Double Bill!

"NIGHT CLUB GIRL"
Starring Vivian Austin and Edward Norris

—also—

"UNDER WESTERN SKIES"
Starring Noah Beery Jr., Leo Carrillo and Martha O'Driscoll.

THIS FRIDAY & SATURDAY

Tall In The Saddle

Starring John Wayne and Ella Raines

Preserving Needs

PINT JARS - - $1.20 Dozen
QUART JARS - $1.30 Dozen
ZINC RINGS - - 29c Dozen
Red Rubber Rings - 8c per Pkg.

REYNOLD'S MEAT MARKET
Telephone 85 - - Winchester, Ont.

SERVICE!

Better Grocery Service during the year will be our constant aim.

A Share of Your Valued Patronage Will Be Appreciated

McKERCHER BROS.
Telephone 86 - - Prompt Delivery

Keyes' CASH Store

2 Only Celanese & Paisley Chintz 2 in 1 Combination Bed Comforters $5.95

Rose All-Wool BED-THROW $7.95

2 Only Heavy Chenille Bed Spreads, extra large size, closely woven, $17.00

See Our New Assortment of
HANDKERCHIEFS

MEN'S GREY DUCK PANTS, EXTRA QUALITY	$2.98
MEN'S WORK SOCKS, ALL WOOL (We are advised these will be scarce.)	69c & 75c
MEN'S QUALITY OVERALLS	$2.00, $2.50, $2.90
WOMEN'S WHITE FLANNELETTE PYJAMAS	$2.00 Pr.
BOYS' BLUE WORK SHIRTS	75c
LADIES' QUALITY PRINT APRONS	65c
JELLY TUMBLERS—For Jam	6c ea.
BOYS' QUALITY TAN SCHOOL OXFORDS	$3.25
PRE-WAR WHITE DINNER PLATES	25c ea.

Pre-War White Dinner Plates 25c each

See Our Fire King Cups and Saucers 20c per set.

Boys and Girls
Watch For Our School Opening Display.

J. H. KEYES
Telephone 16 - - Winchester, Ont.

SOCIAL AND PERSONAL

Mrs. R. Todd spent Saturday with friends in Chesterville.

* * * *

Miss Barbara Summers spent the past week with her cousin, Miss Willow Summers.

* * * *

Cpl. Robert Hitsman, of Halifax, spent Monday and Tuesday at his parental home here.

* * * *

Mr. and Mrs. C. R. Robinson and Rev. and Mrs. H. Rodney spent the week-end in Montreal.

* * * *

Miss Faye Faulkner spent last week with her sister, Mrs. Glenn Raymond, of Newington.

* * * *

Mrs. W. H. Agnew and daughter, Miss Jane, of Kingston, are spending some time with Mrs. J. H. Ross.

* * * *

Miss Madge Coons, Reg. N., of Montreal General Hospital, is spending her holidays at her parental home here.

* * * *

Rev. Harry Rodney and Mrs. Rodney spent last week with Mr. and Mrs. C. R. Robinson at the latter's cottage on the Rideau.

* * * *

Mr. and Mrs. Harry Summers and family, of Williamsburg, and Miss Willow Summers are spending a week at McDonald's Corners.

* * * *

Mr. and Mrs. Charlie Boyd (nee Eva Ashfield), of Moose Jaw, Sask., spent one evening recently with Mrs. J. E. Faulkner, Morewood.

* * * *

Sgt. Dwight Lannin, of the R. C. A. F, spent a couple of days with his mother, Mrs. Wm. Lannin, this week, enroute to the Pacific Coast.

* * * *

Mr. and Mrs. F. A. Coons and family had dinner with their son, Sgt. Gordon Coons, at the home of Mrs. Warner, Ottawa, on Sunday.

* * * *

Lieut. D. A. Davidson, R.C.N.V.R., and Mrs. Davidson, of Ottawa, spent the week-end with the former's parents, Mr. and Mrs. F. F. Davidson.

* * * *

Mr. and Mrs. Earl Johnston and children, of Sarnia, are spending a few days, the guests of the former's parents, Mr. and Mrs. Wm. Johnston.

* * * *

Enroute to Quebec City last week, Dr. and Mrs. John R. Emery and children, of Scarboro, White Plains, N. Y., spent Tuesday night with Mrs. Emery's mother, Mrs. Jas. H. Ross.

* * * *

Flt. Lieut. J. Eldon Davidson, of Portage la Prairie, is spending a few days' leave with Mrs. Davidson, in Smiths Falls, and his parents, Mr. and Mrs. F. F. Davidson, of Winchester, before leaving for the west coast.

* * * *

Sunday visitors of Mr. and Mrs. Clarence Sears, Cardinal, were: Mr. and Mrs. Robert Henderson, Mr. and Mrs. Kenneth Hutt, Mr. and Mrs. William Kirkwood and family, Mr. and Mrs. Delbert Casselman, Miss Laura Ennis, of Montreal; Miss Vivian Casselman, of Ottawa; Mr. and Mrs. George Kirkwood and Dorothy, Mr. and Mrs. Donald Armstrong and family, and Mr. and Mrs. Kenneth Kirkwood.

LOCAL AND DISTRICT NEWS

Legion Hall Donation.

A donation of $15.00 from F.O. David Melvin is thankfully acknowledged by the Legion Memorial Hall Committee.

Engagement Announced.

Mr. and Mrs. Whitney Baxter, of Toronto, announce the engagement of their eldest daughter, Doreen Rose, to William Ralph Kelty, Jr., U. S. Navy, only son of Mr. and Mrs. William R. Kelty, Washington, D. C.

Twin Cucumbers.

Mrs. John D. Poole reports that she picked twin cucumbers in her garden, which had grown in the form of a perfect V. Each cucumber was 3 inches long. We discovered a potato in our garden the other day that had slanted eyes, resembling a Jap, so we boiled it.

Navy League Tag Day.

This Saturday will be Navy League Tag Day in Winchester. Buy a tag from the girls and help provide comforts for the members of the Canadian Navy and Merchant Marine. We owe a lot to these boys, who have and are withstanding the perils of the sea. Show your appreciation of their services by buying a tag on Saturday.

To Restore Ferry.

Ferry service between Morrisburg and Waddington is to be resumed at an early date after a lapse of some years due to wartime conditions. Delay in restoring service is said to be due to the loss of many life-preservers and instruments belonging to the boat when it was in storage. Captain Robert D. Cassel, Morrisburg, will be again in command of the craft, with his brother, Reuben Cassell, as engineer.

Visits Friend's Family.

Capt. Andy Woodcock, of Montreal, a close friend and fellow-officer of Capt. Arnold Acres, while on active service overseas, had tea recently with Mrs. Acres and daughter, Pauline, and called on Capt. Acres' parents, Mr. and Mrs. Chas. L. Acres, of Vernon. Capt. Woodcock recently returned home from overseas to take a course at Kingston, prior to proceeding to the Pacific theatre of war. His friend, Capt. Acres, is still in Europe with the Canadian Army of Occupation.

Flt. Lieut. Simon Home.

Flt. Lieut. Graham L. Simon, son of Mr. and Mrs. C. G. Simon, Spencerville, and grandson of Mrs. Ira Annable, of town, has arrived home after serving with the 199th R.A.F. Squadron, overseas, for the past two years. During the time he was overseas, he made 40 operational flights over enemy territory. His marriage to Miss Patricia Vize, daughter of Mr. and Mrs. Richard Vize, of Ewell, Surrey, England, took place in June of this year. He is spending a leave at the home of his parents, Spencerville, and Mrs. Simon will arrive later.

A Neighbourly Act.

On Monday of this week, the neighbours and friends of Mr. George Bell, Mountain Township, extended a helping hand in harvesting his hay crop. The men cut the hay, 20 acres, on Saturday, and mowed it away in the barn on Monday. In all, there were 30 loads. The job was completed in a single day with 24 men, 7 teams of horses, 2 rakes, 4 hay loaders and a tractor. That's the way the good people of Mountain come to the rescue of a friend when he is laid up and in need of assistance.

Mr. Bell, for several weeks, had been a patient in Cornwall General Hospital with a severe attack of pneumonia. He was brought home in an ambulance on Saturday evening, but it will be some time before he is able to be up and around.

Engagement Announced.

Mr. and Mrs. W. C. Saunders, of Osgoode, announce the engagement of their only daughter, Doris Jean, to Kenneth J., son of Mr. and Mrs. Charles L. Crump, of Chesterville. Marriage to take place shortly.

In Charge of Graves.

Major T. A. K. Langstaff, of Kemptville, an officer of the Stormont, Dundas and Glengarry Highlanders, who was attached to the No. 30 Canadian Infantry Basic Training Centre at Brockville early in the war, is now serving as senior officer in charge of Canadian graves registration in Europe.

District Correspondent Wanted!

Our former news correspondent at Mountain Station, having retired owing to ill health, we would like to obtain the services of someone in that village who would send us in a news budget regularly. We would be pleased to hear from anyone interested. Just write "The Press, Winchester, Ont."

OSGOODE RESIDENT LANDS TWO MASKINONGE

It is always pleasant for a fisherman to hook and land a "big 'lunge" but when that fish is hooked on a troll made by the fisherman himself that satisfaction is doubly great and this satisfaction was given to George Kerr, of Osgoode, who on July 9th, with a light silk line and a steel rod landed a 28 pound maskinonge and also on July 29th in the same vicinity of the Rideau River at Osgoode successfully landed a 22 pounder.

Mr. Kerr is a watchmaker and makes his trolls from the backs of old watch cases and has a large selection of same of which he is justly proud as he feels he has the right kind of troll which is very alluring to this great fighting fish, the maskinonge.



IN MEMORIAM—In loving memory of our dear son and brother, Tpr. Freddie T. Holmes, killed in action in France, August 15, 1944, aged 23 years.

His last parting wish
We would like to have heard,
And breathed in his ear
Our last parting word.
Only those who have lost
Are able to tell
The pain in the heart
In not saying farewell.

—Ever remembered by Mother, Father, Sisters and Brother.

14p

NOTICE!

Applications will be received by the undersigned Clerk of the Township of Mountain up to August 31st, 1945, for the position of Collector of Taxes in the Township of Mountain for the year 1945.

Dated at Hallville this 15th day of August, 1945.

EDWARD BUSH,
Clerk of the Township of Mountain.
14-16c

COMFORTABLE FITTING
Work Shirts

LOOK YOUR BEST IN WORK CLOTHES THAT WEAR LONGER

Work shirts for active men. Union made from hard wearing materials, they are amply cut for comfort, strongly reinforced for wear and styled for neatness.



Moderately Priced

Sold At
MORGAN'S
Men's & Boys' Shop
WINCHESTER, ONT.

Supreme in Quality

"SALADA"
TEA & COFFEE

MELVIN'S GARAGE
MR. HUGH SLATER, SERVICE MANAGER.

ATTENTION CAR OWNERS

LET US HELP YOU TO KEEP YOUR MOTOR AT THE HIGHEST POINT OF EFFICIENCY. WE ARE IN A POSITION TO DO ALL KINDS OF REPAIR WORK AND MAKE ALL NECESSARY ADJUSTMENTS. DROP IN AND SEE US ANYTIME.

Let Us Check Your Brakes Now!
REPAIRS AND ADJUSTMENTS MADE QUICKLY

FOR BETTER SERVICE, BUY YOUR GASOLINE, OILS AND GREASES, AND HAVE YOUR CAR WASHED OR GREASED AT OUR

Service Station
MR. PERCY DURANT, MANAGER.

PHONE 115 SERVICE STATION — **HART MELVIN** Winchester, Ont. — PHONE 113 GARAGE

"OUR SERVICE IS YOURS."

MacDONALD'S HARDWARE
PHONE 109

Binder Twine
Get Your Requirements Now While The Supply Lasts.

ANOTHER SHIPMENT OF ENAMELWARE JUST RECEIVED. GET YOURS NOW.

PAINT
Do your painting now. We have a fair stock of Outside and Inside Paints on hand, also Varnish, Enamels, Pure Shellac, and brushes of all kinds.

Oils and Greases
PRESSURE GUN GREASE, CUP GREASE, AXLE GREASE, & MOTOR OIL AND MACHINE OIL

SHELL FLY SPRAY IN BULK. BRING IN YOUR CONTAINER AND HAVE IT FILLED UP.

WE CARRY A FULL LINE OF GOODYEAR V BELTS AS WELL AS A GOOD STOCK OF V PULLEYS.

W. C. MacDONALD
Hardware & Farmer's Supplies — Winchester, Ont.
CARL RICE—Store Salesman.

EGGS
Guaranteed Highest Prices

FANCY GLASS
Cake Plates 50c

Fruit Bowl and 6 Nappies
$1.39

Glassbake "GIFT SET"
$3.78 for 10 Pieces

ALFRED MEAKIN
94 Piece DINNER SET $39.50
Green Pattern

IMPORTED
WATER PITCHERS 95c each

BESSIN

Home Furnishings

IF IT'S MANUFACTURED, WE HAVE IT, OR CAN GET IT FOR YOU. DROP IN AND SEE OUR STOCK. YOU WILL FIND OUR PRICES AND SERVICES SATISFACTORY.

J. L. DIXON, Furniture Dealer
Funeral Director— Ambulance Service
TELEPHONE 13 - - WINCHESTER, ONT.