Country Christmas Tour. 5

Moose on the loose 9

Novice Bs undefeated 11

SINGLE COPIES 70¢ GST INC.

The Leader

A Family Newspaper Serving the Community for more than a Century

VOLUME 135 NO. 47 WEDNESDAY, NOVEMBER 24, 1999 MORRISBURG, ONTARIO

Municipal officials await details in provincial cuts

by Catherine Thompson
Leader staff

MORRISBURG—Local municipal officials are taking a wait and see attitude in the face of provincial funding cuts.

According to a story in the Toronto Star last Friday, students, dents, welfare recipients and municipalities will bear the brunt of $309 million in spending cuts announced by the provincial Conservative government, to fulfill an election promise to cut one per cent of government spending. However, the overall amount announced by Management Board chair Chris Hodgson, falls considerably short of the original $800 million in cuts to education from a leaked cabinet document.

Both South Dundas and United Counties are awaiting details about specifics from the province, although news may come any day from the Association for Municipalities. "It's generalities now, there's no specific information. We don't know what funds it will be cut from," said South Dundas administrator Mike Waddell.

"We have nothing to relate to it at this point and don't know if it's just our municipality or if we're talking upper tier as well."

If the upper tier has its funding cut, Waddell continued, "the shortfall will be downloaded to the Township."

And if the amount is indeed one per cent on the dollar, or $10,000 on $1,000,000, the Township can handle a cut of this amount, Waddell said.

"But the same as everything else, we'd have to cut on something we're doing. We'll have to find the money and delay some project."

Although South Dundas is in a relatively good financial position, having a technical surplus of $226,000 at the end of 1998, this was put to working reserves, or money set aside for specific programs. "That's an auditing term to describe money which could be used as bank collateral. We broke even," Waddell said.

County clerk administrator Ray Lapointe said if there is one per cent decrease in provincial funding, County Council will face a choice of adding one per cent on the property tax bill or reduce municipal services to offset the shortfall.

"People may not want that to happen," said Lapointe, adding the three key areas where services could be cut are "roads, library services and social services. But we have little or no control over social services, it's whatever the need."

Cuts to Literacy Programs

According to the Star's article, $29.9 million of the spending cuts, corresponds to items in the leaked document referred to as

– continued on page 3



Machines seized

Constable Carole Pirnat of the Stormont, Dundas and Glengarry Ontario Provincial Police is pictured holding one of 39 gambling machines seized during a counties wide gambling investigation. The bust included an establishment in Morrisburg. Charges were laid at 11 business locations.

OPP lay charges in gambling machine bust

by Catherine Thompson
Leader staff

MORRISBURG/LONG SAULT — The investigation is ongoing and further charges are pending in an illegal gaming investigation which resulted in seizure of 39 gambling machines, an undisclosed amount of cash and charges laid against 11 business locations in the United Counties of Stormont, Dundas and Glengarry.

The lengthy investigation called Bruin 11 was carried out by members of the Ontario Illegal Gaming Enforcement Unit and members of the S.D. & G OPP. Through the investigation, it was determined that the business premises were equipped with "Lucky Eight" and video poker gambling machines.

Players would deposit money into the machines, hoping to accumulate credits for payouts of cash and credits from liquor bar and food from the owners of the establishments.

Charged under the "Keep Common Gaming House, Section 201 of the Criminal Code of Canada" from the Dundas area are Nick's Bar in Morrisburg and Nick Theodosiou, age 55; Jigger's Bar in Iroquois, Robin Adams and Donna Adams.

In Cardinal, Scorpion's Sports Bar, Debbie Imrie and Tony Theodosiou face charges.

From the Stormont area, charges were laid against Grumpy's Sports Bar, Long Sault, and Lisa Fishwick, David Smith, and Debra Smith.

Charged from Glengarry are Burke's Pub, Williamstown, Deborah Poirier, age 37; Merle Randall Burke, age 28; Elvira Burke, age 62; at Main's Home Center in Lancaster, Gwenlyne Wade, age 49, Brian Main, age 42 and at Your Choice Video, Lancaster, Lorraine Rochon, age 40.

The accused persons from Stormont, Dundas and Glengarry are to appear in provincial court in Cornwall on Dec. 20, and charges in Cardinal will be heard in provincial court in Brockville on Dec.10.

There are five illegal gaming enforcement units in the province, and SDG was grouped with Ottawa Carleton for Project Bruin 11. This investigation is follow up to Project Bruin (Phase One) which was concluded July 7 in the execution of 45 criminal code search warrants at establishments throughout Ottawa-Carleton.

A total of 211 illegal video gambling machines were seized along with all the monies and records, and 75 persons and 23 corporations were charged with gaming offences.

Under the Criminal Code, it is an offense to keep a machine for gambling, control money from gambling or keep a common gaming house.

"What is happening here is lost revenue to the province," said Senior OPP Constable Hugh McClements. "Each machine is capable of making between $1,000 to $2,000 a week." That money ends up as profits for the owner of the machine and proprietor of the establishment, and does not go to the government, which distributes profits from legalized gambling "for the benefit of us all."

"Generally, gambling devices at government operated casinos are set at a return rate to the customer, which is substantially higher than these ones are," McClements explained.

For example, the return rate for Nevada tickets can go as high as 90 per cent, these ones are as low as 50 to 60 per cent, he continued.

Detective Sergeant Ted O'Brien with the Ontario Illegal Gaming Enforcement Unit said, the return rate from illegal machines can be even lower. "It depends on who sets the machine. These are set to pay out at different percentages."

The machines may accept loonies, toonies, and some accept five, ten, $20 and even $50 bills.

The money acquired through search warrants will be introduced as evidence in court. The disposition of the monies seized depends on the outcome of court occurrences.

Santa flies over town next Saturday

by Catherine Thompson
Leader staff

MORRISBURG—Santa's elf George Davies won't divulge too much about this year's Parade except "it will be bigger and better than last year."

"We'd like to make it a bang up one, to see the Millennium out and the new one in," he adds.

"If they're nosy, make sure they're on the parade route Saturday December 4, starting at 10.30 a.m. at the Morrisburg Civic Center."

But he does relate there will be 30 odd participants, including the Morrsiburg Boy Scouts and the Fire Department.

"There will be four noisy bands, and more horse entries than last year. Businesses and different organizations are getting together to put in entries. There will be something for everyone."

"Anyone who is happy Christmas is coming again can join," adds George's helper Nancy.

"The last I heard Santa's elves will be there," George continues. "And if anyone wishes to donate toys for the underprivileged kids they can be placed on Santa's float."

Last year a couple of kids wanted to give toys, but since we don't have a toy mountain like Ottawa, this is how organizers decided to let the children donate, he explains.

It's not too late for new participants, but George does stipulate they should call him at 543-3336. "Let us know if you want to join so we can arrange it, so we don't have one entry blaring Christmas music in front of a band trying to play something else. And we want to separate the really super floats from the smaller ones."

From the Civic Centre, the route will pass through the half moon at the Hartford Home, so residents can get a good look and follow the same route as in previous years.

The parade will go west on Fifth St. to Augusta, south to First St., east to Ottawa St., north on Ottawa to Maude St., east to Sir James Morris Drive, north to Fifth St. then east. The only change is the turn north on Campbell St., instead of Dairy St. Then the parade returns back through the plaza to the Civic Center, where volunteers from the Fire Department will treat the children to hot dogs and chocolate milk.

Although he doesn't have a long range weather forecast, George hopes it will "be like last year, mild, no snow so the bands can play without valves on the trumpets freezing up."

George says he's not the only one organizing this year's line-up. He has had a lot of help from his right-hand elves, Anne Marie Waddell, Shelley Webster, Lori Cochrane, and "as usual, Kenny MacPherson and Cathy Dykstra."



New safety promo

WINCHESTER—How sweet it is. That describes the OPP's new traffic safety promotion unveiled during a media conference held in Winchester early this fall.

The promotion involves a seat belt safety message being distributed throughout eastern Ontario on sugar packets which are supplied to restaurants and food service businesses in our area.

Art work for the project was provided by Sarah Whaley, wife of Const. Chris Whaley, of the SD&G OPP, with the manufacturing and distribution of the packets being made possible through the generous assistance of Tannis Food Distributors of Ottawa.

Approximately 1 million packets were manufactured, and distribution is now underway.

South Dundas exercises for year 2000

WILLIAMSBURG—With the assistance of community volunteers, South Dundas will be conducting another exercise this week in preparation for possible emergencies caused by the Year 2000 date rollover.

The Township of South Dundas is conducting its third emergency preparedness exercise of the year on Wednesday, November 24th at the Iroquois Civic Centre. This exercise while having a Y2K scenario and being called Exercise New Millennium 11 is a continuation of the Township's long range plan of preparing for all types of emergencies.

This exercise will focus on establishing and managing reception centres. Reception centres area part of the overall emergency response organization providing basic social services considered essential for the immediate and continuing well-being of people affected by an emergency.

In February, 30 volunteers from South Dundas attended a workshop on reception centres presented by Health Canada. These volunteers have been invited to assist in Exercise New Millennium to test the Township's Y2K Contingency Plan.

Exercise New Millennium 11 is being undertaken by the Township with financial assistance from the Federal government's Joint Emergency Preparedness Program. This program is administered in Ontario by Emergency Measures Ontario, Ministry of the Solicitor General.

Bill Shearing, the planner and director for the exercise, said "In a community like ours, we need volunteers to help us meet all of our emergency tasks. Over 500 volunteers were registered in South Dundas during Ice Storm '98 and most helped in providing the basic needs of citizens. This exercise will focus on looking after people issues which is one of the key roles of volunteers in an emergency. The volunteers participating in Exercise New Millennium 11 will help us to prepare for a future disaster."

What might happen due to the Year 2000 occurrence is unknown, but South Dundas is working to minimize any threat to public safety whether from Y2K or any other disaster.

Dundas County Living needs board members

by Catherine Thompson
Leader staff

MORRISBURG—Dundas County Community Living Inc. would like to have more voices on the Board of Directors for better representation.

"We're missing three Board members. Two retired due to age, and one passed away. This is the second year we're missing members. One was missing last year, and this year two more," explained Ralph Norg, chair of the DCCL Board of Directors.

The Board currently has seven active members, but its structure and bylaw calls for ten, and it's looking for new members.

"It's not a huge issue, but the more voices there are around the table, the better opinions and working conditions there are. If there are too few members, it doesn't give good representation to the organization."

"It increases the workload to some extent," he added.

Norg said the lack of board members poses no risk to the developmentally challenged clients. "The staff is very competent to look after them. As Board members we look after the organizational end."

"But it will make it smoother for the organization if it has a full Board."

Directors serve a one-year term which finishes at the annual meeting, the end of June. New members have an initial term of three months, "to see how the fit is for them and the Board", executive director Debbie Boardman explained. "They would stay for the rest of the year if they wish."

Dundas County Community Living has 36 clients in group homes, about 50 attending Lifeskills and Workskills Programs at Allison Avenue. DCCL is responsible for two group homes in Morrisburg including one with supervised independent living; two group homes in Winchester, including one with supervised independent living; and two in Williamsburg.

Norg said there is one two hour board meeting a month, and committee meetings one afternoon a month. "The maximum is ten hours a month, except for example, when you're on the transportation or personnel committee during negotiations with employees."

He admitted it's difficult getting volunteers, and the same is true in churches. "I can understand life is too busy, but the need is still there and increases over the years," he said.

"As time goes on there are increased problems in society. We need one another with all this."

"Part of our whole aim and goal is to include people in our community in a manner that's respectful and safe for everyone," Boardman added.

"There's good and not so good in every segment of the population. We have to work at making it more positive for all of us. I can't stress too much the value it adds to our community."

"People with developmental disabilities can add a lot to everyone's lives as we do to theirs," she stated.

Anyone interested in becoming a Board member, can call Ralph Norg at 448-3218, or DCCL's executive director Debbie Boardman at 543-3737.

Meet Your OPP

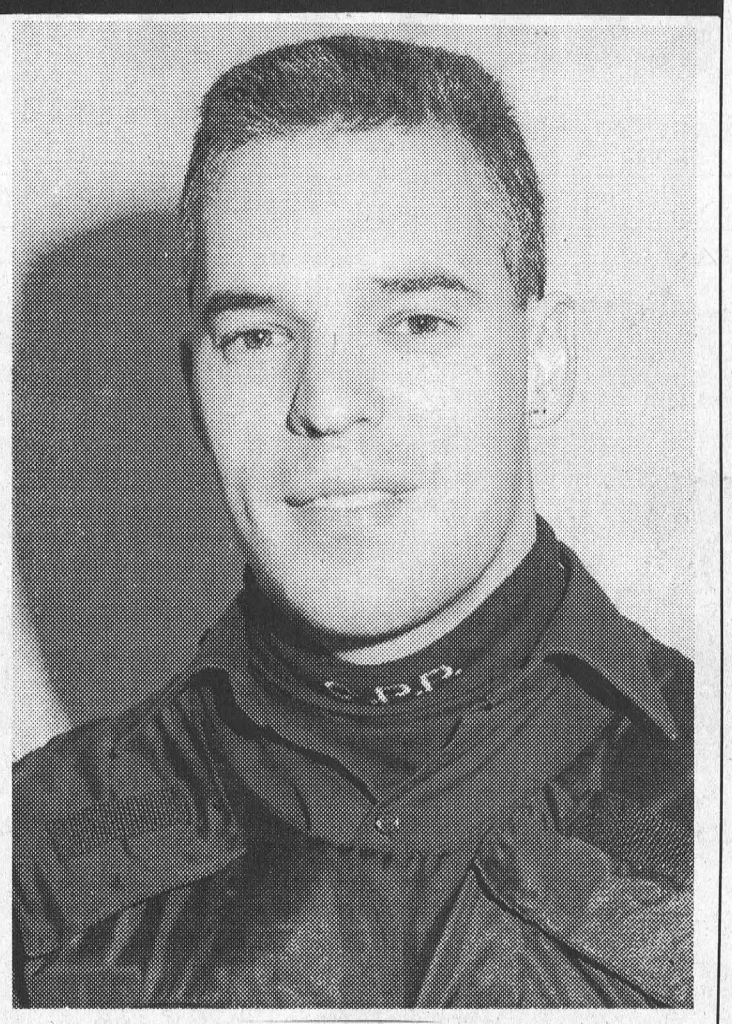

MORRISBURG—Jules Morier is 36 years old and a native of British Columbia where he grew up just outside Vancouver. He is married, has two daughters and lives west of Morrisburg.

He was raised in a town about the size of Brockville, and after finishing school he commuted to work in Vancouver where he was a guard at a maximum security prison.

When he's off-duty, Jules enjoys being with his children, dabbling on the computer, wood working, and working on cars. He also weight trains and likes to run.

He chose his route to police work via the prison system. "The OPP is what I wanted to do, and I entered the prison system to gain experience. It was a very stressful, challenging environment."

He has been an OPP officer since 1989, and was with the Prescott detachment until August of 1996 when he came to Morrisburg.

Although he admits the Vancouver area was very picturesque, he likes living in this area, particularly because we are close to Ottawa.

Constable Morier is a Breathalyzer Technician at the Morrisburg Detachment which required a two week course at the Forensic Science Centre in Toronto.

He is also a member of the Regional Emergency Response Team, and a provincial wide officer on the team which means, "I work and serve here, but can be sent anywhere." The Response team carries out such duties as providing canine support searching for missing persons, locating trace evidence, and providing means of containment, as in containing questionable individuals or crowd control.

He also does regular patrol and general duties.

"My personal goal is to have as wide a range of knowledge as possible," he says with his long term objective to get more involved in criminal work, or the promotional process.

Jules says he enjoys his work. "You have to like being outdoors, and getting called out of bed at three in the morning, occasionally. It's challenging. Sometimes you are glad to be home on your day off, so you can recharge."

Lagavulin plays here Saturday

MORRISBURG—Upper Canada Playhouse is proud to present an evening of Celtic and Maritime flavored music by the band Lagavulin, on Saturday November 27, at 7:30 p.m. and on Sunday November 28 at 2:00 p.m.

Lagavulin presents a repertoire made up primarily of traditional tunes that include East Coast shanties and songs that have come "across the pond". The instrumentation within the band and the interest of it's members, has flavored this musical tradition with a modern and progressive approach. The inclusion of bass guitar and drum kit make for an expansive sound in the same vein as Great Big Sea, the Barra MacNeils and Rankin Family.

The band includes: Andrew MacDonald a Cape Breton native is the vocalist and plays both the guitar and fiddler as well as making the occasional appearance on bodhran (Irish Drum), and mandolin; Robb McKay a longtime member of the Ingersoll Pipe Band whose main focus is on the drum kit and percussion instruments; Brian Flynn a semi-nomadic musician who plays guitar, mandolin, fiddle, and the tin whistle; Steve Didunyk an Ottawa area musician who plays both the piano and accordion; and Eric Coleman who hails from Kingston and primarily concentrates on the bass guitar and piano.

Lagavulin has performed and conducted workshops at the Fort Henry Celtic Festival. They have, recently initiated a recording project, which will cumulate in an early spring release of a CD which will include instrumentals, Lagavulinized traditional tunes, and some original songs as well.

The Upper Canada Playhouse is very pleased to continue the WInter Series. All single tickets are $15.00.

Follow The Leader
Call 543-2987 for your subscription.
It's only $29.96 a year.



Hospital Donation
The Dundas Holstein Club presented a cheque for $500 to Winchester District Memorial Hospital last Thursday. Above Jean Holmes, Director of Corporate Services for the Hospital receives the cheque from club president Glen Smirle (centre), and Chris Johnson, a club director. The funds were raised during an auction held at the club's annual banquet. McNairn photo

KNOCK-OUT PRICES
Fully Reconditioned and Warrantied Vehicles
1 Year Free Oil, Filter & Grease
with every vehicle sold only at
STRADER MOTOR SALES

1998 Pontiac Gran Prix GT, White, 4 dr. 23,000 km	$23,900	**1994 Chev Cavalier,** 2 dr., purple 81,000 km	$6,995
1998 Chev Cavalier, 4 dr., Red, 41,000 km	$13,650	**1994 Olds Delta 88 LS,** 4 dr., Tan, Only 38,000 km	$15,900
1998 Chev Malibu, Blue, 4 dr. 33,000 km	$16,995	**1991 Buick Regal Ltd,** 4 dr., Red, 157,494 miles As Is	$2,250
1998 Lincoln Town Car, 4 dr., Grey, 27,000 km	$33,500	**TRUCKS**	
1997 Chrysler Intrepid Sport, 3.5L, White, 62,000 km	$15,995	**1998 Dodge Dakota,** 2 WD, V6, 5 Spd., Purple, 27,000 Km	$14,900
1997 Chrysler Intrepid, 4 dr., Grey, 46,000 km	$16,995	**1998 Chev S10 Extended Cab,** Green, 52,000 km	$15,995
1997 Pontiac Sunfire GT, 2 dr., Green, 48,000 km	$13,995	**1996 Chev Blazer LS,** Green, 59,000 km	$22,600
1997 Chrysler Intrepid, Red, 4 dr. 30,000 km	$17,200	**1993 GMC Ext. Cab** 4 WD Ton, blue 133,000 km	$17,995
1997 Chev Cavalier, 2 Dr., White, auto. 40,000 km	$12,400	**1992 Chev 1/2 Ton,** Silverado, V8, 156,000 km	$11,900
1997 Chev Lumina, Green, 4 dr. 57,000 km	$14,900	**VANS**	
1997 Ford Escort LX Wagon, 4 dr. 69,000 km	$11,500	**1997 Plymouth Voyageur Van,** White, 52,000 km	$16,995
1997 Chev Lumina, White, 4 dr. 45,000 km	$14,900	**1997 Dodge Grand Caravan,** White, 38,000 km	$17,995
1996 Chev Cavalier, 2 dr., white 74,000 km	$10,650	**1997 Plymouth Voyageur,** Grey, 62,000 km	$16,400
1996 Chev Cavalier, 2 dr., white 48,000 km	$9,995	**1997 Chev Venture Van,** White, 42,000 km	$16,995
1996 Pontiac Sunfire, 4 dr., auto., Green 60,000 km	$10,995	**1997 Dodge Caravan,** White, Bucket Seats, 52,000 km	$16,995
1996 Pontiac Gran Prix, Blue, 4 dr. 72,000 km	$12,900	**1997 Dodge Caravan,** Green, 51,000 km	$16,600
1996 Pontiac Sunfire SE, 2 dr., spoiler 90,000 km	$8,995	**1997 Dodge Grand Caravan,** Green, 60,000 km	$17,450
1995 Ford Taurus GL, 4 dr., Blue, 80,000 km	$8,995	**1997 Dodge Caravan SE,** Turquoise, 74,000 km	$16,700
1995 Plymouth Acclaim, 4 dr., Green, 138,000 km	$7,995	**1996 Plymuth Grand Voyageur,** Blue, 43,000 km	$15,995

STRADER MOTOR SALES
HWY. 2, MORRISBURG, ONTARIO
TEL: (613) 543-3312 • FAX (613) 543-2626

FALL SPECIAL!
REMOTE CAR STARTER
INSTALLED
$199.00 + taxes
MOST CARS & TRUCKS

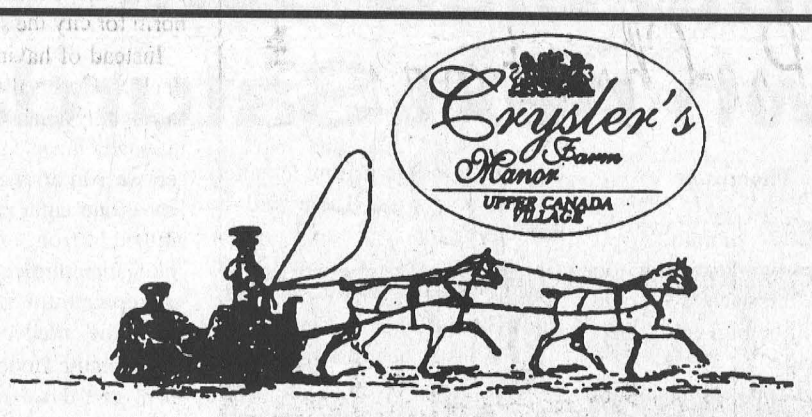

Reserve Your Holiday Gathering At Crysler's Farm Manor

Upper Canada Village
613-543-3735

Crysler's Farm Manor (The Guest House) is a heritage building which was moved immediately east of Upper Canada Village and renovated as a summer home. Today, decorated in celebration of the season, the Manor's charm makes an ideal setting for any holiday gathering of 10 or more. There are 2 dining rooms, both with large plate glass windows affording a magnificent view of the St. Lawrence River. Sleigh rides through the Village and mulled cider are available with advance booking. Additional charges will apply. The Manor is easily accessible by car and there is ample parking.

In addition to a complete & unique catering menu which includes everything from Prime Rib with Yorkshire Pudding to Roast Lamb with Mint Sauce, Crysler's Farm Manor is pleased to offer our Traditional Christmas Dinner:

Harvest Cream Soup, Pumpkin Soup
OR
Spring Garden Salad with Sweet Vinaigrette

Roast Turkey with Gravy
Traditional Bread Stuffing
Homestyle Mashed Potatoes
Harvest Vegetables
Cranberry Preserves

Apple Crisp with Whipped Cream,
Pumpkin Pie with Whipped Cream
OR
Christmas Sherry Trifle

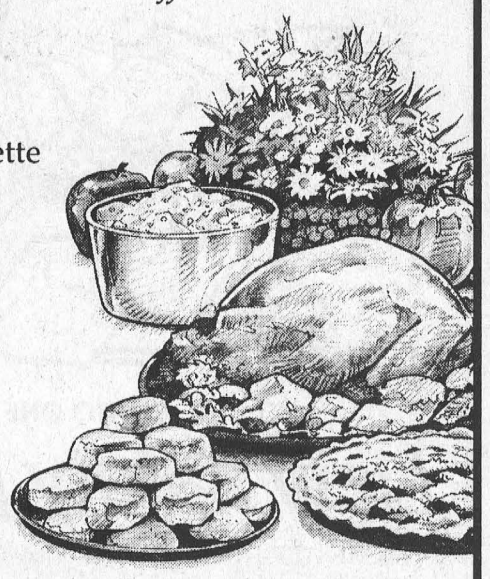

Cost per person: $13.95 plus taxes and gratuities.



There is no charge for the facility and a cash or host bar is available at no extra service charge.

Caroling is part of the unique experience and the staff are always happy to either lead or follow.

For a copy of our complete menu, information or reservations, please call (613) 543-3735 or 1-800-882-6704.

Chesterville Winchester
Millward's
Carpet & Upholstery Cleaning
EST. 1983
CALL COLLECT 1-613
925-5747
1-800-374-3353
THE ROAD TO CARPET CARE
Iroquois
Morewood
Morrisburg
South Mountain
Boucks Hill

Chamber celebrates Countdown to 2000

MORRISBURG—"People and the mighty St. Lawrence River" was the theme of former Prescott mayor Sandra Lawn's address to the South Dundas Chamber of Commerce this past Saturday evening.

The occasion was a Millennium Community Countdown, as the Chamber celebrated "2000 Years of Heritage" in South Dundas on the St. Lawrence River, and approximately 110 people attended a sumptuous heritage meal prepared by the staff of the McIntosh Country Inn. Sharlene Hoftyzer demonstrated her skill at the piano during dinner, and the presentations were followed by music from the band 'Easy Pickins'.

Lawn presented a history of the St. Lawrence and its communities in a nutshell. At the beginning, the land was almost entirely covered with water of the Champlain Sea. After the sea receded, the Great Lakes were shaped and the St. Lawrence River formed to drain the largest expanse of fresh water in the world. The lakes were full of salmon, muskelunge and many other species, and the land was covered with the Carolinean Forest, mixed hard and soft woods.

The native North Americans arriving on the scene with their technology and belief systems did not change the land. On the other hand, the European system of settlement and clearance radically changed not only the landscape but also the river and its shoreline.

Ms. Lawn touched on some basic principles in the naturalized knowledge system of the natives, on key beliefs like "The earth is our mother" and "Knowledge is power but only when it is shared." She related these principles to the modern biologist's view "Everything is connected to everything."

The second part of Ms. Lawn's talk involved a case study, the riverfront shoreline of Prescott. Many dramatic slides presented not a pleasant picture of a shoreline hardened and in terrible neglect.

Ms. Lawn, helped by many other people demonstrated that through cooperation, persistence and some good luck that this situation could be turned around.

The area was initially cleaned up, and an official plan developed with a view to parks and waterfront development. With the cooperation and money from the federal, provincial governments and service clubs a marina was developed as the focus point of the project. Ms. Lawn showed to the people of Morrisburg the possibility of careful planning, the use of an existing resource and a little luck can do for the betterment of the community for all.

Master of Ceremonies Margaret Lee thanked Ms. Lawn for her presentation, commenting on the "phenomenal improvement" achieved at Prescott. First vice president Patti McCurdy presented awards of appreciation to the Board of Directors and Chamber members.

South Dundas Christmas Exchange organizer Robin Lane outlined the progress of their eighth season, commenting on a snowballing effect.

As well as proceeds from this dinner, the Christmas Exchange is benefitting from food collection at Seaway High School, the Pentecostal Church Gospel Sing, a food and coin collection by Morrisburg Public School, and shared proceeds from a Christmas from the Heart soup luncheon at the Morrisburg Curling Club, co-sponsored by the Dundas Chapter of Heart and Stroke and the Morrisburg Curling Club.

The Christmas Exchange will also benefit from bins placed in grocery stores in Morrisburg and Iroquois, and from donations by service clubs, churches and other organizations.



Millennium Countdown
Pictured from left to right are "Captain John Crysler", guest speaker former Prescott mayor Sandra Lawn, Chamber of Commerce president Don Graham, and Master of Ceremonies Margaret Lee. The South Dundas Chamber of Commerce marked its countdown to the Millennium, with a celebration Saturday marking "2000 years of heritage on the St. Lawrence River."

Cleary protests shortage

QUEEN'S PARK—John Cleary, M.P.P. for Stormont-Dundas-Charlottenburgh spoke in the Legislature arguing the provincial government should take immediate action to address the problem of doctor shortages in our community.

Mr. Cleary cited statistics showing that the number of family physicians practicing in the City of Cornwall was 25 per cent below the Ministry of Health's norm for city the size of Cornwall.

Instead of having a norm of 41 doctors, Cornwall currently has 30 family physicians actively practicing medicine and that figure represents a 10 per cent decline from a few years ago according to the MPP>

Cleary pointed out that various groups in the City have publicly expressed their concern on the matter and he cited a current shortage in the number of general practitioners, orthopedic surgeons and obstetricians.

"Forget the tax cut and put the resources into providing more resources for doctors to locate outside of Metro, especially family physicians. Give Eastern Ontario the same break as the North to try to attract specialists, " Cleary urged the government.

Literacy programs

– continued from page 1

student aid, basic literacy and training programs, university exchange and specific grants to unnamed universities.

Brenda King, principal of T. R. Leger School said she is taking an "optimistic wait and see attitude" on the matter. "My information is those leaked cuts are still unsubstantiated by the Ministry of Education. We don't know for sure."

King said her contacts with the Ministry of Education assured her about the government's commitment to Adult Literacy and Basic Skills programs. And from her understanding of the article, the Ottawa and Toronto School Boards may be the ones affected, because their programs were funded by local taxes until the introduction of the new education funding model. There is now no longer any local tax base for school boards. "This may be the government revisiting the funding with Toronto and Ottawa," she said.

If the cut labelled as $1.9 million to each of Adult Literacy and Basic Skills is spread province-wide, "this is relatively small on a provincial scale," said Ed Klymko, superintendent of business at the Upper Canada District School Board.

QUALITY QUALITY QUALITY

1998 Chev Malibu, V6, Loaded, one SC Pkg., Mint, 1 Owner	$17,900
1997 Plymouth Neon, Red, Air, Auto., Cassette	$9,980
1997 Chev Lumina LS, White, Loaded, Family Sedan	$14,900
1997 Dodge Stratus, Platinum, Fully Loaded, 53 kms	$13,900
1997 Chev Cavalier, Red, Auto., Sports Coupe, 51 kms	$11,560
1997 Cadillac STS, Platinum, Heated Leather	$33,900
1996 Pontiac Trans Sport SE, Loaded, Local Trade	$14,800
1996 Saturn SLI, Mint, Green, 4 Dr., 61 kms	$12,930
1996 Chrysler Intrepid Sport, White, 3.5L Engine, 56 kms	$14,990
1995 Chev Corvette Roadster, Red, Auto., 39 kms	$37,500
1995 Ford Escort Wagon, Power Windows, Etc., Economical	$7,900
1995 Chev Monte Carlo Z/34, White, Leather, Loaded	$13,900
1995 Chrysler Concorde, Bright Green, Luxury	$11,950
1995 Chev Corsica, Green, V6, Air, Clean Car, 67 kms	$9,260
1995 Olds Achieva S, Mint, 4 Door, Loaded, 66 kms	$10,800
1995 Chrysler Concorde, Teal, Mint, Loaded, 77 kms	$13,900
1994 Olds Ciera S, White, Fully Equipped, 67 kms	$9,950
1994 Ford Taurus GL, Bright Wine, Loaded, 70 kms	$8,860
1993 Ford Aerostar XLT, Loaded, Quads, Local Trade	$8,950
1993 Dodge Shadow, Air, SOLD Trade	$6,950
1992 Chrysler Dynasty, Immaculate, Local Trade	$6,350
1992 Chev Corsica, V6, Air, White, Sedan, 70 kms	$6,900
1987 Lincoln Town Car, Classic, Local Trade	$5,960

Notman MOTOR SALES LTD.
"Any Make, Any Model, Any Year"
543-4416
Highway #2 West, Morrisburg

Pre-Christmas Savings SPREE
4 DAYS ONLY
NOVEMBER 25-26-27-28, 1999
DON'T PAY TIL 2001
NO DOWN PAYMENT! NO PAYMENTS! NO INTEREST* *OAC
ON ALL
Inglis HOME APPLIANCES AND Whirlpool
APPLIANCES

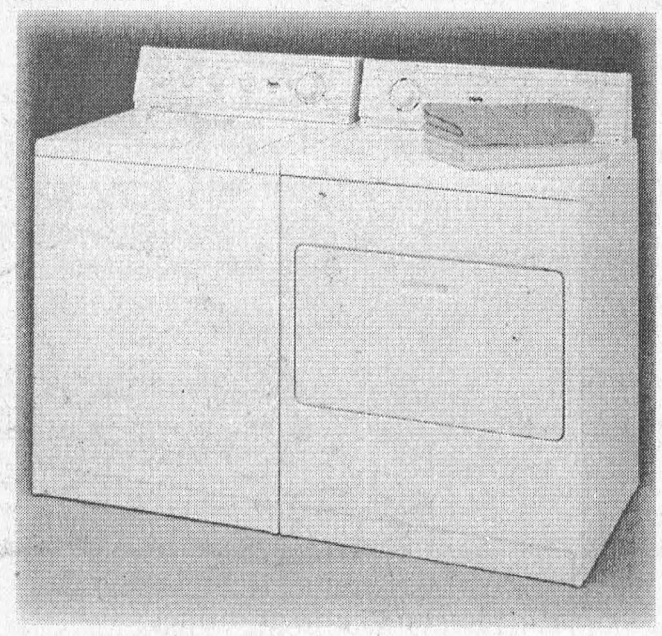

FEATURING SUPER CAPACITY
PLUS WASHERS & DRYERS
W.L. PETERS APPLIANCES
KING ST. TEL: 925-2257 PRESCOTT

A Bagful of Great Christmas Gift Ideas!



Need Sports Equipment, Clothing, Accessories?
Look No Further – It's All Here, Where You'll Find
Great Gift Ideas
For The Whole Family!
C.C.M. LICENSED N.H.L JERSEYS STARTING AT $25.00
Full Line Of CCM, Bauer & Nike HOCKEY EQUIPMENT
Full Line Of Golf Equipment Clubs, Bags, Clothing
COLUMBIA, BROOKS, RIPZONE & HELLY HANSEN
Ski Jackets, Pants Winter Coats & Fleace Wear
LICENSED NHL TEAM JACKETS FOR LADIES, MEN & KIDS
50% OFF ALL DOWNHILL & CROSS COUNTRY SKI PACKAGES
GREAT SELECTION of CLOTHING by RIPZONE, MARSHLANDS, BROOKS & NIKE
Stock-Up-Their-Stockings
Golf Balls • Books & Magazines
Large Selection of Nike & NHL Caps
• Lottery Tickets • Gift Certificates



Sports Excellence
Chain store prices. Family store service.
HARTLEY'S SPORT SHOP
HWY. #2 & LAURIER DR. • MORRISBURG • 543-3726
www.mvisports.ca

The Morrisburg Leader

A Family Newspaper Serving the Community for more than a Century

Published every Wednesday afternoon at Morrisburg, Ontario by The Morrisburg Leader Limited
P.O. Box 891, Morrisburg, Ontario K0C 1X0
Telephone (613) 543-2987 or 543-3611
Fax: (613) 543-3643

Sam Laurin, Editor Terry Laurin, Production Mgr.
Mike Laurin, Advertising Sales

Publications Mail Registration No. 08966

YEARLY SUBSCRIPTION RATES
$28.00 per year in Canada
$74.00 per year U.S.A. & Foreign
SUBSCRIPTION PRICES SUBJECT TO G.S.T.

VERIFIED CIRCULATION PAID

ADVERTISING DEADLINES
Display – 4:30 p.m. Mondays • Classified – 12 Noon Tuesdays

Surviving a Canadian Winter

It's a well-known fact that every year a large majority of the more than 16 million vehicles on the road are caught unprepared for the first blast of really cold weather. Don't be caught unprepared. Spending a little bit of time and effort now, can save you time, effort, frustration and even money later on. Here's a quick list of things to check before that first nasty blast of winter.

No matter where you live, Canada is a cold country in winter. When the first severe cold wave arrives you may discover that your faithful old battery no longer has the power to get your car started. A battery's output decreases as temperature drops, so a battery that was doing its job during the warm summer months, may only have half its output when the thermometer dips below freezing. Meanwhile, your cold engine may need twice the starting power.

If it hasn't been done in a while, flush out your cooling system with a good chemical cleaner and put in fresh anti-freeze, in its proper proportions. And don't forget to check containers, belts, hoses, the pressure caps and thermostat.

The expression "if it ain't broke, don't fix it" isn't always true. Some things you should fix before they break, because if they break it can be very distressing. Take your vehicle's fan belt. It's a simple thing, just a piece of rubber. But it runs the alternator, which provide electrical power and keeps the battery charged. Without that electrical power, your car will only for as long as the battery lasts-- maybe ten minutes. If you're lucky, maybe thirty minutes.

Have you ever stopped to think how much contact your car actually has with the road? You stay on the road courtesy of about four hand-sized pieces of rubber compound. Without that contact, your car is a candidate for making soup cans. It's well worth your while to keep your tires properly inflated, rotate them at least once a year, and replace them when the tread gets worn.

Is it time for a tune-up? Faulty wiring, worn spark plugs, a sticking choke or emission control devices that need attention, can all lead to hard starting. A diagnostic check-up of the engine can be a good winter pre-investment.

Dirty oil can give you trouble in winter. Now's the time to change it, and the filter too. And don't forget to check the other filters on your car, including the fuel, air and transmission filters, which should be changed with the transmission fluid during regular preventative maintenance.

And don't forget to carry an emergency kit in your vehicle during the winter months, it could save your life. Following these simple tips will help you to survive another Canadian winter. (Tips by Car Care Canada, part of the Automotive Industries Association of Canada)

This Week In Morrisburg's History

Compiled from The Leader's fyles

1989

The November 22, 1989 issue of The Leader reported the OPP believed they had uncovered a major crime ring following an extensive weekend investigation that included the use of the Canine Unit. OPP had laid 20 charges, and recovered hundreds of dollars of stolen property after searching a Morrisburg residence.

Based on the overwhelming support from local merchants, council planned to step up its application for a provincial grant to complete Phase 11 of the Morrisburg Village Plaza.

It was considered to be just a matter of time before recycling blue boxes became a reality in five local communities.

Six Morrisburg Cubs were photographed with the badges they had earned over the last few Years. The Five Star Award winners were Robbie Darling, Hugh Porter, Jonathan McGregor, Jim Donaldson, Jonathan Wilson and Scott Barkley.

The heeling phase was complete and 12-year-old Jaime Adams of Iroquois was to return to Baltimore to have the cast that encased her lower body for nine weeks removed. Jaime had undergone two operations in September involving her hips, and knees and ankles to relieve problems created by morquio, an incurable genetic disease.

The memory of longtime Morrisburg resident and WW11 veteran J. Bruce Casselman was to live on, thanks to a special display containing his uniform, medals and a photo mounted at the Morrisburg Legion.

The region had received its first snowfall, and some very cold temperatures.

The Trevor Crowder Memorial Trophy for the Big Buck Contest went to Bryan Simpson of South Mountain for his buck that tipped the scales at 246 pound. It was estimated the five point buck was four or five years old.

1979

The November 21 issue reported Iroquois Reeve, Frank Rooney announced the hiring of Margaret Carlson of Oxford Springs as deputy-clerk treasurer. She joined secretary Loran Seiber, hired in October and longtime clerk, Fred Lloyd.

Schools were reminded they were to open the day with the singing of O Canada, a regulation of the Ministry of Education.

The Southern California tradition of owning hot tubs had come to the area. The fad had started in California several years earlier when a wine maker couldn't decide what to do with his unused vats.

Morrisburg Junior B Lions goaltender, Shawn Jeeves, had become the envy of the teams in the league with a goals against average of just 2.20. As well, the Lions had three players in the top scoring position, Jim Whelan, Mark Beaupre and Kevin Mackler. The Lions were undefeated in eight games.

John Wilson's rink of Clare Dunn, Rick Leroy and Sandra Weagant won the opening Morrisburg Curling Club bonspiel.

An arcade and sub shop announced its grand opening in the east end promenade plaza with a total of 22 pinball machines.

The man who gave Morrisburg its name, and Canada's first postmaster-general, James Morris was honored in Brockville. The town of West Williamsburg renamed itself Morrisburg after Morris in appreciation for his work on the St. Lawrence Canal. Morris had arranged to have the first locks put in at Rapide du Plat which changed West Williamsburg from a have-nothing hamlet into a very prosperous overnight stop for the canal barges and boats.

1969

It was reported in the November 21, issue that through the encouragement of the local churches, the municipal council and interested youth, an organization was forming so young people could have a place to relax and play games. Gatherings were to held in the old high school on Friday nights.

Local girls Barbara Mongor and Elaine Laurin had successfully passed the provincial nurse's examination. Barbara was employed at the Scarborough Centenary Hospital, and Elaine was at the Ontario Hospital in Brockville.

Under the guidance of OPP constable Ralph O'Brien, a mock trial was carried out at Morrisburg Public School. After an investigation was carried out on an alleged theft, a complaint was registered, a warrant worn out and the case was prepared. Crown Representative Bob Mitchell heard testimony from witnesses Joanne Cameron and Peggy Steer, and police constables John Vaughan and Bruce Beaupre against Tim Cassell. The crime involved Cassell, Tom Corden and Paul Doney but counsellor Rick Brown had a successful defence.

Led by two goal performances from Tom Whelan and Brian McNairn, the Morrisburg Jr. B Lions defeated Metcalfe 9 - 3. Also scoring were Steven Parks, Roger Morrell, Bill Lawlor, Ken Morrow and Gary Hess.

Good year Suburbanite winter tires were $18.59 each at Pinkus Salvage and Auto Parts in Williamsburg.

1959

The November 20, 1959 issue reported Dr. Proulx, secondary school inspector for

continued on Page 5

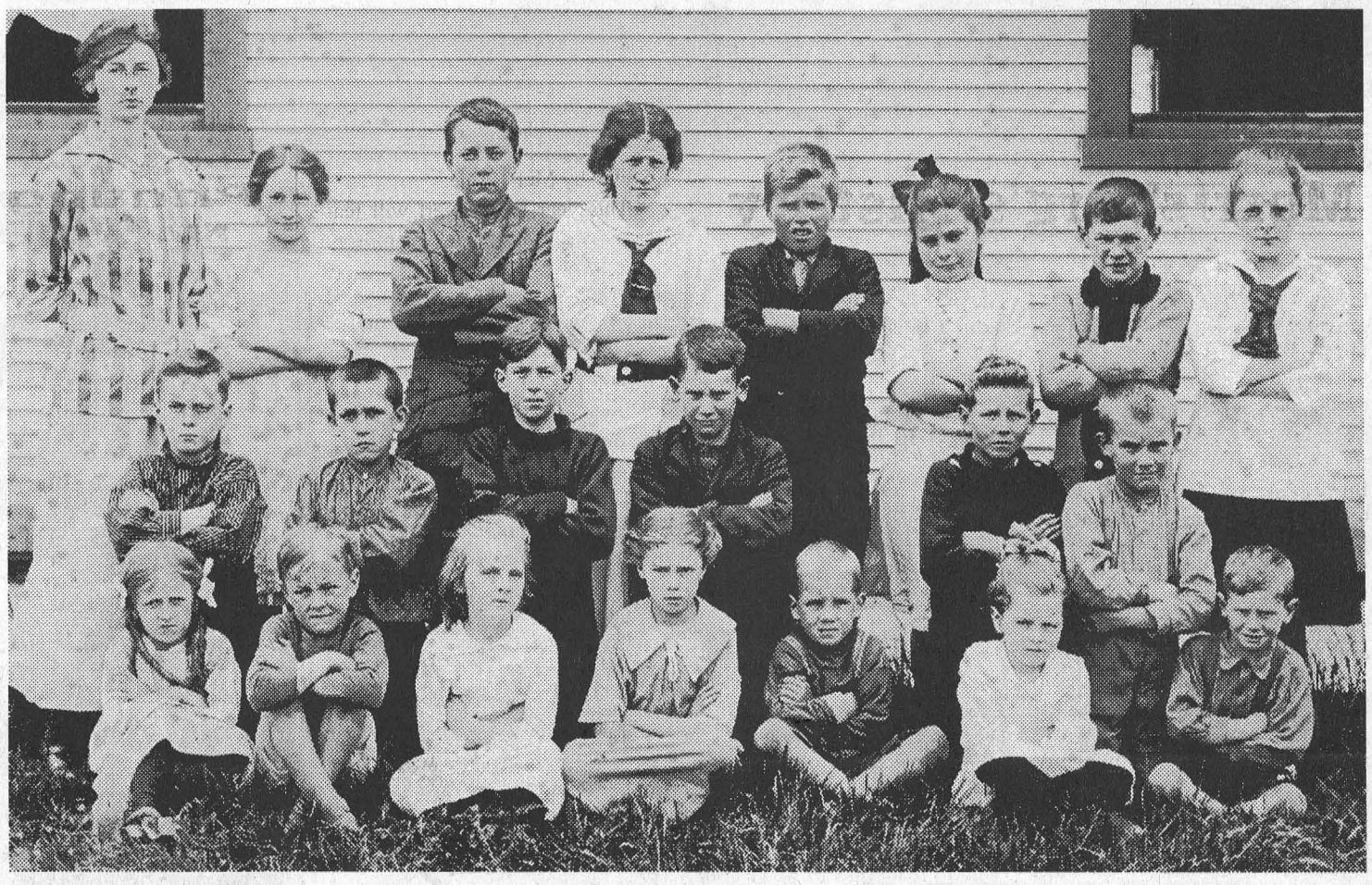

Dundela School 1918

Front row (l-r): Madilene Darling; Garnet Johnston; Margea Marcellus; Grace McIntosh; Duncan Brown; Margaret McIntosh; Walter Murphy; middle row (l-r): Garnet Casselman; Alton Cooper; David Hamilton; Clifford Murphy; Chester Dawson; Bernie Brown; back row (l-r): Lila Feader, teacher; Jessie Murphy; Arthur Johnston; Ethel Murphy; Wilfred Whitteker; Millward Marcellus; Grant Brown; Gertrude Smyth.

Seen 'n heard Around The Town

School days. School days. Remember those great school days, especially the ones where they handed out those report cards, we were expected to take home and show Dad and Mom? Just to prove how little times change, we've received a call from Seaway High and sure enough it's report time. The reports came out on Monday, and parent-teacher talks are scheduled for Thursday, November 25th from 6 - 9 p.m. All parents are welcome.

•••

Can you believe it? Those golfers just keep swinging away. Monday there had to be 10 cars at the Morrisburg Golf Club, and Saturday when we drove by Cedar Glen in Williamsburg there were at least as many. This weather is too good to be true. For some of us, it's bad enough to ruin our summers with a bad golf game, we're definitely not in the mood to ruin Christmas too.

•••

The second annual Country Christmas Tour in South Dundas has been scheduled for Friday, December 3, Saturday, December 4 and Sunday, December 5 from 10 a.m. to 5 p.m. each day. For some truly unique gifts, as well as a fun day grab a tour passport at many supporting businesses, or participating locations in the area and head on out for some friendly country hospitality. More details are available in a story in this week's Leader.

•••

The Morrisburg and District Lions Club is meeting for secret rehearsals in preparation for this year's Annual Seniors Christmas Party scheduled for Tuesday, December 14 at 6:30 p.m. at the Morrisburg Civic Centre. A bus will run from Williamsburg at 6 p.m., and there will be pickups in Morrisburg. For information phone 535-2460 or 543-2568.

•••

We have been having a lot of fun interviewing our Junior B hockey players. To date we have done several of the guys who are boarding with families in Morrisburg, and all of whom are from Quebec. The boys are doing really well with their English but of course there is the odd time they can't find the word they are looking for. In particular this week we talked to Matheiu Blanchard who is living with Leader editor Sam Laurin. Matheiu is quite impressed with Sam's cooking, and how good it is. We agreed with Matheiu's observation, pointing out that Sam is his own best advertisement. What really amused us was the difficulty Matheiu had in finding a word to describe our editor. We think he did a great job, just like he's been doing in the Lion's net all season.

•••

Anyone with an extension cord with two male ends could give sports editor Bonnie a call, it seems she put her Christmas decorations up backwards and now she has extension cords running all over the house.

Country Christmas Tour in South Dundas

IROQUOIS—Local business people, crafters and artisans in South Dundas invite you to visit their unique stores for an old-fashioned Yuletide celebration.

They offer a wide variety of products, gifts, Christmas items, and fingerlicking good food, in an atmosphere of friendly country hospitality.

The second annual Country Christmas Tour in South Dundas" is set to go on Friday, December 3 and December 4; Sunday, December 5 from 10 a.m. to 5 p.m. daily.

The tour runs in the Williamsburg-Morrisburg Iroquois area, where you will find it easy to follow the map on the free passports or spot the Country Tour signs.

Passports can be picked up at many supporting businesses, and at participating locations. Visitors can collect stamps to be eligible for the fabulous giftbaskets to be won, donated by participating businesses.

Places to visit on the Country Christmas Tour include:

Trillium Goat Farm, Elma. 613-448-2543. Visit the goats and savour their cheese, pepperoni, handspinning demonstrations, thermohair socks, hats, scarves, soaps, lotions, lipbalm.

Farmer Di's Country Crafts and Tole Painting, Williamsburg. 613-535-2818.

The Village Antiques and Tea Room and Bed & Breakfast, Williamsburg. 613-535-2463. Discover a country oasis of charm and hospitality, the perfect resting spot on the tour. Enjoy a light lunch and one of 60 teas, pick up your supply of tea for the Holidays!

Bonnie Richmire's Christmas Display, Williamsburg. 613-535-2046.

Flagg Creek Country Store, Iroquois. 613-652-2097. Quality Meats and Gourmet Foods, Gift baskets, fruitcakes, tourtieres, fresh bread, jams, preserves, chutneys, hillbilly beans, homecooked freezermeals and much more.

Smyth's Shop and Garden Center, Mariatown. 613-543-3040. A dazzling line of Christmas ornaments displayed on five theme trees. Gardening gifts, scented candles, Christmas florals, Millennium Cider and chocolates for New Year's Eve.

Smyth's Apple Orchard, Dixons Corners. 613-652-2477. Home of the McIntosh apple. Offering a wide variety of apples, jams, jellies, chutneys, and pies. Gift baskets, cookbooks and many different apple gift items.

Guest vendors include:

Eeuwe-nique Knitting; 613-925-9089. Exotic Yarns, spinning weaving and knitting supplies. Colourful, warm felt hats.

Brinston Country Flowers; 613-652-4978. Silk and dried flower arrangements, customized to fit every occasion.

Aberwyvern Farm; 613-543-3435. Jams, chutneys, relishes, herbal jellies, oldfashioned bath salts and other treats.

Caroline Hedge offers handpainted flower pots, wall plaques etc. Gifts that will last a lifetime.

Louise Arsenault offers seasonal lollipops, old-fashioned candy and her famous peanut and nut brittles.

Artisans and crafters will demonstrate their techniques as guests at these locations, there will be a wide variety of products available for your Christmas shopping.

Refreshments, tasters and samples, and a special lunch menu at the Tea Room are waiting for hungry Country Christmas visitors.

This year "Friends of the Iroquois Library" will be selling handmade Christmas tinsel to raise funds for their "Adopt A Book Program."

You don't want to miss this exciting "Country Christmas in South Dundas."

Freedom; It's A Gift

From A Biblical **Perspective**

I love commercials, most of the time they make more sense than the programs they pay for. One of the latest that has my attention is the frog escaping from the bottle. I'm not even sure which product the commercial is promoting, but it has something to do with freedom. It's that word, freedom, that got my attention. There's a lot of value placed on that word. People are often obsessed with it. When you look at the different circumstances that make up their lives, you can understand why it becomes so important to them. Some people have lived under oppression that when they finally experience freedom it becomes as valued as life itself. Freedom, for them, has come to mean finally being able to live.

Then there are those who have never been exposed to oppression at all. For these people there is a need for freedom in a different context. They just like to be alone. Drop them down in the middle of nowhere and you've made their day. They're the ones the commercial producers are aiming at when they write commercials promoting that certain four wheel drive that will take you anywhere and back. This is the person you will see on a remote mountain slope, all alone, having the time of their life. Freedom for that person is solitude, no disruptions of any sort.

As I was thinking about this whole idea of freedom, another thought came to mind. It's those who basically do just the opposite of what the frog did. They try to find freedom from the pressures of life by getting into a bottle. Please understand I'm not trying to make light of the problem that many have with alcohol. The sad fact is, many lives are destroyed daily because of this problem. I have some wonderful friends who are struggling with the devastating results of alcoholism. Unfortunately the freedom they hoped they'd find there, was not at all what they found, rather the opposite is true.



Rev. Duncan Perry

I'm glad I don't have to leave you with such distressing words. Indeed I have good news to tell. In the Bible, in the Gospel of Luke, chapter 4, verse 18 &19, Jesus speaks these words to us, "The spirit of the Lord is upon me, because He has anointed me to preach good news to the poor. He has sent me to proclaim freedom for the prisoners and recovery of sight to the blind, to release the oppressed, to proclaim the year of the Lord's favour." The good news is this, Jesus came to set free all who are held captive in any way. I mentioned friends whose lives are messed up because of alcohol. I'd like you to know that I also have friends who have been set free from that same problem. People who have called upon the Lord for help and they will testify that the Lord heard them and delivered them out of their bondage,. John 8:36 gives us a blessed assurance in this regard, it says, "whomever the Son sets free is free indeed."

I don't know what you need freedom from, but I know this, if you have a need that you can't handle on your own Jesus is able and He will help if you will trust Him. He's the one, the only, who can really set you free. We are fast approaching the Christmas season, why not receive the greatest gift ever given. Jesus came to set free all who are bound by sin, that's what Christmas is really about, God gave His on to bring the gift of His love, forgiveness and life to whosoever believes. It's yours simply by believing.

Letter to the Editor

Dear Editor—On behalf of the Catholic Women's League, I offer our sincere thanks for the generous coverage given by your paper regarding our recent White Ribbon Against Pornography Campaign.

We feel that this coverage contributed greatly to the success of this year's Campaign in the local area.

Only by making everyone aware of the problem and the effect it has, can we hope to rid society of this dreadful exploitation of our children and youth. Your co-operation in spreading this message is much appreciated.

Yours truly,
Carol Richer
President of St. Mary's/St. Cecilia's Catholic Women's League

Seaway Concert

MORRISBURG—This year's Christmas offering by the Seaway Valley Singers will be on Saturday, December 4.

As well as carols the choir will sing a selection of popular seasonal songs like "White Christmas" and the ever popular "Christmas Song" by Mel Torme.

This year the concert will feature guest soloist Garth Hampson, the former RCMP singer from Ottawa, who will join the choir in the Fantasia on Christmas Carols and also sing a group of solo numbers.

The concert will take place as usual at the Lakeshore Drive United Church in Morrisburg and will start at 7.30 p.m.

This Week In Morrisburg's History

-continued from page 4

the St. Lawrence District was the guest speaker at the Morrisburg High School graduation. Carol Wingard received the Bell and Ontario Scholarships for her over 80 per cent average, and the Atkinson Foundation Bursary went to Lynda Edward. Other honor graduates were Myrna Beckstead, Doug Fraser, Evelyn Garlough and Gordon Wells.

W.T. Allison and Orval Delage announced the opening of the Village Stationery and Office Supplies store in the mall.

Reeve Mahlon Zeron was appointed Matilda Township representative to the South Nation River Conservation Authority.

The Albert Gale Agencies had a modern three bedroom bungalow for sale for $13,000.

1949

Headlines in the November 18, issue read Boy Shot-Killer Turns Gun on Self. Arthur Flynn Jr., 18, son of Mr. and Mrs. Arthur Flynn of Morrisburg, was critically injured when he was struck by a bullet from a .32 caliber revolver by Charles Cramer, age 50 of Aultsville who was employed in a local factory. Cramer wanted Flynn to sign some papers and when he disagreed, he shot the young Flynn. He then put a bullet behind his own ear. Unless complications developed the boy was expected to recover. Mr. Cramer died instantly.

At a meeting of the Board of Education, a committee consisting of Erdley S. Connes, Charles Crober and Dr. Kenneth A. Blancher was set up to select a site for the new school.

1929

The November 22, 1929 issue reported Mr. I Hilliard, K.C. of Morrisburg had received an appointment to the position of Assistant Master of the Supreme Court at Osgoode Hall, Toronto. Hilliard's successful Morrisburg firm was to be taken over by Stiles, Chevrier and Hessell of Cornwall, the latter to be in charge of the Morrisburg office.

There was still a balance of $2,500 needed to cover the $10,000 cost of the new covered rink in Iroquois, and a special appeal was being made to the citizens of Iroquois and Matilda to purchase the balance of stock. Shares were being offered at $10 each.

For all your **Printing Needs** call **The Morrisburg Leader** 543-2987 543-3611 543-3643

DAVID BROWN CONSTRUCTION LTD.
Portable Toilet Rentals
(Daily, Weekly, Monthly)
• Construction Sites - Special Events
• Customer Pick-up Discount
• Modern Polyethylene Units
• Mobile Sanitation Trailers
• Wash Basins
Septic Tank Pumping
Residential • Commercial
Installation Repairs
AFTER HOURS EMERGENCY
930-9502
INGLESIDE • 537-2255 • CORNWALL • 938-2536

Access the world right from your home call
Mor-Net Communications Inc.
Internet Service Provider
(613) 543-3232
Morrisburg Village Plaza
email ken@mor-net.on.ca
or
Infosafe Networks
Doug Millard
652-2350
Get on line!

K. ADAMS SURVEYING LTD.
Ontario Land Surveyors
Consulting Surveyors
KIM C. ADAMS
ONTARIO LAND SURVEYOR
P.O. BOX 149
15 DICKINSON DRIVE
INGLESIDE, ONTARIO
CANADA K0C 1M0
TEL: (613) 537-9898
FAX: (613) 537-9797
1-800-728-8850
E-mail: kadams@glen-net.ca



Renewing an old flame
Choose a new certified clean burning appliance
• Three sizes, one insert
• Full pedestal ashpan
• As little as 2.8 gr./hr emissions
NAPOLEON FIREPLACES
• Three sizes, one insert
• Full pedestal ashpan
• As little as 2.9 gr./hr emissions
ENVIRO FIRE
HARBERS
Wood Energy Technical Training
FLAME CENTRE & MASONRY
R.R. 3, WILLIAMSBURG 613-535-2301
e-mail: brian.harbers@sympatico.ca
SAFE – RENEWABLE – EFFICIENT

NATION VALLEY SNOWMOBILE ASSOCIATION
LAST CHANCE TO SAVE!
Get your permit by December 1. Permits are going up!
Buy now for $120.00*
Pay your way to help support clubs and groomed trails.
OFSC TRAIL PERMIT - SNOWMOBILE ONLY SAMPLE 2000
AFTER DECEMBER 1:
1999/2000 PERMIT PRICES
• Full-season Permit Price: $150 ($120 if purchased before Dec. 1/99)
• On-Trail Full Season Permit Price: $180
• Seven Day Visitor Permit: $85 (7 consecutive days; may not be available on trail)
BUY BEFORE YOU RIDE.
*Snowmobiling on an OFSC Trail across private property without a Trail Permit 2000 affixed to your sled could also result in trespass charges and fines under the Trespass To Property Act.
Stay on marked OFSC trails... it's safer!
For permits:
South Dundas - Debbie Strader, 543-2757; Jim's Performance Plus
Winchester - Deeks Auto Electric; D&T Repair
Mountain - Rick's Gas Bar; Greg Erwin, 989-6145
Crysler - Mike's Service Shop; John Herfkens
Finch - Gary's Auto Body; Finch Red & White
Williamsburg - Williamsburg Garage; Cedar Glen Golf Course
Mainsville-Pittston - Thompson's Snowmobile Sales; Pap's Garage
For permits contact your local club or call Ray Godard at 989-3157

Somebody Cares!
• Cares if you are new in town and feel kind of lost.
• Cares if you've just added a new son or daughter to your family.
• Cares if HE has finally asked you to become his wife.
• Cares if you or someone in your family is celebrating a very special occasion
Who?
Ruth Larmour
Welcome Wagon SINCE 1930 LTD.
543-3647

Free program launches major changes at MacEwen Agricentre

MacEwen Agricentre is offering dairy farmers in Eastern Ontario a valuable promotional package, worth up to $580 on a 100 cow her, just for trying the company's advanced feed program. Jim MacEwen, President of MacEwen Agricentre made the announcement to highlight several new initiatives the company has introduced, including new sales staff and upgraded equipment.

"We are offering farmers financial participation in the Dairy Herd Improvement (DHI) program, as well as free feed analysis based on customers' individual needs," said MacEwen. "With our strengthened sales staff and new equipment at the mill - the most technically advanced in Eastern Ontario - we now offer service second to none."

The promotion package calls for MacEwen Agricentre to pay new customers' $100 herd management fee for six months of DHI. DHI is participating by offering free MUN and SCC when a new MacEwen customer signs on. Existing MacEwen customers and new customers who are already on DHI will have their herd fees paid for six months. Certain restrictions will apply. MacEwen Agricentre is confident that customers will see a great improvement in their production due to their customized feed program.

While announcing the promotion, Jim MacEwen also reported that Roger Lafleche, a former District Manager for Ontario DHI, has been appointed as Sales Manager for MacEwen Agricentre. Mr. Lafleche has more than thirty years experience in agricultural business, including a solid background as a feed and crop specialist.

In addition to Mr. Lafleche, MacEwen Agricentre has appointed Lenny Van Loon and Richard Burton as Territory Managers. Mr. Van Loon has more than 11 years experience in dairy nutrition and sales. Mr. Burton is knowledgeable about all aspects of MacEwen Agricentre, having worked in every sector there over his 17 years of service.

Denis Boutet has been hired as a new Dairy Sales Representative, joining Catherine St. Pierre, who has sales and dairy experience in Manitoba and Quebec, as well as Ontario. Mr. Boutet, who has close to 20 years of sales experience, will be working the Russell, Dundas, Grenville and Ottawa-Carleton areas. Alain Leclair, a feed specialist with over 12 years experience, is also employed as a Dairy Sale Representative.

Supporting the sales team in-house nutritionist Loise Boucher, ready to respond to customers' questions should their representative not be available. MacEwen Agricentre covers all of Eastern Ontario and Western Quebec.

Improvements at MacEwen's feed mill include importing the latest technology from Europe, a state of the art computer operated expander, the only one in Eastern Ontario. THe process provides higher temperature processing that results in improved feed quality. For producers, this means increased daily feed consumption and daily gains, as well as better bottom line performance.

Details of the DHI offer are being mailed to dairy farmers in Eastern Ontario in French and English. The promotion ends December 31, 1999. Those wishing to take advantage of the offer can contact MacEwen Agricentre by phone at (613) 524-2955, by fax at (613) 524-3101 or e-mail Roger Lafleche directly at roger@macewenagricentre.com.

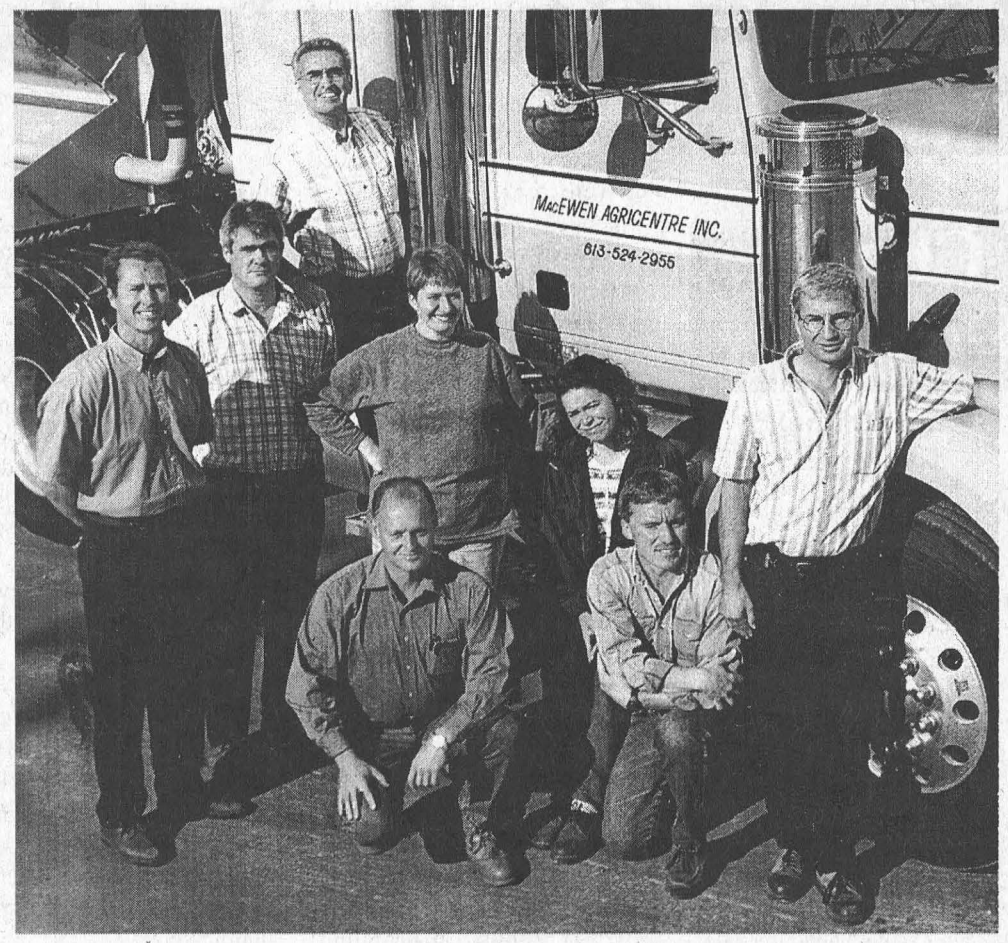

The new team at MacEwen Agricentre. Back row, left to right, Jim MacEwen, Denis Boutet, Roger LaFlèche, Lo•se Boucher, Catherine St-Pierre and Alain Leclair. Kneeling in front, Richard Burton and Lenny Van Loon.

Seaway Valley United Church Women meet

Vankleek Hill United Church Women welcomed Seaway Valley members to the November 9, meeting, with muffins, coffee and book browsing. President Erna Witherspoon opened the meeting with words of greeting and the U.C.W. Purpose. Welcomes also came from President Lorraine McNaughton and Rev. Cyril Cook. The church history had been written by Effie Sproule, and was read by Barbara Barton.

Worship was conducted by Lorna Chapman and Della MacDonald of Glen Sandfield. Lorna began with a solo which she had composed herself, "Golden Years." Scripture, (Luke 18: 18-30), hymns and readings dwelled on the topic of "Modern Idols".

Joan McEwan and Lois Johnson reviewed a sampling of the resources. There are some good books on Jubilee.

Enrichment time, "a potpourri of smiles, chuckles and wholesome laughter" left the women in no doubt that laughter makes you feel better. Jokes and stories spilled over into the lunch hour (many thanks for the lovely soup), and beyond into the business.

Ina Poole: child poverty has increased in spite of good intentions. A real effort should be made to correct this. More baby blankets for CHEO and several cuddly bears came in.

Muriel Eastwood: So many people have been displaced from their homes by war, emergencies such as flood or earthquake. The Mission and Service Fund is available to provide help. Your contributions are needed.

Peg Campbell: Three bulletin inserts are coming from Conference. Also there is a November copy of the Clarion for each pastoral charge which may be copied.

Louise Shaw: Recent Stewardship resources were mentioned.

Janice Reynolds: Mention was made of the Special quilt that Esther Bryan is producing. It will include a block from each ethnic group in Canada. Investigations find that there is someone from every country of the world living in Canada. The quilt will be cut with the bar code included.

Sharon Hinton: Summer Event will be held next year at Bishop's University in Lennoxville, July 28, 29, 30 with Montreal hosting.

The House of Lazarus is now collecting toiletries, bibles, and food to stock up their shelves.

Louise Shaw offered courtesies for the day. Emily Graham sang a solo, "Come Fly a Kite."

Rev. Cook gave the benediction, and the meeting closed with the singing of "Go Now in Peace."

FRESH OFF THE LINE
DEPEND ON THEM FOR SOLID VALUE.

Chevrolet Cavalier Sedan

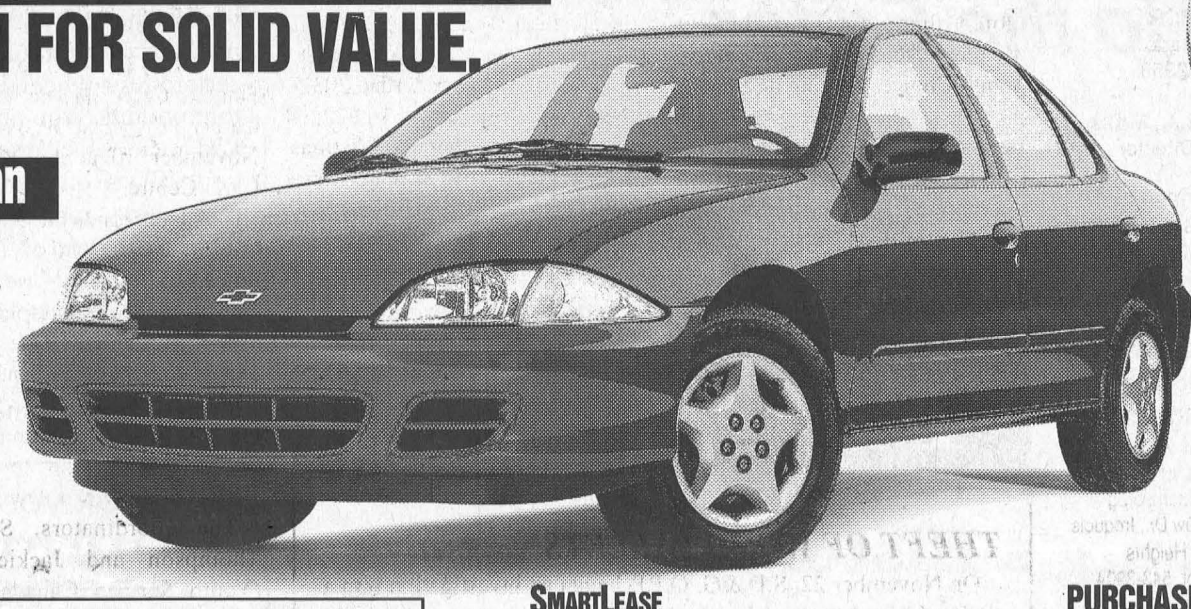

NO SURPRISE PRICING

Puts You In Complete Control With Up-Front, Full Disclosure Pricing With No Aftershock.

2000 CAVALIER SEDAN NO SURPRISE LEASE GUIDE

MONTHLY PAYMENT (36 mo/60,000 km)	$218 (plus tax)
CASH DOWN (Includes Freight of $680 and Air Tax of $100)	$2,000
GAS TAX	$75
PRE-DELIVERY INSPECTION	NO EXTRA CHARGE
PST/GST (Incl. Tax On Payment)	$344
SECURITY DEPOSIT	$300
TOTAL AMOUNT DUE ON DELIVERY	$2,937

Licence, P.P.S.A. & Admin. Fees Extra
With $0 down, monthly payment is $276 (plus tax) - $729 due on delivery.

CAVALIER 2000 VALUE PACKAGE
REMOTE KEYLESS ENTRY – PLUS DUAL THEFT-DETERRENT SYSTEM • POWER DOOR LOCKS • AIR CONDITIONING
• 4-Speed Automatic with Traction Control • Anti-Lock Brake System • Cruise Control • AM/FM Cassette • 2.2 L/115 HP Engine

SMARTLEASE $218 36 MONTHS
1.9% LEASE RATE UP TO 36 MONTHS OR PURCHASE FINANCING UP TO 48 MONTHS.
PURCHASE PRICE $18,845 (INCLUDES FREIGHT OF $680 AND AIR TAX OF $100. LICENCE, INSURANCE AND TAXES EXTRA.)
OUR PRICE INCLUDES FREIGHT, AIR TAX & PDI.

Chevrolet Cavalier 2000

CAVALIER 2000 VALUE PACKAGE
5-SPEED GETRAG TRANSMISSION • 4-SPEAKER CD PLAYER • Upgraded 15" Wheels • Anti-Lock Brake System • PASSLock II Security System • 2.2 L/115 HP Engine • Tinted Glass
AIR CONDITIONING FOR ONLY $15 MORE A MONTH

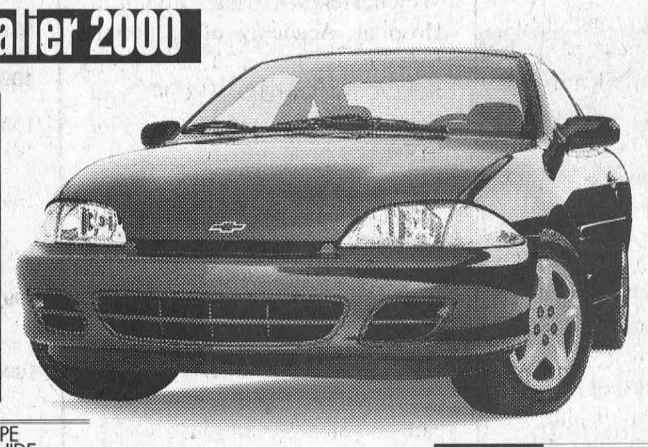

2000 CAVALIER COUPE NO SURPRISE LEASE GUIDE

MONTHLY PAYMENT (36 mo/60,000 km)	$188 (plus tax)
CASH DOWN (Includes Freight of $680)	$2,000
GAS TAX	$75
PRE-DELIVERY INSPECTION	NO EXTRA CHARGE
PST/GST (Incl. Tax On Payment)	$339
SECURITY DEPOSIT	$300
TOTAL AMOUNT DUE ON DELIVERY	$2,902

Licence, P.P.S.A. & Admin. Fees Extra
With $0 down, monthly payment is $245 (plus tax) - $668 due on delivery.

GRADUATE PROGRAM $1000 OFF THE PURCHASE OR LEASE OF A NEW GM VEHICLE

SMARTLEASE $188 36 MONTHS
1.9% LEASE RATE UP TO 36 MONTHS OR PURCHASE FINANCING UP TO 48 MONTHS
PURCHASE PRICE $16,435 (INCLUDES FREIGHT OF $680. LICENCE, INSURANCE AND TAXES EXTRA.)
OUR PRICE INCLUDES FREIGHT & PDI.

Chevrolet Impala 2000

FEATURES:
• 3.4 Litre SFI V6 180 HP Engine • 4-Speed Automatic Transmission • 6-Passenger Seating • 16" Wheels and Tires • Largest 4-Wheel Disc Brakes In Class • AM/FM Stereo with CD • Remote Keyless Entry • Steering Wheel-Mounted Cruise Control • Next Generation Driver and Front Passenger Air Bags • PASSLock™ Theft-Deterrent System and Lockout Protection • Air Conditioning • Power Programmable Door Locks/Windows/Mirrors



2000 CHEVROLET IMPALA NO SURPRISE LEASE GUIDE

MONTHLY PAYMENT (36 mo/60,000 km)	$318 (plus tax)
CASH DOWN (Includes Freight of $835 and Air Tax of $100)	$4,100
GAS TAX	$75
PRE-DELIVERY INSPECTION	NO EXTRA CHARGE
PST/GST (Incl. Tax On Payment)	$674
SECURITY DEPOSIT	$375
TOTAL AMOUNT DUE ON DELIVERY	$5,542

Licence, P.P.S.A. & Admin. Fees Extra
With $0 down, monthly payment is $443 (plus tax) - $1,121 due on delivery.

SMARTLEASE $318 36 MONTHS
PURCHASE PRICE $25,398 (INCLUDES FREIGHT OF $835 AND AIR TAX OF $100. LICENCE, INSURANCE AND TAXES EXTRA.)
OUR PRICE INCLUDES FREIGHT, AIR TAX & PDI.

Chevy Venture 2000

FEATURES:
• 3.4 Litre 3400 V6 Engine • 4-Speed Automatic Transmission • 4-Wheel Anti-Lock Braking System • Next Generation Driver and Front Passenger Air Bags • Deep Tinted Glass • Air Conditioning • Power Door Locks • Dual Sliding Doors • 7-Passenger Seat Configuration • Tilt-Wheel™ • AM/FM Stereo • PASS-Key® III Theft-Deterrent System



★★★★★
Five Star Safety Rating
Chevy Venture is the first vehicle‡ ever to earn 5 stars (the top safety rating) for both driver and rear-seat passenger in side-impact testing. ‡‡Side-impact air bags are standard on Chevy Venture.

2000 CHEVROLET VENTURE NO SURPRISE LEASE GUIDE

MONTHLY PAYMENT (36 mo/60,000 km)	$248 (plus tax)
CASH DOWN (Includes Freight of $895 and Air Tax of $100)	$4,290
GAS TAX	NOT APPLICABLE
PRE-DELIVERY INSPECTION	NO EXTRA CHARGE
PST/GST (Incl. Tax On Payment)	$681
SECURITY DEPOSIT	$300
TOTAL AMOUNT DUE ON DELIVERY	$5,519

Licence, P.P.S.A. & Admin. Fees Extra
With $0 down, monthly payment is $373 (plus tax) - $879 due on delivery.

SMARTLEASE $248 36 MONTHS WITH 2.9% LEASE RATE
OR PURCHASE FINANCE 1.9% UP TO 48 MONTHS
OR CASH PURCHASE PRICE $24,498▼ (INCLUDES FREIGHT OF $895 AND AIR TAX OF $100. LICENCE, INSURANCE AND TAXES EXTRA.)
OUR PRICE INCLUDES FREIGHT, AIR TAX & PDI.

Chevrolet Malibu 2000

FEATURES:
• 3.1 Litre 3100 V6 Engine • 4-Speed Automatic Transmission • 4-Wheel Anti-Lock Braking System • 166,000 km between tune-ups • Next Generation Driver and Front Passenger Air Bags • Air Conditioning • AM/FM Stereo with CD Player • PASSLock™ II Theft-Deterrent System • Tilt-Wheel™ Steering • Battery Run-Down Protection



2000 CHEVROLET MALIBU NO SURPRISE LEASE GUIDE

MONTHLY PAYMENT (36 mo/60,000 km)	$268 (plus tax)
CASH DOWN (Includes Freight of $720 and Air Tax of $100)	$3,320
GAS TAX	$75
PRE-DELIVERY INSPECTION	NO EXTRA CHARGE
PST/GST (Incl. Tax On Payment)	$549
SECURITY DEPOSIT	$325
TOTAL AMOUNT DUE ON DELIVERY	$4,537

Licence, P.P.S.A. & Admin. Fees Extra
With $0 down, monthly payment is $369 (plus tax) - $936 due on delivery.

SMARTLEASE $268 36 MONTHS
PURCHASE FINANCE 1.9% UP TO 48 MONTHS
PURCHASE PRICE $22,298 (INCLUDES FREIGHT OF $720 AND AIR TAX OF $100. LICENCE, INSURANCE AND TAXES EXTRA.)
OUR PRICE INCLUDES FREIGHT, AIR TAX & PDI.

AUTO INSURANCE SAVINGS
FROM MOTORS INSURANCE CORPORATION – THE INSURANCE PEOPLE FROM GENERAL MOTORS.
VISIT YOUR CHEVROLET • OLDSMOBILE DEALER and call MIC for a fast, no obligation auto insurance quote.△

For a limited time at your Chevrolet • Oldsmobile dealers.

We'd like you to know more: Come visit us at your local dealer, on our website at www.gmcanada.com or call us at 1-800-GM-DRIVE. All leases have annual kilometre limit of 20,000 km, $0.12 per excess kilometre. PST, GST and insurance extra. All leases have an annual cost of borrowing of 1.9%/1.9%/6.9%/2.9%/5.9% per annum for Cavalier Sedan R7Z/Cavalier Coupe R7Z/Impala R7Z/Venture R7C/Malibu R7Z. Other lease options available. Financing on approved GMAC credit only. Example: $10,000 at 1.9% APR, the monthly payment is $216.52 for 48 months. Cost of borrowing is $392.96. Total obligation is $10,392.96. Down payment, trade and/or security deposit may be required. Monthly payment and cost of borrowing will vary depending on amount borrowed and down payment/trade. For Chevy Venture R7C: ▼The SmartLease monthly payment and the GMAC Purchase Finance Rate is not calculated on the "Cash Purchase" Price as shown. The difference between the price for the SmartLease/GMAC Purchase Offer and the "Cash Purchase" offer is deemed under provincial disclosure laws to be a cost of borrowing, whether or not the same represents actual interest and is required to be expressed as an annual percentage rate which is 4.61%. Offers apply as indicated to new 2000 models of Cavalier Sedan R7Z/Cavalier Coupe R7Z/Impala R7Z/Venture R7C/Malibu R7Z equipped as described. Offers apply to qualified retail customers in the Ontario Chevrolet Oldsmobile Dealer Marketing Association area only. Dealer order or trade may be necessary. Limited time offer which may not be combined with other offers. Dealers are free to set individual prices. See your dealer for conditions or details. *Graduate rebate subject to program rules. †Car or light truck. ‡‡Test conducted by the National Highway Traffic Safety Administration (NHTSA). △Your GM Dealer is not licensed as an insurance broker, and is not acting as an agent or broker or in any other capacity on behalf of Motors Insurance Corporation. Available to residents of Ontario only.

www.gmcanada.com

CHEVROLET Oldsmobile GM

COMPLETE TREE SERVICES
Trimming, Removal, Brush Chipping, Bucket Truck & Stump Removal
VICTOR BROOKS & SON INC.
WILLIAMSBURG, ONT.
535-2322

Church Directory

Roman Catholic Churches
Rev. Fr. David J. Pope
Phone: 543-2544
St. Mary's, Morrisburg
Saturday - 7:30 p.m.
Sunday - 11:00 a.m.
St. Cecilia's, Iroquois
Sunday - 9:00 a.m.
Confessions before all masses

St. Lawrence Evangelical Lutheran Parish
Pastor: Rev. Jo Barkley- Probst
Office: 543-3154 or Office: 543-2480
WORSHIP & SUNDAY SCHOOL
Sunday, November 28, 1999
9:30 a.m.
St. Paul's, Morrisburg
Nursery Available
11:15 a.m.
St. John's Riverside Heights
Rejoice in the Lord always!
WELCOME

The United Church of Canada
LAKESHORE DRIVE UNITED CHURCH
Morrisburg, Ontario
Telephone 543-2353
Minister
Rev. Donald Smith, B.A., M.Div.
Organist & Choir Director
Michael Goodwin
Sunday, November 28, 1999
10:30 a.m. - Worship Service
COMMUNION
Sermon Title
"Stand Upright, Liberation Is Near"

The Anglican Parish of Morrisburg-Iroquois-Riverside Heights
invites you to worship with us in our beautiful heritage churches
St. James, 20 High St., Morrisburg
St. John The Baptist, Lakeview Dr., Iroquois
Holy Trinity, Riverside Heights
The Rev. Bill Byers, Rector, 543-3904
Sunday, November 28, 1999
8:00 a.m. — St. James'
9:15 a.m. — St. James'
11:00 a.m. – St. John's
Sunday School at
St. James' & St. John's
Rectory 543-2867

The Presbyterian Church in Canada
KNOX PRESBYTERIAN CHURCH
Morrisburg, Ontario
Pastor: Rev. Gregory Blatch
Organist: Gary Postma
Sunday, November 28, 1999
11:00 am. - Morning Worship
11:00 a.m. - Sunday School
Everyone Welcome!
Nursery Available

Christian Reformed Church
Williamsburg, Ontario
Pastor Rev. George Rowaan
Tel: 448-2351
Sunday, November 28, 1999
9:30 A.M.
"One In Christ"
John 17:20-26
Sunday School for Children ages 3-11
7:30 P.M.
"The Promised Glory"
Haggai 1:15-2:9
Pastor Rowan leads both services
Child Care Available
Please join us for worship.

Morrisburg Pentecostal Tabernacle
Pastor: Rev. Duncan Perry
Youth Pastor: Rev. John Spurrell
Office 543-2681
Sunday, November 28, 1999
9:45 a.m. - Family Bible Hour
10:45 a.m. - Morning Worship
7:00 p.m. - Evening Worship
Tuesday –
7:00 p.m. - Bible Study & Prayer
Wednesday
7:00 p.m. - Kid's Klub
Friday –
7:00 p.m. - Youth Aflame
Come And See What Jesus Can Do For You!!

Williamsburg United Church
Minister
Rev. Sandy Macpherson
Organists
Joye Loucks & Susan Barkley
Sunday, November 28, 1999
10:30 a.m. - Welcome to Worship with Us!
Sunday School & Nursery Available

Attend the Church of Your Choice this Sunday

Hospital Auxiliary report

WINCHESTER—President Marion Carkner opened the November meeting of the Winchester Hospital Auxiliary here last Thursday with the saying of the Auxiliary Prayer.

The minutes of October's meeting were read, and after minor corrections were adopted.

Carkner reported the annual Bazaar and the Fall Conference netted over $7,000. Although the beautiful fall day might have kept attendance down from previous years, the overall feeling was it was a success.

The Pumpkin Guessing Weight Contest was won by Betty Holmes whose guess was three pounds short of the actual 299 pounds. We are not finished with this giant yet as Laura Bolten bid in the Silent Auction for the right to dry and sell the seeds for a future fund raising Auxiliary event.

The Deacon's Bench was won by Rhonda Steele, and John Hendrix of Metcalfe was the winner of the 50-50 draw.

A vote of thanks is extended to all who contributed. Without this continued support a successful bazaar would not be possible.

The Fall Conference in October was held at Tudor Hall in Ottawa. Dr. Hakim, University of Ottawa, Director of Neuroscience Research spoke about the latest research regarding strokes, and Dr. O'Sullivan a radiologist expounded on radiology being more than x-rays. Maureen McTeer discussed her new book, Tough Choices: Living and Dying in the 21st Century, and Dr. Leonard, an ophthalmologist, detailed his involvement in the international organization ORBS travelling to third world nations to train and help those with various sight problems.

This was an excellent conference, and the six attending auxiliary members felt they were privileged to have been there.

Roll Call included the following numbers: Chesterville five, and a beautiful yellow hand smocked dress (six 4-6) was presented to the Gift Shoppe; Summers, Cass Bridge and Maple Ridge two, whose various members have been canvassing the people in this area resulting in nearly $1,500; Morewood one; Morrisburg four, presenting some knitted garments for the Gift Shoppe; Winchester six; additional members two, with a presentation of an abundance of fine pink yarn available for anyone wishing to knit Gift Shoppe items.

Michel Lalonde, our new CEO, thanked the Auxiliary for the various ways in which members continue to support the hospital.

According to Mr. Lalonde, the Minister of Health has earmarked a hefty sum of money for one year only, which will be available for Emergency Service.

He indicated exploration with the Ottawa Hospital is under way to investigate the possibility of a Dialysis Unit here at Winchester. This satellite service could become a reality if it can be shown that a viable number of patients are in need. He said continuing expansion of the newly implemented Ophthalmology Department is being sought, and concluded his report by commenting the Hospital Annual Report will be ready by the end of November.

The Gift Shoppe recorded 203.5 hours, and a balance of $6,632.24 for October. Their Christmas stock is selling well, and it is a great place for buying little extras.

Hilda Vandekemp, volunteer co-ordinator, reported there were 26 regular volunteer, nine visiting ones, and two teenagers coming on Saturdays and Sundays. A total of 265 hours for October were logged.

The Sunshine Circle continues to provide sunshine to many of our long term patients through their Tuesday programs.

There are several upcoming activities planned which include a visit from the Morrisburg Men's Legion Choir November 16, the Christmas Party on December 14 at 10:15, and the Osgoode Men's Choir Dec. 21 at 10 a.m.

The purchasing committee will present the various departments of the hospital with a wish list in the New Year. This has been brought about by the inclusion of the remaining amount of $135,000 from the estate of the late Jean Meikle.

Under new business the Annual Conference in Toronto on Nov. 22-24, will be attended by five members, and the December meeting will be a luncheon at noon, at the hospital on Thursday, December 9 for all volunteers and auxiliary members.

We invite new members to become volunteers by phoning Hilda Vandekemp at 774-6205, and/or auxiliary members by calling Marion Carkner at 774-315(

Police File

THEFT OF WOOD PALLETS

On November 22, S.D.&G. O.P.P. began an investigation into a theft at Winchester in North Dundas Township. Approximately $200 of wood pallets was stolen from Geggie's Home Hardware. Sometime in the night a lone male in a white pick-up truck left the area with no headlights on with the wood pallets. The investigation is ongoing. PC Bootsma is investigating.

CRIME STOPPERS

Each week crime stoppers spotlights a crime that has been committed in the area. Crime stoppers would like to remind you that we need information on all crimes not just the crime of the week.

This week crime stoppers is asking for your help in identifying the person(s) responsible for breaking into a private residence on Concession 7 in South Stormont. Culprit(s) gained entry by forcing the front door open. Once inside the residence, a lap top computer and jewelry was stolen.

Remember: If you have any information relating to this or any other criminal offense, call crime stoppers. If your information leads to an arrest you may be eligible for a cash reward of up to $1,000. We do not have call display, we do not record conversations, you are always anonymous. Call Crime Stoppers at 937-8477 or for long Distance 1-800-265-8477.

Career prospects for 1999

MORRISBURG—The South Dundas CARE Project is hosting Career Prospects '99 on Tuesday, November 30 at the Morrisburg Civic Centre.

The doors open at 9 a.m. and close at 6 p.m. with FREE admittance. The goal of Career Prospects 99 is threefold: to provide Dundas residents with career exploration information, to provide a networking opportunity for potential job seekers and key hiring personnel, and to enhance HRDC initiatives in Dundas.

The coordinators, Samantha Thompson and Jackie Prieur (Youth Service Canada participants) have booked key hiring personnel and career consultants from area organizations to discuss career opportunities. Exhibitors thus far are BLESS, Guildcrest Building Corp., Parks of the St. Lawrence, South Dundas Economic Development Commission, Winchester District Memorial Hospital, Academy of Learning, Lincien Colleges, T.R. Leger, Solutions, Dundas HRDC and South Dundas Community Radio, CISD 107.7.

"We encourage residents and businesses to take advantage of this unique networking opportunity. This is a chance to connect with the people who are actually in charge of hiring. We want to give residents of Dundas an opportunity to explore new career paths," stated Thompson.

"Career Prospects '99 will allow people to broaden their perspectives on what is available to them," added Prieur.

VILLA LONG SAULT VILLA
Retirement Residence



Long Sault Villa overlooking the beautiful St. Lawrence River brings you independent retirement living in a country setting.

For Your Health
- weekly doctor's visits
- attendant care services
- pharmacy services
- exercise program
- registered staff

For Your Comfort
- healthy home-cooked meals served to your table
- spotless and cheery facilities
- caring and friendly staff
- pleasant and bright common areas
- TV and cable services available
- 24-hour supervision and security

Not only have we modernized, decorated and refurbished the residence over the last year, but after consulting with our residents we have followed their suggestions and have added a private washroom to most suites that previously had shared facilities

Rates
- standard private units start at $35/day
- semi-private accommodation starts at $30/day
- Respite Care and Vacation Care available

Please call for more detailed information or a private viewing.
Trial stay without commitment is available

Owner: Henri Lecours, B. Comm.
Telephone: (613) 534-2307
Toll Free: 1-888-518-2388
Villa Long Sault Villa
53 Plaza Drive
Long Sault, Ontario K0C 1P0
Just east of Moulinette Road and Highway 2

See Our
"NO SURPRISE PRICING" on
ALL OUR NEW 2000 CARS & TRUCKS
UPPER CANADA MOTOR SALES

CHEV-OLDS
UPPER CANADA MOTOR SALES
MORRISBURG

Buy or Lease Specials

1999 Cadillac Deville, dk. blue, leather interior, fully equipped, only 7,000 kms. **Sale Priced $38,500.**
1999 Intrigue GL, bronzemist, fully equipped, tempmatic air, power seat & much more, 22,000 kms. **Sale Priced $23,900.**
1999 Grand Prix SE, 4 dr., red, 3.8V6, power seat, aluminum wheels, rear spoiler & more, 25,000 kms. **Sale Priced $21,500.**
1999 Cavalier LS, 4 dr. (2 to choose), lt. beige & gold, fully equipped, auto., o/drive, traction control, power windows & locks, tilt, cruise, air, cassette, keyless entry & more, 22,000 & 25,000 kms. **Sale priced from $14,995.**
1999 Malibu, white, V6, auto., air, p.w., p.d.l., tilt & cruise, CD & cassette, alum. wheels & more, 27,000 kms. **Sale Priced $17,495.**
1999 Lumina, pewter, well equipped, 20,000 kms. **Sale priced $19,000.**
1999 Grand Am, 4 dr., red, V6, auto., air, alum. wheels, fully equipped, 30,000 kms. **Sale Priced $19,500.**
1999 Sunfire, 4 dr., red, 4 cyl., auto., air, cassette, power door locks, rear spoiler & more, 26,000 kms. **Sale priced $14,900.** SOLD
1999 Lesabre Custom, white-blue, leather interior, fully equipped, 22,000 kms. **Sale Priced $24,900.**
1999 Century Custom, lt. sandrift, fully equipped, power seat, keyless entry & more, 28,500 km. **Sale Priced $21,400**
1999 Cavalier, 4dr, sandrift, 4 cyl. auto, tilt steering, air cond., cassette, & more, 22,000 km. **Sale Priced $14,995.**
1999 Lumina, 4 dr., green, fully equipped, aluminum wheels, 29,000 kms. **Sale priced $19,200.**
1999 Intrigue, lt. maroon, buckets, fully equipped, 36,500 kms. **Sale Priced $20,800.**
1999 Regal LS, green, buckets, fully equipped, 19,700 kms. **Sale Priced $23,500.** SOLD
1999 Lesabre Custom, lt. green, fully equipped, 30,000 kms. **Sale priced $24,995.**
1999 Cavalier, 4 dr. (3 to choose) white, blue & green, well equipped, automatic, o/drive transmission, tilt & cruise, air cond., cassette & more, 10,000, 15,000 & 18,000 kms. **Sale Priced $15,400.**
1999 Alero, 4 dr., white, V6, auto., air, fully equipped, 21,000 kms. **Sale priced $18,800.**
1999 Century Custom, (2 to choose) dk. blue & light brown, V6, air, power seat, fully equipped, 20,000 to 26,000 kms. **Sale Priced from $21,000.**
1999 Malibu, 4 dr., bronzemist, 4 cyl., auto., air, cassette & more, only 500 kms. **Sale Priced $18,200.** SOLD
1998 Cavalier LS, 4 dr., white, fully equipped, power windows & locks, tilt & cruise, air, cassette & more, 26,000 kms. **Sale Priced $14,300.** SOLD
1998 Cavalier, 2 dr., green, 4 cyl., auto/overdrive, air, cassette & more, 37,700 kms. **Sale Priced $12,995.**
1998 Aurora, Diamond white, leather interior, power sunroof, fully equipped, 21,000 kms. **Sale Priced $32,500.**
1998 Lumina, (2 to choose) maroon & grey, well equipped from 28,000 to 35,000kms. **Sale Priced from $17,000.**
1998 Cavalier, 4dr. Blue, 4 cyl., auto, overdrive, tilt, air, cassette, rear spoiler & more, 24,000kms. **Sale Priced $13,600.**
1998 Regal Grand Sport, 4 dr., green & grey, fully equipped, leather, sunroof, 3.8V6 supercharged, 31,000 kms. **Sale Priced $22,900.**
1998 Sunfire, 4dr., aqua, well equipped, 33,000kms. **Sale Priced $13,600.**
1997 Lesabre Custom, med. blue, cloth interior, power seat, well equipped, 48,000 kms. Bal. of Factory Warranty. **Sale Priced $18,400.**
1997 Cutlass Supreme SL, 2 dr., dk. green, fully equipped, power seat, alum. wheels & much more, 72,000 kms. **Sale Priced $14,995.**
1997 Cavalier, 4 dr. sandrift 4 cyl, auto, air, cassette, & more, 49,200km. **Sale Priced $11,395.**
1997 Cavalier, 2 dr. (2 to choose) teal blue & sandrift, 4 cyl., auto., air, cassette, rear spoiler, 15" wheels & more, 24,000 & 36,000 kms. **Sale Priced $11,900.**
1996 Monte Carlo Z24, blue, fully equipped, power seat, 61,800 kms. **Sale Priced $15,500.**

USED TRUCKS & VANS

1999 Transport SE, 4 dr., beige (SWB), 7 pass., fully equipped, 27,000 kms. **Sale Priced $21,995.**
1999 S Blazer LS 4x4, 4 dr., white, fully equipped, power seat, roof console & much more, only 16,000 kms. **Sale Priced $30,500.**
1999 Jimmy SLE 4x4, 4 dr.,pewter, fully equipped, dual power seat, cloth interior, 34,000 kms. **Sale Priced $29,700.**
1999 Transport SE, 4 dr., white (SWB), 7 pass., fully equipped, 29,500 kms. **Sale Priced $21,700.**
1999 Chev Express Cargo Van - white, 3/4 ton, V8, auto, air & more, only 16,000km. **Sale Priced $24,500.**
1999 Venture Ext., 4 dr., (2 to choose), silver & dk. blue, fully equipped, 20,000 & 24,000 kms. **Sale Priced $24,500.**
1999 Transport SE Ext., 4 dr., fully equipped, only 10,500 kms. **Sale Priced $25,900.**
1999 S Blazer LT, 4x4, 4 dr., white, fully equipped, leather interior, 18,000 kms. **Sale priced $32,495.**
1999 Venture LS, 4dr., Dk. Teal, fully equipped, power seat, power side sliding door, cassette, CD, & more, 17,000 kms. **Sale Priced $26,500**
1999 Venture, 4dr., white, fully equipped, 18,000 kms. **Sale Priced $23,300.**
1998 Transport SE Ext, 4 dr green, fully equipped, 38,000 km. **Sale Priced $21,995.**
1998 S Blazer LT 4x4, 4 dr., green, fully equipped, power seat, power sunroof, fibreglass running boards & more, 29,900 kms. **Sale Priced $27,995.**
1997 Chevy 1 Ton Cube Van, 16 ft. box, gas engine, V8, auto., ramps, etc, 63,000 kms. **Sale Priced $21,900.**
1997 Jimmy SLE 4x4, 4 dr., black, fully equipped, power seat, C.D., trailer hitch & more, 67,000 kms. **Sale Priced $22,900.**
1997 Astro Ext., green, 8 pass., V6, auto., air, fully equipped, rear dutch doors, 57,000 kms. **Sale Priced $18,900.**
1996 Blazer LT 4x4, 4 dr., silver & black, fully equipped, leather interior, C.D., trailer hitch, fibreglass running boards & more, 70,000 kms. **Sale priced $22,500.**
1996 Lumina APV, 7 pass., dk. green, 3.4V6, auto., o/drive, fully equipped, auto. level suspension, alum. wheels & more, only 36,000 kms. **Sale Priced $15,900.**
1995 Blazer LS & LT, 4x4, (3 to choose) 4 dr., green, black & maroon, all fully equipped, from 55,000 to 118,000 kms. **Sale Priced from $17,900 & up.**

Call Our Salesmen Today
Darryl McDonnell • Barry McMillan
Kirk McMillan • Richard Zandbergen
543-2925 • 543-3680
Cornwall Direct 933-8892
HIGHWAYS 2 & 31 MORRISBURG

Winter maintenance on SD&G roads

The United Counties Roads Department is preparing for the upcoming winter season. We face a whole new reality on who is doing what on our roads. The financing of all activities on all municipal roads within S.D.& G is now the sole responsibility of the property tax payer. With the exception of 401, 417 and Highway 138, roads and bridges within our County are totally paid for from your property taxes. There is no provincial grant nor transfer of gasoline tax or licencing fees.

The S.D & G Roads Department was established in 1917 "to provide a service of lesser degree of importance than that offered by the King's Highway System but significantly greater than that provided by the local road system." We take this task seriously. To this end, the County Roads Department administers approximately 1,000 of the 3,400 km of municipal roads within S.D & G chosen by accepted criteria. These 1,000 km, however, carry 75% of the traffic. Approximately 25% of the current S.D & G Road System used to be Highways.

The S.D & G Roads Department is now responsible for four highways. County Roads 2, 31, 34, and 43 were recently highways carrying the same numbers. (All S.D & G roads are identified with the familiar Keystone road marker.)

Winter maintenance is very expensive. Plowing, spreading and patrolling account for approximately 60% of our annual maintenance budget. This appears to the norm for Canadian road and highway authorities.

The SDG Roads Department will put 20 plows on the road for the 1999/2000 winter. Each plow will have a 50 km route (up to 125 km round trip when turns, ramps, backtracking, etc. are factored in). It will take approximately four hours to complete one pass in good going. Those who used the pre-download County Road System will not notice any change in service; those who use the former highway will see a reduction (the Ministry of Transportation had two trucks looking after what we now attempt with one).

For those who are familiar with travelling S.D & G County Roads, this is not a change. For those whose trips utilize recently downloaded roads, there will be a change. Service will be to the Council-authorized S.D & G County Road standard.

S.D & G operates with one crew only. There is no night shift; o weekend crew. Regular patrol hours are 07:00 to 15:30 Monday to Friday. During storms, however, crews are on the road by 04:00 but will be pulled off by midnight. We do not attempt to start any plowing operations between 23:00 and 04:00. Weekend storms are accommodated by special call out. Is this a high enough effort? We think so. During the 1998/99 winter the former highway #2 received this level of effort and it appeared to be accepted. If you would like a copy of the S.D & G Service Standards covering the winter season and our Operating Policy, please write "Winter Policy" S.D & G County Roads Department, 20 Pitt St. Cornwall, ON, K6J 3P2 (be sure to include your name and address).

We are very good at what we do. Remember the "ice storm"? Roads were not part of the disaster; roads were a key component of the solution. Under very difficult conditions S.D & G Road crews kept the roads open and deiced. During and after the storm, people, goods and services all drove on roads. Think back, you probably can't remember the condition of the roads, that's how well our plow/spreader operators did their job.

For the 1999/2000 winter, we continue our night patrol. This measure has increased our ability to respond to the unexpected storms. The patrol will be performed by an experienced S.D & G Roads Department driver who monitors weather and reports road conditions to our patrol foreman. the truck will be o the road from 20:30 to 05:00. Other emergency service organizations can reach the patrol to receive information or pass on localized road condition reports.



Chamber Countdown to 2000

Music was featured at the South Dundas Chamber of Commerce Millennium Countdown Party 11. Easy Pickins, a country music band with acoustic guitars provided the entertainment following the celebration. Pictured from left to right are guitarists John Leslie and Claude Plamondon. Jean Ward is not shown. Sharlene Hoftyzer impressed everyone with her excellent renditions of classical tunes, and bagpiper Joshua Kelly piped in the dinner guests.

FRESH OFF THE LINE

DEPEND ON THEM FOR SOLID VALUE.

Chevy Blazer 2000

Puts You In Complete Control With Up-Front, Full Disclosure Pricing With No Aftershock.

NO SURPRISE PRICING

CHEVY BLAZER 4-DOOR
FEATURES: • Vortec 4300 SFI V6 190 HP Engine • 4-Speed Automatic Transmission • 4-Wheel Anti-Lock Braking System • Next Generation Driver and Front Passenger Air Bags • Air Conditioning • Power Door Locks/Windows/Mirrors • AM/FM Stereo with CD Player • Remote Keyless Entry. • Tilt-Wheel™ and Cruise Control • Roof Luggage Carrier • Premium Ride Suspension • Locking Differential • PASSLock™ Theft-Deterrent System



BLAZER 2000

LIMITED TIME OFFER. No charge running boards and special decal package.

2000 CHEVY BLAZER 4-DOOR NO SURPRISE LEASE GUIDE

MONTHLY PAYMENT (36 mo/60,000 km)	$358 (plus tax)
CASH DOWN (Includes Freight of $755 and Air Tax of $100)	$4,890
GAS TAX	$400
PRE-DELIVERY INSPECTION	NO EXTRA CHARGE
PST/GST (Incl. Tax On Payment)	$847
SECURITY DEPOSIT	$425
TOTAL AMOUNT DUE ON DELIVERY	$6,920

Licence, P.P.S.A. & Admin. Fees Extra
With $0 down, monthly payment is $503 (plus tax) - $1,638 due on delivery.

SMARTLEASE $358 36 MONTHS OR PURCHASE FINANCE 1.9% UP TO 48 MONTHS. OR CASH PURCHASE PRICE $33,658▼ (INCLUDES FREIGHT OF $755 AND AIR TAX OF $100. LICENCE, INSURANCE AND TAXES EXTRA.)

OUR PRICE INCLUDES FREIGHT, AIR TAX & PDI.

Chevy Blazer 2000

CHEVY BLAZER 2-DOOR
FEATURES:
• Vortec 4300 SFI V6 190 HP Engine • 4-Speed Automatic Transmission • 4-Wheel Anti-Lock Braking System • Air Conditioning • Power Door Locks/Windows/Mirrors • Tilt-Wheel™ and Cruise Control • Next Generation Driver and Front Passenger Air Bags • Locking Differential • Off-Road Suspension • PASSLock™ Theft-Deterrent System • AM/FM Stereo with CD Player • Roof Luggage Carrier • Tinted Glass



2000 CHEVY BLAZER 2-DOOR NO SURPRISE LEASE GUIDE

MONTHLY PAYMENT (36 mo/60,000 km)	$298 (plus tax)
CASH DOWN (Includes Freight of $755 and Air Tax of $100)	$4,470
GAS TAX	$400
PRE-DELIVERY INSPECTION	NO EXTRA CHARGE
PST/GST (Incl. Tax On Payment)	$775
SECURITY DEPOSIT	$350
TOTAL AMOUNT DUE ON DELIVERY	$6,293

Licence, P.P.S.A. & Admin. Fees Extra
With $0 down, monthly payment is $431 (plus tax) - $1,456 due on delivery.

SMARTLEASE $298 36 MONTHS OR PURCHASE FINANCE 1.9% UP TO 48 MONTHS OR CASH PURCHASE PRICE $29,578▼ (INCLUDES FREIGHT OF $755 AND AIR TAX OF $100. LICENCE, INSURANCE AND TAXES EXTRA.)

OUR PRICE INCLUDES FREIGHT, AIR TAX & PDI.

Chevy Venture 2000

FEATURES:
• 3.4 Litre 3400 V6 Engine • 4-Speed Automatic Transmission • 4-Wheel Anti-Lock Braking System • Next Generation Driver and Front Passenger Air Bags • Deep Tinted Glass • Air Conditioning • Power Door Locks • Dual Sliding Doors • 7-Passenger Seat Configuration • Tilt-Wheel™ • AM/FM Stereo • PASS-Key® III Theft-Deterrent System



★★★★★ Five Star Safety Rating
Chevy Venture is the first vehicle* ever to earn 5 stars (the top safety rating) for both driver and rear-seat passenger in side-impact testing. **Side-impact air bags are standard on Chevy Venture.

2000 CHEVROLET VENTURE NO SURPRISE LEASE GUIDE

MONTHLY PAYMENT (36 mo/60,000 km)	$248 (plus tax)
CASH DOWN (Includes Freight of $895 and Air Tax of $100)	$4,290
GAS TAX	NOT APPLICABLE
PRE-DELIVERY INSPECTION	NO EXTRA CHARGE
PST/GST (Incl. Tax On Payment)	$681
SECURITY DEPOSIT	$300
TOTAL AMOUNT DUE ON DELIVERY	$5,519

Licence, P.P.S.A. & Admin. Fees Extra
With $0 down, monthly payment is $373 (plus tax) - $879 due on delivery.

SMARTLEASE $248 36 MONTHS WITH 2.9% LEASE RATE OR PURCHASE FINANCE 1.9% UP TO 48 MONTHS OR CASH PURCHASE PRICE $24,498▼ (INCLUDES FREIGHT OF $895 AND AIR TAX OF $100. LICENCE, INSURANCE AND TAXES EXTRA.)

OUR PRICE INCLUDES FREIGHT, AIR TAX & PDI.

Chevy Silverado V6 Regular Cab 2000

FEATURES:
• Vortec 4300 SFI 200 HP V6 Engine • 4-Speed Automatic Transmission with Overdrive and Tow/Haul Mode • Air Conditioning with Interior Filtration System • 4-Wheel Disc and 4-Wheel Anti-Lock Braking System • 40/20/40 Split Front Seat with Custom Cloth Trim • Full Instrumentation including Tachometer, Engine Hour Meter and Driver Message Centre • AM/FM Stereo • Automatic Headlights • Chrome Wheels/Grille and Bumpers • Tilt-Wheel™ Steering • PASSLock™ II Theft-Deterrent System



2000 CHEVY SILVERADO V6 REGULAR CAB NO SURPRISE LEASE GUIDE

MONTHLY PAYMENT (36 mo/60,000 km)	$288 (plus tax)
CASH DOWN (Includes Freight of $940 and Air Tax of $100)	$3,160
GAS TAX	NOT APPLICABLE
PRE-DELIVERY INSPECTION	NO EXTRA CHARGE
PST/GST (Incl. Tax On Payment)	$517
SECURITY DEPOSIT	$350
TOTAL AMOUNT DUE ON DELIVERY	$4,315

Licence, P.P.S.A. & Admin. Fees Extra
With $0 down, monthly payment is $384 (plus tax) - $892 due on delivery.

SMARTLEASE $288 36 MONTHS OR PURCHASE FINANCE 4.9% UP TO 48 MONTHS OR CASH PURCHASE PRICE $23,888▼ (INCLUDES FREIGHT OF $940 AND AIR TAX OF $100. LICENCE, INSURANCE AND TAXES EXTRA.)

OUR PRICE INCLUDES FREIGHT, AIR TAX & PDI.

Chevy Silverado V8 Extended Cab 2000

FEATURES:
• Vortec 4800 SFI 270 HP V8 Engine • Automatic Transmission with Overdrive and Tow/Haul Mode • Air Conditioning with Interior Air Filtration System • 4-Wheel Disc and 4-Wheel Anti-Lock Braking System • 40/20/40 Split Front Seat with Custom Cloth Trim • Full Instrumentation including Tachometer, Engine Hour Meter and Driver Message Centre • Chrome Wheels/Grille and Bumpers • AM/FM Stereo with Cassette • Tilt-Wheel™ Steering • Automatic Headlights • PASSLock™ II Theft-Deterrent System



2000 CHEVY SILVERADO V8 EXTENDED CAB NO SURPRISE LEASE GUIDE

MONTHLY PAYMENT (36 mo/60,000 km)	$368 (plus tax)
CASH DOWN (Includes Freight of $940 and Air Tax of $100)	$3,540
GAS TAX	NOT APPLICABLE
PRE-DELIVERY INSPECTION	NO EXTRA CHARGE
PST/GST (Incl. Tax On Payment)	$586
SECURITY DEPOSIT	$425
TOTAL AMOUNT DUE ON DELIVERY	$4,919

Licence, P.P.S.A. & Admin. Fees Extra
With $0 down, monthly payment is $479 (plus tax) - $1,101 due on delivery.

SMARTLEASE $368 36 MONTHS OR PURCHASE FINANCE 4.9% UP TO 48 MONTHS OR CASH PURCHASE PRICE $27,888▼ (INCLUDES FREIGHT OF $940 AND AIR TAX OF $100. LICENCE, INSURANCE AND TAXES EXTRA.)

OUR PRICE INCLUDES FREIGHT, AIR TAX & PDI.

www.gmcanada.com

AUTO INSURANCE SAVINGS
FROM MOTORS INSURANCE CORPORATION - THE INSURANCE PEOPLE FROM GENERAL MOTORS.
VISIT YOUR CHEVROLET • OLDSMOBILE DEALER and call MIC for a fast, no obligation auto insurance quote.Δ

For a limited time at your Chevrolet • Oldsmobile dealers.

We'd like you to know more: Come visit us at your local dealer, on our website at www.gmcanada.com or call us at 1-800-GM-DRIVE. All leases have annual kilometre limit of 20,000 km, $0.12 per excess kilometre. PST, GST and insurance extra. All leases have an annual cost of borrowing of 4.4%/4.4%/2.9%/6.4%/8.4% per annum for Chevy Blazer 4-Door R7Z/Chevy Blazer 2-Door R7Z/ Chevy Venture R7C/Chevy Silverado V6 Regular Cab R7Z/Chevy Silverado V8 Extended Cab R7Z. Other lease options available. Financing on approved GMAC credit only. Example: $10,000 at 1.9%/4.9% APR, the monthly payment is $216.52/$229.84 for 48 months. Cost of borrowing is $392.96/$1,032.32. Total obligation is $10,392.96/$11,032.32. Down payment, trade and/or security deposit may be required. Monthly payment and cost of borrowing will vary depending on amount borrowed and down payment/trade. ▼For Chevy Blazer 4-Door R7Z/Chevy Blazer 2-Door R7Z/Chevy Venture R7C/Chevy Silverado V6 Regular Cab R7Z/V8 Extended Cab R7Z: the SMARTLEASE monthly payment and the GMAC Purchase Finance Rate is not calculated on the "Cash Purchase" price as shown. The difference between the price for the SMARTLEASE/GMAC Purchase Finance offer and the "Cash Purchase" offer is deemed under provincial disclosure laws to be a cost of borrowing, whether or not the same represents actual interest and is required to be expressed as an annual percentage rate which is 4.54% (Chevy Blazer 4-Door R7Z)/4.87% (Chevy Blazer 2-Door R7Z)/4.61% (Chevy Venture R7C)/6.73% (Silverado V6 Regular Cab R7Z)/6.48% (Silverado V8 Extended Cab R7Z). Offers apply as indicated to new 2000 models of Chevy Blazer 4-Door R7Z/Chevy Blazer 2-Door R7Z/Chevy Venture R7C/Chevy Silverado V6 Regular Cab R7Z/Chevy Silverado V8 Extended Cab R7Z equipped as described. Offers apply to qualified retail customers in the Ontario Chevrolet Oldsmobile Dealer Marketing Association area only. Dealer order or trade may be necessary. Limited time offer which may not be combined with other offers. Dealers are free to set individual prices. Some restrictions may apply. See your dealer for conditions or details. *Car or light truck. **Test conducted by the National Highway Traffic Safety Administration (NHTSA). ΔYour GM Dealer is not licensed as an insurance broker, and is not acting as an agent or in any other capacity on behalf of Motors Insurance Corporation. Available to residents of Ontario only.

CHEVROLET Oldsmobile GM

SNRC acts as custodian for wetlands

BERWICK—South Nation Conservation has agreed to act as custodian of a section of wetlands on the west side of Osgoode Township being donated to the Ontario Heritage Foundation by a private landowner.

To be finalized by the end of the year, the acquisition is contingent upon the OHF confirming a custodian. The matter was raised at a recent SNC meeting where directors felt the role fit nicely into the community conservation organization's general duties.

In a letter explaining the custodian requirement, the foundation said the role wouldn't necessitate a great deal of time or effort. An inventory of features and a management plan will be prepared and the small property should be checked periodically to make sure it's not being disturbed.

The foundation explained it generally adopts the most protective stance possible for the natural heritage values of a given property. Activities which may cause degradation of these values should never be undertaken.

"We welcome the opportunity of establishing a partnership with your authority in furthering the protection of significant natural areas," the OHF started.

SNC General Manager Dennis O'Grady said a partnership with the OHF fits right in with a current thrust to form as many mutually beneficial arrangements as possible. It only makes sense that SNC would fill the custodian role in this case, he added.

"The OHF property is within the South Nation watershed. We have the staff and expertise in place and we're already performing a similar function at our own conservation areas and in our managed forests."

Leader Sports

Lions up and down in weekend action

MORRISBURG—The Morrisburg Junior B Lions started the weekend off with a big 10 - 4 win over the Brockville Tikis here Friday night, but had the tables turned in Gananoque, Sunday, when they were handed a 9 - 5 loss.

The weekend action brings the Lions' record to six wins, and 13 losses for a 13 point total, five back of fourth place Alexandria.

At the head of the pack the standings remain close, Char-Lan leading with 26 points, Akwesasne right on their heels at 25 and Kemptville applying pressure with 24.

Lions on the prowl

Friday night on home ice the Lions were all over the Tikis, who hold third place in the Rideau Division standings.

The Lions build a 4 - 2 first period lead, two of the goals while they were on the powerplay, and took an 8 - 3 advantage in the second as they headed for the 10 - 4 win.

Daniel Beland, who stands third in the St. Lawrence Division scoring race led the attack with three goals and one assist, and the division scoring leader, Charles Froment produced two goals and helped out on four counters.

Singles came from the sticks of Carson Runions, who picked up another three points on assists, Robbin Carbonneau, Chris Cadieux, Greg Mallard and Adam Cameron. Mallard had a pair of assists and Stef Champagne helped out on three of the Lions' goals.

Answering for the Tikis were J.B. Ryan with two goals, and Allan Pipe and Brady Powers.

Mathieu Blanchard was in net for the Lions, and Dave Regan saw action for Brockville.

The Lions handled 13 minors, and a 10 minute misconduct, and the Tikis were assessed 11 minors and a 10 minute misconduct.

Islanders show their stuff

The Gananoque Islanders, who are just one point out of first place in the Rideau division, showed their stuff on home ice Sunday night, building a 4 - 2 first period lead. They outscored the Lions 3 - 1 in the second to carry a 7 - 3 lead into the third.

Lions' Carson Runions opened the scoring early in the first period, but at 4:08 the Islanders tied it.

At 13:08 they moved ahead 2 - 1, but the Lions came back to tie it with a goal from Anthony Billotto.

The Lions were unable to keep up the pace, and the Islanders struck for two more at the end of the frame for a 4 - 2 lead.

Todd Rice had two Gananoque goals and singles were scored by Brad MacNeil, Shawn Cross, Tyler Tryesdell Kris Vrolyk, Andrew Dickson, Chad Vaughan and Matt Lhng.

Anthony Billotto and Carson Runions had two each for the Lions and Daniel Beland contributed a single. Stef Champagne provided three assists, Chris Cadieux two, and Bilotto, Jeremy Alguire, and Beland helped out on one each.

Kyle Donnan started in the Lions' net. He faced 15 shots in the first period, and was replaced by Blanchard early in the second. Matt Thake was in net for the Islanders.

The Lions drew 12 minor penalties, two 10 minute misconducts and two game misconducts. Gananoque handled 10 minors, one double minor and two 10 minute misconducts.

Coming up

This weekend the Lions host the Winchester Hawks on Sunday at 2:15 p.m., and Friday night they are on the road to take on Char-Lan at 7:45 p.m.

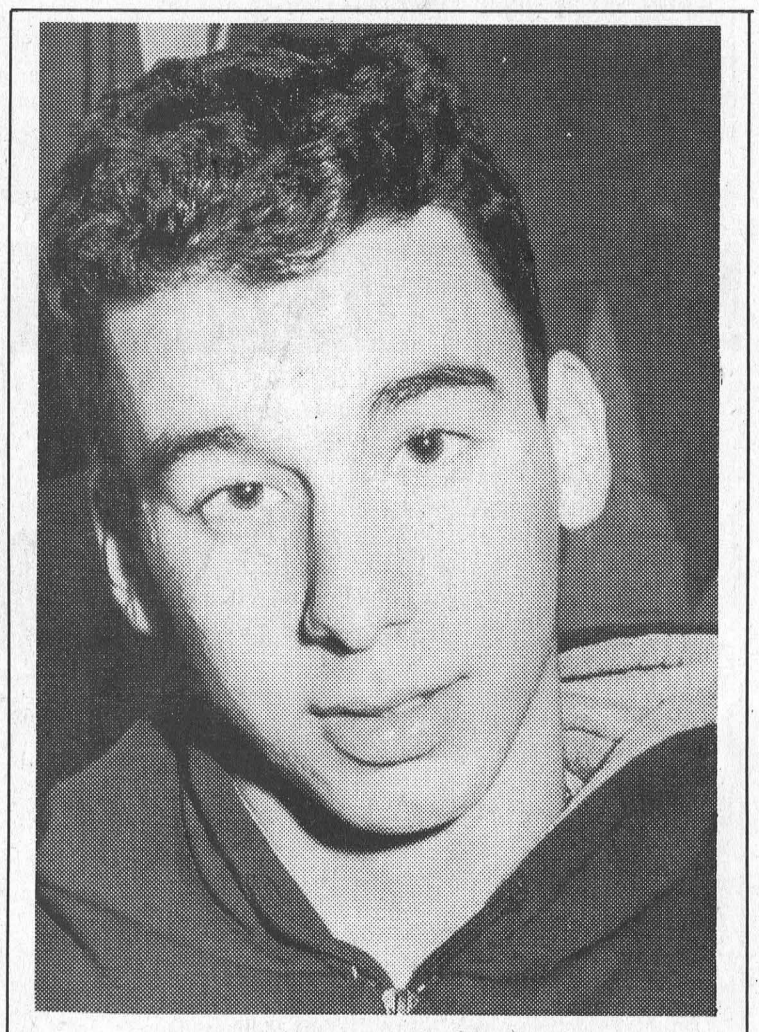

Lion's Den

Mathieu Blanchard, who has been impressing local hockey fans with his prowess in the Lions net this year, comes from St. - Ambroife, near Joliette, Quebec. Last year he played at the Midget AA level.

He is 17 years old, and is in Grade 12 at Seaway District High School. He has one sister, who is 20.

Mathieu, who is playing his seventh year in net says, "I started playing hockey as a forward. But when I was playing road hockey I always played net, and I liked it. I tried it in minor hockey and did good for a year. It worked very well, and I didn't want to go back to forward."

Not only is Mathieu handling his goaltending duties for the Lions extremely well, but is having great success with English. "When I first came here all I could say was good-bye and hello. There is no English in Joliette, and now I can speak it not bad."

He is really enjoying Seaway High. "It is a very nice school, and there are a lot of sports, a lot of action. I am playing basketball, but only in gym class. I tried out for the basketball team, but the coach thought there might be too much risk for injury."

Other interests include beach volleyball and snow boarding.

As for the future Mathieu hopes to land an American athletic scholarship, or an opportunity to advance through the Junior A system. "I am interested in a business or marketing course," he says. "I want to have my own business some day."

He is satisfied with his play for the Lions but claims, "sometimes Jr. B. is a weird caliber of hockey. Some games there are a lot of shots, and a lot of hard shots, and then other games are quiet. We have a good team, and are beginning to improve. I think we will continue to improve. We have a good coach and he will work on it, and we will make the playoffs easy. My goal is to make it to the playoffs."

Mathieu lives in Morrisburg with his host family, Sam and Margi Laurin. He is enjoying life with the Laurins who have two teenagers at home, Matt and Liz. With Matt he plans to get in some snow boarding, and he says Liz has been helping him adapt to Seaway.

"Sam is the best at Chinese cooking, and he is very funny. He is like the clown, always fun and happy. He is like the cheerleader of the home."

SCOREBOARD

St. Lawrence Division

	GP	W	L	T	Pts
Char-Lan	18	12	4	2	26
Akwesasne	18	9	5	4	25
Kemptville	17	12	5	0	24
Alexandria	18	9	9	0	18
Morrisburg	19	6	13	0	13
Winchester	18	5	12	1	12

Rideau Division

	GP	W	L	T	Pts
Westport	19	11	5	3	25
Gananoque	19	12	7	0	24
Brockville	18	7	10	1	16
South Grenville	19	4	13	2	12
Athens	18	1	16	1	6

Teams losing in overtime or shootout receive one point

Results

Wednesday, Nov. 17–
Kemptville 7 at Brockville 1

Friday, Nov. 19–
Athens 3 at Winchester 5
Gananoque 6 at Alexandria 3
Brockville 4 at Morrisburg 10
Char-Lan 5 at Westport 3

Saturday, Nov. 20—
South Grenville 1 at Char-Lan 15
Athens 0 at Akwesasne 4

Sunday, Nov. 21—
Westport 5 at Kemptville 6
Morrisburg 5 at Gananoque 9
Winchester 7 at South Gren. 2
Alexandria 8 at Athens 1

St. Lawrence Scoring Leaders

	G	A	Pts
Charles Froment, Mo.	12	13	25
Phillip Boots, Ak.	9	15	24
Daniel Beland, Mo.	9	14	23
Scott Thompson, Ak.	7	16	23
Craig Stanley, Kv.	14	8	22
Tobias Gilpin, Ak.	12	10	22
Sylvain Routhier, Ak.	8	14	22
Troy Patterson, Kv.	11	10	21
Jason Valcour, Kv.	9	12	21



The Big Winner

The Flamingo Hockey Club capped off a very successful Tubie Weekend this past summer with a $1,000 donation to Winchester and District Memorial Hospital last Thursday. This year's Tubie extravaganza had a Millennium Madness-Y Tubie K theme, and was won by the team of Robert and Allan Farlinger, Isabella Jordan and Julie Wells. Above Robert Jordan, a member of the Flamingos' organizing committee presents the cheque to Jean Holmes, Director of Corporate Services for the Hospital.

Atom Bs split games

MORRISBURG—The Morrisburg Atom B Lions got off to a slow first period start here Sunday, and were unable to catch up as Ogdensburg skated to a 5 - 2 win in UCMHL action.

The Lions found themselves trailing 3 - 0 after the first period, and down 4 - 0 early in the third.

They finally got it rolling midway into the final on an unassisted powerplay goal from Connor O'Brien, and minutes later Darrin Baldwin, with help from Michael Dowson, found the spot.

That was to be it however as Ogdensburg struck once more late in the frame for the 5 - 2 win.

Scoring for Ogdensburg were Tim Rivers, with two and Adam Hummel, Derrick Besio and Andrew Raven.

Sunday, November 14 the Lions had much more success when they hosted and defeated South Stormont 4 - 2.

They led 2 - 0 after one, and 4 - 0 after two. South Stormont was finally able to get on the scoreboard when they put two past Lions' goalie Adam Schnurr late in the third.

Sheldon Beckstead led the Lions' attack with two goals, and singles came from T.J. McManus and Connor O'Brien, who also provided one assist.

David Jones had a big game with three assists, and Darrin Baldwin helped out on two.

Scoring for South Stormont were Wendel Simpson and Corey Fleury.

South Stormont drew three minor penalties, and the Lions sat out two.

Moose population on the increase

by Bonnie McNairn
Leader staff

MORRISBURG—If you are one of those people who have seen moose in the area, according to John McKenzie, Senior Fish and Wildlife Technician with the Ministry of Natural Resources, this will probably become a more common occurrence.

In the S.D.&G, Prescott-Russell area the moose population is currently on the increase, says McKenzie.

"They don't have a natural predator in the area," he explained. "Danger comes from automobiles and people."

"We are getting more moose and car collisions, and we have received letters of complaint that there are too many in the area."

As a result a hunting season on moose, bow only, is being considered for next year.

McKenzie explained that when a car and moose collide you can expect two dents in the front of your vehicle where their legs hit.

"Then there would be 2,000 pounds of meat coming at your windshield," he said. "Car occupants end up with very severe injuries."

Historically this area didn't have a lot of forest coverage, and as a result there were no moose. "Believe it or not there was a time when there were no beaver in these parts."

He explained that even the La Rose Forest, where there has been a large moose herd for quite some time, didn't have a lot of trees, if any, when you go back far enough.

Food and habitat abundant

Having gone through periods of major reforestation, we now have large areas of forest and bush, the trees have filled in, and the moose have actually migrated from Quebec.

"It is suspected they swam across the Ottawa River, from Quebec, in search of food," he said. "They don't think of home as we do. They move around in search of food, and when they find it, that's home until the food runs out, and they move on again."

"It of course takes years for this to occur."

McKenzie says moose have probably come to this area from the Alfred Bog and LaRose Forest area where there are good size populations. "It is also possible we have had some migrate from the United States. Wildlife don't recognize our boundaries."

"For instance there are a lot of wild turkeys in the Morrisburg area, and it's not because MNR stocked them. They are freebies from the US."

He explained the wild turkeys would have flown, or walked on the ice, to islands in the St. Lawrence. After feeding there for a period of time, they would see the bushes on the other shore, and come our way.

Moose big, but harmless

"A moose is a big animal, and totally harmless," says MacKenzie. "In the summer they feed on aquatic vegetation, and in the winter they eat browse, which is the tips on tree branches."

He explained this area has the highest concentration of moose per 1,000 acres in Ontario. They have moved in because of the increased, and maturing bushes which provide an abundant food source.

McKenzie also explained that with a change in culture, has come the sub-division.

"Subdivisions are generally being built at the front of property, and the land in back is remaining idle," he said. "As a result the bushes are becoming wilder, and providing a great habitat for a lot of animals."

Because of the heavy concentration, health problems occur. "Ticking is bad, and at some stations we've had moose with as many as 80,000 ticks on them."

"This puts stress on them. They will rub the fur off their body, and they don't eat correctly. Eventually hypothermia sets in."

Poaching a problem

Also there is the problem of poaching, which he said, "is a fact of life".

"Hunters are no different than the rest of society," he said. "Only five per cent of the hunting population tends to be evil, but when we hear of poaching, society tends to blame all hunters."

"That gives all hunters a bad name, and that's not fair," he says.

The discussed moose hunt for next year may include the five counties.

"We have a little too big a herd for the area," he said. "Our objective is to have a sustainable herd, not to eliminate them."

Midget Bs

Last second goal saves game

MORRISBURG—A goal, with just one second showing on the clock, broke a 4 - 4 tie and lifted the Morrisburg Midget B Lions to a 5 - 4 win over Char-Lan here Thursday night.

The Lions got off to a weak start, to trail the Rebels 3 - 0 after the first period. In the second they got it together for a pair of unanswered tallies to cut the gap to 3-2.

Early in the third D'arcy McGann struck for his second of two to tie the game, and a little over a minute later Brad Casselman put the Lions ahead 4 - 3.

McGann was assisted by Robert Annable and Casselman received help from Scott Barkley and Phil Hansma.

Not giving up, the Rebels connected at 5:47 when Robb Schaefer completed a three-goal performance, and again the game was tied.

For the remaining nine minutes and 11 seconds the tie held, and just when it looked as if it was over, Scott Barkley stepped in for the winner, with just one second to spare.

Assisting Barkley were Bruce Lewis and Glen Mellon.

McGann and Barkley had two goals each, and Casselman provided a single.

The Lions were assessed three minor penalties and a double minor, and Char-Lan drew five minors and a double. Todd Beckstead was in net for the Lions' win.

Thursday's win followed on the heels of a pair of losses. Last Tuesday the Lions travelled to Chesterville where they lost to North Dundas 4 - 3, and Saturday November 13 they lost to Alexandria 6 - 5.

Thursday at Chesterville Jason Denio, with an unassisted tally, gave the Lions a 1 - 0 first period lead.

Early in the second Bruce Lewis struck to move the Lions ahead by two, but 11 seconds later Will McLean got one back for the Demons.

The Demons tied it late in the second and outscored the Lions 2 - 1 in the third for the 4 - 3 win.

Robert Scott provided the Lions' final tally late in the third period.

The Lions handled four minor penalties and two double minors, and North Dundas had seven minors and a game misconduct.

Last Saturday penalties were the Lions' undoing as Alexandria counted four power play goals in the 6 - 5 win.

Jason Denio and Bruce Lewis had two goals each for the Lions, and Kyle Dingwall counted one. Parker Locke assisted on three goals, and D'arcy McGann and Denio had one assist each.

Curling Chatter

MORRISBURG—A pair of rinks skipped by Sid Morrell were on a roll in curling action this rink, winning the Parnell Cup in Morrisburg Friday, and the championship at the Senior Men's Invitational at Winchester Wednesday.

As well, several local rinks were active in recent competitions throughout the area.

In the Cornwall Men's Open, Morrell, Don O'Brien, Neil Williams and Wally McDonald split their games. Also representing the Morrisburg Club were Jack Dikland, Earl Jeacle, Karl Duncan and Fred Hofman.

Two women's teams entered the Brockville Open. They were Anita Cooper, Wendy Johnston, Carolyn Beckstead and Carol Dawley, and Sydney Schnurr, Barb Rabideau, Paula Locke and Shelley Casselman.

Morrell's championship team at Winchester included Don O'Brien, Neil Williams and Wally McDonald. Also participating was the rink of Jack Dikland, Arnold Centen, Dwight Gilmer and George Cooper who split their two games.

A senior mixed foursome of Steve and Alice Thompson, John Vanderspank and Betty Locke, finished second at a Metcalfe spiel, but had more difficulty in a Prescott competition.

In the Parnell Cup win, Morrell's rink included Don O'Brien, Neil Williams and Tony Toonders.

Local mixed teams entered the Gamble competition in Metcalfe Saturday, and the rink of Craig Harriman, Sydney Schnurr, Mahlon Locke and Carolyn Beckstead made it to the A final. Also competing were Harry and Gail McCallam, Donna Dillabough and Rob Delegarde.

Before heading out to Metcalfe, Donna and Sydney prepared the meals, and left instructions for the volunteers looking after the Lions' rental at the Club. Aside from a frantic search for the roast beef, things reportedly went well.

Dwight Gilmer, a past President of the Lions, and a fine local curler, organized the bonspiel and led his team to a seven end victory in his first match. In the second, though, a strong Kemptville team showed its championship form.

This Saturday the Founders' Bonspiel is the main attraction at the curling club. Another interest for some will be to see if there is finally a winner in the 'House of Gold' draw.

Bantam Bs impressive

MORRISBURG—Led by Nick Groves' hat trick, the Morrisburg Bantam B Lions put together an impressive 5 - 2 win over visiting South Stormont in UCMHL action here last Tuesday night.

The Lions trailed 1 - 0 in the first period, but put it together in the second starting with a Shawn Workman goal, assisted by Cole Dingwall.

The tie lasted less than a minute, when Bill Hyatt beat Lions' goalie Nick Cryderman to again put South Stormont ahead.

That sparked the hat trick performance from Groves who got it started at 12:53 of the second, and slipped the second one home with 1:40 still to be played in the frame.

At 8:47 of the third Groves completed his work giving the Lions a 4 - 2 lead.

Justin Elliott finished the Lions' attack at 11:53.

Dingwall provided a pair of assists, and Elliott and Scott Carswell helped out on one each.

Last Monday the Lions were at Williamstown, where they settled for a 2 - 2 tie against the Char-Lan Rebels.

Both teams scored their goals in the first period, and then ran up against unbeatable goalies in the remaining two periods.

Cryderman was in net for the Lions, and Adam Sylvester saw action for the Rebels.

Robert Grant and Ryan Lalonde gave the Rebels an early first period lead. Ian Tait and Richard Banford answered for the Lions late in the frame.

Chris Cullen and Cole Dingwall assisted Tait, and Carswell helped Banford.

Sunday, November 14, at Finch the Lions lost 4 - 2 to the N.G.S. Braves. The game was tied 2 - 2 after the second period, but the Braves hit for two unanswered tallies in the third.

Workman and Carswell provided the Lions' goals.

Country Lane Darts

MORRISBURG—**No Shows 5 - 1 over Lucky Gals.** Shows' Outs: Bev Brown 2, Sharon Lewis 1, Diane Tyo 2. H.S. Lewis 102 , Tyo 135. Gals' Outs: Carol Birch 2.

Sex Pots 5 - 2 over No Outs. Pots' Outs: Dorothy Simpson 4, Cindy Montroy 1. H.S. Simpson 134. Outs' outs: Amanda Sypes, Megan Whitteker. H.S. Elaine Baker 112.

Straight Forward 4 - 2 over Busters. Forward outs: Angie Reid 2, Brenda Sypes 2. H.S. Sypes 116-105-100, Reid 140. Busters' Outs: Tracy Shearer, Bobbie Jo Deschamps. H.S. Deschamps 100.

Three Musketeers 4 - 3 over Weenies. Musketeers' outs: Linda Birch 3, Laura Yates 1. H. S. Birch 121-2X100. Weenies' Outs: Elizabeth Markell 2, Joy Markell 1. H.S. Joy 128-111-100, Diane Baker 139.

Butt Kickers 4 - 2 over Just For Fun. Kickers' outs: Carol-Ann Donnelly, 2, Melba Chater, Sandra Julien. H.S. Donnelly 128-100. Fun Outs: Gale Scarbo 2, Ann Lewis. H.S. Tammy Chater 114-100.

Riverside Darts

Hunter and Friends - 8 wins. Outs: Diane Tyo 2 Lincoln Taylor 2, Jean DeJong 2, Wayne Hunter 2. H.S. Hunter 3X100, Tyo 100, Taylor 100.

Lost 69ers - 8 wins. Outs: Gerry Chater 4, Ivan Shearer 2, Tasha Lanktree and Caroline Geertsma 1. H.S. Chater 100, Shearer 100, Geertsma 121.

The Bullets - 5 wins. Outs: Peter Montroy 1, Gayle Hart 1, Floyd Elliott 2, Barb Marriner 1. H.S. Montroy 2X100, Hart 100.

Gallibles - 6 wins. Outs: Gerry Sypes 1, Lawrence Hunter 4, Liz Gummeson 1. Hunter 103-2X100, Sypes 114.

Dart Bandits - 7 wins. Outs: Phillip Jamieson 6, Wendy Wereley 1. H.S. Jamieson 121-7X100, Tammy Chater 103, Wereley 100.

Odd Balls - 8 wins. Outs: Fred Diegel 6, Elvis Tyo 2. H.S. Diegel 160-2X100.

Double Trouble - 9 wins. Outs: Darren Tyo 3, Denzil Tousaw 3, Ruth Markell 3. H.S. Tousaw 100, Tyo 124-100.

Wannabes - 4 wins. Outs: Guy Hart 1, Al Loynachan 2, Karen Hart 1. H.S. Guy Hart 140-2X100.

Lucky 13 - 5 wins. Outs: Ernie Beckstead 3, Alex Hart 1, Elizabeth Markell 1. H.S. Hart 140, Beckstead 118-3X100, Markell 100.

Dartmasters - 4 wins. Outs: Frank Marriner 3, Pat Hart 1. H.S. Marriner 132-100,Gus Dickson 100.

Shooters - 5 wins. Outs: George Baker 3, Roger Markell 1, Liz Hunter 1. H.S. Baker 139-3X100,Liz Hunter 133-120-100.

Millennium Crusaders - 4 wins. Outs: Jeff O'Neil 2, Vicki Marriner 1, Lisa Lewis 1. H.S. O'Neil 131, Marriner 102.

The Lefties - 5 wins. Outs: Maureen Loynachan 2, Roy Gummeson 2, P. Laushway 1. H.S. Loynachan 106, Gummeson 133.

Strokers Ace - 6 wins. Outs: Eric Sypes 2, Sherry Wereley 2, Johnny Hitsman 2. H.S. Wereley 100.

Points

63 - Hunter & Friends
58 - Lost 69ers
54 - Gallibles
53 - Bullets
51 - Dart Bandits
50 - Odd Balls
49 - Double Trouble
48 - Wannabes, Lucky 13
44 - Dartmasters, Shooters
40 - Millennium Crusaders.
36 - Lefties
32 - Strokers Ace

Legion Darts

MORRISBURG—**Road Runners 7 - 0 over Early Birds.** Runners' Outs: Diane Baker 3, Lyle Beckstead 2, Mabel Whitford 1, Gerry Chater 1. H.S. Beckstead 135. Birds H.S. Nick Shields 115.

3 Quarts & A Squirt 6 - 1 over Double Trouble. Squirt Outs: Roy Prieur 3, Sandra Julien, Scott Keeler, Susan Baker 1 each. H.S. Keeler 100. Trouble Outs: Mary-Ann Whittaker and H.S. 126.

The Click 7 - 0 over 40 Plus. Click outs: Jeff Donnelly 3, Randy Whitford 2, Melba Chater, Donna Marratt 1 each. H.S. Donnelly 4X100. Plus H.S. Joy Markell 124.

The Outsiders 7 - 0 over Mc & Triple B. Outsiders Outs: Randy Markell 5, Warren Whisselle 2. H.S. Markell 100. Mc. H.S. Elaine Baker 119, Dale Baker 116.

Terrors 5 - 2 over Hot Darts. Terrors' Outs: Linda Birch 3, Ricky Tyo 2. Darts' Outs Damien Whitteker and Brenda Sypes. H.S. Whitteker 100.

DTCP Shooters 4 - 3 over Small Fries. Shooters' Outs Carol Birch 2, Pierre Montroy and Debbie Helmer 1. H.S. Tony Tyo 138, Montroy 100. Fries' Outs: Doreen Montroy 2, Eric Sypes. H.S. Megan Whitteker 2X100.

2 Guys and 2 Gals 4 - 3 over Wolfpack. Gals' Outs: Elva Baker 2, Bernie Montroy 2. H.S. Carol-Ann Donnelly 160-100. Wolfpack Outs: Kevin Richmire 2, Angie Reid 1. H.S. Reid 131-101, Bryan Elliott 2X100.

Spoilers 4 - 3 over Mike's Mob. Spoilers' Outs: Dennis Keeler 2, Dorothy Simpson, Chad Perkins. H.S. Keeler 139, Perkins 134. Mob Outs: Vera Burke, Mike Osborne, Frank Beaulne. H.S. Osborne 140.

Always Late 5 - 2 over No Shows. Late Outs: Darren Tyo 3, Diane Tyo, Randy Butler. H.S. Darren 2X100. Shows' Outs: Laura Yates, Gerry Sypes.

Points

91 - Roadrunners
78 - 3 Quarts & A Squirt,
77 - The Click
71 - Outsiders
70 - Terrors, Hot Darts
69 - Spoilers
64 - DTCP Shooters
63 - 2 Guys 2 Gals
60 - Mike's Mob
58 - Always Late
57 - Small Fries
56 - Wolfpack
55 - Mc & Triple B
51 - No Shows
50 - Double Trouble
49 - Early Birds
45 - 40 Plus

CONSIDER THE MORRISBURG CURLING CLUB FOR YOUR CHRISTMAS PARTY!
Rent the Ice or the Club Room only.
Call Donna 543-4377

FIREBALL AUTOMATICS INC.
AUTOMATIC & STANDARD TRANSMISSION REPAIRS
Changing The Oil And Filter In Your Transmission Is Good Preventative Maintenance
R.R. 3 WILLIAMSBURG, ONT., K0C 2H0 TEL: 535-2112

MORRISBURG & DISTRICT LIONS CLUB
ANNUAL SENIORS CHRISTMAS PARTY
Open To Those 55 And Over
TUESDAY, DECEMBER 14TH AT 6:30 P.M.
Morrisburg Civic Centre
ENTERTAINMENT
REFRESHMENTS & SNACKS
FREE TRANSPORTATION
BUS FROM WILLIAMSBURG AT 6:00
PICK UP IN MORRISBURG AT 6:15
To arrange transportation please call
535-2460 or 543-2568

Oh! How You Have Grown!
Happy 38th IAN on Sat.

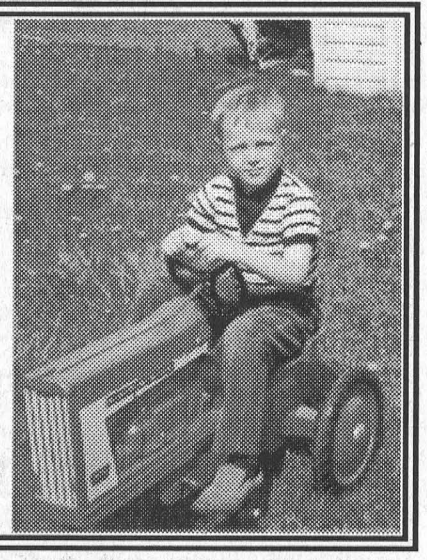

1999/2000 WINTER SERIES
at the
UPPER CANADA PLAYHOUSE
LAGAVULIN
A celebration of traditional Scottish & Maritime Music
November 27 at 7:30 p.m.
November 28 at 2:00 p.m.
TICKETS $15.00
613-543-3713
Michael Bianchin
Artistic Producer
Sponsored by sds Kerr BEAVERS DENTAL
Investors Group
Variety 104.5
Standard Freeholder

UPPER CANADA District School Board
ROTHWELL-OSNABRUCK SCHOOL
INGLESIDE, ONTARIO
PARENT-TEACHER INTERVIEWS
Elementary & Secondary
Thursday, November 25, 1999
3:30 - 5:30 P.M.
7:00 - 9:00 P.M.
Friday, November 26, 1999
(Elementary Only) 9:00 - 11:30 A.M.
SUSAN LOPEZ
Principal
537-2454
DAVID MUNRO
Vice-Principal
537-2474

Variety for Atom Kings

SPENCERVILLE—The Rideau St. Lawrence Minor Atom Kings were busy last week playing four games and coming up with two wins, one tie and one loss.

Monday they ended up with a 3-3 tie against the Seaway Valley Rapids, Thursday they downed the Cumberland Barons 3 - 2, Saturday they grabbed a 4 - 1 win from the Rapids and Sunday they settled for a 2 - 1 loss against the Barons.

Sunday in Cumberland the Barons jumped to a 1 - 0 lead early in the first, but Steve Allan, playing forward, nailed a rebound to tie it with seven seconds left in the frame. Peter Roy and Slack provided the assists.

The game was back and fourth, both goalies making great saves, while both teams were evenly matched.

The third period saw the Barons catch Kings' goalie, Graham Peters, off guard for the winning goal at 7:18.

The 2 - 1 loss put the Kings one game below 500 with 16 points on six wins, seven losses, and four ties.

Saturday in Spencerville the Kings trailed the Rapids 1 - 0 after the first, but pulled ahead 2 - 1 in the second as they headed for the 4 - 1 win.

Kyle Atkins, Kent Utman, Sam Coyne and Nat Clack provided the goals, and Andrew Warren, Slack, Bobby Little and Matt Lajoie picked up assists.

Clarke Saunders was in net for the win, allowing the lone goal after the puck hit the cross bar, and was knocked into the net by his own defence man.

Thursday night against the Barons, again the Kings trailed 1 - 0 after the first. Sam Coyne tied the game at 3:35 of the second. Another pair of goals traded late in the frame for a 2 - 2 tie set the stage for the third period show down.

Early in the third Slack, while the Kings were short-handed, bagged the winner after some hard defensive work and relentless checking.

Graham Peters patrolled the crease in the 3 - 2 win, and Matt Lajoie, assisted by Peters, provided the Kings' late second period goal.

The Kings' next home game is December 4 in Spencerville at 11 a.m. when they host league leading Gloucester.

Novice B Lions are undefeated in eight

LONG SAULT—The Morrisburg Novice B Lions and the South Stormont Selects played to a rare scoreless tie here Friday night, capping a week of action which saw the Lions start off Wednesday with a 2 - 2 tie against the Cornwall Royals.

The ties allowed the Lions to remain undefeated in eight games, with five wins and three ties.

Wednesday the Lions hosted the Cornwall Royals in a first place showdown, but neither team made much headway, each claiming a point in the 2 - 2 tie.

In a highly entertaining game, the Lions hit the score sheet first, midway through the first period on a determined effort by Scott Douma, assisted by Jane Moss and Alex Whelan.

The Royals countered with two goals in the second to carry a 2 - 1 lead into the final.

Five minutes into the third, the Lions went on the power play, and Whelan, assisted by Scott Summers, tied the game 2 - 2.

On this night the team defensive play, led by Nathan McDonell, consistently turned back the strong skating Cornwall squad.

Friday at Long Sault, both teams played a great defensive game, in the scoreless tie.

This week the Lions are on the road for three games. Their next home game is Wednesday, Dec. 1 when Char-Lan comes to town.

Firearms owners are reminded of changes

OTTAWA—The Canadian Firearms Centre (CFC) reminds all firearms owners in a recent bulletin that all "firearm owners need a still valid Firearms Acquisition Certificate (FAC) or a new licence by the end of next year".

For anyone holding a valid FAC, it is not necessary to get a new firearms licence until the FAC expires. The FAC allows the holder to both possess and acquire firearms.

For anyone, however, whose intent is to get a possession-only licence upon the FAC expiry, it is suggested it might be desirable to apply for this licence before December 1, 1999 when the fee increases from $10 to $45.

Once the new licence is issued, however, the FAC will be cancelled. A person can either hold a valid FAC or a licence, not both.

Therefore for anyone applying for a possession-only licence, it means a five year licence to possess, but not acquire, firearms.

A possession and acquisition licence, on the other hand, like the FAC, allows one to both possess and acquire firearms.

Licences should be applied for at least six months before the FAC expires to ensure it is received before the expiry date.

For information on filing an error-free licence application, it is suggested the CFC be contacted to receive the fact sheet "The Ten Most Common Errors".

All firearm owners who do not hold a valid FAC, must have a new firearms licence by January 1, 2001.

The Possession Only Licence allows a person to continue to possess firearms owned on December 1, 1998, but you can not acquire more. It is valid for five years, and allows you to borrow firearms in the same class (non-restricted, restricted, prohibited) as the firearm (s) you currently own.

It is only available to Canadian residents, and you cannot apply for this licence after January 1, 2001. You also don't need the Canadian Firearms Safety Course.

The Possession and Acquisition Licence allows you to both possess and acquire firearms, and is also valid for five years.

It is available now and after January 1, 2001, and you need to have passed the Canadian Firearms Safety Course test to apply.

The cost is $60 for non-restricted firearms, and $80 for any combination of non-restricted and restricted or prohibited firearms.

An individual can not register firearms without first holding a licence or valid FAC. All firearms must be registered by January 1, 2003. Licence applications and registration application may be mailed together, and the licence application will be process first.

Application forms for both are available at your post office, by calling 1-800-731-4000 or by printing them off the CFC Web site at www.cfc.ccaf.qc.ca.

The CFC bulletin is intended to provide general information only.

For legal reference, refer to the Firearms Act and its regulations. Provincial, territorial and municipal laws, regulations and policies may also apply.

The Canadian Firearms Centre coordinates the work of federal, provincial and territorial partners, implementing the Firearms Act which is being phased in from December 1, 1998 to January 1, 2003.

Williamsburg Seniors meet

WILLIAMSBURG—On Tuesday, November 16 the Williamsburg Twp. Seniors' group held their monthly meeting at the Park Lane Seniors' Support Centre, with twenty-four members attending. Following a delicious pot luck dinner, vice-president Ruth Casselman chaired the meeting in the absence of the president.

The meeting opened with O Canada after which the usual reports were heard, and the correspondence contained "thank you" notes from Park Lane Seniors' Support Centre for a donation received, and from the Williamsburg Harvest Festival, also an appeal from C.H.E.O. for help, to which a donation of $200 was made. A previous donation of $100 was made to the Canadian Cancer Society for the Walk for Cancer by Evelyn Bedard, and sponsored by the Fire Departments.

On Tuesday, December 21, our seniors will enjoy a Christmas dinner, at 1 p.m. by a caterer, with entertainment to follow, on the regular meeting day.

AUCTION SALE
Thursday, Dec. 2
6:00 P.M.
McHAFFIE AUCTION HALL
Hwy. 31 North, Morrisburg
Furniture, Antiques, Appliances, Glassware, Miscellaneous Items. Complete listing in next week's paper.
Auctioneer: Sheila McHaffie
MasterCard, Visa and Interact accepted
Hall Open 5 P.M. Day of Sale

CHRISTMAS AUCTION **AUCTION SALE** CHRISTMAS AUCTION
Saturday, November 27, 1999
at 9:30 A.M.
RIDEAU AUCTIONS INC.
Corner of Highway 31 at Highway 43
Winchester, Ontario
The undersigned auction company has been commissioned to sell by auction the following:
New Tools: Pliers; tarps; hand tools; socket sets; jack stands; screwdrivers; etc.
New Household: Pots and pans; dish sets; glassware; large selection of toys; Christmas trees; talking Christmas trees; CD's; dolls; table lamps; floor lamps; Bar-B-Q; train sets; leaf blower; clocks; racing car sets; air purifier; etc.
Office Equipment: Desks; filing cabinets; chairs; storage cabinets; shelving; rolling cabinets; computer tables; tables; credenzas; computers; photocopiers.
Construction Equipment: Target brick saw; two mortar mixer; brick barrow; two wheel barrows; ladder; (39) scaffolds; (30) planks; jack posts; Hilti TE52 hammer; Hilti DX 36M gun; cement saw; 16' tandem axle trailer.
Household: Deep freezer; sofa; hide-a-bed; 8 microwaves; exercise machine; set of toning beds; old Coke cooler, etc.
Plus many more items, too numerous to mention . . .
Viewing, Friday, November 26, 1999, 10:00 a.m. to 4:00 p.m.
TERMS: Cash, Interact, Visa, Master Card
RIDEAU AUCTIONS INC.
WINCHESTER, ONTARIO
TEL: 613-774-2735
E-MAIL: www.rideauauctions.com

D's
PROPRIETOR: DENNIS CARKNER
COLLISION CENTER
FREE PICK-UP & DELIVERY
Unibody Repair Equipment • European Paint Finish
Bus: (613) 774-2733
Res: (613) 448-2688
P.O. BOX 948, DAWLEY DRIVE
Just off Hwy. 31/43 By-Pass
WINCHESTER, ONT. K0C 2K0

W. J. JOHNSTON SURVEYING LTD.
ONTARIO LAND SURVEYORS
Member, Consulting Surveyors of Ontario
WILLIAM J. JOHNSTON, O.L.S.
2250 Hwy. 31 (at Rideau Auctions) Telephone (613) 774-2414
P.O. Box 394 Fax (613) 774-2356
Winchester, Ont. K0C 2K0 1-800-268-6915
Email: wjjhnstn@inasec.ca
Subdivision Planning, Cadastral, Engineering and Control Surveys, Drainage Consultation

When It Comes To Printing . . . Come To Us!

LETTERHEADS
ENVELOPES
ALL SIZES
BROCHURES, FLYERS & MENUS
BUSINESS CARDS
INVOICES • STATEMENTS • WORK ORDERS
ALL SIZES IN 2, 3, 4, 5, 6, PART
CARBONLESS PAPER
CONTINUOUS COMPUTER FORMS
2, 3, 4 PART CARBONLESS
CHEQUES • STATEMENTS • INVOICES

WHEN IT COMES TO PRINTING . . . WE CAN DO IT ALL!!!
CALL US TODAY
TEL: 543-2987 OR 543-3611 FAX: 543-3643
The Morrisburg Leader
MORRISBURG VILLAGE PLAZA • P.O. BOX 891, MORRISBURG, ONT. K0C 1X0

CLASSIFIED ADS

FOR SALE

MITCH'S VACUUM REPAIRS AND SALES
We repair any make or central system. New and used Electrolux. Display at Flea Market. 543-2140 - 48 Kyle Dr. 38tfc

FOR SALE–Left hand men's golf clubs:, Dynacraft, Cavity Back pitching wedge to three iron with Dynamic Gold Medium steel shafts; Viper Metal Woods, one, three, five with Advantage Tour Series 3500, low torque, high modulus graphite shafts. $200. Phone 543-3113 after 5 p.m. weekdays. 39tfc

CHAIN SAWS
Poulan-Pro starting at $259.95. 40cc $349.95; 50cc $399.95; 60cc $499.95. 16" chain $14; 18" chain $16. MacDonald's Small Engine, 13135 Froatburn Road, 543-3560, 9 a.m.–9 p.m., seven days a week. 46-47p

FOR SALE–Snowboarding package: Burton snowboard 5.5, Airwalk boots, size 11, padded snowboard bag. Mint condition. Used 4 times. Original cost: $900; sell for $500. 543-2828. 46-47p

FOR SALE–Complete white bedroom set: trundle bed with mattresses, dresser, cabinet and desk, $300. Hall table with mirror, $50. Umbrella stroller, $15. Phone 652-1136. 44tfp

VEHICLE FOR SALE–No established credit? On a pension? Limited income? Bankrupt? Starting a new business? We can help with our in-house leasing. You choose the vehicle from one of our extensive inventory. Call Car-0-line Autos, 613-448-2488. otfc

SNOWMOBILERS
Kimpex parts and accessories. You can buy somewhere else and complain about the money you spent or buy from us and brag about the money you saved. MacDonald's Small Engine, 13135 Froatburn Road, 543-3560, 9 a.m.–9 p.m., seven days a week. 46-47p

CUT YOUR OWN CHRISTMAS TREES
Spruce or Scots Pine. Saws supplied. Fowlers' Tree Farms, 3 km. west of Iroquois on No. 2. Free boughs, 613-652-2228. 47-50c

FOR SALE–32 ft. tower, antenna, rotor, Channel Master and booster. Ready to take away. Asking $275. Phone 543-3894. 47p

FOR SALE–It's still apple time!! Lobo, Cortland, Spartan, Tolman Sweet, Empire, Russett, Ida Red, Northern Spy, Red Delicious and Royal Gala and cider. Many apple products and gift shop. Smyth's Apple Orchard, Dundela, 6 km. west of flashing light in Williamsburg. Open 7 days a week. 8 a.m.–6 p.m., 652-2477. 45tfc

Large Selection of
12" OUTDOOR THERMOMETERS
Scenes to choose from:
Deer, Ducks, Wolf, Birds, Cows, Horses, Pigs, Dogs, Etc.
ROONEY FEEDS LTD.
IROQUOIS 652-4382
Closed at Noon Saturdays

WEEKLY BINGO

BINGO
Monday night bingo every week at Riverside Heights. Doors open at 6:15. Bingo starts at 7:30. Everyone welcome, 18 and over. 13tfc

BINGO
Sponsored by Morrisburg Legion Branch 48 Ladies Auxiliary every Thursday, 7:30 p.m. in the Legion Hall. Specials $50.00. Jackpot $300. If 60 present Jackpot goes.

BINGO
Friday night, 7:30 p.m. at Morrisburg Civic Centre sponsored by Morrisburg Jr. B Lions. 15 games at $30. 3 special games, $50. each. Special 50/50 games. Bonanza pays 60 per cent. Winner take all. Jackpot $300.00, Consolation $100. Jackpot starts at 50 numbers. Jackpot will be given away if 60 or more people participate; 70 people $400. 80 people $500. Everyone welcome. If not over 30 people - Bingo Cancelled.

FOR SALE

FOR SALE–Twin size waterbed, free flow, grey velour padded finish, 3 drawers in base, excellent condition, $95; extra long twin bed, $50; white dresser, hutch, desk, night table, $50. Phone 543-2506 after 5 p.m. 47p

FOR SALE–Dryer, gas stove, electric stove. All in good condition. Phone 543-2140. 47c

FOR SALE–4 used tires, 185 60 14's, $50. Fits small care re: Honda, etc. Weider (BanoTYpe) weight bench, $175 new, never used, asking $75 or best offer. Phone 543-2555. 47tfc

FOR SALE–Chesterfield and chair; trilight lamp; stove hood fan; standard lady's bicycle. Priced to sell. Phone 543-2451. 47p

FOR SALE–Pool, 27 ft. diameter, accessories included, cedar fence around it all. Phone 543-3972. 45-47p

COMING EVENTS

ALCOHOLICS ANONYMOUS
If you want to drink that's your business. If you want to stop, that's ours. Call AA, 543-3484 or 652-1414. ALANON–for families of alcoholics, 543-3484 or 652-1870. Meeting every Thursday, 8:30 p.m., Lakeshore United Church. 46tfc

SUNDAY BRUNCH
At Country Kitchen Restaurant, Hwy. 31 & 43, Winchester, $7.50, from 9:30 a.m. to 2:30 p.m. 46tfc

PET PHOTOS WITH SANTA
At Dundas Veterinary Services, Winchester, Friday, Nov. 26, 6 p.m.–9 p.m., Saturday, Nov. 27, 9 a.m.–5 p.m. $8 per photo. Proceeds to O.S.P.C.A. 46-47p

DARTS ONTARIO
Is back again starting Nov. 28, at Morrisburg Legion. 10 a.m., mixed doubles; 1 p.m. singles. Information and pre-registration for Darts Ontario membership call Diane Baker 543-2553, Bobby Jack Hart 543-0533. 46-47p

CEDAR GLEN GOLF COURSE CHRISTMAS PARTY
Sat., Nov. 27. Supper at 6 p.m. Music by J & S DJ. Call 535-2323. Everyone welcome. 46-47c

P.A. DAY ACTIVITIES
Friday, Nov. 26, 9 a.m.–2 p.m., Knox Presbyterian Church, Morrisburg. Theme: Friends. For school-age children. Freewill offering. Bring bag lunch; beverage provided. For more information, call 543-2547. 46-47p

MOUNTAIN & DISTRICT LIONS CLUB ARTS & CRAFTS CHRISTMAS SALE
Sat., Dec. 4, 10 a.m.–8 p.m., Sun., Dec. 5, 11 a.m.–5 p.m., Agricultural Hall, South Mountain. 47-48c

HARTFORD RETIREMENT CENTRE OPEN HOUSE
All seniors are invited to an open house in honor of "The International Year of Older Persons" on Thursday, Nov. 25, 2–4 p.m. Please join us for a tour of our facility and some refreshments. 46-47p

SECOND ANNUAL SOUTH DUNDAS COUNTRY CHRISTMAS TOUR
Dec. 3–5, 10 a.m.–5 p.m. Free tour passports. Win fabulous gift baskets. Follow the signs. 613-652-2097. 47-48c

FREE CHOLESTEROL TESTING CLINIC
Wed., Dec. 1, 9 a.m.–12:30 p.m., Seaway Valley Pharmacy, Morrisburg, 543-2823, by appointment only. This is a random or non-fasting electronic meter confidential test. 47c

SOUTH DUNDAS SNOWMOBILE CLUB WORKDAY
Sat., Nov. 27, 9 a.m. at the clubhouse. Get your permit before price increase Dec. 1st. Cleanup, woodcutting and staking need to be done before the snow flies. 47c

SPECIAL GENERAL MEETING
The Royal Canadian Legion, Branch 48, will be having a special meeting December 1st, at 7 p.m., in the James Fraser Hall. All members are asked to attend. There will be only one topic discussed: the proposed new bar design.
–N. Nicolaassen, Branch Secretary 47c

WILLIAMSBURG I.O.O.F. DANCE
Sat., Nov. 27, 8:30 p.m.–12:30 a.m. Music by City Limits. $6 admission. Light lunch. 47p

COMING EVENTS

CHRISTMAS BAKE, BRUNCH & CRAFT SALE
Sat., Nov. 27, 8:30 a.m.–1 p.m., Williamsburg Christian Reformed Church, 531 Church St., Williamsburg, Ontario. Free admission. Children's workshop. 45-47p

DUNDAS FEDERATION OF AGRICULTURE MEETING
Wednesday, Dec. 1st, OMAF boardroom, Winchester, 8 p.m. 47c

MATILDA CARNIVAL QUEEN PAGEANT
The 25th Annual Matilda Winter Carnival is fast approaching and the Matilda Recreation Committee is now accepting applications for the Matilda Carnival Queen Pageant. The pageant will take place on Saturday, January 8, 2000. This will be open to all girls in South Dundas with the first 10 applications being accepted. You must be between the ages of 15 (before December, 1999) and 18 years of age. Please contact Nancy Blokland at 652-2096 or Connie Pepers at 652-4074 for more information or an application form. 45&47c

CARD OF THANKS

MERKLEY–The family of the late Nellie Merkley would like to express our heartfelt thanks to Dr. Prins and staff at the Winchester District Memorial Hospital. Special thanks to Mr. Dan McLaughlin and The Marsden and McLaughlin Funeral Home for their compassion and ease in helping our family through this difficult time. Special thanks to Rev. Carnegie and our friends and neighbors for their floral arrangements, cards and food offerings. We greatly appreciate the donations that were given to the W.D.M.H. Many thanks to the Royal Canadian Legion Ladies who provided the luncheon after the service.
–Thanks again to all, from the family of Nellie Merkley 47p

SMITH–I, wife of the late Arnold W. Smith, wish to express my sincere thanks to relatives, friends and neighbors for their messages of sympathy by cards, flowers, memorial donations and food. Special thanks to Rev. Douglas Carnegie, Marsden and McLaughlin Funeral Home and to the United Church women for a lovely lunch. I would also like to thank Dr. Houze and staff at Winchester Hospital and Woodland Villa. Thanks to everyone that helped me with transportation to hospital and to the Villa. These acts of kindness will never be forgotten.
–Lucy Smith 47p

TUPPER–I wish to thank all friends and relatives for their gifts, cards and many acts of kindness during my stay at Winchester Hospital. Special thanks to Dr. Domanko, Rev. Jo Barkley-Probst and all the nursing staff. Your kindness was appreciated.
–Flossie Tupper 47p

MORROW–Ken and Mabel Morrow would like to thank all those who attended their 50th wedding anniversary celebration at the McIntosh Inn. Your good wishes and good company stirred many fond memories and were very much appreciated.
–Ken and Mabel 47p

HARE–Alan, Susan and Lisa Hare would like to thank relatives, friends and neighbors for their expressions of sympathy, floral tributes, donations to the CNIB and Winchester Hospital, cards, food and phone calls regarding the loss of a loving mother and grandmother, Violet Hare. 47c

McGINN–The family of the late Tom McGinn wishes to express their sincere appreciation to family, friends and neighbors for their support, comforting words, flowers, mass cards and donations at the time of our bereavement. Your expressions of sympathy and kindness will never be forgotten. We would like to thank Father Pope for his prayers and kindness and Dan McLaughlin of Marsden and McLaughlin Funeral Home for his help and guidance.
–The family of the late Tom McGinn 47c

WOOD–Thanks is such a small word to cover so many feelings and memories. Our 40th anniversary has been one of our most treasured days thanks to our family and friends. To have so many of the people we love and admire in one room was overwhelming to say the least. To Heather and the "boys" you made us very proud to be your parents. A special thanks to all of you for making this a memorable evening that we will always remember.
–Jan and Earl Wood 47p

FOR RENT

OFFICE/RETAIL SPACE FOR RENT–Located on the Morrisburg Shopping Plaza, approximately 800 square feet. Available Nov. 1, 1999. Please contact 543-3921. 43tfc

FOR RENT–Two bedroom duplex in Morrisburg. Available immediately. Phone 613-448-3662. 44tfc

FOR RENT–1 or 2 bedroom apts. Fridge, stove, heat and hydro included. $450 and up. Williamsburg. Before 5 p.m. 822-6635, after 6 p.m. 535-2208. 44-47c

CENTRAL MORRISBURG
Large, modern, 2 bedroom apt. for rent January 1. Security entrance, air conditioned, gas heat. No pets. First and last. 535-2759 days, 543-4309 evenings. 44tfc

FOR RENT–One bedroom apt., Morrisburg. $465 inclusive. 543-4168 or 925-4270. 46tfc

FOR RENT–2 bedroom apt., Morrisburg, sun room, yard. Available Nov. 1st. $425 plus utilities. Phone 445-2982. 46tfc

FOR RENT–1 bedroom apartments, assorted sizes. Available immediately. Phone 543-3598. 46tfc

FOR RENT–3 bedroom apt., Morrisburg, $443 month plus utilities. 932-6521 or 652-4694. 46tfc

FOR RENT–Quiet country home on paved road. No pets. References. Phone 535-2183. 46-47c

FOR RENT–New 1/2 duplex, Morrisburg, 2 bedrooms, ground floor. Phone 543-3655. 42tfc

FOR RENT–Furnished kitchenette room, Morrisburg, $475 month includes utilities plus cable. No last month deposit required. Phone 543-0390. 42tfc

FOR RENT–2 bedroom apt., Williamsburg, includes water, sewer and parking, close to all amenities, quiet atmosphere. 652-4802 days, 652-2319 evenings. 40tfc

FOR RENT–1 and 2 bedroom apts., in Riverside Heights and Ingleside. Call 543-3604. 45tfc

FOR RENT–3 bedroom, newly renovated apt., oil heat, now available. Phone 543-2645. 46-47p

FOR RENT–4 bedroom house, Glen Becker, available January 1st. References. $700. Phone after 5 p.m., 925-0543. 47-48p

FOR RENT–3 bedroom apt., Louden Terrace, Morrisburg, quiet dead-end street. Available Dec. 1st. $590 month plus utilities. Phone 535-2263. 42tfc

FOR RENT–Morrisburg, 2 bedroom apt., second floor, nicely decorated, Lakeshore Drive location. Stove, fridge included. $395 monthly plus utilities (gas and hydro). First and last required. Call collect after 6 p.m., 1-613-283-0746. 37tfc

FOR RENT–Party tent, 20' x 30', yellow and white. Rent for garden parties, family parties, anniversaries, etc. $150 per day or $250 for the weekend. Also 45 gal. barbecue drums for rent. Morrisburg and District Lions Club, call Doug at 543-3991. otfc

WORK WANTED

WORK WANTED–Babysitting. Anytime: days, nights, weekends. CPR. First Aid Certificate. Phone 543-2125. 46-47p

WANTED

WANTED–Elderly roommate to share home in Morrisburg, quiet neighborhood. Please call after 5 p.m., 543-2568. 43tfc

WANTED TO BUY–Books in good condition, both hard cover and soft cover. After 7 p.m., 448-3787. 38tfc

WANTED
EVERY WEDNESDAY
HEALTHY HOLSTEIN BULL CALVES
FROM 95-110 LBS.
Calf Station open 12 Noon – 4 p.m.
Location
DELFT BLUE VEAL FARM
LIGHTNING STREET, WILLIAMSBURG
between 12 Noon – 4 p.m.
For information call Walt at 543-2796 after 8 p.m.

HELP WANTED

HELP WANTED–Child care required immediately for 1 child aged 2 and to put 6 year old on the bus. Prefer our house days only. Please call Debbie at 652-1911. 46-47p

HELP WANTED–Machinist required for jobbing shop. Fax resume to Grenville Tool and Die Ltd., Cardinal, 613-657-4678. 47-48c

HELP WANTED–Class AZ truck drivers able to enter U.S. Require recent abstract. Apply to R.S. Allison & Sons Ltd., Winchester Springs, or call Peter at 774-3323. 46-47c

RUBBER STAMPS
THE MORRISBURG LEADER
543-2987

IN MEMORIAM

HESS–In loving memory of a dear wife, mother and grandmother, Emma, who passed away on November 29, 1996.
There's a special kind of feeling,
That is meant for you alone,
A place within our hearts,
That only you can own.
There will always be a sadness,
And many a silent tear,
But always precious memories,
Of the days when you were here.
–Graham, Richard and family 47p

HESS–Emma Elizabeth (Merkley)
The dearest mom, nan, mother-in-law,
November 29, 1996.
We seldom ask for miracles,
But today just one would do,
To have the front door open,
And see you walking through.
A million times we've missed you,
A million times we've cried,
If love could have saved you,
You never would have died.
In life we loved you dearly,
In death we love you still,
In our hearts you hold a memory,
That no one else can fill.
It broke our hearts to lose you,
But you did not go alone,
A large part of us went with you,
The day you left our home.
–Till we meet again, Judy, Elzeon, Denny, Amy, Robbie and Rusty 47c

SERVICES

SHINING STAR CLEANING
For all types of homes, offices and businesses. We clean carpet and upholstered furniture also. Call (Augusta Waddell), phone/fax 613-652-4664. 10tfc

ESTHETICIAN
Private and relaxed home services. Facials, manicures, pedicures, all with massage. Make-up and waxing. Using natural and herbal products. Christmas gift certificates available. By appointment only. Call 543-3324. 46-48p

PAINTING & DRYWALL REPAIR SPECIALIST
Reasonable rates. 18 years experience. Christmas specials. Call 448-3023 or cell 293-0726. 47-49p

DAYCARE PROVIDER
Space available, any shift - weekends. Lots of T.L.C. Nutritious snacks. Crafts. 543-3972. 45-47p

NEW YEAR'S EVE BABYSITTER
Will babysit all night until 12 the next day. Please call to reserve your spot. 543-3972. 45-47p

CATERING SERVICE
Royal Canadian Legion Br. 48 Ladies Auxiliary is available for all catering needs – Weddings, Parties, Anniversaries, etc. Will also cater late night functions. Please call the Branch at 543-3091 for bookings.

SCHELL CONSTRUCTION
LYLE SCHELL
Proprietor
543-3345
CUSTOM HOMES
SOFFIT and FASCIA
SIDING • ROOFING
DECKS • RENOVATIONS

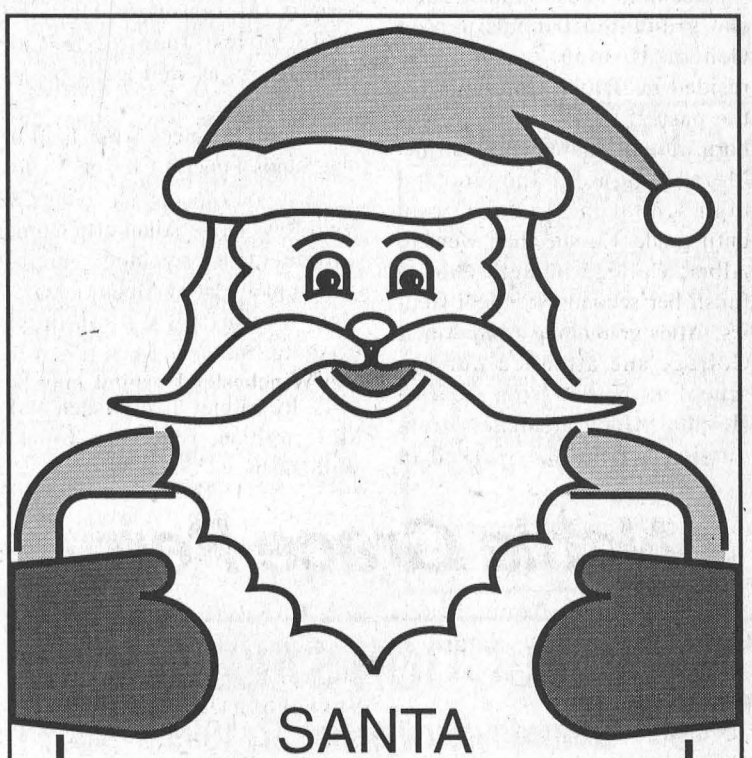
SANTA
SUGGESTS GIVING THE GIFT THAT LASTS ALL YEAR!
A One-Year Subscription to
The Leader
anywhere in Canada
for a total price of
$29.96
The Morrisburg Leader
41 MAIN ST., MORRISBURG
543-2987 or 543-3611
MON.-FRI. 8:30 - 4:30

Obituaries

Glenn Riddell passes at home

On Thursday, November 18, Glenn Riddell, retired Casco Employee, of R.R.#3 Prescott, passed away at home, after a seven month illness, at the age of 75.

Born February 16, 1924 at Edwardsburgh Township, he was the son of the late Angus Riddell, and the former Eva Mills.

On November 2, 1946 he married Marjorie Merkley at the Johnstown United Church, who survives.

Glenn spent his lifetime in the Johnstown area and the last 47 years at his home. He was a member of the Johnstown United Church and the Royal Canadian Legion Branch 105, Cardinal. He was a former member of the Oddfellows Lodge, the Prescott Curling Club, and O.P.P. Auxiliary.

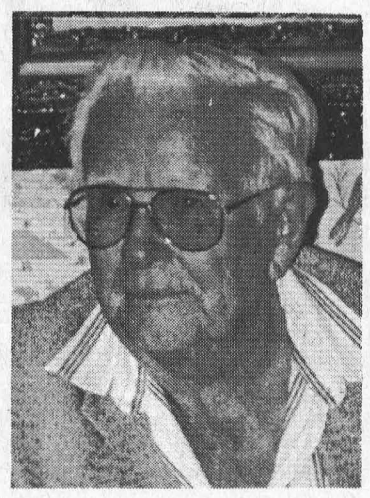

Glenn enjoyed boating, fishing and hunting, and his primary hobby was metal work.

He will be sadly missed by his wife Marjorie, three sons Jim (Georgina) of Edmonton, Alberta, Gary (Janice) of Riverside, Connecticut and Steve (Jamie) of R.R.#3 Prescott, by his daughters Wanda (Michael) Salter of Scottsdale, Arizona and Carolyn (Allan) Gillis of Domville, as well as by his grandchildren Katherine and Jeffrey Salter, Christopher and Adam Riddell, Jennifer and Gregory Riddell, and Joel and Jessica Gillis, also by many nieces and nephews.

Glenn was predeceased by his brothers John and Eric.

Friends called at the Marsden and McLaughlin Funeral Home, Cardinal on Friday from 2-4 and 7-9 p.m. A Legion service was held on Friday at 7 p.m. The funeral took place at the Funeral Home on Saturday, November 20, at 2 p.m. with Rev. Arlyce Schiebout officiating. Interment of cremated remains was at Roselawn Memorial Gardens, Maitland.

The pallbearers were Barry Brown, James Pakeman Jr., John Laidlaw, Peter Organ, Jeffrey Salter, and Sheila Merkley. The honorary pallbearers were James Pakeman Sr., Arnold Grey, John. Adams, and Stan Bernaski. Donations to the Johnstown United Church or the charity of your choice would be appreciated by the family.

Nellie Merkley

A lifetime resident of the Iroquois area and most recently at 10 Dundas St. Iroquois, Nellie Merkley passed away at the Winchester Hospital, on November 7, 1999.The former homemaker was 98 years of age.

Born May 31, 1901 in Matilda Township she was the daughter of the late Wm. Barnhart and the former Harriet Lewis.

On November 22, 1919, she married John Merkley at Iroquois.Nellie will be sadly missed by her sons Fred of St. Catharines Lee of Lunenburg, ON, and Donald of Rapid City, Manitoba, and by a daughter Isabel (Mrs. K Wylie) of Napanee, and by a brother Roy Barnhart of Winchester, as well as by 16 grandchildren, several great grandchildren and many nieces and nephews.

She was predeceased by sons George, and Billy, brothers Tom Barnhart, sisters Ida McIntyre, Margaret Wright of Gouvenor, N.Y., and Harriet (Mrs. A. Donnelly) of Ingleside.

Friends called at the Marsden and McLaughlin Funeral Home, Iroquois, on Wednesday from 2-4 and 7-9 p.m. The funeral took place at the Funeral Home on Thursday, November 11 at 1 p.m. with Rev. Doug Carnegie officiating. Interment followed at the Iroquois Point Cemetery. Pallbearers were Roger Merkley, Kevin Merkley, Gerald Merkley, Jim Wylie, John Wylie, and Glen Wylie. Donations to the Winchester Hospital would be appreciated by the family.

Isabella Elizabeth Dunlap

Isabella Elizabeth Dunlap of 680 Victoria St. Victoria B.C. passed away suddenly at home on November 1, at the age of 60.

Born July 18, 1939 at Williamsburg, she was the daughter of the late Allan Farlinger who died April 9, 1992 and the former Maude Marcellus who died on August 15, 1999.

Isabella has been a nurse since she graduated from Kingston General Hospital in 1961. she resided in British Columbia for the past 25 years. Isabella was born, raised, and educated in the Morrisburg area. She attended high school in Morrisburg up until grade 13, she then went to Albert College in Belleville to finish her secondary school studies. After graduating from Albert College she attended nursing school at the Kingston General Hospital. Upon graduating from nursing school she worked in Kingston before moving to B.C. in 1974.

She was a member of the St. Andrew's Presbyterian Church, Victoria, B.C. and Knox Presbyterian Church, Morrisburg.

Isabella will be sadly missed by her sons James Dunlap, and Charles Dunlap both of Victoria, her daughter Hester Dunlap of Toronto, and by her brothers Ernest (Margaret) of Maitland and Charles (Joan) of R.R.#1 Morrisburg, as well as by nieces and nephews.

Funeral services were held at the Sands Funeral Chapel, Victoria, B.C. on Monday November 8, with Rev. Dr. J. Allan officiating. Interment of cremated remains was held at Hatley Memorial Garden, Victoria B.C. For those wishing, memorial donations to the Winchester Hospital may be made by calling the Marsden and McLaughlin Funeral Home, Williamsburg (535-2339).

Nettie Grace Perry

Suddenly at her home in St. Catharines, Ont. on Saturday October 23, Nettie Grace (Byrd) Perry passed away.

She was the daughter of Wilfred and Nettie (Baker) Byrd. She was born at Crysler Ont, on January 30, 1917.

She married William (Harry) Perry in St. Catharines on June 5, 1947. He predeceased her on October 5, 1947.

Besides her parents she was predeceased by one sister Elva and two brothers Lloyd and John, also by a sister-in-law Mary.

Left to mourn her loss is a daughter Janice (David) Ryan, son Lloyd (Emmy) Perry, a granddaughter Michele (Lee) Moore, grandsons Darren Vanecko (Diane), Michael, Joshua, Aaron and Padric Perry, a great-granddaughter Katharine Moore, sisters Gertie and Verl, brothers Clayton and Sanford, sisters-in-law Jean, Evelyn, and Cora, as well as by many nieces and nephews.

The funeral was held at the Patrick J. Darte Funeral Home, St. Catharines with Rev. Mason of the United Church officiating. Interment took place at the Victoria Lawn Cemetery, St. Catharines.

Thomas Joseph McGinn

On October 21, 1999, at Helen Henderson Care Centre, Amhertsview, Ontario, Thomas Joseph McGinn. Born on January 30, 1913, in Matilda Township, Tom was 86 years of age.

He worked for the Seaway Authority in Iroquois and in Montreal, both of which locations he resided in during those years.

A member of the Catholic Church, he was predeceased by his parents, the late Denver and Isma (nee Schoh) McGinn, as well as brothers Charlie, Jim, Dan, Wilfred, and John and sisters Katherine and Leonore.

Mourning the loss are his children Nancy (Ian) Golding of Oshawa, Rosann (Larry) Barkley of Leduc, Alberta and Michael (Vicki) McGinn of Odessa, Ontario. Also saddened by their loss are his grandchildren David, (Krista) Golding, Ed Golding, Elizabeth (Derek) Tomkinson, Aaron Barkley, Dianne (Mitch) Flaman and Kristie and Sarah McGinn. A great-grandson, Ben Flaman also survives the loss as do nieces and nephews.

Friends called at the Marsden and McLaughlin Funeral Home in Iroquois on Sunday, October 24, from 2-4. St. Cecilia's Roman Catholic Church in Iroquois on Monday, October 25 at 11 a.m. was where a mass celebrated his life with Father David Pope officiating. Interment followed at St. Ann's Cemetery in Dixon's Corners. Pallbearers were Dave and Ed Golding, Gary and Keith Banford, Brent Lapier and Don Barkley.

TOWNSHIP OF SOUTH STORMONT

PUBLIC NOTICE

December Council Meeting

Please be advised, the regular meeting of Council will be held on December 8th, 1999, 7:00 p.m. at the Newington Fire Hall.

A special public meeting will be held prior to the regular meeting, commencing at 6:30 p.m. The public meeting is to discuss the future of the Newington Forbes Building.

Public Is Welcome To Attend

Season's Greetings from Council & Staff

JACQUES E. ASSELIN REAL ESTATE LTD.


$109,900 - Church Ave. - Iroquois
Great Location! Clean & Ready!

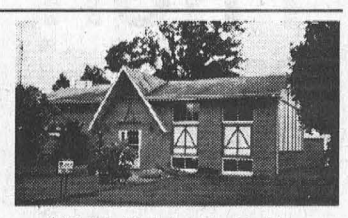
$119,900 - Westwinds Dr. - Morrisburg
Exceptional Renovation! See It!

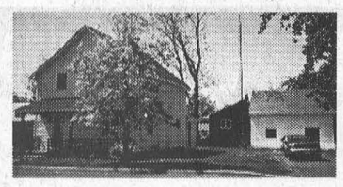
$99,900 - Ottawa St. - Morrisburg
River View! Value for your Money!

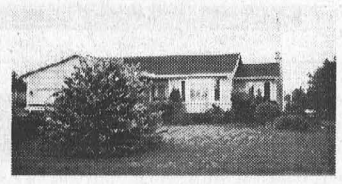
$164,500 - Coyle Dr. - Morrisburg
It has it All! A lovely Family home!

$87,000. - Carraway Cr. - Morrisburg - Excellent Investment Duplex, 2 units with 2 bedrooms each
$99,900. - Winchester - Back Split-Level - 3 Bedrm., Rec Rm., Nice Location, Tastefully Decorated!

Call Jacques E. Asselin (Broker) or Laurie Zanchetta (Sales Representative)
Tel: (613) 652-1784 or Fax (613) 652-1816
Website: http//www.asselin.on.ca

gloria FOOT REAL ESTATE LIMITED



PRICE REDUCTION!
This neat brick 2 bedroom is now priced at just $89,900. A super buy for a "First Home" or retirement.

PRICE REDUCTION! Building Lot 100' x 268', Coyle Drive. Now $19,500.

"24 HOUR SERVICE - 7 DAYS a WEEK at 543-3398"

EAST END PROMENADE, MORRISBURG, 543-3398
Sales Representatives
Gloria Foot 543-3364 Art Carkner 543-3300
Dick Gaiser 543-3589

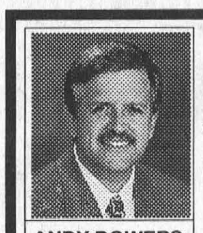
ANDY BOWERS
Associate Broker

COLDWELL BANKER

COBURN REALTY
157 MAIN STREET
MORRISBURG


LINDA BOWERS
Sales Representative

Each Office is Independently Owned and Operated

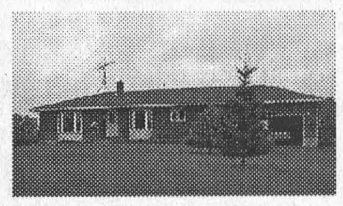
$169,000
4783 Flagg Road, Matilda Twp.
3 bdrm bungalow, barn + 52 acres

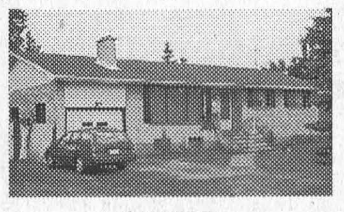
$129,900.
65 Fifth St. West, Morrisburg
3 bdrm, many updates, inground pool

543-2222 1-800-472-6512 Toll Free
e-mail: bowers@mor-net.on.ca

UPPER CANADA District School Board

T.R. LEGER SCHOOL
OPERATING ENGINEERING TRAINING INSTITUTE
Hwy. #2, Morrisburg, ON

TRIMESTER 2 COURSES
December 9, 1999 – March 29, 2000

Day Courses (8:30 – 3:15)
TUITION IS FREE
- High School Credit Courses
  - Grade 9 to OAC
  - English, Math, Science & Career Planning
- Keyboarding
- Introduction to Computers (Windows 95)
- Microsoft Office '97 & Corel Suite 8.0
- Student fee $50 ($30 refundable)

CALL 543-2375 for more information

T.R. LEGER SCHOOL
of Adult, Alternative and Continuing Education
Learning Together

TRI-COUNTY CRAFTS
CHRISTMAS CRAFT SALE
NOV. 26 - 27 - 28
CORNWALL CIVIC COMPLEX
Cornwall, Ontario
Friday: 10 a.m. - 9 p.m.
Saturday: 10 a.m. - 5 p.m.
Sunday: 10 a.m. - 5 p.m.
CORNWALL'S LARGEST JURIED CRAFT SHOW
FREE ADMISSION!
SOMETHING FOR EVERYONE - ESPECIALLY YOU!

JOHN A. ALLISON REAL ESTATE BROKER
Morrisburg Village Plaza
543-3717



OWNERS TRANSFERRED – Looking for offers on this excellent three bedroom brick bungalow, good west end Morrisburg location. Gas heat, central air, new roof, several upgrades. Finished basement family room with wood burning stove, bedroom/den and bath. Main floor laundry/mud room; attached garage. $115,000. (5796)

EAST END MORRISBURG – Three bedrooms, gas heat, hardwood floors, convenient to shopping, park, golf, beach, etc. Excellent family home. Asking $80,000. (5794)

MOTIVATED VENDOR! Cozy two bedroom, modernized and renovated in 1990. Gas heat. Huge rear deck overlooks big back yard. Great starter. Asking $65,000. Also available for rent at $600. per month plus utilities – references required.

ESTATE SALE! Two bedroom Villager Model Mobile Home, #34 Hill's Mobile Home Park. Great starter at only $12,900. (5670)

Sales Representatives:
John A. Allison ....652-1551 Carol Richer 543-3556

THOM REALTY LIMITED
105 MAIN ST., MORRISBURG VILLAGE PLAZA
P.O. BOX 294, MORRISBURG, ON K0C 1X0
REALTOR®
Bus: 613-543-3598 • FAX: 613-543-4076 • EMAIL: thomrealty@mor-net.on.ca


Karen W. Gorrell
Real Estate Broker
Res: 613-543-3195


Charles (Chuck) Barkley
Sales representative
Res: 613-448-3660


John Miller
Sales representative
Res: 613-543-3195

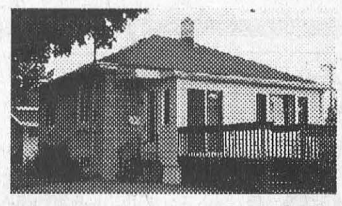
SIR JAMES MORRIS DRIVE – Two bedroom bungalow. Living room with hardwood floor, eat-in kitchen, sunroom with patio door to large deck. Full basement. Interlocking 2 car driveway. ASKING $79,000 MLS


IN MORRISBURG – Two bedroom bungalow with attached garage. Fenced backyard with in-ground pool. Centrally located on quiet street. ASKING $79,000 MLS


WELL KEPT HOME – Brick/-vinyl bungalow with covered breezeway to 1 1/2 storey garage. Living room with gas fireplace, kitchen, dining area, 3 bedrooms on main floor. Family room, bedroom, second bathroom in basement. Centrally located. ASKING $122,500. MLS


BARGAIN – Spacious 4 bedroom 1 1/2 storey brick home. Within a block of school, medical clinic, recreation and the St. Lawrence River. Extras include main floor office, family room and central air. ASKING $69,000. MLS

RENTAL ACCOMMODATION – Several Units available. Call for details

Morrisburg valu-mart

MORRISBURG VILLAGE PLAZA 543-2802

Pick up your copy of our 8 Page Flyer in the store
Sale in effect until Friday, November 26th, 1999

OPEN MONDAY TO FRIDAY 8 A.M. – 9 P.M.; SATURDAY 8 A.M. – 6 P.M.; SUNDAY 9 A.M. – 5 P.M.

DEL MONTE FRUIT JUICE
DRINKS or COCKTAILS
Selected Varieties
Expires Nov. 26/99
53¢ Each when you purchase a case of 9 x 3 x 250 ml packs
4.77

LEAN GROUND BEEF
3.73/kg
Expires Nov. 26/99
1.69 LB.

HABITANT SOUP
Ready to Serve
Selected Varieties
796 ml Tin
Expires Nov. 26/99
69¢

COTTONELLE BATHROOM TISSUE
White 2 Ply
Hypo-Allergenic
Expires Nov. 26/99
1.77 8 Roll Pkg.



OVER 80 NEW PRODUCTS
President's Choice

PRESIDENT'S CHOICE ORIENTAL HORS D'OEUVRE COLLECTION
4 Popular Chinese Appetizers
6.99 Frozen 375 g

PRESIDENT'S CHOICE BEEF MEAT LOAF
"Ready in 15 Minutes"
4.99 600 g

PRESIDENT'S CHOICE TURKEY WELLINGTON
Turkey Breast with Cranberries in a Savoury Red Wine Gravy Wrapper in Flaky Herbed Pastry
7.99 600 g

PRESIDENT'S CHOICE CELEBRATION 2000 EUROPEAN BISCUIT ASSORTMENT
15 Varieties of Luxury Biscuits Enrobed in Real Chocolate
14.99 1 kg Pkg.

PRESIDENT'S CHOICE HERBAL TEAS
Vanilla Camomile, Cranberry and Ginger Punch
1.99 Pkg. of 24 48 g

THE DECADENT CHOCOLATE FUDGE CRACKLE CANDY CANE ICE CREAM
3.99 2 Litre Cont.

INSIDER'S PRICES EFFECTIVE TO DECEMBER 31st, 1999

valu-mart fresh ways to save