# The Morrisburg Leader

LXXXV, NO. 45. IDAY, NOVEMBER 7th, 1947. $2.00 PER YEAR; SINGLE COPIES 5c


## Population of Morrisburg Growing

Morrisburg's population during the past few years is showing an encouraging increase, mainly as a result of the new industries which have located here. The population shown by the 1947 assessment roll is 1768, and it is probably by now past the 1800 mark, as several families have moved into town since the roll was completed. This compares with last year's figure of 1630, and the 1945 population of 1510.

The Canada Year Book shows that at the time of the 1941 census, the population of Morrisburg was 1575. The previous peak of population was at the time of the 1911 census, 1669.

This growth in population is a healthy sign, and augurs well for the future of the town.

### HONOURED BY CHOIR

The Iroquois United Church choir met for practice and a social evening at the home of the organist and choir leader, Mrs. D. Hugh Thompson at Williamsburg. After rehearsal, games and contests were enjoyed under the leadership of Mrs. J. C. Gilder, Mrs. F. Shaver and Rev. Gerald Fee. The contest winners were Mrs. Fee and James Morrison.

Mrs. Thompson was pleasantly surprised when birthday greetings were extended to her by Mr. Abell on behalf of the choir and Mrs. F. Lucchesi presented the choir gift of a pressed aluminum serving tray and a birthday cake baked by Mrs. Gilder. Mrs. Thompson very graciously replied expressing her thanks and appreciation.

Miss Margaret Kaine led a singsong after which lunch was served and a most enjoyable evening was spent.

### DO YOU GO TO CHURCH?

Do you go to church on Sunday?
Can you face your preacher's smile?
Are you sitting in your seat there,
When he passes down the aisle?
Do you know the awful feeling
That those empty pews can give?
And besides, if you don't contribute
How's your preacher gonna live?

Be realistic now my fried,
And face the facts right smack.
You need the church at the very end
Or you'll mebbe be turned back.
Sunday is such a long, dull day,
You sleep most of the time,
Get up right now and go to church
When you hear those sweet bells chime.

Dress in your best and walk right up
And take the children too.
Even if you feel it's a waste of time
The exercise is good for you.
All joking aside, the thing to do
When Sunday rolls around,
Is to leave your cares in the House of God,
Where the only true peace is found.
—Mrs. Don Merkley.

## Mrs. N.O. Casselman

Mrs. Nancy Casselman of North Augusta Ontario died at home of her daughter, Mrs. James R. Sears near Ogdensburg, N. Y. She had gone to Ogdensburg for a visit and on Sunday October 5, 1947 when she was planning to return to Canada, had a cerebral hemorrhage from which she failed to recover and passed away on Wednesday at 9.30 a.m. October 8th, 1947. She had been an invalid for the past 15 years due to a cerebral hemorrhage suffered in 1932. She was born April 27 1865 near Williamsburg, a daughter of the late Zenas and Lana Beckstead Hall. On March 23, 1885, she was married to James A. Casselman in Williamsburg, Ont., and has resided near there most of her life with the exception of a few years when they lived in Madrid and Waddington. On May 1, 1947, she went to North Augusta to make her home with her daughter. Her husband passed away Jan 6, 1941.

She leaves two daughters, Mrs. Frank (Stella) Gove; Mrs. James (Pearl) Sears and one son Vincent of Williamsburg, and two sisters Mrs. Mary Pimey, Ogdensburg, Mrs. Bertha Casselman, Morrisburg, several grandchildren, great grandchildren, nieces and nephews. The remains rested at the home of her sister, Union St., Morrisburg until Friday when funeral left at 1.30 p. m., to Williamsburg United Church. Interment was in Williamsburg cemetery. The Rev. Mr. Fee was the officiating clergyman. During her visit in Ogdensburg, there was a re-union of the three sisters held at the home of her daughter.

### AUCTION SALE

OF CATTLE AND HOGS

The undersigned will offer for sale by public auction at Lot 10, Concession 3, Matilda, two miles East of Irena, on Monday, November 10th, 1947, at 1.00 p.m. the following: 13 Head Pure Bred and Grade Holstein Cattle; 6 registered milch cows, supposed in calf. Two of these cows graded Good Plus; 5 grade milch cows, supposed in calf. All cattle are under 7 years old, and 3 are two-year-old heifers, vaccinated; 1 registered Holstein bull, Silver Echo King, no. 18767; sire Strathaven Silver King No. 116015; dam Echo Posch Kay, no. 568989; registered Holstein bull calf from good plus cow.

SWINE: 8 pure bred sows, five and one-half months old; 10 pure bred pigs, four and one-half months old, boars and sows; 10 purebred pigs, three and one-half months old; 10 purebred pigs, 5 weeks old; 3 purebred pigs, 2 months old; 5 grade pigs 2 months old; Empire milking machine with all new rubbers; 225 Leghorn yearling hens.

TERMS OF SALE

$20 and under, cash; over that amount, 9 months' credit without interest on furnishing approved joint notes, or 2 per cent off for cash on credit amounts.

CLARENCE WALLACE, Prop.
MAHLON ZERON, Auctioneer
45p.

[redacted]

### BY-LAW NO 757

A BY-LAW OF THE VILLAGE OF MORRISBURG TO GRANT A FIXED ASSESSMENT TO THE PROPERTY OF ORLIN J. BARKLEY, USED FOR MANUFACTURING PURPOSES.

SYNOPSIS

THE BY-Law recites that the authority for passing the same is section 405 of the Municipal Act, being Chapter 226 R.S.O. and amendments.

The by-law enacts: 1. The property used by Orlin J. Barkley for manufacturing purposes, namely four acres of the South 12 acres of Township lot 30 of the Township of Williamsburg, lying immediately north of the C. N. R. and within the Village of Morrisburg shall have a fixed assessment at 10 percent of the cost of the new building now completed or nearly completed on said land, namely $1500.

2. That upon completion of any other building(s) in addition to the said building nearly completed the fixed assessment shall be increased on a pro rata basis, 10 percent of the cost of the additional building(s).

3. That the fixed assessment shall be for a period of ten years from the 1st day of January, 1948.

4. That the said fixed assessment shall not apply to any residential building that may be used or constructed on the said land.

5. This by-law shall not affect taxation for school purposes, local improvements, relief or patriotic grants.

6. A change in the name or ownership of the business carried on, on said property shall not affect the fixed assessment.

7. If the said O. J. Barkley or his successor or assigns should fail to live up to his obligation under said agreement and the failure continues for 60 days after a written notice of said failure has been served on the said O. J. Barkley or his successor or assigns, this by-law at the option of the Council of the Village of Morrisburg shall become null and void, unless the failure results from a cause beyond the control of the manufacturer.

8. The by-law shall take effect upon the day of the final passing thereof, after having received the assent of two-thirds of the electors qualified to vote thereon and voting.

NOTICE

The above is a synopsis of a proposed by-law of the Village of Morrisburg which, if it received the assent of two thirds of the electors qualified to vote on a money by-law and voting, will be taken into consideration by the Council after the expiration of one month after the first publication (November 7, 1947).

A tenant who desires to vote must deliver to the clerk not later than ten days before voting day the declaration mentioned in section 283 (3) of the Municipal Act.

The vote will be taken on the said by-law on Monday the 8th day of December, 1947 between the hours of 9 a.m. and 5 p.m. at the same time and at the same places as the voting for the municipal elections is fixed to take place.

On Thursday the 4th day of December 1947 the Reeve will attend at the Public Library at the hour of 2 o'clock in the afternoon to appoint 2 persons in writing signed by him, to attend at the final summing up of the votes on the by-law on behalf of persons interested in and promoting the by-law and a like number on behalf of persons interested in and opposing the by-law; and also to appoint 2 persons on behalf of persons interested in and promoting the by-law and a like number on behalf of persons interested in and opposing the by-law to attend at each of the polling places.

On Tuesday the ninth day of December at the hour of ten o'clock in the forenoon the Clerk will attend at the Public Library to sum up the votes for and against the by-law.

NOTE: Electors qualified to vote on money by-laws are invited to attend the Clerk's office to read the complete by-law and also the Agreement between the Corporation and Orlin J. Barkley.

H. R. SCHELL, Clerk.

### ROCKSON—BARKLEY

A very pretty wedding was solemnized at three o'clock on Saturday afternoon, November 1st, at the home of Mr. and Mrs. Duane McIntosh in Williamsburg, when Miss Greta Barkley, daughter of Mr. and Mrs. Abram Barkley of Williamsburg, became the bride of Paul Rockson, son of Mr. and Mrs. Samuel Rockson of Vancouver, B. C.

The rooms were decorated with pink and white mums, and the ceremony was performed under an arch of wedding bells, with Rev. George Inns officiating. The wedding music was played by Mrs. Jean Casselman. The couple were attended by Miss Jane Devitt and Mr. Hiram LaForty both of Brockville. Immediately following the ceremony a delicious luncheon was served by the Misses Ruth and Betty Devitt to the bridal party and guests.

The bride, given in marriage by her father, was attired in a floor length gown of white brocaded satin fashioned with an off-the-shoulder effect and net yoke. Her finger tip veil fell from a tiara of seed pearls. She carried an arm bouquet of American Beauty roses.

The bridesmaid was dressed in a floor length gown of pink net over taffeta. She wore a headdress of roses and carried an arm boquet of pink roses.

The bride, a graduate of Marvel Hairdressing School in Ottawa, is employed in Anne's Beauty Salon, Brockville. The groom is a graduate of Tri-State College in Indiana and is employed in the Phillips Electric Works in Brockville. After a trip through New York State, the young couple will make their home in Brockville. For travelling the new matron chose a grey dress, burgundy coat with black accessories and wore a corsage of yellow carnations.

Out of town guests at the wedding were Mr. and Mrs. Thos. Devitt and daughters Ruth and Betty of Merrickville; Mrs. Mary Hodges, Mrs. Hiram LaForty and Mr. and Mrs. Ray Fuller, all of Brockville; Mr. William McPherson of Cornwall; Mr. and Mrs. Mahlon Barkley of Ottawa; Mr. and Mrs. Sanford Barkley of Massena and Mr. and Mrs. Rusell Barkley of Madrid.

### NOTICE TO CREDITORS

AND OTHERS

TAKE NOTICE that all persons having claims against the estate of Nancy O. Casselman, late of the Village of Morrisburg in the County of Dundas, widow, who died at the City of Ogdensburg in the State of New York on October 8, 1947, are notified to send particulars of their claims in writing to the undersigned, on or before the 1st day of December 1947, after which date the undersigned will distribute the assets of the said estate with regard only to those claims of which she shall then have had notice.

DATED at Morrisburg this 5th day of November, 1947.

(Mrs.) Ella Casselman,
Executrix, by her Solicitor,
R. H. Armstrong,
Morrisburg, Ontario.
45-6-7c.


## Luscious Beef Steaks and Roasts

TENDER JUICY DELICIOUS

Also Young Pork and Fresh Chickens

We have just installed the latest refrigeration equipment for our meats.

FRESH FRUITS AND VEGETABLES

Oranges, Lemons, Grapefruit, Pears, Grapes, Celery, Lettuce, Carrots, Cabbage, Turnips, Onions, Table Potatoes.

CALL AT SHOP FOR SPECIALS IN SHORT SUPPLY

Catsup, 27c. Salmon, All sizes.

VALUES EFFECTIVE SATURDAY AND MONDAY

| | |
|---|---|
| York Brand Boneless Rolled Beef, lb. | 39c |
| York Brand Young Pork Shoulder Butt Roasts, lb. | 38c |
| Potatoes, P.E.I. Irish Cobbler table no. 1, 75-lb. bag | $2.00 |
| Vel or Dreft, more effective than any soap, pkg. | 30c |
| York Brand Pork Chops, lb. | 45c |
| York Brand Pork Steak, lb. | 40c |
| York Brand Sausage, lb. | 41c |
| York Brand Weiners, lb. | 39c |
| York Brand Windsor Back Bacon, lb. | 72c |
| York Brand Breakfast Bacon, lb. | 65c |
| York Brand Riblets, 2 lbs. | 35c |
| York Brand Hocks | 25c |
| York Brand Macaroni & Cheese Loaf, lb. | 45c |
| York Brand Cottage Roll, lb | 55c |
| York Brand Boneless Picnics, lb. | 51c |
| Tendersweet Boneless Ham, lb. | 65c |
| Cooked Ham, lb. | 75c |
| Picnics, bone-in | 45c |
| Peameal Chicken Roll, lb. | 49c |
| Minute Steaks, lb. | 43c |
| York Brand Mincemeat, 2-lb. tin | 43c |

## Beckstead's Grocery

Telephone your Order to 79. Prompt Delivery



# FALL SPECIALS

FROM SATURDAY, NOV. 8, TO TUES., NOV. 11th




SWANSDOWN CAKE FLOUR
2¾ Pounds ..... 35c

JUNKET FREEZING MIX ... 12c

Royal Manor
MINUTE TAPIOCA, 8 oz. .. 23c




QUAKER MUFFETS, Pkg. .. 14c

Diamond Brand WALNUTS lb. 55c

YOUR WEEK END SMILE

An unobtrusive young man in a museum was gazing rapturously at a huge oil painting of a shapely gal dressed only in a few strategically arranged leaves. The title of the picture was "Spring".

Suddenly the voice of his wife snapped: "Well what are you waiting for—fall?"







8 oz. Pkg. ..... 28c

Saxonia
GLACE CHERRIES, 7 oz. .. 43c

Saxonia
CUT MIX PEELS, 8 oz. .... 18c

Saxonia
GREEN CHERRIES, 6 oz. .. 35c




QUAKER CORN FLAKES
3 For ..... 29c

## Lloyd's Space Heater

Outstanding Features

1. Self circulating.
2. Patented updraft and downdraft burner.
3. Patented pre-heated tubular secondary burner.
4. Fire Underwriters approved carburetor.
5. Automatic damper control.
6. No-carbon, no soot, no smoke.
7. Low oil consumption.
8. 4 gallons for 30 hours operation.

we guarantee to supply you with oil contracts so here is your chance to have a Lloyd's Space Heater. 12" burner, 6,000 cu. ft. capacity, 62,500 British thermal units per hour. This model is $119.50, so come in and see about one.

Barkleyholm Electric
MORRISBURG, ONTARIO

## Tremendous VALUES

COMMERCIAL QUALITY BEEF

Meaty BLADE ROAST, lb. .. 29c
Lean SHOULDER ROAST, lb. 39c
Tender ROUND STEAK, lb. .42c




POUND ..... 62c

Australian
SEEDLESS RAISINS, lb. .... 17c




Per Tin ..... 49c

Special on CLARK'S SOUPS
Any kind except Mushroom
2 Tins ..... 15c

Watch this space in the Morrisburg Leader for Special Prices every Week.

Swift's
PREMIUM BACON, lb. ..... 63c

Canadian MILD CHEESE, lb. 39c

California, Firm, Ripe
TOMATOES, lb. ..... 21c

Canadian Green Pescal CELERY
3 Large Bunches ..... 25c

California Iceberg LETTUCE
2 Large Heads ..... 27c

These Specials good from Nov. 8 till November 11th.

PHONE 75 WEEGAR'S WE DELIVER ORDERS OVER $1.00

## Hess' Complete Food Market

"THE HOME OF QUALITY"

FREE DELIVERY PHONE 53 PROMPT SERVICE




Since Death Of her husband, a Hudson's Bay factor, Mrs. Watt has been establishing the J. S. C. Watt memorial recreation and community centre for natives of the Arctic area. Through donations and labor of Indians, $17,000 building now is two-thirds paid for

## Three Minutes of Fiction Fun

SHORT STORY

### The Dog and His Master

By FERN AUBLE

The dog stood motionless, soft brown eyes riveted on the small figure lying face down. Sobs racked the thin young shoulders as the boy's clenched fist pounded the hard earth.

Slowly, the dog moved toward the boy until he stood over him. Tentatively then, he nuzzled the youngster gently.

Thad Lacey lay motionless for a moment and then, slowly, almost fearfully, he rolled his head to one side and stared up at the dog standing over him. For a space, time stood still as boy and dog took each other's measure. Then, the dog lowered his head and with a flick of his tongue on the boy's tear-stained cheek, lay down on the ground beside him, his nose buried between his forepaws.

Thad raised himself on one elbow and stretched out a grubby brown hand.

*"Aw, gee," he breathed softly "Gee, where'd you come from, boy?"*

Thad's fingers gently fondled the silky ears. "You're just about the most handsomest dog I ever seen." Only a hint of the storm of tears lingered.

Then in a floodtide of remembrance, his eyes filled once more and he rubbed his knuckles into them angrily. His voice roughened as he said, 'Spot wasn't nearly as pretty as you, but I loved him anyway. Old man Benton needn't have shot him. Spot never hurt his sheep. Spot never hurt nuthin' less it was rabbits or 'possums or varmints of some such kind."

* * *

A Twig snapped in the underbrush. Thad jumped to his feet and the dog rose quickly, a low, warning note deep in his throat.

The man's quick eye noted the tears-streaked face and then dropped to the clenched hands. "Hi, sonny," he said in a friendl voice. "Don't think I've seen you around here before, have I?"

"Guess not, Mister. Dad and me just moved here a couple of months ago. And Spot," he added forlornly.

"Spot? He your dog?" The man's voice was pleasantly interested.

Thad's ' ad came up and he made no effort to hide the heartache in his eyes as he said with a shaking, indrawn breath, "Uh-huh. He was my dog. Old man Benton shot him yesterday. Said Spot was runnin' his sheep." Chin not quite under control, he continued, "Spot never run nothin' but varmints. I trained him myself an' I know." He stared defiantly at the man who gazed back at him with troubled eyes.

"That's too bad, son. I'm sorry you lost your dog. Mr. Benton was probably too hasty, but there've been a number of sheep killed around here lately and the farmers are pretty touchy."

"I know, but Spot didn't hurt his old sheep none. Not ever."

* * *

The man was silent for a moment, watching the boy fondle the hound. I've never seen Bucky with such an idiotically happy look about him, he thought.

Suddenly, he made his decision and looking hard at the boy said, "Look here, son. You've lost your dog through a mistaken notion on the part of Mr. Benton. It looks like you and Bucky there understand each other pretty well.

*"You take Bucky for your own dog. A boy needs a dog and all dogs need a boy for their master. You and Bucky belong together."*

He stopped, smilling at the light in Thad's gray eyes and before he could repent of his offer, turned on his heel and started rapidly across the field.

Thad looked after him wordlessly. He sprang to his feet and raced after the man, Bucky loping at his heels.

"Hey, mister!" Thad's voice reached the man as he walked with downbent head. He stopped and turned slowly.

"Hey, what's your name, mister? I never seen you before neither."

There was a note of apology in the man's voice. "My name's Lawrence Benton." Not waiting for a reply he turned ar strode on.

## Typewriter Prints 90,000 Characters

Canadian stenographers who have been bothered with typewriters that do not spell very well might shudder at the thought of operating a new Chinese typewriter, invented by Dr. Lin Yutang, the distinguished philosopher and author. This machine can print 90,000 Chinese characters by the use of various combinations of its 72 symbol keys and eight printing keys. What scope for typographical errors!, exclaims The Edmonton Journal.

The typewriter, product of 30 years' work by Dr. Lin, measures only 14 by 18 by nine inches and weighs little more than 50 pounds. It is an enormous improvement on earlier efforts in the way of Chinese typewriters, one of which resembled a pipe organ in size and was sharply limited in the number of Chinese characters that it could print.

Dr. Lin's machine has 36 upper and 28 lower keys, representing the upper and lower parts of a Chinese character. The pressing of an upper and lower key brings into printing position a unit of eight words in the same category. The typist sees these eight words in the magic eye of the machine and chooses the one he wants by pressing one of the eight printing keys.

Chinese language and literature experts are enthusiastic over the possibilities of the machine, which will be mass-produced in the United States.

Chinese documents and letters at present are all written manually. Their books and newspapers are set by hand, and they must depend on a numerical code for sending telegrams, so enormous is the number of Chinese characters. The new typewriter opens the way for a great advance in Chinese writing, printing, filing and other associated fields.

## It May Be Necessary To Curb Rainmakers

Most people figure that right now [redacted] laws against [redacted] —but [redacted] be a [redacted] this [redacted] of [redacted] imp[redacted] of [redacted]

A[redacted] gua[redacted] so [redacted] est[redacted] hir[redacted] pou[redacted] clo[redacted] me[redacted] Dai[redacted] are [redacted] and [redacted]

I[redacted] cul[redacted] mal[redacted] as [redacted] ing[redacted] lawn looks too dry. One farmer, for instance might figure his corn in need of rain. But if when he turned on the water his neighbor happened to be haying, strained relations very likely would develop.

As a matter of fact, there has been trouble already. Out in Oklahoma recently, residents of Chickasha hired a dry-icer to go up and make them a little moisture. But a wind came up with nice timing, and Chickasha's rain all fell in nearby Anadarko, which hadn't wanted to be drenched at all.

* * *

One case of legal action has developed. The manager of the Kansas State Fair not long ago asked for an injunction to restrain a potential rainmaker from making things moist while the fair was in progress.

Obviously, something will have to be done before all this goes too far. If a law isn't passed, the only alternative open to any area whose residents don't want to get wet will be to set up anti-aircraft defence systems.

### It Makes Sense

In midsummer we took my four-year-old niece with us to the movies. Our summer heat is such that not even an air-cooling system reaches [redacted]irts of the theatre. Diana [redacted]ed and wriggled. During the [redacted]ission I asked her what was [redacted]atter. She said: "I'm hot. I [redacted] had a sweater on."

[redacted] on earth a sweater?" I was [redacted]ed into asking.

[redacted] I could take it off," she an[redacted]ed.

British settlers in substantial numbers arrived at Cape of Good Hope in 1820.

YOUNG MOTHER



Relieve distress of baby's cold while he sleeps. Rub on Vicks VapoRub at bedtime. Soothes, relieves during night. Try it!

VICKS VAPORUB

FLOWERS, FARM PRODUCTS, 15000 HEAD OF LIVESTOCK, BRILLIANT INTERNATIONAL ARMY TEAMS, FRUIT, VEGETABLES, SEEDS, GRAINS, PIGEONS, HORSES, CATTLE, SHEEP, SWINE, POULTRY, DASHING HORSE SHOW EVERY NIGHT

ROYAL WINTER FAIR

Youth in agriculture

HORSE SHOW (Evening Prices) $1.50, $1.75, Including General Admission

NOV. 18-26 COLISEUM, TORONTO

GIRLS! WOMEN! TRY THIS IF YOU'RE NERVOUS

On 'CERTAIN DAYS' of The Month!

Do female functional monthly disturbances make you feel nervous, fidgety, cranky, so tired and "dragged out"—at such times? Then *do* try Lydia E. Pinkham's Vegetable Compound to relieve such symptoms. This fine medicine is *very effective* for this purpose!

For over 70 years thousands of girls and women have reported benefit. Just see if you, too, don't report excellent results! *Worth trying.*

Lydia E. Pinkham's VEGETABLE COMPOUND

Canada's Finest — IN THE SERVICE OF THE PUBLIC



THE POSTMAN

Neither snow, nor rain, nor heat... No matter the weather or obstacle, each day finds the Postman efficiently working his route—bringing tidings and information to the people of the community.

Men like this, some of Canada's finest, are in the public's service—at *your* service.

DAWES BLACK HORSE BREWERY

*One of a series of advertisements in tribute to those Canadians in the service of the public*

for BURNS & SCALDS



Sold by all Druggists—25c, 35c (tube), 50c and $1.00

"MECCA" OINTMENT

THIS CURIOUS WORLD By William Ferguson




LITTLE REGGIE By Margarita



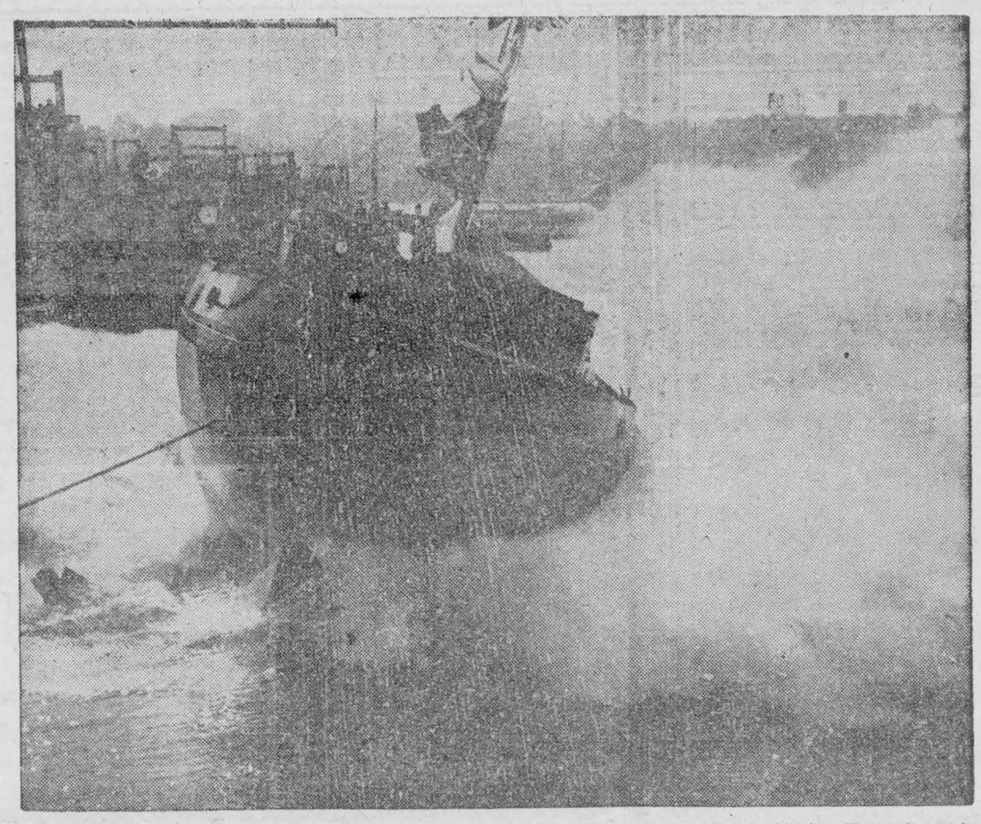

Waters of Midland Bay receive in sideways launching the first vessel built for French registry by the Midland Shipyards, Ltd.—the motor vessel Midland, named after the town in which she was built as an expression of French gratitude for Canadian help in rehabilitating France.

# Sports – And One Thing or Another

By FRANK MANN HARRIS

("A Sixbit Critic")

We have a feeling that one of these days what is known as "the reform element" is going to turn its batteries on the Ontario horse-racing scene; and when the shooting is over, a lot of folks who make a nice living by operating race-tracks are going to wonder just exactly what hit them. It has happened before, and can happen again. And if we personally happen to be on the scene at the time we will assume our favorite role of Job's Comforter by saying to the survivors, "Well, you certainly asked for what you got!"

* * *

Horse-racing is supposed to be a sport—or at least to have some of the elements of sport in it. But this year we have been treated to the spectacle of race-tracks cancelling meetings at a few hours notice, then starting up afresh, much in the manner of some gambling joint which operates when, if and as the cops are looking the other way. Old charters are dug up and revived, until they have made the biggest kind of a joke out of the racing law's original intention, which was that no track should have more than two seven-day meets in a single year.

* * *

Nor is it only the frankly commercial tracks that are to blame, as even the mighty Woodbine started the ball rolling this Spring by holding a cheap meeting, under a charter few people had ever heard of, a week in advance of its regular Soxiety "opening." It's a sorry mess indeed; and some day those responsible are going to regret that they allowed the money angle of their racket to stick out so prominently.

* * *

*There are a number of things we don't like about the average radio comedian—but above everything we detest the growing practice of "milking the audience" for laughs. When a joke or gag fails to click, the comic—by means of funny actions unseen by the listening audience—pulls a roar of laughter from those in the studio. Maybe there are some of those sitting at home by their radios who enjoy such stuff—but to us, and to a whole lot more we have spoken to, it savors of the cheapest sort of shoddiness.*

* * *

Much has been written about the Brooklyn Dodgers great action in giving a chance to Jackie Robinson, first negro to play—openly that is—in the Major Leagues; and many pats on the back have been bestowed on Branch Rickey, boss of the Dodgers for his great-heartedness. Now, it would appear that Mr. Rickey didn't allow his generosity to run away with his sense of profit and loss.

* * *

By including Robinson on his team, Rickey not only got the greatest box-office attraction— both at home and away—the team ever had. He also got a man who was probably more responsible than any other individual for the Brooklyns being able to win the pennant, and get into the World Series. Robinson, playing in a position where he is not at his best, hit, fielded and ran the bases in a manner thrilling to behold, or even read about, especially when you considered the terrific handicap he was under.

* * *

Now with the season over, comes the news that Rickey paid Robinson "something under five thousand"—which is merely peanuts in those circles— and didn't even come through with the tiniest sort of a raise. Maybe the Dodgers think that Robinson should consider himself lucky that they didn't charge him admission to the park; and perhaps, all things considered, he was!

* * *

*Latest triumph of science is a new wrist watch—of all things—has an alarm attachment which can be set to go off at any hour. As one who has trouble enough groping around in the darkness to choke off a regular-size alarm clock every morning, we can just imagine trying to find anything so tiny as a wrist watch when we are half asleep; and as the price of the new gadget is announced as from* $150 *to* $300 *apiece, we think we shall just wait till they come down to* 98 *cents or thereabouts. And they needn't hurry about going into mass-production either.*

* * *

Of course the unseasonably warm weather during the first few weeks of the season may have something to do with it; but we have a notion tha professional hockey addicts are due for some fairly dull games between now and play-off time. The rookies are out there slinging their weight around and trying to stir things up; but a lot of the veterans seem to be imbued with the "what's all the excitement about" spirit.

* * *

What happened to the Montreal Canadiens last year seems to have made quite an impression on many of the boys. They saw the Flying Frenchmen practically outclass their opposition for nine-tenths of the long journey—then blow most of the gold and glory to the Maple Leafs, who were lucky enough, or canny enough to arrive at top form just at the proper moment. Too great emphasis on getting into the playoffs—and not enough on the necessity of giving the customers a run for their money, can do hockey a whole lot of harm—just as it is already hurting football, where we find two or three weeks of games scheduled which, with playoff positions already cinched, mean little or nothing either to spectators or players.

* * *

It may not mean a thing; and then again it may be a sign of the times. Anyway, just a few days ago we happened to overhear a couple of small boys arguing. "I tell you it's true," said one. "The Russians were on OUR side in the last war." To which the other replied, in tones of deep disgust, "Aw, go on—you're nuts!" And, after reading much of what is published nowadays regarding the world situation, it's rather hard to realize that, not so long ago, we were hailing those same Russians as the saviors of the world.

★

### A New Approach

"Darling," said George, as gently and as diplomatically as he could, "doesn't it seem to you there might be a little something—just a teeny-weeny little something—lacking in this pudding?"

"Yes, dear, I suppose there is," came the unexpected reply. "But it's your own fault. I told you we should have a better radio."

"What's the radio got to do with it?' demanded George.

"Everything," wailed the little woman. "That's as far as I got with the recipe before the dilapidated old thing broke down!"

★




MATHIEU'S SYRUP EVER THE FAVORITE

For Coughs, Colds, Bronchitis

For best results follow the instructions exactly


# Forced Labor On Large Scale Found In Russia

(The following is a review in the Christian Science Monitor of a new book, "Forced Labor In Soviet Russia").

"Forced Labor in Soviet Russia", by David J. Dallin and Boris I. Nicolaevsky, is one of the saddest books that has recently appeared in any language. It describes in much detail a practice which the authors compare to human slavery at its worst. It is rather loosely thrown together, somewhat repititious and not perfectly organized. But it contains much terrible material, the basic authenticity of which one cannot reasonably doubt.

What the book appears to show is that forced labor is found in Soviet Russia on a large scale, that it has become a basic part of Soviet economy, that it is accompanied by flagrant inhumanity, that it is not decreasing.

The number of such forced laborers is placed at from 10 to 12 million men by Mr. Dallin—in addition to a million or more women. This is said by the chief author to represent more than one in seven adult male inhabitants of the U.S.S.R,

* * *

One of the most impressive sections of the book is Chapter IV, entitled "How Many Camps and Prisoners?" It lists 125 forced-labor camps by name.

The camps themselves — some small, others enormous—resemble well-guarded penitentiaries. They contain professional criminals, unfaithful Soviet functionaries, and political offenders. The professional criminals are said to live the best and to play leading roles in the camps.

* * *

The authors consider forced labor an inevitable result of the Soviet system, evolving from political concentration camps and obligatory labor. They call the Soviet claim of "economic democracy" deceptive and ask: "If this is economic democracy, what is slavery?"

They say that the widespread, relentlessly applied forced labor shows how the Soviet system is reviving and augmenting the worst features of Czarist Russia.

The practice of forced labor on a large scale in Soviet Russia seems proved beyond question. It is one concomitant of the Communist experiment.


**PILES** Nothing else you can buy has the same internal action as PYLTONE PILE REMEDY. This liquid (taken by mouth) is compounded from special Balsamas, Gums, and Plant-Extracts. It gets results because it goes directly to the internal cause of Piles. That's the reason for its success on the most stubborn cases. This modern way of treating that internal trouble gets results that last. One bottle of PYLTONE is enough to prove its healing power or price refunded at once. That's our guarantee no matter how long standing your case may be. Your Druggist has it; or can order it for you.


# Classified Advertising


**AGENTS WANTED**

**OILS, GREASES, TIRES,**

Insecticides, Electric Fence Controllers. House and Barn Paint, Roof Coatings, etc. Dealers wanted. Write Warco Grease & Oil Limited. Toronto.

**MAKE MONEY AT HOME**

Dependable Company has opening for hard-working, dependable applicanta between 25-60, part or full time basis....Excellent remunerations. Blue Brand Products, 7227 Alexandra, Montreal.

**ATTENTION FARMERS**

FOR SALE—Tractor Tires, made of rubber, suitable for bolting on steel wheels, $15.00 each, rear wheels; $7.50 each, front wheels. When ordering state diameter and width of wheels. National Rubber Co. Ltd., 5 Wiltshire Ave., Toronto, Ont.

**BUSINESS OPPORTUNITIES**

AN OFFER to every inventor—List of inventions and full information sent free. The Ramsay Co., Registered Patent Attorneys 273 Bank Street, Ottawa.

**INVENTORS**

Let us help you sell that invention. We contact hundreds of firms waiting for good ideas. Burntwood Agency, 268 Keewatin Ave., Toronto.

**BABY CHICKS**

PULLETS 14 weeks to laying: White Leghorns, Barred Rocks, New Hampshires, White Rocks, Light Sussex and many other popular breeds. Also day old chicks booked to order. Free catalogue. Top Notch Chickeries, Guelph, Ontario.

ORDER now for 1948, poults, eggs, breeding stock. Broad Breasted Bronze, the famous Janes Bar Strain Texas, Gov't. approved. Bloodtested and banded. Members of hatchery approval and O.T.A. Winners of grand champion turkey of the show dressed at all turkey show, Windsor, 1946. Brown's Poultry Farm and Hatchery, Dutton, Ont.

**BABY CHICK BUYERS**

Be certain that you buy good, healthy chicks this coming season. Insure delivery date by placing your order now. All breeders Government banded and pullorum tested. Write for our 1948 catalogue and price list.

**MONKTON POULTRY FARM**

MONKTON, ONTARIO

ORDER chicks for delivery November-December—now. Ask for list. We have a few ready to lay pullets. Bray Hatchery 130 John N. Hamilton Ont.

EGG prices are good. Fill up your pens with choice pullets 12 weeks to laying: Barred Rocks, New Hampshires, White Leghorns, White Rocks, Light Sussex. Also day old chicks booked to order. Free catalogue. Tweddle Chick Hatcheries Limited, Fergus, Ontario.

**DYEING AND CLEANING**

HAVE YOU anything needs dyeing or cleaning? Write to us for information. We are glad to answer your questions, Department H. Parker's Dye Works Limited. 791 Yonge Street, Toronto, Ontario.

**FARMS FOR SALE**

FARM FOR SALE—150 acres, good buildings, 2 miles from St. Thomas on No. 4 Highway. Known as D. L. Gilbert farm. Examine property and send offer to executor. W. L. Gilbert, 36 Yale Street, London.

50 ACRES excellent burley tobacco, tomato and corn land. Tiled, hydro water, house and buildings, near school. Mrs. Allen J. Taylor, R. R. No. 3, Harrow, Ont.

**FOR SALE**

FOR SALE—Power ice cutter, ice slusher, loader and ice tools. A. Leclerc, Box 359, Chapleau, Ont.

FASHION RITE Angoras. Excellent woollers, developed from highest prize winning Canadian strains. Selected Seniors and Juniors, $10.00 and $6.00 each. A. Geberdt, Maple Drive Angora Ranch, Route 1, Ayton, Ont.

QUILT PIECES—Hand size and larger all laid flat. Cotton prints and stripes. Four (4) pounds for $1.00. Guaranteed or money refunded. Free—16 quilt patterns and instructions. Free—Detailed carpet knitting instructions. Large quantity cotton, silk, wool underwear, towelling remnants—full widths, up to 5 yds. long. For full information write Associated Converters Inc., 4084 St. Lawrence, Montreal.

WOLF, Fox, Mink Trappers use only the best, complete system. Fishers trapping course and gland scents. Full particulars. A. E. Fisher, Box 420, Calgary, Alberta.

**HARLEY DAVIDSON MOTORCYCLES**

Parts and Service. Bert E Kennedy & Son, 419 College St. Toronto.

JOHNSON Iron Horse engines, ¾ H.P. $51.45 1.34 H.P. $70.00. Immediate delivery. Currey Bulmer, Eglinton & Bathurst, Toronto.

GREAT Dane pups, sired by Tarzon, massive and stately. Females $35, males $50. Pure bred white wyndotte breeding cockerels $5. Pullets laying $3. F. T. Hill Co. Ltd., Orangeville, Ont.

**NOTICE TO HAND KNITTERS**

Just knit a pair of feet and have a pair of new socks, by using ready knit tubing, knit of good quality pure wool grey yarn. 2 ply 3 x 1 rib, 60 st. width 80 yd., 3 ply, $1.10 yd. Postpaid. Miss L. Horst, Newton, Ont. R. R. No. 1.

ALLIS-CHALMERS model C Tractor on 10 inch rubber tires with cultivator or without. This tractor is three years old and in new condition. Apply to George Burns, R.R. No. 3, Blenheim, Ontario. Phone 993.

**TIRES**

We are overstocked in good used Trade-In Tires with high treads—all guaranteed to be in excellent shape. Special price on car Tirs.

**ALL SIZES $4.50**

**BIG SAVINGS ON NEW TIRES & TUBES**

Guaranteed for one year

30x3½—$8.25 Tube $1.25. 450x21—$9.95. Tube $1.90. 500x19—$10.50. Tube $2.25. 500x20—$10.75. Tube $2.35. 525x18—$12.50. Tube $2.65. 550x17—$14.00. Tube $2.65. 600x16—$14.25. Tube $2.50. 650x16—$17.50. Tube $3.25. 32x6—700x20—$43.75. Tube $4.75. 750x20—34x7$54.00. Tube $6.50. 825x20—$62.50. Tube $7.75.

Also a full line of retreads, all orders shipped C.O.D. Dealers wanted.

**BEACON TIRE**

Cor. QUEEN & YORK STS. HAMILTON 9, ONTARIO.

**FOR SALE**

**SHELLCRAFT SUPPLIES**

Beginner's kit—Contains enough materials to make five complete brooch and earing sets, complete with instructions and diagrams, $2.95 plus 15c postage. Complete line of shells and accessories. Free catalogue. Dun-Dee Shellcraft Industries, Dept. S.F., Box 3, Station K, Toronto.

**PLUMBING FIXTURES**

Cast iron built-in baths—Lavatory Basins—Compact toilets—Soil pipe—Septic tanks. Kitchen Sinks—Oil burning ranges—Space heaters Everything in stock—Immediate delivery. Plumbing and Heating Division—F. T. Hill Co. Ltd.—Orangeville, Ont.

TRAPS, and Trappers' supplies at attractive delivered prices. Write for free price list. Metro J. Sass, Bear Line, Ont.

**HAIRDRESSING**

LEARN Hairdressing the Robertson method Information on request regarding classes Robertson's Hairdressing Academy, 137 Avenue Road, Toronto

**MEDICAL**

NATURE'S HELP — Dixon's Remedy for Rheumatic Pains, Neuritis. Thousands praising it. Munro's Drug Store, 335 Elgin, Ottawa. Postpaid $1.00.

GOOD Resolution—Every sufferer of Rheumatic Pains or Neuritis should try Dixon's Remedy. Munro's Drug Store, 335 Elgin, Ottawa. Postpaid $1.00.

**OPPORTUNITIES FOR WOMEN**

**BE A HAIRDRESSER**

JOIN CANADA'S LEADING SCHOOL

Great Opportunity Learn Hairdressing

Pleasant dignified profession, good wages thousands successful Marvel graduates America's greatest system. Illustrated catalogue free. Write or Call

MARVEL HAIRDRESSING SCHOOLS

358 Bloor St. W., Toronto

Branches 44 King St., Hamilton & 74 Rideau Street, Ottawa

**PATENTS**

FETHERSTONAUGH & Company Patent Solicitors. Established 1890, 14 King West, Toronto. Booklet of information n request.

**WANTED**

WANTED—All kinds of dressed poultry. Top prices for top birds. Joseph Cooper Limited, Poultry Dept. 2054 Danforth Ave., Toronto 6. (We do custom grading.)

TURN YOUR BAGS into cash. Wanted—Cotton and used bags of every description, whole or torn. Highest cash prices paid. London Bag Company, London, Ont.

WANTED flocks to supply us with hatching eggs for the 1948 hatching season. Flocks culled and bloodtested free. Guarantee premium plus hatchability premium paid. Also wanted to purchase cockerels suitable for breeding. For full details write Tweddle Chick Hatcheries, Limited, Fergus, Ont.

**Nurse Aids Wanted**

The Ontario Hospital, St. Thomas, has openings for Nurse Aids. 8-hour duty, 6-day week, 3 weeks' annual vacation with pay and all public holidays. Work interesting. Short course of instruction given. Opportunities for advancement and sperannuation benefits. Living accommodation available in modern Nurses' Residence. Starting salary $81.25 per month, less maintenance.

Apply: MEDICAL SUPERINTENDENT


### Very Funny

"Aren't people funny?"

"Yes. If you tell a man that there are 270,678,934,341 stars in the universe he'll believe you—but if a sign says 'Fresh Paint,' that same man has to make a personal investigation."

★


You Will Enjoy Staying at

**The St. Regis Hotel**

TORONTO

- Every Room With Tub Bath, Shower and Telephone
- Single, $3.50 and up—Double, $4.50 up
- Good Food. Dining and Dancing Nightly

Sherbourne at Carlton

Tel. RA. 4135

**ITCH** CHECKED *in a Jiffy* -or Money Back

For quick relief from itching caused by eczema, athlete's foot, scabies, pimples and other itching conditions, use pure, cooling, medicated, liquid D. D. D. PRESCRIPTION. Greaseless and stainless. Soothes, comforts and quickly calms intense itching. Don't suffer. Ask your druggist today for D. D. D. PRESCRIPTION.

SPECTACLES, AND OPTICAL INSTRUMENTS REPAIRED LENSES DUPLICATED

L. P. TROTTIER

Optometrist and Manufacturing Optician 1658 E. Mount-Royal St. Montreal 34. On hand: high grade imported Binoculars Efficient mail service

**IT RINGS THE BELL when you serve Maxwell House Coffee for breakfast. This delicious blend contains choice Latin-American coffees specially selected to give you *extra-rich* flavor.**

**SAFES**

Protect your BOOKS and CASH from FIRE and THIEVES. We have a size and type of Safe, or Cabinet, for any purpose. Visit us, or write for prices, etc., to Dept. W.

J. & J. TAYLOR LIMITED TORONTO SAFE WORKS

145 Front St. E., Toronto

Established 1855

**HARNESS & COLLARS**

Farmers Attention — Consult your nearest Harness Shop about Staco Harness Supplies. We sell our goods only through your local Staco Leather Goods dealer. The goods are right, and so are our prices. We manufacture in our factories — Harness, Horse Collars, Sweat Pads, Horse Blankets, and Leather Travelling Goods. Insist on Staco Brand Trade Marked Goods, and you get satisfaction. Made only by:

SAMUEL TREES CO., LTD.

42 Wellington St. E., Toronto

WRITE FOR CATALOGUE

**"NERVES" She Called It**



Losing interest—losing friends—she never went out any more—always too tired. "Nerves", she thought—but it was her kidneys—the filters of her blood—that needed attention. She used Dodd's Kidney Pills at once. The improved action of her kidneys helped to clear away blood impurities and excess acids. Fatigue, backache, headache, lack of energy disappeared. Dodd's Kidney Pills contain essential oils and medicinal ingredients that act directly upon the kidneys—and help restore their normal action. 144

Sweeten SOUR STOMACH With PHILLIPS' MILK OF MAGNESIA TABLETS Mint Flavored

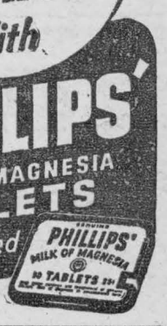


**ROLL YOUR OWN BETTER CIGARETTES WITH DAILY MAIL CIGARETTE TOBACCO**


**MUTT AND JEFF—Couldn't Get Jeff any Higher Up and Keep Him in the Picture** By BUD FISHER



# Annual Meeting

**DUNDAS CHEESE PRODUCERS ASSOCIATION**

The annual meeting of the Dundas Cheese Producers' Association will be held in the I. O. O. F. Hall, South Mountain on

THURSDAY, NOV. 13, 1947

commencing at 1.30 p.m.

The guest speaker for the occasion will be Mr. C. N. Heath, B.S.A., the Secretary of the Ontario Cheese Producers' Association. All persons interested in the cheese industry are urged to attend.

C. E. HARKNESS, President.
HARRY WILLIAMS, Sec'y.
Mountain, Ont.

## AUCTION SALE

sale by public auction at the premises, Lot 24, 3rd Concession Williamsburg Township, one and one-half miles East of Highway No. 31, on

MONDAY, NOVEMBER 17th, 1947

commencing at 12 noon the following

15 head high grade Holstein cattle; 8 milch cows; 4 heifers, rising two years; 3 spring heifer calves; 3 farm work horses; 1 Cockshutt hay loader no. 2, new; 1 Cockshutt manure spereader no. 4, new; 1 McCormick grain binder, 6 foot cut; 1 F & W mowing machine, 5 foot cut; 1 land roller, 3-drum; 1 F & W 3-horse cultivator; 1 M-H corn binder; 1 McCormick 11-disc grain drill; 1 F & W sedder, broadcast and drill; 1 Percival ridind plow; 1 Cockshutt 2-furrow plow; 1 Hamilton riding plow 1 M-H 11-disc outhrow disc harrow; 1 Deering 10-disc inthrow disc harrow; 1 International horse rake; 1 set drag harrows; 1 lumber wagon; 1 iron wagon; 1 set sloop sleighs; 1 milk sleigh; 1 cutter; 1 buggy; 1 two-wheel car trailer; 1 Chatham fanning mill; 2 thirty-gallon milk cans; 1 set double harness; 1 half set double harness; 3 horse collars; 2 sets of single harness; 1 hay rack; 100 lbs. mixed clover and timothy grass seed about 40 tons hay; 1 wheelbarrow; 1 grindstone; whiffletrees; neckyokes; forks, shovels, chains, and numerous other articles. 1 bedroom suite; 2 wooden beds; 2 goose down feather ticks; 1 single bed; 1 day bed; 2 bed screens; number of new goose down feather pillows; 1 wash stand; 2 sets bowl and pitchers; number of chairs, 3 rocking chairs; 1 large leather rocking chair; 1 tapestry chair; 1 oak dining room table and 6 chairs; 1 solid oak china cabinet; 1 kitchen sideboard; 1 five-tube battery radio and batteries; 1 gramophone and records; 1 bureau; 1 linoleum rug; 1 Brussels rug; number of hand made braided rugs; number of mirrors; number of oil lamps; number of dishes; number of pictures; 2 ladies' fur coats; 2 gent's fur coats; 1 gent's winter overcoat; 2 fur robes; 1 Quebec heater; 1 small range stove; 1 washing machine; 1 churn; 1 DeLaval cream separator; 1 oak pork barrel; 2 spinning wheels; other articles too numerous to mention.

TERMS OF SALE

All sums of $10 and under cash; over that amount 9 months' credit without interest by furnishing approved joint notes or 2 percent off for cash on credit amounts. Strangers wishing credit must furnish bank references.

CARMI E. THOMPSON, Prop.
MAHLON ZERON, Auctioneer
45-6p.

## FOR SALE

1 used cook stove, good shape; 1 used Fordson Tractor; 1 4-furrow Mc-Dg. Tractor Disc Plow, used; 1 2-furrow Mc-Dg. horse disc plow, used; 1 2-furrow Case horse disc plow, used; 1 1-furrow Cockshutt Sulky plow, used; 1 1-furrow Massey-Harris sulky plow, used; 1 1-furrow Oliver high-lift sulky plow, used; 1 2-furrow Cockshutt sulky plow, used; No. 13 and 21 Fleury walking plows, new; 1 2-base rebuilt Mc.-Dg. Tractor Plow with bottoms; 1 tractor manure spreader, new; 1 power take-off manure spreader, new; 1 horse, 1200 lbs., 10 yrs. old; 1 bay mare, 1300 lbs., 4 years old.

**McCormick-Deering Repairs, Sales, Service**

**P. E. Beckstead & Son**
WILLIAMSBURG, ONTARIO

---

JUST ARRIVED — P. E. I. NO. 1 POTATOES
Choice Quality, per bag ..... $2.00

Now is the time to rid your poultry with worms with CHEK-R-TON.

Complete Line of Dr. Bell's Animal and Poultry Conditioner
OLD HICKORY MEAT CURE, 5 lbs. ..... 60c

REX WHEAT GERM OIL—
4 oz., $1.25; Pint, $5.00; Quart $8.00.

FINE, COARSE AND IODIZED SALT IN STOCK

PRICES OF FEED AND GRAIN UNSETTLED
PLEASE ENQUIRE

**J. D. DAIN & CO.**

PHONES: Office 39; Residence 118
WE DELIVER

---

Canadian Legion, B.E.S.L., Morrisburg Branch No. 48 extends an invitation to all members of the forces and families of comrades who have paid the supreme sacrifice to attend a

## Rembrance Day Service

to be held in

ST. JAMES' CHURCH, MORRISBURG, ONTARIO
TUESDAY, NOVEMBER 11th, 1947 at 2 P. M.

Veterans will fall in at the Legion Hall at 1.30 p.m. Berets and medals will be worn. The following organizations are also expected to take part: Morrisburg Red Cross; Village Council, Women's Institutes, Board of Education, Hydro Commission, Riverside Red Cross, Williamsburg Girl Guides Williamsburg Township Council.

GORDON SMITH, President
HAROLD JARVIS, Chairman, Poppy Committee.

Don't forget the Comrades who fent down to keep our Flag up!

---

**SCHELL'S**

# TAXI

**PHONE - 236J**

PROMPT AND COURTEOUS SERVICE

DAY OR NIGHT

FRASER SCHELL, PROPRIETOR

---

**INSURANCE — REAL ESTATE**
MORTGAGE LOANS
**Automobile Finance Facilities**
DOMINION OF CANADA BONDS

**E. STUART THOM**
MORRISBURG — ONTARIO

---

## Fill Empty Light Sockets NOW

Westinghouse Mazda Lamps to brighten your home during dark winter days and SAVE PRECIOUS EYES. 15, 25, 40, 60 watt at 15c. 100 watt at 20c.

## Electric Heaters at a Saving

Heat up that cold room in your home with a Safety Heater.
1000 watt, Ivory finish, reg. $15.00 for ..... $12.75
1000 watt, Brown Enamel, reg. $17.50 for ..... $13.75
900 watt, reflector type, reg. $14.95, Now ..... $12.50

ELECTRIC HEATING PADS, with cord, plug and 3-heat Selector Switch. Sanitary removable cover ..... $7.50

**N. McGILLIS HARDWARE**

PHONE NO. 17 MORRISBURG, ONT.
"EVERYTHING IN HARDWARE"

---

**All Kinds Of Plumbing And Plumbing Fixtures Work Guaranteed**

**BERNARD COLIGAN**

PHONE 242J MORRISBURG, ONT.

---

# PICADILLY
## Theatre-Williamsburg

**THURS., FRI., SAT., NOVEMBER 6—7—8—**

DANGER WOMAN:—You'll vote it tops in screen thrills,—the year's most exciting picture. Starring Brenda Joyce, Patricia Morrison and Don Porter ..... ALSO .....

FOR THE LOVE OF RUSTY:—A picture about a boy and his Dog and his Father who learned to understand them. Starring Ann Doran, Ted Donaldson and Tom Powers.

**MON., TUES., WED., NOVEMBER 10—11—12—**

MONSIEUR BEAUCAIRE:—Do not miss this comedy. Starring Joan Caulfield, Marjorie Reynolds, Bob Hope and Patric Knowles.

**THURS., FRI., SAT., NOVEMBER 13—14—15—**

CRIMSON CANARY:—A melodrama. Starring Lois Collier, Noah Beery Jr., and Danny Morton ..... ALSO .....

SADDLE PALS:—A star blazing action musical. Only Gene Autry stands between the crooks and the ranch they are scheming to ruin.

---

# CAMEO THEATRE

EACH EVENING AT 7.15 AND 9.00 O'CLOCK
MATINEES ON SATURDAY AT 2.30 p.m.

| Next Week's Programme | Cameo Highlights |
|---|---|
| This Friday and Saturday— NOW PLAYING PENNY SINGLETON AND ARTHUR LAKE IN **Blondie's Holiday** ALSO CHARLES STARRETT AND SMILEY BURNETTE IN **Heading West** | COMING NEW ORLEANS — CHEYENNE — TARZAN and the HUNTRESS — THE BIG SLEEP (Adult Entertainment) — PACIFIC ADVENTURE — HOME, SWEET HOMICIDE |
| Mon.- Tues.- Wed.— JAMES STEWART AND DONNA REED IN **It's a Wonderful Life** One of the Best Pictures of the Year—Don't Miss it! | |
| Thurs.- Fri.- Sat.— RANDOLPH SCOTT AND BARBARA BRITTON IN **Gunfighters** A Great Action Picture in Colour | |

---

## Lin-x Anti-slip Wax

The sensational new anti-slip, self polishing wax. Now available for the first time in Canada. It makes waxing as easy as sweeping. Gives your floors a satin sheen that is both anti-slip and water-proof. Pint can 59c; qt can 1.10
ALSO LIN-X PASTE WAX. A really superior paste wax that cleans as it polishes, protects as it beautifies. One pound can ..... 59c

## Electric Irons

A good quality Electric Iron at a very reasonable price. This Electric Iron is fully guaranteed for one year, but should give many years of service. A Limited Quantity Only. Priced at ..... $3.95

## Seasonable Goods

Stove pipes, coal scuttles, stove pipe wire, stove boards, and guards. Putty, and a limited quantity of glass.

**R. H. Bradfield & Co.**

HARDWARE PHONE 10

AGENTS FOR FRIGIDAIRE

# Our Correspondents:

## Proclamation

**As Reeve of the Township of Williamsburg, I hereby proclaim the date of the marriage of Her Royal Highness, Princess Elizabeth and Lord Phillip Mountbatten, THURSDAY, NOVEMBER 20th, to be A CIVIC HOLIDAY the above Township.**

**OSCAR BECKSTED, Reeve.**

## Williamsburg News

Guests on Saturday during the tea hour at the home of Mr. and Mrs. Merton Saddlemire, Mrs. Mary Saddlemire and Miss Beatrice Saddlemire, were Mr. and Mrs. C. Baker and daughter Lillian of Mariatown, on Sunday evening, Mr. and Mrs. G. Fraser of Morewood, and Mrs. Elliott of Hamilton were their guests; Mr. and Mrs. John Hunter and baby daughter of Toronto and Mrs. Hunter of Aultsville were their guests on Thursday during the tea hour.

The annual Thankoffering Service of the W. M. S. of Williamsburg United Church will be held on Sunday, November 9th at the morning service. Mrs. M. VanAllen of Iroquois will be the guest speaker and Mrs. John F. Clarke of Toronto will be present as the guest soloist. The evening service in the United Church this Sunday will be illustrated with lantern slides showing the Church at worship around the world. A cordial invitation is extended by the minister to everyone interested in the universal church to attend this service.

The sympathy of the community is extended to Mr. John Hayes of town in the bereavement by death of his sister, Mrs. T. Ferguson of Colquhoun.

Miss A. Maude Casselman entertained at her home on Monday during the tea hour, Mrs. Elsa Arendt of Kitchener, Mr. Ewald Guse of Port Arthur, Mrs. Lyda Empey and Mrs. Garnet Weegar and son Rex of town.

Mr. and Mrs. Jerry O'Brien, citizens of Williamsburg, left by motor on Sunday morning for Vancouver, B. C. where they will join their daughters, the Misses Kay and Joyce O'Brien, and spend the winter with them.

Mrs. Nettie Barkley returned on Monday last from Grand Prairie, Alta., where she had spent the past four months visiting at the home of her son and daughter in law Mr. and Mrs. Harry Barkley.

Miss Jean McMillan spent the past week end at Winchester with Mr. and Mrs. Alex Davidson.

Mrs. Elsa Arendt of Kitchener and her brother Mr. Ewald Guse of Port Arthur were dinner guests on Monday in town with Mrs. Lyda Empey.

The Williamsburg Women's Institute will hold their regular meeting on Tuesday evening, November 11, at the home of Mrs. Strader McIntosh. Mrs. McIntosh will be in charge of the topic "Legislation". Roll call "A Current Event". Mrs. Raymond McIntosh will give a talk on conditions in Britain.

Mr. and Mrs. George M. Tupper, Mr. and Mrs. Richie Tupper, the Misses Zola and Edna Tupper were guests with Mr. and Mrs. Arza Beckstead at Beckstead on Sunday. The occasion was in honor of the wedding anniversaries of Mr. and Mrs. Geo. M. Tupper and Mr. and Mrs. Arza Beckstead.

Mr. and Mrs. Grant McIntosh and Miss Marie Hess, all of town attended the 25th wedding anniversary of Mr. and Mrs. G. A. Montgomery held at their home on Saturday, October 26th.

Mr. and Mrs. Grenville Newlands, Dr. and Mrs. J. F. Argue and son John all of Ottawa were guests on Sunday with Mr. and Mrs. Donald Barkley and Mrs. Mary Hanes.

Mr. and Mrs. Milton Shaver and Miss Gladys Shaver, Staff Sgt. and Mrs. Dwayne Shaver and baby of Ottawa were week end guests at Smith's Falls with the former's daughters, Mrs. Russell Midkiff and Mr. Midkiff and Mrs. Cyril Bainville and Mr. Bainville.

Mrs. John F. Clarke of Toronto is spending the week end in town at the home of her uncle and aunt, Mr. and Mrs. David A. Short.

Their many friends here join in congratulations and best wishes to Mr. and Mrs. Jams D. Beckstead of Cornwall who celebrated their 59th wedding anniversary quietly at their home on Thursday, November 30th.

Mrs. Margaret Robb returned to her home here, coming by plane to Ottawa, on Tuesday, after spending the past two months at Silver Park, Sask., with her husband, son and family.

The many friends of Mr. Jason Whittekr will be sorry to learn that he had th e misfortune to fall at his home near Williamsburg, and in the fall he sustained a fractured leg near the thigh. He was taken to Brockville General Hospital for treatments. His condition is reported as resting comfortably.

The Misses Nellie and Pauline Lawrence, Mrs. Lottie Hubbard, all of Louisville, N. Y.; Mrs. Pearl Douglas and granddaughter, Irene Syracuse, N. Y.; Mrs. Mary Wallace Faughton of Ogdensburg, N. Y., and Mr. and Mrs. Jason Whittker and Miss Betty Merrikin of Williamsburg were guests on Saturday in town with the Misses Almeda and Sarah A. Whitteker.

A very kindly sympathy of the community of Williamsburg is extended to the family and relatives of the late Mr. John P. Gormley of Morrisburg, whose death occurred on Wednesday of last week.

Harold Shannette spent last Wednesday in Montreal.

Mrs. W. J. Johnston spent Tuesday of this week a guest at the home of Mr. and Mrs. Edgar McIntosh.


The Big Event of the Fall Season

**Ottawa Winter Fair**

and

**Horse Show**

The Coliseum, Ottawa

NOVEMBER 11—14

every afternoon — every evening

horses - dairy and beef cattle - sheep - swine -export food - honey - seeds, fruits and vegetables - poultry - junior agriculture

AND A SPECTACULAR HORSE SHOW EVERY EVENING

OF INTEREST TO EVERY MEMBER OF THE FAMILY

General Admission 50c

All seats for Horse Show Reserved

Dr. E. S. Archibald, Pres.

H. H. McElroy, Manager


### BY-LAW NO. 758

A BY-LAW OF THE CORPORATION OF THE VILLAGE OF MORRISBURG FOR FIXING THE ASSESSMENT ON THE PROPERTY OF THE MORRISBURG HOSIERY LIMITED FOR MANUFACTURING PURPOSES.

SYNOPSIS

The by-law recites that the authority for granting the fixed assessment is Section 405 of The Municipal Act and amendments thereto.

The by-law enacts:

1. That the property of The Morrisburg Hosiery Company Limited used for manufacturing purposes shall have a fixed assessment of $3000, said property being the North 115 feet more or less of Block XXXV according to Beatty's plan of Morrisburg.

2. Upon the completion of any other building or addition to the building now on said land, the fixed assessment shall be increased on a pro rata basis, namely 10 percent of the cost of the additional building(s).

3. The fixed assessment shall be for a period of ten years from the First day of January, 1948.

4. The fixed assessment shall not apply to residential building(s) on said land.

5. The by-law shall not affect taxation for school purposes, local improvements, relief or patriotic grants

6. A change in the name or ownership of the business carried on, on said property shall not affect the fixed assessment.

7. Should the Company fail to live up to its obligations under its agreement with the Corporation, and the failure shall persist for sixty days after written notice of such failure is served upon the Company (or its successors or assigns) then this by-law (at th eoption of the Council of the Village of Morrisburg) shall become null and void, unless the failure resulted from a cause beyond the Company's control.

8. The by-law shall take effect on the day of the final passing thereof.

NOTICE

The above is a synopsis of a proposed by-law of the Village of Morrisburg, which, if it received the assent of two-thirds of the electors qualified to vote on a money by-law and voting, will be taken into consideration by the Council after the expiration of one month after the first publication thereof (first publication, November 7th, 1947).

A tenant who desires to vote must deliver to the clerk not later than ten days before voting day the declaration mentioned in section 283 (3) of the Municipal Act.

The vote will be taken on the said by-law on Monday the 8th day of December, 1947 between the hours of 9 a.m. and 5 p.m. at the same time and at the same places as the voting for the municipal elections is fixed to take place.

On Thursday the 4th day of December 1947 the Reeve will attend at the Public Library at the hour of 2 o'clock in the afternoon to appoint 2 persons in writing signed by him, to attend at the final summing up of the votes on the by-law on behalf of persons interested in and promoting the by-law and a like number on behalf of persons interested in and opposing the by law; and also to appoint 2 persons on behalf of persons interested in and promoting the by-law and a like number on behalf of persons interested in and opposing the by-law to attend at each of the polling places.

On Tuesday the ninth day of December 1947 at the hour of ten o'clock in the forenoon the Clerk will attend at the Public Library to sum up the votes for and against the by-law.

NOTE: Electors qualified to vote on money by-laws are invited to attend the Clerk's office to read the complete by-law and also the agreement between the Corporation and The Morrisburg Hosiery Company, Limited.

H. R. SCHELL, Clerk.

45-67c

### MRS. STANLEY McINTOSH

The death of Mrs. Stanley McIntosh occurred suddenly at her home in Williamsburg on Thursday morning, in her 63rd year. The funeral will be held on Saturday at 2 p.m. at her late home, where service will be conducted by Rev. George Innes, pastor of St. Peter's Lutheran church Interment in Williamsburg cemetery


THOS. BARNHART

MARIATOWN

Licensed Auctioneer For DUNDAS COUNTY

All kinds of Auction Sales Handled At Reasonable Rates

Satisfaction Guaranteed

Pay Me A Call .

MONK'S CLOTH for SIDE DRAPES

WOOL PLAIDS AND TWEEDS BY THE YARD

FLANNEL

ALL KINDS OF PRINTS AND RAYONS

CURTAIN MATERIAL BY THE YARD

STEWART'S Remnant Store

MORRISBURG — ONTARIO

RAYMOND H. ARMSTRONG

MORRISBURG - ONTARIO

Barrister, Solicitor, Notary, Etc.

Office Phone 24 — Residence 27

St. Joseph's School of Nursing

HOTEL DIEU HOSPITAL, CORNWALL

are now accepting applicants for the February 1948 class in Nursing. Young women between the ages of 18 and 30 with Complete Junior Matriculation are invited to communicate for further information regarding the course with the Director of Nurses ,

ST. JOSEPH'S SCHOOL OF NURSING

HOTEL DIEU HOSPITAL, CORNWALL

WARM MORNING COAL HEATER

Heats all Day and Night without Refueling. Drop in and see this Heater in our Show Room.

Harry V. Redden Coal Co.

PHONE 66 MORRISBURG, ONT.


### MORRISBURG BOARD OF TRADE INDUSTRIAL BANQUET

**You are invited to attend a banquet to be held in the Music Hall on Wednesday, November 12th, 1947 at 6.30 p.m.**

**This banquet is for the purpose of welcoming to Morrisburg the new industries which have located here and to acquaint our people with the development of the village.**

**Admission is free upon presentation of 1947 membership cards in The Board of Trade.**


# Winterize the Family at ENGLISH'S STORE

TOGS FOR THE TINY TOTS



Children's 3-piece Chinchilla Suits Sizes 2, 3 and 4 ..... $9.85

Bunting Bags, with feet in Sateen Bound, zipper front, pink and blue Each ..... $5.95

One-piece Snow Suits 2-6 years light blue and light green. Made by Shiff's ..... $7.15

This is it Bantam Togs Zipper Suit The snow suit with the zipper running all around between the legs, which eliminates mother pulling and tugging a snow suit on and off sizes 2-7, water and wind repellent. Gabardine outer with heavy lining ..... $12.95

Children's Parkas with quilted wool lining, sizes 2-6 .... $8.60

These are just a few of the items English's carry to keep the kids warm. There is a full line of children's sand hose and golf hose in stock at amazingly low prices. Everything the young ones need for tearing around in the snow can be had by dropping in at English's.

TOPS IN FASHIONS

For the Women who Want the Styles

All wool Plaid Dresses styled as only a "Miss Stewart" dress is, with bell sleeves and silver button trimming. A good range of colors Sizes 12-20 ..... $11.35



Black crepe dresses with lace trim cape back for those occasions when everyone is showing their best. 12-20 ..... $10.35

Misses SKI PANTS in heavy blue Melton. Two pockets at the front and elastic cuff bottoms .. $3.70

All wool plaid and check Skirts styled by Billie Burke, all sizes in many different styles $5.65-$8.95

LADIES' COATS styled by Maurice Laniel. Fitted styles, belted styles and box styles. Various colours and prices.

Ladies' Cardigans and Pullovers all sizes and colours $3.00- $6.25

LADIES—Have you bought your Nylon Hose for Christmas Presents yet?

SNAPPY SHOE STYLES

Ladies' Brown Pumps, sizes 4-8 ..... $6.00

Ladies' Black Patent Pumps sizes 4-8 ..... $4.50

Ladies' Black Patent Dorseys Sizes 4-8 ..... $4.95

Ladies' Brown Military Oxfords Sizes 4-8 ..... $4.35

Also a full line of Ladies' Loafers and High Heel Shoes to fit every taste and pocket book.

Come in and see our line of Children's Shoes and Boots. You'll be amazed at the quality and low cost of these well-known lines.

We have a full range of plain and fancy brown and black Shoes in styles to suit the most exacting tastes.

RUBBER FOOTWEAR



Rubber boots for children . $2.25

Men's Low Rubber Boots .. $2.69

Men's Knee Rubbery boots $3.65

Men's Leather-top high boots sizes 6-11 ..... $7.75

Men's Gum Rubber Boots $2.25

Boy's Gum Rubber Boots Pair ..... $1.55-$2.00

Ladies' Rubber Strollers, no zipper, 4-9 ..... $2.75

Ladies' Rubber Strollers with zipper ..... $3.75

Children's Pull-on Rubber Boots ..... $2.25

English's have a complete line of Gothic Brassieres and Gossard Foundation Garments in stock now This line is very popular, so procure what you need as soon as possible.

We have a complete line of Greb Work Boots—the Best.

The Store With The Cash Discount Plan



CAN YOU QUALIFY?

A nationally-known manufacturer of Dairy Farm Equipment with Branch Offices in Toronto wants to hear from men between the ages of 25 and 40 who would like to go into a business of their own, who .....

(1) Have a farm brackground, and a general knowledge of Dairy Farming.

(2) Have some mechanical ability and aren't afraid of getting their hands dirty.

(3) Have some capital ($2,000—$3,000) with which to go into business. This outlay covers initial stock of equipment and parts.

(4) Who are not afraid of long hours. (They will be trained for their work by a Company representative).

Our dealers are carefully chosen because they are going to make a lot of money selling and servicing our product. All of their work will be in a prescribed territory, which will be theirs exclusively. If you think that you can qualify, let us hear from you. Address ...

DEPT. EN, 928 COLLEGE ST., TORONTO.

"SALADA"
TEA BAGS
So handy



# Valley OF REVENGE

BY JACKSON·COLE

**Synopsis:**

CHAPTER XII: At the mission, Padre Vincente tells the Spanish girl the story of the attack on Michael's parents, when his father was blinded and his mother killed.

CHAPTER XIII

Juanita had just turned to Padre Vincente with another question on her lips when there came an interruption. A cowled priest had come across the country from the open doorway. He came up to Padre Bincente, who got quickly to his feet, and spoke in a low voice.

"I will attend to it at once," he said to the other padre, and as he moved away he spoke over his shoulder to Juanita:

"I must see to a certain matter immediately, my son, but you will follow me within a few moments. Come to my office, which you know, and I will then show you where you will sleep tonight."

Juanita bowed her head and the priest hurried away. The girl sat still for a moment, then got up and started to move restlessly about the courtyard. As she passed the bench where the old man sat, he reached out a hand and detained her.

* * *

"You must be tired, amigo," he said gently. "I could not help hearing what you and Padre Vincente were talking about. You must sleep now, as he said, but tell me, what do you plan to do tomorrow, young amigo?"

Juanita started, wide-eyed, and then she saw that the man who she had thought had his eyes fixed on the tower bells was not seeing at all. He was staring through and beyound her. She caught her breath. The man was blind! A blind man! He must be the blind father of whom Padre Vincente had been talking. The father of El Caballero Rojo.

For a moment, in the shock of the discovery, she could not speak at all, and he repeated his question:

"What do you plan for tomorrow, young amigo?"

Juanita's head went up, though she knew he could not see the defiant gesture, and she spoke firmly:

"I am going to return from whence I came to join El Caballero Rojo," she said firmly.

"El Caballero Rojo rides alone," the blind man reminded her gently.

"He has told me that," Juanita replied spiritedly. 'But he has also made a rendezvous with me—so he must want to see me at least once again."

The blind man sighed. "And where is this rendezvous?" he asked.

"He said it would be in the vicinity of Deep Water Valley, for when I left him he told me he would be headed for Coronado."

The man shook his head. "Did he promise to meet you there?"

"No," she admitted reluctantly, in her low, soft voice. "But I will find him."

* * *

The man whose sightless eyes were still fixed on the dusky heavens slowly shook his head and sighed.

"Many have thought to find him," he said, "but unless he wishes to be found, the devil himself would fail."

"But I will find him!" Juanita insisted. "I will know where to find him! For if he should not be where I have hopes to find him I will at once set forth to seek a valley somewhere that is plagued in the same way that my own Paisano Valley was plagued, and sooner or later he will ride that way. He must!"

The blind man falteringly reached out a hand, fumbled a bit, then placed the hand on her slender young shoulder.

"Do you know what was in those saddlebags you brought to Padre Vincente besides money?" he asked.

"I did not look," Juanita said simply. "It was not for me to pry into business that did not concern me."

"There were letters," the blind man said then. "Letters to the padre, and one to me. And one of those letters did concern you. The padre read both of them to me, both letters written by Michael while you were asleep in his hideout cave. He wants Padre Vincente to keep you here at the mission until he comes. He says that the outlaw trail is not to be ridden by a girl—and he must be right."

Juanita's face flushed bright crimson, but she remembered that he could not see, and that only by her tone could he know her anxiety, her perturbation.

"But I must go to him!" she cried.

"Why?" asked the blind man.

The girl looked about wildly, but got nothing from those blinded eyes.

* * *

"I cannot explain it. I only know that that is what my heart tells me, and that I must obey."

For long moments the blind man did not speak. He seemed to be looking into distant vistas that the girl could not explore. Finally his hand fell on her arm like a benediction.

"I think I understand," he said gently. "When one walks in darkness, one comes to see with the eyes of the soul. With long years of understanding behind me, with the blind eyes of a man who knew love to its fullest, I have but one thing to say to you, young senorita of the soft voice—follow your heart."

She did not speak. So much had been made plain with a few words. She knew! She knew! That to follow her heart would always take her homing to El Caballero Rojo, the man she loved with all her passionate young Latin nature. The one man—the only man who ever would be in her heart.

With a choked cry she turned and sped away, through the door of the mission where a soft light fell.

* * *

Padre Vincente was in the cell-like office when she arrived there. He looked up at her and smiled, but at what he saw in her face the smile vanished.

"So you know," he said simply. "The man of blindness you met outside has told you—the man you must know is Miguel's father. He has told you of the letters that were written, and that we know you are a girl. But it is Miguel's wish that you should be cared for here until he comes. Quarters have been prepared for you. You shall stay here, as he wishes."

And beneath the flash of sternness that showed for a moment in the priest's look Juanita was silent. Slowly she followed him out of the office and down the corridor toward the room that had been prepared for her.

* * *

Michael Valdez spent a good part of the day carefully studying the letters he had taken from Raymond Garvin's safe.

From them he learned that an assault on another helpless community was being planned. And Garvin would once more have removed his banking business to the new community, and have taken part in the raiding.

Well, Garvin was gone now, he mused, and the man would take no part in other raids against innocent ranchers and settlers. But his companions who had been with him in the raid on the Paldez hacienda still lived!

And still El Caballero Rojo did not know exactly who those three men were. Though these letters of Garvin's gave no hint of their identities, they proved the men still lived. Michael's father had always been sure that Garvin was not the head of the trouble that had become a scourge in so many places, but was working under a "big boss" who always had managed somehow to keep strictly under cover. Garvin, as Valdez' father figured the man, had not possessed the mentality to be the head of so sweeping a scheme for eventual empire.

(To be Continued)




These Girls with sign are Adele Bender, Pat Watherston and Joyce Salutin. Fees at University of Toronto went up 20 per cent. this year with a maximum increase of $50. Students want the government to pay for the increased operating costs.

# ANNE HIRST
## Your Family Counselor

### There is No Hurry: Don't Marry Now

"DEAR ANNE HIRST: On my * vacation, I traveled 1,000 miles to * meet the man I'd been corresponding with for nine months. I was * there one week. He has asked * me to marry him, and now I find * myself engaged—much to my sorrow.

* "He says he loves me, but I do * not love him. He is willing to take



a chance on my liking him more as time passes. He is everything that a person could want, and neither of us has been married before.

"Yet after being engaged for two weeks I am * willing to give back the ring! The * problem is, shall I marry under * these circumstances? Or wait and * get better acquainted? He is 37. * and I am 30.

PERPLEXED"

*Marriage is supposed to be for one's full lifetime. Surely too positive a step to take without love? Let this man start to win your affection and your trust, and see whether as the months pass you grow to care more for him, or less.*

*You will want to be very, very sure of yourself before you consent to marry a man who will take you 1,000 miles away from your family and all your friends. For this reason alone, go slow. You are only 30, after all; some of the choicest matches I've observed are between couples past that age.*

*Under the circumstances, I expect you will feel more comfortable to send him the ring, and ask him to keep it for you until the day you decide to be his wife.*

* * *

*TO "PUZZLED JANE": Why do you call yourself puzzled? Surely you are wise enough to drop a boy who has caused such scandal among your friends?*

*Even if you were in love, you wouldn't dare see him again after hearing what (you know now) was true. You are fortunate that you found out what sort he is before your heart became involved! Of course he is charming (some of the lowest men are) but how did he use that charm in the instance you know about? Don't deliberately invite temptation. Only fools do that.*

*Among the friends you know, there are plenty of nice lads you can date, and later on you'll meet new ones. Protect your own good name by dating only those who are worth cultivating, whom your family admires. That is the best way to keep out of trouble.*

* * *

*TO "HONEY": How could you expect a boy to take you seriously when you ran after him? Nice boys may fall for it for a while, but they don't think of marrying cheap girls. Remember this next time, and let the boy do the pursuing.*

* * *

*The strongest of us are sometimes tempted to strike. Anne Hirst can explain why it doesn't pay. Write her at Box A, room 421, 73 Adelaide St. West. Toronto.*

**Figures of Speech**

I'm in a 10der mood today,
And feel poetic, 2;
4 fun I'll just — off a line,
And sent it off 2 U.

Im sorry you've been 6 O long;
Don't B disconsol8;
But bear your ills with 42de.
And they won't seem so gr8.

# Sunday School Lesson

By the Rev. R. Barclay Warren

### A Call to Right Living
### I Peter 1:13-23; 4:1-5

*GOLDEN TEXT—Whether therefore ye eat, or drink, or whatsoever ye do, do all to the glory of God.—1 Corinthians* 10:31.

It is often said, "It doesn't matter what you believe, as long as you are sincere." Peter would not accept such a view. He felt that what you believe, directly influences your conduct. Hence he presents the great Christian doctrines and uses these as a basis for his exhortations to right living.

* * *

When Jesus began to tell his disciples of his coming sufferings and death and resurrection on the third day, it was Peter who said, "Be it far from thee, Lord: this shall not be unto thee." Matt. 16. How Peter has progressed! Now he sees that this was foreordained before the foundation of the world. The blood of Christ, more precious than silver or gold, is the price of our redemption. Having been born again and purified we ought to love one another with a pure heart fervently. Peter does not say, "Do the best you can." He sees that man must have a new beginning through faith in the Christ who died, rose from the dead and ascended in glory.

* * *

Peter calls the church to holy living. "As he who called you is holy, be holy yourselves in all your conduct!" As Israel was a people chosen from all the nations of the earth to be God's peculiar treasure, so the church is to be set apart from sin unto God. We are to be devoted and dedicated to Him. If we live such a dedicated life our conduct will be in sharp contrast to our past life. We lived "in licentiousness, passions, drunkenness, revels, carousing, and lawless idolatry." If Peter had just been reading our daily newspaper he could not have given a more accurate description of our world today.

* * *

Some argue that it is alright for a Christian to drink in moderation. No argument is needed to show that it is Christian to abstain from intoxicating beverages and thus avoid the danger of becoming an immoderate drinker or of influencing (by our example) others who might become drunkards. There are no hazards in abstinence and there is more money to support worthy causes. Nearly everyone will agree that there is more happiness, too.

We ought to live right because Jesus Christ is coming again. He will judge the living and the dead. "Whether therefore ye eat, or drink, or whatsoever ye do, do all to the glory of God."

SLOAN'S LINIMENT
GOOD FOR STRAINS
JUST PAT IT ON!



THE PARTY FAVORITE among coffees is Maxwell House. It stimulates and cheers because it's Radiant Roasted to develop every last atom of goodness in its extra-rich blend.

ROOMS BEAUTIFULLY FURNISHED $1.50 up



HOTEL METROPOLE
NIAGARA FALLS
OPP. — C.N.R. STATION



3 Way Action Brings Relief

Because Dr. Chase's Kidney-Liver Pills help to arouse the activity of the liver, stimulate kidney action and regulate the bowels, they can scarcely fail to bring relief from the most common ills of life—indigestion and constipation.

Time has proven the dependability of this sovereign medicine to which so many people trust for regularity and good health.

35c. a box.

Dr. Chase's Kidney-Liver Pills

IT RINGS THE BELL when you serve Maxwell House Coffee for breakfast. This delicious blend contains choice Latin-American coffees specially selected to give you *extra-rich* flavor.

GIVE CURTAINS A BEAUTY BATH




SO WELL KNOWN - SO WELL LIKED...




Delicious
CROWN BRAND CORN SYRUP
... a favourite with Canadian housewives for nearly half a century. Its goodness, quality and quick energy values have become so well-known that today Crown Brand is adding taste pleasures to more Canadian meals than ever before.

*"We appreciate your loyalty to quality"*

THE CANADA STARCH CO., LTD., Montreal, Toronto

*Also Manufacturers of Canada Corn Starch*

CB-7

# CHRONICLES OF GINGER FARM

By Gwendoline P. Clarke

I called at a nearby farm house this afternoon and there was a lady sitting outside on the lawn in a deck chair busily engaged with her sewing. It really was too ridiculous—that is, when one remembers that this is the 25th of October! Of course we all think it is just grand to have this prolonged Indian summer, but are the farmers ever praying for rain! Pastures are withered and brown, wells running dry, and fall plowing just about impossible. Unless we get rain soon—and plenty of it—the outlook is pretty grim. And yet, at this inauspicious time, the Royal Commission on Milk brings in its report recommending that no increase in price be allowed to the producers!

Dear knows we don't want to see people asked to pay more for their milk—the cost of living is too high as it is. On the other hand feed grain and commercial feed is both dear and scarce following this year's poor harvest. And it should also be remembered that it costs more now to feed cows, pigs and poultry than it did when the Commission first began its inquiry. So what is the answer? Some farmers will find a solution by keeping less livestock and poultry. After all what is the sense of working twelve hours a day just to get enough money to board your livestock? It is the same old story—some work too much and get too little; others work too little and expect too much.

* * *

And that reminds me: There was a large advertisement in a Toronto paper today. It was a well-drawn advertisement featuring an average family group listening to a "Pop" concert abroad. The picture was good all right, and very true to life. Unfortunately all too true. If you noticed it maybe you wonder what I am driving at—what I found to object to in it.

Well, I'll tell you. In the group was a father and son—but we will not concern ourselves with them—they seem to be a privileged class anyway. There was also a mother and daughter. The mother, if you remember, was caning back in her chair, relaxed, arms folded. The daughter sat, chin on hand, pensively looking into space. The point I want to emphasize is this: There were four adult people in that group — and not one of them was doing anything other than listening to the radio. Their hands were idle. Idle—when the Red Cross is almost begging for knitters and sewers to work on garments for overseas.

When the need is so urgent why, oh why, cannot you and I work with our hands while we listen to programs over the air. Think of the work that could be accomplished if every woman made the best possible use of her spare time. Perhaps I am a bit of a crank in that respect but I must confess I have reached the stage when it worries me to see women just sitting and talking. Of course I am sometimes guilty in that respect myself. One evening just recently I was visiting some friends. I didn't really mean to stay but I couldn't very well get away without being rude. You know how it is. We sat in the living-room until about 11 o'clock — just talking. And we were worse than the picture in the advertisement because there were five of us in our group, not counting the men—who as I said before seem specially privileged. Five women with idle hands for over three hours! You do see what I mean don't you? Surely we could all make a practice of having some kind of "pick up" work on hand and thus prevent so much wasted time.

* * *

Don't let us say "I haven't time!" when asked to knit for any welfare organization. We all have the same amount of time. To each is given 24 hours in every day. It isn't time we lack—the trouble lies in what we do with our time. Even if we have only our work to do wouldn't it be more profitable to have some pastime—some hobby—to occupy our hands. Listening to soap operas wouldn't then be altogether a waste of precious minutes. Surely, the higher the cost of living, the more it behoves us to make the best use of our time. We cannot lose. It has been said—"Show me what a man does in his spare time and I'll tell you what manner of man he is."


**MOUTHS WATER when the fragrance of Maxwell House fills the air. This wonderful blend of coffees is *Radiant Roasted* to develop to the full all its *extra* goodness.**


## U. S. Governor

Answer to Previous Puzzle




**HORIZONTAL**

1 Pictured governor,
13 Still
14 Rounded
15 Recent (comb. form)
16 English statesman
18 Facility
19 Genus of maples
20 Carmine
22 Mountain (ab.)
23 Anger
24 Street (ab.)
26 Limb
28 Individual
29 Sun god
31 Rip
33 Short jacket
36 Disfigurement
38 Girl's name
39 We
40 High card
41 Pair of horses
43 Poker stake
44 Waste allowance
45 And (Latin)
46 Mystic syllable
48 Negative
49 From
50 Peer
51 Eternity
53 Peel
55 Jump
58 Bustle
61 Note in Guido's scale
62 Chairs

**VERTICAL**

1 Stain
2 Marry
3 Roman road
4 Height (ab.)
5 Golf device
6 Chick-pea
7 Pause
8 Native (suffix)
9 Compass point
10 At one time
11 Sheltered side
12 Drone bee
17 Close to
19 War god
21 Doctor (ab.)
23 Within
24 He governs the —— of Nebraska
25 Doctrine
27 Myself
28 Upon
29 Sped
30 Mountain crest
32 Collection of sayings
34 Huge tub
35 Hops' kiln
37 Vehicle
42 Greater quantity
44 Implement
47 Mine
48 Symbol for neon
50 Canoe
52 Require
53 Dance step
54 Late American humorist
56 Malt drink
57 Golf term
59 Like
60 Rough lava

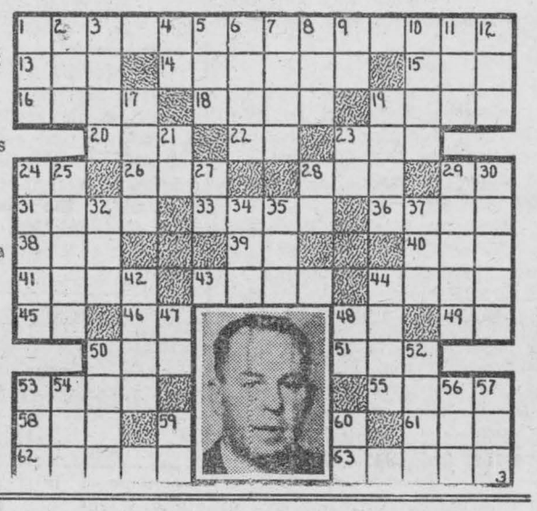

# TEEN-TOWN TOPICS

By BARRY MURKAR



The old saying, "give a man enough rope and he will hang himself," has been knocked into a hundred pieces. By whom? By you, the teeners of Ontario. How? By realizing that the teen-age situation, as far as our moral code of living was concerned, had hit an all time low. And also realizing that if something wasn't done about it, the next generation, which would be us, would have things in very bad shape.

There is no use denying the fact that the juvenile crime wave has let up tremendously during the past few months. Those kids that used to hang out evenings at the local drug store are at home. Many of them busy at their studies, many of them just staying at home because they realized in time that that was the place for them to be. Several nights of late we have visited the local restaurants around 11 at night. Where we used to find a group of teeners drinking cokes, necking in public, smoking and making a lot of noise, we now find older people, quietly having a cup of coffee, before going home.

This column is being written in a hotel room, many miles from the home port. The time is 10.30 p.m., and we have just come in from a tour of restaurants and local hang-outs. We mentioned that this was a town. That is wrong. It's a city. We saw no drunks, we saw no teeners loitering around anywhere, and that certainly was not the picture a few months ago.

There are fewer juvenile crimes reported in the papers, fewer cases of car accidents involving teeners at night. This must be very encouraging to police, to school teachers and above all to parents.

The situation, as we see it, is simply this: The war is over and we are getting back to a pre-war standard of living, even if prices are still sky-high.

Now don't get us wrong. This column is not being written just to make you kids out there believe you are a bunch of angels. Far from it. There are still a good many stinkers among you; many of you will never be anything else. But for the most part, juvenile delinquency is on the downhill slide, and let's all keep it going in that direction.

Several weeks ago, we ran an item in this space about the young Jewish lad who was insulted and molested in a city restaurant by a small group of so-called young men. We heard quite a bit about that particular item. It seems, and we are not surprised, that many do not care too much for the Jewish people. A minister friend once told us that the reason the Jews are persecuted is because they are Jews. I believe this but, if we teeners are going to make this country a better place in which to live, we will have to accept all our brothers as one of us, regardless of creed or color.

This feeling that we have for some of the other nationalities that cross our path is wrong. One of the main reasons for this feeling of superiority is not that we are right, or better than they, but nothing more than jealousy on our part. We cannot deny that our foreign brothers work hard to gain their ends. They control much of the money, many of the better jobs that normally would be at our disposal — if they were not here. Don't you think that it gripes us just a little to know this? On the other hand, you must admit that we have only ourselves to blame. This is a free country where all men are equal, and if we want to get to the top, then we will have to work a little harder.

As you have noticed from the reports appearing in this space, teen clubs are starting up again. Most of them are run under adult supervision. The kids are having a lot of fun. They admit that, and I think that teen clubs can do a lot to make juvenile delinquency a thing of the past in Canada and everywhere else for that matter.

In conclusion, we say hats off to you young people for the way you have shown the country that, underneath it all, you are not as bad as many of us would have you appear to be.


THERE'S ONE THING FOR HEADACHE

for FAST, SURE PROLONGED RELIEF



Instantine

12 TABLETS FOR 25¢


## *How Can I?*

By Anne Ashley

Q. How can I make a good starch?

A. By putting three tablespoons of wheat starch in ½-cup cold water; put this in one quart of boiling water and cook for 10 minutes. Add a half-teaspoon of lard to make the starch smooth, and then strain through cheesecloth and use while hot.

Q. How can I treat a rug that already has moths in it?

A. Try covering with a wet towel, then applying a hot iron until the towel is dry. This will kill both the moths and the eggs. Then sprinkle with salt every week before sweeping.

Q. How can I remove acid stains from marble?

A. Try rubbing with ammonia. But one should avoid allowing any acids such as lemon to come in contact with marble.

Q. How can I clean a suede jacket?

A. It can be washed in warm water with pure soap-suds, in which one teaspoon of household ammonia is added to each gallon of water. Rinse lightly and stretch to the desired shape and size to dry.

Q. How can I clean steel?

A. A good way to clean steel is to rub it with a paste made of emery powder and oil, mixed to the proper consistency.

## *Modern Etiquette*

By Roberta Lee

Q. When making a social call and you find your hostess just ready to leave her home, what should you do?

A. Enter her home, if the hostess insists, but do not stay longer than ten minutes.

Q. Is it considered improper to add a postcript to a social letter?

A. There is nothing improper about it, but it is far better to include everything in the body of the letter.

Q. Should a girl light a man's cigarette for him?

A. If she has just lighted her own and the match is still burning, it is all right. Otherwise, he should always light hers.

Q. Is it the man's or the girl's privilege to suggest how the evening should be spent, when no previous arrangements have been made?

A. It is courteous for the man to ask the girl where she would like to go. But a girl should be considerate where expense is concerned.

Q. May a bride wear a white dress and a veil when being married in a magistrate's office?

A. No. The traditional white is reserved for church and home weddings. She should wear her going-away suit.

Q. What is the customary tip for a checkroom attendant?

A. Ten cents is the usual tip.

# ... TABLE TALKS ...

## *Biscuit Mix*

For Biscuits! For Pancakes! For Muffins! Here's a homemade mix that is always ready to help out on nearly all your hot bread needs. It will save precious time and energy.

How? Well, recently a Great Idea was born. Why shouldn't women be able to keep on hand a big quantity of basic biscuit blend—everything in it but the milk? The idea was tried out so successfully that now it has expanded and grown until it is the basis for many other things besides biscuits—muffins, coffee cake, pancakes, waffles—all from the same recipe that only takes a few minutes mixing time once every few weeks. Stored in the refrigerator or in a cool place, it's not only, as its name implies, "ever-ready" but actually gives lighter, tenderer results.

"Ever-Ready" Biscuit Recipe
With Variations

6 cups sifted flour
2 tablespoons baking powder
1 tablespoon salt
1 cup (½ pound) shortening

Measure flour 3 cups at a time, into sifter, add 1 tablespoon baking powder and 1½ teaspoons salt for each 3 up amount, and sift. Repeat until full amount of dry ingredients has been sifted. Cut in shortening until finely divided and mixture is like coarse meal. Makes about 7 cups. Place in glass jars or bowl; cover lightly and store in refrigerator. Keeps well for 3 or 4 weeks.

**For Biscuits** add about ½ cup milk to 2 cups biscuit blend; stir to form soft dough. Knead 30 seconds on floured board. Roll ½-inch thick; cut with floured 2-inch biscuit cutter. Bake in hot oven (450 degrees F.) 12 to 15 minutes. Makes 10 to 12 biscuits.

**For Pancakes or Waffles** mix 2 well-beaten eggs with 1¼ cups milk. Add gradually to 2 cups biscuit blend mixing only enough to dampen flour. Bake in hot waffle oven or on hot griddle.

**For Muffins** add 2 tablespoons sugar to 2 cups biscuit blend. Mix 1 well-beaten egg with ¾ cup milk; add to biscuit blend. Mix only enough to dampen flour. Fill greased muffin pans ⅔ full. Bake in hot oven (425 degrees F.) about 20 minutes.

**For Coffee Cake** mix ⅓ cup milk with 1 well-beaten egg. Combine 2 cups biscuit blend and 3 tablespoons sugar. Add liquid and mix only enough to dampen flour. Turn into greased 9-inch layer pan. Spread with mixture of 3 tablespoons each softened butter, flour, brown sugar, and honey, 1½ tablespoons hot water, and ⅓ cup chopped nut meats. Bake in hot oven (400 degree F.) 25 minutes, or until done.


"UM-M-M! WHAT A FLAVOR-LIFT"






*Christmas Cards* from Your Own Negatives 20 for $1.00

From 1 Negative with Envelopes for mailing




. . . the most distinctive Christmas cards you can get . . . cards friends will treasure. Send us your favorite negative. We'll return 20 attractive greeting cards 5½" x 4¼" with your "snap" printed on and matching envelopes. On 2-color folder cards, $1.50 doz. If photos colored, $3.50 doz.

*Any size roll, 6 or 8, developed and printed, 30c.

Dept. 13

STAR SNAPSHOT SERVICE

Box 129 Post Office A, Toronto

"I Love Baking -- with Calumet's Double Action!"



EVEN young cooks enjoy successful, *satisfying* results, if they use Calumet Baking Powder. Biscuit mixtures and shortcakes are light and tender . . . cakes and muffins are feather-light and delicious . . . *all* your baking is grand, with Calumet.

Calumet's *double action* protects baking—from start to finish. In the mixing bowl, thousands of tiny bubbles are formed to *prepare* the mixture for baking. But the greater part of the leavening comes in the oven. It can not be lost or stirred out. Follow directions on the tin for any recipe.

Grand for special breakfasts

NOVELTY COFFEE CAKE

- 1 cup sifted Swans Down Cake Flour
- 1 teaspoon Calumet Baking Powder
- ¼ teaspoon salt
- 3 tablespoons butter or other shortening
- 2 tablespoons sugar
- 1 egg, well beaten
- ½ cup milk

TOPPING:

- 4 tablespoons sugar
- ½ teaspoon cinnamon
- 2 tablespoons milk
- 2 tablespoons melted butter

Sift flour once, measure, add baking powder, salt; sift again. Cream 3 tbsps. butter, add sugar, cream well. Add egg; beat thoroughly. Add flour, alternately with milk; beat well after each addition. Turn into greased 9-inch pie-pan. Sprinkle with mixture of 4 tbsps. sugar, and cinnamon. Bake in moderate oven (350°F.) 20 minutes; pour milk and butter over top; bake 15 minutes longer. Serve hot, in wedges.

TWICE YOUR MONEY BACK

If you are not satisfied that Calumet is the finest baking powder you ever used, send tin containing unused portion, along with your name and address and a note of the price you paid — to General Foods, Limited, Cobourg, Ont. You will receive back *twice* what you paid for Calumet.




CALUMET DOUBLE-ACTING BAKING POWDER

A Product of General Foods

L-88


JITTER

By Arthur Pointer

EXCELLENT DINNERS

SERVED EVERY DAY

BY APPOINTMENT

SMALL LUNCHEONS, DINNERS, & BRIDGE PARTIES ARRANGED

**Bruce Lodge**

PHONE MORRISBURG 619 R 2



EDY GAULIN

LICENSED AUCTIONEER
FOR THE COUNTY OF DUNDAS
All Kinds of Sales Handled
At Reasonable Rates
Phone 606—34 or
Call at Williamsburg Photo Studio



ARTHUR FLYNN

BARRISTER, Etc.

MORRISBURG ONTARIO


BORN—At Elma, to Mr. and Mrs. Douglas McIntosh, a daughter.

Mr. John Philip of Westmount is visiting at the home of Mr. and Mrs. Andrew Barr.

BORN—At the Nursing Home Morrisburg, on November 1, to Mr. and Mrs. Hubert Gallinger of Aultsville a son.

**The circulation of The Morrisburg Leader is constantly increasing. The market for your saleable property is thereby getting larger. Try our classified ads.**

## Proclamation

**As Reeve of the Village of Morrisburg, I hereby proclaim TUESDAY, NOVEMBER 11th (Afternoon) as a CIVIC HALF-HOLIDAY.**

**F. H. BRODER, Reeve**


**Men, Women Over 40 Feel Weak, Worn, Old?**

**Want Normal Pep, Vim, Vitality?**

Does weak, rundown, exhausted condition make you feel fagged out, old? Try Ostrex. Contains general tonics, stimulants, often needed after 30 or 40. Supplies iron, calcium, phosphorus, vitamin $B_1$. Helps you get normal pep, vim, vitality. Get Ostrex Tonic Tablets. Two economical sizes. For sale at all good drug stores everywhere.


# Local and General

Miss Nora Rochette of Ottawa was a week end guest of her cousin, Rev. J. F. Feeney at St. Mary's Rectory.

A BRAND NEW SEQUENCE!—DICK WITH THE PILGRIMS: Boys and girls! Make your own Dick's Adventures Scrapbook. Follow the exciting new sequence in "Dick's Adventures" in Puck, The Comic Weekly, with the Detroit Sunday Times. You'll have lots of fun keeping a scrapbook of Dick's adventures with the Pilgrims. Get Sunday's Detroit Times.

BORN—On November 2nd, at the Riverside Hotel, Morrisburg, to Mr. and Mrs. Douglas Fraser, a son, Kenneth Brian.

BORN—At the Nursing Home Morrisburg, on October 31st, to Mr. and Mrs. Patrick Coligan of Morrisburg, a son.

Mr. and Mrs. Clifford Shannette wish to announce the engagement of their second daughter, Eva to Bernice Crowder, youngest son of Mr. and Mrs. William Crowder of Inkerman. Marriage to take place the latter part of November.

Don't forge the Euchre in St. James Hall on Wednesday, November 12. Prizes and refreshments. Admission 25 cents.

Members of the Legion and all ex-service men are invited to take part in a parade at Iroquois on Sunday. Those who wish to attend are requested to be at the Legion Hall at 1.30 p.m. Anyone who can furnish a car for transportation to Iroquois is also requested to do so, and their co-operation will be appreciated.

Among those from out of town attending the funeral of Mr. J. P. Gormley on Monday were Mr. Wallace Doran of North Bay and Mrs. Archie Cameron and Mrs. Smith of Belleville.

Mrs. C. E. Stephens who was visiting her sister, Mrs. Carl B. Johnson and Mr. Johnson in Montreal, also relatives in town, returned to Milton today (Friday).

The Women's Missionary Society of the United Church will hold its Autumn Thankoffering meeting in the Church Parlour on Wednesday, evening, November 12th at 7.30 p.m.

BYRNES—Mr. and Mrs. John C. Byrnes (nee Marjorie Salmon) wish to announce the birth of a daughter at St. Michael's Hospital, Toronto on November 3rd, 1947.

Miss Claire Connolly, Reg. N., of the Counties' Health Dept., who has been stationed in Winchester for the past several months, has been notified by the Ontario Department of Health that she will be transferred from the Chesterville-Winchester area to Morrisburg. Her transfer will take place on November 30.—Winchester Press.


Introducing

*Her Excellency*

*by* BULOVA

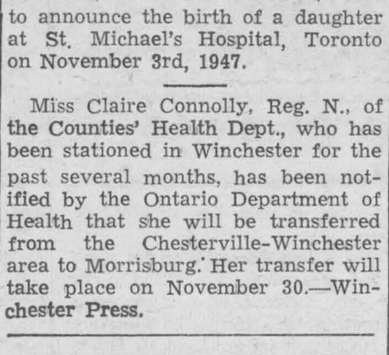


**E. H. Gillespie**

JEWELLERY STORE


## CARD OF THANKS

I wish to thank my many friends who were so kind as to remember me while I was a patient in the Brockville Hospital.

JOAN SMITH.

45p.

The undersigned wishes to take this opportunity to thank his many friends in Morrisburg and vicinity who so kindly remembered him with flowers, cards, etc., while he was a patient in the hospital.

SAM AGULNIK.

45c.

I wish to thank all my friends for sending me cards, flowers, gifts, etc. while I was a patient in the Brockville General Hospital.

Margaret Ann Wood.

45. p

The Morrisburg Lions Club wish to thank Messrs E. Daoust & Son for installing playground equipment at the school, and also all those who helped with the Hallowe'en entertainment. A number of prizes were donated by the members. They also wish to thank Mr. Ed. Casselman for a gift of 2 bushels of apples.

45c.

## TO RENT

ROOMS TO LET. Apply at LEADER OFFICE.

## NOTICE

Anyone wishing ground for levelling lawns, etc., may have same free for drawing, at WILLIAMS, Church St.

## IN MEMORIAM

WHITE—In fond and loving memory of a dear husband and father, William White, who passed away November 5th, 1946.

Sleep on dear husband and father,
It has been one year
Since you left our hearts filled with sadness and tears;
Yours was a heart that was blithesome and gay,
Scattering sunshine all along the way
You know how we loved you, yes, love you yet.
Though God took you from us so sudden
We cannot forget.

—Wife and Son.

## NOTICE

**COURT OF REVISION**
**TOWNSHIP OF WILLIAMSBURG**

**TAKE NOTICE THAT THE FIRST Sitting of the Court of Revision will be held in the I. O. O. F. Hall, Williamsburg on Wednesday, the 12th day of November 1947 at the hour of 2.30 o'clock p.m. to hear and determine appeals against the assessment roll of the Municipality of the Township of Williamsburg for the year 1948.**

**DATED at Williamsburg, R. R. 2, this 24th day of October, 1947.**

**LYLE O'SHAUGHNESSY, Clerk.**

44-5c.


**Thousands of Families and Individuals are getting new and better**

**Hospital Policies**

**We are looking forward to calling on you.**

**NORD INSURANCE AGENCY**

**Williamsburg, Ontario**

**For particulars, phone or write in care of The Morrisburg Leader, Phone No. 33, Morrisburg.**


# ADLETS

## FOR SALE

2 SMALL HOUSES. Apply to ARTHUR FLYNN, Morrisburg, Ontario.

40tfc.

8-ROOM HOUSE with bath, four good lots, orrhard and barn. MRS. ELLEN BELL, Morrisburg, Ontario.

41tfc.

LADY'S BLACK CLOTH COAT, with Beautiful Silver Fox Collar. Size 38. LEADER OFFICE.

43tfc.

ABOUT 2,000 FT. LUMBER. Soft maple, in different sizes. Apply HOWARD SADDLEMIRE, R. R. 3, Williamsburg, Ont. **Phone 611r5**

44-5p.

1 KITCHEN RANGE for coal or wood; 1 safe, large; 40 cords dry mixed wood and 50 cords cedar. **JAS. ROBINSON,** Edgehill, Phone 616r3.

44-5c.

SUPERIOR ELECTRIC RANGETTE 2 Burners and over. Practically new. Reasonable price. MRS. PRESTON BARKLEY, Lock St., Morrisburg.

NEW AND USED FURNITURE for sale. Also some stoves & Heaters. **A. M. JARVIS.**

FINDLAY OVAL Kitchen Range, 6-hole burner, reservoir, perfect condition. Apply to JOHN J. MILLER, (opposite Anglica nChurch) **Essie St., Morrisburg.**

**45-7p.**

5 HEAD CATTLE. Apply BRUCE LODGE, Phone 619R2, Morrisburg.

ELECTRIC and GASOLINE WASHERS. immediate delivery, from $139.50. Transportation prepaid, budget terms, special discount to dealers. Christian's Electric and Hardware, Oshawa, Ont.

44-47c.

## WANTED



HORSES WANTED FOR Foxmeat. Any age or any size. Highest prices paid. Notify Earl Droppo, Finch, Ont. Dial 448.

34-45p.

HORSES WANTED FOR FOX MEAT Apply to WILLIS BARKLEY, Phone 614—16, Williamsburg, R. R. 2.

39-49p.

CHILD'S STEEL CRIB IN GOOD CONDITION. Phone 122, Morrisburg.

BOARDERS or ROOMERS wanted. Comfortable rooms. Apply BRUCE LODGE, Phone 619 R 2

43tfc.

TWO OR THREE ROOMS with Kitchen privileges for young couple with small baby. Apply **Leader Office, Phone 33.**


CANADA

***Did You Pay Income Tax For 1942?***

**If so, read this carefully!**

The Government of Canada will repay the REFUNDABLE SAVINGS PORTION of 1942 Income Tax by March 31st, 1948. If you are one of those who have refundable savings a cheque will be mailed to you BUT—

**Your correct present address is essential!**

Correct addresses are available for most of those entitled to repayment, but a large number of taxpayers are constantly moving and others marry and their names change.

Cards on which to report changes of address or name are being sent to all householders in Canada. These are being distributed at the present time. Additional cards are available either at your district Income Tax office or your local Post Office. Do nothing if you live at the same address and have the same name as in 1942.

*If you are entitled to Refundable Savings on 1942 Income Tax and you have changed your address or name*

COMPLETE AND MAIL YOUR CARD AT ONCE!

**DEPARTMENT OF NATIONAL REVENUE**
**Taxation Division** **Ottawa**

Hon. James J. McCann
*Minister of National Revenue*



**GOOD CITIZENSHIP**

*is a lot of little things*



**CRIPPLED AND ELDERLY PEOPLE DESERVE A SEAT**

Everybody likes to have a seat on the bus or street car. But in these days of overcrowded transportation systems it isn't always possible. There are many people who aren't as fortunate as we. Through age or infirmity they just can't stand all the way. You'll be pleased at the good feeling you get from giving up your seat to them—and it's a grand way to show your "Good Citizenship".

*You can help this public service effort. Make a note of some of the little things which, in your opinion, contribute to Good Citizenship.*

*Sponsored by*

**BRADING'S**

**Capital Brewery Limited, Ottawa**

*This series of advertisements is planned to help make your community the best place to live in.*



**G. LEONARD KECK**

**Licensed Embalmer**

**Funeral Service** **Phone 130** **Ambulance**



*For Business or Pleasure Travel*

Relax in the comfort of a Colonial Coach when you travel, and save money mile after mile. Convenient daily services on the principal highways of Eastern Ontario. Connections throughout Canada and the United States.

*Full information from your Local Agent.*

CHOOSE ✓ COLONIAL




**MURDOCK'S SERVICE STATION**
**MORRISBURG, TELEPHONE 231**