THE WINCHESTER PRESS

VOL. FIFTY-NINE — WINCHESTER, ONT., THURSDAY, NOVEMBER 28th, 1946. — NO. 28

Coming Events

DATES TO REMEMBER

W. C. T. U. MEETING

The W. C. T. U. will hold an open meeting in St. Paul's Presbyterian Church on Friday evening, November 29th, at 7.30 p.m. The guest speaker will be Mrs. W. B. Campbell, of Ottawa, a former well-known resident of Winchester. There will also be special music and a playette. Lunch will be served and a collection taken. All ladies are invited to attend. 28c

ANNUAL MEETING OF DUNDAS COUNTY CHEESE PRODUCERS' ASSOCIATION

The annual meeting of the Dundas County Cheese Producers' Association will be held in the Memorial Hall, Brinston, on Tuesday, December 3rd, 1946, commencing at 1 p.m. The guest speaker will be Mr. H. S. Marjerrison, Director of the Ontario Cheese Producers' Association. All persons interested in the cheese industry are urged to attend this meeting.

C. E. HARKNESS, President.
HARRY WILLIAMS, Secretary.

ANNUAL MEETING OF DUNDAS HOLSTEIN BREEDERS' CLUB

The Annual Meeting of the Dundas Holstein Breeders' Club will be held in the Oddfellows' Hall, Williamsburg, on Thursday, December 5th, 1946, at 7.30 p.m. The guest speaker will be Mr. Clarence Goodhue, of Raymondale Farm, Vaudreuil, Que. A door prize will be given, entitling the holder of the lucky number ticket to Free Artificial Service of "Montvic Rag Apple Supreme." All are welcome.

H. McMENOMY, President.
28c H. W. GRAHAM, Secretary.

"HOLLYWOOD BEAUTY SALON"
Located at Hotel Winchester.

Machine, Machineless and Cold Wave Permanents.
and all types of beauty culture
Evenings by Appointments only.
Phone 292 or 111.
11tfc **Mrs. Louise Armstrong.**

MOVIES!

Town Hall, Winchester
Every Wednesday and Saturday

Good Feature Picture Each Evening

FEATURE FOR SATURDAY
"Crime Doctors Warning"
Starring Warner Baxter and Dusty Anderson.

FEATURE FOR WEDNESDAY
"Lawless Land"
Starring Johnny Mac Brown.

Show starts at 8.15 p.m.
Admission 30c - Children 20c.

PATRONIZE YOUR LOCAL THEATRE!

OBITUARY

LATE MRS. J. E. CROWDER

Following a lengthy illness, there passed peacefully away on Friday, Nov. 22nd, 1946, Nancy Jane Campbell, wife of Mr. Jno. E. Crowder, of Vancamp. Mrs. Crowder was in her 79th year and was a daughter of the late Samuel Campbell and his wife, Sarah Wallace. She was the last surviving member of a family of seven.

Her quiet, consistent living was ever a glowing testimony of her faith in her Master. She was a member of the United Church, a life member of the Ladies' Association, and a life member of the Canadian Red Cross.

The funeral was conducted at her home by her pastor, Rev. G. S. Gervan. He based his remarks on the 2nd verse of the 127th Psalm: "He Giveth His Beloved Sleep." Mrs. Gervan and Mrs. Wallace Crowder sang as a duet, "Some Day The Silver Cord Will Break." The hymns used were "Safe In The Arms of Jesus," and "The Sands of Time are Sinking." The hymns and text were by request of the deceased.

Left to mourn her loss are: her husband; one son, Stanley, Ottawa; two daughters, Mrs. Delmer Timmins (Sadie), of Inkerman, and Mrs. Geo. Corry (Lola), of Inkerman; also six grandchildren and one great grandchild.

The pall bearers were Messrs. Wallace, Harold, Herman, Floyd, Cecil and Ben Crowder, all nephews of the deceased.

The many floral tributes conveyed the esteem in which she was held. They were: Pillow, the Family; Wreaths, Corporation of the Township of Mountain; Mr. and Mrs. Bliss Bowman; Sprays, W. M. S.; Ladies' Aid; Mr. and Mrs. Cecil Wylie; Mr. and Mrs. Fred Deeks; Mrs. Jen. and Ella Crowder; Mrs. Laura Hanes; Harold, Herman, Wallace, Floyd and Cecil Crowder; Mr. John Corry and George; Staff of Central Pay Office, Ottawa; Baskets, Mr. and Mrs. Andrew Kennedy and Mr. and Mrs. Clifford Mishell; Friends in Superannuation Branch, Finance and Central Pay Office, Ottawa.

Another $500 Donation Made To Hospital Fund

Another generous donation has been made to the Winchester District Memorial Hospital, for which the directors are extremely grateful and wish to extend their thanks. The contributor was Mr. Joseph W. Webb, of Winchester Springs, who, on Tuesday, gave the canvasser for his district, a cheque for $500.00, which has been turned in to the Hospital Treasurer, Mr. O. V. Stevenson A few more donations like that and the objective of $100,000 will be realized. Who's next?

LOCAL HUNTERS SHOOT LARGE BUCK

A party of hunters, including Messrs. Paul Sanders, Ernest Brown and Carl Vancamp, of Winchester, who invaded the Calabogie District in quest of deer during the hunting season this year, is credited with bringing out the biggest buck ever seen in that locality, according to the Game Warden. The forest beauty weighed 275 pounds and was shot by Carl Vancamp. Ernie Brown bagged a smaller buck, while Paul Sanders and Don. Palmer, another member of the party from Ottawa, each shot a doe The men report that there were plenty of deer to shoot at but they were quite elusive and hard to hit. Other hunters tell the same story.

FOREST BEAUTIES FROM MOUNTAIN TOWNSHIP

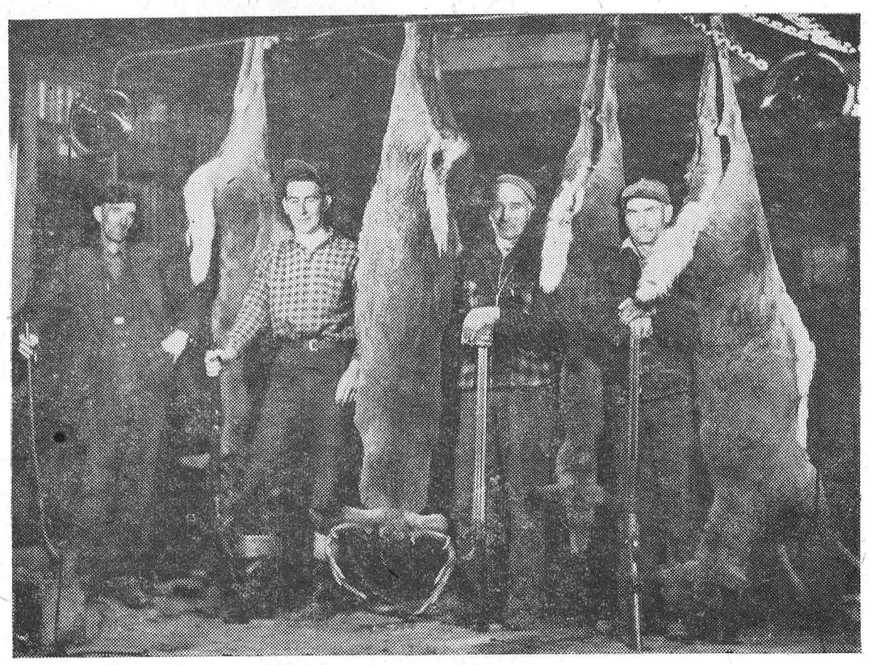

The above picture proves beyond a doubt that it is not necessary to travel a hundred or more miles from Winchester to procure some choice venison. The forest beauties, above, were shot a few miles west of Winchester in Mountain Township, which territory was declared open for hunting last week. Herds of as many as fifteen deer have been seen grazing in cow pastures adjoining bush lands in this township in past years. Farmers complained that they were becoming a menace to their crops, and this was one reason why the Department of Game and Fisheries declared an open hunting season in the Township last fall and this fall. During these open seasons many deer have been hunted legally (and some illegally) in Mountain Township. The party of hunters in the above picture adhered to all rules regarding the hunting regulations in Mountain Township, and their catch was a legal one. They are all residents of the Inkerman district and are keen hunters. Reading from left to right, they are Messrs. Peter Meehan, Angus Hurley, Herman Crowder and Grant Bartholomew. The deer were shot in Mr. Herbert Barclay's bush at the north end of Mountain Township. The big six-point buck, included in the picture, tipped the scales at 210 pounds when dressed. The picture was taken by Mr. Basil Jesshope, photographer, of Inkerman.

Election Here For Councillors

There will be an election for the four council seats on the Winchester Municipal Council on Monday, December 9th. This was made necessary when six of the seventeen men nominated for councillors qualified to run. The candidates are: Messrs. John Fader, C. R. Robinson and Earl Morgan, all members of the present council; Arthur Summers, Melvin Dawley and W. F. Workman, newcomers. Mr. F. Erle Helmer, the other member of the present Board has retired from seeking further municpal honours, after serving the municipality faithfully for the past four years. Reeve Walter C. MacDonald has also retired from the Council, and is being succeeded by Mr. Albert Turner, who was given an acclamation for that office when none of the other nominees qualified. Mr. Turner returns to this office after an absence of one year. Reeve MacDonald found it necessary to vacate the reeve's chair due to circumstances over which he had no personal control. He has served the municipality well during the past four years, both as councillor and reeve, and his retirement will be a distinct loss to the Board. Had he wished to continue in office, Mr. Turner would not have opposed him. However, Mr. Turner's record as a municipal servant is untarnished, and Mr. MacDonald feels that if he is backed by a good group of council members, the 1947 reeve will prove to be a worthy successor to him,

The three vacancies on the Public School Board were also filled by acclamation. Mr. Howard Fetterly, present chairman of the Board, will again act as a trustee, together with two new members, Messrs. Hugh Wilson and Randall Wylie. The other members are Messrs. Eldon Fennell, Charles Cross and J. K. Ault. Retiring members are Messrs. Colin Hay and W. F. Workman.

The complete list of those nominated at last Friday's nomination meeting follows:

For Reeve—Messrs. W. C. MacDonald, Albert Turner, T. O. Keyes, N. W. Beach, W. J. L. Boyd, C. R. Robinson, F. M. Cass and John Fader.

For Councillors: Messrs. John M. Stewart, Arthur Summers, J. W. Durant, Arthur Christie, C. R. Robinson, Ron. Freeland, Wm. Scott, Wm. Watson, F. M. Cass, W. F. Workman, Earl Morgan, F. Erle Helmer, Thos. Edgerton, John Fader, Raymond Summers, Harold Lannin, Melvin Dawley.

For Public School Trustees: Messrs. Colin Hay, Howard Fetterly, W. F. Workman, Allan McIntosh, Hugh Wilson, Randall Wylie, A. M. Alexander, Ralph Walker.

Reports Given at Nomination Meeting

Following the nomination hour on Frdiay evening, Mr. N. W. Beach was honoured by being appointed chairman of the meeting. Mr. Beach was Winchester's first municipal clerk, and for many years served the municipality as councillor and reeve. In his opening remarks, he expressed his delight at being asked to be chairman for the evening. He commended the Council for the efficient manner in which it had conducted the affairs of the municipality during its term of office.

Reeve MacDonald was the first member of the Council called upon and reviewed the work of Council during his term as reeve. He thanked the other members of the Board for the splendid co-operation they had given him, and announced that, due to circumstances over which he had no control, he did not think he would be a candidate for the 1947 reeveship.

The financial statement was carefully reviewed by Councillor C. R. Robinson, during his address. His explanation of the various items of expenditure were quite clear and were accepted without criticism by the ratepayers present. He complimented Fire Chief Gilbert Raistrick on his efforts to organize an efficient Fire Brigade, and for the excellent manner in which the fire equipment was kept.

Councillors John Fader and F. Erle Helmer gave excellent reports on the work done on the streets during the year. Mr. Helmer, at the conclusion of his remarks, stated that he would not be a candidate for next year's council. He said that he was 50 years old and had spent 22 of those years serving the municipalities of Winchester Township and Winchester Village in various capacities. He felt that he was deserving of a rest, and that there should be other men willing to come forward and offer themselves for public service.

Councillor Earl Morgan also spoke briefly.

Mr. W. J. Cass, K.C., chairman of the High School Board, gave a very interesting report on the administration of the affairs of the local High School, and presented the financial statement, which showed that the School Board would end the year with a neat balance on hand. This, in spite of the fact that the Board had not received any money from the Council on the 1946 rates. The statement revealed, however, that the Board had a credit balance of $10,000 with which to start the year.

Mr. Cass pointed out that it was quite difficult at the present time to engage teachers when a vacancy occurred on the teaching staff, that is with the proper qualifications for a particular department. That was one of the Board's big problems this year, but we were fortunate, he said, in obtaining the services of excellent teachers to fill all vacancies before the school term opened in the Fall. He also pointed out that the larger High School Areas, now being organized throughout the province, would have to be dealt with in the United Counties in the near future, and urged both the Council and the local Chamber of Commerce to be on the alert when the location of these areas was being dscussed.

Mr. Howard Fetterly, chairman of the Public School Board, outlined the work of the Public School Board during the year. He explained why it was necessary to have a new heating system installed at the school this year, the cost of which was responsible for the increase in the Public School's requisition to Council. This was elaborated on later in Trustee Workman's remarks, who pointed out that an oil-burner had been installed to heat the new boiler, in the interests of economy and to create more sanitary conditions at the school. Coal bills at the school for the past two years were running as high as $1200. The estimated cost of oil for heating the building is $800.00, a saving of about $400.00 per year.

Brief addresses were also given by those nominated for the several offices, after which the meeting closed with the National Anthem.

HOTEL REPORTED SOLD

The Hotel Graham at Kemptville has been sold to A. E. McKeen and son, Shirley, of Ottawa, who formerly resided at Cumberland, Ont., where Mr. McKeen conducted a general store and the post office.

Contests For Reeve Only In Mountain and Winchester Townships

Elections for the reeveship will be held in both Winchester and Mountain Townships on December 9th, while members for the other offices have been elected by acclamation.

In Winchester Township, the present reeve, Mr. E. R. Summers, is being opposed by Mr. Roy Annable, deputy reeve for 1946, and Mr. J. A. Bogart, an old campaigner. Mr. Harold E. Durant was acclaimed Deputy Reeve for 1947, and the Councillors, all of which were elected by acclamation, are Messrs. Wm. Brown, E. B. McMillan and Basil Dawley, a new member.

Up in Mounatin Township there will be a race for the reeveship with Mr. Charles V. Shaver, the present deputy, opposing Reeve John E. Thompson. Members of the 1947 Council who were elected by acclamation, are: Mr. W. A. Cameron, deputy revee, and Messrs. Harry Williams, John Loughlin and W. R. McMenomy, Councillors.

Osgoode Township

In Osgoode Township there will be a contest for all Council seats. Candidates for the reeveship are the present reeve, Mr. Geo. S. Lewis, and Mr. James Lee. For Deputy Reeve, Mr. N. J. McCormick and Dr. W. Arnold Taylor are the candidates. Those running for the three council seats are: Messrs. J. W. James, Clarke Mansfield, Arnold Nixon, Thos. A. Stanley and J. C. Stuart.

Williamsburg Township

Mr. Oscar Becksted was re-elected reeve, and Oscar Coughler, deputy reeve, by acclamation.

Running for councillors will be Frank M. Casselman, George Hess, Burniss Froats and Burniss Gallinger. Trustees for Williamsburg village are W. P. Henophy, R. F. Norval and D. Hugh Thompson.

Matilda Township

Reeve Mahlon W. Zeron is being opposed by Deputy Reeve Orval Seeley for the 1947 reeveship, while there are three candidates for Deputy Reeve, viz., Messrs. John Thompson, Cephus Smith and Geo. Cooper . For councillors the candidates are Messrs. Kenneth Thorpe, Herbert Wallace, James Milligan, Asil Glover and Allan Farlinger. Running for the two seats on the Township School Board are: Mrs. Dora Johnston and Messrs. O. A. Irvine, Albert Merkley and Earl Johnston.

HOCKEY MEETING NEXT MONDAY

A meeting of hockey fans and players will be held in the town hall on Monday evening, December 2nd, at 8 p.m., to discuss the possibility of entering an Intermediate team in a league with Chesterville, Berwick, Finch and Maxville. An executive must be appointed without delay. Boys who want to play intermediate hockey this winter are urged to attend this meeting, also men willing to act on the execuitve. If no action is taken at this meeting, or interest shown in the organization of a Club, Winchester will have to withdraw from the League.

W. C. MacDonald, President.

FOR SALE—1931 Ford Coupe, with five good tires. Apply to David Stearns, R. R. 1, Mountain.
28-30p.

Dr. Justus Heads Medical Association

Dr. Howard Justus, of Chesterville, was elected president, and Dr. H. S. Gross, of Winchester, appointed secretary of a District Medical Association, organized at a meeting of physicians, held here last week. The Association was formed to co-operate with the Directors of the Winchester District Memorial Hospital, and will be of great assistance in giving professional advice to the Hospital Board regarding the style and size of the building, how it should be furnished and what equipment will be needed. Dr. Justus will be the representative of the Medical Board to the Hospital Directorate.

The new Association met with the Hospital Board and the architect, Mr. Cecil Burgess, of Ottawa, with the Chairman, Reeve W. C. MacDonald, presiding. One of the items discussed was the size of the hospital, and in the opinion of the physicians, it should be large enough to accomodate thirty beds at least. Owing to the increased costs of materials and labor, it was suggested that the building be of a simple, but modern design, and that every effort be made to start work on the building early next year.

Mr. MacDonald informed the meeting that the Board had received much help from the Hon. George H. Challies, M.L.A. for Grenville-Dundas, in arranging for meetings with the Department of Health at Toronto, and in advising the Board on many matters in connection with the work. The Department had assisted in every way possible and had sent representatives to view the Hospital sites and to advise on drainage and construction.

Physicans who attended the meeting were: Dr. Howard Justus and Dr. H. G. Barton, of Chesterville; Dr. L. Morrow and Dr. J. C. Byers, of Metcalfe; Dr. Frank Kinnaird, of Russell; Dr. H. S. Gross and Dr. W. M. Byers, of Winchester. Dr. J. A. Thomson, of South Mountain, was unable to be present, but has indicated his interest in the Hospital project and will become a member of the District Medical Association.

LETTER OF APPRECIATION

To my many Friends in and about Winchester:

It is over a year since we moved to Ottawa. During this period I have kept in touch with my many friends and patients weekly. In this way I had hoped to be of service to you, and at the same time to break our relations gradually. This latter did not work, and today, I seem as completely linked up with you as fifteen months ago.

It isn't possible to continue indefinitely, and the moment seems to have arrived for a further step. So, Friday, Nov. 15th, was my last regular visit. However, I shall be glad to see you personally or professionally at my office in Ottawa, or to continue by mail to be of service to you.

Over thirty-one years of intimate relations with so many families in and about Winchester cannot be severed by removal of thirty miles. I shall always remember you as a community unique in my life, for you were not patients only,—you were friends.

My wife, my family and myself feel privileged to have had a place for so many years as a part of your community.

Your churches and schools are perhaps your greatest asset at present, but your hospital "to be" will be equally great. Give these institutions your thought, your money and your care, and generations unborn will rise up to bless you.

Our home stands open to you at all times. If you are in the city or visiting the hospital, we shall be glad to have you make use of your friends and drop in for a rest.

Yours sincerely,
J. J. McKendry.

FEED NEWS

"CALVITA" CALF SAVERS

For Healthier, Stronger Calves.

"Calvita" Calf Savers contain Vitamin A, Vitamin D and Niacin in concentrated form. This new treatment is recommended for the prevention of Nutritional Scours, Colds, Rickets and builds resistance against infection.

Full 21-day treatment in each package. Sells for $1.25.

LICIDE

"Licide" is a C. I. L. insecticide for killing lice on cattle, horses, hogs and sheep. It is in powder form and put up in 2 lb. cans with shaker top.

Licide sells at 70 cents a can.

SHUR-GAIN HOG WORMRID

One 50-cent package of Shur-Gain Wormrid will treat ten 35-pound pigs. Mix it with feed as directed on the package.

Most pigs need this worm treatment. It will save feed and increase profits.

Fennell Feed Company
Winchester - - Osgoode

EATABLES . . . . .

Grape Fruit Juice, 20 oz...16c
Orange and Grape Fruit Juice Price 22c can.
Fancy Tomato Juice, 105 oz. 55c
Walnuts, lb. 62c
Horne's Custard Powders..10c
Pie Peaches, 105 ozs.....$1.38
Crabapples, 105 ozs. 85c
Pretz-Stix 25c
Niagara Dry Ginger Ale...10c

Grapes - Celery - Tomatoes
Apples - Lettuce
Grapefruit - Oranges - Lemons

WE DELIVER
Call before 10.30 for delivery same morning

Our 50th Anniversary Year.
1896 **FLORA'S** 1946
WINCHESTER, ONT.

POULTRY WANTED

All kinds of Poultry Wanted at all Seasons. Also Hides and Wool. Highest Prices Paid and you are assured of a Square Deal.

MORRIS ROSS
PHONE 19 - WINCHESTER

CASS & CASS
F. M. CASS, M. A. W. J. CASS, K. C.
LAW OFFICES
Chesterville, Dial 371. Winchester
Bank of Nova Scotia Block. Phone 11

WM. HILL, Optometrist
Specializing in the Correction of Visual and Muscular Defects of the Eye.
In attendance at A. Davidson's.
By Appointment Only.
November 28 and December 12

BESSIN'S Hardware Dept

Yes, They Are Here!
THE VERY LATEST
"ALADDIN"
Kerosene (Coal-Oil)
MANTLE LAMPS
Two Table Models. Clear Crystal Glass, complete with Shade.
$8.50 each
IVORY ALACITE GLASS WITH SHADE
$9.00 each

ALADDIN
Hanging Lamps
Ivory Alacide Glass with Shade
$10.90 each.

These artistic lamps will brighten and beautify your home.
COMPLETE STOCK OF MANTLES, CHIMNEYS, WICKS, Etc.

ANOTHER DELAYED SHIPMENT OF
DEHORNERS
25 Inch Malleable Handles, Strong Gear Rack, Four-way Cut.
$12.50 pair.

HERE'S WHAT YOU HAVE BEEN WAITING FOR!
Two Styles of 2-Blade
Jack Knives
$1.50 to $2.00

BESSIN'S BIG STORE

Theatre News!

PICADILLY

NOW PLAYING

Thurs., Fri., Sat., NOVEMBER 28-29-30
"FOLLOW THAT WOMAN"
A mystery comedy. Starring Nancy Kelly, William Gargan and Regis Toomey.
—Also—
"EAGLES BROOD"
A rousing chapter of action in the West, with Bill Boyd.

Next Week's Features

Mon., Tues., Wed., DECEMBER 2-3-4
"THE SAILOR TAKES A WIFE"
Starring June Allyson, Audrey Totter, Robert Walker, Hume Cronyn and Eddie "Rochester" Anderson, in the season's brightest comedy.

Thurs., Fri., Sat., DECEMBER 5-6-7
"TOKYO ROSE"
Now it can be told. The true story of the havoc wrought by the siren-voiced enemy. Starring Byron Barr, Osa Massen and Don Douglas.
—Also—
"CALIFORNIA GOLD RUSH"
A revealing tale of the West as it was in pioneer days, with Bill Elliott.

"THE WINCHESTER PRESS"

W. F. WORKMAN, Editor & Publisher.

"Authorized as second class mail, Post Office Department, Ottawa."

AN INDEPENDENT NEWSPAPER

Devoted to the interests of Winchester and surrounding districts. Published on Wednesday evening and dated Thursday. Established in the year 1888, the Press is Dundas County's Largest and Leading Weekly Newspaper. Guaranteed circulation of over 1600. Subscription Rates $2.00, Foreign $2.50, in advance.

Member of the Canadian Weekly Newspaper Association and Ontario-Quebec Division of the C.W.N.A.

Advertising Rates Supplied on Request. Small Advertisements for our Classified Columns: 50c first insertion and 25c for each subsequent insertion.

THURSDAY, NOVEMBER 28, 1946.

NO SECOND CHANCE

Though there is always room for improvement, Canada now supplies its children with educational facilities which compare favorably with those to be found almost anywhere in the world. But one of the troubles with the education—as the Windsor (Ont.) Star remarked in a recent editorial—is that boys and girls do not always realize the opportunities that are theirs during school days.

Students who shirk their homework and feel school is a drudgery imposed on them by an unfeeling society, are not necessarily lazy, but they are mistaken. From the vantage point of extreme youth, there seems to be plenty of time for about everything, and no particular hurry in the dull matter of learning.

But the short, formative school years are soon over and a student who has not picked up a sound background of education is not apt to continue into high school and past that into university—or if the student continues he will find himself operating under a handicap in the upper strata.

Nor is advancement to higher education the sole object in primary education. The habits of thought acquired under capable teachers in the adolescent years are necessary for clear adult thinking. If one never gets out of grade school one still may learn to enjoy some of the subtlest of philosophy and the loftiest of poetry—if one has the necessary foundation of appreciation.

Students, again, may argue there's no financial advantage in spending years in school that could be employed delivering parcels to make pocket-money. That's another short-sighted view. Many employers nowadays demand high school or even university diplomas. There's nothing dishonourable in manual labour, but it's not always as remunerative as the kind that involves brainwork.

Every effort, therefore, should be made to impress on the young child the value of the education he is receiving and the long-range advantage of the work involved.

Thousands of servicemen—many of whom never graduated from public school—are back at high school and college desks this post-war semester. They realized what they had missed and were wise enough to take advantage of the Government's offer to give them another opportunity for study.

But for most generations of school children, there is no second chance.

A WORD TO THE WISE

It is later than you think.

The last leaves are dropping from the trees. The mercury is dropping in the back porch thermometer. And it's high time you were dropping into the nearest store to get a line on your Christmas presents.

That astronomical figure of shopping days before Christmas that some wag was quoting last July has shrunk alarmingly to the point where a little over-all planning is called for. Unless, of course, you care to risk life and limb in the last-week scramble for the meagre left-overs from which the tardy customer must choose.

There is variety enough for the provident shopper. Shortages and strikes have not prevented the return to the market of many fabulous items that many of the youngsters have never seen and their older brothers and sisters can barely remember. Imported electric trains, newer and shinier than ever, electric mixers for the harried housewife, and electric razors are plentiful—if you hurry—and a little research may even uncover a man's shirt or a few pairs of nylons.

Turning from the nylon to the ridiculous, mechanical toys for sub-electric-train-age children—and this includes about all of them but Father—are back this year. Little men that play unlikely-looking musical instruments and dance complicated fandangos atop musical boxes vie with dolls' diapers and "little genius" tool sets on toy counters.

There's candy to be considered—the long, luscious red-and-white peppermint canes that look so tempting hanging amid the lights and tinsel of a Christmas tree.

Of course, misunderstood mental giants are busy designing neck-ties even more hideous than the ones you were given last Christmas. But if you tell your wife to get her Christmas shopping done early, maybe she'll pick out a neck-tie left over from the summer trade—and then it will be a Merry Christmas.

O CANADA

Some British girls, who came to Canada as war brides, are returning, bitterly disappointed, to the other side of the Atlantic. Plain incompatibility is the reason some of the marriages have gone on the rocks, while others have been wrecked by homesickness and by our well-known national housing shortage.

In still other cases, the attractions of our fair Dominion were over-sold by love-smitten servicemen, whose partners, on arrival, found themselves in surroundings which did not tally with their dreams. As an instance of this, a correspondent writes us about two London-bred war brides who paused briefly in a railway divisional point, one of Canada's larger, more prosperous and more pleasant communities. They had to wait there for a bus to a bleak, windswept fishing village. As they swung aboard the bus, one of them remarked: "Thank heaven we're going to Blankville, and don't have to remain in a Godforsaken little hole like this."—From The Printed Word.

EDITORIAL NOTES

University of California scientists are said to have developed a chemical which can regulate the size of an animal. Farmers will be among the first customers, so they can fatten up their stock on record time.

Are you one of those business men who likes to win an argument at the cost of losing a friend or good customer? It just doesn't pay in the long run. Lose the argument and keep your friends and customers, is good advice.

Unless a reconciliation is affected between farm and factory prices, tens of thousands of our farms may be liquidated, according to John Atkins, of Bracebridge, Ont., who spoke at the 23rd annual meeting of the Canadian Woollen and Knit Goods Manufacturers' Association in Montreal, recently.

One's outlook and quality of work depend largely upon the amount of sleep enjoyed, says the Department of National Health and Welfare, in a short health bulletin. "When retiring," the department reminds parents, "be sure that air in rooms in which people have been smoking, is cleared, so that children as well as adults may enjoy healthful sleep." The health authorities point out that nervousness, loss of weight and lack of reserve power, are among the results of too little real deep rest.

WEEKLY EDITORS PRESENT CAR TO RETIRING OFFICER

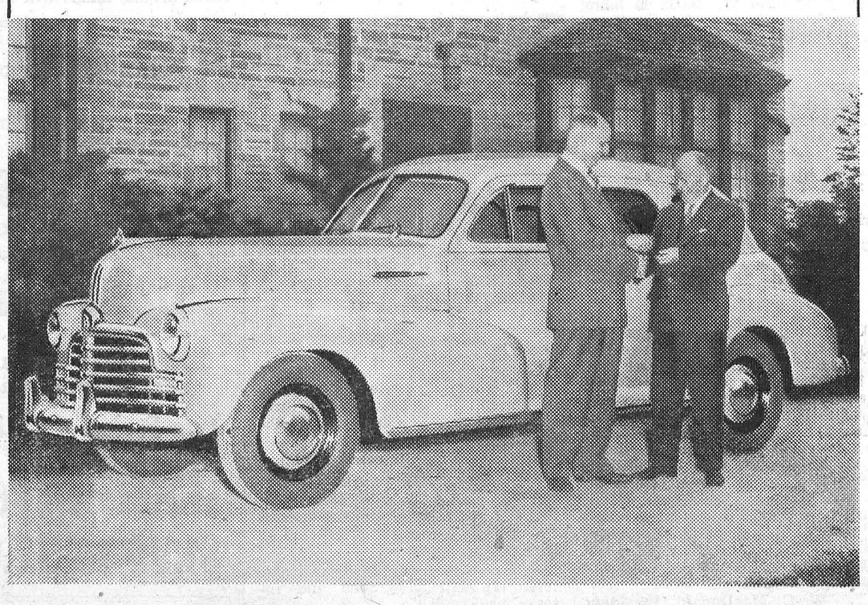

On his retirement as managing director of the Canadian Weekly Newspapers' Association after 11 years service, C. V. Charters, of Brampton, Ont., was presented with a new 1946 Pontiac sedan by members of the association at their annual convention at Halifax. Shown above is Dr. Hugh Templin, of Fergus, Ont., (left) immediate past president of the C.W.N.A., presenting the keys to Mr. Charters.

IN OUR TIME - - By Howie Hunt

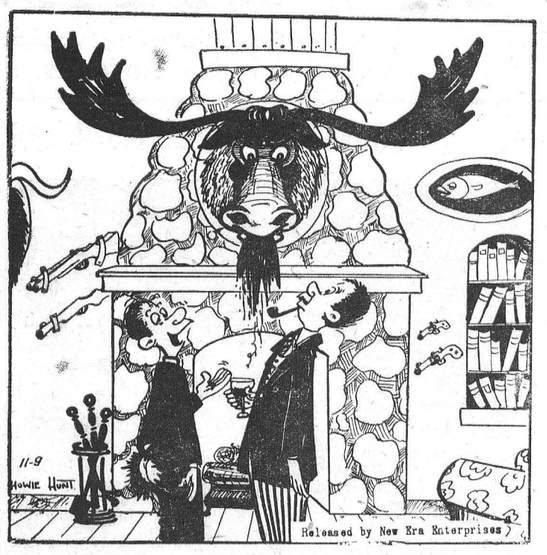

"This one gave ME quite a chase"

Other Editors' Opinions

HEADING THAT WAY
(Kingston Whig Standard)

News note says that at one time paper was considered as valuable as precious metals. If the increasing price of newsprint is an indication, we are slowly returning to those bad old days.

WE'VE NOTICED THAT!
(Hanna (Alta.) Herald)

In the small town, the personal contact between the policeman and the individual citizen often makes it more difficult for the officer to perform his duty, than is the case with the city officer who performs his work like a machine and actually knows few of the people over whom he has jurisdiction.

WE'RE GLAD TO GET IT, ANYWAY!
(Brockville Recorder & Times)

Not all that passes for creamery butter these days seems to be the genuine article and there is suspicion on the part of a good many housewives that it is "doctored" on its way to the consumer. There is a law against that sort of thing. Shouldn't it be rigorously enforced?

GETTING NOWHERE
(Cornwall Standard-Freeholder)

You run into people like Mr. Molotov in any society. Passing a resolution is a recognized way of saying something without committing yourself to action. Had he expressed Russia's willingness to abide by the obvious measures needed to make this resolution a going proposition, we would be getting somewhere. But he didn't, and we aren't.

SUBSTITUTE FOR SUGAR
(Smiths Falls Record-News)

We have noted that subsequent to the sugar ration edict, some restaurants, mainly in the cities, have been offering saccharine as a substitute for sugar; also that many Canadian housewives have made the substitution. It is claimed by the health authorities of the state of New Jersey, U. S. A., that saccharine is a drug that should be administered only under the direction of a physician.

NOT LIABLE
(Port Arthur News-Chronicle)

Osgoode Hall has ruled that a railway company—or anyone else—who calls a doctor for a third party, is not liable for the bill. Heretofore it has been held by some that the party who summons the medical man is responsible ,and there has been, on that account, some cases of neglect, including one instance in which railway employees in this area hesitated because of the supposed liability.

THOSE BIG TRANSPORTS
(Peterborough Examiner)

There should be some thought of a restriction on the hours when transports are permitted to use the highways A transport is the equivalent of a freight car on the highway, drawn by a small cab containing a powerful engine. Some of the accidents in which transports are involved suggest very strongly that these engines are not heavy enough to control the heavy trailer in difficult traffic. It is plain that transports on the highways are a source of unusual danger, and that something should be done to protect the driver and passengers in cars of normal size.

NO PLACE FOR COMMUNISM
(Almonte Gazette)

Having refused to oust the Communistic element from the directorate of the Veterans' Housing League at Ottawa, Frank E. Hanratty, leader of that organization, has been bounced by his associates. There were many people who sympathized with Mr. Hanratty and excused his rather erratic way of going after his objective but their admiration cooled as soon as it was learned that the Communist influence was at work in the ranks he represented.

WHY BABIES CRY
(Parents' Magazine)

To find out why babies cry, tests were made in the Rochester Child Health Project, Dr. Katherine E. Roberts reports. The investigators found that the average crying time per baby was almost two hours a day and the average crying time per hour ranged from 1.3 to 11.2 minutes. "Peaks in crying occurred at times when there was the least attention to the babies' needs." It was observed that the main causes of crying were hunger, vomiting, soiled or wet diapers, but that there were probably innumerable unknown causes related to the baby's adjustment to the world. It was found, Dr. Roberts writes, that when infinite care was taken to fulfill the babies' needs, there was a decrease of 51.4 per cent. in the average number of minutes of crying for each baby in 24 hours.

Our Column

A lark is something that if you go out on it's hard to get up with.

If you don't want to fight again, fight to carry out the principles you fought for.

A house depends on the depth of your pocket, but a home depends on the depth of your heart.

Stay at home with your fall cold, says the doctors. Yes, and why not leave it stay home by itself?

The real "man about town," should possess eleven hats, says fashion expert. Including, of course, the one he talks through.

Scientists have been trying to find out the principal reasons why babies cry. Most people would be simply satisfied if they didn't.

They talk a lot about the cherry trees at Washington, D. C., but most folk who go there are more interested in plums.

Canadians living in England are said to be homesick. It's funny, but home always seems best, no matter where it is.

When Premier Drew gets the double income tax baby sitting on his lap he'll realize there's a shortage of diapers.—Exchange.

Funny how slang ultimately finds an honoured place in the language. "No soap!" now means that there is no soap.—Ottawa Citizen.

Maybe it is because they have been proved wrong so many times that winter-weather prophets seem to be fewer than usual this year.

Whene'er our country calls, friends, sons and sires should yield their treasures up, nor own a sense beyond the public safety.—Brooke.

A Harvard professor has advised girls to spurn the he-man and wed the butter-ball type of man. At least no other girl will try to take him away.

A man should never be ashamed to own that he has been in the wrong, which is but saying in other words, that he is wiser today than he was yesterday.

"Have your bees done well this year, Jones?"

"Pretty well. They haven't given much honey, but they've stung my mother-in-law twice."

Recent time studies of the restaurant patron as he surveys the meatless-day menu show that he now takes twice as long to stroke his face before coming to a decision.

It is estimated that over nine hundred wars have been fought in the past 2,500 years. Of course, that's not counting the spats that wives win over their husbands every day of the year.

WEEK-END ROUND TRIP FARES

FARE AND ONE-THIRD

Good going—From 12 noon Friday until 2 p.m. Sunday

Return limit — Lv. destination not later than midnight following Monday

GOOD FOR FIRST CLASS and COACH TRAVEL

Available every week-end

Canadian Pacific

WINTERIZE against WINTER ICE



REMEMBER that cold sleeting day last winter when your car wouldn't start? Well, this year, why not profit by past experience? Ride out the winter safely, comfortably, conveniently, and economically by having us "winterize" your vehicle *now*. No matter what make of car or truck you drive, our skilled service-men are equipped with the "know-how" and experience to make it weather-worthy—to put its cooling and lubricating system, its battery, engine and accessories in perfect running shape for the icy months ahead. Be prepared! Be protected! Make an appointment today for an all-round winterizing job.

GENERAL MOTORS DEALERS' WINTERIZING Includes—

Cooling system service —
Flushing the cooling system.
Adjusting fan belt and inspecting for wear.
Inspecting hose and tightening all connections.
Inspecting the water pump.
Examining the thermostat for type and operation.
Filling with anti-freeze.

Winter Lubricants —
Lubricating the chassis.
Checking steering gear lubricant for correct grade.
Lubricating front wheel bearings.
Changing differential and transmission oil.
Changing the engine oil.

Engine tune-up and battery service —
Testing battery for strength and checking for leaks.
Cleaning and tightening electrical connections.
Testing starter.
Checking operation of choke and heat riser.
Testing generator and regulator.
Cleaning fuel strainers and adjusting carburetor.

A thorough check of all accessories —
Inspecting heater and defroster operation.
Examining operation of windshield wiper.
Testing all lights.

GMS-246X

MELVIN MOTORS - - Winchester, Ont.

CHEVROLET · PONTIAC · OLDSMOBILE · BUICK · CADILLAC · CHEVROLET AND GMC TRUCKS

News From Our Neighbouring Districts

WILLIAMSBURG

Mrs. Nettie Barkley, of Winchester, spent the week-end here with her daughter, Mrs. Arthur Baker, and Mr. Baker.

Mrs. Cyril Bainville, of Smiths Falls, was a visitor for a few days during the past week here with her parents, Mr. and Mrs. Milton Shaver, and Miss Gladys Shaver.

Mrs. Alfred J. Casselman and Ramon returned to their home here after spending a few days at Detroit, Mich., with Mr. Harold Casselman and other friends.

Mrs Trevor Crowder and little daughter, Rhea, of Morrisburg, spent last week visiting at the home of her parents, Mr. and Mrs. Geo. Hill.

Mr. and Mrs. Willard Steinburg and mother, Mrs. Lottie Fossitt, spent last Sunday in Ottawa with Mr. and Mrs. Glenn Steinburg.

Mr. George Clement and his sister, Miss Stella Clement, of Lisbon, N. Y., were guests last Sunday in town with Mr. and Mrs. Edmund H. Thompson. Mrs. Clement accompanied them home, after spending the past week here with her parents.

Mr. and Mrs. Graham Garlough, Mrs. Henry Garlough and Miss Gladys Cunningham motored to Madrid, N. Y., on Thursday, where they were guests with Mr. and Mrs. Grant Johnson.

Mrs. D. M. Long and baby, of Shawinigan Falls, are visiting in town with her parents, Mr. and Mrs. J. A. McGruer.

Mr. John Adams and his sister, Mrs. M. Armstrong, of Brinston, were guests on Wednesday in town with Mr. and Mrs. Edgar McIntosh.

Mr. and Mrs. George Brownell, of Chesterville, were dinner guests on Sunday last with Mr. and Mrs. David Short.

Messrs. D. Hugh Thompson, Strader McIntosh and Lorne Henderson returned on Wednesday, after spending a few days at Toronto attending the Royal Winter Fair.

CLOVERDALE

Mr. and Mrs. John Baker, of Oxford Station, and Mrs. Hugh Porteous and Raymond were Sunday visitors of Mr. and Mrs. Thos. Stobo.

Mr. and Mrs. Earl Fawcett, Miss Jean Fawcett and Mr. Stewart Shelp, spent the week-end with the former's parents, Mr. and Mrs. Fred Fawcett.

Mrs. Chas. Dillabough had dinner last Monday with Mr. and Mrs. T. Stobo.

Mr. and Mrs. Wallace Cinnamon Mr. and Mrs. Kenneth Cinnamon, Mr. Allan Cinnamon and Miss Stella Cinnamon recently attended the funeral in Smiths Falls of their uncle, the late Mr. Fred Merkley.

Mr and Mrs. Peter Dignard spent one day last week in Ottawa.

Mr. and Mrs. George Cinnamon and Mr. and Mrs. Ira Docksteader attended the Royal Fair at Toronto While on their trip they spent some time at Niagara Falls, Oshawa and other places west.

Mrs. Chas. Dillabough visited her daughter, Mrs. Nelson Docksteader, recently.

Mr. Fred Fawcett spent one day recently with friends in Ottawa.

Miss Lillis Docksteader, of Ottawa, spent the week-end at her home here.

VERNON

The Ladies' Guild of St. George's Anglican Church are sponsoring a series of three games of "500" in the local town hall. The first two of these have been played, the winners on Nov. 13th being: Ladies, Mrs. Gallinger, Mrs. Wilkes and Mrs. D. R. MacDonald; men's, Leonard Cameron, Arthur Folkard and Harold Kennedy. On Nov. 20th, the winners were, ladies: Mrs. Lorne Campbell, Mrs. Carl Casselman and Mrs. Leonard Cameron; men's, Arthur Folkard, Wallace Bowman and Carl Casselman. The final game is on Nov. 27, with major awards to the highest scoring lady and gent in the three games.

W. I. Meeting

The Women's Institute meeting was held on Thursday afternoon at the home of Mrs. G. D. Crerar with an attendance of 22, including visitors.

Mrs. Willard Acres presided, assisted by the secretary, Mrs. Geo. G. Acres. The motto for the meeting: "The ornaments of a home are the friends who frequent it," was given by Mrs. G. G. Acres. A splendid paper on "Education," prepared by Mrs. Duncan MacMartin, was given by Mrs. Crerar. Mrs. Peter MacMartin conducted a spelling match, of which Mrs. G. G. Acres was the winner.

The hostess passed fruit during the social hour, which followed. The meeting closed with the National Anthem.

Has your Subscription expired?

WISE CHICK-BUYERS ARE ORDERING NOW!

They'll Save up to 1 Cent per Chick and get Delivery When They Want Them.

And not only that—when you buy Big Rock Strains you get chicks that have had the benefit of many generations of good breeding behind them. Big, husky, vigorous, high producing birds that spell profit in any man's language. Over half of our hatches for the most desirable shipping dates are already spoken for. Send today for price list on the following breeds and hybrid crosses:

HOLLYWOOD STRAIN WHITE LEGHORNS, BARRED ROCKS, N. H. REDS, AND LIGHT SUSSEX

ROCK X RED HYBRID, ROCK X LEGHORN HYBRID, SUSSEX AND RED HYBRID, RED X LEGHORN HYBRID, SUSSEX X ROCK HYBRID

Beautiful Calendar 16" x 32" in full color, sent free upon request.

BIG HUSKY CHICKS · THE ONLY KIND WE SELL ·

BIG ROCK FARM MILLE ROCHES ONT.

Let US Winterize Your Car!

Now is the time to change your car over for cold weather driving. We can supply the best in

Cold Weather Grades of Oils and Greases also Anti-Freeze.

Your car will last longer and run smoother if properly serviced. We guarantee satisfaction.

BLOCK HEATERS Installed.

McConnells' Service

ROSS AND GEORGE McCONNELL, Service Managers.

CASS BRIDGE

Mr. and Mrs. Howard Guy spent Sunday with the latter's parents, Mr. and Mrs. Ford Baker and Allen.

Mr. and Mrs. Arnold Hogaboam had tea on Tuesday evening with Mr. and Mrs. Lorne Hogaboam.

Mr. and Mrs. Geo. Coons and Edna and Mrs. Arnold Hoogaboam were in Ottawa on Monday afternoon.

Mr. and Mrs. Almon Smail and family spent Sunday with the Cooke family.

Mr. and Mrs. Floyd Pemberton and family spent Thursday with Mr. and Mrs. Harold Pemberton and family.

Mrs. Alex Summers spent one day recently with Mr. and Mrs. E. Munro.

Mrs. Wm. Cooke spent a couple of days with Mr. and Mrs. Frank Hogaboam.

Mr. and Mrs. Wm. Pemberton visited Mr. and Mrs. Floyd Pemberton and family on Tuesday.

Mrs Ernest Munroe spent the past week with Mr. and Mrs. J. Jackson at Kemptville.

Mr. and Mrs. Lorne Cooke and family, Mr. and Mrs. Wm. Cooke and Rae spent Sunday with Mr. and Mrs. Almon Smail and family at Spencerville. Mrs. Lorne Cooke and girls remained for a few days.

Mrs. Lorne Cooke and girls spent Friday with the Hogaboam family.

Mr. and Mrs. Jas. Bowman, Elgin and Carmi, spent Wednesday evening with Mr. and Mrs. Ken. Durant and Freida.

Miss Edna Coons spent the week-end with Mr. and Mrs. Arnold Hogaboam.

Miss Freida Durant spent Saturday afternoon with Miss Willow Summers.

Mr. Allen Baker spent a few days recently with Mr. and Mrs. Howard Guy.

Guests at the Hogaboam home on Sunday were Mr. and Mrs. Lorne Hogaboam and Miss Freida Durant.

WINCHESTER SPRINGS

Mr. Duane Hess, of Williamsburg, spent the week-end with Mr. Lloyd Allison.

Mrs. Alvin Steele and daughter, Ruth, spent a few days, the guests of Rev. N. T. Holmes and Mrs. Holmes, of Ashton.

Mr. and Mrs. Stanley Froats and family, of Brinston, were Sunday guests of Mr .and Mrs. H. Potter.

Mrs. A. Dillabough,, of Morewood, visited Mr. and Mrs. R. S. Allison and family for a few days.

Mrs. Grant McIntosh, of Williamsburg, spent the week-end with Mr. and Mrs. George McIntosh and infant son, Barry.

Mr. and Mrs. Harry Holmes were dinner guests of Miss Ruth Merkley, of Williamsburg, on Thursday night.

Mr. and Mrs. A. G. Suffel, of Winchester, spent Sunday with Mr. and Mrs. Clifford Robinson and Denzil.

Mr. and Mrs. R. C. McIntosh and family, of Williamsburg, spent Sunday with Mr. and Mrs. Walter McIntosh.

Mr. Archie Rice, of Ottawa, spent Sunday with his mother here.

Mr. and Mrs. Ward Whitteker, of Ottawa, spent the week-end with Mr. and Mrs. Gerald Rice.

Mr. and Mrs. Oliver Alguire and Mrs. Willis Swerdfeger, of Colquhoun, spent Sunday with Mrs. Rice.

Mr. James Haggerty, Miss Melba Casselman and Mrs. Arnold Casselman spent a few days with friends at Spencerville.

Mrs. Russell Ault and son, Dennis, of Dixons, spent a few days with her parents, Mr. and Mrs. Aden Casselman.

Mr. and Mrs. Dalton Robinson and sons spent Tuesday evening with Mr. and Mrs. Aden Casselman..

Mrs. Orren Casselman spent Friday with friends at Morrisburg.

Mrs. Wm. Barkley returned to her home Saturday after spending a few days with Mr. and Mrs. Earl Munro.

Mrs. Andrew Lawrence and Miss Maud Dukelow, of Spencerville, and Mrs. Everett Strader, of Brinstons, were dinner guests of Mr. and Mrs. Arnold Casselman on Thursday last.

Mr. Denzil Robinson spent a few days with Rev. and Mrs. M. I. Robinson at Toronto, and also attended the Fair.

Mr. Gordon McIntosh returned to his home after spending some time at a lumber camp.

This community extends sympathy to the family of the late Mrs. Robt. Morrow.

Mr. and Mrs. Don Hanson, of Waddington, N. Y., spent Sunday with Mr. and Mrs. Abe Bailey.

Mrs. Rice spent a few days with Mr. and Mrs. Zerney Harper, at Toyes Hill.

Mrs. Wm. Barkley suffered a heart attack on Wednesday evening, and is spending a few days with Mr. and Mrs. Earl Munro.

Mr. and Mrs. T. J. Keyes had dinner on Sunday with Mr. and Mrs. Arthur Johnston, at Dixon's Corners.

Mr. Ralph Allison spent a couple of days last week in Toronto.

The sympathy of the community is extended to the Morrow family in the loss of their mother, Mrs. Robert Morrow.

Mr. and Mrs. Clarence Sears, of Cardinal, and Miss Audrey Kirkwood and Mr. Bernard Short were recent guests of Mr. and Mrs. Geo. Kirkwood.

Miss Vivian Casselman, of Ottawa, spent the week-end with her parents, Mr. and Mrs. Delbert Casselman.

Mr. and Mrs. Kenneth Kirkwood and Steve spent the week-end with Mr. and Mrs. Leo Brimmon, of Cardinal.

WINCHESTER SPRINGS W. M. S.

The Winchester Springs United Church W. M. S. meeting was held on Tuesday, Nov. 5th, at the home of Mrs. Aden Casselman, with the president in charge. The minutes were read and business matters discussed. The literature secretary. Mrs. Arnold Casselman took the report. The president gave a few thoughts from the Sectional meeting held at the White Church.

Mrs. Jay Bailey had charge of the devotional period, and Mrs. G. Myers read a poem. Reports were given by some of the secretaries.

The December meeting will be held at the home of Mrs. Alvin Steele, with Mrs. Keyes in charge of the devotional. Mrs. C. Robinson was appointed convenor for the nominating committee, with Mrs. Keyes and Mrs. Rice assisting.

SOUTH MOUNTAIN

Mr. Russell Beggs was a recent visitor at Cornwall.

Messrs. Don Scott and Chas. Kavanaugh were up to Smiths Falls on Monday.

Mr. Melvin Locke spent Sunday at Cornwall.

Mr. Garfield Wright, accompanied by Miss Doris Baldwin and Mrs. G. Boyd, spent Saturday at Brockville.

Word was received here of the passing of Mr. David Storey, of Oklahoma, after a brief illness. Mr. Storey was born here, a son of the late Robert Storey and Emily Berry. He leaves besides his widow and daughter, Ethel, two brothers, William Storey, of Iroquois, and Levi Storey, of Calgary, Alta., and one sister, Mrs. Jerry Forrester, of Port Colborne.

The many friends of Mr. Sam Marquette are pleased to learn that he is improving, after receiving a hard fall.

Mr. and Mrs. Archie McRae entertained his brothers and sisters on Saturday evening.

Mr. and Mrs. Robt. Robinson and Mr. and Mrs. Ernest Boyd spent Saturday at Watertown, N. Y.

Mr. and Mrs. Archie McRae and Mrs. Arnold Porter attended the funeral of their uncle, Mr. K. McRae, of Patterson's Corners, on Saturday.

Miss Winnifred Porter visited her friend, Mrs. Kennedy, a couple of days last week.

Mr. H. McInnis has returned home from hunting and brought a fine deer.

Mr. Garfield Wright has secured a position in the Phillips Plant, at Brockville, and left Monday to take up his duties.

W. I. Meeting

The regular monthly meeting of the Women's Institute was held on Tuesday, Nov. 19th, at the home of Mrs. Ed. Kenney. The president, Mrs. Roy Berry, presided, and there was a good attendance. It was decided to hold a Summary Day at our December meeting. Mrs. M. Murdock and Miss Ruth Harper outlined their plans for a series of meetings for the teen-age girls of the community, the topic being "Club Girl Entertains."

After the routine business was disposed of, Mrs. Ed. Shaver, as convenor of the social part of the evening, took charge. Her topic was: "Education." A sing-song opened the program, followed by interesting papers on Education. There was also a demonstration of Christmas cookies and salad garnishes by Mrs. Roy Graham, and Mrs. G. Monteith demonstrated the steam iron. A dainty lunch was served, and the singing of the National Anthem brought the evening to a close.

The committee appointed to canvass the community in connection with the drive for funds for the Children's Aid Society, reported as follows: South Mountain, $96.20; Pepperville and Vancamp, $22.00; making a total of $118.20.

NORTH MOUNTAIN

Mr. and Mrs. W. H. Campbell spent Monday in Ottawa.

Mrs John Kerford has returned home after spending some time in Toronto visiting her son and daughter-in-law, Mr. and Mrs. Mac Kerford.

We are sorry to report that Mrs. Roy Madden is on the sick list. At present, her sister, Mrs. Chas. Gilmer, and Miss Verna Levere, are with her.

Mrs. Geo. Boucher has been spending some time with relatives in Ottawa.

Mr. and Mrs. J. A. Hyndman called on Mr. and Mrs. Percy Douglas on Monday evening.

Dinner guests at the home of Mr. and Mrs. W. H. Campbell on Thursday evening were Mrs. Ross Larway, of Toronto, and Miss Flossie Christie and Mr. Harry Christie, of Mountain.

Dr. and Mrs. F. E. Earle and children, of Ottawa, spent Sunday at the home of Mr. and Mrs. Ralph Shaw.

The sympathy of this community is extended to the widow and the family of the late Mr. Jas. Workman, of Kemptville.

Mrs. Steven Cummings and Mrs. Robt. McConnell have returned home after spending several days visiting Mr. and Mrs. Ernest Hyndman, of Forest.

Church Street Farm Forum was held on Monday evening at the home of Mr. and Mrs. Stanley Coleman, with a good crowd in attendance.

Mrs Stephen Cummings and Mrs. Robert McConnell have returned home, after spending a week visiting at the home of Mr. and Mrs. Ernest Hyndman at Forest, Ont.

Mr. and Mrs. Richard Andrews spent a few days in Toronto and during their stay attended the Royal Winter Fair.

Miss Mabel Hyndman, of Cornwall, spent the week-end at the home of her sister, Mrs. Byron Martin.

The Women's Association held a quilting in the basement of the United Church on Thursday.

PLEASANT VALLEY

Mr. and Mrs. Harry Gilmer and Irma and Dean, of Iroquois, spent Sunday with Mrs. Mary Gilmer and Mr. and Mrs. Hilliard Gilmer.

Mrs. Kenneth Hunter and baby and Master Burt Hunter spent Sunday with their parents, Mr .and Mrs. Jas. Gilmer.

Mr. and Mrs. Rae Merkley and Joan and Mrs. J. Blair, of Chesterville, were Sunday guests of Mr. and Mrs. Sam Hamilton.

Mr. and Mrs. David C. Gilmer spent one evening recently at the home of Mr. and Mrs. David F. Gilmer.

The many friends of Mrs. (Rev.) Peebles, of Heckston, will be glad to learn that she has returned home from the hospital, much improved in health.

Mr. and Mrs. Jas. Gilmer spent a day recently with their daughter, Mrs. Kenneth Hunter, and Mr. Hunter.

Mr. and Mrs. Earl Gilmer were recent callers in Kemptville.

Mr. and Mrs. Wilfred Seeley and Glen and Mrs. M. Gilmer spent Sunday with Mr. and Mrs. D. F. Gilmer.

Mr. Sam Cowan, of Hyndmans, spent the week-end at his home here.

NATION VALLEY

Mr. and Mrs. I. P. McIntosh and Mr. Thos. Johnstone and Master Ronnie were visiting at the Jamieson home.

Mr. and Mrs. Robt. Allison and Malcolm were visiting Mr. and Mrs. Don Stewart.

Mr. and Mrs. Ernest Gray and daughters, Marion and Ruth, of Ottawa, were visiting Mr. Grant Gray and Mr. and Mrs. Kenneth Merkley, recently.

Miss Winnifred Shaver has returned home to Westmount, Que.

Mr. Dwayne Munro has been hunting up at Chalk River.

Mrs. Jay Bailey, Mrs. J. A. Munro and Miss Helen Jamieson attended the Diamond Jubilee of Knox Presbyterian W. M. S., Dunbar.

Mr. and Mrs. Irwin Baker were visiting Mr. and Mrs. Frank Baker. The former is very ill.

Mr. and Mrs. I. P. McIntosh and Miss Helen Jamieson visited their cousin, Mrs. Geo. O. McElheran, of Finch.

Mr. and Mrs. Edgar Summers celebrated their 37th wedding anniversary on Nov. 24th, and Mr. and Mrs. Clare Carkner observed their first anniversary on the same date.

Mr. and Mrs. Wilfred Flood and baby, Carol, of Shawville, spent Sunday with Mr. and Mrs. Edgar Summers.

Mrs. Ernest Munro spent Saturday afternoon with Mr. and Mrs. A. D. Summers.

Mr. and Mrs. A. D. Summers visited Mr. and Mrs. Geo. Cinnamon, of Cloverdale, recently.

MELVINS

Mr Emmanuel Cayer spent Saturday in Cornwall with his wife, who is a patient in the Hotel Dieu Hospital.

Mr. and Mrs. Abraham St. Pierre, Mr. Alex St. Pierre and the Misses Rosia and Adell ,attended the wedding of the former's niece in St. Andrews on Saturday.

Mr. and Mrs. P. Poole, Mr. and Mrs. Arnold Hogaboam, Mr. and Mrs. Frank Hogaboam, Mr. and Mrs. Geo. Coons and Edna, Mr. and Mrs. Chas. Flegg and Leigh, and Mrs. Bertha Robinson spent last Thursday evening with Mr. and Mrs. R. Scott and Mrs. J. Scott. The ladies quilted a quilt.

Mr. and Mrs. Emerson Stewart spent an evening recently with Mr. and Mrs. Johnston Ouderkirk, of Chesterville.

Mr. and Mrs. Norman Rae and children visited friends on Sunday near Chesterville.

Mr. Leigh Flegg, of Elma, spent the week-end with Mr. Clifford Scott.

Mr. and Mrs. Frank Whitteker, of Beckstead, spent Friday with their daughter, Mrs. Earle Gainer, and Mr. Gainer and family.

ORMOND

The Ladies' Aid met on Tuesday at the home of Mrs. Percy Carkner with fourteen present. Preparations were made for the bazaar at the home of Mrs. Thos. Duncan on Dec. 10th. Christmas boxes were also posted this week to needy people in England.

The Y. P. Bible Class met on Monday evening at the home of Mr. Kenneth Carkner.

Mrs. Ralph Jordan and children were the guests of Mrs. Hugh Carkner this week.

Miss Lois Johnston, of Ottawa, visited this week with her aunt, Mrs. John Reoch.

Mr. and Mrs. Austin Carkner and children, Anne and Connie, spent the week-end with Mr. and Mrs. John Reoch.

STRADER'S HILL

Miss Marion Smythe and Mr. Donald Strader had tea with Mr. and Mrs. John Wells and boys on Tuesday evening.

Mr. and Mrs. Ancil Locke and Mr. and Mrs. Henry Strader, of Dixon's Corners, had tea Tuesday evening with Mr. Wilbert Strader's.

Mrs. Elgin McIntosh spent Wednesday with Mr. and Mrs. Esly Pitt, of Williamsburg.

Mrs Lyell Strader and Joan spent a couple of days this week with Mr. Wm. Casselman's.

Mrs. Roy Casselman, Mrs. Ivan Casselman, Miss Nina Casselman and Miss Jean Strader spent Thursday in Cornwall.

Mrs. Arthur Whitteker spent a couple of days this week with Mrs. Cecil Hanson.

Mr. and Mrs. John Wells and Miss Joan Strader spent Friday with Mr. and Mrs. Douglas Gow and family, of Hoasic.

Mr. and Mrs. Wilbert Strader and family spent Friday in Ottawa.

Miss Glenna Gow, of Hoasic, spent the week-end with Mr. and Mrs. John Wells and boys.

Classified Ad. Section

FOR SALE

FOR SALE—1 Wooden-Wheel Farm Wagon; also a number of Grade Cattle, ranging in age from six months to 5 years; 9 little Pigs, six weeks old. Apply to A. E. Watts, R. R. 4, Winchester. 28-31p

FOR SALE—1937 Model Studebaker Sedan, in good condition, with fair tires. Apply to Jerry Belanger, Brinston, Ont. 28-29p

FOR SALE—Sawing Outfit, complete with engine combined. Can be drawn with horse, car or tractor. Apply to Morton Stobo, Winchester. 28p.

FOR SALE—5 three-year-old Heifers and 5 Milk Cows. May be seen at Melvin Dawley's Stable. W. C. MacDonald, Winchester. 28-29c

FOR SALE—1½-ton Ford Truck, complete with stake body and six 32 x 6 tires. May be seen at McConnell's Garage, Winchester. 28p

FOR SALE—Collie Pup, six months old, good heeler. Apply to Percy Douglas, Mountain. 28p

FOR SALE—1 Quebec Heater, with Oven, in good condition. Apply to Mrs George Comrie, Vernon. 28p

FOR SALE—1 Mason & Risch Piano, medium size, plain case, with New Bench; 1 Martin Orme Piano, plain case, small, with Bench; 1 Newcombe Piano, plain case, medium size, with Bench; 1 New York Piano, plain case, medium size, with Bench. All Pianos have been reconditioned and tuned, and all are in first class condition. H. R. Faulkner, Morewood. 28c

FOR SALE—Manure Sleigh, 8 feet long by 4 1-2 feet wide, all ironed off. Apply to Herb. McIntyre, R. R. No. 1, Mountain. 28p

WANTED—General Maid for family of four, good wages, sleep in. Apply, Macdonald, 280 Bayswater Avenue, Ottawa. 28-30c

FOR SALE—Ten Holstein Spring Calves. Apply to Wellington Stewart, Melvin Settlement. 27-8p

FARM FOR SALE—190 acres, four miles off highway, near North Gower; comfortable house; 100 acres wood and pasture. Reasonable price. Apply in writing to Box M899, Press Office, Winchester, Ont. 27-28p

FOR SALE—Man's Fur Coat (Buffalo), in good condition. May be seen by applying to Miss Jean Wyatt, Winchester.—Dr. J. J. McKendry. 27-28c

FOR SALE—Kitchen Cabinet, in good condition; also New Style Aladdin Lamp, and large size Clarion Box Stove (burns wood). Apply to Omer Patterson, Winchester. 27-28p.

CHICKS MADE FAMOUS — Chicks made famous by quality and livability, fast growing healthy birds that develop into splendid producers. That is the kind of chicks you get from Big Rock Farm. Write today for price list and large free calendar. Big Rock Farm, Mille Roches, Ont. 27-32c

WANTED

MALE HELP—Are you satisfied with your job? Fuller Brush Salesmen earn $40 to $60 weekly. Dealer needed for Dundas County. Write Manager, 56 Sparks St., Ottawa. 28c

AGENT—Just the opportunity you have been waiting for! Why keep on working for a small salary? Why not be your own boss? Reaping the benefits of your efforts? This opportunity is yours if you will only inquire as to how to proceed from Familex, Dept. F, 1600 Delorimier, Montreal. 28c

MAN WANTED—For general work on farm, by month or by the year. Apply to Milton Stoodley, Winchester. Phone 198W1. 28tfc

Auction Sale

HOUSEHOLD EFFECTS

The undersigned, who has sold his property, will offer for sale by Public Auction in Village of Crysler on **SATURDAY, NOVEMBER 30th, 1946** Commencing at 2.00 p.m., sharp, the following:

1 buffet, 1 extension table, 1 fall leaf table, arm chairs, rocking chairs, 1 Renfrew range, new; 1 heater, for coal or wood; 1 Quebec heater, 1 ice box, 1 cupboard, 1 sofa, 1 wash stand, 1 six-tube Marconi battery radio, 1 three-burner oil stove,, with oven; dishes; sealers; oil lamps; cushions; 1 flower box; 1 tea kettle; pots and pans; 1 single bed and mattress; 2 double beds, springs and mattresses; 1 comforter; quilts; 1 feather tick; 3 prs. of feather pillows; 1 piece of linoleum, new; 1 floor rug; 1 verandah swing; 1 pair of arch drapes; 1 gasoline iron; stands; 1 flower rack; 1 brooder stove, new; 1 sixty-egg incubator; chicken feeders and fountains; shovels and forks; 1 grass scythe; grass shears; 1 garden cultivator; saws; 1 large iron cooler; wash tubs and boiler; 2 brass kettles; 1 oak barrel; 1 step ladder; pails; extension ladders; 1 set of single harness; 1 roll of fence wire, and numerous other articles.

TERMS—CASH.

WM. J. ERRETT, Prop.

E. RACINE, Auctioneer. 28c.
Phone 529, Crysler.

WANTED—Information of next of kin of Christopher Irving and wife born Sarah Barker. Concerning Estate matter. Argus Genealogical, 614 E. Fairview Ave., So. Bend, Ind. 28c.

NOTICES

CARD OF THANKS—We wish to express our sincere thanks and appreciation to our many relatives, friends and neighbours for their kind acts of sympathy and beautiful floral tributes, during our recent sad bereavement.—Jno. E. Crowder and Family. 28p

CARD OF THANKS—We wish to express our sincere thanks and appreciation to relatives and friends, also neighbours of Mountain for their kind acts of sympathy and floral tributes and cards, during the illness and loss of a dear husband and father.—Mrs. James Workman and family. 28c

CARD OF THANKS—I wish to sincerely thank the many friends and neighbours who remembered me while I was in the Ottawa General Hospital, and for kindnesses extended to me since returning home. Your personal visits, flowers, cards, etc., were all deeply appreciated.—Wm. Cleland. 28p.

Auction Sale!

FARM STOCK AND IMPLEMENTS

There will be sold by Public Auction on the East 1-2 33, Con. 4, Twp. of Osgoode, Carleton County, 3 miles North-West of Vernon, on

TUESDAY, DECEMBER 3rd, 1946

Commencing at 11.30 a.m., the following:

21 high grade Holstein milch cows, due to freshen in February and March; one 2 1-2-year-old heifer, to freshen in January; 6 heifers, rising 2 years old, to freshen in spring; 8 spring calves; 1 pure bred bull, aged 3 years.

1 horse, aged 5, 1400 lbs.; 1 horse, aged 6, 1200 lbs.; 1 horse, aged 6, 1300 lbs.; 1 brown mare, aged 12, 1200 lbs.; 1 colt, rising 2 years old. All are Clydesdales.

3 brood sows, to farrow in March; 10 shoats, wegiht 150 lbs.; 8 shoats, 10 weeks old; 14 pigs, 8 weeks old.

1 M. H. grain binder, 7-ft. cut, nearly new; 1 M. H hay loader, 1 M M. H. side delivery rake, 1 M. H. dump rake, 1 M. H. oil bath mower, 1 I.H.C. corn binder, 1 M. H. spring tooth cultivator, 3-horse; 1 M. H. 3-horse disc, 1 I.H.C. manure spreader, 1 M. H. two-row corn cultivator, 1 M. H. two-furrow disc plow, 1 M. H. walking plow, 1 two-furrow F. & W. plow, 1 wagon and rack, 1 potato hiller, 2 drag harrows and eveners, 1 two-wheel trailer, 1 slush scraper, 1 set Howell sloop sleighs, 1 manure sleigh, 1 set driving sleighs, 1 cutter, 1 harrow cart, 1 cross-cut saw, 1 buggy, 1 Riteway milking machine with two double units, complete; 1 electric water heater, 1 electric pump, jack and motor, 1 water tank, 12 x 3 feet; 1 set chains and pulley, double purchase; 1 pr. wire stretchers, 3 ladders, 2 jack screws, 1 colony house, 1 set of dehorners, 1 milk crane, 5 milk cans, 30-gal.; milk pails and strainer,2 sets double harness, 5 collars,, 1 pig rack, 2000 feet of lumber, 2 hay fork ropes, 1 car, 1 fork; 7 poles for sleigh or wagon; one 3-4-h.p. gas. engine, 170 tons of hay, a quantity of ensilage and straw, and other articles too numerous to mention.

TERMS—$10.00 and under, cash; over that amount, 9 months' credit on approved joint notes, or 2% off for cash.

Farm For Sale

At the same time and place, the Farm, consisting of 200 acres, more or less, will be offered for sale, subject to a reserve bid. Terms made known on day of sale.

MILTON & GORDON WYATT, Props.

MAHLON ZERON, Auctioneer.

D. M. Hill, Clerk.

MacDonald's Farm Supplies

Ask about the ROGERS BULL-DOZER—fits on any tractor for ditching and snow plowing.

Stable Equipment

Beatty Water Bowls and Stanchions now in stock.

REPAIRS

We carry a full line of Repairs for Beatty Bros. Stable Equipment.

Machine Repairs

Bring in your Tractor, used mower, or any machine you have needing repairs, and let us have it ready for next season.

HAVE YOUR TRACTOR PAINTED

W. C. MacDONALD

Farmers' Supplies

WINCHESTER - - ONTARIO

GARBAGE NOTICE

Until further notice, both ashes and garbage will be collected at the same time every Monday in the Village of Winchester, instead of on alternate weeks as in the past. Householders are requested to place garbage in separate containers from ashes.

26c E. M. SHAVER, Clerk.

NOTICE TO CREDITORS AND OTHERS

In the matter of the estate of HAMILTON BLACK, late of the Village of Winchester, in the County of Dundas, farmer, deceased.

NOTICE IS HEREBY GIVEN, pursuant to Section 51 of The Trustee Act, R.S.O. 1937, Chapter 165, that all creditors and others having claims or demands against the estate of the said HAMILTON BLACK, who died on or about the 5th day of February, 1946, at the City of Ottawa, are required, on or before the 7th day of December, 1946, to send by post prepaid, or deliver, to the undersigned solicitors for ELIZA M. BLACK and GEORGE McINTOSH and ALMON McINTOSH, the executors of the last will and testament of the said deceased, their Christian names and surnames, addresses and descriptions, the full particulars, in writing, of their claims, a statement of their accounts, and the nature of the security, if any, held by them.

AND TAKE NOTICE that after such last mentioned date, the said executors will proceed to distribute the assets of the said deceased among the parties entitled thereto, having regard only to the claims of which they shall then have notice, and that the said executors will not be liable for the assets or any part thereof to any person or persons of whose claim notice shall not have been received by them at the time of such distribution.

Dated at Winchester, Ontario, this 12th day of November, 1946.

CASS & CASS,
26-28c Solicitors to Executors.

RAY ADAMS
Licenced Auctioneer for Dundas County.
All kinds of Sales handled.
Phone 25 r 23 - South Mountain.
26-28p

S. EARL FREELAND
District Representative for The Manufacturers' Life Insurance Company
Office—1st Floor Bank Bldg.
Telephone 249. Residence 189W1.

SILOS
For 1947
A study of the many exclusive features of the "Loxtave" Silo will convince you that the "Loxtave" is the silo for your farm. Place your order with us now to ensure delivery before corn-cutting time next year.
W. C. MacDONALD
FARM EQUIPMENT
Winchester - - Ontario

PURINA PROOFS!
Fall Eggs Mean Money
Here is one proved and practical way to get more of them. Dump 2 to 3 quarts of Purina Laying Checkers, per 100 birds, on top of the mash in the feeders at noon each day. Whatever mash you are feeding, this extra feed of extra-good feed will get you a lot of extra eggs.
In case of colds in your flock, get in touch with us and cure them the Purina way.
Basil Dawley
"PURINA DEALER"
Telephone 293. - Winchester.

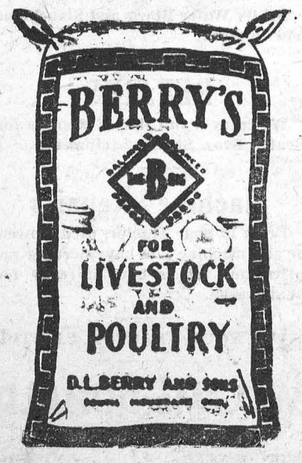

KARS NEWS

On Saturday evening, Nov. 23rd, the members of Kars community honoured those who had served in the various branches of the armed services from that community.

The event began with a banquet for all veterans who could be present. Each was accompanied by one guest, and the meal was served in one of the rooms of the new school, which is now almost completed and will be opened on Monday for the teachers and pupils.

Mrs. Fred Pratt, who had been president of Kars Red Cross for a number of years, presided at the banquet and acted as toast mistress. She welcomed the guests, mentioned the decorations won, and spoke of the fine record of the family of Mr. and Mrs. Thos. Smith, who had six sons in uniform.

After all present had done ample justice to the fine meal provided, the toast to the King was given, followed by one minute's silence in memory of those who gave their lives for victory. Following this, a prayer was offered by Mr. Archie Graham, after which the toast to the veterans was proposed by Mr. Donald McLeod. Mr. Tom O'Callaghan replied for the Navy, Mr. Wm. Chambers, O.B.E., for the Army, and Mr. C. Bennett for the R. C. A. F.

Following the supper, all who wished were taken on a tour of the school and signed the register.

During this time, a large number of friends and relatives had gathered in the fine auditorium for the presentations and prizes. Rev. L. MacMorrine was chairman for the first part of the program, which was the presentation of lockets to the three girls who had enlisted and the five next-of-kin, and gold signet rings to the forty-four men. Mrs. Fred Pratt made the presentations.

Mr. C. Todd then introduced Mr. Jas. McAuley, master of ceremonies for the Knockers Club, of Ottawa, which presented a varied and amusing program of songs, tap dancing, ventriloquism, magician, impersonator, and several solos sung by young lady members of the club.

The rooms were appropriately decorated with flags, bunting and poppy wreaths. Mr. MacMorrine thanked the members of the Club who had so generously given of their time and talent to entertain the veterans. The committee who had charge of the event is as follows: Chairman, C. Todd; secretary, Mrs. Geo. Greer; treasurer, Mrs. S. Craig; Mrs. A. McLeod, Mrs. I. Chartrand, Mrs. D. Kyd, Messrs. D. Lindsay, W. McLeod, S. Craig, O. Rushleau and Fred Pratt.

Those who lost their lives are: Mr. Ambrose Whelan, son of Mr. E. Whelan, and whose wife resides in Montreal; Mr. Wm. Smith, son of Mr. and Mrs. Thos. Smith, whose wife, the former Gladys Wright, resides in Ottawa; Hugh McLeod, son of Mrs. Wm. McLeod; Orville Hicks, son of Mr. and Mrs. C. Hicks; and Delmer Allen, grandson of Mrs. J. Dundas.

There were three girls in the services: Miss Helen Craig, in the Nursing Service, and Misses Hazel McCord and Monica Whelan in the Women's Division.

Following is the list of those who are now back in civilian life again: Hector Reid, C. Bennett, D. Whelan, W. Whelan, Earl Graham, Hugh Lindsay, Milton Greer, Eldon Greer, Jas. Kilpatrick, Chas. Smith, Geo Bryan, H. Wallace, M. Wallace, Archie Graham, Harold Fennell, Cecil Bell, H. Scobie, E. Scobie, L. Nicholson, S. Walker, H. McCord, H. McKellar, Wm. Chambers, C. Chambers, B. Chambers, O. Chambers, R. Carkner, L. Dillon, K. Lindsay, F. O'Callaghan, T. O'Callaghan, E. Fennell, E. Lakeman, Ken. Duncan, M. Dillon, R. Hicks, Wm. Hannaford, Lowell Smith, Garrett Smith, Percy Smith, Geo. Smith, Chas. Smith, B. Klatt.

Mr. Wm. Chambers and Mr. C. Chambers, sons of Mr. and Mrs. P. J. Chambers, were decorated—the former with the Order of the British Empire, and the latter received the Military Medal. Miss Helen Craig, daughter of Mr. and Mrs. W. J. Craig, was mentioned in despatches.

IT PAYS TO WATCH WHERE YOU'RE GOING!

A Winchester youth was driving a car on Canal street, Morrisburg, last Wednesday morning. A big freighter was approaching the locks, and he watched it closely, so closely that he did not notice the delivery truck of one of the local meatshops parked near the front of a customer's house. Into it he ran, causing damage to it of about $100. Chief Biccum was summoned for investigation purposes, and after learning the circumstances, decided not to lay a charge. Owners of the truck can charge for the amount of damage.—Morrisburg despatch to Cornwall Standard-Freeholder.

Friend—But isn't your son sort of listless, Mr. Moneybags?

Mr. Moneybags—Heavens no; he has a list of blondes, a list of brunettes and a list of red heads.

TAX NOTICE

Property Owners of the Village of Winchester are hereby reminded that the Second Instalment of the current year's taxes become due on December 1st, and must be paid on or before that date to avoid penalty charges. Do not let your tax payments lapse—pay them when they fall due and save interest being added to overdue accounts. Your co-operation will be appreciated. Remember the date, December 1st. Payments to be made to the undersigned at the Clerk's Office in the Town Hall.

E. M. SHAVER,
26-28c Tax Collector.

INKERMAN ROCKETS DEFEAT CORNWALL

In an exhibition game of hockey, played at Cornwall Arena last Wednesday evening, the Inkerman Rockets outscored the Cornwall Junior Team 8 to 6. The contest was witnessed by about 800 fans, among them many from this district. The fact that Cornwall was leading the Rockets at the end of both the first and second periods is sufficient proof that they provided plenty of tough opposition for the Inkerman boys. It was not until the third period, however, that the Rockets really put on the pressure. In this frame they dented the twine 4 times and held the Cornwall squad scoreless. As indicated in the summary, the Duncan twins and Paul Lafortune combined for all the Rockets' goals except one scored by Easter.

In its report of the game, The Cornwall Freehold said:

"The victory which the Inkerman boys carried home from this exhibition game was fought for every step of the way, and the game did a great deal to assure fans that Junior hockey is worthy of support. The opposing clubs played wide open hockey every minute of the three periods and at the same time set up perfect scoring opportunities and excelled at passing plays which at times were beyond reproach."

"The big goal getters of the game were the two Duncan boys of the Inkerman squad who also rated as stars of the encounter. These battling brothers and Paul Lafortune completed a smooth working trio who combined smart hockey with aggressive playing and effective backchecking and were the main stumbling block for the home boys."

The teams:

Inkerman—Bennett, goal; Hurley and Craig, defence; Erwin Duncan, Edwin Duncan and Lafortune, forwards; alternates, Thompson, Tyke, Easter, Armstrong, Gibbons, Anderson, Baldwin, Crowder, Timmins. Barkley sub goalie.

Cornwall—Maloney, goal; Bonneville and Beach, def.; Webster, Graham and Eaton, forwards; alternates, Grant, Coleman, Jamieson, Marlin, Upper, Fillion, McLennan, Seekings, Rankin, Fillie, Andress. Riley, sub goalie.

Summary:

First Period

Cornwall, Upper (Marlin, Filion) 2.09
Cornwall, Graham 8.32
Cornwall, Jamieson (Grant) ... 10.45
Inkerman, Easter 14.34
Inkerman, Erwin Duncan, (Lafortune) 17.40
Penalties: Gillie, Upper, Bonneville, Armstrong.

Second Period

Cornwall, Jamieson 5.58
Cornwall, Upper (Marlin) 9.37
Inkerman, Edwin Duncan, (Lafortune) 13.20
Inkerman, Edwin Duncan, (Erwin Duncan) 13.50
Cornwall, Beach (Webster) 19.08
Penalties: Bonneville, Fillion, Armstrong, Grant (major), Hurley (maj.)

Third Period

Inkerman, Erwin Duncan, (Lafortune) 3.09
Inkerman, Edwin Duncan, (Lafortune) 4.45
Inkerman, Erwin Duncan, (Edwin Duncan) 14.37
Inkerman, Lafortune, (Edwin Duncan) 14.45

On Friday evening, the Rockets had a work-out at the Ottawa Auditorium and during the evening played a game with a team of players picked from Ottawa's Junior ranks, and won the contest by a wide margin.

Last night the Inkerman team had another game with the Cornwall Juniors, but as the Press was published before the contest ended, we are unable to give the score or name the winner.

DOWN TO THE LAST DOLLAR

Horse race bettors seem to be incurable. They bet until they are broke, then raise more cash and bet again. Dan Parker, famous sports writer, tells about them in one of many fascinating features in The American Weekly with this Sunday's (December 1) issue of The Detroit Sunday Times.

DUNBAR W. M. S. OBSERVES DIAMOND ANNIVERSARY

The 60th Anniversary of the Dunbar Auxiliary of the Presbyterian W. M. S., was held at the home of the president, Mrs. Miles Marcellus, on November 13th, 1946, with over forty ladies present from Morewood, Chesterville and Dunbar. The president called the meeting to order at two o'clock and the Doxology was sung, followed with prayer by Mrs. Heustin. The devotional period was taken by Miss Helen Jamieson and Mrs. George Crawford, of Chesterville. Mrs. H. McMillan, accompanied by Mrs. B. M. Loucks, gave an instrumental duet, and Mrs. MacGregor, Morewood, extended hearty congratulations on 60 years of service, and gave an inspirational talk on "sharing responsibilities." A vocal duet: "Nearer My God To Thee" was rendered by Mrs. Archie Black and Mrs. Irvin Cross. Miss Eva Carlyle, who had served as secretary for 27 years gave the review of the society since the inception 60 years ago.

Letters of greetings were received from Mrs. (Rev.) George Mason, of Bowmanville, Mrs. (Rev.) Maitland, of Morrisburg, and Mrs. I. P. McIntosh. Visiting presidents and past presidents also brought greetings, and congratulations from Dunbar Ladies' Aid were voiced by Mrs. Chas. Beckstead and Mrs. Frank Todd. Rev. W. H. Heustin gave an address on "Building a Firm Foundation," pointing out that if built on Christian faith, much could be accomplished.

The president asked that the hymn "Blest Be The Tie That Binds" be sung, and the meeting closed with "O God of Bethel," and prayer by Rev. Mr. Heustin. A social hour followed and a dainty lunch was served. A beautiful decorated birthday cake was cut by Mrs. Heustin, and those present were asked to take a piece home to any members unable to be present.

COUPON CALENDAR

BUTTER: Coupon B33 becomes valid today.

SUGAR - PRESERVES: Coupons S34 and S35 are now valid.

MEAT: Coupon M61 becomes valid today.

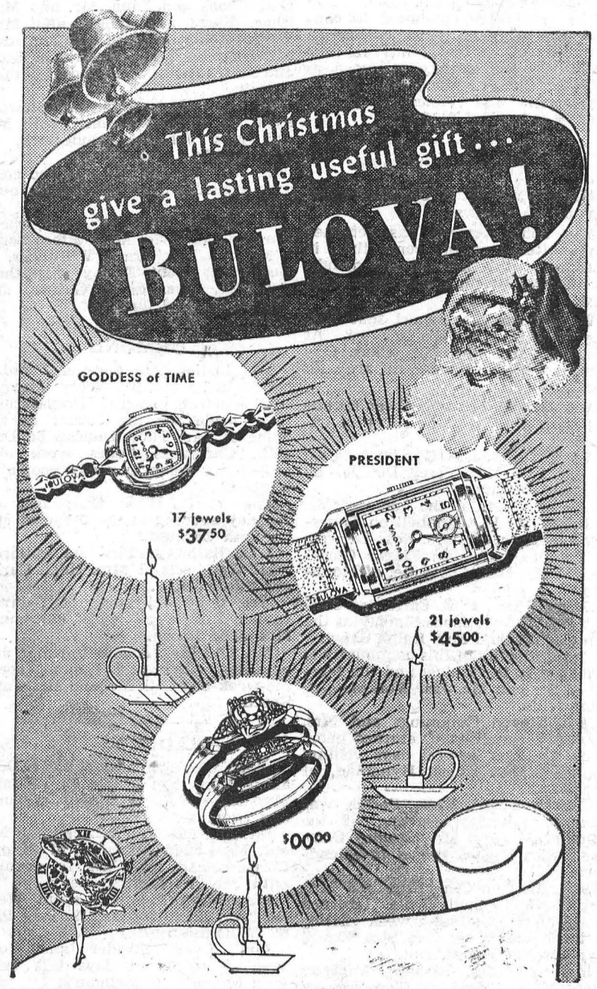

Don't forget the Lucky Number Contest being conducted at this store until Christmas. With each $5.00 Cash Purchase, you are entitled to a chance on three valuable prizes. Ask us about the particulars.
ALEX W. DAVIDSON
JEWELLER & RADIOTRICIAN - - WINCHESTER, ONT.

A good cement for mending almost anything around the home can be easily made by mixing 1 quart of wood ashes, 1-2-cup of table salt, and enough water to give proper consistency. The dark appearance at first will afterwards turn almost white.

TO THE ELECTORS OF THE TOWNSHIP OF MATILDA

Ladies and Gentlemen:

After having served you as Councillor for six years and Deputy Reeve for four years, I feel I have a good knowledge of local and Counties' Council work. With my experience in this work, I feel I can look after the affairs of Matilda Township, both locally and in Cornwall, to the best interests of the ratepayers, for the year 1947. Therefore, I have decided to allow my name to appear on the ballot on December 9th for the Reeveship.

I respectfully solicit your vote and influence for Reeve on my past record as Deputy Reeve. I sincerely trust you will feel justified in supporting me and, if elected, I will endeavour to fulfill the duties of Reeve to your satisfaction.

The Compliments of the Approaching Season to all.

Respectfully yours,
28-29c ORVAL SEELEY.

MOST MOTHERS DO THIS
If Baby Has A Cold



AT BEDTIME rub throat, chest, back with VapoRub. Relief-bringing action starts right away...
WORKS FOR HOURS while child sleeps. Often by morning most distress of the cold is eased.
Best-known home remedy you can use to relieve distress of children's colds is comforting Vicks VapoRub. Even while you rub it on, VapoRub starts to work to ease distress...and it keeps on working during the night. No wonder most mothers do this when a cold strikes. Tonight, try VICKS VAPORUB

"LIFE'S BIGGER MOMENTS"



So you're going to be Independent
When a girl looks facts squarely in the eye—and decides to sit no longer idly waiting for Prince Charming and his rescuing charger—there's a real future for her in Canadian business. Matter of fact, many an ambitious young woman executive has shown her trim heels to mere males as she passes them on the way up.
If you've reached such a decision, it's a good time to call in the North American Life representative. He has helped scores of successful career girls to make practical blueprints for bright futures. He will show you a low-cost, progressive plan of insurance-savings that takes the "Ifs" out of independence. And should your "solo" plans be interrupted by a sudden attack of marriage—your North American Life investment will come in very, very handy.
Call your North American Life representative now and declare your independence.
NORTH AMERICAN LIFE
ESTABLISHED 1887 A MUTUAL COMPANY
J. A. COLLINS, C. L. U.
Branch Manager
500 Ottawa Electric Bldg.,
Ottawa, Ont.
HOWARD E. BICCUM
Agent, Winchester, Ont.

BIRTHS

At Winchester, on Saturday, November 23rd, 1946, to Mr. and Mrs. Wm. Bolton, a son.

* * * *

At the Grace Hospital, Ottawa, on Thursday, November 21st, 1946, to Mr. and Mrs. Trevor Thompson (nee Winnifred Kelso), of Mountain, a son, Laurie James.

* * * *

At Iroquois, Ont., on Thursday, October 17th, 1946, to Mr. and Mrs. Harold Merkley (nee Leona Casselman), a daughter—Lois Kathleen.

IN MEMORIAM—In loving memory of Lyle D. Merkley, who passed away on November 24th, 1943.
We often sit and think of him when we are all alone,
For memory is the only friend that grief can call its own;
Like ivy on the withered oak, when all other things decay,
Our love for him will still keep green and never fade away.
—Mother, Effie, John and Shirley.
28c.

Established 1875. Telephone 261



Manufacturers and Importers of Marble and Granite Monuments
Only the Best of Imported and Canadian Granites Used
AUTHORIZED DEALERS FOR "ROCK OF AGES" GRANITES
CEMETERY ENGRAVING
C. C. STUBBS & CO.
L. D. WELLS Engraver J. L. KINKAID Sales Manager
MORRISBURG, ONT.

JO-ANNE SHOPPE
House Dresses
Just received a shipment of Women's and Misses' House Dresses. Beautiful colours and styles. Sizes 12 to 20 and 38 to 46.
$1.98 each
Pyjamas
Misses' 2-Piece Flowered Pecale Pyjamas. Colours Blue, Rose and Yellow. Sizes 14-20.
$3.49
Ladies' House Coats and Pyjamas
Lovely Assortment—Suitable For Christmas Gifts.
HOSIERY SPECIAL
We have a limited number of pairs of Ladies' Sub-Standard Nylon Hose, 42 gauge. Sizes 8½ to 10½. Only one pair to a customer.
$1.09 per pair.
WE WILL GLADLY BOX YOUR GIFTS
TELEPHONE 10 - - - WINCHESTER, ONT.

Gifts For Christmas!
MEN'S TOILETRIES
By "GUARDSMAN"
These Toiletries consist of Soap, After-Shave Lotion, Talc, Deodorant and Cologne, nicely packed in attractive box, and packed any way you like.
A LOVELY GIFT FOR MEN
Lovely Assortment of Men's Scarves, Ties, Braces, etc.
HITSMANS
TELEPHONE 250.
McKercher Block - Winchester, Ont.

HAMILTON'S
GARAGE and AUTO PARTS
WHOLESALE and RETAIL
Telephone 488 - Chesterville, Ont.
Radio Batteries
A & B PACKS -- $7.50 each
B BATTERIES - $2.65 and up
FLASHLIGHT BATTERIES 2 for 25c
NOW ON DISPLAY
The New Philco Refrigerator with Built-In Fast Freeze Unit. See it and leave your order for Christmas delivery.

CANADA'S ORIGINAL AROMATIC PIPE TOBACCO
OLD CHUM

JAKE ROSS
All kinds Poultry wanted at all seasons
Wool wanted I buy all kinds of Hides.
Phone 81 - - Winchester

J. V. FETTERLY
Licensed Auctioneer.
All Sales handled. Farm Stock a Specialty. Twenty years experience in the cattle business. Satisfaction guaranteed. Terms moderate. Phone on reverse ticket.
Phone Chesterville 223.

VANCAMP & CHURCHILL
P.C.V. Class "F"
Phone 164.
Winchester - - Ontario.
Local and Long Distance Hauling.
Cattle A Specialty.
19-6mos.pd.

MAHLON W. ZERON
LICENSED AUCTIONEER
Real Estate Broker
Farms bought and sold. For terms on Auction Sales, phone 98 r 2, Iroquois, at my expense. Satisfaction guaranteed in all business transactions. 12-46p.

INSURANCE
FIRE, HAIL, ACCIDENT, LIVE STOCK AND AUTOMOBILE
Apply to
WALTER MOFFATT, Winchester, Ont.

CHESTER R. ROBINSON
Winchester Representative of
Mutual Life Assurance Company
We Also Write
AUTO - FIRE - ACCIDENT
—in—
Anglo-Canadian and General Accident Companies
PHONE 37 - - WINCHESTER

Electrical and Acetylene Welding
PLUMBING & HEATING
C. S. PRICE
Phone 295. Residence 24.
Winchester - - Ont.

CANADIAN LEGION, B. E. S. L.
BRANCH 108, WINCHESTER
Meets First Friday of Each Month in the Legion Hall, Winchester.
All War Veterans Welcome.
E. R. SUMMERS, President.
A. M. ALEXANDER, Sec'y.-Treas.
28-1 yr.p.

No 1788

WINCHESTER L. O. L. No. 862
Meets regularly in the Orange Hall, Winchester, at 8 p.m., on the second Monday of each month. Visiting Brethren always welcome.
Jas. Crawford, W. M.
21c Earl Morgan, Secretary.

H. E. BICCUM, Winchester
Representing
NORTH AMERICAN LIFE ASSURANCE COMPANY
For Winchester and District
Also Representative for a number of Reliable Anglo-Canadian Companies, who will underwrite any risk, such as Fire, Wind, Hail, Plate Glass, Public Liability, Sick and Accident and Family Hospitalization.
Phone 285 - - Winchester.
38-1yr.p.

HENDERSON LODGE, NO. 383
A. F. & A. M., WINCHESTER
Meets on Second Friday of each month in Sweet's Block at 8 o'clock.
Visiting Brethren always welcome.
G. I. MARTIN.....Wor. Master
H. G. GRAHAM.....Secretary.

LAYING MASH
For Best Results, Use
LAKKO or CAFETERIA
Laying Mashes
The Quality is the very Highest.
HUGH McMASTER
PHONE 43J, WINCHESTER, ONT.

THE MIXING BOWL

BY Anne Allan
HYDRO HOME ECONOMIST

Hello, Homemakers! The increased price of milk has caused considerable consternation, but there are certain facts we must not lose sight of. The foremost being that milk is the most perfect food in our diet—we must not deprive ourselves of the necessary pint of milk daily and the quart for each child daily. The best ways to use milk are as a cold or hot beverage, creamed soups, creamed sauce and milk puddings.

The value lies in the body-building materials, sources of energy and fuel, and the vitamins which milk contains. The butterfat or cream of milk is high in fuel for the body, but we have substitutes in large amounts, in the meats and vegetable oils that we use. Thus, skim milk, buttermilk, cottage cheese, are the foods to maintain health and reduce the grocery budget.

Here are some reliable buttermilk recipes—or if whole milk turns sour, don't throw out this expensive food, but substitute it for buttermilk in the following recipes:

Buttermilk Scones

2 cups flour, 3 tbsps. butter, 1-2 tsp. soda, 1-2 tsp. salt, 2 tbsps. brown sugar, 1-2 cup raisins if desired, 1 egg, buttermilk to moisten (about 3-4 cup).

Sift the dry ingredients. Cut in the butter evenly and mix in the raisins. Beat the egg and add one-half cup of buttermilk. Stir into the dry ingredients with enough more buttermilk to make a soft dough. Divide in half and roll each piece of dough in circular shape about one-half inch thick. Cut in quarters, but do not separate the pieces. Bake in a hot oven about 15 mins.

Buttermilk Salad Dressing

1 1-2 tbsps. sugar, 1 tsp. mustard, 1-2 tsp. salt, few grains cayenne pepper, 1 1-2 tbsps. of flour, 1-4 tsp. of onion salt if desired, 1 1-2 tbsps. of butter, 1 cup buttermilk, 1-4 cup of vinegar or lemon juice, 2 eggs.

Mix the dry ingredients. Add the slightly beaten eggs and buttermilk. Cook over boiling water until the mixture thickens, then add the butter and stir in the vinegar or lemon juice very slowly. If the dressing has a curdled appearance, it may be remedied by beating vigorously with a Dover egg beater. This dressing is delicious with vegetable and fish salads.

Buttermilk Chocolate Cake

3-4 cup brown sugar, 1 cup buttermilk or sour milk, 6 tbsps. cocoa, 4 tbsps. butter 1 egg, 1 1-2 cups flour, 3-4 tsp. soda, 1 tsp. baking powder.

Cream butter, add the sugar and well-beaten egg. Sift together the dry ingredients and add alternately with the buttermilk to the first mixture. Bake in an electric oven at 350 degs. for 45 mins..

Buttermilk Pancakes.

1-2 cup milk, 1 cup buttermilk or sour milk, 1 3-4 cups flour, 2 1-3 tsps. of baking powder, 1-3 tsp. soda, salt, 1 egg yolk, 1 egg white, 2 tbsps. of melted butter.

Sift together the flour, baking powder, salt and soda. Combine the sweet and sour milk. Add the unbeaten egg yolk and the sifted dry ingredients, then add the melted butter and beat thoroughly. Fold in the stiffly beaten egg white and cook on a hot greased iron pan. Serve with lemon syrup or maple syrup.

TAKE A TIP

1. Mashed bananas added to beaten egg whites make a good substitute for whipped cream.

2. When making applesauce cake, grate the apples instead of cooking them. In that way no water is added and the full flavour of the apple is retained.

3. The electric mixer whose beaters can be moved into the kettle of potatoes, pot of squash, fresh applesauce or curdling custard is a great time-saver. It whips food to a velvety smooth consistency.

4. A dover beater causes plenty of spatters which can be prevented if you cut a hole in a paper plate and slip it over the top of the beaters.

THE QUESTION BOX

Mrs. L. D. asks for Gingersnap Ice Cream recipe:

Answer: 1 cup heavy cream, 2 tbsps. fine sugar, 3 bananas, mashed; 2 tbsps. lemon juice, 1 cup rolled gingersnap crumbs.

Add 1-4 tsp. lemon juice to cream and whip until stiff. Add sugar and few grains of salt. Combine bananas and lemon juice and fold into cream. Stir in rolled gingersnap crumbs. Freeze—stirring once during freezing.

Mrs. G. R. asks if cottage cheese can be made of skim milk.

Answer: Yes, and it is very good if the milk is soured by using 1 tsp. vinegar for 1 pint milk. Heat slowly in a pan over hot water until it separates into curds and whey. Strain through cheese cloth. Chill and mash with a fork.

CANADIAN PACIFIC
WORLD'S GREATEST TRAVEL SYSTEM

Time Table

WEST BOUND

No. 21—12.57 a.m. daily. Stops on being flagged for Belleville and points west.

No. 35—12.25 p.m. daily, except Sunday. Stops at all stations.

No. 29—7.55 p.m. daily, except Sunday. Stops at all stations.

EAST BOUND

No. 22—5.38 a.m. daily. Stops on being flagged for Montreal.

No. 30—8.18 a.m. daily, except Sunday. Stops at all stations.

No. 36—4.44 p.m. daily, except Sunday. Stops at all stations.

SUNDAY ONLY

No. 597—Westbound at 12.03 p.m. Stops at all stations.

No. 598—East Bound at 5.43 p.m. Stops at all stations.

HINTS FOR THE HOME

Coffee

Do not keep ground coffee in the open air, as it will lose its strength.

Rust

Rust on tableware can often be removed very successfully with onion juice.

Tough Fowl

If one suspects the fowl of being tough, add a pinch of baking soda to the water.

The Refrigerator

Keep the inside of the refrigerator and the drain pipes clean by washing with hot water and soda once a week.

Corks

A good-sized cork is splendid for scouring purposes. Dip one end of the cork into the cleanser and rub briskly over the soiled surface.

Ironing

If the iron seems to be rough and perhaps a little dirty, sprinkle some salt on a newspaper and rub the hot iron on this before applying to the garment.

Marble and Granite

To clean marble and granite statues use soap and water. If badly stained, you will find that pumice stone is satisfactory.

Basting Threads

Before pulling the basting threads out of material, cut the thread every few inches. It will avoid leaving holes in the material.

Toast

To make toast more alluring to the child who is ill, try cutting the bread into shapes of animals with cookie cutters, and then toast them.

The Garbage Can

The garbage can or pail will be much easier to clean if a fresh newspaper lining is placed in it after each emptying.

Hair Mattress

If intending to purchase a fine hair mattress, choose black hair, as the white has often been bleached and will mat more readily than the unbleached hair.

Whipped Cream Substitute

Grate one apple, add two or three tablespoons of sugar and one egg white, then beat until light. This makes an excellent substitute for whipped cream.

Parchment Shades

Parchment lampshades may be shellacked and varnished, then cleaned by washing with a white soap and water and brightened with a little furniture polish.

Ink-Stained Hands

If the hands are stained with ink, rub the spots thoroughly with a ripe tomato, or with the inside of a banana peel, and see how readily the stains will be removed.

Sewing Silk

The silk material can be prevented from slipping off the table end of the sewing machine while stitching, if a Turkish towel is pinned over the table end of the machine.

Cooking Fish

It is a good idea to line the baking pan with either buttered brown paper or oiled paper when cooking fish. This will eliminate the unpleasant job of cleaning the baking pan.

Window Boxes

Do not allow the window boxes to remain empty all winter. They can be made to look attractive with cedar or pine branches, adding a few sprigs of bittersweet to brighten them up.

Biscuits

Instead of using the customary biscuit-cutter, why not take a knife and cut the biscuits square for a change? This saves time of working the dough over and over in order to use all of it.

Sanitary Hint

Before pouring milk from the bottle, take time to wipe off the top carefully, for it is here that germs and dust collect and are usually poured into the glass with the clean milk.

Paint Brushes

The paint brush should be washed thoroughly in benzine or turpentine and shaken dry—not whipped—when it is desired to change from one color to another, or from one varnish to another.

Has your Subscription expired?

The Station Store
We have just received a new shipment of the following goods:
Men's Pullover Sweaters in different styles. Boys' Sweaters.
Men's Fine Socks and Work Socks.
Some Underwear for Men and Boys.
Men's Heavy Work Shirts.
Men's Wool Gloves.
Men's Sweat Shirts.
Men's Pyjamas.
Men's and Boys' Neckties.
Men's Heavy Parkas.
Some fine Casseroles, Bun Warmers, Vases, Tea Kettles and Enamelware.
T. L. Brown & Son
PHONE 114 - WINCHESTER

WE ARE SPECIAL AGENTS FOR
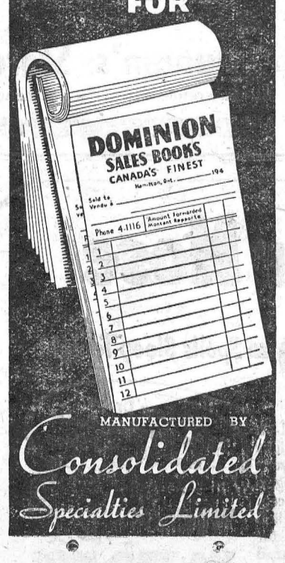

MANUFACTURED BY
Consolidated Specialties Limited
The Winchester Press



TELEPHONE CALLS HAVE MUSHROOMED IN THE LAST TWO YEARS
...and they're still zooming! That is one reason why when you pick up the telephone, you can't always get through to your party just as promptly as you (and we) would like.
Operators are working at top speed—present equipment is being stretched to its fullest possible use—and we are working against time to hurry the highly complicated installations which are essential to handle the ever-growing number of daily calls.
So, when you use the telephone, will you please remember these facts if your operator sometimes seems slow to answer or your call is otherwise delayed.

BELL TELEPHONE COMPANY OF CANADA



GUY'S GROCETERIA
Located in the former Burke Jewellery Store.
Shop the Modern Way and Save Money. Cash and Carry.
KARL GUY
TELEPHONE 46. - - - WINCHESTER.

Arthur A. Crawley & Co.
Chartered Accountants
OTTAWA - MONTREAL - BROCKVILLE - TORONTO
SUDBURY - NORTH BAY - SAULT STE. MARIE
Ottawa Address—119 Blackburn Bldg.

Modernize Your Farm Home!
Mr. Farmer, do you want city conveniences in your farm home? You can have these conveniences by installing a Woods' Pressure System. We have them in stock. They insure water pressure, not only for the house but for your barn as well. We also can supply you with Woods' Grinders and Rollers.
New and Used Stoves
If you need a new or used Stove, drop in and see us. We generally have something available. At present we have some good used Quebec Heaters for sale.
NEW STOVE PIPES, ELBOWS, ETC., ALWAYS IN STOCK
HAND AND POWER PUMPS ALWAYS ON HAND
JOHN FADER & SON
TELEPHONE 60. WINCHESTER, ONT.

"Picadilly Theatre"
WILLIAMSBURG, ONT.
MONDAY, TUESDAY AND WEDNESDAY


THURSDAY, FRIDAY AND SATURDAY
GRIPPING, THRILLING EXCITEMENT...
AS YOUR COMIC STRIP WESTERN WILDCAT FIGHTS CUTTHROAT OUTLAWS IN A WHIRLWIND ACTION THRILLER!

WILD BILL ELLIOTT
as RED RYDER in
CALIFORNIA GOLD RUSH
with BOBBY BLAKE ALICE FLEMING and PEGGY STEWART RUSSELL SIMPSON
A REPUBLIC PICTURE
-also—


FOR THE WEEK-END

Clark's Celery, Scotch Broth or Vegetable Soup

9c Each or 4 for 35c

Fresh Fish For Friday.

REYNOLD'S MEAT MARKET, Phone 85, Winchester

HEADQUARTERS FOR

Groceries

FULL LINE OF STAPLE GROCERIES
CANNED GOODS - BREAKFAST CEREALS - COOKED MEATS - FRESH FRUIT & VEGETABLES.
EGGS BOUGHT AND SOLD
LAUNDRY AND TOILET SOAPS - SOAP CHIPS
CLEANING FLUIDS - BROOMS - BRUSHES, Etc.

PAINTS - VARNISHES - ENAMELS - HARDWARE

McKERCHER BROS.

Telephone 86 - - Prompt Delivery

Keyes' CASH Store

Boys' HI-TOP BOOTS $4.65 pr.
Just the thing for mud and snow.

Men's Fancy All-Wool V-Neck Sweaters
Light Blue and Green $7.00 each.

Men's Fine Wool Coat Sweaters $3.75

THURSDAY, NOV. 28th
Wabasso Day
No Phone Orders Accepted.

Ladies' Chenille House Coats $6.98
Girls' Chenille House Coats $4.95

See Our SILVER GRAY ALL-WOOL Blankets
Large Size, $13.50 pair.

Dainty New Lamp Shades 69c - 79c
They Are Really Nice.

Men's Silver Gray Heavy Work Shirts
A Real Buy. $1.89 each.

Men's Overalls, all sizes, $2.75 pair.

Boys' Denim Overalls, sizes 26 to 32, the first we have had, $1.50 pair.

WE HAVE GIFTS FOR EVERYONE. See Our Display and Buy Now.

J. H. KEYES

Telephone 16 - - Winchester, Ont.

SOCIAL AND PERSONAL

Miss Margaret King is spending a few holidays with Dr. and Mrs. W. S. Flora, Ottawa.

* * * *

Mrs. John V. Ball, of Victoria, B. C., visited Mrs. B. Ball, Gladstone Street, on Saturday.

* * * *

Mr. and Mrs. J. W. Durant and Mrs. M. Shortt attended the funeral at Navan on Saturday of Mrs. Frank McCullough.

* * * *

Mr. and Mrs. H. S. Carkner visited the former's cousin, Mrs. Wm. Cheney, and Mr. Cheney, in Cornwall, on Tuesday last.

* * * *

Mrs. Kenneth E. Hutt, Mr. and Mrs. Robt. Henderson, Mrs. George Kirkwood and Dorothy spent Wednesday with Mrs. Donald Armstrong at Cardinal.

* * * *

Mrs. Carl Vancamp spent a few days recently visiting her sister, Miss Ruth Churchill, of Malton, and her uncle, Dr. and Mrs. W. D. Hay, of Kingston, Ont.

* * * *

Guests over the week-end at the home of Mrs. Karl Helmer and son, Gerald, were: Mr. Rupert Helmer, of Toronto, and Mr. and Mrs. Ernest Helmer and family, of Ottawa.

* * * *

Mr. and Mrs. Clair Balkwell, Mr. Arthur Balkwill, Mr. and Mrs. Arthur Allen and Bobby had tea on Sunday evening at the home of Mr. and Mrs. Willis Riddell and family.

* * * *

Rev. Robt. Dick, of Toronto, accompanied by his three grandchildren from Cornwall, were recent callers at the Maples and attended the evening service in the Baptist Church.

* * * *

Among the Carleton County Holstein Breeders noticed at the Royal Winter Fair last week were: Messrs. M. S. Boyd, Edgar Craig, W. Ray Wilson, Robert Campbell, Gerald Brunton, Ritchie Bros., Leitrim; Arthur Angus, Mrs. Tom Richardson and son; George Potter, Manotick; F. H. Caldwell, President of Carleton County Holstein Breeders' Club, and his son; Dr. MacKenzie and Mr. Geo. Muir, of the Experimental Farm, Ottawa.

Morgan's

Men's & Boys' Shop

FEATURING MOSTLY BRANDED LINES

Just received a few Students' Suits in sizes 33, 34, 35, 36 and 37.

Just received a shipment of Children's Underwear in sizes 24, 26, 28 and 30. Also Men's, 34 up to 44.

A full line of Work Socks, 45c up to $1.00.

Scarves by Currie and Forsyth.

A good stock of Plain and Colored Border Hankies, in Linen, at 25c, 35c, 45c and 50 cents.

A full line of Ski Caps, and a few pair of Felt Boots in stock.

Due to arrive this week—the New Plastic Belt and Braces, by Currie, at $1.50 per article. These are worth inspection. Also a line of Ties, by Forsythe and Currie, due this week.

All-Elastic Braces at 75c.

A full line of Heavy Pants. Also some large size Pants, up to size 48, in Brown and Blue. These are real good.

A few Parkas left, in Fawn and Dark Brown, at $13.75, $14.50 and $17.50. Some of these are Deacons.

Mackinaw Coats at $9.25, all Wool.

A full line of Mitts for Men and Boys, including gauntlet style for both. We also have a few pairs of Naval All-Wool lined Gloves at $3.00. There has been a big sale on same, and we may not be able to duplicate.

A nice line of Overcoats, both by Cambridge and Superior.

A full line of Windbreakers by Royal Ascot Sporting Goods House, Toronto.

Fine, All Wool Sweater Coats for Men, by Regent, at $4.50 up to $6.75.

E. A. MORGAN

Drug Store Block, Winchester, Ont.

LOCAL AND GENERAL

Will Enter Hospital.

Mr. Herbert Watson will enter the Ottawa Civic Hospital this week for an X-ray examination and series of treatments. He expects to be a patient there for about three weeks. Herb's many friends will wish him a speedy and complete recovery.

Young Bride Showered.

Mrs. Grant Elliott, formerly Miss Alma Olive, was the guest of honour at a shower held at the home of Mr. and Mrs. Harold Levere on Friday night. About 60 friends were present.

An address was read and presented to Mrs. Elliott by Miss Lula Dawley. On behalf of the community, kitchenware, an end table, a lamp and a magazine rack, were presented by the Misses Audrey Levere, Betty Anderson and Hurdis Jorgensen. Candy was served by the hostess, Mrs. Harold Levere.

Receives Important Appointment.

Appointment of Miss Bessie Jackson as Associate Director of Nursing Services was announced at a meeting of the Ottawa Civic Hospital trustees a few days ago. The appointment becomes effective not later than Jan. 1st. E. Norman Smith, chairman, expressed satisfaction that the post was to be filled by a graduate of the hospital. Miss Jackson is a daughter of Mr. and Mrs. Andrew Jackson, Iroquois, and graduated from the Ottawa Civic Hospital School of Nursing in 1935. Born at Nation Valley, she is well-known in this district.

Pictured In Life Magazine.

In the November 11th issue of Life Magazine, on pages 71 and 72, appears the pictures of several High School Girls from Phoenix, Arizona, who were picked as models for school-girl clothing by one of the big Mail Order Companies in the United States. One of these youthful models is Miss Peggy Ruth MacDonald, only daughter of Mr. and Mrs. Edward MacDonald, of Phoenix, and a niece of Messrs. Walter and Allan MacDonald, of town. While her name does not appear with the pictures in the magazine, Miss MacDonald can be readily recognized, as she has many of the features so characteristic of the MacDonald clan. She could be taken for a twin sister of Miss Phyllis MacDonald, younger daughter of Mr. and Mrs. Walter MacDonald.

High School Student Injured.

Ron. Workman, youngest son of Mr. and Mrs. W. F. Workman, and a student at the local High School, will be confined to his bed for at least two weeks as a result of an injury to his right knee, received while he was playing football at the school last Thursday afternoon. The injury occurred when the young player made a quick turn, while running, in an effort to catch the ball which had been thrown to him. As he turned, his right leg dropped into a hole on the grounds and he gave it a severe twist or wrench, and pulled it out of joint. Bob Ramsbottom, who was also playing ball at the time, went to the injured player's aid and succeeded in putting the knee back in joint. The injury caused the knee joint to swell up and, due to severe pain the youth was unable to put his weight on that leg. On Saturday when no improvement was noted in the injury, Dr. H. S. Gross was summoned, and after he had carefully examined the knee, he ordered the young man taken to the Ottawa Civic Hospital for an X-ray examination, and arranged with Dr. C. Samis, a noted Bone Specialist, to also examine the knee joint. Two X-rays were taken, and while they didn't reveal that any bones were fractured, there were symptoms that the knee cartilage may have been stretched or broken. Dr. Samis instructed the boy's parents to keep him in bed for at least two weeks until the fluid which had gathered around the knee joint had completely disappeared. Certain muscular exercises such as contracting and relaxing the muscles of the Femur Bone, were advised. If, after the patient starts to use his knee after the swelling goes down, there is no pain and no signs of an excessive amount of Synovia Fluid, it will be a good sign that the injury to the cartilage was not of a serious nature. If, on the other hand, there is pain and the fluid starts to gather again, after the knee has been put into use, it must be assumed that the cartilage has been torn and an operation will be necessary for its removal, and that is something that all of Ron's friends will hope does not have to be done.

Ron, whose whole heart has been set more or less on a career of sports, has been hounded with hard luck this season. Three weeks ago, while practicing hockey at the Ottawa Auditorium with the Inkerman Rockets, he had the misfortune to injure the ligaments in his left ankle, and his foot is still strapped up for that inury, which has kept him from playing hockey since. His chief worry at present, however, is the fact that he will not be present at school to write the Christmas Examinations, which started this week.

LOCAL AND GENERAL

Engagement Announced.

Mr and Mrs. Percy Douglas, of Mountain, announce the engagement of their twin daughter, Thelma May, to Mr. Harold Basil Bouck, of Elma. Marriage to take place shortly.

Thieves Busy Again.

On Saturday night, Mr. Don Chrsitie had 30 of his New Hampshire Pullets stolen from his henhouse in the Melvin Settlement. On Monday night, thieves entered the store of Mr. Ralph MacPherson through a rear door and stole a quantity of cigarettes, chocolate bars, etc. Police are investigating both robberies.

United Church Note.

On Sunday evening, Dec. 1st, the Mountain Male Octette will sing several selections during the service in the United Church, Winchester. They will be in association with the regular Church Choir. Then, on Sunday morning, Dec. 8th, the Rev. George G. D. Kilpatrick, principal of the United Theological College, Montreal, will speak on the opportunities for Christian Ministry.

Besides these special meetings, a Temperance Rally will be held in the United Church on Monday evening, Dec. 2nd, at 8 p.m.

Chamber of Commerce Banquet.

The Winchester District Chamber of Commerce will hold its first banquet at Hotel Winchester tomorrow (Friday) evening, at 6.30 p.m., sharp. The guest speaker for the occasion will be Mr. Evan McCormick, Manager of Field Service, of the Canadian Chamber of Commerce of Montreal. There are still a few tickets left and any person wishing to attend this function should get in touch with the secretary, Mr. Earl Freeland, at once. A good strong, active Chamber of Commerce is an asset to any community, and it is to be hoped that local business men and other citizens will realize this and not hesitate to give this organization their wholehearted support.

TO THE ELECTORS OF THE TOWNSHIP OF WINCHESTER

Having represented you as Deputy Reeve during 1946, and having been nominated for Reeve for the year 1947, I have decided to enter the contest for that office.

I solicit your vote and influence at the polls on December 9th, and, if elected, I will endeavour to perform the duties of Reeve to the best of my ability and in the interests of the Township.

Thanking you for past favours,

28-29c ROY E. ANNABLE

It Will Not Be Long Now . . . . .

TIME IS FLYING! BE WISE!
Choose Right Away From Our Complete Stock of Gift Wares

This Year's Big Value Sensation

68-PIECE DINNER SERVICE
plus
11-PIECE DELUXE GLASS BAKE OVEN SET
Complete Service For Eight

All For $23.95

CHRISTMAS GREETING CARDS
2 for 5c, and 5c to 25c each.
Relative Cards—Mother, Father, Brother, Sister, Son, Daughter, Grandfather, Grandmother, Uncle and Aunt.

BOXED GREETING CARDS
Boxes with 10, 12, 21 or 50 cards priced from 25c to $1.75.

Boxes with 12 and 21 cards with Scripture Texts, priced from 50c to $1.00 per box.

Buy Your Cards Early and See Our Assortment at its Best.

TOYS and GAMES
WE HAVE THEM

Dolls, Stuffed Toys, Games for Young and Old, Trucks, Pull Toys, Rocking Horses, Wheelbarrows, Kiddie Cars, Monopoly Games, Tool Sets, Plastic and Glass Dishes, Model Builders, Buildo Sets (Steel).

Duncan's Store

St. Lawrence Street - Winchester.

If Your Nose Fills Up—Spoils Sleep Tonight

Surprisingly fast, Vicks Va-tro-nol—a few drops up each nostril—works right where trouble is to open up your nose—relieve stuffy transient congestion that makes it hard to get to sleep. You'll like the way it brings relief. (NOTE: Va-tro-nol is also grand for relieving sniffly, sneezy distress of head colds.) Follow directions in folder.

A Few Drops Make Breathing Easier —Invites Restful Sleep

VICKS VA-TRO-NOL

Delicious "SALADA" TEA BAGS Convenient

Come and See OUR DISPLAYS

Radios $30.25 up.
Electric Irons $5.00 up.
Electric Toasters $4.50 up.
Electric Razors $19.95 each.
Electric Plug-In Hot Water Radiators $39.95.
Seal Beam Fog Lamps $6.50 up.
Truck Flares $4.25

HYDRAULIC AND BUMPER JACKS AND AUTO CLOCKS FOR ALL MAKES

MELVIN MOTORS

Sole Agents for Northern Electric and General Motors Products

Winchester, Ontario.

GARAGE PHONE 113. SERVICE STATION PHONE 115.

Woods' Hardware

Successor to MacDonald's. PHONE 109W.
WINCHESTER, ONTARIO.

Christmas Gifts For Everyone.

It will pay you to see our Christmas Gifts, for both young and old, such as: Trucks, Wheelbarrows, Kiddies' Rocking Chairs, Dolls, Dart Games, Racing Cars, Busses, Christmas Wreaths, Sleighs, Hockey Gloves, Pads, Sticks, Pucks, Table and Boudoir Lamps, Fancy Trays, Enamel Tables, Croquet Sets, Tree Lights and Bulbs, Flashlights, Jack Knives, Pipes and Lighters, Knitting Bags, Fancy Wastepaper Baskets, Saniboys, Bread and Cake Boxes, Heavy Aluminum Roasters, Christmas Tree Holders, etc.

Also a good selection of General Hardware, Extension Ladders, 30 and 32 feet lengths; Snow Fence, and Snow and Stable Shovels.

Your Valued Patronage Solicited.

GIFT Suggestions.

When you are planning your Christmas Gift List, don't forget that we have many items in stock that may help solve your problem. A beautiful Cedar Chest, Tri-Light Lamp or Occasional Piece of Furniture would make an excellent gift for mother or sister, and we have Smokers, Easy Chairs, Magazine Stands and other articles that Dad or Brother would appreciate. For the family gift, there are many items in our store that would fill the bill. Come in and inspect our stock.

J. L. Dixon & Son

Furniture Dealer - Funeral Director - Ambulance Service
TELEPHONE 13 - - WINCHESTER, ONT.