THE IROQUOIS POST

VOLUME XLVI—No. 24 | Authorized as Second Class Mail, Post Office Department, Ottawa, Ontario | Iroquois, Ontario, Wednesday, November 6th, 1968



OVER 17 YEARS AND UP TO?

A "Flying Farmer" and a cow took first in the older age group, with Eleanor Janoska, Jean Boal and Janet Davis manning the costumes; Norma O'Neil and Mrs. Lorne Johnstone came right behind. A larger than usual number of adults joined in the fun at the costume party sponsored by Iroquois Lions

Lions Costume Party A Success

Hallowe'en 1968 was much like Hallowe'en any other year; it brought a fair share of damage and mischief to the area but the village itself was relatively quiet There were many children out on the streets in the earlier hours of the evening and these were joined by a number of adults for the Lions Club Hallowe'en party in the Civic Centre.

Lions Peter Swank and Bill Rumble were in charge of the club's annual party and, assisted by Miss Margaret Kaine at the piano and judges Mrs. Robert Jackson, Mrs. Donald Hare and Mrs. Wilfred Hagarty, with Clifton Davis on the "mike" presented a good program for the youngsters and adults in costume Other members of the club also assisted.

Best in Competition was Craig Tucker, a pre-schooler, who won First in the Pre-School competition as well. First, second and third place prizes were merchandise for the age-group competitions and cash for the remainder.

Following are the winners:

Pre-school: Craig Tucker, Carol Mattice, Karen Roberts.

6 to 8 Years: Joy Parks, Jamie Thompson, Penny Strader.

9 to 12 Years: Janice Thompson, Laurie Brown, Stanley Davis.

13 to 16 Years: Marie and Marilyn Barnhartd; Jimmy Mustard and Danny Tucker; Beatrice Haldane.

17 Years and Over: Eleanor Janoska, Jean Boal, Janet Davis, Norma O'Neil, Mrs. Lorne Johnston.

Best In Competition: Craig Tucker.

Most Original (non winners only): Judy Balint; Susan O'Neil; Mrs. Ruth (Jack) Fetterly.



Young Bride?

Not only young but probably the youngest in costume was little Joan Archibald daughter of Mr. and Mrs. Douglas Archibald. It was a night for the youngsters and dozens of them joined in the fun at the Civic Centre Thursday night.

PRE-TEENS HOLD HALLOWE'EN SOCK-HOP

The regular meeting of the Iroquois Pre-Teens was held in the form of a Hallowe'en Sock-Hop in the church hall of Knox Presbyterian Church, Friday evening, November 1st, with a good turnout of members and new members. The president, Debbie Delegarde, presided at the door, with the Treasurer, Barbara Bowden.

The hall was gaily decorated in the season's colours, with orange-black streamers, and an assortment of pumpkin heads with lighted candles, witches, etc., the work of Debbie Adams, and Ronnie Swerdfeger, Stewart Turner.

Group Leader, the Rev. John Hibbs, welcomed all who attended, and the coloured sound filmstrip, "The Wait A Minute Man" was shown. A series of active games were also enjoyed, under the direction of Miss R. Thompson, entitled, "the Goblin, Witch, Pumpkin and Ghost Relay", and "Hallowe'en Snap" The remainder of the evening was devoted to the sock-hop, with Jim Mustard as disc-jockey.

Winners of two spot-dances were Ronnie Swerdfeger and Janice Edgar, and Danny Tucker and Teresa McCormack.

Apple dunking was also experienced by some of the more daring, and soft-drink, candy, and cup cake refreshments were served at the conclusion of the evening.

The next meeting of the Pre-Teens will be held in the Knox lower church hall, Friday evening, November 15, at 7 p.m. the executive in charge of games and refreshments.

Personals

Rev. J. Leslie Dean will conduct Morning Devotions over CFJR Radio Station, Brockville, each morning next week, from Monday to Friday, at 8:50.

100 CLUB WINNERS

Lanny Paterson — Mike Poirier

Plan Memorial Services For Area

A Remembrance Day service will be held in Matilda Township Hall at Brinston, on Monday, November 11th at 11 a.m., Reeve Mahlon Zeron told The Post this week. Rev. J. Stewart, minister of Brinston United Church will be in charge of the service, with Rev. R. V. A. Rogers, Rector of St. John's Anglican Church, Iroquois, the guest speaker.

All residents of the community are asked to participate in this memorial service.

The Annual Remembrance Day Memorial Service will be held in Iroquois on Sunday afternoon. The Parade will form in front of the Legion Hall at 2:15 and proceed to the Civic Centre for the Public Memorial Service. The program will begin with the Depositing of the Colours, followed by opening remarks by Comrade H. Summers, District Deputy Zone Commander. The local Clergy will be in attendance with the Sermon being delivered by the Rev. R V A Rogers, Rector of St. John's Anglican Church. Mrs. George Fowler will preside at the Piano and the joint Choirs of the Village will lead in the Service of Praise

Rev. John J. Hibbs will sing the solo "My Own Dear Lord"

Following the Service in the Civic Centre the Parade will reform and proceed to the Cenotaph for a brief Service, including Padre's Remarks and Prayer by Legion Chaplain, Rev. J. Leslie Dean, The Last Post, Two Minutes Silence, and Reveille.

All Civic and Religious organizations, as well as individuals, who may be placing wreaths will please note that only the Legion Provincial and Civic Wreaths will be placed at the Cenotaph during the Service there. All other Wreaths will be placed during the Memorial Service at the Civic Centre. A cordial invitation is extended to everyone to attend this important function as we remember the worth of sacrifice which plays such a large part in our heritage of freedom. An invitation is extended also to all organized, uniformed Groups to take part in the Parade.

Canvass Soon

The annual canvass of the Bible Society will be conducted the week of November 17-23rd.

Some thirty canvassers are being approached to visit the homes in Iroquois and community.

Each church in the village will be represented among the canvassers, and each home will be visited.

Last year's appeal raised over $300.00, and we hope to do as well again this year.

Memorial cards for the Bible Society are available for times of bereavement.

Officers of the Iroquois Branch of the Canadian Bible Society are: President, Rev. Allan Rogers; Secretary, Mr. Stence Perry Treasurer, Mrs. Carl VanCamp.

DIED

LAURA E. ANDERSON

At the Lutheren Home in Saskatoon on November 3rd, Mrs. Laura E. Anderson, widow of the late Frank Anderson and sister of Mrs. Chas. Hanson, Smiths Falls. Resting at the Fairburn Funeral Home after 7 p.m. Wednesday. Burial in Spruce Haven Cemetery, Brinston on Thursday at 2 p.m.

IN HOSPITAL

Mrs. Wm. Ellis Sr. is a patient in Brockville General Hospital.

MEETING

There will be a meeting of the Association for Retarded Children, Tuesday, November 12th at 8 p.m. in the United Church basement. We will meet the two teachers and they will show us what they are trying to do and will also answer any questions asked. Anyone interested is welcome to attend this meeting.

IN HOSPITAL

Ken McIntosh is a patient in Brockville General Hospital.



Mr. and Mrs. M. Seeley 60 Years Married

Mr. and Mrs. Morgan W. Seeley celebrated their 60th wedding anniversary at Brinston Memorial Hall o nSaturday, October 5th, 1968.

They were married at Dixons Corners by Rev. Arthur Wilkinson on September 30th, 1908 and have lived on the third concession since their marriage. In earlier years at Rowena and presently at Irena.

Mr. Seeley was born at Rowena, a son of the late William Seeley and his wife the former Hester Ault. Mrs. Seeley was born at Glen Stewart, daughter of the late James Shaver and his wife the former Ellen Fader.

They had six daughters and three sons. Berton Seeley of Tillionsburg, Ont.; Mrs. Martin Mearow (Eleanor) of London, Ont.; Clinton Seeley and Harry Seeley of Kingston, Ont.; Mrs. Harold Lapier (Teressa) of Brinston; Mrs. John Eichner, Jr. (Olive) and Mrs. Willis Barkley (Leona) of Iroquois; Verna Lulu, and Ethel Fern, died in infancy. They also have 26 grandchildren and 23 great grandchildren.

To celebrate the occasion the children and grand children held a reception in the afternoon, attended also by Mr. Seeley's only surviving brother, Wellington Seeley of Prescott and Mrs. Seeley, only surviving sister, Mrs. Mabel Daine of Sackets Harbour, New York.

About 170 guests attended the "At Home" in the evening. Pouring tea were the grandchildren of the honoured couple.

They received many cards and gifts, including a purse of money from the children and also the grandchildren. There were telegrams from Her Majesty, Queen Elizabeth; Prime Minister Trudeau; Governor-General Michener; Secretary of State, Hon. Gerard Pelletier; Fred Cass, Q.C., speaker of the Ontario Legislature and a Scroll from Premier John Robarts.

Out of town guests were present from Tillionsburg; Kingston; London; Ottawa; Sackets Harbour; New York; Dexter, N.Y.; Brockville; Lyn; Prescott; Morrisburg; Williamsburg; and Cardinal.

Sponsor Swinging Service

The session of St. John's United Church, Cardinal, will sponsor a service geared to our young people on November 10th at 7:30 p.m.

A Swinging Service of Praise, a free morning service of worship which grew out of a need in the inner city for contemporary worship.

The service is for the most part made up of praise through the action of voice and body by the congregation.

The service will be led by Rev. Brien Thrasher, missionary to the youth in the North Kingston Parish, assisted by his Combo, called "The Mission". There are six in the Combo.

Men, Time . . . and The Poppy

At some time in everybody's service career, he planned a reunion — at least he talked about one. In the flush of comradeship, many grand plans were laid for a meeting with friends after the war. Usually a certain date was set apart. On that date everybody would meet at a given place. These plans were solemn and sincere. The moments spent in making them bristled with good intentions.

But whatever became of them? Time has ground down the best of intentions. It has blunted the memory and has cast the men who served into new moulds. Today anniversaries of what should be landmarks of history slip by almost unnoticed.

All of the men who fought and survived grow older, become more preoccupied with peaceful pursuits. And each year, the edge of memory is dulled just a little bit more.

What does all this prove? Simply that we're all getting older; we all have personal problems which keep us busy, and we all tend to forget the things we shouldn't forget.

Perhaps we can examine these points, one by one. First, to most of us, increasing age is something to make jokes about. But what about the veteran whose war injuries become more pronounced with each passing year? Many veterans are slowing down long before their time because of something which happened while in the service. So there is this to remember: age is catching up with all of us, but it is catching up to the veteran with a war injury much faster.

Next point in personal problems. A moment ago I said anniversaries slip by unnoticed. But to one group — the widows and dependents of our 104,000 war dead; to the dependents of the 192,000 wounded — the war is still very close.

One in three of all fatal casualties in World War II were married men. There are over 34,000 widows of men who were killed in action or died of wounds in both wars. In addition, there are a number of dependent parents left in financial difficulties because a son was killed. These people are still living in war's backwash. So while each of us may have personal problems, I am sure that we have NO problems in comparison to these dependents and veterans.

The third point is our tendency to forget things which were once very important. We all forget anniversaries. But to the dependents of the war dead, the anniversary of the day they received word of a husband or son's death is a living thing. It is a date the effects of which are still being felt.

I am certain that if the widow or orphan of a dead war comrade came to us for assistance each of us would be quick to respond. Yet each year many pass up that opportunity to help when they do not participate financially in the poppy campaign.

Through the Canadian Legion's poppy campaign each Canadian has the opportunity to do something tangible about remembering the past and helping the present. Money raised through poppies assists in two ways: directly when emergency help is needed; indirectly through a specialized service which the Legion provides for any veteran or dependent. These people can go to the Legion anywhere in Canada. They can state their problem concerning war pension or allowance, and fully expect the Legion to make personal representations on their behalf to the government in Ottawa. However, the first step is to determine if the individual's claim is valid.

If it is valid, the Legion then assists in compiling evidence which will add weight to the claim. This often takes the form of testimonials from people who knew the applicant while in the service. Sometimes it is necessary to consult the country's top specialists for a medical opinion. Bit by bit the case is built up until the Legion is satisfied that it is sound and stands a good chance of success.

Then quite often a Legion official will make a personal representation before the pension commission or government department involved. The Legion won over 1200 such cases last year. This means that it enabled individuals to obtain $200,000 to which they were fully entitled.

Because the veteran of World War I is, in most cases, over sixty and the average veteran of World War II is over the 40 mark, the Legion finds that this increasing age means an increasing work load. During the past two years, the volume of new cases it has received has increased by 25 per cent. The poppy campaign helps the Legion provide the service I mentioned to all veterans, widows and dependents.

The poppy campaign also means something else. It provides direct, quick help when it is needed most. Any pension or allowance which anybody receives is not calculated to provide any extras. What happens in a family living solely on war pension or allowances if there is a serious illness, a fire or costly accident? A pension can't begin to meet such emergencies. Therefore poppy funds at over 1500 branches are there to help.

In these two areas — direct assistance and help with pension problems—the Legion provides a very personal service to those who need it. As individuals, we all can contribute to this service by supporting the poppy campaign.

There is one final aspect to the poppy which, in a sense, over shadows the other two. That is Remembrance. The public has a short memory. VE-Day! VJ-Day! Battle of Britain Sunday! All too often these anniversaries pass unnoticed. The only formal observance is held on Remembrance Day. And the focal point, the symbol of Remembrance, is the poppy.

Two minutes, once a year, is far from a perfect tribute to those who died. But it is the best we have. The poppy keeps Remembrance alive and each year reminds us of the price men paid for our freedom. The wearing of a poppy is a very small payment on a very great debt.

CECIL J. LARABEE DIED SUNDAY

Cecil J. Larabee, in his 46th year, a resident of Matilda Twp. all his life, died in a Brockville Hospital on Sunday, November 3rd. The remains rested at W. E. Fitzsimmons Funeral Home, Iroquois, until Wednesday, November 6th, when funeral services were held at 1:30 p.m. Interment was in Point Iroquois Cemetery.

IN TWEED FOR TWO MONTHS

A member of the Iroquois post office staff, Glenn Cougler, has been transferred to Tweed post office for a two months training period.

WEEKLY BINGO

Sponsored by IOOF Building Fund at Iroquois Fraternal Hall. Jackpot November 11th — $130. on 11 calls. 24-tfc

OPINIONS

: EDITORIALS :

--- WORTHY AND OTHERWISE

The Iroquois Post

AND MATILDA ADVOCATE
Published By
IROQUOIS PRINTING LIMITED
K. KIRKBY, President MRS. SHIRLEY KIRKBY, Sec'y-Treas.
A. LEROUX, Press-Comp. L. ARSENAULT, Lino-Comp
Published Every Wednesday at Iroquois, Ontario
MEMBER OF C.W.N.A. MEMBER OF O.W.N.A.
Subscription Rates: $3.50 per year in Canada; $4.50 per year in U.S.

Lost: One Boy

(by Foster M. Russell in The Coburg Sentinel-Star)

No.

He was not kidnapped by a bandit. He was not hidden in the Northumberland Forest.

The whole country was not up in arms, in the state of frenzied weeping while he was starved for care and a prisoner in society.

There was no organized search for him led by the RCMP, the OPP, the local Constabulary, the Warden, the Mayors and the Reeves of the county. Distinguished citizens were conspicuous by their absence.

Yes.

That the boy was lost did not give any grave concern.

There was no drama.

The story was traumatic.

Yet there is no excitement today because the boy was lost yesterday.

There are no sleepless nights for mothers and fathers.

Here are the facts . . .

Mothers have lost him.

Fathers have lost him.

Mothers are too busy to talk to the boy. Mothers go to work, to pink teas, to the bridge club; mothers go out all over the place while the boy goes to the beach, the shack, or the village.

What a pity!

Fathers have too many things to do — Wednesday afternoon golf, the bowling club, the poker game; a beer; the cocktail bar. Fathers race up and down the highway on the weekends to Mosport, to the big city, the cottage or the fishing hole.

The boy was an annoying little animal when he was so high, when he had to be washed, fed, watered, and put to bed by the baby-sitter. No one was at home for the prayerful act of a little boy going to bed.

There he is, almost full grown — a noxious weed. There's no special spray of human concern.

A drop-out.

A smoker of reefers.

An addict.

A Hippie.

And around about town a parent searches for the boy he has lost. He may see him in Magistrate's Court, hanging around the street corner, or racing down street in a screeching jalopy.

Yes. No doubt he'll see the boy, but he'll be a mighty lucky parent if he ever finds him now.



Sunday In The CHURCHES

IROQUOIS PASTORAL CHARGE
UNITED CHURCH OF CANADA

Minister: Rev. J. Leslie Dean

Sunday School ..... 9:45 a.m.
Worship Service ..... 11 a.m.
Organist and Choir Director — Mrs. Hugh Thompson.

White Church—
Organist: Mrs. Chas. McInnis
Choir Director: Robert Thompson

Mission of Iroquois
Anglican Church of Canada

Rector: R.V.A. Rogers

Trinity 21

ST. JOHN THE BAPTIST
Iroquois

8:00 Holy Communion
9:30 through 1:30
A Christian "think-in"
Rev. Barry Curtis, Consultant, Christian Education.
All other Services cancelled.

Matilda Charge
United Churches

REV. JAMES STEWART
Minister

Brinston 11 a.m.
Hanesville 2:30 p.m.
Hulbert 8:00 p.m.

The Presbyterian Church in Canada
KNOX CHURCH

Corner Church and Ann Streets
Iroquois
Minister: The Rev. John J. Hibbs B.A., B.D.
Organist: Mrs. Arthur E. Bell

9:45 a.m. ..... Church School (Kindergarten thro. Grades 12)
11:00 a.m. .... Worship Service (Nursery Pre-School During Worship)

ST. ANDREW'S CHURCH

South Mountain
Organist: Mrs. Arnold Shaver

9:30 a.m. .... Worship Service
10:30 a.m. .... Church School (Kindergarten thro. Grades 12)
COME AND WORSHIP

Christian
Reformed Church

WILLIAMSBURG

REV. J. D. PEREBOOM
Minister
Church of the 'Back To God Hour' Broadcast heard every Sunday at 8 a.m. over CFRA, Ottawa
Service 10:00 a.m. and 2:30 p.m.
Sunday School after 2:30 p.m. Service

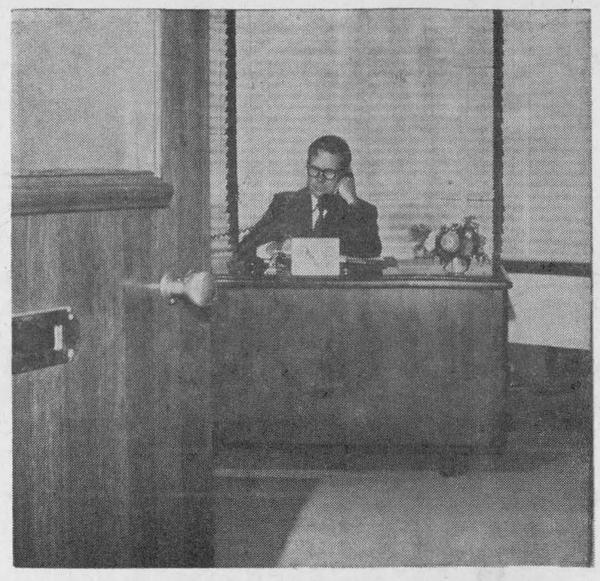

GORDON BLAIR, M.P., REPORTS

The Work of Parliament

The public criticism of parliamentary procedure is echoed even more emphatically by the large number of new Members of the House of Commons. There are more than 100 new Members and, regardless of their party affiliation, they are impatient and sometimes disgusted by present procedures. The House is bound by antiquated rules which encourage drearily repetitious talk and obstruct the prompt conduct of the nation's business. Although the House has been sitting for more than six weeks it has only been able to pass four or five bills.

There are approximately 35 sitting days left until Christmas Of this number 16 days will be taken up by estimates and six days by the budget, leaving only 13 days for the passage of important legislation, including the completion of the three Farm Credit Bills which have been before the House for more than a month. The situation cries out for reform and I hope that the Procedures Committee, of which I am chairman, will be able to produce a more rational procedure.

However, I am becoming persuaded that parliamentarians must also reform. One observation I have made is that if a maximum of hours is set aside for a particular debate, they are always used up. It is like one of Parkinson's laws — talk expands to the time allotted for debate. I have heard several Members begin their speeches by saying that the preceeding speakers have covered all the points they wished to raise, but . . . and then they generally repeat the same points over again. I have also observed that the debates in the House are dominated by a reasonably small number of talkative Members. Many Members on all sides refrain from speaking even though they might have something new to contribute, just because they are fed up and wish to get on with the business. I think, myself, that Members should be more responsive to the demands of the public. There is far too much talk of what is called the "rights of the House, but not enough of the national interest, which demands that Parliament get ahead with the nation's business. I am preparing to make my own first speech in the budget debate and I trust that I will not be judged to have offended against the principles I have expressed.

During the election campaign I said on several occasions that the task of this Parliament would not be an easy one. There has been an obvious over-extension of government expenditures, both provincially and federally. Measures which are not popular, such as increased postal rates and taxes, are essential to restore the financial balance. This Parliament will have to devote the first part of its life to stabilizing the situation and laying ground work for future expansion of Canada. If it is to do this task properly it cannot afford to carry on its business in the haphazard and confusing way which has prevailed in the past.

O.P.P. REPORT

Ontario Provincial Police officers in Dundas County last week patrolled 12,476 miles in 1005 working hours. During this time, there were 68 charges laid under the Highway Traffic Act, along with 65 warnings being issued. Two persons were arrested and charged with driving while their ability was impaired by alcohol. There were seven thefts, one Break and Enter, one Disturbance, along with 27 miscellaneous complaints. The Liquor Control Act was strictly enforced with seven persons being charged as a result of five occurrences being investigated.

The accident rate in Dundas County appears to be on the increase with persons being involved in 15 property damage accidents, along with two persons receiving minor injury as a result of two personal injury accidents. This is an increase as compared to this same period last year, when there were only six property damage accidents and no personal injury accidents. This seems to indicate a lack of care and control in our Dundas County drivers.

Hallowe'en night came and went, leaving severalbuildings closer to the ground level than they had been before. There were also several reports of other property damage, but it was mostly of a minor nature.

Magistrate's Court was fairly quiet during the past week with officers spending a total of 13 hours in Court and registering a total of 59 convictions.

Morrisburg School patrol member of the week — Peggy Steer.

Hyndman

Congratulations to two Hyndman couples who celebrated their 25th wedding anniversary on the week end: Mr. and Mrs. Chester Gilmer (nee Muriel Norton), Mr. and Mrs. Lorne Conley (nee Eileen Carson).

Mrs. Robert Grant is spending this week with her daughter Mrs Ed. McLaughlin, Cardinal. We are sorry Mrs. Grant is not improving but hope she will soon be feeling better.

We extend our deepest sympathy to the husband, daughter, sisters, brothers and other relatives of Mrs. Gorman Alkerton (nee Freda Grant) who passed away very suddenly on Friday evening at a Kingston Hospital.

Mr. Ian Gursley, Kemptville, visited his aunt Mrs. Janet Lattimore on Saturday.

Quite a few ladies attended the Tupper Party on Friday evening at the home of Mrs. Dave Collins.

BRISTOL, 15c sheet, colors Black, Red, Orange, Yellow, Green, Salmon, Blue, Pink and White. The Iroquois Post.

CLASSIFIED ADVERTISING

All forms of classified advertising — for sale, for rent, wanted, cards of thanks, in memoriams, engagements, coming events, etc., are charged at FOUR cents per word (Minimum of $1.00) and THREE cents per word (Minimum of 75c) if advertisement is paid for at time of insertion, for the first inserton and TWO cents per word for each additional insertion (Minimum of 50c). All advertisements taken over the telephone or received through the mail without the amount of advertisement enclosed, will be charged at the FOUR cent rate. Box numbers for confidential replies are 25 cents extra. Deadline for classifieds is 5 p.m. on **Tuesday.**
Telephone 652-4806

PUBLISHER'S RESPONSIBILITIES

The advertiser agrees that the publisher shall not be liable for damages arising out of errors in advertisements beyond the amount paid for the space actually occupied by the portion of the advertisement in which the error occurred whether such error is due to the negligence of the publisher's servants or otherwise, and there shall be no liability for non-insertion of any advertisement beyond the amount paid for such advertisement.

Here and There

by Kay Kay

CRY FROM THE HEART

The frustrations of the long-suffering, too often-unheard "little man" are both many and vexatious, but is rare to find them expressed with the kind of eloquent indignation and stinging sarcasm employed by the small businessman reader of one magazine, as follows:

Dear Editor:

I regret that the condition of my bank account has delayed pay ment of my subscription.

My shattered financial situation is due to the effect of federal laws, provincial laws, municipal laws, country laws, corporation laws, liquor laws, traffic laws, by-laws, outlaws and in-laws.

These laws compel me to pay excise taxes, municipal taxes, business taxes, custom taxes, sales taxes, and federal and provincial income taxes.

In addition, I am forced by the strong arm of the law to pay for a business licence, dog licence, hunting licence, fishing licence and marriage licence.

For my own protection, I carry life insurance, hospital insurance liability insurance, burglary insurance, property insurance, fire insurance, ent insurance, compensation insurance, mortgage insurance, accident insurance and old age insurance.

My business is so governed that I am regulated, inspected, disrespected, suspected, rejected, dejected, examined, re-examined, summoned and fined, until I have no time left to devote to the business itself.

I can tell you in all honesty, sir, that but for a miracle which has occurred I would not be in any position to forward the enclosed cheque. The wolf that comes to so many doors these days has just had pups in my kitchen. I sold them, and you get the money.

Yours etc.
—Municipal World

When PLANNIN' A NEW HOME PLANNIN' A NEW COTTAGE PLANNIN' A RENOVATION PLANNIN' SEE LANNIN
H. S. Lannin Ltd.
GENERAL CONTRACTORS
PHONE 774-2637 WINCHESTER, ONT.

SUGAR AND SPICE by Bill Smiley



I shall never forget

Dimmer and dimmer grow the pictures of men, young men, full of blood and juice and desire to live, staggering under great-coats and full packs into the tearing and terrible hot hail.

Fainter and fainter come the sounds of choking and coughing and retching, as their lungs are seared and their guts are splattered and they go down in a pig-squeal of agony, a howl for mother, or a scream for God to do something.

Hollower and hollower become the annual reminders that we "remember them", that "they died for us", that "they gave their lives for freedom."

Remembrance Day is becoming about as important, except for a dedicated few, as the 24th of May, the Queen's birthday.

Vimy Ridge and Ypres are in the history books now. And if there's one sure way to take the life out of something, it's to put it in a history book.

But they're not history for that 72-year-old, head bowed, standing at the cenotaph on Nov. 11th. He was a little, throbbing, terrified piece of that history, 50 years ago.

And he remembers. Mud and misery, girls and guns. And the faces that will never grow old and wrinkled and filled with pain, like his own. For a few minutes, it all comes back, and a lump comes in his throat and his eyes grow wet when The Last Post sounds in the sombre November air.

Behind him, with their blue berets, and balding heads, and bulges in the wrong places, are the "young fellows" of World War II. And despite the generation between, their thoughts are much the same. Girls and guns, bitter ale and bitter cold, and the faces that will never grow old.

The faces that will never light to the joy of children. The hearts that will never wrench with the sorrow of children. The mouths that will grin forever, but will never smile again, or whisper a prayer, or kiss a woman, or gulp an ale.

But then Reveille suonds, and the heads lift, and the little scattered knot of onlookers disperses, and the parade moves off, back to the warmth of the Legion Hall, and beer and comradeship and a turkey dinner and funny stories that have been polished and embellished and garnished by the years.

And that's about what Remembrance Day has come to be in this land, that sent thousands and thousands of its young men off to fight the Kaiser or Hitler, 3,000 miles away.

What do the youngsters think of it? Almost nothing. A few, whose fathers were killed before they knew them, wonder a bit, feel a strange yearning. Most are indifferent. They know they should look solemn, and they do. But there's no understanding.

Some are even hostile to the whole idea. Anti-war on general principles, they have the mistaken idea that Remembrance Day is somehow a glorification of war. It's just the opposite.

Those in their twenties and thirties are even less interested, if possible. The whole thing is a drag, a sentimental journey for old and middle-aged squares.

And what about the old and middle-aged? We must face it. Only a minority of them feel some emotion. And most of these are people who were directly touched by the loss of a brother, husband, son.

But on the whole, Canada, despite heavy losses of youth, was scarcely touched, at home, by the two great world wars. And Remembrance Day, as old soldiers are supposed to do, won't die. It will just fade away.

Perhaps it's just as well. Both wars were bloody shambles best forgotten. But I hope there's a special place for old soldiers when they finally fade away. A place where all the young faces are, and there's lots of beer, and they can exchange lies with Roman legionnaires and panzer troops and confederate fighters and veterans of Waterloo.

Toronto Telegram News Service

Strategy

It's Tim's move, and he is taking a long time thinking it over. In chess, if you're a good player, you don't play quickly. If you do, your opponent may outwit you.

Military strategy, they say, is based on the rules of chess. So are many of the "higher games" in business and finance. Yet, when it comes to life itself, the rules of chess apply in only a limited way. In life, you can't be totally objective. You can't exist on logic alone.

The Church teaches that though we surely need logic in order to live successfully, we also need compassion, tolerance, love, understanding, and the strength that comes with faith.

Although life is not a game, we must have the help and strength of the Church to discover those rules that will determine our ultimate destiny.



Copyright 1968 Keister Advertising Service, Inc., Strasburg, Va.

Sunday	Monday	Tuesday	Wednesday	Thursday	Friday	Saturday
II Samuel 15:1-14	II Samuel 15:24-31	I Kings 3:3-15	Luke 16:1-13	I Corinthians 1:10-19	I Corinthians 1:20-30	Ephesians 5:6-20

PRESENTED AS A PUBLIC SERVICE BY THE IROQUOIS POST .

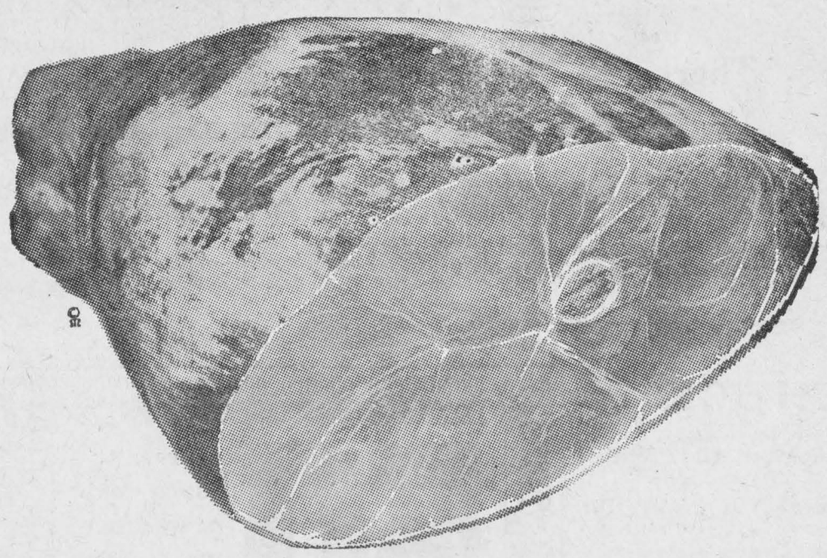

Burns Ready To Eat

SMOKED

PICNICS

5 lb. Average

lb. 49c

Fresh Chicken Legs . . . . lb. 49c

Fresh Chicken Breasts . . lb. 59c

Fresh Grade 'A' Chicken PRE-DRESSED 4 - 5 Lb. Avg. **lb. 45c**

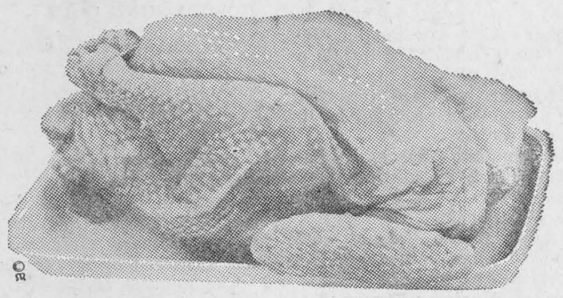

LEAN SIDE PORK (sliced) lb. 59c

Freshly Ground HAMBURG ..... 2 lbs. 99c

PRESSWOODS
PARAMOUNT BACON .... lb. 58c

COORSH REG. 65c lb.
SLICED BOLOGNA ..... lb. 39c

Burns Burnshire SAUSAGE .... 2 lbs. 89c



Crown Brand 2 Lbs
Corn Syrup 39c

Baby Dills — Sweet Mix — Yum Yum 15 oz.
Bick's Pickles .. 3 - 99c

Jergens
Face Soap ..... 3 - 29c

Jiffy plus 20% more
Pie Crust 39c

Pureton Oven Baked 19 oz.
Beans 33c

Dream Whip 2 oz. box
Topping 33c

Stuart House Chicken Noodle envelope
Soup Mix 9c

Ideal Choice 19 oz.
Wax Beans 19c

Kam or Prem 12 oz.
Luncheon Meat .. 49c

Domestic 1 lb.
Shortening ..... 3 - 99c

Maple Leaf 1st Grade
Creamery Butter 69c

Tenderflake 1 lb
Pure Lard 17c

Libby's Homemade Sweet Waker 16 oz.
Pickles ..... 3 - 79c

Miracle Whip 32 oz.
Salad Dressing 63c

Zip 15 oz.
Dog Food 10c

Brazo Spaghetti 15 oz
Meat Sauce 2-69c

Capri or Vogue Roll
Toilet Tissue 11c

Nestle's Tinned 15½ oz. ready to serve
Puddings ..... 2 - 49c

Campbell's 20 oz.
Tomato Soup .. 2-49c

Aylmer 20 oz.
Vegetable Soup 2-49c

Big 5—New Formula Cleaning Power
Cleanser ..... 2 - 35c

Modess Sanitary 12's
Napkins 39c

Modess Sanitary 48's
Napkins 1.79

Five Roses 7 lb special pak
Flour 59c

Honey Munch Breakfast 10 oz.
Cereal 45c

Shirriff's 24 oz.
Marmalade 49c

Lachine 19 oz.
Standard Peas .. 2-39c

King Size
Tide 1.69

Maxwell House Instant 10 oz.
Coffee 1.59

Heinz 48 oz.
Tomato Juice .. 3-99c

RED ROSE 10 oz.
Instant Coffee ..... *lb. $1.19*

JAFFA CELLO (SEEDLESS) 2 LBS.
RAISINS *59c*

MASON 10 oz.
Tinned Drinks *7c*

CARNATION 16 oz.
Evaporated Milk ..... *tin 16c*

BRIGHTS 48 oz.
Apple Juice ..... *2 for 59c*

JELLO —ALL FLAVORS 3¼ Oz.
Jelly Powders ..... *each 10c*

Aylmer Soup *6for 89c*
Chicken Noodle — Chicken Rice or Cream Mushroom

COOK CHICKEN THE MODERN WAY
Parchement Margarine *lb.17c*

MARY LOU 1 Lb.
Tasty Bake ..... *2 for 49c*

BAKERY DEPARTMENT

Buttermate or All Star Pony Tail Fresh Baked 24 oz. loaf
Bread ..... 3 - 55c

G.B. Fresh Baked pak of 12
Honey Do-Nuts 38c

Christie's Brown and Serve Crusty Pak of 10
Crusty Rolls 29c

G.B. Fresh Tasty reg. 49c
Pumpkin Pie .. 38c

FROZEN FOODS

Blue Water 10 oz.
Haddock Fish Sticks .... 35c ea - or 3 - $1

Valley Farm
FRENCH FRIES ..... 2 lbs. 39c

York — Beef, Chicken, Turkey
MEAT PIES ..... 4 for 99c

PRODUCE DEPT.

GOLDEN YELLOW
Chiquita Bananas ..... lb. 10c

LARGE SIZE FLORIDA
GRAPEFRUIT ..... 4 for 39c

FIRM LARGE HEAD
LETTUCE ..... 2 for 49c

SIZE 144
Mexican Oranges ..... doz. 59c

JUICY SWEET
Emperor Grapes ..... lb. 29c

GREEN SALAD
PEPPERS ..... lb. 39c

S&F Markets Ltd.



Wed at Cardinal

St. Paul's Anglican Church, Cardinal, was the scene October 12th of the marriage of Miss Bertha Elizabeth Murphy, second daughter of Mr. and Mrs. Lawrence M. Murphy of Cardinal, and Mr. Bonna Jerry Oosterhof, son of Mr. and Mrs. Jerry Ooostehof of RR2, Brinston. The Rev. J. C. Riesberry performed the 3 o'clock ceremony and Mr. Sterling Murphy, the soloist, was occompanied by Mrs. J. C. Rieberry at the organ.

The church was tastefully decorated with white mums and the bride was given in marriage by her father.

The bride was dressed in a floor length empire style dress of white corded silk, the bodice trimmed with lace and seed pearls. The train fastened at the shoulder with a large bow and trimmed with lace and the head-piece, a group of tiny satin roses fastened to a short veil scalloped and trimmed with tiny seed pearls. The bride's flowers were Forever Yours Roses.

Matron of honour Laurie Murphy of Cardinal wore a floor-length dress of green peau de soie and a headpiece of bronze and yellow mums. She carried a basket of yellow and bronze mums.

The bridesmaids were Melodie Murphy and Susan Oosterhof, of Cardinal and Brinston. They wore identical floor-length dresses of green peau de soie and headpieces of bronze and yellow mums and carried a basket of bronze and yellow mums.

Groomsman was Keith Barkley, RR2, Brinston, and ushers were Keith Murphy and Paul Murphy of Cardinal.

The flower girl, Miss Margaret MacDonald, of Cardinal, wore a floor-length dress of green peau de soie and a headpiece of bronze and yellow mums and carried a basket of bronze and yellow mums. Ring bearer was Michael MacDonald.

Immediately following the wed ding a reception was held in St. Paul's Anglican Church Hall.

For travelling the bride wore a turquoise suit of wool, with black accessories and a corsage of pink roses, the couple taking a honeymoon trip to the Niagara Falls area. On their return they will reside at 250 Perth St., Brockville, the groom employed with DuPont.

St. John's United Church

CARDINAL

Sunday, November 10th, 1968

7:30 P.M.

"A Swinging Service of Praise"

LED BY REV. BRIEN THRASHER

and

HIS COMBO OF SIX

Skate Exchange Headquarters



Bauer

New or used, look to your Bauer dealer for your best skating buy.

Savers'

Iroquois Shopping Plaza

Cardinal Notes

The remains of Finn Hjortnaes were interred in Roselawn Memorial Garden at Maitland on Saturday, November 2nd.

Mr. Hjortnaes passed away at Brockville General Hospital following a brief illness.

He was born in Kristiania (renamed Oslo in 1920) Norway, on September 24, 1881, son of the late Einar Hjortnaes and his wife the former, Marie Louise Haakonsen.

He married Ebba VonAnrep, who predeceased him on September 10th, 1968 and were almost sixty years married.

A story of Mr. Hjortnae's life appeared in this paper in the October 23rd, 1968 issue and he was a retired Electro Engineer of Oslo, having served in that capacity for 50 years.

After funeral services at the Emmons - Gallaugher Funeral Home, Cardinal, the remains were taken to Beechwood Crematorium, Ottawa. Pastor John Mauritsen of the Norwegian Seamans Church, Montreal, officiated for both services.

Many lovely floral tributes were received.

Pall bearers were: Frank Buxbaum, Martin Lewis, Jan Egil Risberg and Leo Israel.

Mr. Hjortnaes is survived by three daughters, Mrs. Egil Risberg (Laila) of RR1 Cardinal; Ljubow Hjortnaes of Norway; Mrs. Ebba Matthiesen of Toronto. Also eight grandchildren and four great grandchildren. One brother, Hans - Ragnar Hjortnaes in Norway.

A good crowd attended the judging of the costumes at Benson Public School Auditorium on Hallowe'en night.

Everyone received a treat, which had been provided by the Village council.

Assisting the Reeve, council members and clerk, were members of the Village Volunteer Fire Department.

Results of the judging were:

Boys 6 years and under, Best impersonator costume, Carol Murphy; funniest, Timmy Toupin; best in costume, Ray Grant, Trevor Gill, Todd Gill.

Girls 6 and under, best impersonator, Anna Marie Crawford; funniest, Tammy Lyn Dropo; best, Patty Lockhart, Martha Sayeau, Nancy Bueley.

Youngest in costume, Lisa Coughtry.

Boys 7 to 9 years, Best impersonator, Ron Smith; funniest, Jim Smith; best in costume, Andrew Brown, Allan Brown, Mark Graves.

Girls 7 to 9 years, Best impersonator, Carolyn Pentinga; funniest, Heather Riddell; Best, Debbie Armstrong, Joy Toupin, Rhonda Patterson.

Boys 10 and over, Best impersonator, Dean Millard, funniest, David Lockhart; Best in Costume Chris Hooke, Richard Sayeau, Sharon Patrick.

Girls 10 and over, Best impersonator Pauline Irving; funniest, Karen Amell; best in costume, Karry Lee Crawford, Sarah Brown, Debbie Wells, oldest in costume, Mrs. Hazel Muir.

Mrs. Lloyd Steinburg was pianist.

MATILDA 4-H HOMEMAKING CLUB

The sixth meeting of the Matilda 4-H Homemaking club was held in the Brinston Memorial hall on Saturday, November 2nd at 1:30 p.m.

The meeting opened with the 4-H pledge. The roll call (What to make for my free choice article) and (places the fly and Roman stitches could be used) was answered by all members.

The minutes of the last meeting were read by Ethel McLaren and adopted: Collection was $1.64

Our next meeting on November 9th will be held in the Dundela Community Centre at 1:30 p.m.

See reports next issue

Nominations

Notice is hereby given to Separate School Electors, in compliance with the Separate Schools Act, Bill 168, 1968, that I require the presence of said electors of Zone 1, comprising of the following Municipalities: Matilda Township, Iroquois village, Winchester Township, Winchester Village, Chesterville Village, Williamsburg Township, Morrisburg Village, Finch Township, Finch Village, Roxborough Township and Osnabruck Township,

at the Township Hall, Berwick in the Township of Finch

from the hour of 8:00 p.m. to 9:00 p.m. on Monday, November 18th, 1968, for the purpose of nominating proper persons for the office of one Separate School Trustee for Zone 1, Combined Separate School Board for the Counties of Stormont, Dundas and Glengarry.

If a greater number than required are nominated and qualify, polls will be opened at the above mentioned Municipalities on Monday, December 2nd, 1968, and will be open from 10:00 to 8:00 p.m. and no longer.

A. V. EMPEY,
Returning Officer,
Zone 1. 23-2c

Nominations

Notice is hereby given to Public School Electors, in compliance with The Secondary Schools and Boards of Education Amendment Act, Bill 44, 1968, that the said Electors of Zone 1, comprising of 3 municipalities: Mountain Township, Matilda Township, Iroquois Village, at the

Community Memorial Hall, Brinston, in the Twp. of Matilda

from the hour of 7 o'clock p.m. to 8 p.m., Monday, November 18th, 1968, for the purpose of nominating candidates for the office of one member from Zone 1, to The Divisional School Board, for the years 1969 and 1970.

If a greater number than required are nominated and qualify, Polls will be opened at the above-mentioned municipalities on Monday, December 2nd, 1968, and will be open from 10 a.m. until 8 p.m. and no longer.

DOROTHY LOCKE,
Returning Officer, Zone 1

Cardinal Resident Died

Funeral services for Elmer Harold Raycroft, were held at the Emmons-Gallaugher Funeral Home, Cardinal, with Rev J. C. Riesberry of the Anglican Church officiating, assisted by Rev. T. J. Riddall of the Free Methodist Church.

Mrs. Riddall sang "Shall We Gather at the River"; "When the Roll is Called up Yonder" and "Further Along, We'll Know About It", all favourites of the deceased.

Many lovely floral tributes and "In Memoriams" to the Cancer Fund were received.

Pall bearers were: James Shepherd, George Forrester, Stewart Cook, Aeneas Brown, Harold Bueley and G. F. Dodge.

Burial was at Cardinal.

Mr. Raycroft died in Brockville St. Vincent de Paul (General) Hospital, after a lengthy illness.

He was born at Union City, Tennessee, on September 16, 1898, son of the late John Raycroft and his wife, the former Caroline Burchell. He came to Canada with his parents in 1905 to reside, settling in this area, where he spent the rest of his life.

He was a former taxi driver, having spent fifteen years at this. He was with the Canada Starch Co. here from 1934-1945 and then went with the RWDSU as International Representative from 1945-1960 at which time he retired.

He married the former Hazel Isobel Magee, who survives, beside one daughter, Mrs. Donald Elliott (Rhonda) of Brockville; one sister Mrs. Gordon Chambers (Elsie) of Cardinal; one brother Claude Raycroft of Kemptville. Also numerous nieces and nephews.

Relatives and friends attended from Toronto, Ottawa, Kemptville, Spencerville, Chesterville and surrounding area.

Why Pay More?

FOR A HEARING AID
Value to $250.00
Our Special Price $149.50
774-2606

Because we have no salesman's commission to pay, we can save you $100.00 on name brand hearing aids.

Come in, write or phone for an appointment

SUMMERS' HEARING AID CENTRE
Winchester, Ontario

IGA

IGA Has The Best Of Everything to Make Your Shopping Trip A Pleasure

CHECK

THE CIRCULAR THAT YOU RECEIVED IN YOUR MAIL OR WEDNESDAY'S DAILY NEWSPAPERS — OTTAWA — BROCKVILLE — CORNWALL

WE RESERVE THE RIGHT TO LIMIT QUANTITIES
Prices Effective Until Closing SATURDAY, NOV. 9th

50 CLIP THIS VALUABLE COUPON 50
50
FREE GOLD BOND STAMPS With any $3.00 IGA Purchase
Limit one per Family
50 CLIP THIS VALUABLE COUPON 50

OFFER EXPIRES SATURDAY, NOVEMBER 9th

Everybody Saves More Cash with IGA's Deep Cut

Extra Specials

Red Brand	Boneless Full Cut Well Trimmed	Valley Farm Frozen	Florida Seedless
Blade Steaks lb 68c	Round Steak lb. 99c Plus 50 Free Stamps	French Fries 9 oz. Pkg 11 for $1 Save 93c	White Grapefruit Large Size 48's 8 for 89c

Start CNIB Building

The Honourable John Munro, Minister of National Health and Welfare, turned the sod today for the new addition to the Ottawa building of The Canadian National Institute for the Blind. As well as renovating the present premises on O'Connor Street CNIB will add a new wing immediately to the west, on McLeod Street.

Earlier this year, CNIB launched an Ottawa-Eastern Ontario Building Fund campaign. The citizens of the cities of Ottawa, Pembroke and Cornwall; the counties of Renfrew, Lanark, Carleton and the united counties of Prescott-Russell, Dundas-Stormont and Glengarry were most generous. Their contributions exceeded $300,000. Still another $150,000. is needed to fully complete the planned expansion.

The enlarged centre will serve more than 800 blind persons in Eastern Ontario — more than twice the number served by the present antiquated facilities. 28 new bedrooms will mean a comfortable home for waiting blind persons. An auditorium that can seat over 200 will provide rehabilitation through recreation for Ottawa area's clubs for the blind. An enlarged occupational shop will allow more workers to benefit from sub-contract jobs. More functional offices and teaching facilities will permit more intensive counselling and training for the newly blind.

This year CNIB is celebrating its Golden Jubilee. Through the past 50 years, it has helped blind Canadians to live fuller, more useful lives within their own community. Today's sod-turning launches the first stage of the Ottawa building program — a program geared to provide the most meaningful help and the best possible training for tomorrow's blind.

Prepare *For Winter!*

Get Your Heating Plant in A1 Condition for the Coming Cold Weather - - -

• — •

Our Stock Is Complete - - -

OUR STOCK OF 6 — 7 and 8" BLACK AND GALVANIZED

Stove and Furnace Pipes and Elbows
IS READY AND WAITING!

• — •

Replace Your Old Air Filters with New DUST STOP FIBERLGAS Air Filters - - -

—to get the most out of your oil burning furnace!

ALL SIZES AVAILABLE

89c

• — •

SEELY'S HARDWARE

PHONE 652-4553 IROQUOIS, ONT.

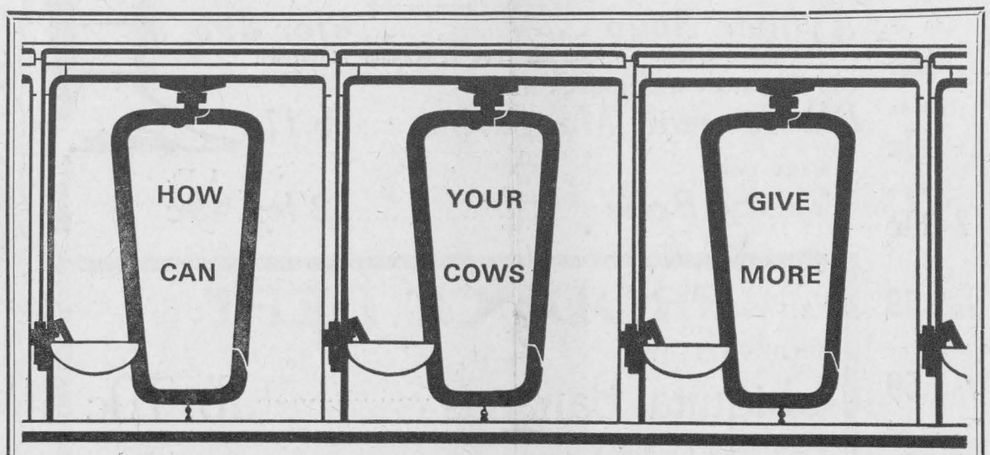

- - - - - - Feed SHUR-GAIN 16% Dairy Ration 'A'

SHUR-GAIN
dairy feeds

Pasture dry and brown? - - - Feed SHUR-GAIN 16% Dairy Ration "A"! This feed contains the right balance of proteins, minerals and vitamins to balance this summer feeding situation.

Increase milk production and total herd profits by incorporating SHUR - GAIN 16% Dairy Ration "A" into your feeding program. Available from your local SHUR-GAIN Feed Service Mill.

Rooney Feeds

IROQUOIS, ONT. Telephone 652-4382 SHUR-GAIN feed service

FULL SELECTION OF

HOCKEY EQUIPMENT

NOW IN STOCK

Skates-new & used

Christmas Toys

Our Selection Is Now At It's Best — Use our Lay-Away Plan — A Small Deposit Holds Any Article Until Christmas!

SAVERS'
Iroquois Shopping Plaza

CLERK'S NOTICE OF FIRST POSTING OF VOTERS' LIST

Voters' List, 1968, Township of Matilda, County of Dundas

Notice is hereby given that I have complied with section 9 of The Voters' Lists Act, and that I have posted up at my office at Dixon's Corners, on the 2nd day of November, 1968, the list of all persons entitled to vote in the municipality at municipal elections and that such list remains there for inspection.

And I hereby call upon all voters to take immediate proceedings to have any omissions or errors corrected according to law, the last day of appeal being the 15th day of November, 1968.

DATED this 2nd day of November, 1968

DOROTHY LOCKE,
Clerk of Township of Matilda

The SPORTS Scene

CALDWELL BOWLING

Team Standing Nov. 1st

Palms (B. Warren)	50
Beechnuts (M. Lee)	36
Flowering Crabs (B Lee)	33
Weeping Willows (D. Bailey)	25
Ramblen Redwoods (G. Hall)	24
Whispering Pines (C. Warren)	21

High Lady — Helen Roberts 674; High Gent — Jim Blakely, 773.

IROQUOIS MINOR HOCKEY REPORTS

A large turnout of minor hockey players and a few interested adults assembled at the United Church Hall on November 4th for the viewing of two National Hockey League Film presentation

The IMHA executive felt the evening was a success and plans are being made to hold another film night on **Monday, December 2nd, 1968.** Hoping more citizens will make an oppearance to view these fine professional hockey films and thereby demonstrate an interest in our young hockey players.

Remember Dad, "Don't Send Your Boy—Take Him".

OPEN GENERAL MEETING

The Iroquois Minor Hockey Association will hold their second Annual General Meeting on Monday, November 11th at 8:00 p.m. in the Civic Centre.

A very interesting agenda is on tap, including the approval of a constitution for the Association.

We want you to have something to say how Minor Hockey should function in Iroquois — therefore we invite you to join us on November 11th for this vital meeting.

Tonight (Wed., Nov. 6th) the Atoms and Pee-Wees will practice at the Morrisburg Civic Centre at 7:00 p.m.

Anyone interested in transporting players are asked to meet at the Iroquois Rink at 6:15 p.m.

Thursday, November 7th, the Midgets are scheduled to practice, departing at 6:15 a.m. from Iroquois.





IT WAS TOUGH ON THE JUDGE

As these two photos show the judges were faced with hard decisions in choosing winners in the various categories. There were dozens of excellent costumes and these pictures show just a few. Copies of these and other photos are available from Robert Martin at the Craft House in the shopping plaza, phone 652-2177.



DO YOU KNOW

that there are new Provincial laws governing registration, driving rules, equipment and insurance for . . .

motorized snow vehicles

For information inquire at any Department of Transport office or **write to:**

ONTARIO DEPARTMENT OF TRANSPORT

Ferguson Block

Queen's Park, Toronto 5

29-066

Former Resident

Herman Isaiah Barkley, of 17 John street, died at the Brockville General Hospital Saturday, November 2, at the age of 81. He was in hospital since last May and in failing health for a number of years.

Mr. Barkley was born in Hains ville on October 3, 1887, a son of the late Isaiah Barkley and his wife, the former Mary Ann Millwood. He had lived around that area and was married in Williamsburg on August 28, 1912 to the former Idella Barkley. They had lived in Brockville periodically over the years and at one time he was employed by the Johnston Hardware store, and also sold life insurance here

He was a member of Brock Lodge No. 9 IOOF, and also of the Masonic Lodge in Brockville and Cardinal. He worshipped at the Good Shepherd Lutheran church. In his younger days he had been in church affairs, having taught Sunday school.

Besides his wife, he leaves two sisters, Mrs. Annie Brown of Ogdensburg, and Mrs. Della Hodge of Brockville, and one brother, Henry Barkley of Prescott, as well as several nieces and nephews in the area. He was predeceased by two daughters in infancy and by two sisters and two brothers.

His remains rested at the Bruce E. Davy Funeral Home, 14 Clarissa street, where the funeral was held Monday afternoon at two o'clock with Rev. Helmut Saabas officiating.

The pallbearers were Henry Wilkes, James MacKenzie, Frank Englehart, Raymond Howe, Geo. Pike, Harry Lapierre.

The committal service was held in the Albert Gilmour Memorial Chapel with interment following in the family plot in Oakland cemetery.

Relatives and friends attended from Ogdensburg, New Wexford, Athens, Prescott, Morrisburg, Brockville and the surrounding area.

Mr. Barkley lived in Iroquois at one time and operated a store in the Davy Block.

Cards of Thanks

I wish to thank Dr. Marsden, and all the nurses of Winchester Hospital for their kind care to me also the children of St. Cecilias School for their cards and treats.

Willie Peppers
1p

Many thanks to all my friends, who remembered me with visits cards, flowers and gifts while I was a patient in Winchester Hospital. Special thanks to Dr. G. Rosenquist, the nurses and Rev. A. Rogers.

Mrs. Wm. Ellis Sr 1p

Many thanks to the Iroquois Women's Institute, The Iroquois UCW, The Ladies Auxiliary Br. 370 of the Canadian Legion; Ladies Bowling Club and many friends who sent cards and offered words of sympathy at the time of my dear sister's passing.

Margaret A. Kaine
1p

I wish to express my sincere thanks and appreciation to my friends for visits and cards while I was a patient in Kingston General Hospital. Special thanks to the doctors and nurses for their excellent care.

Mrs. Adah Miller
1p

I would like to express my sincere thanks to all my friends, neighbours, and relatives for their cards, gifts and personal calls while I was in Winchester District Memorial Hospital and since returning home. Also a special thanks to our friends for their kindly concern and offers of aid to me and my family. My sincere thanks to Rev. Rogers and Rev. Stewart for their pastoral calls.

Arthur Johnston 1p

I would like to thank the wonderful friends and neighbours for the lovely flowers, gifts and cards they sent me while a patient in General Hospital, Brockville. Special thanks to Dr. Kort, Dr. Deacon, Dr. Loughrey and Dr. MacDougall, also the wonderful nursing staff on 2nd floor South wing. Kindness is something one never forgets.

Sincerely Marg Wyatt.

We would like to thank all of those who helped to make our 25th Anniversary, October 30th an unforgettable day. A special thanks to our family — to Susan and David, who arranged things so secretly that we were almost overwhelmed. To all the neighbours and friends for the lovely rocker chair and all the other gifts, cards, a sincere thank you. To the relatives who travelled miles to dine with us at Dock-steaders, we thank you.

Nelson and Doris Scharf
1c

To express my sincere thanks to all for cards and visits while in Winchester hospital to the R. Lodge for the gift. This all is not easily forgotten. Once again thank you.

Mrs. Bertha Hanson 1p

We wish to say thank you to our children and grandchildren who put on a supper and "At Home" in Memorial Hall, Brinston in honour of our 60th wedding anniversary, also for all the gifts, telegrams, cards and messages of good wishes from our friends.

Mr. and Mrs. Morgan Seeley

I would like to express my appreciation to all those who remembered me with cards, visits and gifts while I was a patient in the St. Vincent de Paul General Hospital, Brockville and since my return home.

Mrs. Gerald Merkley
1p

We wish to send a sincere Thank You to all those who sent us cards and letters, for the gifts, inquiries and personal visits received while we were in the hospital and since we returned home. A special thanks to the nurses on the first floor of Winchester Hospital.

Carole and Cindy Lu Warren
1p

Philco Appliances — Admiral Appliances
Thor and Maytag Washing Equipment
Beach Stoves and Refrigerators
Ford Cars and Trucks — Shell Gas and Oil

Chas. Shaver's

SALES

Serving the Public since 1928

Phone 652-4070

1966 FORD GALAXIE 500 Sedan. Lic L94213
1966 PONTIAC V8 Sedan. Lic. 91983N
1965 FORD 2 Dr. HT. Lic. 52495E
1964 CHEVROLET Sedan. Lic. 58378E
1963 BUICK Convertible. Lic 16-15A
1963 CHEVROLET Coach. Lic 4239E
1963 CHEVROLET ½ TON Lic 67110B
1962 FAIRLANE 500. Lic 58496A
1962 PONTIAC Sedan. Lic 62231E
1961 CADILLAC Sedan. Lic 87829A
1960 BUICK Sedan. Lic 19394A

Certificate of Mechanical Fitness supplied with every car

Did you know our Admiral color TV picture tubes carry a 3 year warranty?

IROQUOIS, ONTARIO

Authorized Service on all Ford Products and Buick Cars

The Hollywood Cafe

IN MORRISBURG SHOPPING PLAZA

ON THE MALL

is now open

GEORGE CHAN, PROPRIETOR, WISHES TO RENEW ACQUAINTANCES WITH ALL HIS OLD FRIENDS. AND TO MEET NEW ONES.

THE HOLLYWOOD CAFE — FAMOUS FOR ITS CHINESE FOOD

PHONE 543-3012

JOT DOWN THE NUMBER FOR FUTURE REFERENCE



$250 for each $100. That's what you can get with this year's Canada Savings Bonds. Here's how.

The new Bonds have fourteen regular annual interest coupons which can be cashed each year as they come due. The first pays 5.75%; the second, 6.50%; the next three, 6.75% each, and the last nine a big 7.00% each. Total regular annual interest amounts to $95.50 on each $100 Bond.

If you choose you may hold all these regular annual interest coupons *uncashed* until your Bond matures. If you do, you will then get *interest on your interest* totalling an additional $54.50 on each $100 Bond.

At maturity, therefore, you can get back total interest of $150 *plus* your original $100 investment. This way each $100 Canada Savings Bond becomes worth $250. Other denominations can grow at the same exciting rate.

Adults, children, businesses and institutions—all may buy Canada Savings Bonds. They are available in convenient amounts of $50 up to $50,000 for cash or on instalments, wherever you work, bank or invest. And, as always, Canada Savings Bonds are cashable any time at full face value plus earned interest.

Few investments are so profitable. None builds more surely for the future. Buy Canada Savings Bonds and make your savings really grow.

Buy yours today!

CS-68-23



NEW TYPE OF FILTER?

Winners in the 9 to 12 years class Janice Thompson and Laurie Brown take a good look at Stanley Davis in his new style cigarette. There were many excellent costumes at the party on Hallowe'en night.

AMBULANCE AND FUNERAL SERVICE
W. E. FITZSIMMONS
IROQUOIS
Established 1924
— Complete Line of Home Furnishings —
"SERVICE IS OUR MOTTO"
652-4452 652-4577

Conference At St. John's Church

How many of us take much time to sit down and think out the Christian Faith, or are able to discuss our understanding of it with others. Too often our thinking as Christians is woolly, and we are too seldom challenged to fresh thinking or commitment.

On Sunday, November 10th, the Anglican Mission of Iroquois will attempt an experiment in worship and learning. The only major Service of the day will be at 9:30 a.m., and it will be a said Eucharist, or Holy Communion without singing or sermon. This will be followed by a film on the Creation that raises all sorts of interesting questions for Christian people to think about, and hopefully to find some answers.

The Reverend Barry Curtis, who is the Consultant in the field of Christian Education for the Diocese of Ottawa, will be in charge of the "think-in". The programme will include the inevitable coffee, film, discussion and study presentation. Luncheon will take place in the small group sessions, and the summing up will be finished by 1:30 p.m.

As this is the major fall project, the youth group and adults of the Mission are invited to a stimulating and all too brief time of worship, study and spiritual challenge from 9:30 to 1:30 at St. John's.

WE NOW HAVE A WIDE RANGE OF
SAMPLES
FOR FREE APPRAISALS
Phone
Residence 543-2293 or Business 543-3253
Van Allen's Upholstery
MORRISBURG
50-tfc

Died at Prescott

PRESCOTT — Funeral services were held Monday, October 28th for William Lindsay, 86, who died Friday, October 25, at the Brockville General Hospital. He had been a patient here for two weeks.

Mr. Lindsay was a native of Charleville, where he was born on May 8, 1882. For the greater part of his lifetime he had followed the profession of cheesemaker, and farmer in the Domville area, retiring because of ill health and taking up residence at Henry street west, Prescott.

A son of the late Joseph Lindsay and his wife Lucy Jane Alkerton, he is survived by his wife, the former Lillie Pollock of Iroquois, whom he married 37 years ago.

Mr. Lindsay is also survived by one daughter, Mrs. James (Betty) Gilbert of Brockville, and by three grandchildren, Jean, James, and Joel Gilbert, also of Brockville.

The remains rested at the Locke-Britnell Funeral Home, on Dibble Street west, Prescott, until Monday, where the funeral service was held at 2 p.m., Rev. L. B. Martin, of St. Paul's United church, Prescott, officiated, assisted by Rev. Thomas Knowles, also of Prescott..

During the service two of Mr. Lindsay's favorite hymns were sung "Safe in the Arms of Jesus" and "O God, Our Help in Ages Past", with Miss Anne Gray, organist of the Presbyterian church, accompanying at the piano.

The committal service was at Maynard cemetery with pallbearers being Roy Lindsay, Roy L. Lindsay, Bert Henry, Stewart Steed, Kenneth Alkerton and Gilbert Barringer.



SCOUT news

There are 4 groups in the district who did not make the deadline registration. The district registrations were held up until October 30th for any late comers, and then had to be delivered by Howard Countryman to Smith Falls by 9 a.m. on October 31st to make the deadline. The boys of the offending groups will not be getting their Canadian Boy Magazine for a period of three months after they do register. Those offending groups are: 1st Prescott, 2nd Prescott, 1st Kemptville, and 1st Morrisburg. A total of 537 boys and leaders have submitted their initial registrations, and have heard that there is a number of additions yet to be received by those groups registered. A run down of the registered groups are:

1st Cardinal — 26 Cubs, 4 leaders, 29 Scouts, 4 leaders for a total of 63.

1st Chesterville — 32 Cubs, 3 leaders, 16 Scouts, 3 leaders. for a total of 54.

1st Iroquois — 29 Cubs, 4 leaders — 17 Scouts, 3 leaders for a total of 53.

4th Prescott — 22 Cubs, 3 leaders — 18 Scouts, 2 leaders, for a total of 45.

5th Prescott — 22 Cubs, 2 leaders — 11 Scouts, 1 leader, for a total of 42.

6th Prescott — Maynard — 40 Cubs, 3 leaders — 15 Scouts, 2 leaders for a total of 60.

7th Prescott — 31 Cubs, 3 leaders — 22 Scouts, 1 leader for a total of 57.

9th Prescott-Johnstown — 13 Cubs, 3 leaders — 16 Scouts, 3 leaders for a total of 35.

1st Spencerville-Roebuck — 25 Scouts, 4 leaders for a total of 29.

2nd Spencerville — 20 Scouts, 1 leader for a total of 21

1st Winchester — 34 Cubs, 4 leaders — 28 Scouts, 3 leaders, 7 Venturers, 1 leader for a total of 78.

It can be seen that there is still a shortage of leaders in some groups, it is recommended that there should be approximately 1 leader for each 6 to 8 boys.

All groups are requested by District Council to have their group representative at the next District Council meeting to be held in Prescott on November 14th.

Knox PYPS Meeting Was Well Attended

The regular meeting of the Knox PYPS was held in the church-hall, Tuesday evening, November 5th, with a good turnout of members and leaders. Roger Barnhartd, President, presided over the opening session, during which time leadership in the Scriptures and Prayer was offered by Tom Wallace and Miss Ruth Thompson. Collection was received by Rose Marie Lavallie, and dedicated by group prayer.

The Rev. John Hibbs, pastor, presented the topic for study, "Communism" and showed a related film. Discussion was held on the question of whether or not communism was a modern-day faith, and comparison made with the free-enterprise system and its problem of materialism. A good response was given to this topic, and the faith of Christianity contrasted with both the materialism of western culture and the pseudo-freedom of communism.

The business portion of the meeting heard the secretary's and treasurer's reports, all of which were duly adopted. Final plans were completed for the "teen and twenty dance" to be held in the Civic Centre Auditorium, Friday evening, November 8th, with "The Knaves" of Ottawa in attendance. It was also resolved that Marnie Johnstone and Allen McCaslin would present the Church Cross at the Community Memorial Service, on Sunday, November 10th, in the Civic Centre. Discussion again of the disposal of a supply of newspapers resolved to have a work-meeting, to load same, and proceeds to go into the treasury. The 1969 Church Calendar Project was also discussed, and copies were disturbed among the members for sale in the congregation and throughout the community. Discussion of a Christmas programme resolved to ask the Presbyterian Women's Eve. Auxiliary to cater to a turkey dinner in the church hall. sometime near the school recess time for Christmas vacation, and to which friends would be invited, followed by a social time or outing. A Tyndale Neighbourhood House, Montreal, project was also considered, and the members agreed to wait until specific needs were known from the House staff.

Following adjournment, refreshments were served by the Committee of Wendy Arthurs, Joyce McCaslin, Suzanne Ewing and the Rev. Hibbs. Miss R. Thompson had entertainment; and the meeting closed with the Mizpah benediction.

SEAWAY DIST. HIGH SCHOOL SLAVE LABOUR DAY

All you need to do is phone Seaway D.H.S. 652-4344 on Friday, November 8th, if you want any jobs done on Saturday, November 9th. The money goes in aid of student bursaries. Cost — your estimation of worth.

If you have jobs such as: Lawn raking; Window washing; Car washing; Putting on storm windows; General house cleaning; Baby sitting.

MORRISBURG COMBINES HOCKEY TEAM

REGULAR LEAGUE OPENS

First Game Is On Friday, Nov. 15!

First Exhibit'n Game will be on Sunday, Nov. 10!

Ottawa Montagards vs. Morrisburg Combines

7:30 p.m.
Morrisburg Arena

THE ROYAL CANADIAN LEGION

Proclamation

We the officers and members take this opportunity to declare the days of November 5th, 1968 to November 11th, 1968 as REMEMBRANCE WEEK in the Village of Iroquois and Matilda Township, and ask all citizens to take a few minutes of their time during this week to remember those of our comrades who laid down their life for their country and for peace. Also for those that are still in various hospitals throughout the country. This being the 50th year since Armistice, let us all make a big effort to remember.

We would also like to declare the days of Friday and Saturday, November 8th and 9th as our National Poppy Days. And November 10th as our day of Remembrance.

R. DELEGARDE, President
H. L. ROBERTS, Poppy Chairman

It's RESULTS That Count!

Your advertising message In The Iroquois Post, whether it be in the Classified ads. or the Display columns brings you top results.

Your weekly newspaper brings you news of the people you know and live with; reports from our community organizations and support for these organizations, whether it is a service club, a social group, youth or adult groups or your favorite church. Your weekly newspaper is a part of the life of the community.

Get your copy each and every week and let us send a copy weekly to your son or daughter away from home. It's like getting a letter from home every week -- only we do the writing.

Give us a call today at 652-4806.

Copies Available Weekly at:

IROQUOIS BILIARDS—Iroquois
THE DAFFODIL—Iroquois
LENNY'S—Iroquois
WEEGARS—Morrisburg
BAKER'S PHARMACY—Cardinal
THE CRAFT HOUSE—Iroquois

The Iroquois Post

ANNOUNCING

Special Christmas Bonus Prizes

from

"POT OF GOLD"

MORRISBURG - ONTARIO

IN LINE WITH OUR PREVIOUS POLICIES AND IN APPRECIATION OF YOUR PATRONAGE THE MORRISBURG PARTICIPATING "POT OF GOLD" MERCHANTS ARE OFFERING IN ADDITION TO THEIR REGULAR DRAWINGS ON FRIDAY NIGHTS THE FOLLOWING ITEMS AND EXTRA CASH DRAWS EACH NIGHT AS INDICATED BELOW.



2 Large Reclining Chairs, 1 19" Portable TV, 1 23" Console TV — The Drawings For The Articles Will Take Place as Follows:

Friday, December 20	RECLINING CHAIR PLUS 3 CASH PRIZES TOTALLING $50.00
Saturday, December 21	PORTABLE 19" T.V. PLUS 3 CASH PRIZES TOTALLING $50.00
Monday, December 23	RECLINING CHAIR PLUS 3 CASH PRIZES TOTALLING $50.00
Tuesday, December 24	CONSOLE 23" T.V. PLUS 3 CASH PRIZES TOTALLING $50.00

FACTS TO REMEMBER

- Any Pot of Gold Coupon you have on hand may be used.
- The Regular Pot of Gold Tickets will be used.
- To be eligible you must be present in person on the nights of the Drawings.
- Tickets must be in the Drum each night no later than 8:45 p.m. at which time the drum will be locked.
- Drawing will take place at 9:05 p.m.
- Drum Will be Emptied Each Night

WHEN PURCHASING YOUR REQUIREMENTS IN MORRISBURG BE SURE TO ASK FOR YOUR COUPONS FROM PARTICIPATING MERCHANTS WHO WILL BE IDENTIFIED BY A SIGN IN THEIR ESTABLISMENT.

Notes From Our Country Correspondents

PITTSTON

MRS. DATE A. VOGAN BURIED AT NORTH BROOK

Funeral services were held on Saturday, October 26th for Mrs Kate A. Vogan, a former resident of Spencerville and a frequent visitor to that community in recent years.

Her death occurred at Oxford Private Hospital, October 24th after a lengthy illness. The funeral was held at the United Church, North Brook with burial in the adjoining cemetery.

She was the former Kate a Dukelow, daughter of the late Frank Dukelow and Itilda Peterson Dukelow of Spencerville where she was born 78 years ago. She had made her home in North Brook for 43 years and was an active member of the United Church and the UCW of that community. She was a former Public School teacher.

Predeceased by her husband James Vogan, she is survived by one daughter, Mrs. Gerry Spencer (Isobel) a granddaughter, Mrs. Leonard Shire (Sandra) and two great-grandchildren, all of North Brook, and three brothers Carman, George and Ernest Dukelow, and two sisters Miss Maud Dukelow and Mrs. Bertha Lawrence, all of Spencerville. She was predeceased by a sister, Mrs. Everett Strader (Ella) of Brinston about 4 years ago. A large number of floral tributes were in evidence and among the many mourners present were relatives and friends from Spencerville, Vernon and Brinston.

—

Mr. and Mrs. Andrew Kroot and family, North Augusta were Sunday afternoon guests with Mr. and Mrs. Morris Hendriks and family.

Mr. and Mrs. Ralph Cooper were Sunday supper guests with Mr. and Mrs. Lyall Cooper and family, Cardinal.

Mr. and Mrs. John Richardson called on Mr. and Mrs. Mereld Baker, Clover Hill on Friday.

Mrs. Alvin Leizert, Cardinal, and Mr. and Mrs. Roy Holmes were Sunday supper guests with Mr. and Mrs. Jonathan Carley, Bishop Mills.

Mrs. Reginald Conners has returned home from the General Hospital, Brockville.

Mrs. Clarence Marlatt is spending a couple of weeks at Iroquois.

Mr. and Mrs. Robert Sloan and David attended the family gathering at the home of Mr. and Mrs. Wm. Burchell, Mainsville on Sunday to celebrate the birthday of George Burchell Sr.

Mr. and Mrs. Edwin Cooper and James were recent Sunday guests with Mr. and Mrs. Lyall Cooper and family, Cardinal.

Miss Janice Sloan spent the week end with Mr. and Mrs. Bert Montgomery, Spencerville.

Miss Bessie Hunter, Brockville Mrs. Bert Montgomery of Spencerville and Mrs. Presley Montgomery visited Presley Montgomery in the Civic Hospital, Ottawa on Sunday.



Former Resident Married At Toronto

Bronze and yellow mums decorated the altar of Royal York Road United Church, Toronto on Saturday, October 5th for the candlelight ceremony solemnizing the marriage of Karel Diane, daughter of Mr. and Mrs. Chas. W. Hodgert of 6 Leamington Avenue, Toronto to Richard John, son of Mr. and Mrs. Andrew Gillingham of Lindsay, Ont. Rev. B. F. Ennals was the officiating minister for the double-ring ceremony and the church organist, Mr. Wilfred Powell, provided wedding music and accompanied the soloist, Mrs John DeMille in "The Wedding Hymn" from Handel.

The bride, given in marriage by her father, wore a full-length gown of angel white silk organza fashioned with round scoop neck long slim sleeves and empire bodice re-embroidered with applique of Alencon lace highlighted with seed pearls. The lace motif was repeated on the A-line skirt. A detachable chapel train fell from the shoulders into a sweep, topped by a soft bow of matching material. The headpiece was a French imported flower crown holding a shoulder-length veil of white tulle illusion. She wore a single strand pearl necklace and matching earrings, the gift of the groom. Her bouquet was a semi-cascade of white miniature carnations and ivy, centered with 2 green cymbidium orchids.

Miss Joann Knox, of Iroquois, was maid of honor and the bridesmaids were Mrs. Brenda Hodgert of London, Miss Jan Johnson and Miss Diane Courtney of Toronto and Miss Doreen Gillingham, of Kingston. All were attired alike in moss green autumn cord floor-length gowns fashioned with elbow - length sleeves, bateau neckline and full-length back panel edged with matching Guipur lace. They wore matching bows in their hair. Their Chester style bouquets were of bronze mums and star flowers with loops of green velvet ribbon.

Mr. Jim Stephenson of Toronto was the best man and ushers were Mr. Brian Hodgert of London, Mr. Graeme Colvin of Lindsay, Mr. Bob Newton and Mr. Ron Pillsworth, both of Toronto.

The wedding reception followed at Holiday Inn, Highway 27, where the bride's mother received in a bronze tone silk shantung ensemble with gold and amber beaded collar, small feather hat and gold accessories. Her corsage was a True Green Cymbidium orchid. The groom's mother assisted in a lime green ensemble with brown accessories and corsage of Bronze-to-green orchid.

The toast to the bride was made by Mr. Allan Fisher of Iroquois and to the bride's mother by Mr. C. F. Alguire of London. Congratulations were read from the groom's grandparents in England. Music for dancing was provided by Mr. William Cooper.

For travelling the bride chose a camel-hair suit, mink hat, brown patent shoes and bag and wore for a corsage the central orchids of her bridal bouquet.

The happy couple later flew to Germany and will spend a two week honeymoon mortoring in Europe before settling in Hemer, Germany, where the groom has been transferred in the employ of the Bank of Montreal.

Friends and relatives were present from Lindsay, Kingston, Iroquois, Sarnia, London, Exeter Seaforth, Welland and Waterloo.

Previous to her marriage, the bride was entertained at miscellaneous howers by relatives at the home of A. M. Hodgert, London; neighbours at the home of Mrs. Jas. Aylward, Colwyn Drive, Toronto; girls of Unit 12, Bell Telephone Company at the home of Miss Pat Watson, Toronto, and at a dinner party by Missess Joann Knox, Rosemary Robertson and Linda Armour. Mrs. C. W. Hodget entertained at a tousseau tea for her daughter and the post-rehearsal party was at the home of Mr. and Mrs. Ernest Maynes, Farningham Crescent, Etobicoke, with the bride's aunt, Mrs. R. K. Johnson, of Welland as co-hostess.

PLEASANT VALLEY

Mr. and Mrs. Hilliard Gilmer and mother spent Tuesday with Mr. and Mrs. Sammy Cowan of Prescott. Mrs. Hilliard Gilmer remained for a visit.

Mr. and Mrs. Wm. Somerville were guests of friends in Lancaster on Sunday.

Mr. Gordon Corker visited Mr. and Mrs. David Gilmer on Friday evening.

Mr. Roy Keck and Mrs. Mary Tousant visited friends in Prescott on Friday evening.

Miss Eileen Cowan, Brockville spent the week end with her parents here.

Mr. Dwight Gilmer is enjoying a hunting trip this week.

Hanesville

Miss Ruth Hanes of Hamilton spent last week end with her parents Mr. and Mrs. Newell Hanes.

Rev. and Mrs. Speer of Arden spent overnight with their son Mr. and Mrs. Vern Speer and family.

Mr. and Mrs. Jas. Kennedy of Ventnor spent Friday evening with Mr. and Mrs. Arnold Fader and Mr. and Mrs. Clifford Fader

Mrs. W. Lewis has had her operation in the Kingston General Hospital and is expected home this week end

Hallowe'en passed very quietly with lots of children enjoying the treats of apples, candy, nuts chips and etc.

Mrs. L. Grue has returned to her home in Spencerville after spending a few days with her daughter Mr. and Mrs. J. P. Murray.

Mrs. W B Reynolds spent last week with her brother Mr. and Mrs. Bert McQuaig of Newington.

Mr. and Mrs. Jno Banford and Mr. and Mrs. Arnold Fader were Sunday visitors of Mr. and Mrs. Alex Banford and family of Smith Falls.

Mr. and Mrs. Dale Baker of Trenton had dinner on Sunday with Mr. and Mrs. Arnold Fader

Born — On November 3rd at the General Hospital, Oshawa to Mr. and Mrs. Floyd Serviss (a daughter) Floyd is an Iroquois boy and a nephew of Mrs. Arnold Fader.

NOTICE

Pursuant to adjournment, the November Session of the Council of the Municipal Corporation of the United Counties of Stormont, Dundas and Glengarry will be held in the Council Chambers, County Buildings, Cornwall, on Monday, the 11th day of November, at 10:00 a.m.

County Buildings, Cornwall, Ontario

L. C. KENNEDY, Counties' Clerk-Treasurer

24-1c

Remembrance Week

In memory of those who gave their lives in the service of their country, **REMEMBRANCE WEEK** is being observed across Canada, from November 5th to the 11th.

POPPY DAYS in Iroquois will be on November 8 and 9 There will be a Service of Remembrance at the Civic Centre on Sunday, November 10th, at 2:15 p.m., and everyone is urged to attend.

Corporation of The Village of Iroquois

When PLANNIN' A NEW HOME PLANNIN' A NEW COTTAGE PLANNIN' A RENOVATION SEE LANNIN

H. S. Lannin Ltd.
GENERAL CONTRACTORS
PHONE 774-3637 WINCHESTER, ONT.

WOOLLENS
56" WIDE
CHECKS, PLAINS — MIX AND MATCH
$3.98 YARD
OMEGA and BERNINA SEWING MACHINES
PRICES START AT $59.95
PORTABLE
AT
Jean's Fabrics
Morrisburg, Ontario
Phone 543-3172

WE PRINT EVERYTHING—GIVE US A CALL



652-4806

THE IROQUOIS POST

Announcing!

ALLISON IMPORT SHOPPE

Close-Out Sale

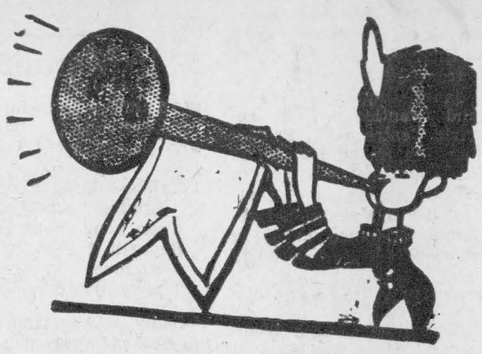

Yes, After 9 Years Serving The Good People of Morrisburg and Vicinity We're About To Close Out

Over $100,000. Stock

FINE IMPORTED CHINA — CRYSTAL — IRISH LINEN — FINE IMPORTED WOOLENS, HUDSON BAY AND KENWOOD BLANKETS — SPORTSWEAR FOR LADIES AND GENTLEMEN — ELEGANT SOAPS — PERFUMES— BEAUTIFUL JEWELLERY — QUALITY STATIONERY— AS WELL AS GREETING CARDS — SOUVENIRS — WATCHES — TOYS — SLIPPERS AND AN EXTENSIVE LINE OF GIFTS FOR EVERY OCCASION.

SAVE 15% 25% 50% AND MORE

Liquidation Sale Now In Progress

NOW IS THE TIME

TO PURCHASE WEDDING AND SHOWER GIFTS FOR IMMEDIATE OR FUTURE USE, ALSO YOUR CHRISTMAS GIFT BUYING OR SIMPLY TO TREAT YOURSELF TO THAT BEAUTIFUL ARTICLE YOU'VE WANTED SO LONG WHILE YOU CAN.

Everything Slashed!

Nothing Held Back!

A Complete Liquidation!

Allison Import Shoppe

Morrisburg, Ontario — **Open Friday 10 a.m. - 9 p.m.**

WHERE YOU'LL FIND ROYAL DOULTON — WEDGWOOD — BELLEEK — ROYAL ALBERT — BUCHAN — WATERFORD — CORO — COUTTS — HUDSON BAY — KENWOOD — GLEN CREE — HIGHLAND QUEEN — ARROW — HARVEY WOODS —KITTEN AND OTHER FAMOUS NAMES

new...fast...powerful

HOMELITE XL-701



Here's a lightweight saw with new design, more power, faster cutting, and double the fuel and oil capacity. Cuts through 15" hardwood in 12 seconds . . . fells trees up to 5' in diameter. Includes all the famous Homelite professional features. And the cost is so low. Try it today — then cut your way to better profits.



L. J. Gibbons
IROQUOIS, ONTARIO
PHONE 652-4507

SMITH'S Photo Studio

- **PORTRAITS**
- **GROUPS**
- **WEDDINGS**
- **COMMERCIAL**

We Specialize in - - -
Children's Photographs
62 Kyle Dr. — Ph. KI 3-2873
MORRISBURG

Craft House Photography
IROQUOIS SHOPPING PLAZA
PHONE 652-2177
Photo Finishing — Fresh Film
Frames . Albums
Passport Photos

Claire Casselman
Representing Metropolitan Life Insurance Company
Ottawa 4, Ontario
137 Lakeview Drive, Iroquois
Phone 652-4834

Harold C. Fairbairn
Funeral Directors— —Furniture Dealers
BRINSTON — WILLIAMSBURG
DIAL 652-4775

N. Tenenbaum, O.D.
OPTOMETRIST
Morrisburg, Ontario
Successor to Art Wahlroth, O.D.
In same location
Hours: Every Tues. and Thurs.
By Appointment
Please Call 543-3055

USE THIS

Business Directory

FARM FIRE INSURANCE

CONTACT us for rates on Farm Fire Insurance — Dwelling, Contents, Outbuildings, Cattle and Machinery.

LORNE MELLAN

Brinston Ontario

MONUMENTS
LONS MEMORIALS
Local Representative
DWIGHT CROWDER
Williamsburg Phone 535-2623

FAST RESULTS WITH WANT ADS

FOR SALE

Hereford Steer Beef

WESTERN BEEF — Corn Fed, Top Quality. Side 53c lb. Front Quarter 43c lb. Delivered to Cold Storage. Cost of Cutting and wrapping approximately 4c per lb. Side weight approximately 300 lbs. Quarter Approximately 150 lbs. Apply Jack Saver. Tel. 652-4501 or Ford McCaslin.

Fresh Graded EGGS

EXTRA LARGE	doz.	60c
LARGE	doz.	57c
MEDIUM	doz.	54c
SMALL	doz.	40c

Fancy McIntosh Apples

BUSHEL	$2.50
½ BUSHEL	$1.25
6 QT. BASKET	60c

Please Bring Containers

WHITTLE Poultry and Fruit Farm

IROQUOIS, ONT.

DRY Mixed Wood for stove or fireplace. Also one large oil burner. Lloyd McHaffie, Morrisburg, Phone 543-2226 2-c

TEACHERS Desks, children's desks, used furniture and appliances, antiques, steel beams lumber of all sizes, windows and doors, and an elevator. We buy and sell everything. — Dwight Ogilvie, Box 397, Athens, Phone 924-2157. 21-4c

Wall Board

Sale Ends November 16th.

SPECIAL — Untempered Masonite 1/x4'x8' $1.50 per sheet S.A. Thompson and Sons Ltd. 652-4478. 22tfc

Looking for Bargains?

COME to Petre's Variety Store at the Continental Restaurant. We have for sale Ladies' Coats Men's Car Coats, Ski Jackets in all sizes and colours. Also 'Perma Prest' Pants and Shirts and Men's Working Clothes— We also have Car Stereo Tape Players and assorted Cartridges; gifts and toys of all kinds — All at most reasonable Prices — Just west of Iroquois on Highway 2. 22-9p

FOR SALE — Fresh whey butter, old or fresh cheese, vacuum sealed individual cheese 5 lbs size or 10 lb. size. —Miller's Cheese Factory, Williamsburg, Ont. 23-2p

8" TILT Arbour Saw. Combination Disc and Cylinder Sander. Carpenter's Tool Chest. — R. H. Bebee, Iroquois. 23-2p

GOOD Winter Onions, mild, 5c lb. or delivered at 6c lb. — Bruce M. Barkley, R.R.1 Iroquois. Telephone 652-4104 23-tfc

NEW DYMO — ¼" Home Labelmaker. Make your own Self-Sticking Labels. Only $5.95 with 1 144"-roll Embossing Tape. Seely's Hardware, 652-4553, Iroquois.

300 LABELS $1.75—Three lines printed, in plastic box. The Iroquois Post. Phone 652-4806.

COAL

COAL — S.A. Thompson and Son Ltd. Phone 652-4478.

REFRIGERATOR, Freezer, TV, Combination Radio and Phonograph, Carpets, Side Tables, Sofas, Bedroom Sets, all sorts of Knick-nacs, Ardelean Farm, Glenn Stewart, 652-4024. Open for inspection anytime. Come on in and browse around. 24-2c

CRAFT HOUSE — Iroquois Shopping Plaza: Open 9:00 to 5:30 p.m. daily, Friday evening 6:00 to 9:30. Tel. 652-2177. Just received shipment of Eskimo carvings, wall hangings, Eskimo designed Christmas cards, notepaper, bookmarks. Many other handcrafted items on hand for distinctive Christmas gifts including sterling silver jewellery, ceramics, enamelled copper, weaving (inc. ponchos, place mats, men's ties). Lay away plan. Photos of Iroquois Lions Hallowe'en Party on hand.

FOR SALE

1 21" Admiral TV; 1 G.E. Record Player. Phone 652-4430. 24-2c

BROWN Orlon Coat, size 14 — Phone 652-4402 1c

MYERS Water Pressure System (new) for deep and shallow wells; Cascade Hot Water Tanks; Beatty and Tedlar Cow Water Bowls — DeLaval Sales and Service, Brinston, Ontario Phone 652-4129 or 652-4713. 24-c

HENS for sale 35c — Harry Vanderbruggen, 652-4080, RR1 Brinston. 1c

Rooney Feeds

IROQUOIS

TEL. 652-4382

SHUR-GAIN FEED SERVICE

Mix 32% Shur-Gain Dairy Supplement with your own grain for a 16% Dairy Ration.

Try our 16% Shur-Gain Hog Grower and get better feed conversion.

Shur-Gain 15% all Mash Layer is formulated for winter feeding.

For good sound Dairy Farm Sanitation use Xosan.

FOR RENT

IROQUOIS COLD STORAGE Deep Freeze Space and Locker Service. Meat cut as you like it. 25-tfc

APARTMENT for rent, heated, two bedroom apartment, modern facilities. Along Highway 2, between Iroquois and Cardinal. Telephone Long Sault, 534-2621, evenings. 20-tfc

FOR RENT — 2 Apartments,— newly decorated — $50.00 and $60.00 per month. Phone 543-2019. 2c

WANTED

LAND WANTED

SPORTSMAN wishes to purchase land suitable for hunting or fishing. No buildings. State legal description, acreage and price. L. McKee, Station K, Box 53, Toronto, Ontario. 15—8p

AVON CALLING

MRS. HOUSEWIFE If you have spare time — If you need extra money — You can earn with Avon. Write to Mrs. A. White, 137 Reynolds Drive, Brockville, Ont.

WANTED — Buggys and surreys Give condition, price and location. Write Box 178-H, Iroquois. 24-2p

Irving H. Miller

LTD.
Real Estate Broker
PRESCOTT, ONTARIO
Member of MLS

EAST OF SHANLY — Excellent 175 acre farm, ideal corn land, sandy loam soil, dairy farm at present. 40 head of cattle and a modern line of machinery. Barn 36 x 100 feet, stable cleaner, bulk tank and milk house, new silo. Will sell with or without cattle and machinery. Asking price $55,000.

SOUTH OF SHANLY — A 175 acre farm, 160 acres workland, good barn, stable for 34 head, pressure system in barn. A nice cement block Hog Barn, double garage, two storey frame house, 4 bedrooms, hot and cold running water in house. Asking Price only $15,500.

2 MILES NORTH OF MORRISBURG — Small cottage with 2½ acres of land and the price is only $1200.00

3 MILES WEST OF BRINSTON — A 100 acre farm, sandy loam, with a 36x60 ft barn, a 3 bedroom frame house, bathroom, furnace, modern kitchen garage Priced to sell.

WEST OF INKERMAN — A 200 acre clay loam farm, big barn steel stanchions and running water in house and barn, cement silo, with new milkhouse, a 3 bedroom nice stone house, an extra barn for young cattle. This is an excellent good farm for dairy or corn. Asking price $25,000. Down $5,000.

CHAS. HEUVEL
Representative
Phone 652-4764
RR2, Brinston, Ontario

NOTICE

As of October 26th, 1968, I will no longer be responsible for any debts incurred by my wife, Mrs. Lucille Major.

Thomas Major 23-3p

NOTICE TO CREDITORS AND OTHERS

TAKE NOTICE that all persons having claims against the Estate of FLORENCE EMMA MORRELL, late of the Township of Matilda, in the County of Dundas, widow, deceased, who died on or about the 2nd day of May, 1968, are hereby notified to file proof of their claims with the undersigned on or before the 28th day of November, 1968, after which date the undersigned will distribute the estate of the said deceased with reference only to the claims of which they will then have had notice

DATED at Morrisburg, this 25th day of October, 1968.

DONALD MORRELL, Dundela, Ontario, Administrator.

By his solicitor, C. F. McInnis, Morrisburg, Ontario. 24-3c

Floyd Fisher

Real Estate Broker
Morrisburg, Ont.

Phones: Office ---- 543-2044
Residence -- 543-2355

BRICK 1½ storey home. Very modern kitchen, dining room, large livingroom, 3 large bedrooms, sun porch, full basement, covered breezeway, double garage, lot 150' frontage depth 220' exceptionally good condition.

IMMEDIATE possession. A 6 room brick bungalow, electric heating, wall to wall carpet, full basement, 4 piece bathroom. Is priced to sell and with excellent terms.

6 ROOM Brick Bungalow. Modern kitchen, 3 bedrooms, 4-piece bathroom, full basement with oil forced air furnace, priced right with terms, mortgage at 6¾% interest.

200 ACRE Farm, 85 acres workable, 60 acres pasture, balance rough bush, good frame barns, new 6 room bungalow with all conveniences.

150 ACRE Farm, 90 acres workable 60 acres pulpwood bush, good frame house and frame barn, 2 wells, pressure system, about 4 miles north of Ingleside.

BRICK 2 storey house overlooking the park and the river, 8 rooms, 1½ bathrooms, oil hot air furnace, an ideal home for 2 families, priced to sell.

ORCHARD PARK Sub-division, First Street Crescent, 34 Lots all services paid for, $2,400. up

SALESMEN:

Alton Bolton	**543-2002**
John Allison	**543-2989**
Dain Connor	**543-3106**

Owen R. Davis

CO. LTD.
Real Estate and Insurance
Member of M.L.S.

J. E. McSHANE, Representative
361 Park Street East, Prescott
Telephone 925-4698

R. A. STRADER

LIMITED
REALTOR
260 King St. West, Prescott, Ont.
Member M.L.S.
Insurance

MORTGAGES ARRANGED

PHONE 925-2889
Evenings—
Lional McAllister — 925-4659
14-2c

NEW M.D. AT CARDINAL

Recent arrivals in Cardinal have been Dr. and Mrs. Raymond Ng (pronounced Eng) and their two sons aged five and three years. Dr. Ng will be associated with Dr. A. Stewart Allen in his practice of Medicine. Born in the island of Mauritius, Dr. Ng has spent the past 11 years study ing and practicing medicine in Great Britain. He speaks both English and French fluently.

Since his graduation from the University of Aberdeen in 1963 he has had postgraduate training in the fields of General Medicine, General Surgery, Obstetrics and Gynaecology in the teaching hospitals of Aberdeen and Hull, England.

In 1965 he was accepted into the Royal College of Obstetrics and Gynaecology of London, England and became a Master in 1967. He also is a trained and certified member of the Family Planning Association of Great Britain.

Dr. Ng comes highly recommended by his teachers and with his wife and family will be a welcome addition to the community.

WHAT'S DOING

OPEN HOUSE

Iroquois Public Library, Wednesday, November 20th from 2 to 4:30 and from 7 to 9:30 p.m. Refreshments. All welcome 22-5c

BAZAAR AND TEA

A bazaar and tea will be held by Eastern Star in the Civic Centre on November 2nd, 1968 at 3 o'clock. Come and meet your friends and pick up some of your Christmas gifts. 23-2c

"Return" Dance Engagement In Iroquois Civic Centre Nov. 8

"The Knaves", popular dance combo, from Ottawa, will hold a return dance engagement for teens and twenties, in the Iroquois Civic Centre Aud., Friday, November 8th, from 8:30 to 12 midnight, and sponsored by the Knox PYPS. Admission still $1. If you missed this group before, here's another chance to enjoy them. 23-2c

DUNDELA BAZAAR

Dundela United Church Women will hold their annual Fall Bazaar, Tea and Food Sale on Saturday, November 9th in Dundela Church Basement, beginning at 2:30 p.m. Everyone most welcome. 23-2c

Fall Chicken Bar-B-Q At Knox, Nov. 25

Hold the date of Monday, November 25th, open for a delicious Chicken Bar-B-Q Dinner at Knox Church Hall, Iroquois, from 5 p.m. and until all are served! No waiting- Take-outs can be picked up anytime. Adults $1.50; Public School Children $1.00

TEA and BAKE SALE

White Church U.C.W. will hold a Tea and Bake Sale on November 13th at 1:30 p.m. at Haddo Community Hall. 1p

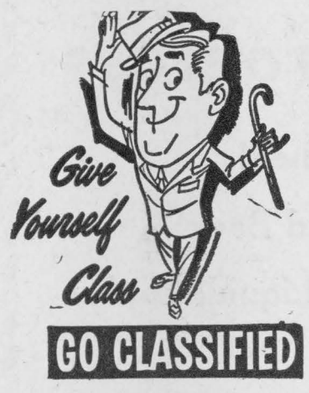

GO CLASSIFIED

Township of Matilda
TENDER FOR DRAIN

SEALED TENDERS, plainly marked as to contents, will be received by the undersigned, until 1 p.m. standard time,

Thursday, November 7th, 1968 for the construction of the Westervelt Municipal Drain.

Estimated quantity of excavation—
6,705 Cu. Yds. of Earth
110 Cu. Yds. of Hardpan

Tender forms, plans, specifications may be obtained at the office of Stidwill and Associates, 107-109 Sydney Street, Cornwall, Ont.

A certified cheque in the amount of ten per cent of the tendered price must accompany each tender.

Lowest or any tender not necessarily accepted.

Mrs. Dorothy Locke,
Clerk-Treasurer,
Township of Matilda,
Dixon's Corners, Ont. 23-2c

Township of Matilda
TENDER FOR DRAIN

SEALED TENDERS, plainly marked as to contents, will be received by the undersigned, until 1 p.m. standard time,

Thursday, November 7th, 1968 for the construction of the Small Municipal Drain.

Estimated quantity of excavation—
22,945 Cu. Yds. of Earth
Grading 2200 feet of Embankment — 850 Cu. Yds.

Tender forms, plans, specifications may be obtained at the office of Stidwill and Associates, 107-109 Sydney Street, Cornwall, Ont.

A certified cheque in the amount of ten per cent of the tendered price must accompany each tender.

Lowest or any tender not necessarily accepted.

Mrs. Dorothy Locke,
Clerk-Treasurer,
Township of Matilda,
Dixon's Corners, Ont. 23-2c

In Memoriam

WARREN — In loving memory of our dear son, C. Arthur Warren, who passed away October 31st, 1966.

As the midnight stars are shining.
Upon your silent grave
Beneath it sleeps the one we love.
The one we could not save

—Sadly missed and always remembered by Dad and Mom, Brothers and Sisters.

CROWDER — In loving memory of a dear wife, mother and grandmother, Anna K. Crowder who passed away November 10th, 1965.

Three sad and lonely years have passed
Since our great sorrow fell,
The shock that we received that day
No one can ever tell.
God gave us strength to meet it,
And courage to bear the blow;
But what it meant to lose you
No one will ever know.
It's lonely here without you,
We miss you more each day,
For life is not the same to us
Since you were called away.
You bade no one a last farewell,
Nor even said good-bye;
You were gone before we realized,
And only God knows why.

—Sadly missed by husband and family. 1c

MUTTART BRAND HOMES

Beauty - Economy - Comfort
Choose from 32 floor plans in 2 storey, split-level or ranch style in 2, 3 or 4 bedrooms. Mortgage may be repaid in 15 years or sooner. We shell erect or teach you to assemble your manufactured home with simple instructions.
Don't Delay — contact or better still visit

Jim Mulligan
1473 Princess St., Kingston
(Box 751) Tel 546-1672

BROOM BALL BOOTS NOW IN STOCK
OVERSHOES and SNOBOOTS
FOR THE WHOLE FAMILY
GOOD STOCK OF SLIPPERS FOR MEN, WOMEN and CHILDREN

PARMETER'S SHOES

"SHOES YOU CAN DEPEND ON"
Shopping Centre Iroquois, Ontario

Nomination Meeting

TOWNSHIP OF MATILDA

Take Notice that a meeting of the Electors of the Township of Matilda will be held in the Community Memorial Hall, Brinston, on Monday, November 18th, from 7 p.m. to 8 p.m. for the purpose of nominating candidates for the offices of Reeve, Deputy Reeve, and three Councillors for the Township of Matilda for the years 1969 and 1970.

If a greater number of candidates qualify before the prescribed time (9 o'clock on Tuesday evening November 19th) than are required to fill the above offices, a poll will be opened in the various polling places on Monday, December 2nd, 1968 at 10 a.m. until 8 p.m. and no longer.

DOROTHY LOCKE, Clerk,
Township of Matilda

Open House

Iroquois Public Library

Wednesday, November 20th
2:00-4:30 -:- 7:00-9:30

REFRESHMENTS

Everyone Welcome

YESTERDAY we sold all the material for a Home Addition
THE DAY BEFORE a Bathroom Tank and Sink Complete
TODAY we sold a Cottage - - -
SO OUR PRICES MUST BE HARD TO BEAT
—TRY US FIRST AND BE SURE—

Jackson Build'rs Supply

IROQUOIS 652-4405

THIS WEEK ONLY

ANACIN 100's - 99c

REGULAR $1.35

KOLYNOS

TOOTH PASTE -- 3 tubes $1.00

Rexall Super Plenamin Bonus Buy Now On!

Gilmer Pharmacy Ltd.

EMERGENCY 652-4358 — **STORE 652-4379**
IROQUOIS, ONT.
RON GILMER, Phm.B.

CLOSED MONDAY—OPEN ALL DAY WEDNESDAY

LLOYD C. DAVIS

—INSURANCE—

COMPLETE LINE OF GENERAL INSURANCE

Automobile — Fire — Theft — Liability
— Life Insurance —
652-4567 — PHONES — 652-4503
Iroquois Office — Shopping Plaza Ontario