THE WINCHESTER PRESS

VOL. XLII | WINCHESTER, THURSDAY, DECEMBER 20, 1928 | NO 34

CHRISTMAS GREETINGS



The Winchester Press extends to all its readers Christmas Greetings and Best Wishes for a Bright and Prosperous New Year. To the home-comers the Press also extends Greetings, wishing one and all a Happy Re-union.

The Great Gift that came to the world on Christmas Day should remind us that the greatest blessing we can receive is in bestowing blessings on others Your Christmas Greetings should be in thought, words, actions and messages of love.

To All

We Extend The

Compliments of the Season

With

A Sincere Wish

For An Abundantly

Prosperous New Year.

FENNELL & WALLACE, Winchester, Ont.

Cold Weather Is Here!

What about your Radiator! Do not take a chance, let us fill it with Maple Leaf Alcohol, the safest anti freeze on the market.

MELVIN'S GARAGE, Winchester, Ont.

Cloverdale Farmers' Club.

Co-operative Stock Feed with all the essentials for a balanced ration for live stock. This feed at $41.00 per ton is admitted to be the best feed value on the market.

Co-operative Wheat, ground and sacked, at $1.95 per cwt. should be a good buy at present feed prices.

Co-operative Whole Wheat should enable you to secure full egg crates at a lower cost. This car and grade makes A1 poultry feed. Our co-operative price is $1.85 per cwt.

H. STOODLEY, President.
THOS. STOBO, Secretary.

THE ROYAL BANK OF CANADA

Christmas 1928

WE extend to all our Customers and Friends Best Wishes for a Happy Christmas and a Prosperous New Year.

The Royal Bank of Canada

LOCAL AND GENERAL

Keep your tail lights burning.

An now you will soon be writiting it 1929.

Do you realize that next Tuesday is Christmas.

Only one more issue of the Winchester Press this year.

Twenty years ago turkeys sold at from 12 to 15 cents per pound.

When youth calls to youth they should not do it over a party line.

It is against the law to put out poisened bait for foxes or other animals.

A good laugh is better than a dose of medicine. See Sid Chaplin in 'Skirts" at Lannins Hall, Saturday night, and you will laugh, you can't help yourself.

What Canada wants is more settlers shouts the politicians. That's just what the Winchester Press wants, and we want them right away. Look at your Press label.

Remember this—We value your friendship and good will. It is a source of inspiration and encouragement But we have to pay wages, rent, for paper, ink and type. Our creditors won't accept our friendship or good will unless backed the more earnest manifestation of dollars.

A Christmas rhyme: "Give a little, live a little, try a little mirth, sing a little, bring a little happiness to earth. Prav a little, play a little, be a little glad; rest a little, jest a little, if the heart is sad. Spend a little, send a little to another door; give a little, live a little, love a little more."

Mr. George G. Publow, of Kingston, chief dairy instructor for Eastern Ontario, will leave on Monday next on a trip to Cuba. He will be accompanied by his son, Dr. C. A Publow, of Picton, and the latter's wife and son. Mr. Publow has been in poor health for some time and recently underwent an operation.

The Matilda Centre correspondent of the Iroquois Post has the following item: "One of the young men on our street, arriving home Saturday at 2.30 a. m., was mistaken for chicken thieves and was chased for a short distance. He proved himself innocent by two young ladies, passengers in the car and was allowed his freedom We would advise this young man in the future when when he intends to arrive home at such an hour to report the night before to the captain of the guard."

Christmas Entertainment

Sunday School and Day School of Toy's Hill, will hold their annual entertainment in the school house on Monday evening, Dec. 24. A good programme is being prepared. Admission 25c children 15c.

Mrs. Hanson Killed in Auto Accident

A terrible accident happened on Wednesday morning about nine miles this side of Ottawa on the highway, when Mrs. James Hanson, Williamsburg, whose home is near Hess Factory, was so badly injured that she died after being taken to the Civic Hospital Ottawa. In turning out for a team of horses he was passing the car skidded on the icey pavement and got out of Mr. Hanson's control, and plunged into the ditch. Mrs. Hanson had her little child with her, but it escaped with slight injury, and also did Mr. Hanson. Mrs. Hanson is a relative of Mrs. A. A Casselman, Winchester.

Late Mrs. Cheley

Mrs. R. A. Cheley of Colorado Springs, sister of Mr. T. A. Scott, Postmaster Winchester, who died on Dec. 9th, was a daughter of the late W. L. and Mrs. Scott, and was born in the town of Prescott, coming to Winchester with her parents when but a child. After her marriage here she moved with her husband to Colorado, where she continued to reside until her death. She is survived by five children, two daughters, Mrs. (Dr.) Bortree of Colorado Springs, and Mrs. Calhoune of Denver, and three sons, W. J. of Tulsa, Oklama: Frank A. and Dr. Glenn of Dunver, Col. There are also seven grandchildren, three brothers. T. A. and W. L. of Winchester and J. E of Smith Falls, and two sisters, Mrs. E. J. Jinkins of Colorado Springs, and Mrs. T. S. Toase, of Toronto, Ont. She was in her 74th year.

Mrs. Ann Stacey

Following a long illness the death occurree of Mrs. Ann Stacey, widow of the late Mr. George F. Stacey, at the home of her daughter, Mrs. Leon L. Flora, 161 Holland Ave, Ottawa, on Wednesday. The late Mrs. Stacey was the youngest daughter of rhe late Mr. and Mrs. John Free, of Hastings, Ont., being born at that place 76 years ago. She has resided with her daughter at Ottawa for the past six years, coming from La Prairie, Manitoba, where she had lived for over thirty years. A devoted member of Rosemount United Church, the late Mrs. Stacey had up till the time of her illness, taken an active part in the Missionary Society work of the church. She leaves to mourn her loss three sons, John E. Stacey, of Edmonton, George H. Stacey of Leithbridge, and T. J. Stacey of Vancouver, one daughter Mrs. Leon Flora, 161 Holland Avenue, and two sisters, Mrs. Eliza Wright of Orland, Ont., and Mrs. Robt. Thomas of Picton. Her husband, the late Mr. George E. Stacey, predeceased her three years ago. Mrs. Stacey was a frequent visitor to the home of Mrs. L Flora, Winchester, and had many friends here. The funeral took place at Ottawa to-day.

LOCAL AND GENERAL

The Empire Theatre at Kemptville was damaged by fire on Monday night

See Sid Chaplin in his famous comedy "Skirts" at Lannins Theatre, Saturday next.

In a recent letter, the Rev. J T. Kirkwood, late of Ormond, now of Grennock, Scotland, tells of the gradual improvement in his wife's health.

James Bernery, former Grand Master of the Orange Grand Lodge for Ontario East, died this week and was buried at his old home Forfare, near Brockville. He was 85 years of age.

Mr. Harold Fisher, prominent lawyer of Ottawa, and ex-M. P. P., and well known in this section, died suddenly after a few days illness of pneumonia yesterday. He was 51 years of age.

Mr. H. O. Lloyd, of Toronto, has accepted an invitation to become pastor of the Ormond Baptist Church, and is expected to conduct the services next Sunday. Mr. Lloyd is a graduate of McMaster University.

Services in St. Matthias Church will be held as follows: Sunday evening 7.30, Evensong and Sermon, Christmas Eve 11.30 Holy Communion, Christmas Day at 7 a. m. Holy Communion, 7.30 p. m. Evensong.

For quality and quantity the Family Herald and Weekly Star, Montreal, is the prudent farmer's first choice. At $1 a year or three years for $2 it is a marvel of value, and all members of the family get a wealth of reading of marvellous interest.

Mr. John McQuaig, who, with Mrs. McQuaig, are spending the winter months with their granddaughter, Mrs E. Hubert Hamilton, at Shawville, Que., celebrated his 83rd Birthday Dec. 14 Rev. D. W. and Mrs Summers, Mr and Mrs. Norman Brownlee, and Mr. Ebert Judd were guests to tea on the occasion. Mr. and Mrs. McQuaig celebrated the 52nd Anniversary of their Marriage, Dec. 6th. Both Mr. and Mrs. McQuaig are enjoying good health for their years.

Try One Order

Most people like flowers about the house on Christmas. Just where and how to get good ones is often a problem. A phone, telegram, post card or letter to Hay's Floral Store, Brockville, will bring you by return mail any flower or plant you want, and at reasonable cost. See their advt. in this issue of the Press If you want flowers that will give pleasure send your order to Hays, Brockville.

Many Sick With Flu

Seldom in the history of this community have so many persons been afflicted with influenza as at the present time. Hardly a home has escaped, and in some homes every member of the household has suffered. It has had a serious effect on business, and the Christmas trade has not been up to other years simply because people have been too ill to do the shopping. The epedemic is general over the Continent, and we in this section have not suffered as much as others. In many places the school are closed, and in Toronto Montreal and Ottawa the Colleges have closed down. Fortunately the flu is not of a severe nature, and with care and attention a patient is not confined to the house for more than a week.

Mrs Roland Shaver Passes Away

On Dec. 6th, there entered into rest at her home, Mrs. Roland Shaver, aged 76 years and 4 months, an old and very highly respected citizen of Chesterville, after a short illness of nine days. The late Mrs. Shaver was born at Mountain on December 22nd, 1851. She was married on January 1st, 1872, to Roland Shaver of Morewood.

Interment was made in the family plot in the Morewood Presbyterian cemetery. The floral tributes were numerous and beautiful. Those acting as bearers were, Messrs Kimpton, Craig and Hummel, elders in the Presbyterian Church here, and Messrs Coulter, Baker and Fleming, elders of the Presbyterian Church at Morewood. Mrs. Shaver is survived by her husband, three daughters, four sons, nine grandchildren and eight grandsons.

The Susie Annable Memorial Fund

The Memorial Fund already reported $516.50 with the following to add, Mr. and Mrs. Ernie Steele $1.00.

We now take this opportunity of thanking all who so generously contributed toward the Memorial Fund or helped us in any way, thus making it possible to have the piano and graphonola in their places in the Susie Annable Memorial Hall on the official opening day.

We particularly wish to thank the Editor of the Press. Mr. J. H Ross, for the valuable space in his paper which he donated each week, for to announce the contributions received. This saved us both time and money, in not having to acknowledge donations by letter and was very much appreciated.

We also received donations from Press subscribers in other provinces of whom we had failed to find the address, so altogether we feel deeeply indebted to the Editor of the Press for his valuable assistance.

We wish also to mention Mr. Sweet's kindness in donating two dozen small flags for deaorating the hall.

There is still money in the Treasury which will be used for other supplies for the Memorial Hall. Donations toward this fund will continue to be gratefully received from any one as we are in need of chairs for the hall.

M. Emm Gardner, Sec'y-Treas.

LOCAL AND GENERAL

Those two chicken thieves who got 3 months in jail at Kemptville last week won't have a very happy Christmas.

"Skirts" sounds funny, and is funny. Sid Chaplin is at his best in "Skirts" See it at Lannin's Hall on Saturday night.

Died on Wednesday, Dec. 12th, at the home of her sister, Mrs. J. N. Bouck, Con. 3, Matilda, Mary Ann Johnston, wife of the late Benjamin Wallace.

Last week a highly respected citizen of Williamsburg passed away in the person of Mr. Silas Swerdfeger, at the advanced age of eighty-nine years, at his home at Hoasic. Besides the widow and two sons r. Swerdfeger of Buffalo, and Roy at home two daughters, Etta, Mrs Merkley of Moose Jaw, and Emma, Mrs. Laban Barkley of Morrisburg, survive. The funeral took place on Thursday afternoon from the family residence, with interment in Boucks Hill cemetery.

The City Papers

The city papers sometimes try to point out imperfections in the small town weekly newspapers, but if ever there was a small town weekly published that looked more of a bungled job than the issue of the Ottawa Farm Journal of Dec. 18,—we have never seen it This issue of eight pages had no less than four columns of reading matter duplicated, even to the same head lines. It looked like a case of "hurry fill up" when the country weekly has to resort to boiler plate. But to duplicate four whole columns is something new to the weekly newspaper world.

Sudden Death

Mr. Murdoch McIntosh, who resided in the east end of the Beach Furniture Block, died suddenly on Monday evening last. He had just finished his supper and went to sit down in a chair, when he suddenly expired from a heart attack. He was 69 years of age, and for some years past was employed in the Beach factory here. He had not been in good health for the past couple of years. A man of quiet habits, and very kindly disposition, and a faithful member of the Presbyterian Church. He is survived by his wife, one daughter Christena at home, and one son John. The funeral took place this afternoon, the service being held at Finch Presbyterian Church, and interment will take place at the cemetery at Finch. To the bereaved, and particularly at this season, goes out the heartfelt sympathy of thfs community.

Traffic Officer Busy

A Traffic Officer Hinchliffe, of Morrisburg, called at the Press Office on Monday and ask us to intimate to the public that all traffic officers had received orders from Government headquarters to strictly, impartially and industriously enforce the law with reference to highway traffic. The law requrining lights on buggies, wagons, sleighs and cutters is to be strictly enforced, also, the law regulating head lights. Officer Hinchliffe was accompanied by Provincial Constable Jackman, and the Press was given to understand that a vigorous campaign would be carried on against all offenders against the traffic law. Forewarned is forearmed, and if anyone is "pinched" for not observing the law they will have only themselves to blame.

To Vote on Cigarettes

Kemptville is in a unique position among the villages of the country with respect to the sale of cigarettes within its bounds. A by-law, passed in 1904, stated there would be a tax of $100 exacted by the council from anyone selling cigarettes in the village except the hotels, which were operating under a provincial license, and a tax of $5 from those selling cigars. A petition was circulated by the storekeepers and others who desire to sell smokes for the accommodation of their customers, and, with 77 signatures, were presented to the Council. Councillor W. L. Barley moved that it be submitted to the people at the next municipal election, probably in January. The portion of the by-law dealing with cigars has been automatically suspended as this tax has not been paid for over twelve years and the council was in ignorance of its existence until it was read by the village clerk last evening.

Fleeing Thief Is Caught by Dogs

A spectacular capture by police dogs was made and a burglarly neatly frustrated when Harry Edgerton, a farmer living a mile north of Chesterville, was caught in Hamilton and Son's store shortly after two o'clock Friday morning last.

Mrs. E. C. Barwick, returning from a social function, thought she detected someone trying to force an entrance into Hamilton's store through a cellar window. Although she was followed, she hurried home and phoned the information to Harold Hamilton, who, with Mrs. Hamilton and her two police dogs immediately went to investigate.

Mr. Hamilton took one dog and entered the store by the front door. Just as he entered, the burglar left the building by the cellar window, but was not quick enough for the dogs, which were hot on his trail, grabbing him by the coat collar and bringing him to the ground just as Edgerton had almost reached the sidewalk at the rear of the store. Mr. Hamilton called off the dogs and took Edgerton into custody, subsequently turning him over to Village Constable Craig, who placed him in a cell in the town hall,

Before Magistrate McCormick here yesterday, Edgerton was given at six months' sentence in Cornwall jail.

SOCIAL AND PERSONAL

Mr. Duncan Munroe, of Cornwall, yesterday celebrated his 87th birthday.

Mr. Geo Brown, of Central Square, N. Y., is home for the Christmas holidays.

Mr. Cecil Dukelow, who is attending College at Montreal, is home for the Christmas season,

Mr. and Mrs. Albert Beattie was the guest of Mr. and Mrs. Arnold Docksteader, on Sunday.

Miss Eileen McCauley, of Morrisburg, spent the week end at her home here, accompanied by Miss Jean Burkholder, of Morrisburg.

Mr. and Mrs. Chas. Algate and son Ray, of Massena, N. Y., spent the week end with the latter's parents, Mr. and Mrs. F. A. Fawcett.

Mr. Bill Agnew will arrive home from Queen's University to-night, and Miss Helen Agnew B. A., who is teaching in Belleville, will arrive home to-morrow night, both to spend the holidays at their home here.

Severe Sentences

Judge O'Reilly, Cornwall, last week sentenced Frank Gallinger, for offence against his step-daughter, to seven years in penitentiary and to receive 10 lashes. Hamilton McDonald, a yonng man, was sentenced to one year in prison for an offence against a young girl. Charged with a serious offence against a young girl Arthur C. Deakin, Winchester township, a chiropractor, was placed on trial. The girl in the case and her mother were called by the Crown and after they had given evidence, His Honor instructed the jury to bring in a verdict of not guilty.

A Season Ticket for the Skating Rink makes an ideal Christmas present. They can be secured from either Mr. T. O. Keyes or Mr. H. Flora.

A Christmas Entertainment will be held in Maple Ridge School on Thursday evening, Dec. 20th. A splendid programme is being provided. A general admission of 25c.

Remember the Sunday School Entertainment in the Summers School House Friday night, Dec. 21st at 7.30 'clock. Everybody welcome. Admission only 25c and that means that you can't afford to miss this annual entertainment.

Have you seen those fine turkeys, ducks and chickens on display at Erratt's Butcher Shop. They are the very choicest kind, and if you want a good bird for your Christmas dinner you can get one at Erratts. Also fresh canned vegetables, soups, fish, and all meats in season. A visit to Erratt's meat shop will be worth your while.

The annual Christmas Entertainment, under the auspices of the United Church Sunday School, will be held in Lannins Hall, on Christmas night, Dec. 25. A good program consisting of Choruses, Drills, Recitations, Dialogues, Pantomines, Monologues and Musical and Vocal numbers will be given. Admission 35 and 25. Everybody welcome.

CHRISTMAS CANDY.

Buy them at FLORA'S and you will be sure to get them fresh and wholesome.

This store can sell you Pure Candy as low as 15c a pound.

But if you would like to pay more, we can give you excellent values as high as you care to go.

Our stock is carefully selected to meet every taste, our variety large.

Special at the Candy Counter, 5 lb. box Ganong's Assorted Chocolates in fancy Holly Wrapper $1.50.

It's a wonderful assortment.

Walk in and look around.

L. FLORA, Winchester

Telephone 33 Prompt Delivery

Winchester Baptist Church

PASTOR—Rev. Ernest Butcher.

SUNDAY, DEC. 23, 1928

Sunday School at 10 a. m.

Service at 11 a. m.

"The Most Wonderful Song Ever Heard on Earth."

Service at 7.30 p. m.

"Following the Star."

Strangers and Visitors Welcomed.

The Needlecraft Store

We have the following embroidered articles on hand:—

Smocks, Aprons, Pillow Cases, Embroidered Bed-Spreads, Centre Pieces, Buffet Sets, Towels hand and glass, Dresser Scarfs, Bridge Sets, Card Table Covers, Hand Bags. Purses, Laundry Bags, Tatted Trimmed Doilies.

Hand Painted Handkerchiefs also tatted trimmed linen ones.

A great variety of hand painted Christmas Cards.

IDA F. GARDNER

APPLES!

We have got our first shipment of Apples and we will be glad to have you examine our price & qualities.

We still have a supply of those choice Potatoes.

For Sale—one set double sleighs in first class shape.

A. W. BEACH

WINCHESTER -- ONT.

ATTENTION!

Perfect Skate Grinding, also Scissors and Knives Sharpened, Shoes and Rubbers Repaired to Please You at Moderate Prices.

W. WORKMAN

Main Street, Opposite Town Hall.

Our Holiday EATABLE PROGRAM

Is of Interest to every Housekeeper.

If it's worth having—WE HAVE IT.

We are speaking of Holiday Groceries.

Here is a hint of the good things:

Oranges, Sunkist, all sizes,	Plum Pudding
Florida Grape Fruit,	Mince Meat
New Lemons,	Fancy Figs
Bananas,	New Mixed Nuts
Emperor Grapes,	Fancy Cakes
Cape Cod Cranberries,	Choice Olives
Choice Ontario Apples,	Canned Vegetables
California Celery,	All Choice Qual:
California Iceberg Lettuce,	Sealshipt Oysters
Fancy Table Raisins,	Fresh Candy

Do not forget that QUALITY is of First Importance, Service Second and Price Third.

Perhaps we can suit you. We would like to try.

FLORA'S



CHRISTMAS SHOPPING

"IS MADE EASY AT KEYES"



GROCERIES

Everything for that Christmas Pudding and Cake or Holiday Mince Pie.

Candied Peels "Mortons" cut mixed half pound 15c

New Bordeaux Walnuts 60c lb.
New Almonds 60c per lb.
Seedless Raisins 2 lbs. for 25c
Raisins seeded, per package 15c
Currants, finest recleaned 20c lb.
Pure Spices, Vinegars, molasses and lemons.

Of course everybody will agree that the things that you make yourself are much better than those you buy, but you must act now because all these items are better if they have a chance to age and ripen.

Redpath Granulated Sugar $6.00
Golden Dates nice ones 2 lbs. for 25c
Smyrnia Figs 2 lbs. for 25c
Pure Lard 22c per lb.
Dried Peaches 20c per lb.
California Prunes 40x50, 2 lbs. 25c
Rice, Blue Rose, 10c lb.
Pure Honey, 5 lb. pail 75c
Pure Maple Syrup, 1 gal. tin $2.25
Canadian Cheese 27c lb.
Cream Cheese 5 lbs. for $1.50
Nukraft cheese, per pkg. 25c
Crisco, per tin 30c



"CHRISTMAS," the Most Joyous Time of the Whole Year,

Will soon be with us once more, and indications show that "the spirit of giving" is going to be greater than ever, therefore this store is all prepared with a much larger and better Stock of Christmas Goods than ever. In this advt. we have listed only a few of the many good things we have in store for the Christmas Shoppers. Make this a Christmas of 'giving' get the true spirit. No need to send out of town for anything,—if you visit our store you will find it running over with all the joys of the happy season. We would, however, ask you to shop as early as possible and avoid that dreaded last minute rush. A visit to our store will surely convince you.

GROCERIES

Pure Honey, 1 lb. glass 25c
Olives, plain, small 30c, large 45c
Olives, stuffed, small 40c, large 60c
Macaroni 2 pkgs. for 25c
Camp Coffee, per bottle 35c
H P Sauce 20c bottle
Carnation Milk 18c tin
Morton's Potato flour 25c
Swansdown Flour 45c
McLaren's Jellies 4 for 25c
Mince Meat 20c per lb.
Cranberries, per lb. 25c
Instant Postum 35c and 55c
Sweet Pickles, large bottles 50c
Sour Pickles, large bottles 40c
Kemptville Creamery Butter 48c
Pumpkin, large tins 18c
Saurkraut, large tins 18c
Corn, Peas or tomatoes 2 for 25c
Tomato Soup 2 tins for 25c
Quaker Corn Flakes 3 for 25c
Olive Butter in tumbler 35c
Libbies Mustard 15c
Tuna Fish per tin 35c
Pimentos, per tin 25c
Lobsters per tin 30c
Peanut Butter 25c, Pilchards 17c tin
Asparagus tips 40c
Herrings in Tomato Sauce 25c
Coarse Salt 100 lb. bags $1.00 each.

HANDKERCHIEFS

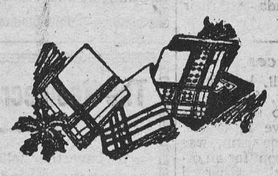

Any person will appreciate a handkerchief for a Christmas gift. Our stock is so large and varied that we cannot start to enumerate it. We have them for every member of the family at prices ranging from

15c to 75c

Our range at 15c surpasses anything we have had in previous years, plain white with fancy corners, fancy centres with white borders, fancy borders and plain centres, etc.

PAPETRIES

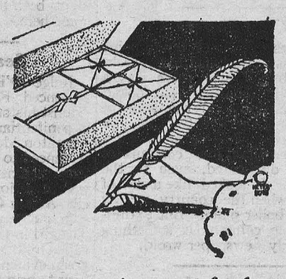

Just received—one of the finest displays of Stationery ever shown in this village. We bought this line for the Christmas trade and will sell it at a very reasonable price. Beautiful Gift Boxes, Writing Pads, Envelopes, School Supplies, etc.

WE AIM TO PLEASE.

TOYLAND AT KEYES'

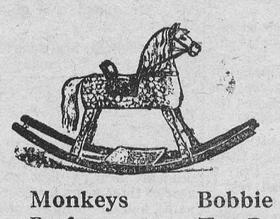

Cards	Monkeys	Bobbie Combs
Papetries	Perfumes	Toy Books
Clowns	Flashlights	Building Blocks
Slippers	Ford Cars	Mechanical Toy
Drums	Pop Guns	Saxophones
Scissors	Pocket Comb	Hockey Sticks
Skates	Aeroplanes	Spring Tops
Chimes	Checkers	Toy Watches
Broaches	Purses	Mouth Organs
Dishes	Bellows	Knives, etc.

Our Toys are reasonably priced.

MEAT MARKET



For Flavorsome Appetising Meals Select KEYES' MEATS.

Big, Juicy Roasts; Tender, Firm Steaks—there's a treat in store if you haven't tried our meats—choice, fresh delicious—every mouthful will bring a new appreciation of meat.

Our market for the Christmas trade is well supplied with Geese, Turkies, Ducks and Chickens, as well as a tempting supply of Bacons. Leave your order for fowls early.

CANDIES



Mixed Candies 2 lbs. 25c
Chocolate Drops reg. 40c for 30c lb.
Cream Candies 25c lb.
Maple Buds 39c per lb.
Nice Fresh Kisses 22c lb.
Salted Peanuts 35c lb.
Mixed Nuts 25c lb.
Betty Brown's Chocolates 60c per lb.



Mercury Vests and BLOOMERS

Ladies' Vests and Bloomers in pure light wool

Bloomers $1.85
Vests $1.50

Mercury COMBINATIONS

There's genuine comfort, smart style and abiding wear in these fine Mercury light weight. pure wool garments. Exclusive "Verna" patented construction gives a snug fit that envelopes limbs and body without tightness or binding. Sleeveless, low necked models with arm shields, knee length, tailored band tops, reinforced gusset and built up shoulders. These high grade Mercury garments can be worn under the modern evening gown, they afford all the protection needed for cold weather. Price

$2.75 per garment

MERCURY PRINCESS SLIPS

There are quite a number of things about this Mercury Princess Slip that make it an adorable garment. It is a prettily attractive of course and sensibly designed, trimmed top and bottom with fine lace. A dainty dress foundation at

$2.00 each

EXQUISITE LACE TRIMMED NIGHT GOWNS

Made of Superfine Rayon—fascinating in their beauty and most satisfying in wear, these ravishing garments offer fashionable fineness at a most reasonable price. They are hand tailored in the most approved modern cut, latest refinements of design, trimmed with delicate lace. They retain their color.

Price $2.00

Mitts & Gloves.



We have a large and assorted stock of Mitts and Gloves for Men, Women and Children at different prices. What would make a nicer gift than a pair of cosy mitts or gloves. Let us show you our line.

Gents' Furnishings

Appearance Counts—Dress up for Christmas.

The best stock of furnishings we have ever carried. Space will not allow us to give descriptions of everything. Come and see our goods, you are under no obligation to buy, it will be a pleasure for us to show you the nice things we have.

Silk and Wool Hose, Mitts and Gloves, Safety Razors, New Ties, Golf Hose, Pipes, Cuff Links, Caps, Hats, Overshoes, Arm Bands, Tie Clips, Silk Scarfs, Shirts, Sweaters, Windbreakers, Garters, Mackinaw Coats, Underwear, etc.

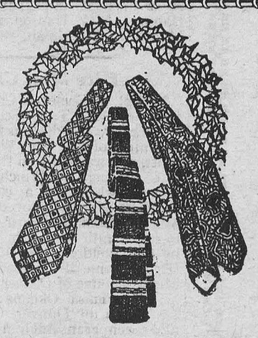



Ties, Shirts & Mufflers

Men's Shirts, woven stripes, very smart and pleasing to young or middle aged men. Price $2.00

Neckwear—new patterns, latest styles and colors at Special Prices for the Holiday Season.

Mufflers—for gifts to one's friends or one's self Twilled Silk, a particularly smart variety, priced at $2.75 and $3.50

Bad Weather Goods for Ladies

Women's Zipper Low is made with the trim easy-to-slip-on new chain fastener, all sizes.

Colors—Black $3.50, Tobacco Brown $4.25 Beige $4.25

Women's Gloshettes—in Co-ed Black superior quality cashmerette, low heels. Price $2.65

Women's medium weight cashmerette Overshoes, black, 2 buckles, 2 domes, price $3.75



Mercury HOSE

These striking stockings for ladies have the smooth, slick outward finish of the finest silk with the warmth and wear of fine cashmere yarn inside. Full fashioned style, soft cashmere foot, picot edge top, a particularly soft hose that guarantees warmth and long wear. Colors Honey Beige, Misty Morn and Rose Nude. ***Price $1.00 pair.***

HOCKEY SUPPLIES



We are headquarters for all Reach Athletic equipment this year.

Reach Hockey Gloves H C $6.00 pr., H 3 $7.50 pr., H G best quality $9.00 pr.

Hockey Pants, made of 6 oz. white army duck, padded on hips $2.50 pair, same quality in Khaki duck, paded on hips $2.50 pair.

Fibre Shin Pads $1.25 pair.

Pads, buck covered, felt back with reeds in between $1.50 pair.

Reach Hockey Sticks, finest selected Rock Elm 40c, 55c and 75c Kid's Sticks 25c

SKATES SKATES

We handle Starr Skates, the finest that money can buy. Absolutely Guaranteed to give satisfaction or money back, why pay more for a name.

Starr Imperial Tubes $3.00 — Starr Mercury $5.00
Starr Areo. Men or Ladies $2.50 — Starr Demon $1.50

HOCKEY SHOES

Men's reinforced Elk faced Boots $4.50 pair.

Ladies' Fleeced Lined High Cut Shoes, Lightning Hitch $3.50 pair.

Boys' reinforced Elk faced Boots $3.40 pair

We have a full line of Pucks, Tape, Straps, etc.



T. O. KEYES,

Store Phone 16 WINCHESTER, ONT. Meat Market 85.



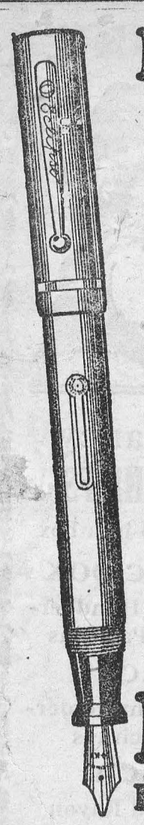

FOUNTAIN PEN FREE

Three sets of "Poker Hands" will bring you a highgrade oversize self-filling Fountain Pen. This Pen has 14kt. gold nib—and comes in four attractive colours—red, black, mottled or jade. This is one of many presents procurable in exchange for "Poker Hands," one of which is attached to every plug of Big Ben Chewing Tobacco.

Big Ben is rich, satisfying and flavourful. Try it to-day.

BIG BEN
Plug Chewing Tobacco

Canadian Trade Making Records

Canadian produce exported during the 12-months' period ended Oct. 31, 1928, amounting to $1,335,286,237, exceeded in value similar exports for any 12-month's period since July, 1918, according to figures compiled by the Dominion Bureau of Statistics. In view of the great deflation in prices of some commodities that has taken place since the former record period, this is a truly remarkable achievement and reflects a tremendous expansion in Canadian production and in the growth of foreign markets for Canadian goods.

In other aspects of trade, Canada's foreign commerce broke all records for any 12-months' period back to April, 1921. This is true of imports ($1,202,304,859), re-exports ($23,217,273) and collections of customs duty ($188,111,673).

Canada's favorable visible balance of trade, while more than $9,000,000 below last year's 12-months' figures at this time, is recovering very rapidly, having gained $19,729,000 since the 12-months total for September. It now stands at $156,198,000.

PARENTS HAPPY WHEN BABY SLEEPS SOUNDLY

Here's a way to soothe crying, wakeful babies to sleep quickly and easily. It's the way doctors endorse, and millions of mothers have proved is safe and harmless. A few drops of purely-vegetable, pleasant-tasting Fletcher's Castoria, has the most fretful, restless baby or child asleep in a few minutes! And for colic, constipation, colds and upset spells, there's nothing like Castoria. The Chas. H. Fletcher signature is the mark of genuine Castoria. Avoid imitations and be safe.

Often talked of, never seen,
Ever coming, never been,
Daily looked for, never here,
Still approaching in the rear—
To-morrow.

A news item states that the Prince of Wales on his present tour received a great reception in Uganda. E. L. thinks that possibly one of Eddie's entertainers there may have been the punning lady of the more or less well-known limerick:



HEINTZMAN & CO.
PIANO
When in Toronto, call at our Warerooms, to see these wonderful Instruments — Uuright — Player — and Grand Pianos — or write for Illustrated Catalogue and Price List
Heintzman Hall
195 Yonge St., Toronto

England's New Fort in Mediterranean

Malta Now Rivals Gibraltar in Strength; Rocky Island Has Air Field and Dry Dock

Malta.—Recent improvements by the British Army and Navy authorities have made Malta one of the greatest naval and coaling stations in the world.

The old fortifications were useless against attack by modern aircraft, and the British have completely altered the naval batteries and land defenses of the islands. To-day they are among the most formidable in the world.

A large military and civil airdrome has been constructed at Hal Far, making another link in Britain's world-wide system of air communication. A floating dry-dock capable of accommodating the largest vessels in the world, as well as new refitting yards, large magazines and many other improvements, have been completed.

Malta is the headquarters of the British Mediterranean fleet(probably the most powerful flotilla of warships afloat, and is also one of the most important ports of call in the world. It lies midway between Gibraltar and Port Said. The last census showed less than 225,000 inhabitants.

Like its sister fortress, Gibraltar, Malta has had a stormy history, being held successively by the Phoenicians, Greeks, Carthagenians, Roman, Arabs, Spanish, Italians and French. Since the Napoleonic wars it has been in the possession of Great Britain, which administers it as a Crown colony. Throughout all the centuries it has been coveted by all the maritime nations of the world. During the world war it proved of enormous value to the British as a naval and coaling station.

According to local tradition, the great Hannibal was born in Malta. But the island has greater claim to fame, as, according to the Bible, St. Paul and his disciples were shipwrecked here in A. D. 58. During his stay on the island, the great Christian crusader is said to have converted all the Maltest to Christianity. The spot where he is said to have landed is now called St. Paul's Bay.

When the British Mediterranean fleet returns from its cruises, Malta is always the scene of great animation. The large British colony resident here then have a continuous round of parties, entertainments, balls and picnics. There is always a large excess of men at every social event when the fleet is in the harbor, and if a girl has the good fortune to be even moderately pretty she is lionized by the officers.

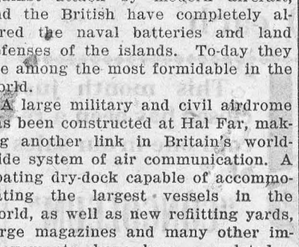

A CAP ALREADY SET

"Why don't you set your cap for him?"

"My knee cap has been set for him a long while."



When Food Sours

About two hours after eating many people suffer from sour stomachs. They call it indigestion. It means that the stomach nerves have been over-stimulated. There is excess acid. The way to correct it is with an alkali, which neutralizes many times its volume in acid.

The right way is Phillips' Milk of Magnesia—just a tasteless does in water. It is pleasant, efficient and harmless. It has remained the standard with physicians in the 50 years since its invention.

It is the quick method. Results come almost instantly. It is the approved method. You will never use another when you know.

Be sure to get the genuine Phillips' Milk of Magnesia prescribed by physicians for 50 years in correcting excess acids. Each bottle contains full directions—any dru

OWL LAFFS

BY O.W.L. (ON WITH LAUGHTER)

Yesterday has gone—
To-morrow may never come.
To-day is here!
Do what you have to do to-day,
So sayeth the prophet.

SOLEMN TRUTH

We stand amazed, the while we scan
This race we know as human;
For clothes, we notice, make the man,
And lack of them, the woman.

This is not the time to think of the future—think of the present.

It takes more than a pair of garters to decorate the limbs of a Christmas tree.

When suspicion comes in at the door love crawls under the bed and eavesdrops.

"Six hundred acres of corn. That's some corn. What will it total?"
"Depends on whether I cob—can—or bottle it!"

Jimmie (visiting his uncle in the country)—"Oh, Uncle George, your hired man is not honest. He let the cows drink a whole lot of water just before he milked them."

Many a man who can get by at home with a blond hair on his coat lapel is now trying to figure out how he can get a Christmas tree into the house without his children finding out about it.

SOME-LINE SAYINGS

"It's better to have Halitosis than no breath at all."

It may be more blessed to give than receive, but it's more fun to receive.

A genius is a successful crank.

It is a short road that has no advertising sign.

As ye Christmas card so shall ye be Christmas carded.

A skeptical man is one who sprinkles Listerine on his onion beds.

What ails temperance is the intemperance of some of its advocates.

Boy: A noise with dirt on it.

Strange that men should call money "dough." Dough sticks to your fingers.

She was only the garbage man's daughter, but even then she was nothing to sniff at.

There is nothing one can do about a "dirty shame" unless he sends it to the laundry.

Dumb Dora thinks a vice-president is an evil executive.

Making love while the moon shines is where the son shines.

If the other fellow's religion suits HIM what's it to you?

A LINCOLN STORY

It is said that when Lincoln was stricken with smallpox he told his attendant to "Send up the office-seekers and tell them I have something I can give each of them."

The year is nearly gone; prepare for your Christmas swapping early.

When it comes to spreading Christmas joy the Salvation Army probably spreads it over more territory than anybody else.

Bridge prizes are quite the thing in Christmas presents this winter, if you get what we mean.

Rule for success: Eat lightly, sleep plentifully and work like the devilly.

Crisis in Russia Denied in Moskow

City Situation Bad, But No Unrest; Famine is Eased..

Moscow.—Reports appearing in the American press of revolts fermenting in the Ukraine were categorically denied here following receipt of the cabled reports from New York.

The rumors that the Soviet Government was in danger because of the unrest were termed absolutely unfounded and having no justification in fact.

George Lubarsky, Chief Agronomist of the Agrojoint, who returned from an inspection in the Ukraine, told the New York World correspondent here that he visited the districts most affected by the crop failure, in the vicinity of Cherson, Melitopol, Odessa and Nikolsiev.

"The situation I found was good. Satisfactory winter and spring crops seem to be certain, causing a more cheerful mood among the peasants. The condition in the towns is bad but not alarming. I saw no signs of unrest anywhere," he declared.

The Soviet authorities, Mr. Lubarsky added, took efficient action to ameliorate conditions, having spent forty million rubles for various measures to check the suffering resulting from famine and to alleviate the situation effectively.

Dr. Joseph A. Rosen, head of the Agrojoint, the agency in charge of the Jewish settlement work in Russia, when interviewed stated that there was no danger of famine, as the Government has distributed enough seed and food.

A lot of people are setting out to dazzle the world, and many of them do it by the glaring headlights on their automobiles.—The Muncie Star, being considered."

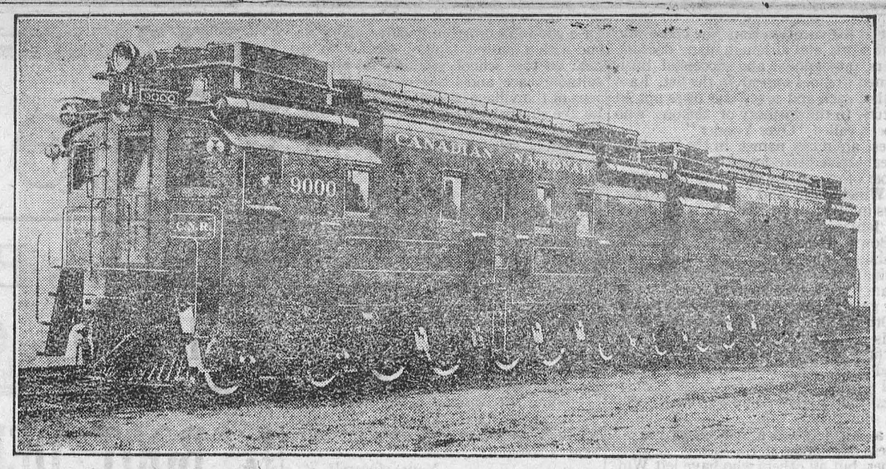

Canadian National Engineers Design Oil-Electric Locomotive

Radical economy in operating costs forms the prime objective of the Canadian National Railways newest design in locomotives, representing a revolutionary departure from present standards and practice, which has just been placed in service on the main line between Brockville and Belleville. This new locomotive presents a tremendous advance in the use of the oil-electric type of locomotive and forms a distinctive offering on the part of Canadian engineers towards the solution to the transportation problems of this continent.

The new locomotive is the further practical application of the use of fuel oil in railway transportation in which an oil engine is used to drive a generator for supplying electrical energy to the propulsion motors. Power and speed are obtained at costs far below those of coal-fired steam-driven locomotives. (

The power developed by the oil engine is converted into electrical energy by the generator, transmitted to the traction motors geared to the driving axles, where it is utilized in developing traction effort and speed. With the present gear ratio, which was laid out for high speed passenger service, the locomotive will develop a tractive effort of 100,000 pounds during the accelerating periods. The electrical system of transmission utilizes full engine horse-power over a wide range of speed and tractive effort without a change of engine speed or shifting of gears.

A LAUGHING BABY IS A GREAT JOY

What can give more joy in the home than a laughing, happy baby. The well child makes everyone happy with his tuneful gurgle and bright laughing eyes. It is only the sickly baby who is not a laughing baby, for it is the little one's nature to be happy when well.

Mothers, if your baby is cross, if he cries a great deal and no amount of attention seems to make him happy, give him a dose of Baby's Own Tablets and he will soon be well and ready to radiate that happiness through the home again.

Baby's Own Tablets are a mild but thorough laxative. They regulate the bowels and sweeten the stomach and thus banish constipation and indigestion; break up colds and simple fevers and correct those troubles which accompany the cutting of teeth and in doing those things—and doing them well—they make baby happy and keep him happy. The Tablets are sold by medicine dealers or by mail at 25 cents a box from The Dr. Williams' Medicine Co., Brockville, Ont.

Graf Zeppelin to Make Polar Trip

Airship Placed at Disposal of International Aero-Arctic Society

Berlin.—The dirigible Graf Zeppelin, which has just completed the first round trip trans-Atlantic commercial air voyage in history, will be placed at the disposal of the International Aero-Arctic Society for two North Pole flights in 1920.

Decision to this effect was reached at a conference which was presided over by Dr. Guerard, Minister of Communications. Fridtjof Nansen, the noted explorer, who is planning the flights, Dr. Hugo Eckener, Captain Bruns, Prof. Penck and other well-known scientists, took part in the discussions.

Dr. Nansen is chairman of a committee that has been planning for some time to make a flight from Europe to North America by way of the Arctic regions to determine the practicability of that route. It is understood that Capt. Bruns, secretary-general of the Society of Arctic Research, will command the Graf Zeppelin.

Minard's Liniment for Chapped Hands.

Father: "There was something funny about you last night, daughter." Offspring: "I know, but I sent him home as early as I could."



EYES!
Smiling BLUE
Flashing BLACK ?
Steady GRAY
Emotional BROWN
What Color are YOUR Eyes?

The color and shape of the eyes tell your disposition—they also tell of the condition of your health. You may be marring the beauty and sparkle of your eyes by improper diet. Impoverished condition of your blood, sluggish liver, constipation, etc., soon show their effects in the eyes.

If they are dull with a yellow tinge to the whites—that's a signal of intestinal sluggishness. You need to rid the system of accumulated poisons. You need a laxative. You need Beecham's Pills.

REMOVE YELLOW TINGE WITH
BEECHAM'S PILLS
Try a regular daily course for a short period. Your eyes will soon tell the story of improved health.
A Vegetable Product

Read about Character from the Eyes in future Beecham Advertisements. B16

Color Problem in South Africa

Ideal of a White State Clashes With Ambitions of the Natives

South Africa provides the supreme instance of a society and State of European composition established in the negro zone. Color problems here are of unrivaled difficulty, and their solution, satisfactory to the welfare of all the ethnic groups concerned, is regarded as unattainable, said a recent speaker before the British Association for the Advancement of Science. The ideal of the Dutch and British is to maintain a State on the European model; neither is willing to concede to the blacks, who form more than 80 per cent. of the population of the sub-continent, an active share in the building of this State Although Europeans established settlement nearly 300 years ago, their ideal of a white State is the conception of the last few decades only.

British strongholds are the coast towns, Natal and the Rand. The Dutch are the dominant element in the rural population, which is sparse throughout. The gold-bearing Rand increases in density of population faster than any other district; the increase is largely at the expense of the countryside.

Distributed mainly toward the east, where grasslands are richer, are the Bantus. They are particularly dense in Natal, where they outnumber the whites by 9 to 1, and the Eastern Cape Province.

The Asiatics, chiefly Indians, are settled in Natal, where they equal the white population and in the Rand, and include the Cape Malays. Indians were admitted after 1860 for the cultivation of the Natal plantations. Though without social or political opportunity, they offere severe competition to whites of the trading class.

A half-caste stock limited to the Cape Province comprises 40 per cent. of the population of Cape Town. It is becoming assertive of its rights and is demanding an effective share in political representation.

South Africa, outside the Low Velt and the coastal plain of Natal, provides a friendly climate, though the sub-tropical sun and high altitude (Johannesburg is nearly 6,000 feet from sea level) are not without certain ill effects; the "poor white" class, product of racial decay, may owe its condition to the cumulative effect of climatic influence over many generations.

Percentage increase of white population, by natural increase alone, now equals that of the Bantus. But colonization is only partial. The South African farmer differs from the Australian and Canadian in his complete dependence on cheap colored labor. South Africa is never likely to be a field for the immigration of European land workers while all unskilled labor is classified, in the code of the country, as "Kaffir work." White South Africa is an aristocracy erected over a great population of semi-serfs who possess no political power and are never likely to obtain by peaceful methods social equality with the whites.

The two big groupings in the black society are the tribalized Bantus and the urban Bantus who have been persuaded to abandon the tribal environment. Kaffirs working on European farms go along with this group. There is a tendency for the urban Bantus to increase in numbers at the expense of the other group, and this with white encouragement. The rise by the Bantus from unskilled trades is an inevitable development. "Color bar" legislation can but temporarily check the operation of economic law.

Without a policy of segregation the whites and blacks in two distinct zones, so that each group may be, as far as possible, self-supporting, the ultimate submergence of the white state is assured. The relations of the two white stocks, British and Dutch, still distinct nationalites, provide an insignificant problem in comparison with the menace of a conflict of color in South Africa.

"How are you getting along as a poet?" "The editors seem determined to see that I don't lose my amateur standing."

Robertson: "I though you told me, before I married yau, that you could make biscuits!" Mrs. Robertson: "Huh! I thought you told me, before I married you, that you could make dough!"

Minard's L

NEGLECTED ANAEMIA

Often Leads to a Decline—Enrich the Blood by Taking Dr. Williams' Pink Pills

In their early teens it is quite common for girls to outgrow their strength, and mothers should carefully watch the health of their daughters at this time, for it is when strength is sapped by rapid growth that anaemia develops. The first signs may be noticed by peevishness, langour and headaches. The face grows pale, breathlessness and palpitation follow, with low spirits.

At the first symptom of anaemia mothers should act at once. Neglected anaemia often leads to decline, but if you see that your daughter's blood is enriched there need be no cause for anxiety. The finest blood enricher ever discovered is Dr. Williams' Pink Pills. The pure, red blood created by these pills will quickly banish all signs of anaemia. They will build up your girl's health and ensure her a robust girlhood. Give your daughter a course of Dr. Williams' Pink Pills now. Make her strong like thousands of girls who have been rescued from the clutches of anaemia by Dr. Williams' Pink Pills. Here is a bit of proof. Miss Mary Venditti, Catamount, N.B., says:—"Three years ago while attending a convent, I studied very hard to graduate. The result was I became very nervous and got so thin and pale my teachers thought they would have to send me home. I took different kinds of medicine which my parents sent me, but my condition remained unchanged. At last one of my teachers gave me a box of Dr. Williams' Pink Pills, and I had hardly finished it when I could feel an improvement in my condition. I continued the use of the pills for some time longer, and I can hardly tell all the good they did me. I gained in strength and weight, and the color returned to my cheeks, and at the end of the term I graduated. I never fail to recommend Dr. Williams' Pink Pills to my friends and acquaintances when a tonic is needed."

You can get these pills from your druggist, or by mail at 50 cents a box from The Dr. Williams' Medicine Co., Brockville, Ont.

ISOLATEED CHILDREN TAUGHT

A system of instruction by correspondence for children living in isolated sections of Manitoba, Canada, has been introduced by the Provincial Department of Education. It follows to some extent the plan in use in Australia. The work in Canada is in charge of a teacher of wide experence, with two assistants. Grades 1 to 8 are covered. The plan has been in operation for about nine months, and 120 children are receiving instruction.

Minard's Liniment for Grippe.

"Somebody said I was good looking." "When?" "To-day." "No. I mean when were you good looking."

Sympathizer—"And did her father come between you?" Jilted Suitor—"No—behind me!"

STOMACH TROUBLE

Sure relief or Money Back. Stop that Indigestion, Gas, Ulcer, Dyspepsia. Complete treatment sent postpaid for $3.00, or, if you want proof first, send 50 cents for trial treatments to cover cost mailing. Hawthorne Chemical Company, Suite 208, 2 College St., Toronto, Canada.

Classified Advertisements

ARTISTS' SUPPLIES.

ARTIST BRUSHES, COLORS, PAPERS, canvas. Complete line artist materials. Write for catalogue Christmas cards for hand coloring. C. R. Crowley Limited, 1235 St. Catherine West, Montreal.

STOCKING YARD

$1.15 PER POUND UP. TWENTY-one samples free. Stocking & Yarn Mills, Dept. 1, Orillia, Ont.

FREE! FARM AND STOCK ACCOUNT BOOKS
This valuable book was compiled to advertise CARHARTT OVERALLS—the best farmer's overalls in the world. One farmer wrote that he would not take ten dollars for his book. Write for yours to-day.
Hamilton Carhartt Cotton Mills Ltd., Toronto
Over Twenty Thousand Agencies

Canada Receiving British Settlers

Substantially More Come Here Than Go To Australia

Toronto—Canada is receiving more British settlers than any other country as the result of aggressive publicity campaigns in the British Isles and the United States, declared Robert J. C. Stead, of the Federal Department of Immigration and Colonization, in a recent address.

"Generally speaking, every one wants immigrants as customers, but no one wants immigrants as competitors," Mr. Stead said. "This simple and obvious fact tremendously narrows the field of Canada's operations in the search for immigrants. In formulating Canada's program of advertising for settlers not only the country's physical resources and its business and agricultural conditions must be considered; the psychology of the Canadian people toward the subjects is of prime importance.

"All these factors are taken into consideration, and as a result our advertising is directed exclusively toward obtaining suitable settlers from the British Isles and the United States. There has been a good deal of clamor of late about Canada not getting its share of British settlers. Well we are getting more than any other country; substantially more than Australia, more than twice as many as all the British Dominions besides Australia; more than twice as many as the United States."



LET IT STORM
SAVE FUEL
WE ARE SPECIALIZING IN STORM SASH
Send for Free Folder and Complete Price List
Pannill Door Co. Ltd.
132 Front St. East
TORONTO, CANADA

CANCER FREE BOOK Sent on Request
Tells cause of cancer and what to do for pain, bleeding, odor, etc. Write for it to-day, mentioning this paper. Address Indianapolis Cancer Hospital, Indianapolis, Ind.

Sneezing?
At the first sneeze inhale Minard's. Prevents colds. Also good for bruises and sprains.
MINARD'S "KING OF PAIN" LINIMENT

Quickly Eases Irritated Throats
Slowly swallow a sip of "Buckley's". You'll be astonished by the *immediate* relief it brings to a sore, inflamed throat. Singers, speakers and smokers should never be without it. The first dose clears and soothes the throat and bronchial tubes — and there are 40 doses in a 75-cent bottle! At all druggists and guaranteed 519
W K. Buckley, Limited.
142 Mutual St., Toronto 2
BUCKLEY'S MIXTURE
Acts like a flash—a single sip proves it
75c and 40c

California this winter



SUNNY land of fruit and flowers, where living is a joy the whole year 'round.
Variety and beauty! Mile-high mountains, —smooth beaches— orange groves, pepper trees and palms. World cities—quiet retreats. Every sport —every day.
"California Mid-Winter Escorted Tours—21 days—all expense. On the way—Indian-detour, Grand Canyon, Phoenix, California and Yosemite. Return through Feather River Canyon, Royal Gorge, Colorado Springs and Denver. Leave Chicago Saturdays, January 5-19, February 2-16, March 2-16, 1929. Ask for details."
F. T. Hendry, Gen. Agent, Santa Fe Ry.
504 Transportation Bldg., Detroit, Mich.
Phone: Randolph 8748

The Winchester Press.

Thursday, December 20th, 1928

Correspondence

Leamington, Dec. 16, 1928

Dear Mr. Ross:—

Having just finished reading the Press and particularily the account of the opening of the New Public School Building, I am prompted by the f elings of probably a sentimentalist to write an open letter complimenting you on your detailed description and well constructed report of the official opening and also congratulate the members of the School Board on their wise choice of the up-to-date building they have erected in Winchester. One year ago, I, along with my good wife were privleged to visit the old home town. Then there were many noticabe changes and sorry to relate many for the worse.

The old school building had just been burned—the place that had seen many a happy day for me and many things that remain as fresh as ever in my memory, after an absence from it for nearly 20 years. In the basement of that prominent old structure were inscribed—carved, chiselled, scratched or written the initials, I believe, of neary every boy that had the privilege of attending its classes—and it was a privilege too, I believe. The Chief Inspector of the Province was not exaggerating the statement a particle when he said that Winchester was always famously known for the efficient staff of teachers that it maintained. I can heartily substantiate his statement and, although I have not attained any more knowledge of educational qualifications then is necessary, I am proud to feel that the moulding of the foundation upon which I have struggled to erect a worthy and useful career—and one that would be a credit to both my parents and the community at large that knew me as a mere boy—was laid, and laid well, in the discipline and teachings that I received while attending Winchester Public School.

My memory takes me back many years—not to the days when Vanamber Greer was a pupil of the school, but back to the days of a quarter of a century ago. I started to school at an early age. My first teacher was Miss Corrigan, next Miss Carlyle, then Miss Annie B. Palmer, then Miss Kate Shaver, and then the late Miss Susie Annable, principal of the school. For the first few years I attended public school, Mr. H. B. Fetterly, the present Inspector was the principal, who was succeeded by Mr. Taggart, Miss Whitney and Mr. E. J. Keenan, and probably one or two I have forgotten. I was then a youngster possibly 5 or 6 years of age, trotting off to schoo each morning with my little pile of books under my arm, tied together with a skate strap, in my bare feet, clean shaven head, and attired in a pair of black "duck" pants and a spotlessly white blouse, the latter two, products of the greatest seamstress that ever lived—my Mother. Those were happy days and I suppose as your readers wend their way through this timid piece of composition their memories will be carried back to the same time in their lives—the best days any of us ever knew—school days.

School life is a great deal better than it was even in my time and I am pleased to learn that the attendants of the new school will have better and more modern and up-to-date facilities than those of us who were privileged to attend the old school.

A large portion of your article dwelt on the dedication of the "Susie Annable Memorial Hall," the part of the ceremony that particularly appeals to those who were privileged to associate themselves with the kindly disposition of one who played such an important part in the school life of the community in and around Winchester. I have read with great care the names of those ex-pupils who contributed to the fund for the purpose of establishing this monument in memory of one who was so loyal and efficient in the vocation that she chose for her life work, and although many doctors, lawyers, professional and successful business men's names appear in the list, I am sure that each and every one owes untold gratitude to the memory of the one who has been called "Over Yonder."

There are many names in the list that for years have been forgotten to a great number of us, names of those who have left Winchester, and established their homes in other parts, the Christies, Bruntons, Jenkins, Mannings, Maxwells, Salters, Bows, Wells, Trickeys, Gagnons, the Annables in the West, and many other familiar individuals that were pupils of the late Miss Annable, all at some time or other good citizens of the little village in the Ottawa Valley, Winchester, the spot that is still held dear to each one of us as our "first home."

And now Mr. Ross, perhaps in the mood sympathetic to the things sentimental that are bound to grip each one of us at sometime or other, I would like to offer as a suggestion a plan to get not only these old pupils of the dearly beloved teacher, but all others who have left Winchester in by-gone years to assemble in the old home town where we could all get together once again, say for a week, not only as a tribute of respect to the birthplace of many of us, but to renew acquaintances and associate ourselves with one of the things that is worth while in life—Fellowship. I am sure it would be a week of wonderful rejoicing for all and would prove to be one of the most interesting events in the history of Winchester. In other words I mean "An Old Boys and Girls Reunion." If Winchester ever staged an event of this nature I never had knowledge of it, and I believe the opportune time is during the coming summer, say June or July. The week including July 1st might prove satisfactory. Detailed plans could be worked out now with plenty of time to plan it well. Committees could be appointed for the various parts of programs and I am sure that all former citizens would be willing to contribute their "mite" towards defraying the expenses. I have had the honor of heading two similar events in Leamington and on both occasions we were greeted by over 20,000 people, many of whom had made their homes in other parts of the continent.

Get the co-operation of the council, the several fraternities, the Churches, the business men and citizens, elect a real strong committtee, particularly a good publicity committee, and an efficient secretary and the rest will come easy. Plan for a good full program for five days, to end with a massed Church service to be held on the school grounds, or another suitable place, and I believe that the citizens of the village would be well repaid for the efforts they put into the attempt. Winchester has never "fallen down" in any public-spirited affair yet and as every town, village and hamlet in the Dominion has a demonstration of this nature every few years, I don't see any reason why Winchester can't. If this suggestion is considered perhaps I may be of a little assistance to you and if I can I'll only be too glad to impart what knowledge I may have of affairs of this nature.

In closing, I would like to congratulate Miss Emma Gardner on her efficient and constructive manner in which she initiated and carried out the plans for the Susie Annable Memorial Hall, which has now come into realization chiefly through her painstaking efforts I believe.

Hoping Mr. Ross you can find space for this and with every good wish to all for the Christmas season and the coming year, I remain,

Yours sincerely,
Philip H. Fader.

W. J. Glascott Dead

Mr. W. J. Glascott, proprietor of the Hicks House, Perth, passed away suddenly on Sunday, at the age of 69 years. Deceased was born in Watertown, Ont., and before going to Perth his family conducted the Winchester Hotel at Winchester for a number of years.

Mr. Glascott was well and favorably known and made lasting friends by his kind and jovial disposition. He is survived by his widow, who before her marriage was Miss Mary Rebecca O'Brien, of Westerford, Que.; four sons, Kenneth, John and Reginald, of Perth, and Dr. Mordon Glascott, of Toronto, and one daughter, Mrs. S. O. Utman, of Ottawa. One brother John and three sisters, Elizabeth, Mary and Clara reside in Hamilton, while another sister, Mrs. Wheeler, living in British Columbia, also survive.

The funeral was held on Tuesday afternoon and the remains was placed in Elmwood cemetery vault.

Built on the confidence of its subscribers, the Family Herald and Weekly Star, Montreal, stands supreme today among farm papers, while its Magazine Section is easily at the head of the list.

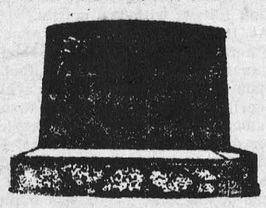

MONUMENTS!
JOHN F. GIBSON
Manufacturer and Importer of Marble and Granite Monuments, Cemetery Fences, Copings, etc. Scotch Granites a Specialty
Shops at Winchester, Ont.
Telephone 75 - - P. O. Box 395

"MEATS THAT SATISFY."
AT ERRATT'S MEAT MARKET
Choice Beef, Pork and Milk Fed Veal.
Roll Bacon, Breakfast Bacon and Cured Hams.
Swift's Pure Lard and Domestic Shortening.
Highest Cash Price for Hides, Deacon's Skins and Tallow.
A. E. ERRATT
Phone 12 - - - - - - Winchester



The Big Store.
A list of Items that may help to decide Your Xmas Gifts.

32 in. White Near Flannel, extra heavy, for 45c yard.
Good Heavy White Flannelette 28 in. wide 18c yd.
Stripe Flannelette 27 in. 15c
Fancy Check Flannelettes in Pink, Blue, Rose, 27 in. 16c yard.
The new high back Gloria Overshoes with elastic fastener, fawn and black $3.75 and $3.90
High Cut Jersey Overs with 2 buckles and 2 straps. Special $2.95
Nova Silk Vests in white and peach, good heavy weight $1.00
Bloomers in a range of colors at $1.50 pair.
Night Gowns $1.75 and $2.50
Bath Towels, boxed, $1 & $1.50
Bath Mats $1.90 each
Congoleum Rugs at the new low price from $1.25 up
Nickel frame Serving Trays at $1.75 Mahogany $1.50
Tinsel Ribbon for tying parcels 10c Gold and Silver Cord 10c
Xmas Address Cards 5c pkg.
Embossed Gilt Paper, assorted colors, 10c per roll.
Crepe Paper, all colors 10c
Men's Grey Mocha Gloves $2
Men's Grey Kid Gloves $2.25

Ladies' Umbrellas $3.00, $3.75, $4.00 and $7.50
Men's Fine Umbrellas $2 to $8
Bath Robes with Silk Cord $7
Rose Cut Glass Sherbets 85c
7 piece Cut Grape Water Sets $1.60 per set.
8 in. Cut Bowls $4.50 & $4.75
7 piece Water Sets with Goblets $5.50
97 piece China Dinner Sets in Floral Designs $22.00
About 20 assorted Dinner Sets at $25.00
50 piece Dinner Sets $10.00
Printed Toilet Sets $6.50
New Bowl Sets, six in set $1.25
Aluminum Roasters $1.25, 1.40 1.50 and $2.50
Aluminum Percolators $1.25 $1.65 Alu'm Tea Pots $1.35, $1.40
China Spoon Trays 25, 35, 50c
Children's Mugs 10, 15 & 20c
30 piece China Tea Sets $4.00
Cream & Sugar Sets 25c to 70c
Enameled Frame Bedroom Mirrors 50c and 60c
Fine decorated 7 piece Berry Sets $1.00
Decorated Jardinieres $1.00
Brass Jardinieres $2.00

A. SWEET & CO., Winchester, Ont.

The Big Store
Xmas Buying Made Easy From Our Large Stock.



BOOT DEPT.
WOMAN'S
4 EYELET TIES
with Cushion Sole and Arch Support
$4.50 pair
Women's 4 Eyelet
PATENT LEATHER TIES
Rubber Heel and Flexible Sole
$4.50 pair
Similar Line made of Extra Quality Velour Calf
$4.50 pair
Youth's Box Kip Bluchers
Rubber Heel and Good Wide Last
$3.25 pair
Boys' Sizes $3.50
Complete Stock of
Buck Skin Moccasins.
Child's, Youth's, Womens and Men's.
Men's Wool Lined
Sheep Skin Moccasins
$1.75 pair

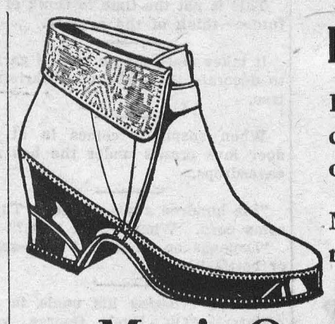

Ladies' Overshoes
Fawn or Black with cuff, high, medium or low heel $2.75 pr.
Misses and Children's Overshoes $2.15 to $2.60 pair.
Men's Overshoes
One Buckle $2.50 Two Buckle $3.25
Three Buckle $3.50 Four Buckle $4.00
PURE WOOL JUMBO KNIT TOQUES
Red, White and Combination Colors $1.00
Boys' Military Shape, Button over top
50c each
EIDERDOWN DRESSING GOWNS
Assorted Colors, Silk Cord Edge and Girdle
$7.00 each



This month just closed has been a record one in our sales of
"CONGOLEUM" RUGS
The New Patterns, Lower Prices and Greater Variety have strongly appealed to the buyers.
SEE OUR SAMPLES
Prices from $1.45 to $14.50

Ladies' Fancy HANDKERCHIEFS
New Patterns, 3 in a box
40c to 75c box
Ladies' Rayon Handkerchiefs, Fancy Patterns
20c each
Ladies' Fancy Embroidered Handkerchiefs
10c each
Ladies' Colored Rayon Handkerchiefs
20c each
MEN'S TIES
Boxed Separately
50c to 75c
Men's Braces in Fancy Boxes
50c to 75c
Men's Braces and Garters boxed
$1.00
Men's Garters and Arm Bands, boxed
75c to 90c
Men's Extra Quality
Silk Scarves
$1.50, $2.25 and $2.75
Men's Cashmere Scarves
Polka Dot $2.00
Fancy Colors $2.00

"DOVER"
NO-BURN-OUT
ELECTRIC IRONS
DOVER MAID $5.00
DOMANCO $6.00
LADY DOVER $6.50
Guaranteed for a life time
If you burn out the heating element a new one will be placed in your iron FREE OF CHARGE.
WESTINGHOUSE
TURN-OVER TOASTER
$6.00
CHOPPING AXES
Black Diamond
$1.65 each
King Cutter
$1.39 each
Fully Guaranteed
New Goods
H. Boker's RED INJUN
Straight Razors
$2.00 each
SPECIAL
FLASHLIGHT
with colored celluloid case oval lens, complete with batteries
75c each

C. C. M. SKATES
USED BY LEADING PROFESSIONALS
TUBE MODELS
Special Hand Made $7.00 Extra Olympia $5 00
Cyco Nickle Plated $3.50 Cyco Alumi'm $2.50
Nemo Nickle Plated $2 50 Nemo Alum'm $2.00
MODEL "D" SKATES specially adapted for hard ice, made with Chrome Nickle Steel Blades, laminated and and tempered, die cast aluminum sole and heel plates
$5.50 pair.
YUKON SKATES $1.00 pr. BOB SKATES 50c
All High Grade Skates, Guaranteed for one year.
HOCKEY STICKS
Boys' Special 25c Collegiate 50c
Tiger Brand 75c Canada League $1.35
Built Up Goal Sticks, extra quality $2.00
Good Quality Tan Leather Skate Straps
21 inch 25c pr. 27 inch 30c pr.
NON-STRETCH WEB STRAPS
21 inch 20c pr. 27 inch 25c pr.
TWO CRISCO DEALS
3 lb. can of CRISCO and 2 Save-All Pie Tins
For 85c
—OR—
3 lb. Can of CRISCO and Enamel Sauce Pan for $1.00



—for homes that want the best in cooking

Sunmaid Seedless Raisins 4 lbs. for 50c
Cleaned Currants 1 lb. pkg. 20c
Blue Ribbon Figs 15 oz. pkg. 20c
Crosse & Blackwell Little Chip Mixed Peel ½ lb. pkg. 20c
Monogram Dates 2 pkgs for 25c
Choice Shelled Walnuts 70c lb.
Shelled Almonds 70c lb.
For One Week.
Redpath's Granulated
Sugar $5.45 Today.
Ottawa Valley and Graham's Creamery Butter
To-day 47c
McCormick's
Soda Biscuits
20c to 35c
SPICES
Pepper, Cloves, Cassia, Allspice, Ground Nutmeg, Ginger and Mixed Pastry Spice
10c pkg.
SAGE and SAVORY
10c pkg.

Another Shipment
PURE LARD
1 lb. Bricks 22c
10 lb. Pails $2.20
20 lb. Pails $4.00

A. Sweet & Co.
GENERAL MERCHANTS.
Hardware Phone 135, Office Phone 1
Winchester, - - Ontario

JUST ARRIVED
Fresh Stock of Radio Batteries and Tubes.

Melvin News

Mr. and Mrs. Rance Hutt and family and Miss Susan Kennedy of Morrisburg, spent Sunday at the home of Mr. and Mrs. Ruben Prunner.

Mr. J. A. Erratt spent the first of the week with friends in Kemptville.

Mrs. James Prunner returned home last week after spending some time with friends in Morrisburg and Oak Valley.

Mr. Roy Duff of Newington, spent the latter part of week with Mr. and Mrs. J. A. Erratt.

Miss Edith Steinburgh of Winchester, spent Tuesday at the home of Mr. and Mrs. Ruben Prunner.

Mrs. U. L. Steinburgh and son Ronald, left for their new home in Cardinal Saturday evening.

Nation Valley

Mr. Preston Elliott spent the week-end with Dr. and Mrs. T. A. Lewis of Hammond, N. Y.

Miss Gertrude Rae is visiting friends in Toronto.

Mrs. Ernest Gray and children are spending this week with the former's mother, Mrs. Jas Rae, before leaving for their new home in Ottawa.

Messrs L. Bell and D. McKercher were calling in the Valley.

Mr. S. Hutt of Ottawa, visited the Carruthers home.

Mrs. Henry Barkley of Calgary, was visiting Mr. and Mrs. Jno. A. Munro.

Nurse Annie MacTavish has returned home to Kenmore.

Mrs. E. Panke and brother Mr. Gerald Darling have returned home to Oshawa, and Mrs. A. MacLean and son Stewart, have returned to Almonte.

The people of this vicinity met at the home of Mr. and Mrs. Ernest Gray on Thursday evening last, to say farewell before their departure for their new home in Ottawa. They will be greatly missed in this vicinity. During the evening a purse was presented to Mr. and Mrs. Gray and family. Refreshments served later.

The school teacher Miss Ruth Gray with a fountain pen and Master Rae Hirst with a little clock as tokens of rememebrance from their teacher and school mates before leaving for their new home in Ottawa.

Cloverdale

The Misses Stella Cinnamon and Lila Hughes spent the week end in the city.

Miss Mary Faul, of Ottawa, spent Sunday with her sister, Mrs. Willie Larmour.

Mr. and Mrs. Eli Lamoureux spent a few days with Mrs. Joseph Lamoureux, of Ottawa.

Miss Helen Taylor was the guest of Miss Marguerite Stobo, Thursday evening.

Mr. Eddie Dignard returned home after spending some time with friends in Montreal.

May every home in Cloverdale enjoy the Xmas season.

Late Mrs. Belway

At the residence of her son, James Belway, township of Mountain, on the 12th December, there passed to her eternal rest one of the oldest and most esteemed residents of these parts in the person of Mrs. Elizabeth Belway, aged 87 years. The late Mrs. Belway, whose maiden name was Elizabeth McKeen, was born in Ireland in 1841, and came to Canada with her parents when a child. They first settled in Osgoode, but later bought what is now known as the Edward Merkley farm in Mountain township. In 1863 she married William Belway, and together they made their home and became an influence in their community. Her husband predeceased her 30 years ago. There were seven children, three sons and one daughter are still living. They are Mrs. H. L. Hughes Winchester, James on the old homestead, Thomas at Calgary, and John at Wakam, Sask.

The late Mrs. Belway was a staunch and faithful member of the Presbyterian Church. When she first joined the Church, she and her husband walked six miles to the service held under the pastorate of Rev. Mr. White, in the little white Church that stood where what is now known as Springhill Cemetery. She was a woman of deep devotion and unswerving faith. In recent years she was a member of St. Paul's Presbyterian church Winchester.

The funeral service took place at the residence of James Belway, on the 14th inst, and was conducted by her pastor, Rev. G C. Graham. The pallbearers were Messrs R. Justns, Thos Smith, Jos Robinson, John Moffat, Fred Mulloy and Chas Atchison.

Obituary

On the evening of December 9th, at 7 p. m., there passed to the Great Beyond, Salome Shaver, widow of the late Mr. Peter Darling, after a lingering illness of several months. Her husband predeceased her four weeks ago.

The late Mrs. Darling was born near Morewood, a daughter of the late Captain John Shaver. At the age of twenty-nine she married Peter Darling and to this union was born eight children. The late Mrs. Darling was a member of the Presbnterian Choir and Church, Morewood, since early girlhood. After her marriage she became a member of the Presbyterian Choir and Church, Winchester Springs, where her husdand was an Elder. She was a member of the Ladies Aid and an active member of the W. M. S. of that Church. Her greatest theme was to help in all missionary work. After June 10th she became a member of the Ladies Aid, W. M. S., and United Church, Chesterville.

She was always a willing helper in all community work in her home district, Nation Valley, where she will be greatly missed in that vicinity.

The funeral cortege left the house at 1 p. m, Tuesday, Dec. 11, for the United Church, Chesterville. The service was conducted by Rev. Mr. Newman, assisted by Rev. Mr. Waddell. Mr. Newman took for his text a favorite one of the deceased, one applying to her type, Daniel, 12th Chap., 13th verse. Special music by the Choir was rendered, also solos by Miss Ellis and Mr. King.

The late Mrs. Darling was a loving wife and mother, an example to her children in her home life and Church work. She leaves to mourn the loss of a devoted and Christian Mother, eight children. four daughters, Mrs. John Bruce, Winchester, Mrs. A. McLean, Almonte, Mrs. Ed Panke, Oshawa, Miss Evangeline Ottawa, four sons, Wallace and Donald at home, Hewitt and Gerald. Oshawa, and six grandchildren, also five step-children and their children mourn today the loss of a conscientious, devoted step-mother, who became a true Mother to them while they were yet very young, Mrs. Ward Smith, Mrs. J. A. Bogart, Messrs Garfield Frank and John Darling. Also one sister, Mrs. W. Scott Winchester, and one brother, Mr. Roland Shaver, Chesterville. Several sisters and brothers having predeceased her.

Interment was made in Maple Ridge Cemetery. A large concourse of relatives and friends followed the remains to its last resting place, testifying to the esteem held for the departed. The floral tributes were many and beautiful. The pallbearers were, Messrs Grant Gray, Wm Rae, Norman Moodie, Ernest Gray, Geo. C Merkley and Geo. A. Merkley.

The sympathy of this district goes out to the family in their recent double loss of a Mother and Father in four weeks.

RIGHT IN THE SHOULDER

"Fruit-a-tives" Did Stop His Rheumatism

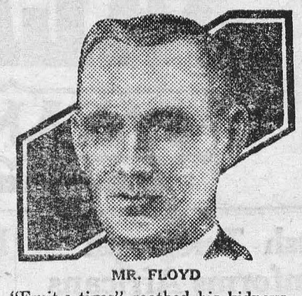

MR. FLOYD

"Fruit-a-tives" soothed his kidneys—freed his system of excess acid and poisonous waste—regulated his bowels—purified his blood—and this is why Mr. S. Floyd of Nanaimo, B.C., is not bothered with Rheumatism any more.

"I suffered with Rheumatism in my shoulders and, as most of my friends were taking 'Fruit-a-tives,' I decided to try them. In a short time the pain disappeared and I had relief for the first time. I think this medicine really marvellous."

If you are bothered with Rheumatism Pains in the arms, legs or back, or with Neuralgia or Headaches, get "Fruit-a-tives." 25c. and 50c. a box—at dealers everywhere.

W. M. S.

The W. M. S. of the United Church held their annual meeting in the S. S. rooms, Thursday, Dec. 13th. Mrs. Earle peesided during devotional period with Mrs. Sweet at piano. Hymn 299 was sung followed by reading of scripture by Mrs. Fader. Mrs. Ault then led in prayer. Mrs. Earle read portions from our study book from Africea. During the business part of meeting Mrs. Ault our president, presided when reports from different departments were read, which showed our society to be a flourishing condition. Mrs. Earle brought report of nominating committee of new officers for 1929:

Hon. Perident—Mrs. Waddell.
President—Mrs. T. O Keyes.
1st Vice Pres.—Mrs. Earle.
2nd Vice Pres.—Mrs. Ault.
3rd Vice Pres.—Mrs. McQuat.
Rec. Sec.—Mrs. K. Helmer.
Cor. Sec.—Mrs. Armstrong.
Treas.—Mrs. Preston
Sec. of Christian Stewardship and Finance—Mrs. O. Wallace, Mrs. Preston, Mrs. McDougall, Mrs. F. Hogoboam, and Mrs. Eagleson.
Strangers Sec.—Mrs. Faith, and Mrs. Merkley.
Supply Sec.—Mrs. Davidson, Mrs. L. Suffel, Mrs. Moffat.
Associate Helpers—Mrs. D. Bruce.
Mission Band—Mrs. Reveler.
Missionary Monthly—Mrs. M. Fennell.
Literature Sec.—Mrs. L. D. Johnston.
Press Sec.—Miss Perry.
Sec. Temperance and Education—Mrs. N. W. Beach.
Pianist—Mrs Duncan

Mr. Waddell presided during installation of officers. He spoke of the duty and responsibility each one assumed and that it was no light calling to be selected as an officer in so far reaching an endeavor as the work of the W. M. S. In order that each officer shall be prepared to meet her obligations it is essential that she be fully instructed as to what her duties are. He spoke very earnestly to each one and also to the members. On behalf of the society both he and Mrs. Earle spoke words of appreciation to our retiring president, Mrs. Ault. Hymn 155 was then sung and meeting was brought to a close with prayer by pastor.

If We Only Knew

"Could we but draw back the curtains
That surrounded each other's lives,
See the naked heart and spirit,
Know what spur the action gives
Often we should find it better,
Purer than we thought we should!
We should love each other better
If we only understood!

"Could we judge all deeds by motives,
See the good and bad within,
Often we should love the sinner
All the while we loathe the sin.
Could we know that powers are working
To overthrow integrity,
We should judge each other's errors
With more patient charity.

If we knew the cares and trials,
Knew the efforts all in vain,
And the bitter disappointment—
Understood the loss and pain—
Would the grim external roughness
Seem, I wonder, just the same?
Should we help where now we hinder?
Should we pity where where we blame?

"Ah! We judge each other harshly,
Knowing not life's hidden force;
Knowing not the fount of action
Is less turbid at its source;
Seeing not amid the evil
All the golden grain of good;
Oh! we'd love each other better
If we only understood!"

—Rudyard Kipling.

The Man Who is Ahead

In almost every paper
You are pretty sure to find
A lot of gush and nonsense,
All about the man behind;
The man behind the buzz-saw
And the man behind the gun.
The man behind the plowshare
And the man behind the son,
The man behind the whistle
And the man behind the cars,
The man behind the Kodak,
And the man behind the bars;
The man behind the whiskers
And the man behind the fist—
Oh, you read of them often,
For they're always on the list;
But there is another fellow
Of whom nothing has been said;
It's the fellow who is even,
Or a little way ahead;
The man who pays up promptly
And whose checks are always signed,
He's vastly more important
Than the man who is behind.
For every kind of business
And the whole commercial clan
Is indebted for existence
To this honest fellow man.
He keeps us all a-going
And his town is never dead,
So we all take our hats off
To the man who is ahead.

A Few Words On Thrift

Kitchener Record—Could you use a hundred dollars next year at this time? Did you ever see anyone who couldn't? Then save two dollars every week from now on and you'll have it.

This is just a little sermon on thrift. When all the greatest thinkers and the biggest business men in the country preach thrift it seems pretty good evidence that must be something in it. Try saving two dollars every week. You won't notice it coming from the bank you get it from.

NEW PROCESS GRINDER

We have completed the installation of the latest and most up to date Grist Mill known in this country.

It grinds all kinds of grain without heating. The best of meal produced from Alfalfa, Sweet Clover or Corn on the cob.

Grinds faster than any mill we have had over a long period of years. No waiting for your grists.

Your Patronage Solicited.

THE M. F. BEACH CO., LIMITED.

In Memoriam

In loving memory of Mrs. Allen McIntosh, who died Dec. 19, 1926.

Forever in our thoughts.

Mr. and Mrs. R. G. McIntosh and Family.

To Rent

House at Station, Winchester; House on Church and Louise Streets; House on Whitney Avenue. Immediate possession 30tfc Apply to W. J. Cass

Auction Sale

GENERAL MERCHANDISE

Under and by virtue of the powers contained in a certain mortgage, which will be produced at the time of sale, there will be offered for sale in block, by public auction, on

THURSDAY, DEC. 27

1928, at the hour of one o'clock in the afternoon, at the former Hotel premises, in the Village of Inkerman, in Township of Mountain, the following property, namely;

Certain Stock in trade of general merchandise consisting of: Boots & Shoes and Rubbers, Clothing, Hardware and Groceries, the inventory of which may be seen by application to the undersigned.

TERMS—CASH

For further particulars and conditions of sale apply to

W. N. STEINBURG
Bailiff for the Mortgagee

Dated the 14th day of December, 1928

Auction Sale!

CHEESE FACTORY SUPPLIES

The Dundas Star Cheese & Butter Mf'g Co., of Toye's Hill, whose factory was recently destroyed by fire and who wish to clear up the business of the Co., will sell by public auction, on Lot 7, Con. 7, Tp. of Matilda, on

SATURDAY, DEC. 22 1928

Commencing at 1 p. m., the following: One lot containing about a tenth of an acre, one 10 h. p. boiler, 1 steel vat, 1 force pump. 20 ft. new piping, tin and other articles too numerous to mention.

TERMS—10% on day of purchase, balance in 30 days.

E. JOHNSTON, President. D. COONS, Secretary.
R. MORROW, Auctioneer.

Dressed Poultry Wanted

Highest Prices paid. All Birds must be well bled, dry picked and starved before killing. Cull Poultry not wanted.

W. J. PORTEOUS & SONS
Vernon, Ont.



Sunday night after church

Both the Henderson boys are far away from the old home. But Sunday is still a very special day for Father and Mother, for every Sunday night after church the telephone bell rings and the old folks know that one of the boys is calling them from the distant city.

Harry calls one week, and Fred the next.

Long Distance is wonderful for keeping family ties strong. It is so simple, so inexpensive, to call distant friends for a few minutes' chat. And how welcome is the sound of their voices!

Do *you* call friends by Long Distance?

The Evening Rate after 8.30 is very low.

THE BELL TELEPHONE COMPANY OF CANADA — LONG DISTANCE TELEPHONE

"Every Bell Telephon... Long Distance Statio...

Card of Thanks

The family of the late Mrs. Elizabeth Belway wish in this way, to thank the many friends and neighbors for the many kind acts and expression shown all through their mother's illness and at her death.

Card of Thanks

Mr. and Mrs. Clifford Wylie and daughter wish to extend their sincere thanks to the many friends and neighbors who so kindly aided, in many ways, during their recent bereavement in the death of their little daughter Evelyn.

POULTRY WANTED!

All kinds of Dressed Poultry Wanted. Must be starved and well bled. Good quality only Highest Prices.

B. McKercher, Vernon.

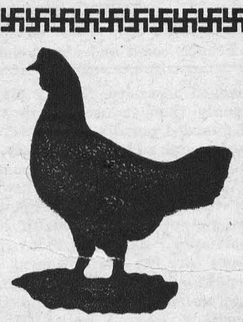



THE STATION STORE



SPECIAL OPENING OF NEW GOODS DEC. 24

GROCERY SPECIALS

Fresh Peanuts 20c
Mixed Nuts 5 lbs $1.00
Jersey Cream Sodas 18c
1 lb. good black tea in large glass tumblers 75c
Peas, Corn & Tomatoes 2 for 25c
Minard's Liniment 20c
Corn Syrup 5 lbs. for 35c
10 lbs. for 63c

FRESH FISH
Dressed Pike 18c lb.
Dressed Salmon 20c lb.
Fresh Herring 10c
Salt Herring 7c lb.

DRY GOODS

Gloves & Mitts
Fancy Neckties & Scarfs
Sweaters for everyone
Men's and Boys' Fine Shirts.
Fancy Hose, all sizes and colors, Silk, Wool and Silk and Wool.
Penman's Fleece Lined Underwear for Men 79c per garment.
Fancy Dress Goods such Flannels, Velvets, etc. at Slash Prices.
Flannelette Blankets, of first quality 11-4 $1.98 pair 12-4 $2.39 pr., large size
Double & Single Harness
Jute Horse Blankets, all Wool Horse Blankets.

Large Assortment of Christmas Toys 10c, 15c, 25c

We can save you money on these lines.

Christmas Cards, Seals, Writing Paper, etc,. all at Special Prices.

C. A. COONS, - WINCHESTER.

Week End Specials

We manufacture the Real Southern Corn Bread, Genuine Whole Bread and Hovis Bread. Try them as toast.

Fresh Sodas 18c per lb. Oranges 50c per dozen.
Choice Red Salmon 3 for $1 00
Bananas 40c per doz. New Dates 2 lbs. 25c
Spanish Onions 3 lbs. for 25c
Choice Local Potatoes $1.25 per 90 lbs.

TELEPHONE 145 PROMPT DELIVERY.

You Can't Afford It!

You can't afford to buy anything but the best in flour and feed—it is the cheapest in the long run.

And it is only the best that we handle.

H. McMaster, Winchester.

She's always ON THE JOB



THIS YOUNG LADY is coming to work. She is an operator. She is always on the job whether it is stormy or not. And at whatever hour you call her she is pleasant and efficient.

The people in the telephone service make courtesy a habit. It is part of the efficiency with which they serve.

There are 15,000 men and women engaged in the telephone system of Ontario and Quebec. They handle over four million calls every day and, in spite of the constant cry for speed, there is scarcely a case of conscious discourtesy or neglect.

THE COMPANY IS PROUD of these 15,000 men and women and has endeavored to make their work as agreeable, healthful and stable as possible. Several hundred present employees have been with the system for more than twenty-five years.

This stability of staff maintains high standards of operation and is encouraged by the Employees' Pension and Benefit Fund, established in 1917, to protect employees in illness or accident, and to provide for their future and for their dependents.

There is also a plan of Employees' Life Insurance, by which out of salary, employees may carry without undue burden insurance to care for their dependents. This plan has been arranged in co-operation with Canadian insurance companies at regular rates.

IN ADDITION to this factor of stability an active interest in the telephone system is encouraged by the plan of employees' purchase of shares and by the plan of employee representation.

Some years ago telephone employees were given opportunity to become shareholders in the company and 10,390 of them have subscribed for shares on instalment payments. For some years also, spokesmen selected by the staff have met with representatives of the management to discuss such matters as wages, hours, tools and working conditions. This has not only stimulated interest but promoted efficiency.

THESE THINGS are the basis of the alertness and enterprise which have become a tradition of telephone work.

It is demonstrated among the 4,900 men in the plant department. Over 3,500 of them have qualified for St. John's Ambulance Corps first aid certificates and because of their outdoor duties they are frequently nearby when accidents occur. There have been many instances in which their voluntary response has saved life and relieved suffering.

The same spirit has become familiar in the enterprise and courage with which operators rise to an emergency.

WHETHER IT BE the night operator on the job at midnight or the lineman fighting a winter storm, the men and women of the telephone service give their best in contributing to Canadian progress and well deserve whatever benefits the company is able to offer.

THE BELL TELEPHONE COMPANY OF CANADA — LOCAL LONG DISTANCE TELEPHONE

Published by The Bell Telephone Company of Canada to tell you something about the telephone business and the people in it.

$2,000,000 Year Rum Graft Laid to Border Staff

20 U.S. Patrol Agents Face Indictment in Liquor Smuggling Plot at Detroit

100 TO LOSE JOBS

Detroit.—Two million dollars were obtained by United States customs border patrol agents at Detroit in rum graft last year, it was estimated recently. This and other information came out during the deliberation of the Federal Grand Jury which is expected to indict between twenty and thirty members of the patrol. Already fourteen members have been accused of permitting liquor to be sent across the river.

Approximately 100 men in all will be dismissed from the customs service and forty or more "rum barons" will face trial if they can be caught. A crew of customs agents from other cities is expected to replace the present patrol.

SIX PRISONERS TALK FREELY.

Six of the men arrested have talked freely, it was said, under a signed waiver of immunity. The other six apparently refused to sign, judging from the circumstances that six of the men were placed under $2,500 bond and six under $10,000. The thirteenth man pleaded guilty. The fourteenth is still sought.

The estimate of $2,000,000 in graft collected from the rum runners by the customs patrol is derived from the statement of one of the men that an average month's split of an individual member of the patrol was $1,700, and that approximately 100 men of the patrol are involved. This means payment of $170,000 a month, or $2,040,000 a year.

The estimate is bolstered by previous revelations that $1,500,000 worth of liquor a month has been coming across, or $18,000,000 a year.

ESTIMATED GRAFT CHARGES

The average tariff charged by the customs men, it was whispered, was 25 cents a case for beer and $1 a case for liquor. It was said the custom was to charge $500 a night, during which the rum runners could bring across as much liquor as possible. Whole trainloads of whisky have been known to be emptied in Windsor in a night, it was whispered, all of which came across in "right" boats.

An immediate result of the investigation was a sudden abatement in rum-running operations, according to customs officials. Runners fear arrest and being charged with conspiracy against the government.

"Static" Car Gets Hero's Welcome

Conqueror of Man-Made Interference Royally Greeted by Port Arthur

Huge welcomes may have been extended to those heroes who conquered the Atlantic and Pacific Oceans on their adventurous flights, but the enthusiasm per person could hardly have exceeded the welcome extended by a Canadian city to the first government interference car which sailed into its midst in a solo flight to conquer "man-made static."

Car number 16, the latest addition to the fleet, is at present in northern Ontario, where it is clearing up trouble for northern listeners. This car, which is equipped to eliminate all inductive interference, started out recently from Toronto with one of the government radio engineers who recently returned from the Hudson Straits, as interference engineer. From Toronto north to North Bay, and then west through the nickel country, past Sudbury to Sault Ste. Marie, trouble shooting was done all along the way. At Sault Ste. Marie the car went aboard a passenger steamer to Port Arthur.

At Port Arthur a welcoming committee, including the Mayor and the officials of the radio club, met the car as she rode off the gangplank. It was the first radio interference car that had been seen in the city. The engineer was tendered a banquet, at which 400 radio officials, dealers and fans of the district sat down. During the two weeks that the car stayed in Port Arthur and Fort William it cleared both cities of inductive interference.

Fliers Sow Grain for Hungry Quail

Izaak Walton League Feeds Birds in California Burned Area

San Diego, Calif.—Feeding homeless and hungry game birds from airplanes is the latest good to which aviation has been applied.

Thousands of quail which had thrived in the chaparral-covered regions in San Diego and Riverside Counties, recently were robbed of their homes and feed when a series of disastrous forest fires swept through their native habitat, destroying all vegetation.

Chapters of the Izaak Walton League of Southern California began the collection of several tons of wheat and other grains; fliers at the United States Army aviation training school, March Field, Riverside, were called upon to aid in the distribution of the grain over the charred degions.

The fliers report that the quail have learned that the roaring airplane is their friend, and instead of fleeing in terror, they soon learned to remain close at hand waiting for the falling particles of grain as the plane flashed above them a short distance from the ground. Feeding of the quail during the winter by plane will continue.

Effect of War on Social Life

Barriers Between Classes Broken Down, Says Woman Writer

NEW PLUTOCRACY

As Generous With Their Purses as the Old Aristocracy

Before the war society was essentially selfish.

It was a club with a very small membership, run by a few powerful houses for their own benefit and that of their friends, writes Rosita Forbes in the London Daily Express.

In some cases it may have had exceedingly high personal standards, but it had no sense of responsibility outside its own guarded circle.

Before the war society had no influence at all except on those who wished to get into it or to remain in it. Without interest in anything beyond its own sphere, which included politics and the welfare of its tenants, it was entirely out of touch with life.

With the middle-classes it had no contact, and, content to allow its laborers a pittance of sixteen shillings a week, it had no conception of any rights but its own.

CHANCE FOR YOUTH

The effect of the war on such a narrow system was dynamic.

It is complained that tolerance has become laxity, and that, with the destruction of most social barriers, standards of behaviour are as out of date as manners or morals. I do not agree.

The dignity and reticence of the Victorian age were doubtless admirable, but they served no better purpose than the freemasonry of the present generation.

The sole logical reason for the existence of a privileged class called society is that it should compromise all that is best in achievement as well as tradition. From the point of view of any country general welfare and progress, what a man has done or can do is inevitably more important than who he is or who was his grandfather.

Since the war everyone imbued with enterprise and common sense has ceased to look backwards.

Therefore, ancestors have ceased to count, except, perhaps, as a stimulus. The war gave youth its chance as much in society as in every other sphere, and youth was not content to divide humanity into strata.

As carelessly as it is accused of crashing codes and ballroom "gates," it felled the barriers between public school and board school.

LACK OF VENEER.

The harm attributed to the war is all on the surface. We hear a great deal about the new plutocracy, but they are as generous with their purses and far less invidious than the old aristocracy. Except in veneer, there is no difference between them.

They entertain the same people in the same houses. If they lack the habit of that somewhat frigid dignity which is generally combined with inadequate imagination, they substitute spontaneity, friendliness and a shrewd appreciation of human values.

Society as a club must be just about as disagreeable to its original members as some Tory stronghold in Pall Mall, its placidity invaded by Socialists, would be to its harrassed founders!

But to society as a progressive force, in fact, as a force at all, the war has done nothing but good. Today it comprises every intellectual and active element, every shade of political opinion, and every creative impulse on which the nation depends.

NATIONAL RESERVOIR.

Before the war society was a preserve. Even I can remember being told as a child that a certain eminent peer and landowner was a Liberal and therefore, of course, outside the pale as represented by county recognition!

Today society is a national reservoir, into which flows all that is most vigorous, whether it be good or bad.

Scum always rises to the surface, so we are apt to hear too much about the 'fast" or "smart" sets, which are totally unimportant except in so far as they mislead public opinion.

The effect of the war on social life generally has been to make work an acknowledged necessity. Society plays more openly than it used to in the days of guarded portals, but it works both harder and more productively.

It acknowledged a wider responsibility. Whereas before the war it was content with a monstrously uneven distribution, not only of wealth but of opportunity, there is today no movement for the improvement of labor conditions which is not supported by the names of both the old and new society.

The most insistent critics of modern life are those who depended on Victorian restrictions for their power or prosperity. These lament the experiments of a generation which is out to find the best wherever and however it has been produced.

But they are defeated, not only by the modern spirit of adventure which makes friends where it chooses and marries where its common sense rather than its inhibitions dictates, but by the facility of transport which has reduced the whole civilized world into one playground or one labor mart.

WOMEN OF FORTUNE

During the war two-thirds at least of the men who belonged to contemporary society were killed. Inevitably, their places were taken by representatives of what is vaguely known as the middle-class, and these married into families who before 1914 were too self-sufficient even to have invited them to dances!

It was the middle-class girls who could not marry, becouse their menfolk had followed the natural impulse to compete for the biggest available prizes.

Another result of the war was to put a great many fortunes into the hands of women.

So many heirs were killed and their sisters, who would normally have been content with the pittance allowed to female children by our system of primogeniture, found themselves landowners and free to marry where they wished.

Consequently the last ten years have seen a social evolution caused by the infusion of new strains with standards of work and ambition unknown before the war. The effect of such has been even more salutary than the revolution, guided by newly liberated youth which realized that the society Eden grew only one sort of apple!

With the war has evolved a certain mental elasticity, inseparable from the demands made on feminine as well as masculine adaptability. As long as this endures, society will be fluid rather than static, and, like every other modern condition, it will be subject to growth.

Effect of Recent Storm in Europe

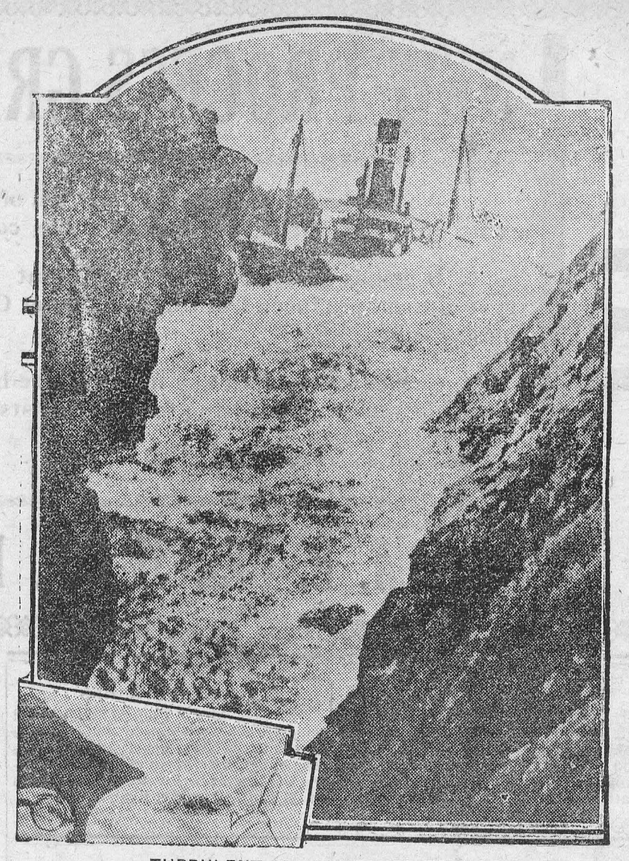

TURBULENT SEA TAKES ITS TOLL

French cargo ship Yser was dashed against the rocks of Belle Island off the French coast and abandoned by the crew who jumped to the rocks.

Stolen Bonds Coming to Light

Vienna Police Say Securities Are Property of Bank in New York

Vienna.—The police announced recently that they have recovered $210,000 worth of Tokio electric light bonds, the property of the New York Guaranty Trust Company, which were stolen last August on the United States liner Leviathan while in transit from New York to Paris.

Six of these bonds, each of $1,000 value, were presented to a Vienna bank which advised the police. Since then 204 additional bonds were traced to vienna.

MAILS RIFLED LAST JUNE

Mails aboard the Leviathan were rifled last June, the amount of the loot being variously estimated from $500,000 to $6,000. New York postal inspectors at the time said the amount was not more than $10,000.

C. H. Clarahan, head of the postal inspection service in New York, said that the theft of the Guaranty Trust Company bonds was not discovered "until some time after" the Leviathan mail theft in June.

J. L. O'Neill, vice-president of the Guaranty Trust Company, said that the dispatch from Vienna was a mistake and that no bonds belonging to the company had been stolen on the Leviathan or elsewhere.

"We have had no losses of the kind," he said. "I understand that the securities lost on the Leviathan, though originally reported in the millions, were later found to be worth only $10,000 or $20,000."

A Merry Xmas And Personal Cards

Your friends would prefer them and you will have a lot of fun preparing your own Christmas Cards this year. Make it personal, send an individual greeting to your friends that reflects your personality or the life of your home. Mabel Reagh Hutchins volunteers a number of suggestions as to Christmas card ideas in the current issue of "Your Home Magazine". She lists the photograph of the home-made into a cut and printed along with a verse. Listing the tools necessary for the work she suggests that the artistic woman make a cut in battleship linoleum and either print it herself through the clothes wringer or have it done by a printer. Avoid the stilted type of card, she says.

Mount Etna Rampage Serious



STREAMS OF LAVA SUBMERGE TOWN

At left, steaming lava pouring down the side of Mount Etna, with refugees, whose home were buried, standing in the background.

Discuss Plight of Miners in Britain

All Political Parties View Unemployment With Utmost Concern

London.—The plight of unemployed miners in Britain has reached such a serious stage that all political parties are viewing the matter with the utmost concern and the Miners' Federation has issued an appeal for assistance. Nearly 300,000 mine workers are out of employment, and of these 200,000 to 250,000 constitute a permanent unemployed surplus.

With their wives and children, this means that over 1,000,000 souls are faced with a cataclysm comparable to speedily forthcoming.

The Miners' Federation, in its appeal, says: "The mining population is faced with a catacysm comparable to the destruction wrought by some great earthquake or other giant disturbance of nature. Some of the miners have exhausted their unemployed benefit and are being supported bp grants from the poor law, which naturally are small, and the courts are filled with stories of hungry miners tramping the countryside in search of work. The miners natural reluctance to leave the mines is also responsible for much distress and in the valleys of South Wales their mental attitude makes the transfer of them to other areas a difficult undertaking. They are so accustomed to being hedged in between hills that they regard the outside world as foreign, and it is even difficult to get them to allow their daughters to go to London to work as domestic servants."

Newspaper correspondents report terrible conditions. Men, women and children are living on the barest subsistence and thousands of children are without boots in spite of all charitable efforts. The unemployed are rapidly sinking into a state of utter hopelessness.

Styles by ANNETTE
Paris — New York.

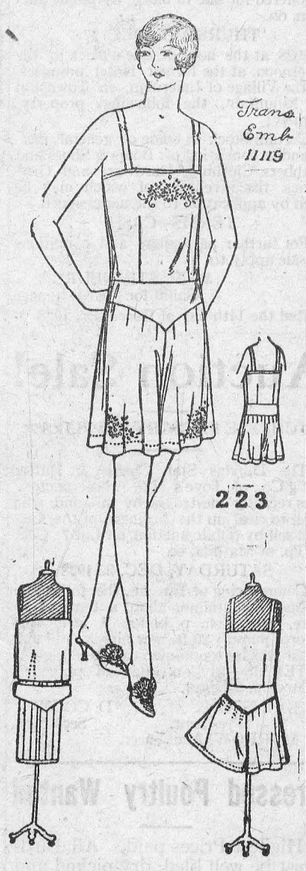

PARIS CHIC

A new slender type combination, fitted through the bodice and hipline, with lower part cut circular to provide sufficient fulness to hemline, to take the place of a slip. Touch of embroidery gives it a real French appearance. It is ideal to wear beneath the smart slender hipline frocks. Style No. 223 in sizes 16, 18, 20 years, 36, 38, 40 and 42 inches bust measure, and can be made as simple or as elaborate as one chooses. For everyday occasions, washable silk radium, flat silk crepe or batiste is practical. Georgette crepe, ninon, flowered chiffon voile and crepe satin are fascinating fabrics. Size 36 requires 2 yards of 40-inch material. Price 20c in stamps or coin (coin is preferred). Wrap coin carefully. Emb. No. 11119 (blue) 20c extra.

HOW TO ORDER PATTERNS.

Write your name and address plainly, giving number and size of such patterns as you want. Enclose 20c in stamps or coin (coin preferred; wrap it carefully) for each number and address your order to Wilson Pattern Service, 73 West Adelaide St., Toronto. Patterns sent by return mail.

Not So Good

The fear that the airplane will destroy the game in Canada as the automobile has destroyed it in the United States has led the Alaska Guides, Inc. to declare against the use of the airplane in hunting.

"We found the plane successful in our hunting operations—far too successful," says Secretary Gus Gelles in a letter to the American Game Protective Association. Carlos Avery reports this action in his monthly bulletin in "Field and Stream" for December.

"The plane makes it possible for the hunter to reach hitherto inaccessible hunting country; mostly the breeding ground of our big game; that such parties could possibly violate our game laws because of their remoteness, and furthermore, because the plane does not give out game a fair chance. We feel confident that the airplane in Alaska will just as surely destroy our wild life as has the automobile in the United States."

The subtle delicacy in everything Japanese appears also in the captivating flavour of her incomparable first-crop teas. Only first-crop leaves are used in this new Japan green tea.

"SALADA" 310

JAPAN TEA

Fresh from the Gardens

Bush Telegraph Informs Africans of King's Illness

News Spreads Through Wilds and Natives Assemble Along Route Which Prince of Wales Travels on His Hurried Return to the Coast

London.—How the mysterious telegraph of the African natives, which the white man never has fathomed, spread the news of the King's illness and the race of the Prince of Wales to the coast from his hunting camp was described by Sir Percival Phillips, special correspondent of the Daily Mail, in a dispatch from Dar-Es-Salaam.

Sir Percival cabled: "The inhabitants, both white and black, assembled along the route of the Prince's special train, showing sympathy for the Prince of Wales.

News Travels Fast

"News travels fast in the bush. Natives living in the vicinity of the railroad already knew from their mysterious wireless the purport of the Prince's journey. The women paused amid their cooking pots. The men were curious but impassive.

"A stray European comes to my carriage, in his battered helmet, khaki shirt and shorts, eager for a morsel of news denied to him in his life of solitude."

Sir Percival then presented a picture of the Prince's arrival at Dar-Es-Salaam: "Tropical darkness, damp and oppressive, enveloped Dar-Es-Salaam in its suffocating clasp when the Prince's special train entered the station at 8.05 p.m. The Governor, Sir D. C. Cameron, and his chief secretary were waiting on the platform. The Prince conversed with them earnestly.

"The Prince descended the steps to the street into the glare of a single electric lamp. He paused and looked in wonderment at the scene. The crowd, which had been ordered to keep clear of the exit, forgot its usual discipline and rushed wildly to obtain a closeup view, but there was dead silence.

"The Prince entered his automobile still wearing his safari dress, including a shirt with half-sleeves and no coat, and a khaki helmet. The watchers then cheered him."

Film On Canada Greeted by Jeers

Returned Harvesters Were Prominent When Disorder Broke Out

Hamilton, Lancashire. — Scenes of rowdyism were witnessed in a motion picture theatre here Monday when films were shown and addresses given outlining opportunities for settlement on the land in Canada and for training unemployed youths as farmworkers.

The meeting, organized under the auspices of the Ministry of Labor, broke up in disorder amid boos and jeers. The interrupters included a group of men who had returned from the Canadian harvest fields.

Despite interference by Communists with meetings organized in Hamilton to popularize Canada as a new country for unemployed miners to gain fresh opportunities, scenes of remarkable enthusiasm were witnessed at the employment exchange. Scores of able-bodied young fellows of fine character presented themselves for enrolment as candidates for the free training in agricultural work and assisted passage schemes of the Government.

It was apparent that the disorder recorded above had been of a prearranged nature and inspired by Communists. The Minister of Labor, encouraged by the success of the scheme, is arranging a series of meetings in all industrial centres of the region.

Suggests Novel Settlement Plan

Lord Melchett Would Finance Scheme on Instalment Basis

London.—A suggestion that Canada should make land grants and that Britain should finance settlement schemes on the instalment basis is made by Lord Melchett, formerly Sir Alfred Mond, who says he would like to see a really big migration movement started which would bring out at least people to Canada without undue hindrance.

"We should have an Empire scheme for unemployment insurance," says Lord Melchett, "whereby its obligations could be transferred in some way so as to remove the deterrent factor of imperial settlement."

He added that there was a huge growing market for coal in Canada which, if taken full advantage of, would give Wales and other areas in Britain a great fillip.

Slander is the defence of a coward and dissimulation his defence.—Dr. Samuel Johnson.

Broadcast Speeches in Many Languages

League of Nations Experiment With Radio Reception

Ottawa, Ont.—News of interest to radio fans was contained in the recent issue of "Interdependence", the monthly review of the League of Nations Society, which explained the babel of tongues that was loosed upon the air last summer from the Dutch station, PCLL, on a short wave length of 18.4 metres. Short speeches were broadcasted on two or three occasions in English, French, German, Italian, Spanish, Japanese and Dutch. They were delivered in a specially equipped studio situated in the Secretariat of the League of Nations at Geneva and were relayed over telephone wires through Switzerland, Germany and Holland to the broadcasting stations.

In each language a request was made for those hearing the broadcast to notify Geneva, and as a result 92 reports, were received sixty-five per cent. of which stated that good or excellent reception had been obtained. The replies came from the four corners of the earth. They were as follows, The Mediterranean basin, Northern Africa, Asia Minor and Arabia, 11 reports; the European continent and the British Isles, 7; South and East Africa and the Southern Indian Ocean, 16; British India, 9; the Dutch Indies, 32; Japan and Annam, 2; Australia and New Zealand, 2; Canada and the United States, 10; Latin America, 3.

The object of the broadcast by the Secretariat of the League of Nations was to investigate into the possibilities of keeping the world outside of Europe in touch with Geneva direct by means of short wave length radio. The success obtained from the broadcasts this summer will probably result in further efforts being made, although the experiments in future will be made to find out the areas where radio reception is best.

According to information received by the League of Nations Society in Canada which has its headquarters in Ottawa attempts may shortly be made to broadcast for the especial benefit of this continent, and soon radio fans may be listening in to relayed speeches being delivered in a dozen different tongues in Geneva

British Fans Now 'Hear' Radio Photo Programs

Pictures Flashed Daily From Daventry Station With the Fultograph System

Daventry, England — Broadcasting "still" photographs has been added to the programs of the British Broadcasting Corporation transmitted here from 5XX, starting every afternoon at 2 o'clock, London time. The Fultograph system is used.

This move is in answer to the plan of the Baird Television Company to broadcast television into England from a continental station. Previously it had been announced that the British Broadcast Corporation would demonstrate television, but this failed to materialize. The Baird people then reached an agreement with a French station.

A photograph of King George was the first to be publicly broadcast in England. It required nearly four minutes to complete the operation, but at the end of that time it was taken from the air in London, seventy miles away, in fair condition.

The Fultograph receiver is in two parts, the smaller of which is the rectifying panel and the larger the clockwork-driven machine with synchronizing equipment on which is supported a roller, to which the sensitive receiving paper is attached.

Captain Otto Fulton, inventor of the system, superintended the reception in London of the King's picture. He used an ordinary portable radio receiver with no outside aerial, his picture receiver replacing the speaker.

The success of the picture broadcasting and the official backing given his undertaking by the British government broadcasting authorities has greatly pleased Captain Fulton.

"It is gratifying to earn some measure of success after fourteen years constant experimenting. Soon we shall supply a new and improved transmitter," he said. "Pictures will then be even clearer than now."

Won't Forget Him

Leaving a fashionable hotel a wealthy but niggardly man was surrounded by servants all excepting tips. Getting past this batch he stepped into a waiting car, the door of which was held by the house-porter who thrust out his palm.

"You're not going to forget me, sir?" he inquired anxiously.

The departing guest grasped the outstretched hand and shook it. "No", he said in a voice charged with emotion, "I'll write to you."

If You Have A
Mutual Life of Canada Policy
You get the entire earnings yearly
"Every Year a Profit Year."
KARL HELMER, Agent.

DR. G. H. McKEOWN
Dentist
Winchester, Ont. Phone 28
Gas for Extractions.

DR. C. H. MEREDITH,
DENTAL SURGEON
Office Hours 9 to5—Evenings by Appointment. Tel. 23
Rowat Block, Winchester.

W. J. CASS, B. A.
Barrister, Solicitor, Notary
Successor to G. C. Hart
Phone 11, Winchester, Ont

WE ARE BUYERS
—of—
Live Poultry, Chichens, old Fowls, Ducks, etc., Newlaid Eggs, Dairy Butter, Lambs and dressed hogs. Write for prices.
GUNN, LANGLOIS & CO. LTD.
MONTREAL, QUE.

W. R. POTTER,
Piano Tuning and Repairing
Phone 153, - Winchester.

Winchester Lodge, No. 336
I. O. O. F.
Meets in the Lodge Room, over the Bank of Nova Scotia, Main Street, every Monday evening at 8 o'clock. Visting brethren cordially invited.
C. Summers, Sec'y. W. Carkner, N. G.

Sanitary Barber Shop and Beauty Parlor.
Hair-cutting, shaving, messaging and shampooing.
Ladies' hair-bobbing shingling, waving, massaging and shampooing a specialty, done during open hours or by appointment.
Oscar Pierce, Proprietor

R. MORROW, Auctioneer.
For the Counties of Dundas, Stormont Glengarry, Carleton and Russell.
Sales of all kinds handled.
Tel. 603 r 31, Winchester Springs.

NOTICE
I buy all kinds of old hens at highest market prices, also doing moving, etc. with my truck at reasonable rates. Apply to Morris Ross
16tfc Phone 171

LAWSON & LAWSON
Barristers, Solicitors, etc.
Offices—Molsons Bank Building, Chesterville, Ont.
W. B. LAWSON, K. C. K. D. LAWSON

JAKE ROSS
All kinds Poultry wanted at all Seasons. Wool wanted. I buy all kinds of Hides.
Phone 81 - Winchester

Tel. 1245 Res. 1279
A. L. CREWSON, M. D., C. M.
(McGill) L. M. C. C.
EYE, EAR, NOSE and THROAT
142 Pitt St., Cornwall, Ont
Hours 2 to 4 and by appointment

FIRE INSURANCE .
Having taken over the Insurance Business recently carried on by Mr. Harvey Nesbitt, I am prepared to take care of your risks. Best Companies and reasonable rates. Phone 172.
WALTER MOFFATT

Henderson Lodge, No. 383, A. F. & A. M., Winchester
Meets on First Wednesday of each month in Sweet's Block, at 8 o'clock.
Visiting brethren always welcome.
John Gibson, W. M H. Annable, Sec.

The Business of the
Late D. F. Sutherland
PRIVATE BANKER
Is continued as usual at his former office at Winchester.

HENRY'S SHORTHAND SCHOOL
Ottawa, Ontario
No school in Canada offers a better training, or ensures a more successful future. Henry's leads all others, and ranks among employers as "THE SCHOOL OF HIGHER EFFICIENCY"—a fact borne out by more than 600 pupils who have, since January, 1913, left other Ottawa Schools to come to it.
Therefore, it is not surprising that business men, in advertising for stenographers should specially say, "Graduates of Henry's School preferred."
For particulars about our course, write
D. E. HENRY, Director
62 Bank Street.

In 1928
What Will Be Doing?
GOWLING BUSINESS COLLEGE
Ottawa, Ont.
Will prepare you for a good position that will insure advancement. Attend this Great School that leads all other Canadian schools in open competition on the Civil Service Examinations and make sure of being in a good position in 1928. Enter anytime. Write for free catalogue
H. W. BRAITHWAITE, Prin.
W. E. GOWLING, President

NURSING
Mrs. Mary Deeks, nurse, of Piety Hill is open for engagements for maternity cases and all other general nursing, and will go any distance in the country.
Phone 124, Winchester.

WHEN HEDGES SPROUT

By VICTOR REDCLIFFE

(Copyright, 1920, Western Newspaper Union.)

"Of all my troubles, this makes me feel saddest," sighed Dale Wilton, and therein the soul of a true man spoke.

He held in his hand a letter in neat feminine handwriting, the text of which showed thought, intelligence and character. It was signed Adele Mercer, of whom he had never heard before.

"Whoever the young lady is, she writes like a true woman," commented Mercer. "Poor Brill! He must have gone through dark days, indeed, with a family of six motherless children, illness and poverty."

The closest friend of his youth, Morton Brill, had married, and had gone west fifteen years before the present time. They had corresponded, and then the business cares of each had intervened. At the end of ten years Wilton received a letter from Brill telling of business struggle, the death of his wife and his own half blindness and poverty with six little ones to care for. He asked Wilton to loan him a few hundred dollars. It was readily sent. From that time Wilton had not heard a word from him until the letter signed Adele Mercer arrived.

It came at a time when by a strangely coincidental freak of fate Wilton had been forced to face ruin. Within a few short months he went through the experience of losing half his capital through the embezzlement of a trusted partner. Creditors forced liquidation. When the storm was over Dale Wilton found himself free of debt, but with less than three hundred dollars to begin life all over again. When the letter came it added to his already acute depression and discouragement. The deepest chords of his being were stirred with infinite pity, but he was helpless to proffer the aid which he felt was incumbent upon him as a sacred duty.

Miss Adele Mercer wrote briefly, clearly, sensibly. She did not explain how it was that she had become practically the guardian of the children of Morton Brill, but such seemed to be the fact.

"I write to you," her letter ran, "because upon his dying bed Mr. Brill asked me to do so. I am striving to keep his little group together until I have your counsel as to what is best to do. He has left nothing and the future of his little ones is a distressing problem."

Somehow the situation of the six little Brill children interested Wilton because he pitied them and felt a certain responsibility he could not evade. When a few days later he reached Appleton it was to find Miss Mercer and the little ones occupying a poor, cheap cottage, sparsely furnished but neatly kept.

At once Adele Mercer attracted him. She was a young woman of about twenty-two, mature and sedate in her ways, but presenting a certain beauty of face that was prepossessing. When Wilton learned her history he fully understood how the life of an orphan and later a sense of duty in behalf of the Brill children had bent her mind to a serious, practical phase of life. She had come to Appleton from a little village with no business experience, had been unable to find a position and was quite at the verge of destitution when she learned that four of the little Brill children were down with the measles and the father was looking for a nurse.

She came to stay, and when the dark, struggling days of illness and poverty came for the family remained loyally to share their troubles. The bright, happy children, with no true realization of their forlorn condition, at once took to Wilton as to a second father.

"The city is no place for them," he told Miss Mercer, "nor for me, either. I have been thinking of a single resource I have. It will take me a day or two to explore its value or otherwise," and he tendered her some money for family expenses until his return.

"Oh, I am able to provide for our necessities," said Adele. "You see, I devote the evenings to some garment work for a store near here," and Wilton understood why this peerless self-sacrificing woman looked thin and pale and wearied most of the time.

The resource he had alluded to was the one piece of property Wilton had ever owned. It was the spot where he was born. The old home had long since gone to decay, but a barn in a fair state of preservation had been made habitable by a man and his wife who had leased it and a two-acre plat of ground, raising strawberries. Each year they had paid a nominal rent until the past one.

It was located two miles from a bustling town where the strawberry raiser had found a ready market for his fruit, but he had been unable to secure pickers and had given up the business.

"And what with the two of us, Miss Mercer and me, to work and manage and six little pickers ready at hand, and a cheap horse and wagon," soliloquized Wilton, "why can we not make a comfortable living and gradually acquire the dignity of a modest little farm?"

"Why not, indeed?" Adele Mercer repeated later. Just as the hedges began to sprout they took possession of their roomy habitation. Through May the little ones rollicked and throve, and with the berry season came real workers. When it was over the money returns encouraged and established permanently the pleasing industry.

Amid the golden glories of autumntide Adele and Dale became one, and their happy destiny and that of the six little ones they so loved was assured.



JOHN SAMUELS
Fine Piano Tuning
Kindly Leave Orders at
Smith's Drug Store Phone 34

W. BARNARD, Jeweller.
Nesbitt Block, Winchester
All kinds of Watch, Clock, Jewellery and Spectacle Repairs. Work Guaranteed. Prompt Service.
Your Patronage Solicited.

For Your Aching Head
Take one ZUTOO TABLET and in 20 minutes, the pain is gone and you feel fine.
ZUTOO will stop any Headache, Sick, Nervous, Dyspeptic or Monthly—in 20 minutes by the clock. 25c at dealers.

NOTICE
I am still taking Subscriptions for the Ottawa, Montreal and Toronto News Papers if given to me or left at the Post Office Winchester, also the New Outlook and McLeans Magazine. Alex Ross

---

CANADIAN PACIFIC



TIME TABLE

Westbound—To Smiths Falls and West.
No. 23—12.33 a.m. daily except Sunday, flag for passengers to and beyond Sharbot Lake—Stop for passengers from Montreal.
No. 35—9.52 a.m. daily except Sunday.
No. 29—7.33 p.m. daily except Sunday.

Eastbound—To Montreal
No. 24—5.29 a.m. daily except Sunday flag for passengers to Montreal, stop for passengers from Sharbot Lake and points beyond.
No. 30—8.40 a.m. daily except Sunday.
No. 36—5.27 p.m. daily except Sunday.

For particulars and Tickets apply to
T. W. BOYES, Agent.

"The Leading House."

POULTRY FEEDS.
Beef Scrap, coarse or fine.
Bone Meal
Beef Meal
Scratch Feed
Laying Mash
Prices Right.
A full line of Flour & Feed always on hand.

John Johnston
Phone 84 - Winchester



Christmas 1928

WE extend to all our Customers and Friends Best Wishes for a Happy Christmas and a Prosperous New Year.

The Royal Bank of Canada

A WELL BALANCED, LOW COST GENERAL PURPOSE FEED
***for* CATTLE HOGS SHEEP**

High in Protein and Low in Fibre

SAMPSON FEED is a paying investment you will do well to consider as a winter feed for cattle, hogs or sheep.
It is so far out of the high-price class that you can easily afford to use it in place of home-grown feed.
Sampson Feed is carefully milled . . . nothing but pure grain products have been used . . . it is particularly rich in protein, which is not usually the case in ordinary coarse feeds, and surprisingly low in cost, *yet for low Fibre content it compares equally with feed costing $5.00 per ton or more.*
Let us quote you prices on any quantity.

Sampson Feed contains
Hominy Feed, Oat Chop, Bran, Barley Chop, Rye Shorts and Oilcake Meal.

Chemical Analysis
Protein 12%; Fat 3%: Fibre 10%.



SAMPSON FEED
SOLD BY
HUGH McMASTER.
and
FENNELL & WALLACE.

"RELIABLE"
CAR SUPPLIES

Do you need Tires, or Battery for your Car?

Made by the best Tire and Battery Manufacturers in Canada, we can supply you. Standard 11 Plate Battery and 30 x 3½ Tires, for less than Mail Order Store Prices.

A good line of Parts and Accessories always on hand at fair prices.

Come in and see us about what you need for Fall. You always get a fair deal here.

THE OLD RELIABLE STAND,
BAILEY'S GARAGE
Winchester, Ontario.

"SERVICE ON THE MINUTE"
Telephones Nos. 249 & 425
BROCKVILLE, ONT.



Say MERRY CHRISTMAS *with Flowers*

FLOWERS not only say "Merry Christmas" to loved ones, but they whisper a more subtle message. And no matter where you are, nor those to whom you wish to convey greetings, it is never too late to let flowers bring your Christmas message. Say "Merry Christmas" with flowers this Yuletide... for happiness.

Say it with Flowers

Wonderful Flowering Plants in a Choice Selection just in the pink of condition for Christmas.
Azaleas, Cyclamen, Primulas, Poinsettias, etc.
We are just as near to you as your telephone.

The Hay Floral Co.
Brockville's Telegraph Florists.



A Budget for Success

Should include provision for the regular saving of a percentage of your income. . . . Whether the amount is large or small, however, regular depositing is most important.

This Bank Invites Your Savings Account.
Interest Compounded Half Yearly.

THE BANK OF NOVA SCOTIA
ESTABLISHED 1832
Capital $10,000,000 Reserve $20,000,000
Total Assets over $260,000,000
J. A. McLEOD, General Manager, Toronto

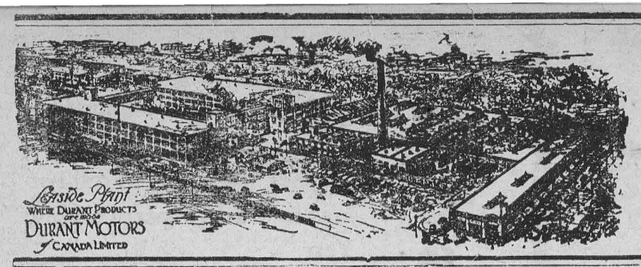

LET YOUR GIFTS BE THINGS TO WEAR!



A Few Suggestions.

Neckwear, Shirts
Collars, Gloves
Pyjamas, Scarves
Socks, Sweaters
Handkerchiefs
Belts, Cuff Links
Garters, Arm Bands
Suspenders, Underwear
Caps & Hats, Overcoats
Sport & Dress Clothing

A. E. GOODFELLOW,

TELEPHONE 76, - WINCHESTER.



"A MERRY CHRISTMAS TO ALL."

A few Specials for Xmas—Mixed Nuts 25c lb.
Mixed Candy 2 lbs for 25c, Bon Bons 40c lb.
Assorted and Maple Creams 25c lb.
Chocolates 25c to 60c per lb.
Oranges for one week only—3 doz. for $1.00, our regular 60c for 50c doz.
Apples 3 doz. for $1 00, good eating.
We have a great many more prices to attract you. We invite you to call.

C. R. ROBINSON, - - PHONE 37

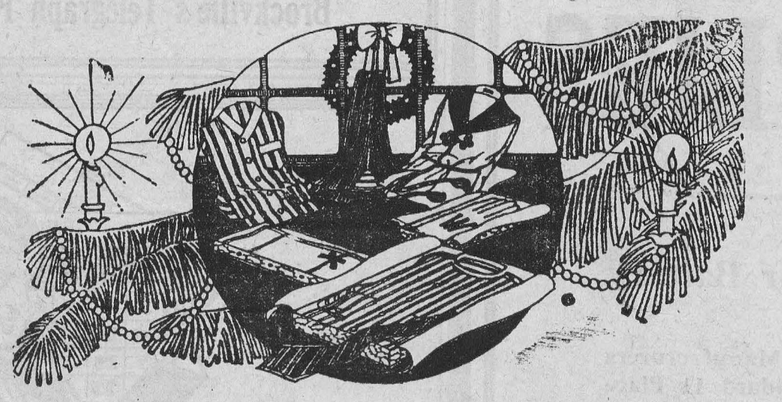

Gifts For Men

Here are a few suggestions that will help you buy HIS Present.

Beautiful Ties, prcies 75c, $1, $1.50

Silk Scarfs at $2.25 and $3.00

Men's Fine Socks from 50c to $1.00

Arm Bands and Boston Garters.

A fine range of Men's Caps at $2.00

A new range of Broadcloth Shirts in individual boxes, collars seperate or attached. These make fine gifts.

Mitts and Gloves at all prices.

Pyjamas in Broadcloth and Flannelette.

Sweater Coats and Windbreakers for Men and Boys.

We also have a nice range of Footwear and Hosery for the ladies.

Orders taken for the Dresswell Clothing.

See our stock of Boots & Shoes for every member of the family.

A. F. UTMAN, Phone 65, Winchester.

PLAY IN MOREWOOD

Play entitled "Go Slow Mary" will be presented in the Morewood United Church Hall on Friday, Dec 28th, at 8 o'clock p. m. by Melvin's Dramatic Club. Admission 25c.

For Sale

50 acres of wood a mile west of Winchester will be sold by acre or in block. Apply as soon as possible to
Robert Rennick

For Sale

Hard maple stove wood for sale. Apply to Milton Rose
34-6 Mountain, Ont.

For Sale

This Bell Piano is being thoroughly reconditioned and I have no hesitation in recommending this as a good buy at $190.00
W. R. Potter, Winchester

To Rent

A. G. Gilroy house on Dufferin Street to rent the first of January. Wired for electric stove, also a furnace in it. In good condition. Rent reasonable for winter months. Apply to
A. G. Gilroy
307 Booth St. Ottawa.

A Merry Christmas
and
A Happy New Year.

In once again offering the Season's Compliments, we welcome the opportunity to express our appreciation of the business you have favored us with during a most successful year.

We hope you too have had your full share of Good Luck and that the continuation of prosperity, so generally predicted, will be shared by you in 1929.

T. O. KEYES.

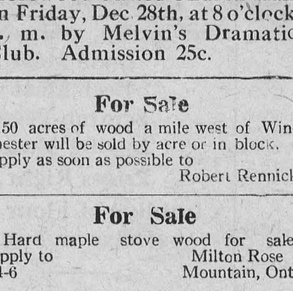

Are you Christmas Shopping every day now? Do not forget we have a full line of fresh groceries.

Dates, Figs, Prunes, Raisins and Mixed Peel.

Big variety of Xmas Candy and Choice Mixed Nuts.

McCormick's Sodas and Arrowroot Biscuits.

Perrin's Fancy Biscuits and Box Chocolates make nice Xmas Gifts.

We still sell Diamond Tarts 2 lbs for 25c

Delicious tasting sweet Apple Cider sold in any quantity. Please bring container.

Fresh Lettuce and Celery.

Sweet Potatoes.

White Swan Peanut Butter 1 and 5 lb. pails, also in bulk.

Save Robin Hood Doll Coupons, 3 coupons and only 99c gives you a beautiful 23 inch doll.

Phone Calls courteously received and promptly delivered.

J. E. UTMAN,

Phone 7, - - Winchester

Winchester Springs

Mr. and Mrs R. A. Ball took tea with Mr. and Mrs. H. Munro, Sunday evening.

Mrs. Lorne McIntosh returned home Sunday evening after spending couple of weeks with friends in New York.

Mr. and Mrs. A. Henry of Nudell Bush visited Mrs. Lillie Shaver, Wednesday. Mrs. Shaver returned home with them for a few days.

Mr. Allen Ball of Maple Ridge, took tea with Mr. and Mrs. R. A. Ball.

Mr. Alva Runions spent the week-end with Mr and Mrs. Alex Runnions at Farren's Point.

Mr. and Mrs. Jack Hunter and family, and Miss Lucy McIntosh of Garrey Owen, spent Sunday with Mr. and Mrs. Walter McIntosh.

Mr. and Mrs. Walter McIntosh, Mr. and Mrs. Elburn McIntosh and family, spent Wednesday last with Mr. and Mrs. Wallace Myers, at Grantley.

Mr. Grant Casselman of Williamsburg, spent Monday at Mr. Walter McIntosh.

Mr. and Mrs. W. S. Myres and Master Alfred and Winston Myres, of Peterborough, spent couple days with Mr. and Mrs. George Myres, last week.

Mr. C. Simser of Chesterville, was calling in this vicinity Wednesday.

Mr. and Mrs. Archie Casselman of Williamsburg, were guests of Mr. and Mrs. Lawrence Carkner, recently.

Mr. and Mrs. Ward Whittaker and baby, of Williamsburg, spent the week-end with Mr. and Mrs. M. Casselman.

Mr. Jay Bailey, Mrs. A. Bailey, Mrs. Ross Morrow and Mrs. Fraser Bolton spent Monday in Ottawa and attended the Hockey Match in the evening.

Mr. and Mrs. Guss Rheinburg, of Ogdensburg, called at Mr. and Mrs. R. A. Ball, Sunday evening.

Mrs. A. Fawcett and Miss Bertha Fawcett of Inkerman, spent Wednesday with Mrs. Nora Merkley.

Mr. and Mrs. Kenneth Durant, of Cass Bridge, spent Sunday with Mr. and Mrs. Percy McIntosh.

Misses Beatrice and Lorna Johnston, of Toys Hill, spent the week end with their grandparents, Mr. and Mrs. Walter McIntosh.

Mr. and Mrs, Wilburn Robinson, Mr. and Mrs. Clifford Robinson spent one day recently with Mr. and Mrs. R. Craig, at Metcalfe.

Mr. and Mrs. M. Carkner, of Winchester, were guests of Mr. and Mrs. Lawrence Carkner, Wednesday.

Mr. and Mrs. Walter Baner and Mrs. Charlrtte Baner of Ottawa, spent the week end with Mr. and Mrs. Clifford Robinson.

Mr. and Mrs. A. J. Casselman spent couple of days in Ottawa with Mr. and M.s. P. Call and Mr. and Mrs. M. Laudreville.

Miss Jessie Derby of Maple Ridge, spent couple days with Miss Muriel McIntosh.

The United Church

(Contributed)

From Psalm 103, verse 14, and two similer passages in Job and Daniel, Rev. J. A. Waddell spoke on Sunday morning referring particularly to the words, "He Knoweth." When the Bible tells us that God knows a thing we have to widen the thought of our knowledge. His wisdom takes into account all the actions of our lives. He is able to give all the help that is so necessary in times of trial. God's knowledge takes into account every mitigating circumstance of our lives. He knows the meaning of every mysterious suffering that comes to us through life and because He knows He is very patient with us. In such hours it is a great thing to feel that He knows, He understands and He cares.

John 15, verses 16 and 14 were the texts of the evening. These words of tender affection were spoken by our Lord near the close of His life. The love we profess for Him will find expression in our daily life. If we live without love our life is a failure. Christ's friendship means so much to us. Jesus saw the divine spark in man that needed the kindling. He is able to meet every need of our life. If we enter into His friendship He will make a great change in our lives. He says to us, "Ye are my friends" and our endeavor should be to make Him our friend.

Next Sunday the messages and music will be in keeping with Christmas.

Evelyn Ruth Wylie

Friends and relatives were greatly shocked when Evelyn Ruth Wylie, youngest daughter of Mr. and Mrs. Clifford Wylie, of Mountain, passed away at her home on Monday morning after an illness of only three days. The little one, 6 years of age, contracted a severe illness and despite all the efforts of medical skill and loving care, the Father called her to her eternal rest at 4.30 Monday morning. The funeral was conducted by the Rev. Mr. Graham in Winchester Presbyterian Church at 2 p. m. Wednesday, Dec. 12th. The very suitable text of "And a little child shall lead them" from verse 6 of Isiaah 11 chapter, was well expounded and impressed. By the parents choice the hymns sung were Away in a Manger, Safe in the Arms of Jesus, and Thou that once on Mothers Knee. Floral tributes were:

Broken Heart—Family.

Mound—Mr. and Mrs. Joseph Wylie and family.

Wreath—Mr. and Mrs. Charlie Atchison.

Basket—Mr. and Mrs Frank Leizert and Harry

Sprays—Nelda and Lorna Carkner, Walker's Sunday School, Mrs. Jesse Walker and family, Mr. and Mrs. Irvine Sheldrick and family, Mr. and Mrs. James Belway and family.

Cut Flowers—Mr. and Mrs. Irvin Baker and Dwight, Mr. and Mrs. William Alexander and family, Mr. and Mrs. James Brown and family. Pall bearers were Dwight Jones, Orvil Bell, Philip Empey and Ralph Bell, while Pearl, Helen, Ruth and Margaret Walker acted as flower girls. The remains were laid to rest in Maple Ridge Cemetery.

The sincere sympathy of the community goes out to the sorrowing family in their sad and sudden bereavement and loss of the little life they had learned to love so well during her short earthly visit.

PUBLIC NOTICE!

Notice is hereby given that a Public Meeting of the Electors of the Village of Winchester will be held in the Town Hall of the said village on the evening of

Monday, Dec. 31st, 1928

at 7.30 o'clock, for the purpose of nominating candidates for the offices of Reeve, Councillors and Public School Trustees, and remain open for one hour.

Should a poll be demanded notice is hereby given that a poll will be held in the said village on

Monday, Jan. 7th, 1929

From the hour of 9 o'clock in the morning till the hour of 5 o clock in the afternoon, in the town hall, to receive the votes of the electors.

All persons interested will take notice and govern themselves accordingly.

J. C. EMPEY,
Village Clerk and Returning Officer

Winchester, Dec. 18th, 1928



GIFTS YOU BUY AT A

"*Jewellery Store*"

ARE APPRECIATED MORE THAN ANY OTHER KIND OF GIFT.

Gifts for Ladies

Toilet Sets in all the new designs and shades of green, rose, grey and natural, all at moderate prices. This is a gift any lady would appreciate, see our line before buying

Delta Pearls and Necklets at all prices, Pen and Pencil Sets, Beautiful Bar Pins, China, Silverware and many other lines space will not permit us to mention.

Gifts for Men

Pipe Sets, Tobacco Pouches, Cigarette Lighters, Cigarette Cases, Cigar Cases, Parker and Waterman's Pen and Pencil Sets Desk Sets, Book Ends, Smoking Sets, Military Brushes and numerous other lines.



Watches

Exceptional values in Ladies' & Gentlemen's Wrist Watches Priced from $8 to $45

Also a nice line of Men's Thin Model Pocket Watches.

LAMPS & CLOCKS



We are showing some nice Boudoir Lamps at very moderate prices—a nice gift for mother

This store is headquarters for Clocks in all the latest designs.

China & Silver

Don't fail to look over our large stock of China and Silverware, the very latest. New Colored Glass in Candy Jars, Goblet, Shebert and Salad Plates.

LEATHER GOODS, RADIOS, Etc.

Ladies' and Gents' Purses, Bill Folds, Club Bags, Ladies' Tourobe, Bridge Sets, Umbrellas for either men or women, Canes, also a nice assortment of Greeting Cards.

As a family gift we would suggest a DeForest Electric Radio, the best on the market. Let us give you a demonstration. We have Radios at different prices.

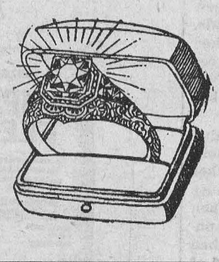

Rings

Ladies' Diamond Rings from $10 to $250.00 each.

A fine stock of Emblem Rings, also Signet & Stone Set Rings.

A ring makes a splendid gift for any person.

MANICURE SETS



This year our stock of Manicure Sets & Rolls surpasses anything we have had in previous years. This is a very popular gift to give to your lady friend. Our prices are within reach of every purse.

J. A. McDOUGALL,

JEWELLER & OPTICIAN - - TEL. 66, WINCHESTER.

SANTA CLAUS

DIRECTS YOU TO

THE BOOK STORE

FOR YOUR CHRISTMAS GIFTS

A New Line

We have added a nice line of Fancy Handkerchiefs to our stock. A handkerchief always makes an acceptable gift for anyone. We have a great selection priced from

25c to $1.00



Greeting Cards

Our 1928 Christmas Greeting Cards if by far the finest we have ever had, you'll just have to see them to appreciate them.

Don't forget to decorate your home this Christmas—we have a great variety of tree, table and house decorations in many beautiful designs and seasonable shades.

Choice Confectionery

We carry a very choice stock of Candies Chocolates in beautiful boxes make a nice gift for your lady friend. Chocolate Bars, all real good flavours. Creams, Gum Drops Gum, Ice Cream, etc.

Books and Stationery



We handle all kinds of Stationery at all prices. Gift Boxes, Correspondence Cards, Writing tablets, etc.

Our line of books is the best in town. We have to suit everyone from the baby up, and a book is a splendid gift.

Toys for the Kiddies



Santa Claus has been here and left us a fine stock of Tovs for the Kiddies—books, games, blocks, horns, rattles, horses, etc.

Gifts for Everybody

It is impossible to enumerate. All we ask is an inspection. Ladies' Hand Bags, Fountain Pens, Pen & Pencil Sets, Hockey Supplies, China and Glassware in great variety, Newspapers, Magazines, etc.

We specialize in School Supplies.

A. H. DUNCAN, - Winchester, Ont.