THE LAND OF MILK & HONEY"

CHESTERVILLE Record

COVERS EASTERN ONTARIO'S GREATEST DAIRYING SECTION

Seventy-fourth Year, No. 4 | Chesterville, Ontario, Thursday, October 12, 1967 | EIGHT PAGES | Single Copies, 10c

Quiet campaign in Grenville-Dundas



Conservative: F. M. Cass

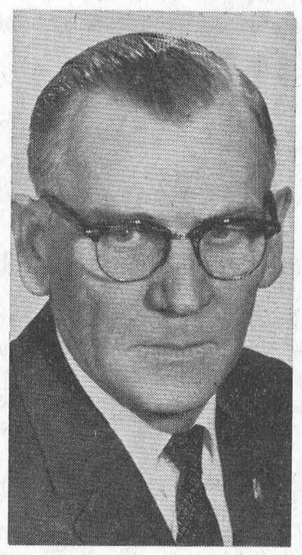

Liberal: W. C. MacDonald

Next Tuesday, October 17, voters of Ontario will make the choice again of a government for the next four years. Every riding throughout the riding will be a contest but in the main the campaign has been low keyed.

Grenville-Dundas voters will have a choice of three names on their ballots. Rene Benoit, South Mountain will carry the banners of the NDP. Fred Cass, Chesterville, the incumbent will support the Progressive Conservatives and Walter MacDonald, Winchester, will be the Liberal candidate.

Voting in the village will begin at 9 o'clock and the polls will remain open until 7 p.m. The booths will be all on the ground floor of Community Hall. The three rooms in the central passage will be pressed into use and this will include the village police office and maintenance room, the kindergarten room and the library.

Over in Stormont, Clem Parisien for the Liberals has squared off against the incumbent, Fern Guindon. The redistribution of the ridings did not affect Grenville-Dundas but Stormont has again suffered a change. Now the city of Cornwall, Cornwall Township and Osnabruck Township muster enough bodies to make an election. The Glengarry riding has come west until it takes in all the northern parts of the former Stormont riding and some bits and pieces of Prescott and Russell. Gerard Brunet has the Liberal banner firmly in hand for the riding and he is pressing for the position held by Osie Villeneuve.

Voters can only show their choice by voting. Opinion polls seem to think a big turnout will make the effort to express an opinion. The word will be out before too long after 8 p.m. on Tuesday night. It is hoped there will be a large vote.

Miss Betty Casselman feted at shower

A nicely arranged miscellaneous shower was held on Saturday, Sept. 20 in Finch Orange Hall in honour of Miss Betty Casselman an October bride.

An address was read by Miss Nancy MacMillan, expressing the good wishes of those present. Mrs Robert Merkley and Miss Margaret MacLean assisted Miss Casselman in opening her gifts after which Betty expressed her thanks for the beautiful and useful gifts. A beautiful bride's book made by Mrs R. Stiles was signed by all present.

Mrs Alex Foley and Miss Margaret MacLean played several piano selections and Mrs Duart MacLean conducted a contest.



Over 70 shooters turned out for the chicken and turkey shoot last Sunday at Connaught Rod and Gun Club. The nimrods proved their worth and a lot of good targets earned the Sunday dinner. Staley Chambers and club president Dwaine Wheeler are shown here examining a target held by John Gillard who won two chickens. Ray Gannon, Finch, took home three and club member Don Sirvage is amused about the luck. Archie Lang, Berwick, copped four roosters and Bob Geggie, Winchester, made it two chickens and a turkey. — Record Staff Photo.

Collision at Hwy. 43 - 31 kills one, injures six

A Stittsville man was killed and six people injured Sunday in a two-car collision at the intersection of Highway 31 and 43, one mile south of Winchester.

William Roe, 66, of RR 2, Stittsville, a retired farmer, died of a broken neck.

Police said his car flipped onto its roof and knocked over a telephone pole after the initial impact at about 8.30 p.m. Pole and wires fell onto the car, complicating the attempt to free Mr Roe's body. The car door had to be pried open with crowbars.

A can of green paint in the car burst open, splattering Mr Roe and his two passengers, Emile Belisle, 29, and Mrs Belisle, 35, of 759 Bank St., Apartment 1, Ottawa.

Mrs Belisle was reported to be in "satisfactory" condition in Ottawa Civic Hospital with a fractured right elbow and head lacerations. Her husband received treatment at hospital and was released.

Also treated and released were four occupants of the other car, driver Ernest Phillips, 56, his wife Mina 41, his brother, Elrick, 45, and sister-in-law, Eleanor, 38, all of Osgoode.

They were on their way home from Expo.

Mr Roe was Westbound on Highway 43, following a drive in the Alexandria area, and Mr Phillips was headed north on Highway 31.

A number of homes in the immediate area of the crash had their telephone service cut by the pole being toppled.

A nurse, Sandra Petticrew of 70 Viscount Ave., Ottawa, helped treat the injured. She was in a car driven by her father, Lorne Petticrew, which arrived on the scene shortly after the accident occurred.

Chesterville W. I. holds annual pot luck supper

After a recess of two months, the September meeting of the Chesterville W. I. was held last Wednesday evening with members and friends partaking of a delicious pot luck supper.

Following supper Mrs A. Jarvis and Mrs D. McElheran presided for the business portion of the meeting. Roll call was answered by introducing your guest. Miss Marion Casselman had as her guest a friend from Winchester, England, whose daughter belonged to the W. I. there.

The treasurer stated a good balance on hand.

The area convention will be held at the Chateau Laurier on October 31st - Nov. 1st. It is hoped several of the ladies will attend some of the sessions.

Mrs Mansel Brownlee appealed for volunteers to go to the Women's Service Society meeting being held in Kingston.

The members were asked to sponsor the Loan Cupboard which for many years was sponsored by the Red Cross.

Mrs Brownlee introduced the guest speaker of the night, Miss Marion Casselman, who kindly showed her slides of her trip to Australia with it's rich fertile fields and glimpses of it's perfectly planned cities.

Mrs Dalton Docksteader thanked Miss Casselman for sharing her trip with everyone.

The meeting closed with the Queen.

Approach 350,000 mark at UCV

With just a few days left before the doors of Upper Canada Village close for the season, attendance figures nearly have reached the predicted mark of 350,000 people for 1967.

The village closes at 5 p.m. on Sunday.

During last week, the 21st of a 22-week schedule, the village welcomed 5,419 adults compared to 1,525 adults during the same period in 1966 for an increase of 3,899.

During the same period, the village opened its doors to 1,863 children, compared to 890 in 1966, for an increase of 973.

The total last week was 7,282 for an increase of 4,867 people, more than double the attendance during the 21st week in 1966.

The accumulated total attendance at the end of the week was 346,153 visitors compared to 225,339 in 1966, for an increase of 120,814.

In order for village officials to reach their mark of 350,000 people, another 3,847 visitors must walk through the gates during this final week of operation.

(Continued on Page 5)

U.C.W. Evening Unit holds October meeting

Thanksgiving was the theme of the meeting of the Evening Unit of the U.C.W. held on Oct. 3rd in Trinity United Church dining hall.

Mrs A. Gillard welcomed members and guests before opening the business session with a poem, prayer and hymn. Mrs H. Belsher read the roll and minutes. Invitations were issued to the U. C.W. and Presbyterian Thankoffering meetings and the U.C.W. Rally. Details of the church sign board and the smorgasbord supper were discussed and the treasurer's report was given by Mrs J. Doering.

The worship period was conducted by Mrs Gillard. Mrs Belsher read the scripture lesson and Mrs Gillard led in prayer.

"I feel confident we will surpass our estimates because the number needed is only half of what we had last week. And there is no reason why this week should not be every bit as successful as last," commented public relations officer, Ronald Johnson.

Barrett – Moran

In a quiet ceremony on Saturday, Oct. 7 at St. Mary's Catholic Church, Chesterville, Reta Moran of Crysler, was united in marriage with Harold Barrett of Chesterville.

The marriage ceremony was solemnized by the Reverend Father J. J. Collins. Mr and Mrs Barrett were attended by Mr and Mrs Charles Wagner of Cleveland Ohio.

Following the ceremony a wedding reception for the immediate family was held at the Flamingo Motel, Cornwall.

CARD OF THANKS

I would like to thank those who remembered me with visits, cards, flowers and gifts while I was a patient in the Civic Hospital, Ottawa. Also special thanks to Rev Mr Ferguson, Dr H. W. Justus and Dr Berry, Ottawa.

Angus Smith.

4-1

Classifieds: Pages 5 and 8.

Warden MacDonell officiates annual banquet

In keeping with his role as chief executive officer of the Three United Counties for Stormont, Dundas and Glengarry. Warden Archibald MacDonell presided over the annual warden's banquet Saturday night at St. Columban's Church hall at Cornwall.

In part Mr MacDonell told the audience of more than 200 invited guests and county councillors of his advancement from the position of county councillor in 1957. Two years later he was appointed deputy reeve of Charlottenburgh, a position he held for four years untl becoming reeve.

In January, 1967, Mr MacDonell was named warden of Stormont, Dundas and Glengarry, a position first held by Daniel E. McIntyre of Williamstown, in 1850. His duties include that of being officer presiding at all municipal proceedings of United Counties council. He is chairman of the Emergency Measures Organization and the advisiory roads and bridges committee.

Among the guests attending the annual banquet were Magistrate P. C. Bergeron and Mrs Bergeron, Mrs Jean Wadds, MP for Grenville - Dundas, Fred Cass incumbent MPP of Dundas County, O. F. Villeneuve, incumbent Glengarry MPP, Fern Guindon, incumbent MPP for Stormont.

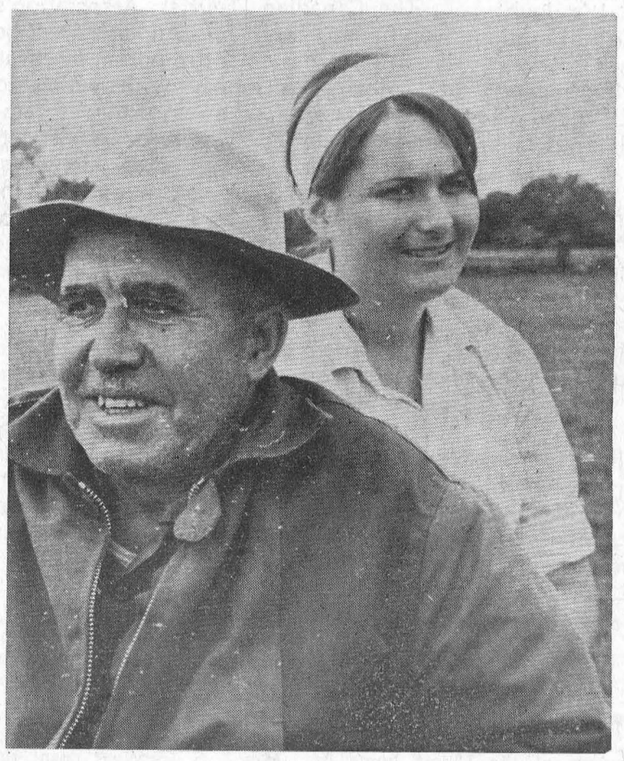

Last Thursday Dundas county plowmen took to the fields to prove their skill with the traditional machine of the farm. Some 11 entries tore up the sod at the farm of J. Frank Casselman back on the Morewood Road. J. Frank and his daughter Mary are shown here during the afternoon as the match progressed. — Record Staff Photo.

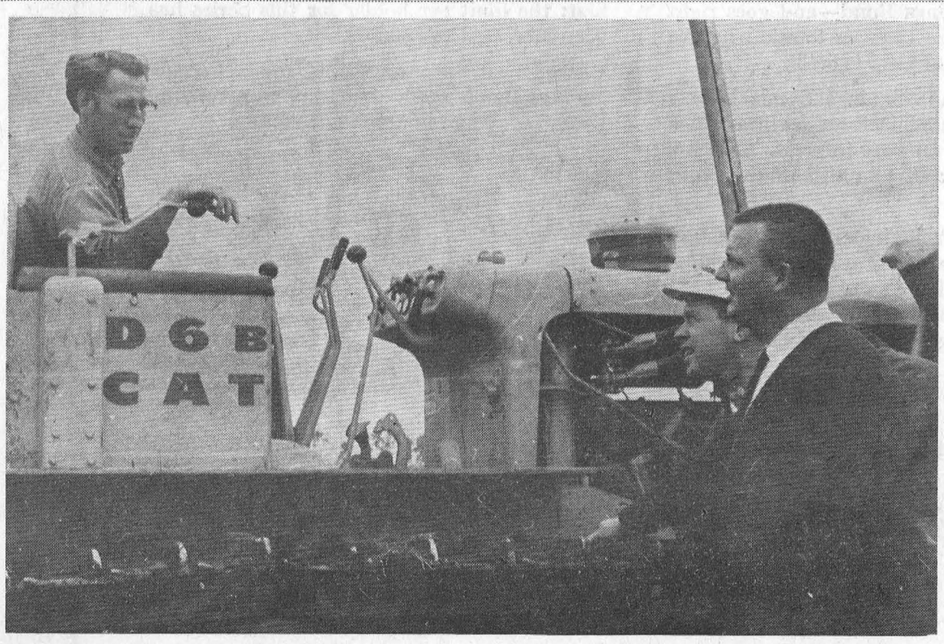

Fence removal demonstrations are the order of the day at any plowing match. Doug Keyes, ag. rep. for the county, is shown here talking to 'dozer operator Lyle Couglar. Machine owner James Sullivan looks on. — Record Staff Photo.

Chesterville P.S. Board holds October meeting

All Board members were present at the October meeting of the Chesterville Public School Board.

The accounts were passed including $200.00 for rent for four months for the kindergarten quarters in the Community Hall.

The correspondence included the approval from the Dept. of Education for the estimated expenditure for a proposed addition to the Public School.

A letter to Fenteman's Glass re their guarantee on the windows in the present school was to be sent.

The next meeting will be held on November 1st.

About 200 top-ranking Canadian scientists, working in 23 universities and research centres, are currently receiving research support from the Canadian Cancer Society.

Minister reveals plans for Highway 138 project

Construction of new Highway 138 between Cornwall and Ottawa will begin in the near future This was disclosed Saturday evening by Hon. George E. Gomme, Ontario minister of highways during the annual banquet given by Archibald MacDonell, United Counties warden, at St. Columban's Parish Centre. Mr Gomme outlined plans for the new direct route from Cornwall to Ottawa, along with other road projects in the United Counties of Stormont, Dundas and Glengarry.

Construction of the new link will begin upon the completion of property purchases, he said. Clearing of the 8.5 miles of County Road 16 between St. Andrew's West and Monkland on Highway 43 will be done by day labor forces under the direction of the highway's department.

The clearing will permit relocation of utilities prior to grading and paving, which is to follow he said.

Mr Gomme added that two structures over the north Raisin River were also to be constructed.

"The entire program for Highway 138, including construction of the new mileage link necessary in the vicinity of Casselman, will be phased to coincide with the scheduling of work on the great new east-west freeway to be built between Ottawa and the Quebec border, called Highway 417," he said.

Oldfield – Munro

Mr and Mrs C. A. Munro, of Chesterville, wish to announce the marriage of their daughter, Shirley Agnes to Michael J. Oldfield of Calgary, on October 7th, 1967, at Wesley United Church, Calgary, Alta. Rev. McKenzie officiated at the double-ring ceremony.

At present they are holidaying in Las Vegas.

Cancer is the name given to the uncontrolled growth of body cells. Often this growth can be completely stopped — if caught in time.

CRUMBS from Graham's Loaf

This is the time of the year the Castle smells like a runaway distillery. We are in the process of working up the annual batch of family wine. The yeasty odours that rise from the lower mead room are interesting to say the least.

The wafting flavours sweep down Victoria Street when the wind is right. An occasional wino will get the whiff, flirt his frayed cuffs and point into the breeze like Pete the pointer. When the visiting clergy suggest we must make a lot of bread, we can only agree.

The fellow who lays floors and this Crumb took off for the Vineland vineyards last weekend. We filled the small station wagon with the purple fruit and headed for home in a cloud of fruit flies. Then came the questionable fun of turning masses of grapes into a mess of juice and pulp. There is something to be said for the old fashion of trampling them with bare feet. If we had free access to the vice president's wash tubs, we would have been tempted before the job was done.

But done it was and by now the rumble of bubbling ferment is heard in the land. In the still of the night, one can get a sudden start. From the subterranean regions comes a ghostly "g-alump" much like a collapsing pig bladder. It is merely a big fat bubble rising above the barrel and letting out another cubic foot of yeasty gas. The process is fascinating and the nourishing fluid that eventually reaches the sipping stage is well worth the effort.

We sneaked in across the north of Toronto Thursday on 401 about 4 o'clock. It was a nice quiet place. The cars were running six abreast, 12 wide and for three miles we never got out of second gear. Solid traffic as far as the eye could see. Then when we reached the QEW for the pass to Hamilton, things picked up. By that time everyone was in a hurry to get home to Port Credit or Oakville or some place. It is one road where we have no intention of spending much driving time. Roaring along at 65 to 70, nose to bumper and no place to turn out, is it any wonder one pile-up usually involves at least a dozen vehicles and as many as 40.

As usual the whole of the Toronto section of 401 is undergoing extensive remodelling. There will come a time when the powers-that-be will stop their lavish giveaways there and spend some money here in the east. Our little nugget of road subsidies amounts to a peanut compared to the rich and hurrying Torontonians and the Western Ontario fat cats.

About every ten years we get the urge to remodel the family newspaper office. This week Albert and his men are hard at it. The wheel has made a complete circle and the old partition that separated the noise from the front is back in position. The vice president is doubtful it will add to our health and well being and she may be right. At the moment the telephone people are sadly needed to come to our rescue. The telephone is carelessly draped over the floor, the wall plugs have become floor plugs and hardly anything can be found where we are in the habit of piling it. We do hope though it will let us serve our faithful public with a bit more ease. It is hard to be charming when one has to bellow over the noise of a multitude of printing machines.

Tuesday is election day and everything is in readiness. The two main campaigners, Fred Cass and Walter MacDonald, have been burning the midnight oil. They have been combing the forests and streams for any and every vote. The Grits and the Tories may have fun this time for a change in old Grenville-Dundas. We agree with the editor on Page Two when he announces it is time for a change.

The CHESTERVILLE Record

P.O. Box 368 — Chesterville — Phone 448-2144
H. K. GRAHAM, Editor and Publisher

Member of Canadian Weekly Newspapers Association

Member of Ontario Weekly Newspapers Association

Member of Eastern Ontario Weekly Newspapers Association

1966 PRIZE WINNER CANADIAN WEEKLY NEWSPAPERS ASSOCIATION BETTER NEWSPAPERS COMPETITIONS

Subscription rates: $4.00 per year, anywhere in Canada, payable in advance, United States and Foreign, $5.00 per year.

Authorized as Second Class Mail by the Post Office Department, Ottawa, and for Payment of Postage in Cash.

Published every Thursday

OPINIONS . . . OURS AND OTHERS

Time for a change at Toronto

Mr Robarts and the Conservative government have been in power long enough at Toronto. Twenty-odd years makes for a modest amount of dictatorial direction that becomes increasingly hard to take.

The election on October 17 just might cast some doubts on the infallibility of Mr Robarts. A close scrutiny on the part of the voters would show he has indeed a set of trotters that are close to clay.

The hand of the man was shown when he pulled the rug from under Fred Cass a while back. When the MLA of this riding was relegated to a very back bench, he also lost a great deal of his value to the riding. Mr Robarts will brook no other voice in his councils with a greater public appeal than his own. Witness the sudden decline of William Davis, minister of education. How many times recently has he had anything to say publicly? It was not long ago he was in the headlines three times a week. When he was mentioned as leadership material for the national Tories, the curtain fell and he took sick. And woe to minister John Simonett. He had the gumption to stand up and say "No" when asked to appear in a public school on a patently political appearance of Mr Robarts. Two to one will find him among the outcasts before too long if the voters return him to office.

We could go on. Quite a few bright young men with ideas of their own have run up against the London lawyer who runs things only his way.

Eastern Ontario is the neglected sister of a large family. We must be an unclaimed treasure because hardly ever is a marriage spoken of that will provide a dowry of roads, realistic area planning or more than cursory attention to municipal appeals.

We attended the warden's banquet of these Three United Counties Saturday night. Ontario Roads Minister George Gomme spoke and he should have known better. He gave us 12 minutes of political gush; included in the speech was the delightful fact that these counties and bits of the northern counties will receive the magnificant sum of $5,000,000 this year in road subsidies. Toronto township is getting about 11 miles of new 12-lane road at a mean figure of about two and a half million a mile. Our sixteen townships that include the outrageous man-killing cow paths to the capital of Canada will be blessed with an outlay of five million. As we mentioned a while ago, Mr Gomme should have known better.

The Ontario government has been led down the garden path long enough by Mr Robarts and his Conservatives. The voters of Ontario need to take stock and see just what is being done with their dollars and check the political life of their MLA's. If they are vocal and hard working, they are apt to become less than popular with the leader. He likes his cake and will eat it too unless something is done to change the pattern.

Expo is tidiest world's fair

Montreal's Expo '67 has been having its troubles, particularly since the transit strike began. Despite this, large crowds have been pouring into the fair when the weather has been favourable. It's doubtful, however, whether the fair will attain the 50 million attendance mark before it closes October 29. If the strike had not occurred, says the Cornwall Standard-Freeholder, the figure quite likely would have been achieved.

Despite its difficulties, Expo probably will set a record as the tidiest world's fair ever held. According to David Judge, editor of Canada Packaging, the fair has proved that masses of people can be diverted from their natural tendencies to turn the earth's surface ',into a garbage dump."

Expo organizers, he says, have spent a lot of money keeping litter under control and for the disposal of it. Mr Judge asserts they spent wisely, particularly on the unobtrusive, but ever-present, litter bins. Subtly and effectively, they have told fair visitors where to discard their wrappers and paper cups.

The Canadian Tourist Association's Keep Canada Beautiful campaign can't be as subtle. It has an entire nation to cover and much less money with which to achieve its goal. The associatio's campaign is a continuous program of educating the public about littering highways, streets, etc., and the enormous costs involved in clearing away such rubbish. However, the organization does nudge the conscience of a child with a bag of potato chips, or the adult with a pop bottle.

Mr Judge believes the CTA should nudge the conscience of the packaging industry, which, he says, in a sense, "is an accessory before the fact." The industry should try to find out how it can give the CTA campaign the most effective support. Words well spoken and it is to be hoped the tourist association will heed Mr Judge's advice.

Ancient History

FROM OUR RECORD FILES

40 years ago
October 13, 1927

Mr J. A. Thornbury, formerly with the Bank of Nova Scotia Chesterville branch and presently with the New York City branch, is spending a few days holiday in Chesterville.

* * * *

Mr and Mrs Miles Marcellus and Mrs Luella Colquhoun were Sunday afternoon guests of Miss Greta Earle at her home in Winchester.

* * * *

Mrs LeBlanc, of Cleveland, who has been spending some time with her parents, Mr and Mrs W. M. Saucier, left Monday for Toronto where she will be the guest of her sister, Mrs Miller.

* * * *

The Chesterville Citizen's Band will hold their annual Thanksgiving night dance in Hamilton's Hall on November 3.

* * * *

Dr and Mrs T. A. Lewis and son of Hammond, N.Y., were guests at the Elliott home in Nation Valley this past week.

* * * *

Mr and Mrs Ed Perrault and Mr and Mrs Milton Carr and children of Grantley spent Sunday with Mr and Mrs Henry Hanson, Brinston.

* * * *

30 years ago
October 14, 1937

Mr Lynden McLeod of Bowmanville and Mr Norman McLeod of Kitchener spent the weekend with their parents, Mr and Mrs John McLeod, Morewood.

* * * *

Mr V. K. Greer, chief inspector for public and separate schools in Ontario, was the guest speaker at the 63rd annual convention of Dundas teachers held in Chesterville Community Hall.

* * * *

Mr and Mrs W. Hellriegel, New York, and Mr and Mrs J. T. White, Ottawa, spent Tuesday with Mr and Mrs Sim Bogart.

Mr and Mrs Jack Fulker and Miss Joan Fulker of Brockville were Thanksgiving Day guests of Mr and Mrs J. Howard Fulton.

* * * *

Mrs J. S. Gardiner spent the weekend with Mr and Mrs Charles Gardiner of Cannamore.

* * * *

Members present at the regular meeting of Chesterville School board were Dr A. B. Clayton, chairman, Ingram Cross, H. E. Wales, H. S. McMurray, Walter Carr, Jack Morris and the secretary, W. N. Fulton.

* * * *

20 years ago
October 16, 1947

The Public School Teachers of Dundas held their 68th convention in Chesterville. Mrs Floyd Edgerton of Chesterville is the president.

* * * *

The October meeting of Elma W.I. was held at the home of Mrs Brock Barkley.

* * * *

Mrs P. S. Boyd left Tuesday for New York City where she will spend a week with her daughters, Evelyn and Marjorie.

Mr and Mrs Charles French and children of Blanche, Que., and Mr and Mrs Harvey Barkley and Donald of Irena spent Sunday at the home of Mr and Mrs Harold Droppo.

* * * *

Mr Fred Gamble of Montreal was a Thanksgiving weekend guest at the home of Mr and Mrs C. A. Graham.

* * * *

Mr Harry Henderson introduced the guest speaker, Rev Hector Beach, at the Chesterville Rotary Monday evening meeting.

* * * *

10 years ago
October 17, 1957

Mrs F. M. Cass and Mrs Haldane Durant were joint hostesses when twenty friends gathered at the former's home to honour Mrs W. A. McLaggan prior to her departure from Chesterville.

* * * *

Mr and Mrs Eric F. Allison, of Pasadena, Calif., spent the holiday with Mr and Mrs H. Keith Graham and Mary.

* * * *

Mr and Mrs W. O. Dixon spent Thanksgiving weekend in Niagara Falls the guest of Mr and Mrs W. H. Dixon and family. Mr and Mrs D. B. McGee and family of Windsor were also guests of Mr and Mrs Dixon in Niagara Falls.

* * * *

The Misses Carrie and Laura Hunter, Mrs W. C. McQuaig and Mr and Mrs Lyle Hunter attended the wedding of their niece, Miss Beth Burroughs, in North Bay on Saturday.

* * * *

Miss Ann Henry, Finch, spent the weekend in Massena the guest of her cousin, Miss Eleanor Wereley.

* * * *

Meat prices as advertised in the Record were: Beef stew, 5 pounds, 89c; beef roast, 35c per pound; T-bone steak, 59c per pound; pure pork sausage, 35c per pound.

Scotland's Royal and Ancient Club (golf) of St. Andrews was founded in 1754.

ANN LANDERS

Dear Ann Landers: I wrote to you for advice a few days ago. You replied with a letter suggesting that I talk the problem over with my clergyman.

If I had wanted to do that I would not have written you. It so happens my husband is my clergyman and he is the one I am having the problem with.

Please don't tell me to talk to my family doctor because he is my brother-in-law and the last person in the world I would discuss anything with.

At the foot of your column it says, "Ann Landers will be glad to help you with your problem." Well, you didn't help me and I wanted to let you know. Thanks for nothing.—Let Down.

Dear Let Down: I'm sorry I didn't help you but I'm glad you wrote. Your letter is a splendid example of how people who deliverately withhold vital information make it impossible for me to give practical advice.

Mist clergymen today are trained in counselling and can be immensely helpful to those who need emotional and moral support. They can also put people in touch with service agencies.

And now I suggest that you discuss your problem with a physician who is not a relative. You need someone to talk to — on a professional basis.

* * * *

Dear Ann Landers: My best friend and her parents went away for 10 days. They live two blocks down the street. My friend's 17-year-old brother and his cousin who is 18 will be staying in the house alone.

I told my friend I would be happy to go over and clean the house every few days. She said it was very nice of me to offer.

The lady next door will have the key for the house and I am suppose dto get it from her.

When I told my mother what I was planning to do she said, "Over my dead body you will go into that house when the parents are out of town." I was shocked that she had so little trust in me and I told her so. She said, "I trust you completely, and I trust the boys, too. They are good kids. But that won't keep the neighbours from dragging your name in the mud."

I think my mother is narrow minded; also, I think it is unfair of her to keep me from doing a good deed. I'd like your views.—Wishing to Help.

Dear Wishing: Sorry, Toots, but I'm with your mother. Stay out of that house until the parents return.

* * * *

Dear Ann Landers: My husband and I have been married for over 20 years. I have held a job from the day we wed and have managed to raise three good children, too. We pooled paychecks and I always considered myself an equal partner.

Yesterday I was cleaning out a desk drawer and discovered, under the drawer lining, a bankbook. My husband has saved over $2,400 which I knew nothing about. I am so hurt I don't know what to do. Should I keep quiet or should I tell him what I know and risk his anger—Z.

Dear Z: Hand him the bankbook and tell him you are pleased he was able to accumulate such a lovely nest egg, but sorry you spoiled his surprise. This approach leaves him nothing to be angry about and it lets him know you are aware of the bank account.

* * * *

Who calls the signals on how far petting should go — the boy or the girl? What are the ground rules for a safe session of romance? Read Ann Landers booklet, "Necking and Petting — What are the Limits?" Send your request to Ann Landers in care of this newspaper, enclosing 50c in coin plus 5c for postage and a long, self-addressed, un-stamped envelope.

Ann Landers will be glad to help you with your problems. Send them to her in care of this newspaper enclosing an unstamped, self-addressed enevelope and 5c for postage.

Your Federal Report



by Mrs. Jean Wadds, M.P.

In the most condescending speech heard in the House of Commons for many a day, the Minister of Finance tried to whitewash Canada's financial difficulties.

The fact that many Liberal seats were empty, and that he got no applause from his own side, proved that the government was no more deceived than the opposition. Possibly it also proved the old theory that the Ministry of Finance makes a difficult stepping stone to the leadership of a political party.

If the Minister of Finance is careful to keep down costs and halt inflation he earns criticism as a negative influence. Equally, if he spends broadly and courts

(Continued on Page 7)

Double your money with Canada Savings Bonds

One of the great things about Canada is Canada Savings Bonds, and this year's Series is the most exciting yet. Interest starts at 5¼% a year—the highest starting rate ever on a Canada Savings Bond—and goes right up to 6%. Over the 13 years to maturity the true average annual yield is 5.48%.

Best of all, Canada Savings Bonds have a wonderful compound interest feature which pays you interest on your interest. Take full advantage of it and you will double your money.

As always, Canada Savings Bonds are instant cash. They may be cashed at any time for their full face value plus accrued interest. They are easy to buy for cash or on instalments. They fit all savings budgets—from $50 up.

And, for the first time ever, Canada's most popular personal investment may now be bought by businesses, churches, charities, clubs, and other organizations. Another first: the limit per holder for this Series has been increased to $50,000.

Backed by all the resources of Canada, Canada Savings Bonds are a great way to save. Buy yours today and double your money.

Buy yours today—
where you work, bank or invest!

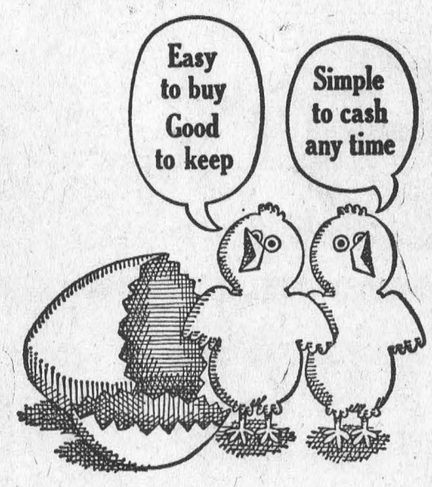

CSB

Connaught Rod & Gun holds successful turkey shoot



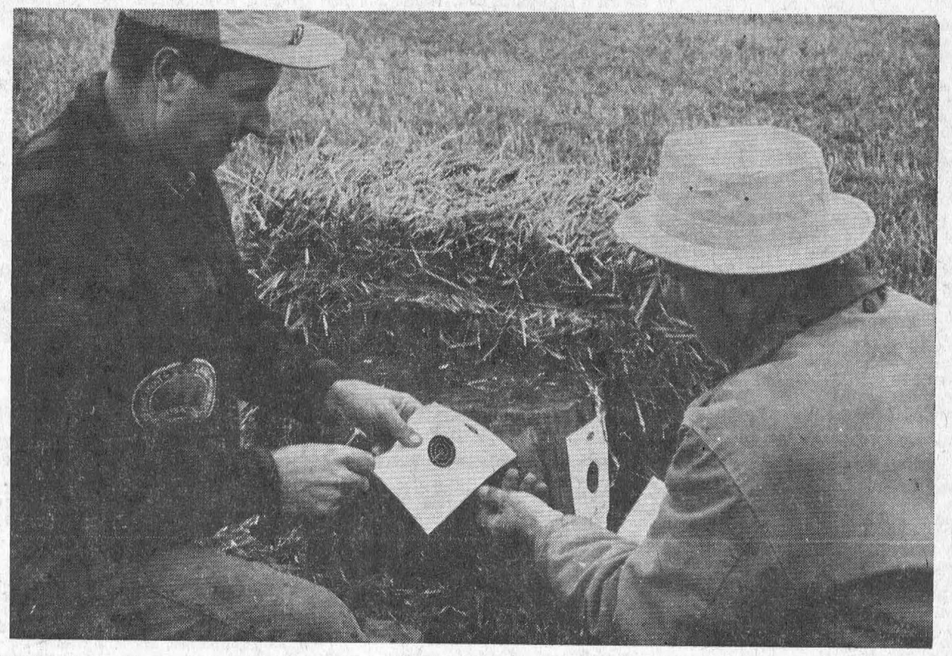

Connaught Rod and Gun Clb held a successful rooster shoot last Sunday with some seventy-five sharp shooters participating. Pictured on the right we see club members Don Sirvage and Staley Chambers checking and changing the targets. On the left shooters stand to the line and open up on the targets placed 50 yards away. — Record Staff Photo.

Mr, Mrs Calvin Wagner honoured by relatives

Mr and Mrs Ronald Armstrong, Crysler, entertained a number of relatives on Sunday evening to honour Mrs Armstrong's parents, Mr and Mrs Calvin Wagner, on their 25th anniversary.

The tea table was centered with a wedding cake. An address was read by Mrs Mac Thompson and many lovely gifts were received.

Taken completely by surprise, Mr and Mrs Wagner expressed their thanks for their the thoughtfulness and lovely gifts.

Read the "Record" ads.

The oldest university in the western hemisphere is San Marcos, at Lima, Peru.

About 50,000,000 bad cheques are written each year in the United States.

THE ORIGINAL REXALL ONE CENT SALE

Thurs. – Fri. – Sat. – Mon. – Tues. – Wed. – Thurs. – Fri. – Sat. — OCTOBER 12 to 21 Inclusive

HAROLD G. BIGELOW, Phm.B.

REXALL DRUG STORE

CHESTERVILLE — ONTARIO

5-3

PROFIT AND SECURITY

G. I. Case Co. has an opening in the Chesterville and Winchester area for a franchised dealer to handle sales and service of the complete line of G.I. Case Tractors and Implements.

Interested party contact A. D. D. McEwen at 5500 Pare St., Montreal 9. 4-2

$2.50 DOWN GETS YOU $50.00

$50.00 DOWN GETS YOU $1000.00

Buy a Bond at Bank of Montreal

Canada Savings Bonds 1967/68 Series

Buy yours now for cash or by instalments. Only 5% down – balance in easy payments over a year. Now available at all branches.

Bank of Montreal

Canada's First Bank



go MOTO-SKI

Join the GO people this winter—there's a new, white world of fun waiting for you on your MOTO-SKI. Seven new '68 models in bright orangy-red sport many new performance-proven features, including lighter weight, extra thick seat cushions and rubberized cleats for extra stability and traction! Arrange your winter fun now for the whole family—see us for Sales and Rentals!

FROM $799.95 MOTO-SKI

BURNIS SHORT

CHESTERVILLE, ONTARIO

GRENVILLE-DUNDAS

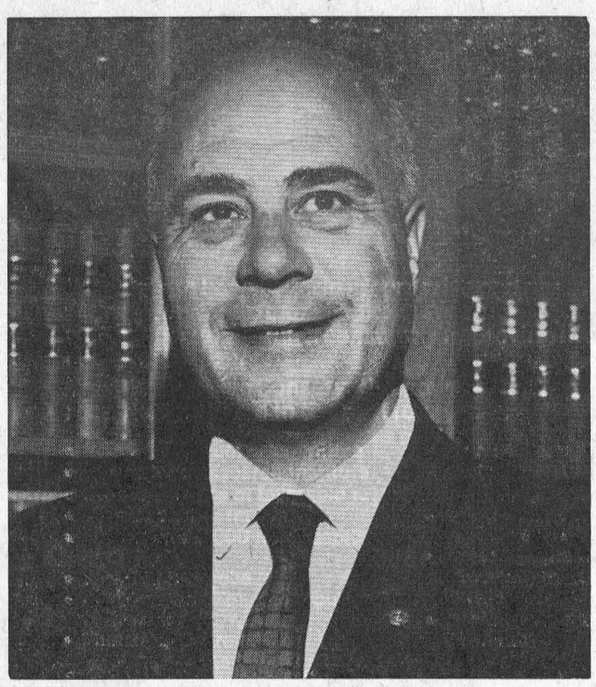

Help Fred M. Cass Make October 17 Your Date With Progress !

Progressive Conservative

FRED M. CASS X

CO-OP FALL CENTENNIAL SALE

OCTOBER 12-21

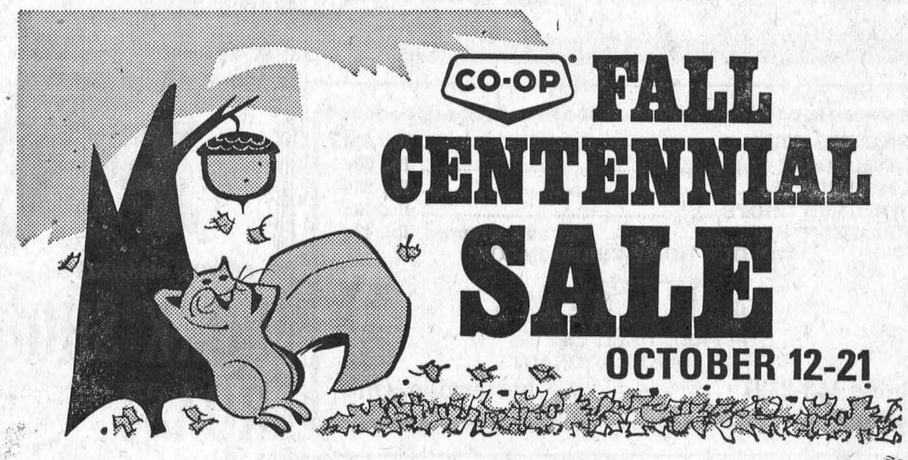

Supplementary Heat At Its Best

AIR KING FORCED AIR BASEBOARD HEATER



- Thermostat temperature control.
- Two H. D. heating elements.
- Heater fan evenly distributes heat.

CO-OP* SALE PRICE $22.99 each

"So Easy to Keep Clean"

HIGH CHAIR



Amazing new 3 position tray Seat, tray and foot rest are made of unbreakable, washable vinyl. Popular tangerine colour.

REGULAR VALUE $12.98

CO-OP SALE $11.49 each

MEN'S All Leather GLOVES



REGULAR $2.95 each

CO-OP SALE $2.59 pair

A comfortable, warm, superb quality glove. Tanned cowhide. Double stitched. Lined.



MADE OF CLEAR GRAIN CEDAR Includes: Side Perches, Rust Resistant Brass Chain

CO-OP PRICE $5.99 ea.

Deluxe BIRD FEEDER

Regular Value $7.95

OTHER ITEMS OF VALUE AT YOUR CO-OP STORE

	Regular Value	CO-OP SALE PRICE
TEAPOT 6 cup dripless spout, each	$1.69	$1.29
LEATHER PALM GLOVES pair	$3.05	$1.99
ALUMINUM COMBINATION WINDOWS		
Size up to 60" (Width plus height of opening)	$14.10	$12.59
60-1/8" to 80" " " " " "	$15.95	$14.29
80-1/8" to 100" " " " " "	$16.95	$15.79
100-1/8" to 110" " " " " "	$19.75	$17.49
SCREWDRIVER 5 in one 2 genuine Philips and 2 genuine Robertson bits, 1 slot bit.	$ 2.98	$2.30
ROTARY HOG FEEDER 11 bu. capacity, each	$34.95	$29.99
TUB ENCLOSURE Fits 3½' to 5' opening, each	$59.99	$49.99
6FT. ALUMINUM STEP LADDER, each	$14.95	$11.49

LOOK FOR OUTSTANDING SPECIALS IN THE CO-OP SALE CATALOGUE

*Registered Trade Mark

Chesterville District Co-Operative Inc.

CHESTERVILLE: 448-2377 FINCH: 984-2450

BOWLING NEWS

Men's High Singles — Ellery Ouderkirk 294, Johnny Gove 272.
Men's high triples — Archie Lang 708, Ellery Ouderkirk 677.
Ladies high singles — Phyllis Vollrath 248, Heather Brownlee 209.
Ladies high triples — Phyllis Vollrath 629, Gail Shaver 581.
Team standings — Eleanor O. St. Pierre 19, Heather Brownlee 19, Mary Ann Doyle 14, Phyllis Vollrath 14, Joyce Gove 13, Louise St. Pierre 5.

Berwick Thursday League

Men's high singles — Chris Vanturnhout 242, Donnie Meldrum 240, Murray Manley 219.
Men's high triple — Donnie Meldrum 650.
Ladies high single — Carrie Manley 235.
Ladies high triples — Dorothy Meldrum 588.
Team standings — Irma 17, Janet 16, Jean 14, Carrie 13, Violet 13, Dorothy 11.

Crysler Mixed League

Ladies high cross — Vaughn Burd 563, Lillian Johnstone 531, Beverley Paul 503.
Ladies high singles — Vaughn Burd 233, Rita Beehler 215.
Men's high cross — Delburn Baker 618, Raymond Beehler 535, Hubert Fleming 514, George Cockburn 514.
Men's high singles — Delburn Baker 256, George Cockburn 207, Bill Paul 193.
Team standings — Delburn Baker 24, Jack Armstrong 20, Barry Armstrong 19, Delburn Carruthers 17, Bert Begg 15, Raymond Beehler 10.

Finch League

Men's high singles — Ralph MacKenzie 290, Ray Gannon 270.
Men's high triples — Ralph MacKenzie 720, Ken MacMillan 693.
Ladies high singles — Dorothy MacMillan 198, Lillian Droppo 192.
Ladies high triples — Betty Burd 517, Dorothy MacMillan 493.
Team standings — Eagles 18, Crows 16, Bluebirds 14, Flamingos 13, Cockatoos 13, Parrots 10.

Finch Ladies Wednesday League

High triples — Edith Patenaude 537, Shirley Ouderkirk 536, Annie Manley 519, Mary Lalonde 519.
High singles — Shirley Ouderkirk 194, Edith Patenaude 188, Lilian Beehler 186.
Team standings — Annie Manley 14, Frances Nugent 14, Shirley Ouderkirk 12, Jackie Page 11, Rita Beehler 7, Jean Moran 5.

Avonmore Mixed League

Team standings — Glenn MacMillan 22, Ernie Filion 20, Allen McIntyre 14, Ritchie 10, Neil Bush 9.
Ladies high single — Donalda McRae 206.
Ladies high triple —Sarah McRae 540.
Men's high single — Allen McIntyre 299.
Men's high triple — Allen McIntyre 594.

AT MONAST LANES

Tuesday Night Defenders

Men's high single — Dalton Barkley 285.
Men's high triple — Dalton Barkley 703.
Ladies high single — Cathy Price 255.
Ladies high triple — Cathy Price 638.

Team standings — Loggers 7, Avengers 14, Highlights 9, Happy Blunderers 3, Drifters 2, Hill-billies 7.

Chesterville Goodsports

Men's high singles — Francis Lynch 281, Ron Droppo 281, Bert McIntosh 277.
Men's high triples — Francis Lynch 707, Ron Droppo 682, Dick Casselman 676.
Ladies high singles — Betty McIntosh 249, Ella Merkley 213, Sheila Casselman 207.
Ladies high triples — Betty McIntosh 605, Sheila Casselman 556, Thelma Merkley 535.
Team standings — Nancy Henderson 15, Eileen MacMillan 14, Sheila Casselman 14, Marion Droppo 9, Lois Smith 9, Betty McIntosh 2.

Community Bowling League

Men's high singles — Bob Miltimore 219, Harold Armstrong 279, Lyle Loucks 269.
Men's high triples Bob Miltimore 728, Harold Armstrong 698, Lyle Loucks 676.
Ladies high singles — Shirley Loucks 277, Edythe Cameron 265, Barbara Kelly 255.
Ladies high triples — Edythe Cameron 753, Shirley Loucks 627, Barbara Kelly 615.
Team standings — Bob Miltimore 11, Earl Johnston 8, Reg. Harper 7, Lyle Loucks 7, Lorne Byers 7, Harold Armstrong 2.

St. Albert League

Men's high single — Raymond Savage 301.
Men's high triple — Roland Shank 732.
Ladies high single — Nicolle Hebert 293.
Ladies high triple Jeannine Savage 676.

Chesterville Men's League

High singles — Charles Bouck 264, Don McMillan 256, Cecil Plantz 255.
High triples — Cecil Plantz 678, Richard Young 676, John Wemerman 670.
Team standings — Don McMillan 17, Don McIntosh 17, John Wemerman 16, Bob Miltimore 15, Gord McLaughlin 13, Ron McMillan 6.

Wednesday Afternoon Ladies

High singles — Marlene Stewart 253, Norah Moriarty 251, Edna Droppo 243.
High triples — Norah Moriarty 625, Edna Droppo 599, Marlene Stewart 594.
Team standings — Nancy 5, Marlene 5, Maria 2, Bev 2.

IN MEMORIAM

DILLABOUGH — In loving memory of a dear husband and father, R. C. Dillabough, who passed away October 14, 1961.
He left us quietly, his thoughts unknown,
But left us a memory we are proud to own;
So treasure him, Lord, in Your garden of rest,
For when on earth he was one of the best.
Wife and Family.
4-1

CARD OF THANKS

I would like to express my sincere thanks to all who remembered me with cards, flowers, treats and visits while I was a patient in Winchester Memorial Hospital. Also special thanks to Dr Howard Justus, Mr J. Jensen and the nurses on first floor.
Percy Fyke.

CARD OF THANKS

May we take this opportunity to thank our relatives, friends and neighbours for the surprise party given us on our 25th wedding anniversary. Many thanks for the beatiful gifts, cards and good wishes.
Gerald and Eileen Rady.
4

IN MEMORIAM

SHAY — In loving memory of a dear wife and mother, Eva Elizabeth Shay, who passed away October 16, 1966.
We watched you suffer, we heard you sigh,
But all we could do was just stand by;
But when the time came we suffered too
For you never deserved what you went through.
Ever remembered by Asa and Family.
4-1

IN MEMORIAM

McDERMID — In loving memory of a dear wife and mother, Mrs Angus McDermid, who passed away October 11, 1945.
A mother who gave us the best of her life,
Who cherished our secrets, our sorrows, our strife,
Who taught us to love, and taught us to pray,
Dear Mother in heaven, bless you today.
Ever remembered, loving Husband, daughters Inez and Leila.
4-1

N.D.D.H.S. Board entertains teachers

The North Stormont District High School Board acted as host to the teaching staff at a get-together dinner held at the Country Kitche-n Restaurant, Winchester, recently.

Five new teachers of the teaching staff were introduced at the gathering and welcomed to the staff and community, these being Mr and Mrs S. N. Gupta, H. Isaac, W. E. Robinson and Eleanor Donnelly. Others attending were Mr E. Mageau, Secondary Schools Inspector and his wife; members of the non-teaching staff and their wives, bus operators and their wives and members of the Board and their wives.

Mr R. E. Rupert, the Chairman of the North Stormont Board acted as Chairman for the gathering.

KIND THIEF FEEDS CAT

The man who took about $800 in jewellery from the Tucson, Arizona, home of Mary Donahue wasn't exactly a cat burglar, but he was certainly a lover of felines.

Mrs Donahue told police the burglar apparently fed her cat before he left.

IN MEMORIAM

SMITH — In loving memory of our father, William Smith, who passed away October 6, 1946, and our sister, Mrs Earl Dougherty, who passed away October 12, 1959.
Gone but not forgotten,
Their memory a daily thought.
The Smith Family.
4-1

SERVICE STATION OPEN THIS SUNDAY

Fyke's Garage

To accommodate the driving public, one service station will be open every Sunday.
Dec 65

TURNED OUT IN FORCE

The Roanoke Rapids, N.C., Fire Department answered a call to a woman's residence.

Responding to the call were 19 regular firemen and 20 volunteer firemen — total 39.

Fire Chief James Baggett said the total loss was a bag of potato chips, valued at 39 cents.

13th ANNIVERSARY SALE

October 16th through to October 21st

Cacade 40-ga. Hot Water Tank $75.00
16-qt. Stainless Steel Milk Pails $18.00
Stainless Steel Double Wash Tanks $78.00
C304 1/3 h.p. Shallow or Deep Well Pump: $114.00
C504 ½ h.p. Shallow or Deep Well Pump $129.00
Hibitane Teat Dip ..... gal., $7.40
Hibitane Udder Wash ..... gal., $8.20
Super Concentrated Dishwashing Liquid: gal., $7.00
25 Lbs. Rave Low Suds Laundry Detergent .. $9.00

10% off regular price on all equipment we sell!

R. KEITH MacMILLAN
SURGE SALES AND SERVICE
FINCH, ONT. PHONE 984-2844
4-1

Sept. Clearance Sale

TOP QUALITY USED CARS

1966 CHEVROLET BEL-AIR — V8, AT, PS, PB and radio. Like new. Lic. 319-565.
1965 PONTIAC LAURENTIAN — V8, AT, 4-door, radio.
1965 DODGE POLARA 440 — 4-door, V8, AT, PS, PB. Radio. Lic. 160682.
1965 FORD GALAXIE 500 — 2-door, HT, V8, AT, PS, PB, radio. Like new. Lic. 410051.
1965 FORD GALAXIE 500—V8, AT, PS, PB and radio, 4-door sedan. Lic. E66379.
1960 CHEVROLET BEL-AIR — V8, AT, 4-door sedan. Lic. L10465.
1960 DODGE PHOENIX — 2-door, HT, V8, AT, radio. One owner. Lic. L10065.

McMILLAN BROS
CARL AND LEON
NEW AND USED CAR SALES
WHERE YOU GET THE BEST FOR LESS
Bus.: 448-2146 — PHONES — Res.: 448-2002, 448-2767

BONELESS STEW ..... lb., 69c
BLADE ROAST ..... lb., 59c
LAMB FRONTS ..... lb., 23c
LOIN LAMB CHOPS ..... lb., 55c
BEEL FRONTS ..... cut and wrapped, lb., 43c
TRY OUR HOME-CURED BACON

EARL'S MEATS
— FREE DELIVERY —
AND LOCKER STORAGE
Phone 448-2324 — Chesterville, Ont.



GEORGE LAFLAMME
Groceries - - Meats
Fruit - - Vegetables
King St. Phone 448-2822

SAVE 20c—
Pork Chops .... lb., 79c
SAVE 6c —
Kemptville Creamery Butter ..... lb., 65c
Ont. No. 1 Potatoes 50-lb. bag $1.25
White Sugar 10-lb. bag 79c
Kam Luncheon Meat 2 for 89c
Vachon Choice Peas 2 20-oz. tins 39c
Breakfast Club Asst'd. Jams 3 9-oz. jars 69c

PROTECT YOUR HOME PAINT BEFORE WINTER
A COMPETE LINE OF
BENJAMIN MOORE PAINTS
COYNE'S
YOUR HARDWARE CENTRE
Phone 448-2505 — Chesterville

IGA DOLLAR DAYS
Prices Effective 'til Closing, Sat., Oct. 14
We Reserve the Right to Limit Quantities

Q.T.F. Tropical Fruit Salad ..... 6 10-oz. tins, $1
Heinz Fancy Tomato Juice ..... 3 48-oz. tins, $1
Lavo — Special Pack Liquid Bleach ..... 2 128-oz. ctrs., $1
Delsey — All Colours Toilet Tissue ..... 8 rolls, $1
Top Valu Choice Bartlett Pears ..... 4 14-oz. tins, $1
Apricot, Black Currant, Raspberry, Strawberry Chivers Jams ..... 3 9-oz. jars, $1
Healtho Dog Food ..... 10 16-oz. tins, $1
Viau — Assorted Tartlet Biscuits .... 3 10-oz. pkgs., $1
Top Valu Shortening ..... 5 1-lb. pkgs., $1
Plain, Assorted Kleenex Towels ..... 4 rolls, $1
Kleenex Regular White Facial Tissues .... 6 pkgs. of 200, $1
Regular, New Mint Crest Toothpaste ..... 3 tubes, $1

PORK ROASTS

FRESH, SHANKLESS — 5 to 6 lbs. Avg.
PORK SHOULDER ROAST 39c LB.

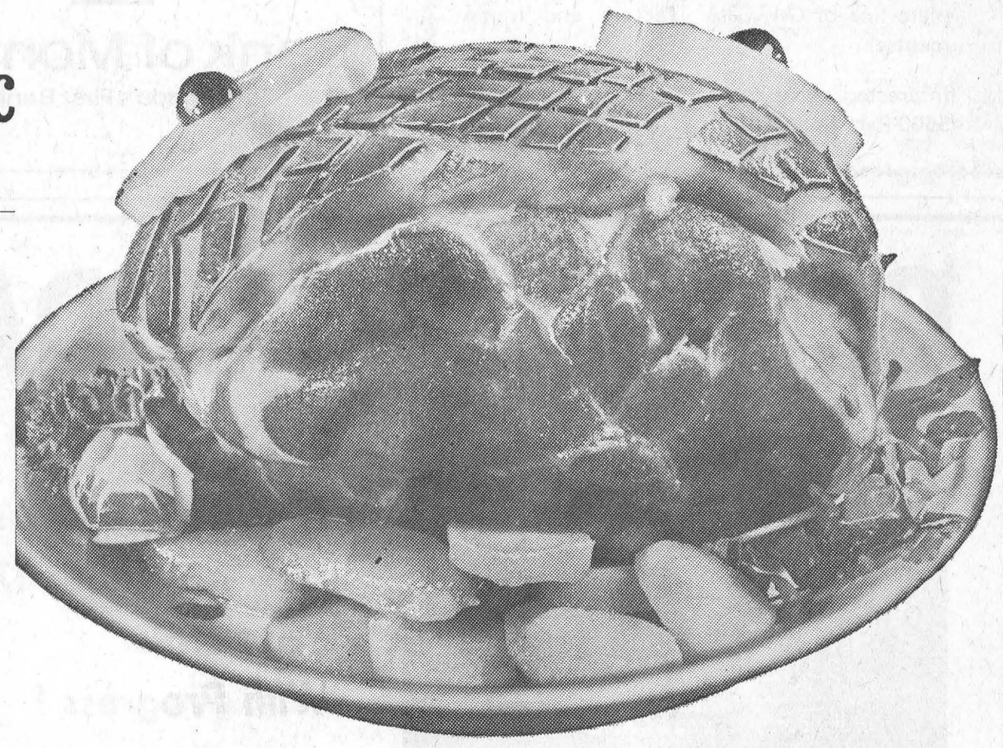

Ready for the Oven — 5 to 6 lbs. avg. Bread Dressing Stuffed
Pork Shoulder Roast ..... lb., 45c
New! Butterfly — 5 to 6 lbs. avg.
Pork Shoulder Roast ..... lb., 41c
Fresh, Whole Pork, Very Meaty — 5-6 lbs. avg.
Butt Roast ..... lb., 49c
Cottage Style Boneless
Pork Butt Roast ..... lb., 55c
Butterfly — 5 to 6 lbs. avg.
Pork Butt Roast ..... lb., 51c
Boneless Frozen — Twin Tied, Either End 2½ to 3 lbs. Avg.
Pork Loin Roast ..... lb., 79c

Shop Our Economy Pack Section & Save
3- to 5-lb. Pack
Side Spare Ribs ..... lb., 59c
Butt and Shoulder — 6 to 8 per pack
Pork Steaks ..... lb., 59c
4 to 5 Lbs.
Pork Hocks ..... lb., 25c
Devon Link Pork — 3 to 4 lbs.
Sausage ..... lb., 49c

TOP VALU FREEZER SPECIAL
* 6-LB. LEG OF LAMB
* 6 LBS. SHOULDER LAMB CHOPS
* 4 LBS. LOIN LAMB CHOPS
All for $8.95

Maple Leaf — Cut Up for Stew
Fricassee Fowl ..... lb., 35c
Holiday Farms Pure
Beef Steakettes ..... 1-lb. pkg., 69c
Maple Leaf Rindless Sliced — 1-lb. Cry. Pkg.
Side Bacon ..... lb., 79c

ONTARIO FANCY RED
McINTOSH APPLES
6 Qt. Basket 69c

CALIFORNIA GRAPES
Fire Flame Tokay ..... lb., 25c
Green Seedless ..... lb., 29c
Black Ribier ..... lb., 29c
FLORIDA MARSH SEEDLESS
White Grapefruit ..... 8 size 48's, 69c
FLORIDA MARSH SEEDLESS
Red Grapefruit ..... 6 size 48's, 69c
CANADA NO. 1
Table Potatoes ..... 10-lb. bag, 49c
ONT. NO. 1 TENDER
Sweet Carrots ..... 5-lb. bag, 49c

CHESTERVILLE ONTARIO
FULTON BROS.
PHONES:
Supermarket: 448-2345
Appliance Store: 448-2195

COMING EVENTS

* * * *

RECEPTION

A wedding reception in honour of Mr and Mrs Clinton Hutt (nee Diana Fisher) will be held Friday, October 20, in the Community Hall, Finch. Good orchestra; dancing 9 to 1. Lunch served. Everyone welcome. 5-2

TURKEY BINGO

A turkey bingo will be held in Paul's Hall, Williamsburg, every Thursday starting October 19, at 8 o'clock. Sponsored by Williamsbrg Legion. 7-4

CENTENNNIAL BEAN SUPPER

A Centennial bean supper, sponsored by Ladies' Auxiliary, Royal Canadian Legion, will be held in Legion Hall, Chesterville, on Tuesday, October 24, from 5.30 to 8.00. Adults, $1.00; children 8 and under, 50c. Everyone welcome. 5-2

AT THE CHURCHES

CHESTERVILLE - MOREWOOD UNITED CHURCH OF CANADA
Minister: Rev L. M. Ferguson
SUNDAY, OCTOBER 15, 1967
Trinity United, Chesterville:
11 a.m.: Morning Service and Sunday School
Morewood United Church:
9.30 a.m.: Divine Worship, Sunday School.

CHESTERVILLE PENTECOSTAL CHURCH
Albert and Ralph Sts.
Telephone 448-2124
Rev Lorne Trimble, Pastor
SUNDAY, OCTOBER 15, 1967
9.45 a.m. Sunday School
11.00 a.m. Public Worship
7.00 p.m. Evening Evangelism

EMMANUEL BAPTIST CHURCH
NEWINGTON
David L. Smith, Pastor
SUNDAY, OCTOBER 15, 1967
Sunday: 10 a.m.: Morning Worship; 11 a.m.: Church School
Friday: 7.30 p.m.: Young People's (12-19).
You Are Invited
Aug 67

FINCH PASTORAL CHARGE UNITED CHURCH OF CANADA
SUNDAY, OCTOBER 15, 1967
Douglas Dunn, lay minister, in charge.

PRESBYTERIAN CHURCH
J. K. Jensen, Student Minister
SUNDAY, OCTOBER 15, 1967
9.45 a.m. Chesterville
11.00 a.m. Morewood
2.00 p.m. Dunbar

CHURCH OF THE HOLY TRINITY
The Rev G. T. Churchill, Rector
SUNDAY, OCTOBER 15, 1967
1st and 3rd Sundays at 9.30 a.m.
2nd and 4th Sundays at 11.00 a.m.

PRESBYTERIAN CHURCH
St. Luke's, Finch; Knox, Crysler
Rev Wm. W. McI. Craig, B.A.
SUNDAY, OCTOBER 15, 1967
9.45 a.m.: Knox, Crysler
11.00 a.m.: St. Luke's, Finch
Everyone Welcome

UNITED CHURCH OF CANADA
Williamsburg — Colquhoun
Rev D. L. Gordon, Minister
SUNDAY, OCTOBER 15, 1967
Williamsburg: 10.00 a.m., Church School; 11.00 a.m., Worship Service.
Colquhoun: 2.00 p.m., Worship Service; 3.00 p.m., Church School.
All Made Welcome

ANNOUNCEMENT

Morrisburg Figure Skating Club announces its opening Monday, October 16, at 6.30 p.m. at the Morrisburg Arena. All those interested are welcome. For further details contact Mrs Reg. Gibson, 774-2503. 4

SOCIAL EVENING AND AND BARBECUE

A social evening and barbecue will be held in Chesterville Legion Hall, Saturday, October 21. All couples over 21 years of age welcome. Good music. Come and bring your friends. 5

ANNUAL MEETING

The annual meeting of the Ontario Farmers Union (Chesterville Local) and collection of membership dues will be held on Thursday, October 12, at 8.00 p.m. in the Connaught Rod and Gun Clubhouse. 4

CHRISTMAS BAZAAR

A Christmas bazaar will be held in the Anglican Church hall on Saturday, November 25, from 2,30 to 4.30. Admission: 50c. 4-1

LITTLE LEAGUE BOWLING

Registration for Little League bowling will be held on Saturday, October 14, at Monast Bowling Lanes at 10 a.m. 4-1

EUCHRE AND BRIDGE MARATHON

A six-week euchre and bridge marathon will be sponsored by the Chesterville Hospital Auxiliary commencing October 25. Anyone wishing to enter please call 448-2175 for euchre and 448-2352 for bridge as soon as possible. 5-2

ANNOUNCEMENT

The annual Commencement Exercises of the North Dundas District High School will be held on Saturday, October 28, at 8.00 p.m. in the high school auditorium. The valedictorian will be Urmas Vilmansen and the guest speaker will be Mr R. C. Short, B.Sc., P.Eng., M.I.E.E.E., president of the St Lawrence College of Applied Arts and Technology. 6-4

BAZAAR AND TEA

A Centennial bazaar and tea, sponsored by St. Mary's Catholic Women's League, will be held in St. Mary's School Auditorium, Saturday, October 14, 2.30 to 4.30 p.m. Draw on Centennial quilt and "pay and pull" tickets. Admission: 50c. 4-2

TEA AND BAZAAR

The annual tea and bazaar of St. Luke's Presbyterian Church, Finch, will be held in the Sunday School Room, Thursday, October 19, from 2.30 to 5. 4-3

COFFEE AND DONUTS

Enjoy a visit at Chesterville Co-Op October 20. Free coffee and donuts. 5-2

FOR SALE — One used Philco refrigerator. Good condition. — Apply Fulton's TV and Appliances, Phone 448-2195, Chesterville. 4-1

NOTICE TO CREDITORS AND OTHERS

IN THE MATTER OF the Estate of ALEXANDER B. McCONNELL, late of the Township of Dundas, Retired Farmer, deceased.

NOTICE is hereby given, pursuant to The Trustee Act, that all persons having claims or demands against the Estate of ALEXANDER B. McCONNELL, late of the Township of Winchester, in the County of Dundas, Retired Farmer, deceased, who died on January 13th, 1967, are required to deliver, or send post prepaid, full particulars of their claims to the undersigned Solicitors to the Executors on or before the 16th day of November, next, 1967.

TAKE NOTICE that, after such last-mentioned date, the Exesutors will proceed to distribute the assets among the parties entitled thereto, having regard only to the claims of which notice shall then have been received by them.

DATED at Chesterville, Ontario, this 4th day of October, 1967.
CASS & CASS,
Chesterville, Ontario,
Solicitors to the Exesutors. 6-3

W. R. Reid

Mr W. R. Reid of Wasco, Oregon, passed away on September 25th in the hospital at Dallis, Oregon. He was 86 years old and a former resident of Chesterville.

In 1903 he went to Portland, Oregon, where he spent a few years. Later he moved to Wasco, where he spent the greater part of his life. He owned and operated a store until he retired a few years ago.

He is survived by his widow in Wasco, also one son Wm. C. and his daughter-in-law, Jessie.

He is also survived by a half-sister, Mrs Willis (Maud) Harper of Chesterville.

Funeral services were conducted in the First Methodist Church in Wasco on Thursday, September 28th. Interment followed in the family plot at Wasco.

Most support for cancer research in Canada comes from voluntary contributions collected by the annual campaign.

Mainly About People

Thanksgiving week-end guests of Mr Johnston Ouderkirk and family were Mr and Mrs Sheldon Ouderkirk, Toronto, and Mr and Mrs Harold Ouderkirk and Brian of Chesterville.

Mr and Mrs Donald McMillan of Watertown, N.Y., Miss Barbara Fulton of Toronto and Mr Bryan Rutledge of Kitchener, Ontario, were Thanksgiving guests of Mrs Jas. O. McMillan, Mr and Mrs Bill Fulton and family.

Mrs Albert Courville spent the Thanksgiving weekend with Mr and Mrs Leo Coyne and family.

Mrs Mabel Unger, New York City, and Mr and Mrs Charles Wagner spent the Thanksgiving weekend at Chesterville and attended the Barrett-Moran wedding.

Mr Gary Courville and Miss Shirley Courville called on Mr and Mrs Leo Coyne and family on Sunday.

Mr and Mrs D. B. McGee of Windsor and Mr Bill McGee of Toronto, spent the Thanksgiving week-end with Mr and Mrs W. O. Dixon and Miss Edna McGee.

Mr and Mrs Michael Firth and children of Hamilton, were week-end guests of Mrs Firth's parents Mr and Mrs P. J. Gilroy.

Miss Mary Graham, Kingston, spent the weekend with her parents Mr and Mrs H. K. Graham and had as her guest Mr Paul Garrett of Ottawa.

Mrs B. W. Lapp and children motored to Toronto on Friday where they met Dr. Lapp and spent the week-end with relatives

Mr Brian Docksteader, Kingston, spent the week-end with his parents Dr. and Mrs Dalton Docksteader.

ENGAGEMENT

Mr and Mrs Thomas W. Sharkey wish to announce the engagement of their daughter, Sheryl Elaine, to Dwayne Bruce, son of Mr and Mrs Harold E. Merkley. Marriage to take place at Trinity United Church, Chesterville, at 12 noon on November 4, 1967.

APPROACH 350,000—

(Continued from Page 1)

ducted by Mrs D. Hitsman, Mrs C. Merkley and Mrs G. Droppo. Mrs H. K. Graham presented a book review of "Canada's Yesterday's" highlighting, elections, travel by train, the battle of the windmill at Prescott and amusing episodes of Professor Grimley's balloon.

Lunch was served at the close of the meeting by the committee.

DIED

NASH — At her residence, 332 Crestview Road, Ottawa, on Tuesday, October 3, 1967, Jennie Forward, widow of Thomas Sanford Nash, in her 90th year; aunt of Miss Isabel Forward and Mrs Taylor Waddell, and Mrs Chester Turner of Ottawa. Rested at Hulse and Playfair Central Chapel, 315 McLeod St. Service was held in St. James United Church on Friday at 2 p.m. Interment Pinecrest Cemetery.

NOTICE
TO CONSIDER A BY-LAW

Take notice that a by-law for raising $40,000 under the provisions of The Tile Drainage Act, will be taken into consideration by the Council of the Township of Finch, at the Township Office Building, Berwick, Ont., on the 6th day of November, 1967, at the hour of 8.00 in the evening.

A. V. Empey, Clerk.
4-1

TOWNSHIP OF OSNABRUCK

PUBLIC NOTICE

Please take notice that the Township garbage dump, near Ingleside, is no longer open to the Public. A new site has been purchased on part of the Centre Commons, Con. 4, approximately one-half mile north of Osnabruck Centre. This site will be open to Township residents on Wednesdays and Saturdays only, from 9.00 a.m. to 5.00 p.m.

And further take notice that the dumping of old car bodies, old machinery, dead animal and poultry is strictly forbidden.

L. E. Marcellus, Clerk-Treas.
5-2

By Request . . . ANOTHER

EXPO BUS

WEDNESDAY, OCTOBER 18

Leaves Winchester only 8 a.m. — Leaves Expo 8 p.m.
$6.00 Return

Remember Expo closes October 27

This Bus is Filling Very Fast

RESERVATIONS: 774-2805
DO NOT WAIT — CALL NOW!
ALEXANDER'S LUNCH
WINCHESTER
4-1

LEDUC'S MARKET
FINCH
FORMERLY HENDERSON'S ALLIED

SUCCESS Heavy Duty WAX (Save 20c) 32 oz.: 99c

PAN DANDY BREAD (Save 25c) 5 for $1.00

David's Celebration '67 Biscuits 99c
Grandma's Molasses ..... 40 oz., 37c
Stafford Raisin Pie Filling 39c
Zip Dog Food .... ..10 15-oz., $1.00, case 48, $4.39
10 Lbs. Cooking Onions 69c
10 Lbs. Potatoes 33c

Heinz Tomato Juice 19 oz., 5 for 88c
Ideal Cut Wax Beans 19 oz., 5 for 88c
Red Boy Cream Style Corn 20 oz., 5 for 88c
Solo Margarine 1 lb., 4 for 88c
Raymond Mixed Vegetables 19 oz., 5 for 88c
Sunny Farm Choice Tomatoes 28 oz., 3 for 88c
Niblet Corn 12 oz., 4 for 88c
York Frozen Strawberries 15 oz., 2 for 88c

MAPLE LEAF Cello Wieners ..... 1 lb., 49c
BY PIECE Burns Bologna ..... lb., 29c

PORK STEAK — PORK SAUSAGE — SALT PORK 49c lb.

LAMB—
SHOULDER ROAST ..... lb., 39c
STEW ..... lb., 19c
SHOULDER LAMB CHOPS ..... lb., 59c
Pork Roast ..... lb., 39c
Butt Pork Chops ..... lb., 59c
Sliced Bacon ..... lb., 69c

— WE DELIVER —
— Phone 984-2270 —

MEN Come in and see us about a New FALL SUIT — made by Allen Clothes, Montreal. — Good choice of patterns and colours. Good fit is assured.
Price, 2-piece Suit ..... $72.00 - $99.00

YARD GOODS DEPARTMENT—

Fine choice of colours and patterns. Cotton Print — Broadcloths — Lining — Plain or Fancy Flannelette — Cheesecloth — Gingham — Fancy Denim — Corduroy — Organdy — Pillow Ticking — Unbleached Cotton — Cotton Cordette.

LADIES' SWEATERS — Let us show you our fine selection of Bulky Orlon Cardigans. Choice of styles; colours: white, yellow, beige, blue, pink. These sweaters are very well made and smartly finished. Price ..... $6.95 - $9.95

SEE US FOR ALL YOUR SCHOOL NEEDS | McCALL PATTERNS FOR ALL YOUR SEWING

UNDERWEAR NEEDS FOR BOYS — Thermal shirts and longs. Cotton plum shirts and longs. For sizes 4-6x and 8-16 years.

Moriarty's
Phone 448-2354 — Chesterville

SAVE ON THESE ITEMS...

Kraft Canadian CHEESE SLICES ..... 2 8-oz. pkgs., 69c
Red & White INSTANT COFFEE ..... 8-oz. jar, 99c
Carnation INSTANT BREAKFAST: all flav., 6-env. pkg., 59c
Gerber's Asst'd. STRAINED FOODS ..... 8 4¾-oz. jars, 99c
WHITE SWAN TISSUE ..... 8 rolls for $1.00
Tender, Young LOIN OF PORK ..... lb., 59c
Burns COTTAGE ROLLS ..... Cry ½'s, lb., 59c
Tender, Skinless BURNS WIENERS ..... lb., 55c
Ont. No. 1 CELERY ..... 2 for 39c
CONCORD GRAPES ..... 4-quart basket, 89c
Burgundy No. 1 ONIONS ..... 2-lb. bag, 49c

CASSELMAN RED AND WHITE STORE
Phone 448-2373 Chesterville

THE MAN WHO WILL REPRESENT ALL THE PEOPLE



VOTE On OCTOBER 17th

MacDonald Walter C. X
Businessman

LIBERAL

—P5BLISHED BY GRENVILLE-DUNDAS LIBERAL ASSOCIATION

THE FINEST MONEY CAN BUY!

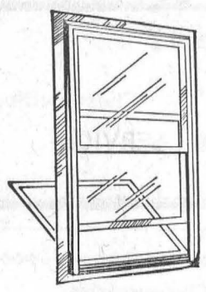

ALUMINUM WINDOWS

WINTER SEAL COMBINATION STORM - SCREEN

RIGHT NOW is the time to buy storm windows — best delivery and plenty of time for installation before cold weather.
Storm Windows are an investment, not an expense
WILL SAVE U TO 35% ON YOUR FUEL BILL.
INSTALL THEM YOURSELF OR WE CAN DO IT FOR YOU.
We will measure your openings and give you an estimate free of charge.

H. S. LANNIN LIMITED
Lumber — Building Materials — Building Contractors
WINCHESTER, ONT. PHONE 774-2637



FOR ALL YOUR NEEDS IN PLOW POINTS
MOST ALL KINDS INSTOCK
Snow Fence and Silo Paper

MILLER'S HARDWARE & BUILDERS' SUPPLIES
PHONE 346-5658 AVONMORE, ONT.
29tf

Newsletters of Community Happenings as reported by Our Correspondents

Country Correspondence

Phone or send your personal news to your local correspondent or call the Record at 448-2144, Chesterville

AVONMORE

Spending holidays with local family

Mss Sheila Wert, San Francisco, is pending holidays with her parents, Mr and Mrs Stanley Wert, and wth other members of her family locally.

On the occasion of her 89th birthday Mrs Agnes Vogan received many friends at the home of her son-in-law and daughter, Mr and Mrs George Lefaivre. Her guests ncluded Dan Campbell and Mr and Mrs Maldwyn Watkins, Finch; Leo Waldrif, Mr and Mrs Ross MacRae, Mr and Mrs Hector MacRae, Miss Muriel MacRae, Avonmore; Mrs D. Smith, Mrs Gordon Walker, Mrs M. Hume, Miss Margaret Brass, Lachute, Que.; Miss Mary Tobin, Montreal; Mrs A. M. Bertrand, Mrs Vogan's sister, Montreal; Mr and Mrs Wellesley Vogan, Vankleek Hill; Melvin Vogan, Finch; Mr and Mrs William MacCuaig and daughter, Lorlee, Mssena, N.Y.

In hospitl at this time are Mrs W. J. Bush, in the Winchester Hospital; Mrs John Grant and Mrs Leslie Alguire, in the Cornwall General Hospital. Best wishes go out to these sick ones.

Rev. W. S. Sutherland, Finch, conducted the service in St. Andrew's Presbyterian Church on Sundoy morning. At the same time members of the Youth Fellowship group presented their Centennial Travelogue in Sacred Song and Story in St. Matthew's Presbyterian Church, Ingleside. Next Sunday's services will be in charge of Mr William MacLellan, a student at Presbyterian College, Montreal. He is the son of Dr. and Mrs W. L. MacLellan, Cornwall.

Friends throughout the district were saddened to learn of the death of Mrs Helen Sutherland, wife of Rev. C. R. Sutherland, which occurred in Montreal Sunday. Rev. Sutherland is a former minister of St. James United Church, Avonmore, and Emmanuel Church, Monkland. Mrs Sutherland is survived by her husband, one son and one daughter. Funeral services were held in Montreal on Wednesday afternoon.

We welcome to the village Mr and Mrs Clifford Hewston, formerly of Dunvegan, who moved into the late Mrs W. H. Barkley's home on Saturday.

HYNDMAN

Sympathy extended Kingston family

We extend our deepest sympathy to the wife and family of the late Deb Kingston of Ventnor, who passed away very suddenly last Monday night.

Mrs Robt. Gilmer, Kemptville, spent a few days last week visiting her son and wife Mr and Mrs Chester Gilmer.

Mr and Mrs eGroge Francis, Mr and Mrs Don Francis and Rhonda attended the "At Home" on Saturday evening, Sept. 30th at the Memorial Hall, Brinston. The occasion being the 40th wedding anniversary of Mr and Mrs Mahlon Zeron.

Mrs Robt. Grant spent Thursday visiting Mrs Janet Lattimore.

Mrs Chester Gilmer, Mrs Geo. Norton visited Mrs Dalton Gilmer one evening last week at the Memorial Hospital, Winchester. Congratulations to Mr and Mrs Dalton Gilmer on the birth of a daughter, born last Wednesday.

Mrs Robt. Wallace, Mr and Mrs Mansel Wallace of Pleasant Valley, were Saturday evening visitors of Mr and Mrs Cecil Somerville.

MrRoy Keck, Pleasant Valley, visited Mr Bert Lattimore on Sunday.

A social evening was held on Saturday evening in the Groveton Hall by the Hyndman community to honour Mr and Mrs Roland Allaby, who were married recently. The evening was spent playing cards. They were presented with a chair and stool. They thanked everyone for the lovely gifts. Lunch was then served.

Joseph H. Thompson

Mr Joseph Henry Thompson, Kemptville, died sddenly in hospital on Monday, October 2. He was 77.

Born in England, he was a son of the late Walter Thompson and his wife, Catherine Chappell.

In 1915, at Chesterville, Mr Thompson married Cora Durant. He was employed as a stationary engineer at the Kemptville Agricultural School for a period of 25 years. He was superannuated in 1961.

Prior to taking up residence in Kemptville in 1935, he resided in Chesterville.

He was a life member of the Royal Canadian Legion No. 212, Kemptville, a member of Mount Zion Lodge No. 28, A.F. and A.M., Kemptville, and a member of St. James Anglican Church, Kemptville. Mr Thompson was a veteran of World War II, R.C.A.F.

Surviving in addition to his wife are three sons: Walter, of Kirkland Lake, Dalton and Gary, Ottawa; three daughters, Mrs Garnet Raycroft (Margaret), of Smiths Falls; Mrs Grant Montgomery (Lorna), Sterling; Mrs William Graham (Helen), Pembroke; 18 grandchildren and two great grandchildren. Surviving also are one brother and three sisters in England.

The body rested at the Rolston Funeral Home. Funeral service was conducted in St. James Anglican Church on Wednesday, October 4 at 2 p.m. Rev S. Kerrison officiated. Interment followed in Capital Memorial Gardens.

BERWICK

Returns home from Nova Scotia

Mr Wendell Henry returned home recently from Nova Scotia, where he visited his son Don.

Mr and Mrs Allan Burd and family of Ottawa, was the guest of Mrs A. Burd on Sunday.

Everyone was sorry to hear that Mrs R. Coleman is ill in the Memorial Hospital at Winchester, also Mrs Dan Walsh is a patient in the Hotel Dieu, Cornwall. Hope they will soon be better.

A few from here took in Expo last Sunday.

Miss Margaret Hunt and girl friend both of Toronto, visited with Mr and Mrs Ed. Hunt last week.

Mrs Alga Stark is spending some time with her sister and brother-in-law at Ottawa.

Sister St. Catherine of the Hotel Dieu Hospital, Cornwall, spent a day last week with Mr and Mrs Ed. Hunt.

Thenew Township building is nearly completed. Workmen are installing electric poles for the lights.

Ontario Liberal leader discusses farm problems at Berwick

Robert Nixon, Ontario Liberal leader, outlined four ways for politicians at Queen's Park to meet the needs of the farm community, Monday night, when he addressed some 125 supporters in the Berwick community centre.

He cited the need for: broader co-operation between the two governments; new legislation to ensure the stability of the overall farm economy; a sensible crop insurance program; and a modern approach to farm legislation through his leadership.

First, he called for broader co-operation between the federal and provincial governments. Mr Nixon charged that Ontario missed $10,000,000 in ARDA grants during its first five year plan. Now, just before an election, he claimed the Conservatives were coming through with "handouts."

The Liberal leader called for new legislation on his second point. An agriculture industry act would enable the minister of agriculture to know the situation in each geographical area.

"This would permit the government to move in when one aspect of the agricultural community lags behind," he remarked.

Mr Nixon complained of the unfairness in providing Ontario farmers with financial assistance.

"It should not be left to the whim of the minister of agriculture to decide what area gets more assistance than others," he charged.

To keep the farm economy on an even level, Mr Nixon stated the necessity for "crop insurance programs."

"Less than three per cent of crops in the province have any insurance at all," he noted; "we need a system judged by the agricultural representatives as to who receives the insurance."

Mr Nixon promised a "modern approach to farm legislation" if he became the next premier. A farmer, he claimed he can understand the problems facing farmers and how they should be solved.

FREE AND EASY COSTS

Stan Farrell of London says it took 12 visits from the gas board before workmen fixed the central heating in his home.

He sent the board a bill for $45 for entertaining 24 workmen, time wasted on the the telephone explaining his problem and damage done to his carpet when the central heating broke down.

RIVERSIDE

Spending some time at Casselman home

Mrs Morris Kennedy, Ottawa, is spending some time at the home of Mr G Casselman.

Mis Brenda McMillan, Ottawa, spent the week-end with Mr and Mrs Chas. McMillan and family.

Mr Doug Weldrum, Berwick and Clifton Bogart have returned from B. C.

Mr and Mrs Doug Robertson and family, Spencerville, spent the week-end with Mr and Mrs Clair Robertson and family.

Mrs Carrie Alguire, North Valley, visited Mrs R. Bogart on Saturday. Mrs Bogart spent the week with Mrs Alguire and also visited Upper Canada Village on Sunday.

Mr and Mrs C. Cockburn, Ottawa, visited Mr and Mrs Ernie Montgomery and Mrs F. Baker.

Mr Russel Rady, Ottawa, visited his mother Mrs J. P. Rady, over the week-end.

A FEW MISTAKES

"Sorry, wrong number, says Delhi (India) Telephones. The firm admitted that more than 10 per cent of the 10,000 numbers listed in its new supplementary directory were wrong.

MOREWOOD

Sunday callers at Fetterly home

Mrs George Cain and Miss Addie Swerdfeger, Cornwall, called on Mr and Mrs J. V. Fetterly Sunday.

Mr and Mrs Wm. Smirle and daughter were weekend guests of Mr and Mrs Millan Smirle.

Mr and Mrs Mansel Smith and family visited Mrs C. H. Smith Sunday.

Mrs Harold Barkley, Whitehorse, Yukon, visited Mr and Mrs Douglas Cheney for a few days.

A number from here attended the service at Iroquois United Church Sunday.

Mr Bill Barnes, Ottawa, spent Saturday at the Hunter home.

HOWARD G. LOUGH & COMPANY
Chartered Accountants
THIRD ST. WEST, CORNWALL, ONTARIO
TELEPHONE WE 2-8691
(26) 3-1

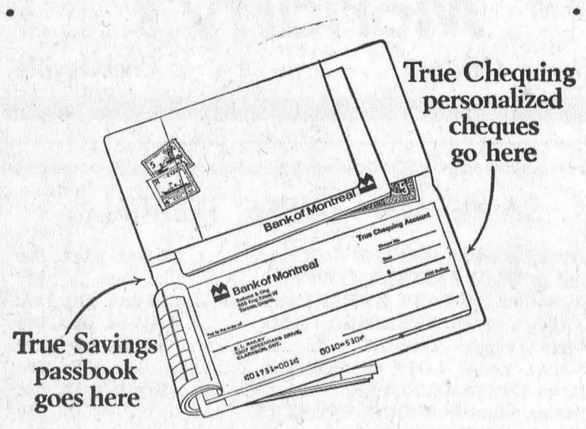

The new True way to bank

Here it is! Everything you need for your combination of True Chequing and True Savings accounts in a neat complimentary wallet. Including *personalized* cheques.

This new True way keeps your True Chequing account separate from True Savings. You leave enough in a True Chequing Account to pay your bills. You put the rest into 4½% True Savings. (If you already have a 3% Savings Account, you can convert it to True Savings.)

See how this simplifies your money planning. Come in and ask about the new True way to bank — and get your new True-blue wallet *free*.

Bank of Montreal
Canada's First Bank

Finch Branch: J. RAYMOND GANNON, Manager
Newington (Sub-Agency): Open Tuesday and Friday

DURANT FLOWERS & GIFTS
Chesterville
Let people know you care:
SAY IT WITH FLOWERS or a GIFT FROM OUR SHOP
World-wide Wire Service
WE DELIVER
— Phone 448-2060 —

FAMERS
WE SELL AND SERVICE
New Idea BARN-O-MATIC Stable Cleaners and Silo Unloaders
FULLY GUARANTEED — PRICES ARE RIGHT
PARTS ALWAYS AVAILABLE
BEFORE YOU BUY— GIVE US A TRY!
CLEMENT FEED & FARM SUPPLIES LTD.
Office, 448-2161 —Phones— Res., 448-2824

CHARTERED ACCOUNTANTS
LICENSED TRUSTEES IN BANKRUPTCY
MacLEOD, COMRIE & COMPANY
338 SECOND ST. WEST, CORNWALL WE 2-3613
SHOPPING CENTRE, MORRISBURG KI 3-2935

FRED S. COONS
INSURANCE
Phone 448-2398 Chesterville
* EXPERIENCE * SERVICE
* INTEGRITY

H. WINSTON ALGATE, Optometrist
Office will be open in Chesterville at P. J. Gilroy's
THURSDAY, OCTOBER 19, 1967
FOR APPOINTMENT — CALL 448-2355
"To Avoid Confusion" Make Appointments Well in Advance

SELECT AND CONSULT AN INDEPENDENT INSURANCE AGENT AS YOU WOULD YOUR DOCTOR OR LAWYER
HOUGH INSURANCE AGENCY
Ph. 448-2854 Chesterville Box 294

REAL ESTATE
. . . Residential
. . . Farm Property
. . . Business
For Information Call
774-2331
W. C. MacDONALD
Real Estate Broker
Winchester
47tf

MURIEL'S FLOWERS
For Every Occasion
We Deliver
Phone 774-2201
WINCHESTER

NEED A CAR?
1964 JEEP—Big Six, deluxe model, 4-wheel drive, ¾-ton.
1962 MERCURY—1-ton, dual wheels with insulated box, 6,000 miles warranty on engine.
ALSO AVAILABLE: PICK-UP TRUCKS
1963 GMC — Long wheelbase, V8, 327 cu. in, 5-speed transmission, 17,000 lb. rear axle.
1964 IMAPALA — 2-door hardtop (Special).
1962 FORD STATION WAGON — 4-door, 6 cyl.
ALBERT & RAYMOND
GREGOIRE AUTO LTD.
443-2885 — PHONES — 443-2842
EMBRUN — ONTARIO
AUTHORIZED CHEV. AND OLDS. DEALER
SALESMEN: MARCEL LEFEBVRE, TOM ARMSTRONG,

SAVE $$ NOW
NO FINANCING CHARGES UNTIL APRIL 1st 1968
on any new Ford tractor
NO FINANCING CHARGES UNTIL JUNE 1st 1968
on new Ford Hay Tools or Forage Harvesters
Enquire today about the Ford Pre-Season "Trade 'N Save" Plan
Ford TRACTORS EQUIPMENT
Ford Motor Company of Canada, Limited
TRACTOR AND EQUIPMENT OPERATIONS
PAUL MONAST & SON
Phone 448-2462 Chesterville

GORDON McINTOSH
Sales Service
— PHONE 987-2923 —
CRYSLER ONTARIO

MOVIES
NOW SHOWING
Thurs., Fri., Sat. Oct. 12-13-14
"CAPRICE"
In Colour. Doris Day, Richard Harris and Ray Watson.
Mon., Tues., Wed. Oct. 16-17-18
"MOMENT TO MOMENT"
Colour. Starring Jean Seberg and Honor Blackman.
The WINCHESTER



PHONE
448-2144
Contact
Blake Feeley, Rep.
THE CHESTERVILLE RECORD

Art and Amy DAYKIN
PHOTOGRAPHY
WEDDINGS
FAMILY GROUPS
CHILDREN
Phone Osgoode 826-2567
Osgoode - Ontario
26tf

SULLIVAN BROS.
General Contractors
FARMERS
Take advantage of the ARDA Program:
CLEARING FENCES—
Pays 40% up to $500
FIVE BULLDOZERS and BACKHOES TO SERVE YOU
— Phone 448-2660 —
CHESTERVILLE
24tf


A PATZ BARN CLEANER
IS BUILT . . .
★ stronger!
★ with fewer parts!
★ for rugged use!
★ for easier servicing!
Also Manure Stackers, Silo Unloaders and Cattle Feeders
For Complete Information and Installation See:
LORNE ACRES
WINCHESTER
— Phone 774-2643 —
21tf

VOTE FRED M. CASS, Progressive Conservative OCT. 17

FEDERAL REPORT—
(Continued from Page 2)

popular projects, he earns criticism as an irresponsible influence. Although Mr Sharp may try, he cannot do both at the same time.

Mr Sharp is a very intelligent man. He probably knows that he cannot. He is in the very nearly untenable position of having recognized the increasing inflation we face n Canada, having warned against it, but also having to face the heavy demands of his Cabinet colleagues.

Mr Sharp may accuse the opposition or hypocrisy if he likes but he cannot avoid some of this accusation himself. He urges restraint but his government shows very little of it. He talks of priority expenditures but priority loses its meaning when you give priorty to exerything.

When Hon. Marcel Lambert, former Conservative Speaker of the House of Commons, asked Mr Sharp to be more specific about what deductions and reductions he referred to, Mr Sharp replied that he had nothing more to say that day.

Mr Sharp states that he doubts whether even the most determined action on the part of the Federal Government would be sufficient to arrest the kind of inflation price and cost increases that are now taking place. This is certainly an unconvincing remark from a Minisctер who, on this occasion and other occasions makes recommendations and trusts that such recommendatfrom him will give leadership to Canadian business. I feel very strongly that there is imply no doubt about it that the Government can, by its example and its actions, cut down inflationary trends to a marked degree. If Mr Sharp really intended to carry outt his good intentions in this regard he would have to put up a much better fight against his high spending cabinet colleagues that he has done so far. The costly medicare programme is being pressed by the federal Minister of Health and Welfare in spite of the fact that the majority of the provnnces in which it lies do not approve. The 30% increase as a rushed solution certainly set on inflationary and a most unexpected influence into wage disputes.

The attitude of the Government has obviously not been firm in setting an example against inflation. There are many examples including the number of economy recommendations of the Glasgow Royal Commission on Government Organization which remain unimplemented. Auditor General Henderson reported last Spring that over half of the recommendations had not been acted upon. He estimated a 32% increase in the government office costs in 1966 and 1967 over 1962 and 1963.

Mr Sharp states that he feels the economy is in a successful transition except that costs and prices are still much too high. Thi tatement does not seem to hold together in that admittedly out-of-bound costs and prices cannot be considered a successful state of affairs. Mr Sharp lectures the oposition against laying the blame on the government, a lecture which will do very little good either inside or outside the House of Commons.

Each year in the United States about 30 deaths are caused by bee or wasp stings. This compares with 14 deaths from poisonous snake bites.



Willie Servage held a Thanksgiving party at Happy Land last Sunday. Willie informed us that to take over a warmer job for the winter. — Record Staff Photo.

Finch firm gets Cornwall contract

Contract for construction of a $70,000 service centre for the city branch of Lakeland Natural Gas Ltd. has been awarded to Wiseman and Thompson Limited of Finch. Announcement was made by Andrew A. Irwin, vice-president of Lakeland Natural Gas Ltd.

The new premises will be situated on the east side of Pitt St., Cornwall.

The building will be a one level structure providing 3,600 square feet of floor space.

Of contemporary design, the new service centre will house offices, maintenance and supply departments and has a drive-in account payment counter which will enable customers to pay accounts without leaving their automobiles.

Construction of the building is under way, with completion scheduled for the end of January.

NOTICE

C. Hill an independent consultant registered under "Winchester Management Consultants," offers his services to the public.

FARM ACCOUNTING — TAX CONSULTANT
CANADA PENSION — COMPENSATION
UNEMPLOYMENT INSURANCE

Call Collect 774-2439
OR WRITE BOX 512, WINCHESTER, ONT.
24tf



October 17

YOUR DATE WITH PROGRESS

Progress in Agriculture

The Robarts government recognizes the difficulties that face agriculture during these years of change—is taking effective steps including a $500,000 grant to the new Farm Income Committee; loans for farm modernization; crop insurance at favorable rates; promotion of exports; and the new Capital Grants Plan.

Progress in Taxation

Ontario's 1967 budget showed no increase in taxes. What's more, two Smith Report proposals have already been endorsed to reduce your local tax bill. One gives an allowance of up to **$2,000** of assessment on property; the other takes over the entire cost of justice.

Progress in Housing

H.O.M.E.—the Robarts government plan that reduces down payments, increases ownership—is providing many new homes at manageable cost. And the Ontario Housing Corporation, too, has provided more public housing in three years than the rest of Canada combined in 15. New satellite city plans also promise orderly suburban development.

Progress in Education

For the past five years, an average of 1½ new schools or substantial additions have been opened every day. One new secondary school every two weeks. Five new universities since 1963. Nineteen new Community Colleges. Education grants up 600%. Fast action in education for fast-changing times.

Support the Robarts Government

THE PROGRESSIVE CONSERVATIVE PARTY OF ONTARIO

BELL LINES

by Richard R. Pearson
your telephone manager



October 17 is an important day for residents of Ontario. We are given the privilege of really working at democracy instead of merely reading or talking about it. Our Provincial election, October 17, provides the opportunity for all of us to share the responsibility of living in a free land. Use your vote — it's too precious a privilege and responsibility to ignore.

Hunting is an exciting sport which demands patient observation, co-ordination, endurance and a quick eye to capture the prize of the hunt. However, hunting microwave and radio antennas and telephone cables requires none of these qualities. Such "hunting" gives you nothing — no physical exercise, no excitement, no reason to brag of success. In fact, shooting at microwave and radio towers or telephone cables is much like turning your gun on a friend. These communications networks help you prepare for a hunting trip by carrying reports on weather, forest fires or floods. When hunters become lost or injured, communications again plays a major role in co-ordinating search and rescue efforts to save their lives. You can see then how foolhardy it is to waste ammunition taking pot-shots at one of the hunter's best friends. Communications links could save your life on a hunting trip. A moving target is the true challenge to a hunter's marksmanship.

In Southern Africa telephone repairmen have a really gigantic problem. Not hunters, but elephants. The animals have discovered that telephone poles are marvelous back-scratchers and they are causing static by rubbing against the wires. Itchy elephants are a problem we don't have, of course. However, we do consider any problem with your telephone service a big one. That's why we try to prevent trouble before it starts . . . our underground cable is kept under pressure so that we will be warned of any damage or break, we keep a close eye on our overhead cable, and we ask you to please take care when hunting this fall.

How much can you say in a three-minute phone call? A lot. Slow talkers can get in about 450 words, while people who talk fast can whiz throgh about 750 words. Many important ideas can be expressed in three minutes. Just consider: Lincoln needed only 267 words for the Gettysburg Address and Shakespeare used just 363 for Hamlet's famous soliloquy "To be or not to be." So when yo have something to say to someone far away, do try Long Distance — a real bargain. Especially if your calls are within Ontario and Quebec and you call any evening after 8 o'clock or anytime Sunday.

R. R. Pearson

EVERYBODY EATS

TRY THESE

By Helen Graham



FISH AT THE FAIR

ONE OF THE MOST ADVENTURESOME aspects of Expo is the food, presented by famous chefs from far and hear. Sea and lake foods are being featured in many of the restaurants. What better way for readers to celebrate Fish and Seafood Month (October) that by trying their hand at a few outstanding fish recipes from the Fair! The following recipes have been carefully tested and adapted for Canadians by the home economists of the Department of Fisheries of Canada.

Atlantic Fish Chowder

A typical Atlantic chowder is served in the restaurant of the Atlantic Provinces pavilion at Expo. Mr Sam Andrews, manager of this restaurant, has obligingly supplied the following recipe.

- 1½ lbs. haddock fillets, fresh or frozen
- ¼ lb. fat salt pork
- ½ cup finely chopped onion
- ½ cup diced celery
- 1 chicken boullon cube
- 2 cups hot water
- 2 cups diced raw potatoes
- 1 tsp. salt
- ⅛ tsp. white pepper
- ¼ ts. monosodium glutamate (optional)
- 2 cups whole milk, scalded

Thaw fillets if frozen. Cut each fillet into three or four pieces. Dice salt pork into ½-inch pieces. Fry in a large saucepan until crisp and brown. Remove and drain cubes on paper towels. Add onion and celery drippings. Cook for 5 minutes, stirring frequently.

Dissolve bouillon cube in hot water. Add to vegetables. Also add potatoes and seasonings. Cover and simmer until potatoes are tender, about 10 minutes. Add fish. Cover and simmer until fish is a milky white, showing that it is cooked. This will take 8 to 10 minutes, depending on its thickness. Add milk. Heat gently for a few minutes to blend flavours. Taste and correct seasoning. Serve garnished with pork cubes. Makes 8 cups.

Spiced Lake Erie Perch

Seldom weighing over a pound, this tasty, small fish has a firm, delicate flesh. It is delicious as served in the Birch Room of the Ontario pavilion at Expo. The recipe from Chef Mario Polloni follows.

- 1 lb. percn fillets or 3 lbs. perch, filleted
- Salt
- 6 tbsps. butter, melted
- ¼ cup white wine or lemon juice
- 1 tbsp. finely chopped onion
- Toasted dry bread crumbs
- Paprika
- Snipped parsley

Fillet and skin perch if this has not been done. Season lightly with salt. Spoon 3 tbsps. melted butter into a baking pan or dish about 12 x 8 x 2 inches. Place fillets in a single layer in the pan with the skinned side down. Pour wine or lemon juice over them Top with onion. To give an attractive appearance, sprinkle each fillet lightly with toasted crumbs and add a dash of paprika. Cover dish with aluminum foil. Bake in a hot oven at 400 degrees F. for 10 minutes, or until fish is milky white in colour and flakes easily when tested with a fork. Carefully remove to heated serving plate with a slotted lifter. Spoon remaining melted butter over fillets and garnish with a sprinkling of chopped parsley. Makes 3 to 4 servings.

Oyster Soup à la Crême

French Canadians excel in the art of making good soup and an elegant Quebec soup to enjoy now that oysters are in season is Oyster Soup à la Crême. This creamy, wine-laced dish would make a fine introduction to a festive meal. Chef Roger Fournier of the Quebec Pavilion at Expo has supplied the following recipe designed to give six servings.

- 1 pint oysters of 36 shell oysters, shucked
- ½ cup dry butter
- 3 shallots, finely chopped
- 1¼ cups dry white table wine
- 2½ cups heavy cream, scalded
- 1 tsp. salt
- Dash pepper
- Dash paprika

Drain oysters. Heat butter in a large saucepan; add oysters. Cook gently just until oysters plump up and their thin edges separate and ruffle, about three minutes. Remove from pan, using a slotted spoon or lifter, and set aside.

Add shallots and wine to the butter remaining in the pan. Set over high heat and boil vigorously until reduced to half the volume.

Add heated cream to wine mixture, stirring constantly. Season with salt and pepper. Taste and correct seasoning if necessary. Add oysters. Reheat gently, below simmering temperature, for about 2 minutes. Serve immediately garnished with a sprinkling of paprika. Makes 6 servings.

Ojibway Kee-we-sens

Herring filets as prepared in the La Tounndra restaurant of the Canadian Pavilion.

Court Bouillon

- 1 cup white wine
- 2 cups water
- 1 small carrot, thinly sliced
- 1 small onion, thinly sliced
- 1 tsp. salt
- 6 whole peppercorns
- 1 small bay leaf
- Pinch thyme
- 2 sprigs parsley
- 1 to 1½ lbs. lake herring fillets, skinned
- Salt
- 2 tbsps. chopped green onions
- 2 tbsps. butter, melted
- 2 tbsps. flour
- ¼ tsp. salt
- 1 can (4½ oz.) sliced mushrooms, drained
- 2 tbsps. heavy cream
- 1 tbsp. finely chopped parsley

Combine in a small saucepan the wine, water, vegetables, seasonings and parsley for the court bouillon. Bring to a boil, then turn down the heat to barely simmering. Cover and cook for about 15 minutes. Strain.

Sprinkle fillets lightly with salt. Place in a large, greased frying pan. Add enough of the court bouillon to cover. Heat to simmering temperature and simmer for 3 to 4 minutes, or just until the fish will flake easily when tested with a fork and it has lost its watery look taking on a milky white colour. Carefully remove with a slotted spatula to a heated platter, and keep hot in a warm oven while you make the sauce.

Cook onion in the butter until tender. Blend in flour and ¼ tsp. salt. Add 1 cup of liquid in which fish was poached. Cook, stirring constantly until thickened. Add drained mushrooms and reheat. Stir in cream and chopped parsley. Drain fillets if necessary. Spoon hot sauce over them. Serve immediately. Makes 4 servings.

PIONEER 450

the versatile, compact chain saw... for the economy-minded!

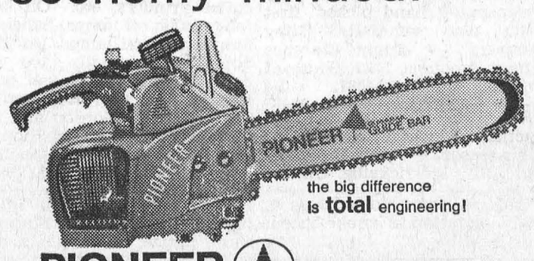

the big difference is **total** engineering!

PIONEER CHAIN SAWS

HOUGH BROS.

FINCH ONTARIO

The Bargain Table

"An Article Advertised is an Article Sold"

CLASSIFIED ADVERTISING RATES

FOR SALE, FOR RENT, HELP WANTED, ETC., MARRIAGE, ENGAGEMENT and COMING EVENTS, **10 cents a line, counting 5 words to a line, minimum 75 cents first insertion. Subsequent insertions at 7 cents a line, with a 40c minimum.** CARDS OF THANKS, **10 cents per 5-word line, minimum 75 cents.** IN MEMORIAMS, **75 cents plus 25 cents for each 4 line verse.**

FOR SALE — 10 cords of elm wood. — Apply to Lyle Munro, Phone 448-2280. 4

FOR SALE — 1961 Volkswagen, perfect condition, new tires. All service work done by Volkswagen. — Apply to G. McIntosh, Crysler, Phone 987-2923. 5-2

FOR SALE — Layton piano in good condition. — Apply Mrs Roy Simpson, Newington, Phone 613-346-2010. 5

FOR SALE — 1952 GMC truck, fair condition. — Phone 984-2864. 4

FOR SALE — 150 Red-Rock pullets, laying, 5½ months old. — Apply to John Bolton, Winchester, Phone 774-6832. 4-1

FOR SALE — Quaker floor furnace; 200-gal. oil tank. — Phone 448-2834. 4-1

FOR SALE — Blue tic deer hounds. — Apply Wifred Hutt, Morewood, Phone 448-2578. 6-3

FOR SALE — German Shepherd dog, 7 months old, male, light brown with black top. Cement mixer, good condition. — Apply John Kurvink, Phone after 7 p.m. 448-2683. 5-2

FOR SALE — Teen girl's winter coat with hood. Red pile lining, size 14. — Phone 448-2669. 4-2

FOR SALE — House, 1½ miles North-East of Chesterville and one-acre lot. Priced to sell. — Apply Don Smith, Phone 448-2617, Chesterville. 3tf

FOR SALE — 1957 Pontiac station wagon good condition. Price $200. — Phone 987-2001, Crysler, Ont. 5

CONTRACTING — Trucking, front-end loader, back-hoe, sand, gravel, topsoil. — Apply D. G. Hutt, Phone 448-3112, RR3, Chesterville. 6-4

FOR SALE — 1962 GMC ¾-ton truck, good condition. Price: $850.00. — Apply Silas Curran, Phone 448-3129, Crysler. 4-1

FOR SALE — 1964 Galaxie Excell 2-door hardtop, silver grey with red interior, bucket seats, radio, automatic shift on floor. Reason for selling: gong out west. — Phone 774-3037. 5-3

FOR SALE — Light pork, 130 lbs average, cut, wrapped and frozen: 39c lb. — Earl's Meats, Chesterville, Phone 448-2324. 3tf

FOR SALE — We still have top quality McIntosh apples in our shed. Reasonable prices from $1.00 per bushel. Fresh cider on weekends; bring containers. — Apply Lyle S. Casselman, RR1, Iroquois, Ont. 3tf

FOR SALE — The residential property of the late Marie Pelletier in the Village of Chesterville is for sale. Offers will be received by the undersigned and inspection can be had by application to him. — F. M. Cass, Barrister, Chesterville, Ontario. 4-2

FOR RENT — Modern 3-bedroom house, furnished, oil furnace, 2 miles south of Chesterville. Available after November 15. Suitable for elderly or working couple. — Apply Walter Hummel, Phone 448-2553. 4-2

TO RENT — House west of Finch. — Apply to John McNamara, c/o Mrs Vonnie Moore, 141 First St. E., Cornwall. 4

FOR RENT — 2-bedroom house on Mill St., town water, gas heat; suitable for working couple. Available immediately. — Phone 448-2553, Walter Hummel. 4-2

WINTERIZE NOW— See us for engine heaters; booster cables; radiator flushes; weatherstripping. — Western Tire and Auto Supply, Phone 448-2875, Chesterville. 4-1

WANTED TO BUY — Model 60 or 620 John Deere row-crop tractor. — Apply Robertson Farm Equipment, 3058 Pitt Street, Cornwall, Ont., Phone WE 2-2841. 6-3

WHY PAY MORE? — Fill your freezer with Western steer beef. Front quarters: 39c lb., all ready for your freezer. — Apply Bill Marcellus, Phone 774-2005 or 448-2538. 39tf

FOR SALE — McIntosh and Sweet apples, hand picked, first quality, also windfalls. Bring containers. — Apply Clarence Wallace, Iroquois, RR1, South of Dundela, Phone 652-4067. 5-4

FOR SALE — Concrete silo construction, reduced prices balance of this season. — Apply B. Puddephatt, RR2, Merrickville, Ont. 4

NOTICE — Our smokehouse is now in operation to smoke bacon. —Earl's Meats, Chesterville. 4-4

BEATTY DEALER — Your Beatty dealer is now King Plumbing and Heating in Chesterville. Repairs, new equipment, free estimates. We have taken over all parts formerly held in stock by Coyne's Hardware. — King Plumbing and Heating, Phone 448-2333, Chesterville, Ont. 50tf

FOR SALE — Dry wood in shed: elm, maple and cedar. Also elm furnace blocks. — Apply Ren Elliott, Chesterville, Phone 448-2285. 6-3

CHESTERVILLE FABRICS — Complete line of fall fabrics, sewing aids, thread, zippers, buttons, patterns, and a good selection of drapery samples. Specials: Wools and plaids, 54" to 60" wide, at $2.49 yard; plain flannel at 98c; Surah silk, 3 yards for $1.49. For bazaar and quilting needs: broadcloth, 3 yards for $1.49; nylon net at 59c. Three days only, October 12, 13 and 14 while quantities last — double knit jersey at $1.98 yard; brocades, $1.98 yard; bonded fabrics, 60" wide, $3.49 yard. — Chesterville Fabrics, Queen St., Phone 448-2225. 4-1

FOR SALE — Corn on the cob at $2.00 per 100; heat houser and pulley for IHC "275" tractor. — Apply Henry Prevost, Crysler, Phone 984-2892. 6-3

FCR SALE — Purebred Holstein bull, serviceable age, sired by Anthony. Dam 'Very Good.' — Apply Mac Arbuthnot, Russell, Phone 445-5322. 5-2

AVOID THE RUSH — Get your record players and radios repaired now for Christmas. The service department of Thompson Hardware in Morrisburg have the equipment and experienre to repair all makes. 4-3

LUMBER AND BUILDING SUPPLIES—For all your needs drop in at Byers Building Supplies Limited, just north of Chesterville. Man on duty 8 a.m. - 5.30 p.m. 19tf

CUSTOM SLAUGHTERING—We will pick up and slaughter your beef and pork; cut, wrap and freeze.—Earl's Meats, Chesterville, Phone 448-2324. 31tf

ATTENTION — Farmers and Drovers: We buy sick or dead animals, cows or horses, for pet food only. Top prices paid according to size, quality and animal not dead more than 2 to 5 hours. 24-hour service. Call Russell 445-2859 collect. Renald Moss, Russell, Ontario. Licence No. 61-C-67. 25tf

EQUIPMENT RENTALS — Air compressors, 'dozers, sand, gravel, building heaters, house moving.—Sullivan Bros., Phone 448-2660, Chesterville. 16tf

ATTENTION, Freezer Owners — Fill your freezer with Western side steer beef. Cut and wrapped for freezer: 49c lb. — Apply Bill Marcellus, Phone 774-2005 or 448-2538. 2tf

WANTED — As we are the only dead stock plant in the region. We wish to advise you we have no agents on our payroll. Therefore by dealing directly with us you get much more for your dead and sick animals as the meat from dead animals in grad ed in three classes. We pay from $5 to $12 for cows, $5 to $20 for horses. If your animal is in a higher class we pay you maximum value. So for prompt service call collect — Herb Loucks, Winchester, Ont., Phone 774-5250 or Guy MacAbee, Crysler, Phone Zenith 13470. The Receiving plant phone number is 51RP67. Collector's li. no. 66C67. 37tf

WANTED—Your animals, dead or alive, with no cost to you, 24-hour service. For prompt service call collect Gerard Hebert, Drover, Crysler, Phone Chesterville 448-2612 or Crysler 987-5364. Licence No. 22C66. Will pay $5.00 to $10.00 per call for horses and cows and the value of the animal. 30 June 67

PIANOS AND ORGANS

* REBUILT and NEW PIANOS
* CONN ORGANS

FAWCETT ORGAN AND PIANO STUDIOS
PHONE 774-2205, WINCHESTER
5-4

ANTIQUES WANTED—Old glass; coloured pieces, any style, clear pattern glass and old china. Wooden ware: butter bowls, prints, pine corner and flat cupboards, small pine washstands, sinks, chests, desks, tables, cobblers' benches, settees, spice and coffee mills. Old brass: candlesticks, kettles, mirrors, picture frames, vases. Old iron: pots, coffee grinders, etc. Oil lamps: fancy table oil lamps, hanging oil lamps, wall oil lamps. No matter how large or small, give us a call. If you wish to sell or just want a free appraisal write or call collect. — Gordon and Doris McDonald, The Castor Shop, Box 138, Phone 445-5229, Russell. $1 Jan. 68

RUBBER STAMPS—We can supply all types of rubber stamps on short notice. Reasonable prices and personal attention to each order. Ask about them at the 'Record" Office. 2tf

USED VACUUMS AND POLISHERS—Excellent used vacuums and polishers. Will demonstrate in your home.—Write or phone L. Bissell, Box 57, Ingleside, Phone 537-2598. 27tf

CARS FOR SALE

1967 Chevrolet Bel-Air — 4-door, V8, automatic, power steering, radio, warranty.

1966 Chevrolet Bel-Air — 4-door, V8, automatic, power steering, radio.

1966 Plymouth Fury III — 4-door, hardtop, V8, auto., power steering, radio, warranty.

1965 Chevrolet Bel-Air—V8, auto., 4-door. Like new; 27,000 miles.

1965 Chevrolet Bel-Air — 6 cyl., auto., radio. Low mileage.

1964 Pontiac — 327 motor, auto., all original.

1964 Dodge — 2-door, hardtop, V8, radio, warranty.

1963 Pontiac Laurentian — Automatic, radio.

1962 Pontiac — 4-door, 6 cylinder, standard.

Bogart Motor Sales Ltd.

— Phone 448-2488 —

CHESTERVILLE

Township of Finch
TENDERS
FOR SNOWPLOWING

Sealed tenders will be received by the undersigned until 8.00 p.m., November 6th, 1967, for a truck and operator to snowplow a portion of the roads in the Township of Finch for the 1967-68 Winter season. Equipment, snow plow, wing and helper springs to be furnished by the Municipality and installed by operator. Truck to be ready for operartion by December 15th, 1967. Specifications and tender forms may be obtained at the office of the undersigned. Subject to approval of Ont. Dep't. of Highways. Lowest or any tender not necessarily accepted.

A. V. Empey, Clerk-Treas., Berwick, Ont. 5-2

ESTATE
AUCTION SALE
of
H. H. EFFECTS, MACHINERY AND ANTIQUES
THE LATE ROSS McINTOSH
Monkland, Ontario
Located 2 Miles East of Monkland, Turn South on Second Road 1¼ Miles. Then Turn West on the Second Concession of Strathmore
on
SATURDAY, OCTOBER 14, 1967
Starting at 1.00 p.m.

1,000 Bales of Hay; 100 Bus. Oats; 25 Fence Posts; Elm Plank; Quan. Lumber; Quan. 2x4 Scantling; 30 Cords Wood Slabs; Sulky Plow; Walking Plows; Manure Spreader; Roller; Corn Binder or Harvester; Disc; 11-disc Drill Seeder; 5' Horse Mower; Horse Rake; Buggies; Sloop Sleighs; Cutter; One 60-year-old Rubber-tired Top Buggy, like new; Pig Box; Hand Cultivator; Fanning Mill; Steel-wheeled Wagon and Rack; Milk Rig; Roll Barbed Wire; Beam Scales; Forks; Sap Buckets; Cheese Press; Churn Axe Handles; Milk Strainer and Pails; Findlay Wood Range; Tables; Kitchen Cabinet; Chairs; Couch; Mantel Radio; Electric Clock; Beds; Trunks; 5-piece Parlour Suite; Dishes; Pots and Pans. Antiques: Sideboard; Organ; Commode Set; Oil Lamps; Antique Clock; Rocking Chairs; Bells; Picture Frames; Jugs; Crocks.

TERMS — CASH
MURRAY BLAIR, Auctioneer, Avonmore, Ont., Phone 346-2159. 4

BAILIFF
AUCTION SALE
North-West of Moose Creek at the Gold Leaf Dairy

BAILIFF SALE by virtue of a warrant to distrain taxes issued by the Township of Roxborough against Goods and Chattels of CHAMPLAIN DAIRY PRODUCTS and/or OLD LEAF DAIRY at or on **Lot Part 38, Concession 8, of said Township**
on
MONDAY, OCTOBER 16, 1967
Starting at 1.00 p.m.

Hot Water Pressure System; Hot Water Tank; Beatty Water Twin Cylinder Pump (without motor); Babcock Testing Machone, No. 56089; Esso Oil Heating System; Barler Oil Burner System; Stainless Steel Sink; Milk Cooling System Creamery Package (without Controls and Brine Connections); Sanitary Pump, Stainless Steel, 3" inlet, 2" outlet, Motor, G.E., Serial No. 430-994; Sanitary Pump, Stainless Steel, 3" inlet; Stainless Steel Receiving Tank, 2,000 lbs.; Toledo Dump Scale and Stainless Steel Tank; Milk Conveyor and Drive; Can Washer and Conveyor, 9 cans per minute (complete electric drive); Kelvinator Refrigerator Unit, 1 h.p., with small box blowers; 5,000 lbs. Stainless Steel Storage Flat Tank, open top; Electric Bottle Sample Heater; 3" Stainless Steel Valve; Panel, 23 box, Electric Switches and Coil, single phase, 220 volts; Air Compressor (Worthington); 100' of 2" Stainless Steel Piping.

TERMS — CASH
R. HAROLD BROWN, Auctioneer, RR2, Cornwall, Phone 932-7925. 4-1

AUCTION SALE
of
FARM MACHINERY

The undersigned will offer for sale by Public Auction on the premises
9th Concession of Cornwall Twp. 4 Miles South of Avonmore on County Road
on
FRIDAY, OCTOBER 20, 1967
Starting at 1.00 p.m.

5' Cockshutt Grain Binder, oil bath; Cockshutt Hay Loader, on rubber; Rubber-tired Wagon; Allis Chalmers Tractor Disc, dbl. 12; F&W Grain Seeder, 11-disc; McC 5' Mower; Dump Rake; Land Roller; Cockshutt No. 5 Manure Spreader; 12 Pedlar Water Buckets and Pipes; Beatty Litter Carrier and Track; DeLaval Stirling Milker, double unit, with Pipeline and Pump; Garden Springtooth Cultivator; Disc Plow, 2-furrow; Walking Plow; Hay Fork, Car and Rope; Iron Cooler; Harness; Cutter; DeLaval Cream Separator; Quan. Red Clover Seed; Frame Barn, 50'x54', roof will be sold separately; 50 Cedar Fence Posts; Many Other Articles.

TERMS — CASH
LES EAMER, Prop.
Gordon Ross, Auctioneer, Newington, Phone Avonmore 346-5548. 4-1

AUCTION SALE
of
LIVESTOCK, MACHINERY AND FEED

Having sold the farm, the undersigned will offer for sale by Public Auction on the premises
Lot 7, Con. 2, Twp. of Winchester 1 Mile N.-E. of Winchester Springs 4 Miles South of Winchester Half Mile East of Highway 31
on
FRIDAY, OCTOBER 20, 1967
Starting at 1.00 p.m.

17 High Grade Holstein Cattle, artificially bred; 3 Heifers, rising 2 years; 4 Grass Calves; Massey '35' Deluxe Tractor with live power, 1,200 hours; Hyd. Tractor Disc, double 12x12; Hyd. 2-furrow Tractor Plow; IHC Cultivator; 7' Cockshutt Mower; Rubber-tired Wagon and Rack; McC-D Seed Drill, 13 run; Set of Drag Harrows; Land Roller; George White Manure Spreader; 16' Grain Auger, ½-h.p. Motor; New Holland Side Rae; Electric Pump and Motor with Piping; 2 Water Tanks; Corn Binder; 10 8-gal. Cans; Wheel Barrow; New Surge Milker with Double Unit, 1 Single, Pipeline for 24 Cows; Set of Scales; 1,200 Bales of Hay; 950 Bales Straw; Ensilage Fork; 800 Bus. Oats; Many Other Articles.

TERMS — CASH
OTIS McMILLAN, Prop.
H. D. Tupper, Auctioneer, Chesterville. 4-1

AUCTION SALE
HOUSEHOLD FURNITURE MACHINERY, ANTIQUES and Miscellaneous Articles

AT THE RESIDENCE OF THE LATE LAWRENCE ANNABLE
On Lot 4, Con. 7, on the Ormond Road, One Half Mile North of Winchester, Ontario
on
SATURDAY, OCTOBER 21, 1967
Comemncing at 1 p.m. Sharp

3 Three-quarter Beds, Springs and Mattresses, complete; 2 Double Beds, Springs and Mattresses; Three-quarter Brass Bed; 4 Bedroom Dressers; 2 Bedside Tables; Rocking Chairs, large and small; Edison Victrola and Records; Chests of Drawers; Electric Lamps; Sewing Machine; Wash Stands; Wash Set; Wardrobe; Old Wicker Table and Chairs; TV, in good condition; Coffee Table; Chesterfield and 2 Chairs; Piano and Stool, in good condition; Walnut Diningroom Table and Chairs; Buffet; China Cabinet; Studio Couch; Mats; 2 Floor Rugs, 9'x12'; Washing Machine; Frigidaire Refrigerator; Woods Deep Freeze; Electric Stove; Kitchen Table and Chairs; Quantity Dishes and Utensils; Butter Bowl; Crocks and Jars; Trunks; Barbecue; Pressure Pump; Quantity Tools; 2 Sets of Scales; Slaughter House Equipment; Walk-in Meat Cooler; Roller Track Hooks for cooler; Meat Hooks; Pail Heater; 2-h.p. Electric Motor; Grinding Stone; Vise; Ropes and Pulleys; Lawn Mower; Cow Bales and Water Bowls; 200-gal. Gasoline Tank; 1959 Dodge Car, in running order; Ford Truck, old; 10-20 McCormick Tractor, on steel; 2-furrow Tractor Plow; Tractor Discs, two 16's; Seed Drill; Horse-drawn Plow; Walking Plow; Mower; Cutter; Single Cultivator; Fanning Mill; Set Drag Harrows; Driving Harness; Forks; Shovels; Chains; Many Other Articles.

TERMS — CASH
MRS EDNA THOMAS, Prop.
Stewart B. James, Auctioneer.

AUCTION SALE
of
HOUSEHOLD EFFECTS

The undersigned will offer for sale by Publir Auction
In the Village of Finch on John Street
on
SATURDAY, OCTOBER 14, 1967
Startinp at 1 p.m.

Moffat 24" Gas Range; Norge Refrigerator; Kitchen Table and 4 Chairs; Singer Sewing Machine; Vacuum Cleaner; Floor Polisher; Electric Steam Iron; Electric Tea Kettle; Electric Toaster; Electric Clock; Electric Blanket; Electric Mixette; Mantel Radio; Marconi TV; Trilight Lamp; Chesterfield and 2 Chairs; 3 End Tables; Davenport; Footstool; Desk Table; 2 Double Beds with Springs, Mattresses and Pillows; Commode; 2 Dressers; Chest of Drawers; 9x12 Rug; Tapestry; Bread Box; Kitchen Tools and Rack; Assorted Pots, Pans and Kitchenware; Assorted Dishes; Washing Machine; Curtains; Mop; Lawn Chairs; Garden Hose; Rotary Lawn Mower; Garden Tools; Many Other Articles.

TERMS — CASH
MRS THOS. HUNTER, Prop.
Gordon Ross, Auctioneer, Newington, Phone Avonmore 346-5548. 4-1

MEN WANTED

'Dozer Operator
Truck Drivers

SULLIVAN BROS.

— 448-2060 —

CHESTERVILLE

DR. R. GIANTURCO
VETERINARIAN
Winchester Springs
First House, East Side, Coming from Winchester
Phone 774-3104 (party line). If no answer call **774-5651'** til 6 p.m.
Oct 67

BRUNET

"The Man For Glengarry"

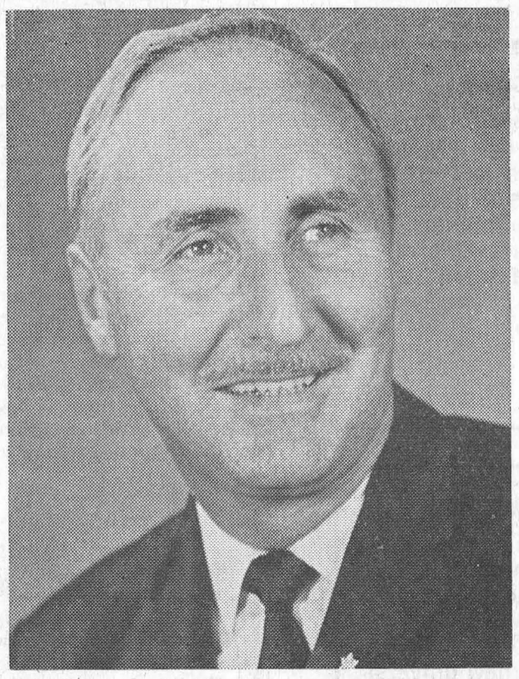

BRUNET

"L'homme Pour Glengarry"

OCT. 17th

VOTE - VOTEZ

LIBERAL

Brunet Gerard X

Professional Directory

MONUMENTS

Representing
LON'S MEMORIALS

Apply
DWIGHT CROWDER
Williamsburg — Phone 535-2683

Clement Insurance Agency
Since 1893
GENERAL INSURANCE
Our knowledge and experience n Insurance enables us to give you a first class, prompt, efficient service.
JOHN CLEMENT
Chesterville — Ph.: 448-2598
3-4-66

MAC'S BARBERSHOP

Open Days:
Monday to Saturday
Open Evenings:
Tuesday, Thursday, Friday
Closed Wednesday Afternoon

Bank of Nova Scotia Building
July 68

ROCK OF AGES — Look for this seal. It's your guarantee of permanence.
FAMILY MONUMENTS — Authorized Dealer
J. L. KINKAID
KI 3-3184, Morrisburg
In Chesterville call Glen Merkley, 448-2187. Dec 67

LICENSED AUCTIONEER
I solicit your attention:
I can give you a Complete, business-like Sale Management Service. Costs no more.
R. HAROLD BROWN
— Cornwall, R.R. 2 —
Phone 932-7925, Area Code 613
Mar '64

JACK H. BUSH
GENERAL INSURANCE AGENT
Automobile
Fire — Casualty
Farm
Mutuals
YOUR Independent Insurance AGENT "SERVES YOU FIRST"
AVONMORE and FINCH, ONT.
June 68

Avonmore Poultry Yards
WE BUY LIVE POULTRY
Tel. Avonmore 346-5762
STIRLING LANG, PROP.
Mar 66

LICENSED AUCTIONEER
Will handle all kinds Household or Farm Auctions. Reasonable rates. Call:
GORDON ROSS
NEWINGTON
Phone 346-5548, Avonmore
Sept. 65

HAROLD D. POAPST
nsurance and Real Estate Broker
Representative
Grenville Insurance Co.
.utomobile, Fire, Casualty, Etc.
Phone Us Collect
PH. 774-2602 — WINCHESTER
Aug. 68

VICE & CRAIG LTD.
FUNERAL DIRECTORS
Chesterville, Winchester Metcalfe
774-2120
One phone number to serve all three locations.

DELBERT HUMMEL
Licensed Auctioneer for all kinds of sales, at reasonable charge. Chesterville, RR1. Dec 67

R. G. Dodds, D.D.S., L.D.S.
Dentist
DIAL 448-2334
At Residence on Albert Street
CHESTERVILLE
Feb 68

CHESTERVILLE FREE PUBLIC LIBRARY
Hours:
Tuesdays: 3-5 p.m.
Fridays: 7 to 9 p.m.
Book catalogues are available and your selections are invited to guide the Book Purchase Committee.
Dec 67

LICENSED AUCTIONEER
Will handle all kinds of Farm or Household Auctions. Guaranteed results. Reasonable rates. Write or phone for dates at my expense.
DWIGHT TUPPER
CHESTERVILLE, RR1

Moving & Hauling
We are completely equipped to look after your commercial hauling and all local and long distance moving.
Consult us for rates — our prices are reasonable.
H. A. GREER, Prop.
CHESTERVILLE — ONTARIO
Apr 67

FOR COMPLETE INSURANCE SERVICE
Fire — Casualty — Life
Phone Collect
Biccum and McIntosh Ltd.
— Phone 774-2410
WINCHESTER
Oct. 67

Phone
Mrs Jessie Runions
RR2, Winchester Ph.: 448-2266
for
All Lines Co-op Insurance
or
Chesterville Co-op
Dec 67

There are estimated to be 13,000 woodland caribou still living in Ontario.