WINCHESTER PRESS

VOL. SIXTY-FOUR. WINCHESTER, ONT., THURSDAY, MAY 15th, 1952. NO. 51

Coming Events

You will never believe it! You get money back at this Church Sale. Bring everything you don't need—some one else does. We sell—you get half. At the United Church Opportunity Sale, on May 16th and 17th, in the Sunday School Hall. Already consigned to be sold are many articles of Furniture, Pictures, China & Glasss ware, Garden Implements, Clothing for children, Poultry, etc. There will also be a Home-Cooking Table and a 10c & 15c Table. 51c

BARN DANCES

A Dance will be held in Murdock's Barn, near South Mountain, half mile West of Pleasant Valley Church, on Friday evening, May 16, and every Friday thereafter. Good Music and Refreshments. Admission 50c each. 51p

EUCHRE AND DANCE

Euchre and Dance in Hallville Consolidated School, Friday, May 16th, under auspices of St. Daniel's Church, South Mountain. Good prizes. Good lunch. Good dancing. Music by McMillan's Orchestra. Euchre at 8.15 p.m. Admission 50c per person. Everybody welcome. 50-51c

WOMEN'S INSTITUTE MEETING

The May meeting of the Women's Institute will be held on Tuesday evening, May 20th, at 7.45 p.m. in the Winchester Town Hall. Topic: "Surprise Night." Roll Call to be answered by "What's Your Beef?" Everyone welcome.

100 CLUB LUNCHEON THIS FRIDAY

The May Luncheon-Meeting of the local 100 Club will be held in the Town Hall tomorrow (Friday) evening, at 6.30 o'clock sharp. The guest speaker will be Mr. James McCook, Parliamentary Correspondent for the Ottawa Journal. He will speak on "Parliamentary Procedure," and will discuss some of the Bills currently before the House. A good attendance of Centurians is anticipated.

Medical Notice!

Winchester Doctors request that patients confine calls on Wednesday to urgent ones only.

Doctor on Call for Next Wednesday, May 21st, is

DR. H. GERALD BARTON

BOWLING

With the Leagues finishing up their season's play, why don't you, young and older, try your luck at it now and get into the fun next season!

SOME OR ALL ALLEYS OPEN EVERY EVENING

CALL THIRTY-THREE

For Reservations.

THERE ARE NO FINER BOWLING LANES ANYWHERE

1896 FLORA'S 1952

WINCHESTER, ONT.

Stores To Close Monday, May 26th, Remain Open May 24th

The Winchester Business Men's Association has disbanded and will amalgamate with the Chamber of Commerce. The decision to discontinue was reached at an emergency meeting of the Association, held Friday afternoon in the Town Hall.

Primarily, the purpose of the meeting was to reach a decision as to when the business men of the town would observe the 24th of May, which falls on Saturday this year. Saturday is regarded by local business men as the best day for sales in the week. Many of the business men, led by the merchants, were strongly in favour of staying open on Saturday and closing on Monday, May 26. Quite a heated discussion followed between the two sides, and after it was all over a decision had not been reached except that certain places of business in Winchester were going to remain open on Victoria Day regardless of when it was observed. It was finally concluded that, because the local business men could not all agree to remain closed either Saturday or Monday, the choice of days would be left to the individual.

Since the meeting several merchants and others have intimated they will go with the majority, and at present it would seem that most stores in this town will observe Monday rather than Saturday.

With the Winchester and District Chamber of Commerce now directing all affairs, it has been decided that a special Business Men's Committee will be set up within the Chamber to look after the interests of the business men. The Committee and chairman will very likely be appointed at the next meeting of the executive council.

FORMER CHESTERVILLE COUPLE OBSERVE GOLDEN WEDDING ANNIVERSARY

Mr. and Mrs. Ingram E. Smith, former residents of Chesterville, who have recently returned from Edmonton to live with their daughter, Mrs. Willis Mack, and Rev. Mr. Mack, of Inkerman, observed the 50th anniversary of their marriage yesterday, May 14th, when they were at home to relatives and friends during the afternoon and evening.

Mr. and Mrs. Smith are both descendants of pioneer families who first settled at Chesterville. Mr. Smith is the son of the late Samuel Smith and his wife, Ellen Graham. Mrs. Smith was the former Miss Annice Mary Beattie, daughter of the late Dawson Beattie and his wife, Mary Dawson. They have both passed the allotted span of three score and ten years and are enjoying excellent health.

They were married at Chesterville and farmed there until 1916, when they moved to Swift Current. In this new province Mr. Smith was a rural mail driver until 1920, when he moved to Edmonton. Here, Mr. Smith received the contract for the delivery of all Special Delivery letters in that city, from the Post Office Department. This position he held for thirty years, and his devotion to this important duty was featured in the "Postmark," the official publication of the Post Office Department, in an article which told of his work and designated him as "The Oldest Special Delivery Boy in Canada," the article being written just prior to his retirement, when he was 73 years old.

Mr. and Mrs. Smith are both members of the Holiness Movement Church, and have been active in church work for many years.

They have two sons, Cecil D. and Warren E. Smith, both of Edmonton, Alta., and two daughters, Mrs. Edna Rendall, in California, and Mrs. Willis Mack, Inkerman. Mr. Smith has one brother, Archie, of Richard's Landing, and one sister, Mrs. William Shay, of Chesterville. Mrs. Smith's sister, Mrs. Margaret Earl, lives at Chesterville, and she has three brothers, Mr. George Beattie, of Morrisburg, and Robert and James, both in the U. S. A.

RECENT BIRTHS AT THE DISTRICT MEMORIAL HOSPITAL

On Wednesday, May 7th, 1952, to Mr. and Mrs. Grant Cumming, of R. R. 3, Russell, a son.

On Wednesday, May 7th, 1952, to Mr. and Mrs. Louis Weiner, of Winchester, a son.

On Wednesday May 7th, 1952, to Mr. and Mrs. Mahlon Robinson, of R. R. 4, Winchester, a son.

On Thursday, May 8th, 1952, to Mr. and Mrs. Earl Campbell, of Finch, a son.

On Friday, May 9th, 1952, to Mr. and Mrs. Glendon Fetterly, of Mountain, a son.

On Saturday, May 10th, 1952, to Mr. and Mrs. Max Boyd, of Winchester, a daughter.

On Monday, May 12th, 1952, to Mr. and Mrs. Herbert Miller, of R. R. 4, Winchester, a son.

Church Services Feature Baptisms On Mother's Day

Christian Family Week Services were held in all local churches on Sunday morning last, with special tributes being paid to "Mother," in the observance of Mother's Day. Featuring the services were Baptismal Ceremonies, special singing by Junior Choirs, and inspiring messages by the ministers.

United Church

Featuring the service in the United Church on Sunday morning was the dedication of 16 babies by the pastor, Rev. T. N. Mitchell. This was a record for the number of baptisms to be done at one service in this church. Names of the babies baptized and their parents were as follows:

James Christopher Joule, son of Mr. and Mrs. Harry Joule; Carman Douglas Dawley, son of Mr. and Mrs. Basil Dawley; Charles David Casselman, son of Mr. and Mrs. Donald Casselman; Linda Muriel Link, daughter of Mr. and Mrs. Harold Link; Dorothy Dianne MacLean and Judith Ann Christina MacLean, daughters of Mr. and Mrs. Dougald MacLean; Jacquelynn Frances Lannin, daughter of Mr. and Mrs. Dwight Lannin; Daniel Duncan Levere, son of Mr. and Mrs. Duncan Levere; Patricia Anne Ault, daughter of Mr. and Mrs. Samuel Ault; Shelly Anne McVey, daughter of Mr. and Mrs. James McVey; Donna Christine Swerdfeger and Donald Allen Swerdfeger (twins), daughter and son of Mr. and Mrs. Morgan Swerdfeger; Evelyn Margaret Annable, daughter of Mr. and Mrs. Kenneth Annable; Lloyd Gordon Kenney, son of Mr. and Mrs. Lloyd Kenney; Peter Norman Robinson, son of Mr. and Mrs. Willis Robinson; David Bryan Ennis, son of Mr. and Mrs. Gordon Ennis.

The Sunday School Superintendent, Mr. Wm. McRoberts, assisted by Mr. Walter Bezanson, had charge of the service, which was based on the theme, "Christian Families for a Christan World." The pastor delivered the message, taking for his subject, "The Festival Of The Home." He explained the origin of Mother's Day, which, in recent years, had been merged with Christian Family Day. Mr. Mitchell said that a nation cannot be greater than its Christian homes. He said children were hero worshippers at an early age, and the responsibilities of parents were grave.

Special parts in the service, taken by members of the church school were, a story entitled "My Home," by Garry Willard; a reading by Buddy Coons, Jerry Tansley, Marshall Corry and Merlyn Holmes; a story entitled "Little Johnny," by Marilyn Dawson; and a quartette by Ralph Fawcett, Robert Mitchell, Kathleen Fennell and Marilyn Serviss. A special offering, in aid of the Ontario Council of Christian Education, was in charge of six junior boys—Douglas Holmes, Allan Wylie, Percy Dillabough, Douglas Roberts, Robert Clark and Buddy Coons.

The Superintendent made a special appeal for more teachers in the Sunday School.

St. Paul's Church

Featuring the Mother's Day Service in St. Paul's Presbyterian Church was special music by the Junior Choir, augmented by members of the Young People's Society, 24 voices in all. The Junior members of the Choir sang a special number, with Dale Cross taking the solo parts, while Miss Doreen Cross sang "A Tribute To Mother," as an individual solo. Miss Clara Irving, organist, directed the choir. The pastor, Rev. Wm. Reid, took for his theme, "Christ in the Church and in Every Home," using the text from Acts 5: 42: "And daily in the temple, and in every house, they ceased not to teach and preach Jesus Christ." Prior to his sermon, Mr. Reid delivered a special Mother's Day message to the younger members of the congregation. The Christian Family Week Order of Service was followed, with a few minor alterations.

Included among the flowers which decorated the front of the church was a beautiful potted plant in memory of Mrs. J. J. Empey, placed there by her daughter, Miss Mary Empey.

Baptist Church

The special Mother's Day Service in the Baptist Church on Sunday morning was attended by a large congregation. During the service Pastor B. Richardson baptized two children, Permilla Susan Helmer, daughter of Mr. and Mrs. Colbourn Helmer, and John Lawrence McConnell, son of Mr. and Mrs. George McConnell. The soloist for the service was Miss Wilda Barkley, who sang "My Mother's Song," accompanied by Miss Winnie Deeks. Presiding at the piano for the congregational hymns was Mrs. Percy Cumming.

Wesleyan Methodist Church

Rev. H. Kielty baptized three babies at the service in the Wesleyan Methodist Church on Sunday morning. They were: Trudy Mae, daughter of Mr. and Mrs. Gerald Holmes; Brenda Lee, daughter of Mr. and Mrs. Ronald Timmins, and Robert Charles, son of Mr. and Mrs. Herbert Gibson. Also featured at this service were special numbers by the choir, including a solo, "My Mother's Old Bible Is True," by Mr. J. L. Belway, with the choir joining in the chorus. Mrs. Arthur Summers presided at the piano.

Anglican Church

At St. Matthias' Anglican Church the rector, Rev. Canon Gordon Carryer, conducted Holy Communion, and during his sermon paid special tribute to "Mother."

WINCHESTER RINK COMPANY LIMITED

Annual Meeting

The Annual Meeting of Shareholders of The Winchester Rink Co. Ltd. will be held in the Town Hall, Winchester, Ontario, at 8.00 p.m. on Wednesday, May 21st, 1952.

Business will include reports of the year's operations, election of Directors, and consideration of the sale or transfer of the Curling Rink property to the Winchester Curling Club.

All shareholders urgently requested to attend.

W. F. Workman, President. H. E. Fennell, Secretary. 50-51c

Variety Concert Greatly Enjoyed

A most enjoyable event took place at the local town hall last Friday evening when a Variety Concert was presented under the sponsorship of the Winchester Women's Institute. The program, while not too lengthy, was one of the finest offered here in a long time. There was an attendance of over 225.

Presiding during the evening was Miss Madge Coons, President of the Institute. After a few brief remarks, she announced the several numbers, which made up the program, as follows:

1. Welcome Reading by little Miss Lynn Bezanson. This was a composition of Mrs. Bezanson, and was recited in a very sincere manner by Lynn.

Vocal Duet by Harold Ball and John Francis, accompanied by Mrs. Chas. Cross.

4. Drill by Miss Olive Hughes' Public School Class, directed by Miss Maude Edgerton, with Miss K. Morgatroyd as accompanist. Those taking part were: Judy Raistrick, Gloria Armstrong, Dianne MacLean, Patsy Lannin, Brenda Bolton and Beverley Holmes.

5. Vocal Solo by George Albert Holmes, accompanied by Miss Muriel Holmes.

6. Two Folk Dances by pupils of Miss Morgatroyd's Room: Melvin Vice, Michael Dukelow, John Rennison, Neil Potter, Charlotte Johnston, Lynn Bezanson, Barbara Lannin and Shirley Lannin.

7. Vocal Solos by Ron. Workman, accompanied by Mrs. D. Craig.

8. Duet by Harold Ball and John Francis.

9. Vocal Solos by Mrs. F. M. Cass, accompanied by Mrs. G. Barton.

10. Piano Selections by Mrs. D. Craig.

11. Playette by Mrs. Gordon Coons, Miss Jean Wyatt, Mrs. E. Walker and Miss Madge Coons, assisted by Mrs. H. Fetterly and Miss Florence Wyatt.

12. God Save The Queen.

Following the programme, refreshments were served to those who had taken part.

The W. I. Committee, who planned the concert, consisted of Miss Madge Coons, convener; Miss E. Gardner, Miss Jean Wyatt, Mrs. J. Moffat, Mrs. S. Gibson, Mrs. G. A. McIntosh, Mrs. B. Potter, Mrs. G. Coons, Mrs. J. H Faith, Miss Mary Empey, Mrs. E. Walker, Mrs. G. E. Payne and Mrs. H. Fetterly.

WINCHESTER THEATRE NEWS

Playing this week-end is a programme you must see. First, it's Red Skelton and Sally Forest in "Excuse My Dust," in Technicolor. You'll roar at Red Skelton's newest comedy riot. Back in the good old days when Dobbin did the work, and these new-fangled horseless carriages were burning up the roads.

For our second hit we present Roy Rogers, Dale Evans and Trigger, the smartest horse in the movies, in "Pals Of The Golden West." Roy Rogers, King of the Cowboys, swings into action again along the border, riding into the last outpost of the lawless, gunning for gun-crazy cattle rustlers.

Playing next Monday, Tuesday and Wednesday are two features just for you. First, it's "Week-end With Father," with Van Heflin and Patricia Neal. Papa wants a new mama, and mama wants a new papa, but four kids gum up the works, between two riotous boys, two precious girls and two smart dogs; a widow and widower find the going rough. Don't miss this laugh-loaded comedy hit.

For our second hit we present "Hotel Sahara," starring Yvonne De Carlo and Peter Ustinov. The glamorous Yvonne De Carlo manages to make monkeys of all invading armies. Her native dance kept the sands of the desert from growing cold. The lovely Yvonne De Carlo wins a private war against the Italians, British, Germans and French. Her love was as warm as the desert sands.

Playing next week-end is the most outstanding picture of the year, "Kim," in Technicolor, starring Errol Flynn and Dean Stockwell. The film version of Kipling's novel. An orphan boy who becomes attendant to the Hindu Holy Man. In this guise he serves as messenger to an underground group protecting India from invaders.

OBITUARY

THE LATE EDWIN BEACH

A former well-known resident of Winchester and a brother of Mr. N. W. Beach, Mr. Edwin Beach passed away on Thursday, May 8th, at the home of his daughter, Mrs. Leroy Strader, at Hawthorne, near Ottawa.

Born in Edwardsburg Township in Grenville County, ninety years ago, he was the son of the late Philemon Beach and his wife, Harriet Hunter. Following the death of his father in 1867, he came with his mother and family of five children to Winchester in December, 1873, and was employed in the shingle mill of the late Hugh Christie and M. F. Beach. Later, he operated a pedling outfit in the Ottawa Valley for Holt and Drew Tinsmiths, of Morrisburg, for a short time. Following this, he apprenticed with the late Wm. Blackmun in blacksmithing at Winchester.

Following his marriage in 1887 to the former Nellie Shaver, who predeceased him in 1938, in Winchester, he engaged in blacksmithing and carriage work at Elma for 24 years, and was also a farmer at Colquhoun for five years. He then returned to Winchester where he resided until 1934, and where he was employed as yard foreman with the M. F. Beach Lumber Company. Since then he had resided with his daughter, Mrs. John McNairn, now deceased, and with another daughter, Mrs. Leroy Strader, until his death.

From young manhood he was an active member of the Methodist and United Church.

He is survived by two daughters, Mrs. Leroy Strader, and Miss Jean Beach, of Ottawa, and one son, Rev. H. N. Beach, of Finch, and one brother, Mr. N. W. Beach, of Winchester. One son, Dwight, and one daughter, Mrs. John McNairn, predeceased him. Twelve grandchildren and 23 great grandchildren also survive.

The funeral was held on Saturday at the chapel of Hulse and Playfair Funeral Home, Ottawa, where Rev. J. McCaskill, of Ramsayville, conducted the service. Interment was made at Maple Ridge Cemetery.

FUNERAL OF THE LATE MRS. JAMES A. HUGHES

Final tribute was paid the late Mrs. James A. Hughes at the funeral held from her late residence on Ottawa Street on Thursday afternoon of last week. Known for her kindly disposition and friendliness, the late Mrs. Hughes passed away suddenly on Monday evening, May 5th, after suffering a heart seizure. She was in her 76th year. Had she lived, Mr. and Mrs. Hughes would have observed their 54th Wedding Anniversary on Sunday, Mother's Day.

The service was conducted by Rev. T. N. Mitchell, minister of Winchester United Church, of which the deceased was a devoted member. Mr. Ronald Freeland sang "Lead Me Gently Home, Father," accompanied by Mrs. Robert Woods as pianist. Interment was made at Maple Ridge Cemetery. The pall-bearers, all nephews of the deceased, were: Messrs. John Hughes, John Cinnamon, William Cinnamon, George MacDonald, Robert MacDonald and Garfield McVey.

Testifying to the high esteem in which the late Mrs. Hughes was held were the following floral tributes:

Pillow—The Family.

Corsage—George Layzelle.

Wreaths—Ada and Bob McVey, Toronto; Mrs. H. A. Hughes and family.

Sprays—The McVeys and Humes, Grand View, Man.; Hugh McMaster.

Baskets—Aunt Mary, Garfield and Annie; Lily Emerson and the Bruces; Main Street Neighbours; Mr. and Mrs. Edgar Craig and Dudley; J. P. McLean and Tommy; Rae Helmer, Annie Coons and Evelyn Craig; Ottawa, Dufferin and Queen Street Neighbours; Tommy, Jimmy, Judy and Dianne MacLean; Mr. and Mrs. Elwyn Fowler and family; Mr. and Mrs. Robt. McDonald and family; Annie, Sandy, Willie and John, Howard, Jessie and Reggie; Charlie, Mabel, Gordon and Marie Walker; Aunt Agnes, Margaret and Jack, Bob and Kit and Bertha; Cloverdale Neighbours; Estella McVey; Lily Campbell and family; George and Eva Cinnamon, Ira and Pearl Docksteader; Public School Board; Public School Staff and Mrs. W. McKercher; Donalda McLaren; Mr. and Mrs. Ed. Erratt; W. M. S.; Mr. and Mrs. R. J. Empey and family; Edna Hughes, Margaret, Wilfred and family; Shirley and Roy Fawcett.

Sunday School Teaching Staff—3 Gideon Bibles; Mrs. H. L. Hughes—2 Gideon Bibles; Mr. and Mrs. Ron. Freeland—2 Gideon Bibles.

THE LATE ROY McKERCHER

Mr. Roy A. McKercher, 68, a retired engineer of the Northern Pacific Railway, Walla Walla, Washington, died on April 30th after a short illness in a Tacoma hospital.

Mr. McKercher was a son of the late Mr. and Mrs. Duncan McKercher, of Winchester. In 1903 he went to the Pacific Coast and entered the employ of the Northern Pacific, from which he was superannuated on January 1st, 1949, after forty-five years of service. Following his retirement, he spent a year visiting relatives in this district and in Edmonton.

He was a member of the Masonic Lodge, of Yakema; Afifi Temple of the Shrine of Tacoma; Knights Templar of Yakima, and the Pasco Lodge of Oddfellows.

He is survived by five sisters and six brothers, Mrs. Marion Servage, of Edmonton, Alta.; Mrs. Annie McCallum, of Cranford, N. J.; Mrs. Jean Palmer, Ottawa; Mrs. Leonard Bell, Winchester, and Mrs. Spurgeon Durant, Smiths Falls; Chas. McKercher, Edmonton; Dan, of Arnprior; Edward, of Smiths Falls; Fred, of Long Island, N. Y., and Willis and Wilfred, of Winchester. Two brothers, Harry, of Toronto, and George, of Great Barrington, Mass., predeceased him.

The funeral service, under the Oddfellows, was conducted by the minister of Grace Methodist Church in Walla Walla, Washington, on Monday, May 5th. Interment was made at Walla Walla.

W. H. S. Cadet Inspection Day Next Tuesday

Annual Church Parade Sunday Afternoon, May 18th

Under the command of Cadet Major Wm. Beardsall, the 1952 edition of the Winchester High School Cadet Corps will make its first public appearance this Sunday at 2.00 p.m. when the Corps will hold its annual Church Parade from the school campus to the Winchester United Church where the service will begin at 2.30 p.m.

This year the Corps will be the largest in the history of the school, with the addition of a new company of girl cadets. The parade will be headed by the W. H. S. Cadet Band, under the leadership of Lieut. Wm. Finlayson, bandmaster of the Regiment de Hull.

Following the church service, the cadets, 250 strong, will parade to the High School Campus where they will line up for inspection by the Reeve, Mr. Walter Moffat.

The Church Parade marks the opening of the Annual Cadet Week at Winchester High School. On Tuesday, the results of extensive training will be evident at the Inspection Day. The reviewing officer will be Major F. N. Pope, and the assessing officer will be Captain E. A. Howey. The week will be concluded with the final social event of the season, the W. H. S. Cadet Dance, to be held in the Winchester Town Hall this year.

With a record that has not been equalled by any other district High School, the local Corps has been ranked at the top since it was reorganized in 1946. This year promises to be one of the finest. Principal J. H. Willard has extended a hearty invitation to everyone to be on hand to see the Cadets at the parade this Sunday and on Inspection Day next Tuesday.

Officers for the newly formed company of girl cadets are as follows:

Company Commander, Cadet Maj. Olive Derby; Second-in-Command, Cadet Captain Alice Derby; Platoon Commanders, Cadet Lieuts. Pauline Timmins, Carol Ault and Kathleen Rawlings; Sgt.-Major, Cadet Warrant Officer Jessie Carkner; Cadet Sergeants—Fay Weddell, Marilyn Dawson and Willow Summers; Cadet Corporals—Betty Holmes, Mary MacPherson, Winnie Deeks, Janet Patterson, Barbara Bolton, Shirley Poole, Mary McDonald, Rose Suffel and Barbara Derby.

FEED NEWS

BRAN, SHORTS AND MIDDLINGS

We are pleased to report another reduction in prices of Bran, Shorts and Middlings. These feeds are down $2.00 a ton, making a total drop of $6.00 to $8.00 per ton since January.

WESTERN OATS AND BARLEY

Toronto Elevators news letter has the following paragraph in reference to threshing operations in the West:

"Weather conditions have continued ideal for picking up the remainder of the 1951 harvest. This operation is now complete in most areas and will be finished afer seeding in other districts. Although yields and grades were reduced, the low moisture content of the grain was a great blessing to the farmers and the handling companies."

This newly threshed grain is being offered in fairly large quantities, and having a depressing effect on the Winnipeg market.

As a result, Western Oats and Barley are down a bit in price—welcome news for the eastern feeder at this time.

We have a car of the high grade Oats in now, also Western Barley at the lower prices. These heavy Oats make excellent whole grain feed for growing chicks or laying flocks.

CEMENT

Another car this week. Phone 136 for delivery from the car.

LATE SEED ORDERS

Let us know what you need in Timothy, Clover or Seed Grain—if regular stock is sold out, we can usually pick up odd lots from wholesale or from other dealers.

Fair supply of Seed Corn in stock yet. Also Irish Cobbler Seed Potatoes.

Fennell Feed Company

WINCHESTER ONT.

COMMUNITY

Theatre, Chesterville

Thurs., Fri., Sat., May 15-16-17

"DETECTIVE STORY"

Adult Entertainment. Manhunts, Womenhunts, Third Degrees, a dramatic underworld parade in a police station. Never before so much excitement, so much drama, in a single film. Absorbing, thrilling, devastating. With Kirk Douglas, Eleanor Parker and William Bendix.

Mon., Tues., Wed., May 19-20-21

"LORNA DOONE"

In Technicolor. Born to love but sworn to hate. The deathless story of a feud to the death. Cold steel and hot blood, ruthless in anger, reckless in love. With Barbara Hale, Richard Greene and William Bishop.

Coming Soon—"With A Song In My Heart," and "Royal Journey."

H. W. ALGATE

OPTOMETRIST

Will be in attendance at Alex Davidson's Jewellery Store, Winchester, on **Thursday, May 22nd** and at Mr. Percy J. Gilroy's Chesterville, on **Thursday, May 15th.** Make your appointments now.

Theatre News!

PICADILLY

Thurs., Fri., Sat., MAY 15-16-17

"BUCCANEER'S GIRL"

A musical melodrama, filmed in Technicolor. Starring Yvonne DeCarlo, Andrea King, Philip Friend and Robert Douglas. Also Featurette, "FARGO PHANTOM," with Tex Williams.

Next Week's Features

Mon., Tues., Wed., MAY 19-20-21

"DARK COMMAND"

Do not miss this picture. Starring Marjorie Main, Percy Kilbride, John Wayne, Walter Pidgeon and Roy Rogers.

Thurs., Fri., Sat., MAY 22-23-24

"AARON SLICK FROM PUNKIN CRICK"

It's a cheer-laden musical in Technicolor. A happy harvest of the tunes you like and the comedy you love. Starring Dinah Shore, Adele Jergens, Alan Young and Robert Merrill.

Coming Soon — "Calling Bulldog Drummond" and "Comanche Territory."

The 7th Column

Sunday's heavy rain and the intermittent showers that followed on Monday were just what this section of the country needed. While seeding on district farms is not completed, it is well under way, with some farmers having all their grain seed planted. With no rain for several weeks, the ground was getting hard and dry. The week-end precipitation will encourage growth and do wonders to put the soil back in condition for working up on farms where this work has not yet been done. A little warm weather now would be an added incentive to growth. There is nothing like a warm rain at this particular season, and no one appreciates it more than the farmer who has his seeding done.

* * * *

Woman customer (in bank): "I would like to get a loan."

Clerk: "You'll have to see the loan arranger."

Woman: "Who?"

Clerk: "The loan arranger. The loan arranger."

Woman: "Oh, you mean the one who says "Hi Ho Silver?"

* * * *

The latest issue of The Mill Tattler says: "On May 11th Bill Rowat celebrates the first anniversary of that memorable event, when he quit the smokes. Bill has the date marked on the calendar. He considers he is a little to the good financially, i.e., 365 packs at 42c each—$153.30, less 365 packs of gum at 6c each—$21.90; net gain, $131.40. And no dirty ash trays for the wife to empty." Oh, yeah! What about those wads of gum stuck on the bed post and under the kitchen table, that the little woman is always crabbing about?

* * * *

Nearly every Municipal Council in this district has announced its 1952 tax rate, and all but Iroquois Village show an increase. The local town fathers are keeping the bad news back from Winchester taxpayers just as long as possible, but one thing certain, the local mill rate will be a little higher than last year.

* * * *

When the proud father called up the printer to order cards announcing the birth of twins, the girl at the order desk didn't quite catch the message over the phone.

"Will you repeat that?" she asked.

"Not if I can help it," was the reply.

* * * *

French Premier Pinay: "When there's no money, there's no money. When shaking brings nothing but silence from the piggy bank, you've had it."

* * * *

Mixed Emotions: Man seeing his mother-in-law backing over a cliff in his new sedan.

* * * *

Winchester stores will remain open on Saturday, May 24th, and will observe the Victoria Day holiday the following Monday. This was decreed at a meeting of the local Business Men's Association, held last week. The Press, the Bank, the Post Office, the schools and some local industries

(Continued on Page 2)

LANG'S Department Store

SPECIAL

AUTOMATIC ELECTRIC

Baby Bottle Warmers

Regular $3.25 Value.

$2.39 each

ANOTHER SHIPMENT

C. C. M. BICYCLES

Ladies' and Gents' Standard Models.

$58.50 each

BALLOON MOTOR BIKE

$71.95 each

DUNLOP

BICYCLE TIRES

26x1½. 28x1½.

RANGER - -	$2.69
IMPERIAL - -	$2.95
TUBES - -	$1.40

C. C. M. JOYCYCLES

$21.50 - $22.50 - $23.95

KIDDIES' JOYRIDERS

$7.25

GENUINE IWAN

POST HOLE AUGERS - $5.50

16-LB. POST MAULS

$3.00 each

GENUINE FROST

TIGHT LOCK FENCE

8 strand, 42 inches high, 12 stays, even space.

$1.20 Per Rod

ONLY FROST FENCE HAS ZINC-BONDED GALVANIZING

"THE WINCHESTER PRESS"

W. F. WORKMAN, Editor & Publisher.

AN INDEPENDENT NEWSPAPER

Devoted to the interests of Winchester and surrounding districts. Published on Wednesday afternoon and dated Thursday. Established in the year 1888, the Press is Dundas County's Largest and Leading Weekly Newspaper. Guaranteed circulation of over 1700. Subscription Rates $2.50, Foreign $3.50, in advance.

Member of the Canadian Weekly Newspaper Association and Ontario-Quebec Division of the C.W.N.A.

Advertising Rates Supplied on Request. Small Advertisements for our Classified Columns: 50c first insertion and 25c for each subsequent insertion, strictly cash with order.

"Authorized as Second Class Mail, Post Office Department, Ottawa."

THURSDAY, MAY 15th, 1952.

DEADLY FIGURES

Statistics relating to Motor Vehicle Traffic Accidents in the Province of Ontario for 1951 reveal that there were 54,920 accidents reported last year, compared to the 43,687 in 1950. The increase represents a percentage jump of 25.7. Of this number, 949 persons were fatally injured, an increase of 158 over the 1950 total.

It is not a pretty picture, and if the present trend of the first quarter of 1952 continues, Ontario is in for another bad year in highway fatalities. To date this year, 175 persons have met death in traffic accidents, six more than in the same period of 1951.

Street intersections claimed the largest number of accidents, with Saturday tabbed as the most dangerous day to drive. Most fatalities occurred between the deadly hours of five and six in the afternoon.

Locally, Dundas County, in proportion to the 1950 figure, had one of the highest increases in the province. In 1950 there were 111 accidents reported as compared to the 199 last year. The increase of 88 is equal to a percentage jump of 70.3, not a good record.

More persons were killed between the ages of 15 and 35 than any other age group. Probably ninety per cent. of the accidents can be attributed to the carelessness on the part of someone, not always involved in the accident. The continued rise in Ontario Highway accidents should be a dear lesson to motorists to drive with extreme care during the coming summer months when traffic accidents and deaths reach their peak.

LET'S CLEAN UP

It is quite likely that most citizens of this municipality have failed to realize that we are presently in the midst of the annual National Beautification campaign in Canada—a period of two weeks set aside for individuals to beautify and clean up their premises. In Winchester we may be proud that we have one of the cleanest and best kept villages in the province. However, there is always room for improvement.

Again this year the Chamber of Commerce plans to brighten up last year's paint job by giving another white coat to the Hydro and Telephone poles on the main thoroughfares. The 100 Club will be staging a clean-up and paint-up campaign at the Community Park, and the Village Council will very likely make a special effort to have our streets given another good sweeping during this period.

The average person can help too, as can the schools and churches and all businesses. All that is necessary is for each individual to make a special effort to clean up his place before May 25th. The schools could form a mass bee and rake up the campus, as has been done so many times in the past.

Let us make our town a cleaner place to live in with a little extra effort during the National Beautification Campaign, May 11 to May 25.

THE SALVATION ARMY

The growth and spread of The Salvation Army in Canada since its inception 70 years ago has been phenomenal. Perhaps "miraculous" would be a better word, seeing Salvationists believe so intensely in miracles, and, indeed, for the past seven decades, have been helping many a miracle to happen.

The Salvation Army's unwavering confidence in the Divine to transform a man's essential nature, plus their own unremitting determination to do what they can to improve the unfortunate man's temporal situation have combined to make the Army a most effective and necessary power for good in Canadian communities from coast to coast.

The work in Canada began when two young men held open-air meetings in London, Ont., in May, 1883. Few outside the organization even knew the names of these youthful pioneers. What they do know, however, is the tremendous soul and body-saving work maintained today in more than 1100 centres throughout Canada. They know also of the 100 and more social service institutions caring for thousands of needy men, women and children, and the unnumbered services freely rendered by the Army's devoted workers.

Canadians salute the Salvation Army in its seventieth anniversary year and hope it will, in the words of an old hymn its bands often play, "from strength to strength go on."

WHERE ALL FOLKS MEET

There isn't a hall in this town big enough to seat all the folks of this community. In fact, all of them never have come together inside four walls and they never will. Yet, the members of this community do have regular meetings. Their meeting place is the columns of this paper, comments the Barrie Examiner, in writing about the home town newspaper.

In the columns of the home town paper the country folks meet town folks and exchange intimate bits of gossip and news. Through the home paper people keep up with everything close to their interests—from church doings and school events to crop conditions on route two, or the new daughter their friends had.

When you stop to think it over a bit, it's hard to figure how we could possibly have much of a community life without this regular meeting of our members in the home newspape.r We don't actually meet all our neighbours face to face, but we certainly do figure that we know them rather well. Take away the intimate and gossipy news columns and we'd soon have a heterogenous group of strangers.

Indeed, the home newspaper does more to spin the web of a neighbourly community life than all the other agencies combined. It's the accepted community institution of communication. What could possibly replace it? The telephone, the automobile, the mails, or the typewriter may all help, but none of them can do a fraction of the job performed by the newspaper.

That's why, incidentally, (incidentally to you but downright important to us) an inch of advertising space in the newspaper is worth treble and more an equivalent space in any other known medium to the folks doing business with the people in this community.

THE IMPORTANCE OF VOTING

The secret ballot is the lifeblood of democracy. It is the citizen's shield against political oppression. So long as he has this right, the citizen maintains the power to choose the kind of government he wants. But if he loses this right, he loses his freedom.

A great many Canadians will have an opportunity to exercise this precious right in coming weeks. There will be by-elections on May 26th in six ridings across Canada: Victoria-Carlton and Gloucester in New Brunswick; Roberval and Brome-Mississquoi in Quebec; and Waterloo North and Ontario riding, in the Oshawa region, in Ontario. Another by-election will likely be held very soon in the riding of Outremont-St. Jean in Quebec. In addition, a provincial election will be held in British Columbia on June 12th.

In the coming elections every eligible voter who is physically able to do so should cast his or her ballot. Every Canadian voter is free to cast a ballot for whatever candidate or political party he chooses. The all-important thing is that he vote! There is great meaning in the oft-repeated election-time slogan: "Vote as you like—but vote!

EDITORIAL NOTES

While other municipalities, for the most part, found little difficulty in deciding to observe the 24th of May on the proper day, Saturday, Winchester business men were again in controversy on taking a statutory holiday on a Saturday.

Examinations in our many universities across the country are quickly coming to an end, and already convocation dates have been set for this year's crop of graduates. The class of '52 could well afford to keep in mind that the one, all important factor that goes with a degree towards future success, is hard work.

The Chamber of Commerce has intimated in the past that new approach signs would be erected at the outskirts of town as soon as warm weather prevailed. We understand the signs are almost ready but, as yet, have not been set up. This is one task that should be completed by the Chamber before very many days go by.

A new handy wrinkle, reported in The Financial Post, turns the rear seat of your car into a safe and comfortable playground for the kiddies. Padded on sides and bottom, strong resilient base and cushioned, plastic-covered mat, unfold from an easily carried package to a wide car crib. Said to fit all makes and models of cars, mat is reversible, with one side blue, the other pink. Wet cloth wipes plastic-covered mat clean.

The 1952 softball season was unveiled in Winchester this week with the opening of the Dundas County Softball League. The Winchester Royals, present title holders and champions of the league for the past three years, have once again entered a team. For some good entertainment in the way of sport, and some easy hours of relaxation, give the Royals your support by attending their games at the 100 Club Community Park.

'United Nations, N. Y.'

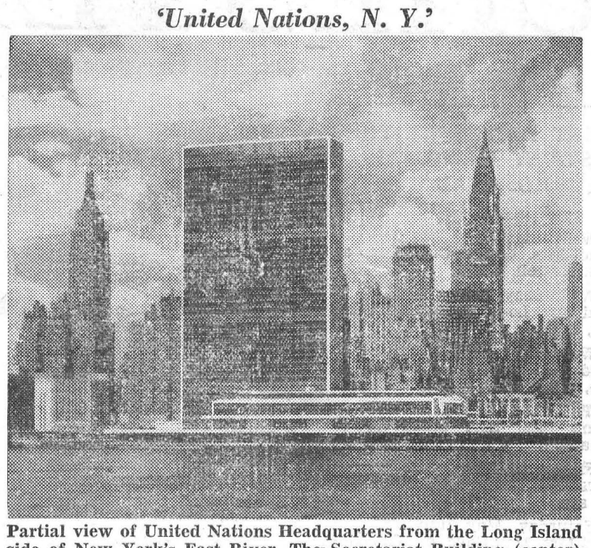

Partial view of United Nations Headquarters from the Long Island side of New York's East River. The Secretariat Building (center) houses the offices of United Nations employees. The low, flat structure on its side is the Conference Building which contains three large council chambers, committee rooms, a cafeteria and a dining room for delegates. The Empire State Building is at the left of the Secretariat Building. At the right is the Chrysler Building.

The 7th Column

(Continued from Page 1)

will, however, oberve the Saturday holiday, and remain open for business as usual on Monday.

* * * *

In an editorial dealing with "obscene literature," the Windsor Star says: "Generally, most of the objectionable material is easy to spot; it is cheap, crude stuff and panders to readers whose taste in literature either is low or, as in the case of youth, immature." Judging from the amount of this crap that is sold, there must be a lot of people who are immature, when it comes to selecting good reading material.

* * * *

The doctor was examining school children. One youngster was underweight.

"Don't you drink milk?" asked the doctor.

"Nope," replied the youngster.

"You mean to say that you live on a farm and don't drink any milk at all?"

"That's right. We ain't got hardly enough for the hogs."

* * * *

Since 1921 Ontario Hospitals and Hospital Auxiliaries have observed National Hospital Day with town and city officials, clergy, schools, clubs and citizens co-operating to honour hospital services, this including nurses, doctors and all hospital personnel and volunteer workers who, one and all, seek to promote healing and health.

The hospital never closes its doors, its heart throbs twenty-four hours a day, day and night, to relieve pain and restore health. A miracle is performed every day within its walls. In grateful recognition of all this we pause on May 12th, the birthday of the great founder of nursing, Florence Nightingale, and pay tribute to our hospitals.

* * * *

When a small boy has to be whipped to make him confess, the unvarnished truth is not the unshellacked truth.

A New York judge, trying a traffic case, has ruled that a hearse is "a pleasure vehicle." Some courts must have a distorted idea of what constitutes a good time. Nevertheless, we all know that people are dying every day to go for a ride in a hearse!

* * * *

Insurance Agent: "Now, sir, here's your policy, premium only $6.90 a month on a straight life.. All O.K.?"

Insured (wistfully): "I guess so, but I still would have liked to fool around a little on Saturday nights."

* * * *

A school teacher, in a letter to one of our daily papers, says, in all truthfulness: "Sir:I would suggest that teachers think twice before labelling as unsocial any child, or youth, who appears unhappy and who does not like to play with the others. Such a child may be so superior in intelligence, so mentally advanced, so spiritual and noble, that he simply does not care to play with children of his age. It is a crime to encourage, or force, such only because he has been placed accidentally in a class with superficial children. It would be like forcing an adult to become a child again. The foregoing is especially true in the case of immigrant and foreign children. My own experience as a teacher prompts me to warn against repetition of these tragic misunderstandings."

* * * *

A sailor was hailed into court for fighting.

"Your honor," he told the judge, "I was in a telephone booth talking to my girl and a guy wants to use the phone. So he opens the door, grabs me by the neck and tosses me out of the booth."

"Then you got angry," asked the judge.

"Well, a little," replied the sailor, "but I didn't get really mad until he grabbed my girl and threw her out, too."

Weed of the Week!

PERENNIAL SOW THISTLE

Perennial Sow Thistle—this week's nomination for the weed of the week—is an appropriate choice, as it is one of the worst weeds found in Ontario today, according to W. S. Young, Fieldman for the Crops Branch of the Ontario Department of Agriculture. He basis this statement on the fact that once it is established, it is very aggressive. Unless brought quickly under control, it will virtually take over a field. This makes the growing of any crop difficult and in most cases unprofitable.

Mr. Young states that although it prefers moist soils, it thrives on both cultivated and uncultivated fields. Indeed, owing to its habit of growth, normal cultivation tends to spread rather than control it. The weed has long spreading underground rootstocks with many buds. Whenever a root is cut, growth is started at the root bud and new plants develop.

The long, prickly, deeply-cut leaves with the lobes pointing toward the stem, spread over the surface of the ground and smother plants growing nearby. The flower heads, held up by tall, slender and almost leafless stems, appear like large dandelion heads with their bright yellow colour. When the seed head forms, it, too, resembles the dandelion ball of fluff and is spread far and wide by the wind.

Mr. Young feels that for a persistent weed such as Perennial Sow Thistle, too much emphasis cannot be placed on controlling it while it is still in small patches. Improved drainage and intensive cultivation provide the best methods of control. He suggests the use of the spring tooth harrow, as this implement brings the roots to the surface where they dry out and die. However, the disc harrow should not be used on this weed, as it cuts the roots and spreads them. In this way, new plants will start from each small piece of root.

2-4-D can be used to control the top growth, applying it at the rate of 6-8 oz. of actual acid per acre. This will assist in controlling this obnoxious weed in grain crops which are not seeded down. However, Mr. Young advises that several applications will be necessary to completely eradicate the weed, as this amount will only kill the top growth of the thistle.

Once again, Mr. Young stresses the need for persistent treatment, either by way of cultivation or chemicals, in order to remove this menace of Perennial Sow Thistle from our farms.

Sub-Editor: Here's a correspondent who wants to know how long girls should be courted.

Editor: Tell him just the same way as short girls.

ATTENTION Bicycle Owners!

I have been instructed by the Winchester Municipal Council to request that all owners of Bicycles in this village register their Bikes with me at the Town Hall immediately. This is a courtesy of the village, and will be to your advantage to have your bicycle registered in case of theft, etc. The registration, including serial number, description and owner's name, will be placed in the Municipal files for future reference. There is no charge for this service.

GILBERT RAISTRICK,
Chief Constable.

50c

a finish for every surface

1877-1952 75th Anniversary

Scarfe's Varnishes · Paints · Enamels · Wax

II-5R

Sold at WOODS HARDWARE

Phone 109, Winchester.

Farmers...

We Can Supply You With

Light and Heavy Barbed Wire.

Frost Farm Gates in 12, 14 and 16 Foot Widths.

Round-End Galvanized Water Tanks in 6 and 8-foot Lengths

Westeel Galvanized Iron Roofing in all lengths, in stock.

R. S. Allison & Sons

Telephone 346J3.

Winchester Springs - - Ont.

BETWEEN FRIENDS . . .

Let's Meet At The

Walrich Hotel

MORRISBURG, ONTARIO.

. . . FROM NOW ON.

The Place Where Sports and Friends Meet for Meals and Room, also for Refreshments. There's None Like It.

USE SUPERTEST IT'S POWER-PACKED

POULTRY WANTED

All kinds of Poultry Wanted at all Seasons. Also Hides and Wool. Highest Prices Paid and you are assured of a Square Deal.

MORRIS ROSS

PHONE 19 - WINCHESTER

For Next Winter

Buying Fuel

Our Prices Right

Your Terms O K

Deliveries Free

Start Today

Budget Plan

W. J. L. BOYD & SONS, LTD.

Coal, Coke & Wood

Phone 325, Winchester, Ont.

Two Names That MEAN Something . . . . . .

C. C. STUBBS & CO. - L. D. WELLS, Prop.

DEPENDABILITY WORKMANSHIP

Authorized Dealer for "Rock of Ages" and the Best Imported Granites.

Cemetery Lettering promptly attended to at reasonable rates.

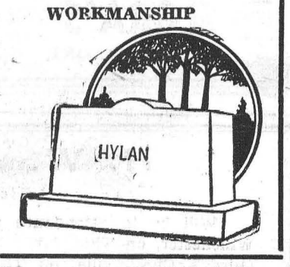

MORRISBURG, ONT.

P. O. Box 396. Phone 304.

Local Agent—J. L. DIXON.

CAR BUYERS why pay more

It makes a big difference where you finance your car, so choose your Financing with the same care you choose your automobile.

Our Financing and Insurance Service is designed for those who want the best at the lowest cost.

Arrange for the amount you require before you take delivery.

Come in or telephone for full details

HOWARD E. BICCUM

General Insurance - Phone 285, Winchester.

CHESTER R. ROBINSON

General Insurance - Phone 37, Winchester.

ERNEST R. SUMMERS

General Insurance - Phone 173W2, Winchester.

TIRES

Less Than Wholesale

GOODYEAR or SIEBERLING

FIRST LINE TIRES---Fully Guaranteed

AT THE LOWEST OF LOW PRICES

CAN YOU IMAGINE 1st LINE TIRES AT SUCH PRICES

16 x 600 Tires $19.95 15 x 670 Tires $21.50

ALL OTHER SIZES PRICED ACCORDINGLY

Bring a Used Tire of the same size for exchange at the above prices.

HAMILTON'S

GARAGE and SALES LIMITED

CHRYSLER - PLYMOUTH - FARGO

Telephone 488 - Chesterville, Ont.

Gospel Gleanings....

"And when he had spent all, he began to be in want, and he fain would have filled his belly with the husks that the swine did eat."—(Luke 15).

The story of the Prodigal Son is the greatest short story ever written, and pictures, among other things, the olishness of serving the world, the sh, and the devil, as compared with joy and satisfaction of serving Lord.

There are pleasures of sin; but hey are only for a season, and the season is short. A life of self seeking, self indulgence, and worldly ambition, no matter how outwardly successful, always ends in moral destitution. The devil makes fine promises, but always pays off in the husks of a wanted life. "He that soweth iniquity shall reap vanity"—(Prov. 22:8). "They have sown to the wind, and they shall reap the whirlwind"—(Hos. 8:7). "He that soweth to his flesh, shall of the flesh reap corruption."—(Gal. 6:8).

When the prodigal came to himself he started for home. It is never too late to come to God through th Lord Jesus Christ; and surely no one in their right sense would reject God's glorious gift of salvation through the sacrifice of His Son.

In His father's house the prodigal was given the best robe and the fatted calf. He deserved to be only a servant; but he was made a son. He found pardon, peace and plenty; restoration, reconciliation and rejoicing. No pleasures of sin can compare with the unsearchable riches of Christ, who offers to all who come to the Father, through Him, peace which passes all understanding with joy unspeakable and full of glory.

"In Thy presence is fullness of joy; at Thy right hand are pleasures for evermore."—(Ps. 16:11).

AIR VS. SLEEP

Good ventilation of a room is important to health, especially at night when complete relaxation is partially dependent upon the air breathed during sleep. By keeping the window partially open and the room darkened, it is much easier to sleep restfully. The bed coverings should be warm but light. A stuffy room and too heavy bedclothes often prevent sleep or cause restlessness.

BOTTLED GAS

● COOK WITH IT

● HEAT WITH IT

It's Cleaner, Quicker and Economical.

CENTRAL GAS

Distributors of Frontenac BLUE FLAME

Call MORRISBURG 208

24 - HOUR SERVICE

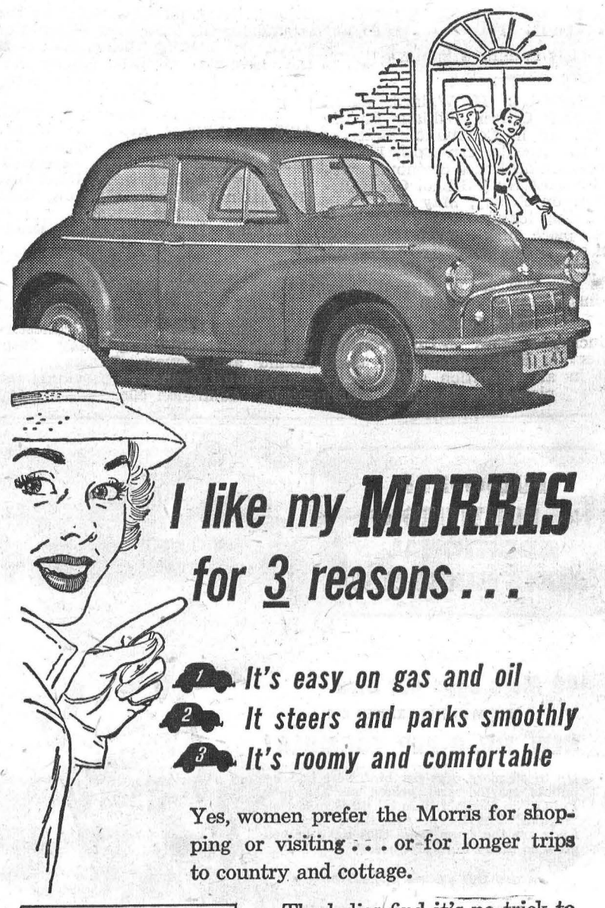

I like my MORRIS for 3 reasons . . .

1. It's easy on gas and oil
2. It steers and parks smoothly
3. It's roomy and comfortable

Yes, women prefer the Morris for shopping or visiting . . . or for longer trips to country and cottage.

The ladies find it's no trick to park a Morris . . . and it handles so beautifully, even in heavy traffic!

Lots of room inside, too! Inter-axle "cradle-seating" ensures big car comfort. Mono-construction combines body and chassis in one all-steel frame for strength and safety.

Take a ride in a Morris. You'll see why Morris owners *boast* about its comfortable, carefree, thrifty operation.



ONE MORRIS OWNER WRITES:

"*. . . a fine automobile. I know nine or ten other Morris owners who share my views of the wonderful way these cars handle.*"

W. C. MacDONALD, Winchester, Ontario

TOLEDO MOTORS LIMITED

For Quick Results, try a Press Classified Advt.

BOWLING SCORES

(By Uncle Ezra)



The Community League played the final game of their play-offs on Tuesday night with Dalton Kenney's team winning the cup. Team members are Marilyn Patterson, Arnie Rielly, Marjorie Crummy, Jean Kenney and Dalt. Kenney, Captain. They had a two-night pin fall of 5668. The team, captained by Gordie Windsor, along with Gordie MacDonald, Jessie Summers, Madeline and Joe Steele, won the consolation prize, having a pin fall of 5421, the second highest of the two night's play. The teams finished in this order, for the championship: Kenney, Barrigar, Dunlop, Mussell, Angus and Casselman. For the Consolation Prize, Windsor, Byers, Ault, Cross, Mrs. Slingerland and Rice. Scores of the final included: Marge Crummy 648-238, Helen Coons 605-215, Wilma Casselman 589-230, Jessie Summers 577-210, Lula Dawley 567-249, Terry Churchill 553-206, Norma Casselman 480-203. Roland Barrigar 781-298, Frank Dunlop 742-284, Gordie McVey 677-230, Don Casselman 650-272, Lorne Byers 633-283, Charles Cross 609-220.

Wilma Casselman's team, with other members being Lillian Acres, Myrtle Dukelow, Betty Anderson and Yvette Marleau, won the championship of the Glamour Girls' League on Thursday, but not until they had played an extra game with Lula Dawley's team of Mabel MacIntosh, Florence Wyatt, Claudette Gibeault, and Audrey Bolton. Going into the final night of a three-game play-off, any of the four teams could have won, and at the end of regular play the two above teams were tied, so the extra game was played. Members of the two other teams were: Phyllis Henderson, Capt., Gayle Findlay, Louise Freeland, Annalea MacGregor and Betty Vice; Marjorie Crummy, Capt., Alice Blouin, Margaret Boyd, Gwen McIntosh and Alice Rice. Top scores of the final games included, Marge Crummy 729-302, Lillian Acres 696-309, Phyllis Henderson 627-223, Lula Dawley 562-201, Wilma Casselman 539-211, Gayle Findlay 511-213.

Reg. Workman's team in the Country Gentlemen's League had a big night on Friday in the second game of the play-offs, taking seven points from Harry Flora's team, with a total pin fall of 3457, possibly the highest for a five-man team played at the alleys this year. Lloyd Dixon's team also won seven points from Dr. Meredith's team. The standing at the end of the two nights' play is: Workman 14, Dixon 7, Flora 7, Meredith 0. Here are some of the better scores, Reg. Workman 748-310, Lloyd Kenney 741-268, Bob Bronson 713-262, Murray Holmes 671-243, Len. Jakes 647-227, Dr. Meredith 646-259.

The ten-man team that is playing in the Lower Ottawa Valley Tournament, played three times during the week, once at home and twice away, winning eleven out of a possible twenty-one points. On Monday they played Goulbourn Bowling League at Stittsville and lost five of the seven points. Our boys played their best game so far in the series, having 6559 total pinfall, an average cross of 660, but Goulbourn's total pinfall was 6630. Lloyd Kenney was top man of the night's play, having 780-301, Dalt. Kenney had 726-353, Steve Corry 663-230, Roland Barrigar 642-239, Andy Egan 640-258, Jas. Lennox 637-257, Ellery McMonagle 625-265. For Goulbourn, P. Coombs 742-259, S. Foster 716-252, C. Sells 701-358 (a new high single for the Tournament), R. Hokin 677-246, R. Thomas 671-236, Fred Drake 666-261, H. Watson 633-235. On Wednesday the boys entertained Manotick here and had a total pin fall of 6226 to Manotick's 5508, taking all seven points. Chas. Binda had the high score 731-267,, Lloyd Kenney had 684-274, Roland Barrigar 631-230, Andy Egan 617-237, Dalt. Kenney 617-230, George Ruppert 615-239. For Manotick, Dr. Pratt 596-237, K. Lindsay 589-205, Andy Ross 580-199. The boys played Osgoode in Kemptville on Thursday and had a bad night, losing five of the seven points. with a pin fall of 5638 to 5880, but were lucky to win two points. Dalt Kenney kicked through wtih a 315 in the third game, which helped a lot. Dalt had 671-315, Andy Egan 608-212, Roland Barrigar 632-232; Chas. Hyndman also had a 245 in the third game. Ches. Phillips topped the Osgoode bowlers with 659-254, Lorne Taylor had 612-291, and Fred Brownlee 600-254. At present, not including games played this week, Winchester is well up in the standing, with 39 points.

FINDS LIVE HAIR SNAKE IN CAN OF MUSHROOMS

Not many of us like snakes, especially in a can of mushrooms. Just ask Mrs. Donalda Hess, housekeeper for Mr. John Reoch, Winchester, who found, to her discomfort, a hair snake, much alive, in a can of mushrooms she was opening to serve for dinner one day last week.

Having opened the can, and about to pour the contents into a dish, she noticed a squirming object drop to the table in a pool of water. On examining the object she thought it to be a strand of human nair. Further inspection proved what she did not anticipate—it was a hair snake. To make her story valid, she placed the snake in a saucer of water, where it was inspected by several people. Very similar to a strand of brown hair, the snake was about six inches long. How it got into the can in the first place remains a mystery.

Like many people, Mrs. Hess likes mushrooms — not flavoured with snakes. Needless to say, the can and contents were thrown out.

BILOW'S AUTO SALES

MERCURY LINCOLN & METEOR CARS and TRUCKS.

NEW and USED CARS, TRUCKS and TIRES
AUTO PARTS, FOR ALL MODELS

Half-Ton Mercury Truck Now On Display, also New Meteors and Mercurys.

Chevrolet, Ford, Plymouth or Dodge Cars.
Rebuilt Transmissions from 1928 to 1951 for

REPAIRS TO ALL MAKES and MODELS

FOR PROMPT SERVICE CALL 249.

LLOYD BILOW - - Winchester.

The DODGE

The Best Car For Your Money

1952 MODELS NOW AVAILABLE:

Regent and Crusader 4-Door Sedans and 5-Passenger Coupes. Half-Ton TRUCKS.

ALSO

USED CARS and TRUCKS in Excellent Condition

MacDonald Motors Winchester

W. C. MacDonald, Main Street, West, Winchester, Ont.

It's a wise investment to feed growing pullets for sturdy, vigorous growth. Feed

CAFETERIA GROWING MASH



Build your "egg machines" big and strong, so they can handle laying feed easily, and stand up under the strain of heavy laying. Cafeteria Growing Mash does the job you want, at a price you can afford. Mash or pellets. Come in and see the open formula.

MADE BY
MAPLE LEAF MILLING COMPANY LIMITED

Stocked and Sold By

Fennell Feed Company, Winchester

"Let's Go Fishing"

Canadian Tire has the Right Gear to Help You Land the Big Ones



"BROWN BOY" CASTING OUTFIT



7.92

"BLUE BOY" CASTING OUTFIT



9.38

BIG SAVINGS on BAIT CASTING OUTFITS

STEEL CASTING ROD OUTFITS

"BROWN BOY" CASTING OUTFIT—The 4½-ft. ROD features action-built tapered steel blade, smoothly finished with steel guides and aluminum offset corkgrip handle. LEVEL WIND REEL—streamlined, light-weight—with plastic end plates and Nylon gears, 100-yd. capacity. NYLON CASTING LINE 50-yds., 20-lb. test; hard-braided and waterproofed. You can own this exceptional outfit, for only 7.92

"BLUE-BOY" CASTING OUTFIT—5-ft. CASTING ROD—precision tapered steel blade with flexible, sensitive action for long accurate casts; rich blue enamel finish; comfortable cork grip handle. LEVEL WIND REEL—famous "Ocean City", built for easy casting control, 100-yd. capacity. NYLON CASTING LINE — 50-yd., 20-lb. test; hard-braided and waterproof. Pre-season Special 9.38

GLASS FIBRE CASTING ROD OUTFITS

"MASTERCRAFT" SPECIAL CASTING OUTFIT — Contains the same high quality LEVEL WIND REEL and 50-yd. NYLON CASTING LINE as above; outfit is supplied with a 5-ft. GLASS ROD, made of glass fibres plastic impregnated and baked to give stronger-than-steel strength with perfect action and balance; beautifully finished. A superlative outfit at a very moderate price. Complete, only 9.72

"BLUE BOY" FIBRE GLASS CASTING OUTFIT—Similar to above number, with famous Ocean City LEVEL WIND REEL and 50-yd. Braided NYLON CASTING LINE; this set also includes a 4½-ft. tough FIBRE-GLASS CASTING ROD with handsome natural colored tapered blade of woven glass fibre; unusually sensitive action; chrome plated guides; aluminum offset handle. A Canadian Tire value standout! This beautiful outfit is priced low at 11.88

HARD-TO-BEAT VALUES For FLY CASTING

SPLIT BAMBOO FLY RODS — Handcrafted by "Montague." Improved rolled welt, nickel plated; TiteLock reel seat; Tungsten steel snake guides; solid cork grip, hook ring above.
"Clear Lake"—9-ft. 10.45
"Highland"—9-ft. 11.95
"Sunbeam"—9-ft., complete with extra tip 16.45

"Bristol" TELESCOPIC RODS—Suitable for bait or fly casting and trolling. 9-ft. lengths.
Round Style—3-joint 3.95 & 4.65
4-joint 5.65
Hexagon Type—4-joint 6.95
Lock-joint, 4-joint 9.45
FLY REELS—
"Lawson" Aluminum 3.50
"Ocean City" 4.95
VINYLITE WADERS—
Hip Type, pair 3.75
Waist Type, pair 7.95
HIP RUBBER BOOTS—pair 12.75
Trout Hooks, nylon 6 for .24
English Trout Flies 2 for .25
Spinners, as low as .12
Fly Rod Lures .29 to .98

SPORTSMAN'S KNIFE

This practical item should be in every fishing kit. Stainless steel utility blade, combination disgorger, scaler-bottle-opener. Bone linings. Pyralin handle. 5-in. overall 1.25

BASEBALL SUPPLIES

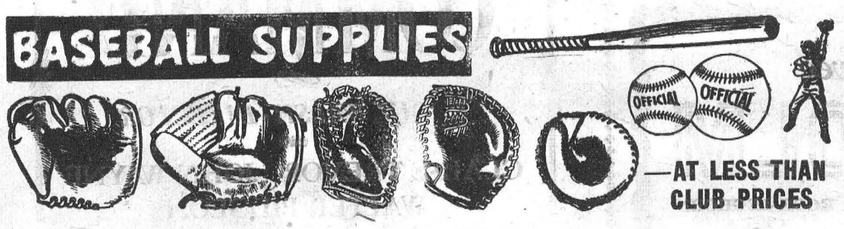

—AT LESS THAN CLUB PRICES

Drop in and see our display and get our prices.

Open Every Evening Except Tuesday & Thursday

"Save Safely"

CTC CANADIAN TIRE CORP'N The SIGN of SERVICE

CANADIAN TIRE CORP'N ASSOCIATE STORE

WILLIAMSBURG
Phone 161-R12 W. P. Henophy

Photo by Ranson, Edmonton

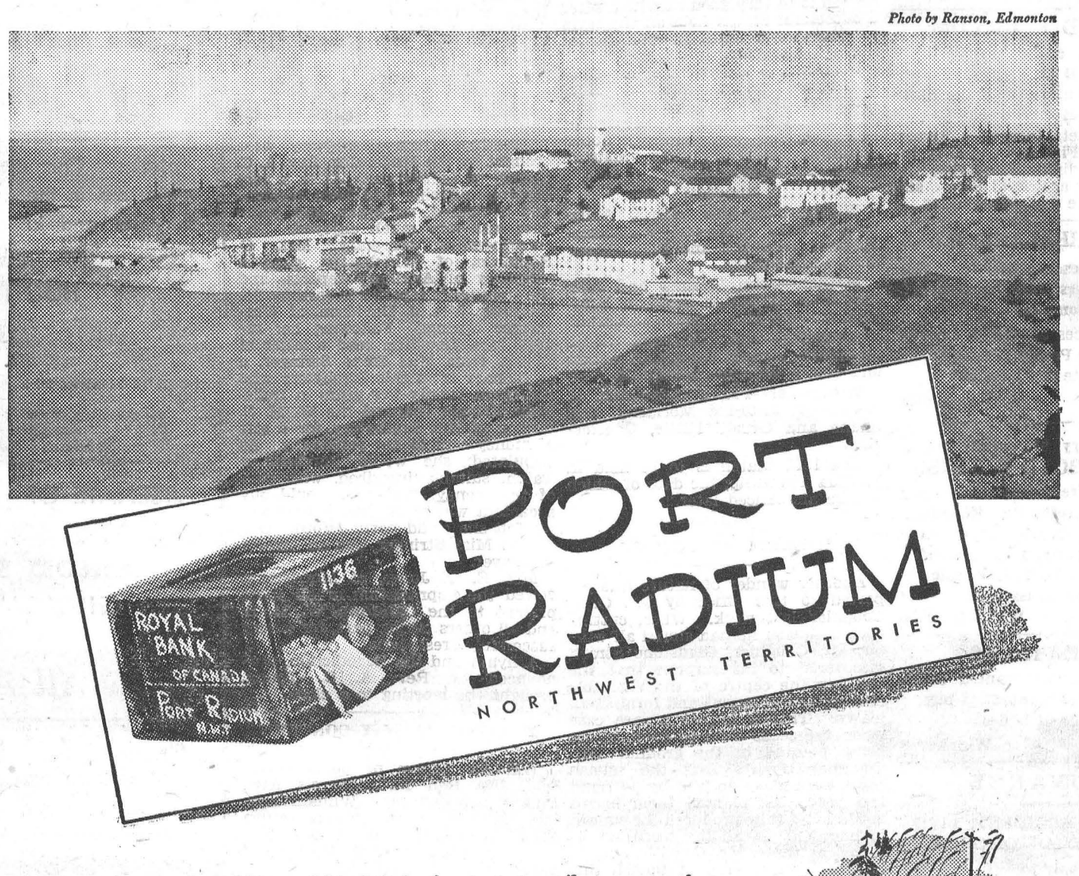

PORT RADIUM
NORTHWEST TERRITORIES

THIS SAFE, *together with everything from bank notes to pen nibs, was recently flown from Edmonton, 1100 miles due north to Port Radium, on the fringe of the Arctic circle.* It is part of the equipment for a new branch of The Royal Bank of Canada, just opened to serve the men who work one of the world's greatest known deposits of uranium, on the shores of Great Bear Lake. This is the "farthest-north" bank in Canada.

Up B.C.'s rugged coast a giant new aluminum development is taking form. Since last November we have operated a branch at Kemano, site of the power house. Three sub-branches have since been opened to serve other construction crews at isolated inland points in the area.

Up north at Churchill on Hudson Bay —at the international airports of Goose Bay (*Labrador*), Gander (*Newfoundland*) and Montreal's Dorval—the Royal Bank brings modern banking services to military and civilian personnel, and to airlines and air travellers from every corner of the globe.

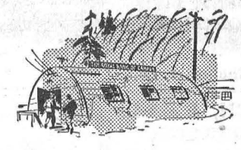

Pioneer camps and towns are springing up in areas of Canada which a few years ago were known only to trappers and prospectors. The Royal Bank of Canada carries on business in many of these isolated communities. Whenever and wherever the need arises, the Royal Bank heads north with the men who are establishing Canada's new frontiers.

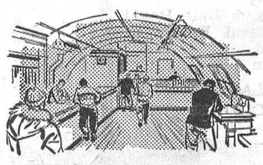

THE ROYAL BANK OF CANADA

A BIG BANK SERVING A GROWING COUNTRY

WINCHESTER BRANCH..... H. O. BALKWILL, Manager.

Professional Notices

CASS & CASS
F. M. CASS, M. A.
LAW OFFICES
Chesterville, Dial 735. Winchester.
Bank of Nova Scotia Block. Phone 11

W. E. CARSON, D.C.
CHIROPRACTOR
Cor. St. Lawrence and Victoria Sts.
Tuesdays and Saturdays:
1.00 to 5.30 p.m., 7.00 to 9.00 p.m.
Phone Winchester 45R.
17tfc.

G. WILLIAM GORRELL
Barrister, Solicitor, Notary Public
Office Phone 36 - Residence 6
MORRISBURG - Ontario
26-1 yr.

WINCHESTER BEAUTY NOOK
Jean and Florence Wyatt

LADIES! SPRING IS HERE!
The trend for Spring is short, with the new, natural Cold Wave. An individual style for everyone.
Open Evenings. Phone 244.

"HOLLYWOOD BEAUTY SALON"
Telephone 292 to-day for your appointment with "Hollywood Beauty Salon," featuring Machine, Machineless, Cold Wave and the new Flexa-wave Permanents.
Mrs. Louise Freeland
Gladstone Street - Winchester.

ATTENTION, LADIES !
Elaine's Beauty Shop, located first house West of Lannin's Mill. Machineless, Cold Waves & Flexa-Wave, also all types of Beauty Culture including Bleaching and Blending. Hours from 9 a.m. to 6 p.m.
Mrs. Ron. Patterson.

GENERAL INSURANCE
Hartford Fire Insurance Co., Lanark Mutual Fire Insurance Co., Hartford Accident and Indemnity Co., will protect you against loss by fire, wind, automobile damage; family sickness and accident, and cattle accident and death.
Consult: H. S. Carkner, Agent,
38-1 yr.p Real Estate and Insurance

FINANCING - INSURANCE
Automobiles and New Trucks Financed and Insured.
Low Rates.
Howard Biccum - Phone 285.
Winchester, Ont.
49c-1 yr.

LYALL M. CROWDER
Representative For
Automobile - Fire - Wind, Etc.
MUTUAL LIFE OF CANADA
Auto Financing
Write or telephone 606r41,
South Mountain, Ont.

GRAHAM L. CASSELMAN
CROWN LIFE INSURANCE
GENERAL INSURANCE
Phone 150W3 - Winchester.
50-14p

HOWARD E. BICCUM
and
HAROLD D. POAPST
District Representatives for the North American Life Assurance Co.
Also a complete Insurance Service for all lines of Fire and Casualty Insurance, including Hospitalization. Auto Financing and Real Estate also handled. Phone 285. Winchester.

S. EARL FREELAND, C.L.U.
District Representative for The Manufacturers' Life Insurance Company
Special Services offered in connection with Group Pension Plans, Group Insurance, Estate Analysis, etc.
Telephone 292. - Winchester.

For Cemetery Memorials see
W. J. L. BOYD & SONS
representing
R. M. Best Granite Co., Kingston. Architects and Craftsmen of Civic and Private Memorials. Church Memorials of Bronze, Marble and Brass
PHONE 144 . WINCHESTER

JAKE ROSS
All kinds of Poultry wanted at all seasons. Wool wanted. I buy all kinds of Hides.
Phone 81 - - Winchester

INSURANCE
FIRE, HAIL, ACCIDENT, LIVE STOCK AND AUTOMOBILE
Apply to
WALTER MOFFAT, Winchester, Ont.

CANADIAN LEGION, B.E.S.L.
BRANCH 108, WINCHESTER
Meets second Thursday of each month in the Legion Hall, Winchester.
All War Veterans Welcome.
J. M. VANBRIDGER, President.
A. M. ALEXANDER, Sec'y-Treas.

HENDERSON LODGE, NO. 383
A. F. & A. M., WINCHESTER
Meets in the Masonic Hall, Royal Bank Block, on second Friday of each month at 8 p.m.
Visiting Brethren Welcome.
GORDON MULHOLLAND, Wor. M.
DR. W. A. SHERWOOD, Secretary.

WINCHESTER L. O. L. NO. 862
Meets regularly in the Orange Hall, Winchester, at 8 p.m., on the second Monday of each month. Visiting Brethren always welcome.
Roy E. Annable, W. M.
Doug. Johnston, Rec.-Sec'y.

ATTENTION, FARMERS!
We pick up Dead Horses and Cows. Phone Collect. Ottawa 3-7102.

Mountain Twp. Council Met At Inkerman

A resolution, asking that Mountain Township be placed in one Public School Area, was presented by the Township's Public School Trustees at the May meeting of the Municipal Council, held in the Community Hall, Inkerman, on Monday, May 5th. The resolution, which states that the entire township be included in the proposed area, was drawn up at a previous meeting of the Trustees, held in April.

The Council felt that before any action was taken all school sections in the Township should have a voice of opinion. The clerk was, therefore, instructed to contact all S. S. secretaries to get in touch with the various trustees and to report back to the clerk before the end of May.

On a motion that was unanimously upheld, fox bounties in the Township will be discontinued until November 1st, 1952.

A sympathetic hearing was granted farmer delegates present at the session to ask about better drainage facilities to their land. After hearing the several delegates, Council decided to ask the advice of the Municipal Engineer, Mr. R. F. Mucklestone, of Brockville, who would inspect the lands where drainage was said to be in need of immediate repairs.

Asked about the apparent state of some township roads, Council said that contracts had been handed out to Thompson and Bailey and that hauling and repairs to these roads would commence within the week.

Carleton County Council informed the Mountain Township administration in a written statement that no action be taken on the signed petition of ratepayers from the Townships of Mountain and Osgoode re construction of a bridge over the Castor River on the Osgoode-Mountain Boundary.

General allotments for each township road were laid out and approved, and it was announced that the Village of Hallville would have a new black top road rebuilt during the coming summer.

Mr. Omer St. Pierre waited on Council to ask that a stretch of 300 yards of road be built to give him an outlet to the nearest township road. His request was given consideration and it was decided that an inspection be made, with a report to be presented at the June meeting.

All outstanding accounts were paid and Council adjourned to meet in Hallville on June 2nd.

Present at the meeting were the Reeve, Wm. Cameron; Deputy Reeve Harry Williams; Councillors Ray Brown, Wm. Carlyle and Joseph Hyndman; Road Supt. Cecil Wylie, Treasurer Earl Bailey and the clerk, D. H. Baldwin.

DUNDAS PLOWMEN'S ASSOCIATION ANNUAL MEETING HELD RECENTLY

The Dundas Plowmen's Association held their annual meeting in the Agricultural Office, Morrisburg, recently. The president, Mr. Don. Kyle, was in the chair. The main business transacted was the election of officers and directors for 1952. The secretary-treasurer, Mr. Maurice Beckstead, presented his report for approval. Financially, the Association is in very good standing, after a successful Match held on the farm of Mr. Irwin Holmes, Winchester Springs, last year.

Following is the result of the election of officers and directors: Hon. president, Don. Kyle, Williamsburg; president, John Wells, Williamsburg; vice president, Wm. Graham, South Mountain; secretary-treas., Maurice Beckstead, Chesterville.

Directors

Williamsburg—Joe Borris, Aultsville; Harry Holmes, Winchester Springs; Jack Hill and Bert Casselman, Williamsburg.

Matilda—John Folshaw and John Ace, Iroquois; Ralph Brinston, Brinston, Howard Milne, South Mountain.

Mountain—Wm. Graham, South Mountain; Donald Rose, Carl Simms and Harry Williams, Mountain.

Winchester—Frank Casselman, of Morewood; Leonard Moriarity, Don Shane and Gerald Kittle, Chesterville.

The 1952 Match is to be held in Matilda Township, the date of which will be announced later.

WONDERS OF NATURE

Another wonder of nature was reported to this office by Mr. Orlin Coughler last week. When cutting open a squash he had stored all winter, Mr. Coughler, Gladstone Street, discovered to his surprise that the seeds in the centre of the vegetable had started to sprout and form small leaves. This is indeed a rare case when the seeds start to grow before being planted in the ground. Mr. Coughler reports that the squash seeds were given to him by a friend last year. He planted them in his garden and they produced the squash in mention. If all the seeds are as fertile as these, Mr. Coughler should have a bumper crop of squash this year.

MR. J. A. MacDONALD APPOINTED REPRESENTATIVE IN LANARK

The appointment of James A. MacDonald as Assistant Agricultural Representative in Lanark County, effective June 2nd, has been announced by Col. the Honourable T. L. Kennedy, Ontario Minister of Agriculture. He will replace the present Assistant Representative, Sidney MacDonald, who has been transferred to a similar position in the Counties of Northumberland and Prince Edward.

Coming from a farm at Ormond in Dundas County, Mr. MacDonald graduated from The Ontario Agricultural College in 1950. Upon graduation, he was appointed Assistant Agricultural Representative in Lambton County, the position he leaves to take up his new work. He is a son of Mr. Allan K. MacDonald and the late Mrs. MacDonald, of Ormond.

Annual Meeting Of Presbyterian W. M. S. Presbyterial

The 38th Annual May Meeting of the Brockville Presbyterial W. M. S. was held on May 7th, 1952 in St. Paul's Presbyterian Church, Caintown, Ont., with a large attendance of missionary-minded women from many auxiliaries in the Presbytery of Brockville.

The President, Mrs. Eric Larsen, of South Mountain, presided at both morning and afternoon sessions. With reference to the chosen theme, "Harvest," sh explained that the harvest of souls so desired in our mission fields is unrelated to time or season and so the theme was appropriate to our meeting even in springtime.

Devotional exercises were conducted, in the morning by the Lansdowne Auxiliary, and in the afternoon by members from Kemptville.

Mrs. Fortune, of Caintown, welcomed the delegates on behalf of the Caintown Auxiliary, and Mrs. Brownfield, of Brockville, replied to her warm words of welcome.

After the minutes of the last May meeting were read by the secretary, Mrs. T. R. Gates, Brockville, the remainder of the morning was given over to reports, sectional and departmental. Prayer by Mrs. H. Graham, South Mountain, closed the morning session. A very excellent dinner was served by the Caintown W. M. S. Auxiliary.

Mrs. A. E. Toombs, of Campbellford, and formerly of India, was guest speaker in the afternoon. In the course of her address Mrs. Toombs gave a vivid picture of the life of a missionary in India; the difficulties, the loneliness and hard work on the one hand, but on the other hand the great joy in service and the soul-satisfying experience of being the one to bring the gospel of the love of Christ to those who had never heard it before. She stressed the importance of loving these people we would convert, for everyone understands the spirit of love. Mrs. Toombs warned her hearers that for a church to send missionaries or a government to send money for relief to foreign lands is worse than useless if the English-speaking people in their dealings with these needy ones do not show a Christ-like spirit of honesty, love and respect. A comparison of the status of women in India with that of women in this country presents a challenge to W. M. S. women. Out of gratitude to God our Thank-Offerings should be large. To pray and to give is the part we have in the great work of spreading abroad the gospel of the love of Christ.

Greetings from Presbytery were brought by the Moderator, Rev. A. C. Young, of Lansdowne. After a very generous offering had been received and dedicated, an organ and piano duet was very much enjoyed. The corresponding secretary, Mrs. C. Robinson, of Winchester, gave a summary of Auxiliary reports, and the treasurer's report was read by the treasurer. Mrs. J. Davidson, of Winchester Springs. Following her report, Mrs. Davidson read a letter of thanks from Miss Irene Stringer, a missionary from this Presbytery who has spent twenty-five years in India. Miss Stringer thanked the W. M. S. women of this Presbytery for a gift of money sent to her personally. As stipulated, she would purchase a watch, suitably inscribed, with part of the money. The rest would buy a camera which she had longed for, yet felt she could never afford. Our gift to Miss Stringer was an answer to prayer.

Mrs. E. D. Jones, of Morrisburg, voiced the appreciation of all those present to the Caintown W. M. S. and all others taking part, for a very successful Presbyterial.

A hymn and the Benediction, pronounced by Rev. A. C. Young, brought the meeting to a close.

TO WHOM IT MAY CONCERN

Will the person or persons who took two Red Bath Towels from Pinkus' Restaurant, Williamsburg, last Saturday night, please return them immediately, or legal action will be taken against the guilty party.
51p Pinkus Restaurant.

WEDDINGS

MAUD—MONTGOMERY

The marriage of Miss Freda Pearl Montgomery, daughter of Mr. and Mrs. Lloyd Montgomery, of South Mountain, and Elbert George Maud, son of the late Mr. and Mrs. Robert Maud, of Smiths Falls, was solemnized in the United Church, South Mountain, on Saturday afternoon at three o'clock. Rev. W. E. Wright officiated at tthe wedding ceremony. The wedding music was played by Mrs. Ernest Boyd.

Large baskets of Spring flowers were used for church decorations. The church pews were marked with white satin bows.

The bride was given in marriage by her father and was attended by her sister, Mrs. Doris Berry, as matron of honour. Mr. Orval Maud, of Petawawa, was best man for his cousin.

The bride chose for her wedding a floor-length gown of slipper satin with lace bolero, and long sleeves coming to points over the hands. Her finger-tip veil was held in place by a headdress of seed pearls, and she carried a cascade bouquet of rosebuds, baby's breath and maidenhair fern with streamers of lace and rosebuds.

Mrs. Doris Berry, as matron of honour, chose a gown made similar to that of the bride's, of pink satin, wih shoulder-length veil and tierra of forget-me-nots, and carried a nosegay of sweet peas, rosebuds, forget-me-nots and baby's breath.

The bride's mother wore an orchid sheer gown with white accessories and corsages of roses and fern.

The bride's gift to the maid of honour was a set of rhinestone necklace and earrings to match; to the pianist, Mrs. Boyd, a set of opal necklace and earrings to match. The groom's gift to the best man was a bill fold, and also billfolds to the ushers, Harold Montgomery and Clifford Berry.

During the signing of the register Mrs. Boyd played very softly, "O Perfect Love."

Immediately following the wedding ceremony, a reception was held at the home of the bride's parents, where approximately fifty guests were seated. The rooms were tastefully decorated with pink and white streamers with white bells. A three-tier wedding cake adorned the bride's table, which was cut by the bride, assisted by the groom. A toast to the bride was given by Rev. W. E. Wright and responded to by the groom. Mr. Orval Maud gave a toast to the matron-of-honour. The happy couple left for a honeymoon trip to Watertown, Rochester and through New York State. The bride travelled in a spice pink and navy gabardine suit with navy accessories, and wore a corsage of roses and fern. On their return they will reside in Smiths Falls where the groom is employed.

Out-of-town guests included: Mrs. Harry Maud, Smiths Falls; Mrs. J. Jones, Mr. and Mrs. McMullen, of Brockville; Mr. and Mrs. Adam Keyes, Brinston; Mr. and Mrs. Wm. Brew, Cornwall; Mr. and Mrs. Harold Montgomery, Monkland; Mr. and Mrs. Robert Keck, Iroquois; Mr. and Mrs. Keith Beamish, Winchester.

Buy, Sell and Rent through Press Classified Advts. They bring results, cost little.

Record Entry List For Dundas Music Festival To Be Held At Iroquois

Final tabulation of contestants in the second Dundas County Music Festival, sponsored by the Iroquois Women's Institute and the music teachers of Dundas county, disclosed a large increase in the number of entries, according to Mrs. Byron Campbell, of Chesterville, permanent secretary of the annual festival.

The enrolment for the 33 classes totals 875 entries, an increase of 375 over the number of contestants at Chesterville last year. The festival will be held in the United Church in Iroquois on June 3-6 with Roy Fenwick, Mus. Dr., director of music for the Ontario Department of Education, as the adjudicator.

The largest number of entries is in Class 14, age 8-9 years, girl's solo, "Kitty's Tongue," with 112 entries. The second largest number is in Class 15, girls' solo, 10-11 years, "Where Do They Go?" The number entered is 86.

Gratification has been expressed by the committee over the increased number of contestants entered in the seven classes of pianoforte. The enrolment is 83, almost three times the number entered last year.

HOLDS PERFECT CRIBBAGE HAND

Arthur Lawson, of Chesterville, held a perfect hand last Tuesday night while playing cribbage with Bill Barker at the McCloskey House. This hand, which rarely occurs in cribbage, is known as a "29 hand."

Mr. Lawson was dealt the five of diamonds, five of spades, five of hearts and the Jack of Clubs, and cut to find the five of Clubs.

This is the second occasion that such a hand has been held at the hotel. A Toronto resident held a perfect hand earlier this year.

Cleaning Felt

To clean pastel felt hats rub lightly with steel wool, rubbing the wrong direction of the material. Fine wool should be used.

Isn't It Nice!
To have a Bakery in town where you can get Fresh Home-Made Bread, Buns, Pies, Cakes and Cookies.
Have you seen our Downy Flake Donuts made automatically in the window? They're delicious, plain or sugared. Try some tonight for supper with Ice Cream.
SUMMERS' BAKERY
WINCHESTER, ONT.

ANNOUNCEMENT . . . .
I have taken over the Farm Agency for the Supertest Petroleum Company and am now prepared to serve all customers in the Winchester District with modern trucking facilities and latest equipment. All Supertest Products handled, including Fuel Oil.
HUGH R. EADIE, Phone 166, Winchester.

GARDEN and GRASS SUPPLIES
ARSENATE OF LEAD, CALCIUM ARSENATE, VIGORODRY, BORDEAUX MIXTURE, LIME SULPHUR, MULSOID SULPHUR, WEED-NO-MORE, CHLORDANE, GARDEN SPRAY (Nnor) DERRIS DUST, etc.
All At Lowest Prices.
Phone 34 **J. F. Smith Drug Co. Ltd.** We Deliver
G. H. LaROSE, Phm. B. WINCHESTER

W. C. MacDONALD
THE COCKSHUTT DEALER
The BEST and MOST MODERN MACHINES For Every Farm Need on Hand, or QUICKLY AVAILABLE.
A Large Stock of PARTS in Store. Anything not in Warehouse Can Be Procured Quickly.
W. C. MacDONALD
Main Street West, WINCHESTER, Telephone 299

Canada Approved
BERRYHOLM CHICKS
BARRED ROCKS, NEW HAMPSHIRES, ROCK-LEGHORN CROSS, HAMP-ROCK CROSS

STARTED CHICKS	300	Barred Rock Pullets, 5 weeks old.
	300	Hamp-Rock Pullets, 2 weeks old.
	400	Rock-Leghorn Pullets, 1 week old.

NOTE—We still have a few hundred Barred Rock Cockerels available for May 21st hatch. These chicks will make excellent roasters for fall. No heavy breed cockerels are available after May 21st.
Berryholm Poultry Farm
Phone 77-W, SOUTH MOUNTAIN, ONT.

W. H. S. NEWS NOTES

(By Pauline Timmins)

Principal J. H. Willard, Cadet Comanding Officer William Beardsall, Second in Command, Malcol Steinburg; Lieuts. Ian Dow, Donald MacIntosh and Bruce Steinburg, visited Prescott High School Cadet Inspection on Friday, May 9th. The outstanding feature of the corps was the 32-piece girls' bugle band, in green and white uniforms. The officers picked up many instructive points for use in putting on our own inspection on May 20th.

Ball Game

Winchester girls' team defeated Chesterville High School girls' team 20-13 in an exhibition softball encounter, played on the local Public School diamond. Carol Ault, on the mound for the locals, led Winchester to victory, making the visitors earn their hits, with no walks against her. Batter of the day was Willow Summers with two home runs.

The Winchester line-up was: Carol Ault, p; Shirley Acres, c; Willow Summers, 1b; Kay Rawlings, 2b; Betty Holmes, 3b; Irene Campbell, ss; Evangeline Morris, lf; Ruth Lee, cf; Lillian Robinson, rf; subs, Rose Suffel and Pauline Timmins.

Officials: S. Cawley and H. Bradley.

BARN DANCES

Dances will be held in Black's Barn, Mountain, every Wednesday evening, commencing May 28th. Round and Square Dancing, with MacMillan's Orchestra providing the music. Admission 50c. 51p

FUL-O-PEP
Now **FORTIFIED** with **ADDITIONAL TRACE MINERALS!**



Up to
40 More Eggs per Bird
FROM PULLETS RAISED ON
NEW FUL-O-PEP FORMULA!
Up to 40 more eggs per bird were laid by pullets started and grown on the new Ful-O-Pep formula than by birds raised on "regular" Ful-O-Pep! And these "regular" feeds are the same feeds that have helped grow so many high producers!
Raise this year's pullets on
FUL-O-PEP
Stocked and Sold By
Fennell Feed Company, Winchester

Arthur A. Crawley & Co.
Chartered Accountants
OTTAWA - MONTREAL - BROCKVILLE - TORONTO
SUDBURY - NORTH BAY - SAULT STE. MARIE
Ottawa Address—119 Blackburn Bldg.

NEXT WEEK AT THE
"Picadilly Theatre"
WILLIAMSBURG - - - ONTARIO

THIS THURSDAY, FRIDAY & SATURDAY
"BUCCANEER'S GIRL"
Starring Yvonne DeCarlo, Andrea King, Philip Friend and Robert Douglas.
Also Featurette "Fargo Phantom", Tex Williams.

MONDAY, TUESDAY AND WEDNESDAY
POWERLESS IN HIS ARMS!
Thrilled by his embrace . . . horrified by his ruthlessness . . . the romantic story of a woman fascinated by a man she is ashamed to love!

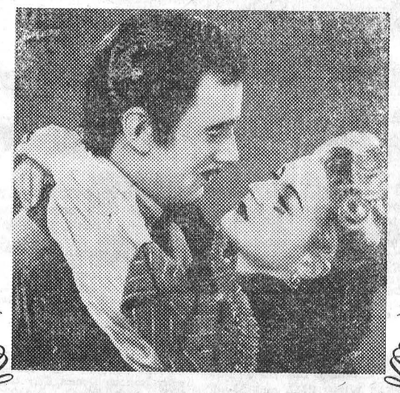

DARK COMMAND
RAOUL WALSH · DIRECTOR
with
CLAIRE TREVOR JOHN WAYNE
WALTER PIDGEON

THURSDAY, FRIDAY AND SATURDAY
THE MUSICAL THAT'S GOT EVERYTHING!

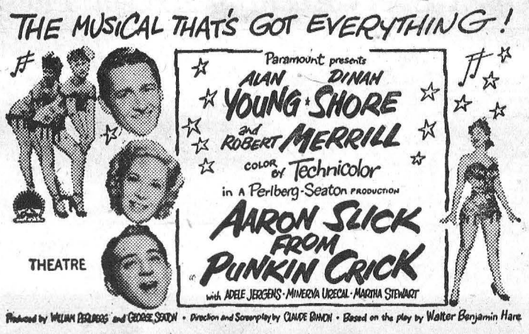

Produced by WILLIAM PERLBERG and GEORGE SEATON · Direction and Screenplay by CLAUDE BINYON · Based on the play by Walter Benjamin Hare

CASS BRIDGE

Mrs. Frank Hogaboam and Mrs. Wm. Cooke attended the Leur-Harbers wedding, which took place in Brinston United Church on Tuesday

Mr. and Mrs. Lorne Boyd, of South Mountain, spent Sunday with Mr. and Mrs. George Coons and Edna.

Mrs. Wm. Cooke spent a few days with Mrs. Frank Hogaboam and family.

Mr. and Mrs. Fred Patterson and Billy, of Kemptville, and Mr. and Mrs. Edgar Turner and family, of Winchester, were Mother's Day guests of Mr. and Mrs. James Patterson.

Mr. and Mr. Floyd Coons, Doug. and Elwood, had dinner with Mr. and Mrs. Lloyd Kenney and family.

Mr. David Summers, of the Ottawa Civic Hospital, spent the week-end with his parents, Mr. and Mrs. Clair Summers.

Mrs. Arnold Hogaboam had dinner with Mr. and Mrs. Peter Poole on Tuesday.

Mr. and Mrs. Wm. Sproule, of Cornwall, had tea with Mr. and Mrs. Ernest Munroe and Rae on Tuesday.

Mr. and Mrs. Fred Patterson and Billy, of Kemptville, and Mr. and Mrs. Bill Jackson and Teddy, of Ottawa, spent Sunday evening with Mr. and Mrs. Ernest Munroe and Rae.

Congratulations to Mr. and Mrs. Mahlon Robinson on the gift of a son.

Mr. George Coons spent Sunday evening with Mr. and Mrs. Arnold Hogaboam and Billy.

MARVELVILLE

Miss Frances Hume is spending some holidays at her home here.

Mr. Ronald Sharpe has returned home again for a brief visit.

Messrs. Douglas Mavy and Lloyd Shelp, of Kingston, visited the latter's uncle on Sunday.

Local members of the Osgoode 4H Club attended the party given for som thirty members of the St. Lawrence County 4H Club of New York, in the Community Centre at Metcalfe. They were guests of the Carleton County 4H Club.

There have been many "get-well wishers" visiting the home of Mr. Norman McCormick recently. The visits have been greatly appreciated.

WILLIAMSBURG

Mrs. Jennie McIntosh, of Winchester, Mr. and Mrs. Cecil McKendry, of Cornwall, were guests during the week here with Mr. and Mrs. Clifford Casselman.

The many friends of Mrs. Martha Weaver are sorry to learn that she is seriously ill at her home here.

Miss Mildred Davidson, of Oshawa, spent the week-end here with her sister, Mrs. James McMillan, and Mr. McMillan.

Mrs. H. W. Empey, of Wales, spent several days here with her daughter, Mrs. A. J. Casselman, and family, and attended the Casselman-Hess wedding.

Little Wendy Sayers, of Ottawa, spent last week here at the home of her grandparents, Mr. and Mrs. Roy E. McIntosh.

Best wishes are extended to Miss Almeda Whitteker on the occasion of her birthday, which she observed on Monday, May 5th.

Mrs. Lorraine Hamilton, of Ottawa, spent the week-end here at the home of her sister, Mrs. David Shaw, and Mr. Shaw.

Mr. and Mrs. Harold Algire and the latter's mother, Mrs. Ida Lapierre, of town, attended the funeral of the latter's nephew, the late Mr. Royal Mattice, of Norwood.

Dr. and Mrs. John E. McIntosh and daughter, Lyn, of Chateauguay, N. Y., were week-end guests in town with the former's mother, Mrs. Edgar McIntosh.

Mrs. Byrtle Hess and family, of Ottawa, and Mr. and Mrs. Carl Laushway, of Winchester, were guests in town at the home of Mrs. Lyla Hess and attended the Casselman-Hess wedding on Saturday.

Miss Betty Strader, Reg. N., of Niagara Falls, spent the week-end here at the home of her parents, Mr. and Mrs. George W. Strader.

ORMOND

A Box Social was held at the home of Mr. and Mrs. A. J. McDonald on April 30th. Proceeds for the Winchester Hospital Auxiliary amounted to over $30.00.

Congratulations to Mr. and Mrs. Ben Crowder (nee Norma Porteous) who were married just recently. Mrs. Ronald Carkner and daughters, Lorna and Jessie, were hostesses at a lovely shower, given in her honour on Wednesday afternoon last at the Carkner home. Friends from Vernon, Harmony and Ormond were present.

Congratulations to Mr. and Mrs. Austin Carkner on the birth of their son on May 5th.

Miss Hazel MacDonald, of Inkerman, and Miss Helen MacDonald, of Ottawa, spent Mother's Day with Mrs. J. D. D. MacDonald.

Mr. and Mrs. Murray Dillabough and Bill, of Morewood, spent Sunday with his mother, Mrs. A. Dillabough, and Mr. and Mrs. Ken. McIntosh.

Mr. and Mrs. A. K. MacDonald and Donalda spent Sunday evening with her mother, Mrs. Benson Hutchinson, of Morewood.

Mr. and Mrs. Doug. McIntosh and family and Miss Agnes Porteous. of Ottawa, were Mother's Day visitors of Mr. and Mrs. N. J. Porteous.

Mr. and Mrs. Wm. Stewart visited on Sunday evening with his parents, Mr. and Mrs. Jim Stewart, Morewood.

Mother's Day visitors of Mrs. Hugh Carkner were, Mr. and Mrs. Jack McIntosh, Miss Lottie Carkner, Mr. and Mrs. Wallace Carkner and family, of Ottawa; Mr. and Mrs. John Burd and family, South Gower; Mr. and Mrs. Ralph Jordan and family. of Billings Bridge; and Mr. and Mrs. Ellis Carkner and Ronnie, of Metcalfe.

Mr. and Mrs. Keith Carkner, of Winchester, spent the week-end with Mr. and Mrs. Hubert Carkner.

Mr. and Mrs. Doug. Feeley and Mr. Wm. Feeley, of Morewood, spent Mother's Day with Mr. and Mrs. T. Duncan.

ELMA

Mr. and Mrs. Donald McMartin, Gwen and Neil, of Cornwall, were week-end guests of Mrs. A. N. Barkley and Mrs. H. Smith and family.

Mr. and Mrs. Bryce Armstrong and family, of Northfield, visited at their parental homes here on Mother's Day.

Friends are extending sympathy to Mrs. Wm. Pemberton in the death of her sister, Miss Adeline Beckstead, whose funeral was held at the former's home on Monday.

Mrs. Harry Carruthers spent Friday night with her mother, Mrs. M. E. French, Ottawa.

Mr. and Mrs. W. A. McMillan, Mr. and Mrs. J. M. Carkner, of Froatburn, visited Mr. and Mrs.. Hugh McMillan and family, on Sunday.

Mr. and Mrs. Donald Dillabough, Gary and Margaret, visited Mr. and Mrs. George Smith at Goldfield on Sunday.

Mr. and Mrs. Reginald Barkley, of Williamsburg, Mr. and Mrs. Donald Kyle and Elaine, of Colquhoun, were Sunday guests at the home of Mr. and Mrs. Bernice McIntosh and family.

The Recreational Club met in the Church Hall on Friday evening. Following the program, conducted by Mrs. Donald Dillabough, Mr. and Mrs. Jan Be Kooy, who were recently married, were given a surprise shower. Mrs. Wray McPherson read an address and presented the bride's book, designed by Mrs. Graham McPherson. A small "bride and groom," Bobby McPherson and Margaret Dillabough, preesnted a basket laden with miscellaneous gifts. Mr. and Mrs. Be Kooy expressed their heartfelt thanks to their new friends for the gifts and the friendliness shown them. After singing "For They Are Jolly Good Fellows," all enjoyed a lunch served by some of the members.

OAK VALLEY

(Last Week's News)

Mr. Mahlon Beckstead, Mr. and Mrs. Burton Beckstead, Carl and Gordon, of Elma, and Mr. Peck, of Toronto, spent Sunday with Mr. and Mrs. Frank Kirkwood.

Sunday visitors of Mr. and Mrs. Franklin Salter, Jr. and Mr. and Mrs. F. Salter were, Mr. and Mrs. Archie Christie, of Bedell, and Miss Glenda Dillabough, of Heckston.

Mr. and Mrs. Mike McIntosh and baby and Mrs. Don. Burleigh spent Sunday with Mr. and Mrs. A. Tinkler and Mr. and Mrs.Earl Tinkler.

Sunday guests of Mr. and Mrs. Percy Arbic were Mr. and Mrs. Arthur Allaire and family, of Cornwall.

SOUTH MOUNTAIN

The many friends of Mrs. A. Hamel will be sorry to learn that she is a patient at the Winchester Hospital, and her many friends will wish her a speedy recovery.

Mr. and Mrs. Russell Milne, of Kemptville, were Sunday visitors of Mr. and Mrs. Thos. Thompson.

Guests of Mrs. Thos. Lunny for Mother's Day were the Misses Margaret and Grace Lunny and Mr. B. Lunny, of Ottawa.

Mr. Ted Barry and Mr. and Mrs. Eugene Barry and family were Sunday visitors of her parents here.

Mr. and Mrs. Kenneth Morrow and little son, who have taken up residence at Winchester, were Sunday day visitors of their mother here.

Miss Ruth Thompson, of Ottawa, was a Sunday visitor with her parents, Mr. and Mrs. Wm. Thompson.

Miss Jessie Cleland, of Ottawa, was a week-end visitor with her mother here.

Week-end visitors at the home of Mr. and Mrs. G. Mulholland were Miss Jean Scott, Miss Francis Cuff, Marion and Douglas Mulholland, all of Ottawa.

Mr. and Mrs. Wm. Barrett and little son, of Mallorytown, were Tuesday guests of Mr. and Mrs. John Cameron.

Mrs. Wm. Cleland is spending some time at Kingston.

Mrs. Max Cavanaugh, of Smiths Falls, were week-end guests in town.

Mr. and Mrs. Robt. Anderson, of Smiths Falls, visited friends here over the week-end.

WINCHESTER SPRINGS

Mr. Matt. Hayes, Mr. Arthur Boulerice, Miss Edna Boulerice and Mr. and Mrs. Bob Boulerice, of Morrisburg, and Miss Norma Casselman spent Mother's Day with Mr. and Mrs. A. J. Casselman.

Mrs. Clifford Robinson and Denzil spent Sunday with her mother, Mrs. D. Kinkade, at Russell.

Visitors at the home of Mr. and Mrs. John Coons on Sunday were Mr. and Mrs. Eardley Coleman and sons, of Brinston; Mr. and Mrs. Carl Edgerton and family, of Chesterville, and Mr. and Mrs. Bert Coons and daughter, of Cornwall.

Mr. Clifford Robinson was entertained to tea at the home of Mr. and Mrs. Dalton Robinson and sons.

Mrs. Don. Cross, of Chesterville, and Mrs. Enos Munro, of Nation Valley. visited their sister, Mrs. Frank Nesbitt, recently.

Mr. and Mrs. Harry Potter and Noel spent Saturday at the Bailey home.

Mrs. Geo. Kirkwood spent a couple of weeks at Cardinal with her daughter, Mrs. Bern Short.

Murray Shane and George A. Holmes attended a Calf Club meeting in the Chesterville High School on Wednesday evening.

Mr. and Mrs. Bern. Short and children, of Cardinal. spent Sunday with Mr. and Mrs. Geo. Kirkwood.

Callers recently at the home of Mr. and Mrs. Harry Holmes were, Mrs. A. Bailey and Mrs. Don. Stewart and baby, of Chesterville; Mr. and Mrs. Len. Porteous, of Ottawa; Miss Gertrude Rae, of Nation Valley, and Mrs. Orren Casselman.

Mr. Keith Allison, of the Ryerson School of Technology, Toronto. has returned home for the summer holidays.

Mrs. Oscar Wallace, of Winchester, Miss Maud Johnston, of Cornwall; Mrs. G. L. Barclay, of Williamsburg, Mrs. Cecil McIntosh and Mr. and Mrs. T. J. Keyes attended the Grenville W. C. T. U. Convention at Domville on Friday. Winchester and Matilda Unions have been transferred to Grenville County. Mrs. Ambrose, Provincial President of the W. C. T. U., from Hamilton, was present and gave an inspiring address on the work being done.

PLEASANT VALLEY

Mrs. Margaret Maxwell and Miss Barbara Maxwell and friend, of Ottawa, spent the week-end at their cottage at Sandy Creek.

Mrs. McIntyre and baby, of Toronto, spent Tuesday with her sister, Mrs. Dwight Gilmer.

Mrs. Patterson, of Cardinal, put on a Stanley Products demonstration on Tuesday evening at the home of Mrs. Sam R. Hamilton, at which a number of ladies were present. Mrs. Hamilton served a delicious lunch.

Mother's Day Service was well attended on Sunday evening here. The special leaflet was followed throughout. Special readings were given, and special numbers by the choir. Carol Ann, infant daughter of Mr. and Mrs. Dwight Gilmer, was baptized. Flowers were placed in the church in memory of Mrs. Jas. Gilmer by her husband and family; and potted plants for Mr. and Mrs. John Gilmer, Sr., Mr. John Gilmer, Jr., Mrs. Melvin Crowder and Mr. Jas. Sommerville. These were given by Mr. and Mrs. Workman, of Cardinal.

The W. A. will hold their regular monthly meeting on Friday evening at the home of Mrs. Alex Fathering-

Mr. Wm. Stewart took tea on Sunham.

day evening at the home of Mrs. Mary Gilmer and Mr. and Mrs. Hilliard Gilmer. His sister, Miss Marion Stewart, was also present from Prescott.

Mr. and Mrs. David F. Gilmer spent one evening with Mr. and Mrs. Gordon Gilmer and Mr. Carl Gilmer of Shanly.

Mr. and Mrs. Bruce Barkley and family, of Dundela, spent Sunday with Mr. and Mrs. Charlie Hunter.

HYNDMANS

Mrs. J. Lattimore spent last week with Mr. and Mrs. David Gilmer, of Prescott.

Mr. Harry Francis, of Toronto, called on friends in this vicinity on Friday and Saturday.

Mr. and Mrs. Ray Grant and Shirley and L. Wallace spent Friday evening with Mr. and Mrs. Bert Canning, of Prescott.

Mr. Howard Robinson has leased his farm on shares to Mr. J. Venema, a Dutch family.

Mr. and Mrs. Lorne Conley and Lloyd visited Mr. and Mrs. T. Carson on Sunday.

Mr. and Mrs. T. Francis, of Brockville, spent Sunday with Mr. and Mrs. George Francis.

Mrs. Robt. Conley spent Thursday with Mrs. Wm. Sayeau, of Ventnor.

Mr. and Mrs. Allan Grant and Myrna, and Mr. and Mrs. G. Alkerton and Marilyn spent Sunday with Mr. and Mrs. Bert Lattimore.

Mr. and Mrs. Clifford Gilmer and sons spent Sunday with her mother, Mrs. Wm. Fader, of Hainsville.

NATION VALLEY

Mr. and Mrs. Frank Nesbitt spent Mother's Day with Mrs. W. G. Barkley.

We are glad to report Mr. Enos Munro home from the Memorial Hospital. He will reside for the present with his daughter, Mrs. Wm. Forward.

Master David Summers, of the Civic Hospital, Ottawa, spent the week-end with his parents, Mr. and Mrs. Clair Summers.

Mr. and Mrs. Jas. Munro, of Ottawa, visited relatives in this vicinity.

Mr. and Mrs. Elburn Carr and Miss Arlene, of Berwick, visited relatives in the Valley last week.

Mr. and Mrs. John Pickering, of Los Angeles, Calif., spent the week-end with their cousin, Mrs. Edgar Summers, and family.

Mr. and Mrs. Ralph Guy spent Sunday with Mr. and Mrs. Kenneth Merkley.

Mr. and Mrs. Donald Darling, of Kenmore, and Mr. and Mrs. McGruer of Kingston, visited the Bogart home the first of the week.

Mr. and Mrs. Harry Holmes and family spent Mother's Day with Mrs. Geo. C. Merkley and family.

Mr. and Mrs. Edgar Summers and Arthur entertained on Mother's Day, Mr. and Mrs. Clare Carkner and Mr. Wm. Carkner.

Mr. and Mrs. Jake Empey Married Forty Years

On the occasion of their Fortieth Wedding Anniversary last Saturday, May 10th, Mr. and Mrs. Jake Empey, well-known Winchester couple, were honoured by many friends, and during the day were the recipients of several beautiful gifts and messages of congratulations.

In the afternoon they were honoured by the Winchester Ladies' Curling Club, of which Mrs. Empey is a loyal member. Pouring tea were Mrs. Doug. MacLean, president of the Club, assisted by Mrs. Chas. Cross, Mrs. Keith Summers and Mrs. Gordon Coons. At this time Mr. and Mrs. Empey were presented with a silver cream and sugar service on a silver tray.

Members of the Orange Lodge were present during the evening, with Mrs. Wilson Hoy, Worthy Mistress, pouring tea, assisted by Mrs. Bessie Clark, Mrs. Cora Merkley and Mrs. Gordon Coons. During the evening the honoured couple were presented with a lovely table lamp by the Orange Order. For the occasion the tea table was centred with an array of daffodils and tulips.

Among the visitors who called throughout the afternoon and evening were Mr. and Mrs. Arthur Morrison, of Ottawa, and Mr. Brooks Warner, of Ogdensburg, N. Y.

Presbytery Approves Call To District Ministers

Approval of a call to Rev. J. A. Payton, pastor of St. Paul's United Church, Prescott, from Grace United Church, Gananoque, was granted by Dundas-Grenville Presbytery at a meeting at Morewood on Tuesday of last week. Rev. Mr. Payton has been in Prescott for six years.

Two other calls, one from South Buxon, in Lambton Presbytery, to Rev. Gordon Ficko, of Oxford Mills, and a third to Easton's Corners to Rev. G. A. Gilingham, of Green Harbour, Newfoundland, received Presbytery's sanction.

Rev. John Shanly was named interim chairman of Prescott, and Rev. C. H. Ferguson will look after the vacant Oxford Mills charge, while Rev. G. H. Dunlop, of Williamsburg, will have oversight over Winchester Springs.

Rev. W. H. LeGrow, of Merrickville, was elected chairman of the Dundas-Grenville Presbytery.

Rev. John Hurst, of Shanly, continues as secretary treasurer.

Rev. C. H. Ferguson, of Kemptville, was named commissioner to the Central Council, with Rev. J. G. Hurst as alternate, and lay delegate will be Thomas Action, Easton's Corners, with E. E. Adams, of Spencerville, as alternate. The pastoral relations committee, through its chairman, Rev. W. E. Wright, announced the following changes and translations in the Presbytery: James Payton, of Prescott, was reported as certified for Victoria and Emmanuel Colleges, Toronto, as a candidate for the ministry, in a report submitted by Rev. W. H. Baugh, Hallville.

Rideau Hill Camp will be dedicated on Sunday, June 15th, with Rev. Donald McDonald, of Westboro, as special speaker.

Williamsburg Township Council Meeting

The Williamsburg Township Municipal Council met on the 3rd day of May at 10 a.m. in the I.O.O.F. Hall, Williamsburg. The previous minutes were read and adopted. A delegation from Mariatown concerning sanitary conditions at the Casselman garbage dump, and the running of dogs at large, presented their grievances. The following motion, by Wells and Kyle, was then passed: "Having had a delegation with a petition from the settlement of Mariatown, regarding the unsanitary conditions existing on the property of Melvin Casselman, Lot 36, in the said village, this Council feels that action should be taken immediately to clear this situation, and a copy of this resolution be sent to Dr. Peat, M.H.O., who, we feel, has full jurisdiction in this matter."

By-Law No. 1184 was given final reading, which restricts the running at large of dogs in that portion of Williamsburg Township lying south of Queen's Highway No.2, and being composed of Lots 36 and 37, Con. 1, of the said township. This by-law to be in force from the 1st day of April until the 31st day of October in each and every year until repealed.

The Clerk was instructed to ask for tenders for building the bridge on given road in the 4th Con., Lot 37.

The Clerk was instructed to arrange a meeting with the Deputy Fire Marshal, Mr. J. Gratton, in regards to fire protection for our municipality.

The following accounts were paid: $116.45; Winchester District Mem- Roads and Bridges, $1373.26; Direct Relief, $154.08; Indigent Patients, orial Hospital, Donation, $200.00; Councillor G. Wells, attending Eastern Ontario Weed Association, Ottawa, $10.00; Maxwell Thom, Municipal Liability Policy, $145.45; Salaries. $205.00; Postage, Telephone, Excise, $10.10.

Council adjourned to meet again on the 7th day of June.

CANADA'S FAST GROWING CITY

One of the fastest growing cities in the Western Hemisphere is Montreal, Canada's seaport on the St. Lawrence, reports Ross Harkness in the Toronto Star Weekly of May 17. Montreal is now the centre of a prosperity wave which is sweeping the whole Province of Quebec.

Other Canadian feature articles appear in the Star Weekly along with numerous reports from world centres, giving details of international affairs.

Classified Ad. Section

NOTICE—Advertisements for our Classified Columns, such as For Sale, Wanted, Found, Lost, Cards of Thanks, In Memoriam, etc., are inserted on a **Cash** basis only. They will not be accepted over the telephone. They must be brought to the office or mailed with remittance enclosed. Rates will be given on request.

FOR SALE

FOR SALE— A number of Pigs, 5 to 8 weeks old. Apply to Auldon Ennis, Phone 7W, South Mountain. 51p

TO RENT—Small Cottage along the St. Lawrence River, for season. Rate reasonable. Apply to W. C. MacDonald, Winchester. 51-1c

FOR SALE—4 Tires and Wheels for Model A Ford. 21-inch, and 1 Radiator, 1 Generator, and other parts. Apply to Asa Hanes, Inkerman. 51-52p

FOR SALE—Boys' Balloon Tire Bicycle, in good condition, double frame. Phone Winchester 70R. 51-1p

FOR SALE—One Frost & Wood 13-Disc Seed Drill. Apply to H. Wallace, Mountain. 51p

FOR SALE—Barley Seed, O.A.C. No. 21, also a 600x16 Tire and Tube, brand new, for sale. Phone 155J12, Ken. Annable, Winchester. 51-52p

FOR SALE—Senator Dunlop Strawberry Plants and Latham Raspberry Plants. Price $1.00 per hundred. Apply to Alex Summers, Caleb Street, Winchester. Phone 324W. 51-52p

FOR SALE—.303 B.S.A. Sporting Rifle, new, and 100 rounds of Ammunition. Price $55.00. See it at Harry's Sport Shop, Winchester. 50-51p

FOR SALE—Boys' Balloon-Tired Bicycle, nearly new. A real bargain. Apply at Winchester Repair Shop. Lorne Isaac. 50-51p

FOR SALE—Gent's C.C.M. Bicycle, in good condition. Apply to Earl Park, Vernon, or Phone 216J13, Winchester. 50-51p

FOR SALE—One Used Spring Tooth Tractor Cultivator, Massey Harris, reasonable. One set of International Horse Discs, 12-plates, outthrow, suitable for tractor. One set of New Fleury-Bissell Tractor Discs, 22 plates, with Liftomatic. Apply at Belway's Blacksmith Shop, Winchester. Phone 66R. 50-52p.

FOR SALE—1939 Dodge Sedan, in good condition. Apply to Mrs. Madelene Wyatt, Asa St., Kemptville, or Phone 312J. 50-51p

FOR SALE—A quantity of Timothy and Red Clover Seed, and Beaver and Clinton Oats, suitable for seed. Also 10 Small Pigs. Apply to Thos. J. Johnston, Phone 152J3, Winchester. 50-51p

FOR SALE—Canadian Beauty Electric Rangette, in excellent working condition. Can be seen any time. Apply to Mrs. Percy Durant, Winchester. 49-51p

FOR SALE—Good Healthy Senator Dunlop Strawberry Plants, $1.50 per 100. Also 1 Coal and Wood Stove, $25.00. Phone 173J12, Winchester. 49-51p

FOR SALE

All kinds of Vegetable Plants and Flowering Plants are now ready. You must bring your own boxes or baskets to pack them in if you want quick service.

Merkley Gardens,
51p Winchester.

BALING WIRE

We can supply Baling Wire for International, John Deere, Case or any other make of Hay Baler. Price 15½ cents per lb., delivered in any quantity, large or small. Phone 660. Sullivan Bros., Chesterville. 51-No.2p

BABY CHICKS

Hillside Chicks. From a well-known, dependable Hatchery. Ask us for prices and full particulars. Variety breeds, crosses; day old, started; immediate delivery. P.C. Brayman, Kemptville. Phone 244. 51c

WANTED

HELP WANTED—Men or boys to mow grass at Maple Ridge Cemetery. Apply to D. G. Hutt, R. R. 3, Chesterville. Phone 490. 51-1c

WANTED — New Supertest Farm Agent and wife wish to rent a medium sized home in Winchester. All replies considered. Good references. Apply to Hugh Eadie, Telephone 166, Winchester. 51p

CARD OF THANKS

CARD OF THANKS—I wish to thank all my friends and neighbours for the lovely cards, gifts and personal visits received while I was a patient in the District Memorial Hospital, Winchester, and since returning home. I also wish to thank Miss Wilson and the nursing staff,and Dr. Justus for their kindness.—Mrs. Lindsay Stewart. 51p

CARD OF THANKS—We wish to extend our heartfelt thanks to all who so kindly assisted, and for the words of sympathy and beautiful floral offerings, extended at the death of our beloved wife and mother.—James Hughes, Olive and Lila. 51p

CARD OF THANKS—I wish to express my sincere thanks to all who sent cards, letters and treats, and visited me, while I was a patient in the Winchester Memorial Hospital. The wonderful kindness and care of the nursing staff was greatly appreciated. — Mrs. Park Little. 51p

NOTICES

PERSONAL — Hygienic Supplies (Rubber Goods) mailed postpaid in plain, sealed envelope with price list. Six samples 25c, 24 samples, $1.00. Mail Order Dept. M-57, Nov-Rubber Co., Box 91, Hamilton, Ont. ttc

EXCLUSIVE! GAYELORD HAUSER'S ALL-FAMILY DIET

Everybody's talking about the New color gravure American Weekly, exclusively with Detroit Sunday Times. See this Sunday's (May 18) issue for sterling features galore, including Gayelord Hauser's all family diet, based on his own "million-dollar secret." Homemakers, serve the whole family balanced meals so no individual requires special foods.

Delicious Gravy

A tablespoon of cream added to the roast beef or lamb gravy makes it a delicious brown.

TENDERS FOR DRAINAGE WORK

Township of Mountain

Sealed tenders, marked as to contents, will be received by the undersigned up to 12 o'clock noon, **Friday**, May 23rd, 1952, for the excavation of the Main Branch of the Castor Extension Drain.

The volume of earth to be removed is 3042 cubic yards.

Bidders must use regular forms which may be obtained from the undersigned and must state a separate price for earth, hardpan and rock excavation.

The price stated to include clearing, brushing, spreading or fills that may be required.

Each tender must be accompanied by a certified cheque payable to the Treasurer of the Township of Mountain for at least five per cent. of the amount of the tender.

Plans, profiles and specifications may be inspected at the office of the undersigned.

Lowest or any tender not necessarily accepted.

Dated at Hallville this 5th day of May, 1952.

D. H. BALDWIN,
Clerk of Mountain Township.
50-51c

MORTGAGE SALE

UNDER AND BY VIRTUE of the Power of Sale contained in a certain Mortgage, which will be produced at the time of sale, there will be offered for sale by

ROSS BECKSTEAD, Auctioneer,

at PUBLIC AUCTION

on TUESDAY, the TWENTY-SEVENTH day of MAY, 1952, at the hour of two o'clock in the afternoon, at the farm of HARRY D. TOUSANT, near SOUTH MOUNTAIN, Ontario, the following property:

The south 25 acres of the West Half of Lot Fourteen and the south 25 acres of the East Half of Lot Thirteen (except one acre sold off the south corner), and the north half of the South Half of the West Half of Lot Thirteen, in the First Concession of the Township of Mountain, in the County of Dundas, containing in all 74 acres, more or less.

On the said lands there is said to be erected a dwelling house and suitable farm buildings.

THE LANDS WILL BE SOLD SUBJECT TO A RESERVE BID.

TERMS OF SALE: Fifty per cent. of the purchase money to be paid down at the time of sale and the balance secured by a mortgage with interest at four per cent. per annum.

For further particulars and conditions of sale, apply to

COMMISSIONER OF
AGRICULTURAL LOANS,
Parliament Buildings,
Toronto, Ontario.

DATED at Toronto this 29th day of April 1952. 50-52c

LANG'S
Department Store

PENMAN'S HIGH GRADE
BALBRIGGAN
UNDERWEAR
MEN'S UNION SUITS
Short Sleeve, Ankle Length.
Sizes 36 to 42.
$2.75 Suit
SIZE 46 ---------- $2.95
Separate Shirts and Drawers
$1.59

WE HAVE THE LARGEST
STOCK OF
BOOTS & SHOES
IN THE COUNTY

3 SPECIALS IN
MEN'S WORK BOOTS
$4.50 - $6.50 - $6.95

VERY LARGE ASSORTMENT
LADIES' AND CHILDREN'S
SUMMER SHOES
At greatly reduced prices.
BUY NOW AND SAVE.

B. V. D. Sport Shirts
For Men
Colours—Fawn, Brown, Olive, Blue. Values to $5.95.
For $3.49

15 PIECES
CRETONNE
Regular 98c value.
69c Yard

CHILDREN'S
Corduroy Overalls
Small Sizes
$1.98 to $2.22

Harry's
Sport Shop
Phone 327

MEN'S READY-MADE
SUITS
In Gabardine and several numbers of All-Wool Suits. These are reasonably priced and of excellent quality.

SPORT SHIRTS
A big line of plain colors, plaids, glen checks, elastic waist bands.

SPORT JACKETS
Corduroy, Gabardine, Satin, Blue Blazers, in a range of smart jackets.

Fishing Tackle
Visit our Tackle Bar. Our tackle is chosen to catch the fish you go after. Drop in and consult us.

Men's Pants
A full racks of pants—a pair to suit everybody's taste. All Wool Gabardine, Celanese Gabs, Glen Checks, Wool Worsted and many others.

MADE-TO-MEASURE
SUITS
By W. R. Johnston. Excellent range of samples.
$49.50, $55.00, $65.00
A guaranteed fit, tailored to suit your individual taste.

SPECIAL
OXFORDS - $10.50
Just received a plain brown Oxford with toe cap, triple sole, all leather, for only $10.50. Come in and see this excellent value in Oxfords.

H. R. KEYES
St. Lawrence Street - Winchester.

Jo-Anne Shoppe

YARN
Mallard 4-ply, Facana 3-ply, Nylon reinforced, economy general purpose yarn, now reduced in price.
30c oz. Ball

Pantie Girdles
Two-way stretch, detachable crotch. Small, Medium and Large, White only.
Week End Special
$1.69

Celasuede HALF SLIPS
In White only. Lace trimmed. Small, Medium and Large.
$1.00

For you who have been looking for a cheaper garment, we have a Corsellette, with inner belt, in sizes 34 to 40, priced at $4.98.

Our Shoppe will be OPEN on SATURDAY, MAY 24th, and CLOSED MONDAY, MAY 26th.

JO-ANNE SHOPPE
Winchester - - Phone 10.

THE "TOT SHOP"

SUMMER SHOES $2.98 pr.
Girls' White Summer Sandals.
Sizes 11 to 3.

BOYS' AND GIRLS'
BROWN SANDALS
Sizes 6 to 2. All prices.

New shipment to arrive this week of multi-coloured, White and Brown Sandals, for both boys and girls. Popular prices, by Savage.

A most complete assortment of Running Shoes.

BOYS' AND GIRLS'
BATHING SUITS $1.39 up
New assortment of Kriskay Sun Dresses, Shorts, Picture Skirts, Wash Suits, etc. Come in and see our summer lines.

OPEN SATURDAY, MAY 24th
CLOSED MONDAY, MAY 26th

R. A. KEYES
MAIN STREET - WINCHESTER

MALE HELP WANTED
Men Wanted for Assembly of Refrigeration Equipment. Married men between ages 25 - 45 Preferred.
Apply to Office of
Bond Industries Limited
WINCHESTER, ONT.

ICE
When in need of Ice, phone 99W. Delivery on Monday, Wednesday and Saturday. We also have a few good Ice Boxes for sale at moderate prices.
HENDERSON & WALKER
Winchester - - Ontario.
50-51c

LAWN MOWERS
Sharpened and Repaired
NEW and USED
LAWN MOWERS
Trade your Old One in on a New One.
WINCHESTER REPAIR SHOP
Phone 17W.
Welding, Blacksmith, Woodwork.

WANTED IMMEDIATELY—Reliable woman to keep house and look after two school-age children while mother works. Must be clean, quiet. Good home for right party. Apply to Mrs. R. Dougall, Wales, Ont., R. R. 1. Telephone evenings, 5198J1, Cornwall Line. 50-51p

IN MEMORIAM

IN MEMORIAM—In loving memory of a dear mother, Millie Bowman, who passed away May 19th, 1947.
51p —Ivan, Hazel and Pliney.

IN MEMORIAM—In loving memory of a dear husband, Charles Franklin Rennick, who passed away May 15th, 1951.
—Ever remembered—Cordelia.

Licensed PURINA Mixing Service!

"50"

Big, Early-Laying Pullets From Your Grain and One Bag of PURINA Chowder.

Let US Grind and Balance Your Grain.

Let us grind and balance your grain. Yes, it takes just one 100-lb. bag of Purina Chowder mixed with your grain to grow out 50 pullets (just 2 pounds per bird) and have them big and ready to lay early.

Come in to-day for our Purina Custom Mixing Service.

EXTRA!

The swing is definitely to Purina. The Ralston Purina Co. is growing 140% faster than the entire feed industry. Why not join the Purina feeders in the district who are getting more milk. meat and eggs?

BASIL DAWLEY

YOUR PURINA DEALER

Telephone 293 Winchester, Ont.

Buy, Sell and Rent through Press Classified Advts. They bring results, cost little.

HYLO EGG-GRADING STATION

L. Kapeller, Proprietor.
WINCHESTER, OSGOODE and CHESTERVILLE

Daily Highest Market Price for our City Trade.

Two Electric Grading Machines To Assure You Proper Grade.

If it is not convenient for you to bring your eggs to our Grading Stations at Winchester or Osgoode, you may leave them at any of the following stores where they will be picked up and your returns left twice weekly:

Allison's Store ... Winchester Springs
Coughler's Store, Winchester Springs
Carkner's Store ... Ormond
Saunders' Store ... Inkerman
Lewis' Store ... Dalmeny

WINCHESTER — **A. Crawford, Mgr.**
OSGOODE — **R. Rennick, Mgr.**
CHESTERVILLE — Harold Marriner, Manager.

THE SERVICE OF SIGHT

J. MILES WHITTEKER

Optometrist

MORRISBURG — ONTARIO

Specialist in Correcting Defective Vision and Eyestrain.

OFFICE HOURS
9 to 12 Noon; 1.30 to 5.
Sat., 9 to 12 Noon.

Telephones:
Office, 18W. Res. 18J.
Telephone For Appointment.

For Contracting of Masonry and General Carpenter Work, See

W. H. WOOD

Phone 612 R 13
MOUNTAIN - - ONTARIO
Free Estimates Given.

Plumbers, Tinsmiths Furnace Service

FINDLAY FURNACES
CRANE OIL BURNERS
FINDLAY OIL BURNERS
QUEBEC HEATERS
ENTERPRISE COMBUSTION HEATERS
NEW & USED COOK STOVES
SHALLOW AND DEEP WELL PRESSURE SYSTEMS
DOMESTIC & STOCK PUMPS
DOMINION WASHING MACHINES
SNOW SHOVELS

J. Fader & Son

Telephone 60
WINCHESTER - ONT.

Sunday In The Churches

SUNDAY, MAY 18th, 1952.

"The Evil Within"

"There stands on the table beside me a primrose which three months ago was adorned with fair white blossoms, with plenty of buds half open and others ready to follow. But the promise which these gave was never fulfilled. As the already open blossoms faded away, those which should have succeeded all died in the bud, and the leaves began to wither and shrivel up. I wondered what was the cause, till one day, emptying a little water which had run through into the saucer beneath, I found a worm in it which had evidently been preying on the plant. This having been removed, the question arose as to whether the spoiled plant, with the leaves gone from one side and no sign of any possible blossoms to come, should be kept or not. I kept it, marred as it was, and tended it day by day, giving so much water as was needed, placing it in the light, though not in the hot sun. And now a sweet odor is rising up from some shoots which are lifting their heads, and the delicate, creamy buds are just beginning to appear again. Just so, God did not leave Israel uncared for. There was a prophet among the people. And His holy example as well as His faithful words were as light in the darkness, as springs in the drought; and long and helpless as the time must have seemed, at the end of it tiny buds of repentance began to appear, promising the fair blossoms of restoration and peace and gladness."—Stock.

UNITED CHURCH OF CANADA
Rev. T. N. Mitchell, Minister.

Winchester: Public Worship at 10.30 a.m. Sunday School at 11.30 a.m. Annual Parade and Church Service of the High School Cadets at 2.30 p.m. Public Worship at 7.30 p.m. Mid-week Service on Wednesday at 7.30 p.m.

Harmony: Services withdrawn in favour of Cadet Service in Winchester.

CHURCH OF ENGLAND
Canon Gordon Carryer, Incumbent.

South Mountain: St. Peter's, Holy Communion at 11.00 a.m. Winchester, St. Matthias, Evensong at 7.30 p.m.

BAPTIST CHURCH
Pastor Ben. Richardson, Minister.

Sunday School at 10.00 a.m. Public Worship at 11.00 a.m. Evening Service at 7.30 p.m. Prayer Service on Wednesday at 7.30 p.m.

PRESBYTERIAN CHURCH
Rev. William Reid, Minister.

Winchester: Sunday School and Bible Class at 10.00 a.m. Public Worship at 11.00 a.m. and 7.30 p.m.

Winchester Springs: Sunday School and Bible Class at 1.30 p.m. Service of Worship at 2.30 p.m.

WESLEYAN METHODIST CHURCH
Rev. Henry Kielty, Minister.

Winchester: Bible School and Y. M. W. B. at 9.45 a.m. Worship at 10.45. Evening Evangelistic Service at 7.30 p.m. Mid-week service for prayer and fellowship on Wednesday at 7.30 p.m. Youth meets on Friday at 7.30 p.m. Theme: Peurto Rica.

Hallville—Sunday School at 2.15 p.m. Afternoon Worship at 3.00 p.m. Prayer Service on Tuesday at 8 p.m.

ST. PAUL'S LADIES' AID

The May meeting of St. Paul's Ladies' Aid was held on Tuesday evening of last week at the home of Mrs. Alex Summers, with a fairly good attendance. The president opened the meeting with the Scripture reading. The minutes of the last meeting were read, and also the treasurer's report.

Mrs. Robinson reported several offers to buy the choir gowns. The date for the Cooking and Apron Sale was set for Thursday, May 29th.

The Manse committee reported on work needed to be done, and a committee was appointed to look after this work. The Flower committee for May was also appointed. The June meeting will be held in the S. S. Rooms.

MILK SNACKS

In order that the appetite for other foods may not be spoiled, it is a good idea to serve milk to a child towards the end of the meal rather than at the beginning. Between-meal drinks of milk are best given an hour or more before the regular meal.

NEW HOLLAND BALERS and FORAGE HARVESTERS

ORDER NOW
For Summer Delivery
GERALD MILLAR
R. R. 3, PRESCOTT, ONT.
PHONE 718r5.

TRACTOR SERVICE!

All Makes of Tractors Repaired.

OLIVER SALES & REPAIRS

SOUTHEND SERVICE
FRED H. DEEKS
Phone 38, Winchester, Ont.

W. C. T. U. Convention Held At Winchester Springs

Mrs. James MacMillan, of Cornwall, presided at the three sessions of the annual convention of Stormont, Dundas & Glengarry Women's Christian Temperance Union in the United Church, Winchester Springs, on Tuesday of last week. The convention was attended by delegates from each union.

The morning session opened with Bible reading, hymn and prayer, with the pledge repeated in unison. Winchester W. C. T. U., under the direction of Mrs. T. J. Keyes, took charge of the worship service and gave an inspiring lesson on the subject, "What is that in thine hand?"

From the lesson the members gathered that they must put their hands to the great work of overcoming the enemy, alcohol, which, is destroying the good hands, minds and bodies of boys and girls, and adults of Canada and of the world. The worship was closed with a prayer of rededication to the work of the W. C. T. U.

Delegates Welcomed.

Mrs. G. J. McIntosh, Winchester Springs, welcomed the delegates. Reports of the officers and superintendents of departments were given, showing much work was accomplished during the year, and that money was well spent in better education of youth to the dangers and truth about alcohol. The roll call showed that 50 delegates were registered.

Cornwall union replied to the address of welcome, and nine presidents told of the year's work of their union and the plans for 1952. A solo was rendered by Mrs. A. Summers, of Winchester. Supply literature was on display and sale. Mrs. R. S. Peterson, Matilda union, closed the session with prayer, after which lunch was served in the church hall by members of the United Church.

Glen Sandfield union opened the afternoon session with Mrs. R. H. McKelvy and Mrs. W. A. Jamieson in charge of the lesson. Mrs. J. U. Tanner, of Lancaster, dedicated the year's work, closing with a poem. A solo was rendered by Mrs. Dalton Robinson, of Winchester.

The afternoon highlight was an address by Rev. A. J. Love, of Chalmers United Church, Ottawa, and former Temperance Federation Secretary of Saskatchewan. Mr. Love spoke on "Know the Truth and Truth shall make you Free." He mentioned that the youth must be educated on the effects and results of alcohol, the narcotic poison, on God given reason, intelligence and will power, as well as on the central nervous system.

Officers Installed

Mrs. Arnold Goodin, of Spencerville, took charge of the installation of six officers and twelve superintendents for 1952. The meeting was adjourned followed by supper in the church hall. Rev. R. H. McKelvy pronounced the Benediction. Rev. T. Reid, Knox Presbyterian Church, and the president of the Women's Missionary Society, brought greetings.

The evening session opened with a hymn and prayer, followed by a program by Cornwall L.T.L. Children and their president. Mrs. A. Summers rendered a solo. Mr. Love gave an address on "For Their Sakes I Sanctify Myself, that they also might be Sanctified through the Truth."

County and provincial prizes for Temperance study courses were presented by Mrs. R. H. McKelvy, Glen Sandfield, and Mrs. R. McKay, of Maxville. Two provincial prizes were won by Rose Suffel and Norma Bailey of Inkerman. Eleanor Rowe, Janet MacKillican and Ann Woodside, of Maxville, won special honour certificates for writing, 10 years and under, and 20 county prizes were presented to Lochiel Township area, and 9 county prizes to Maxville area.

Officers for 1952 are as follows:

President, Mrs. Jas. MacMillan, 12A Montreal Road, Cornwall; Vice President, Mrs. Russell Cameron, Summerstown; Recording Secretary, Mrs. J. U. Tanner, South Lancaster; Corresponding Secretary, Mrs. F. Kitchner, St. Andrew's Road, Cornwall; Treasurer, Miss Sarah Campbell, Dunvegan; L.T.L. Secretary, Mrs. R. MacKay, Maxville; Evangelistic and Christian Stewardship, Mrs. R. H. McKelvy, Glen Sandfield; Flower Mission, Mrs. W. M. MacLean, Maxville; Little White Ribboners, Mrs. F. Crowder, 125 Augusta St., Cornwall; Canadianization and Citizenship, Mrs. F. L. MacMillan, Maxville; Medal Contests, Miss M. J. MacLennan, Box 19, Lancaster; Non-Alcoholic Fruit Products, Miss Sarah Campbell, Dunvegan; Press, Miss Mina McMillan, Maxville; Temperance in Sunday Schools, Miss A. Shirley McLennan, Lancaster; World and Canadian Missions, Mrs. R. E. Morton, Summerstown; Scientific Temperance in Day Schools, Mrs. R. MacKay, Maxville; Travellers' Aid and Railway Employees, Mrs. E. L. McNaughton, Bainsville; Fairs and Exhibits, Miss Mina MacMillan, Maxville.

Buy, Sell and Rent through Press Classified Advts. They bring results, cost little.

B.F.Goodrich TUBELESS TIRE

The only tire that

PROTECTS *against* **BLOWOUTS**

PROTECTS *against* **PUNCTURES**

PROTECTS *against* **SKIDS**

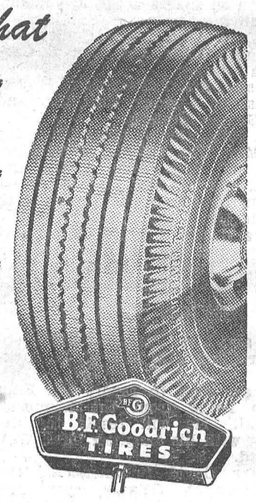

YOU'VE HEARD ABOUT IT! YOU'VE READ ABOUT IT!

NOW SEE IT AT

The tire that earned the name LIFE-SAVER

W. J. L. BOYD & SONS LIMITED

Chrysler and Plymouth Cars, Fargo Trucks

Telephone 144 - - Winchester, Ont.

FAIRBANKS-MORSE

Oil Fired WARM AIR FURNACE

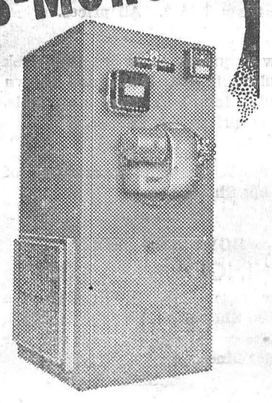

This ultra-modern styled F-M Furnace is designed to give the highest heating efficiency. It offers more than just ordinary automatic heat . . . it also conditions the air, giving the advantages of moist outdoor air. The F-M Furnace is finished in attractive green and designed as a compact unit that uses only a small floor area. It is available in 5 sizes. Let us give you the complete story of the F-M Oil Fired Warm Air Furnace.

See Us About Your Heating Equipment Now

HARRY JOULE

St. Lawrence Street WINCHESTER, ONT. Telephone 295

CANADA'S health

DIALLING IN THE DARK

The skills acquired by a blind person often amaze those who have their sight. Memory and an exquisite sense of touch help the blind person to accomplish many difficult tasks. The dialling of the telephone becomes a major problem to sighted people if at any time they have to perform the action in the dark. To the person who cannot dial without watching the action, it can be a serious problem if the electric power fails. Learning to dial in the dark may prove a very useful accomplishment if it is necessary to call fire or police departments or the doctor. These numbers should be memorized, to aid in speeding up emergency calls.

STAIRS AREN'T SAFE SHELVES

The basement stairs may provide a tempting parking place on which to dump articles that are on their way up or down, but this can be a very dangerous practice. It may lead to serious accidents if people fall over the obstacles. All stairs, especially those leading to the basement, should be well lighted and one rail at least should be provided for safety's sake.

NEEDLESS DANGER

Every year, thousands of young Canadians are victims of whooping cough and may die from it. Some who recover may be left with bronchitis, tuberculosis, impaired hearing or even an affected brain. There is no excuse for allowing a child to run the danger of this disease when immunization is so effective and so easily available as a protection.

CANADIAN PACIFIC



Time Table

STANDARD TIME.

EASTWARD TRAINS

No. 22—4.55 a.m. Flag stop for Montreal passengers. Daily.

No. 30—8.40 a.m., except Sunday. Stops at all stations.

No. 36—4.44 p.m., except Sunday. Stops at all stations.

WESTWARD TRAINS

No. 21—12.11 a.m. daily. Flag stop for Toronto and West.

No. 35—11.50 a.m. daily, except Sunday. Stops at all stations.

No. 29—7.04 p.m. daily, except Sunday. Stops at all stations.

SUNDAY ONLY

Westward Train No. 597—11.17 a.m., Sunday only. Stops at all stations.

Eastward Train No. 598 — 5.49 p.m., Sunday only. Stops at all stations.

Note—All above times are Standard.

R. D. LEDGERWOOD, Agent.

SHUR-GAIN FEED SERVICE

All Shur-Gain Products are formulated to obtain the Greatest Growth and the Maximum Possible Production from your animals. When we suggest or recommend any of these products to you, we know they will afford utmost satisfaction.

Start Your Chicks On Shur-Gain Chick Starter

Start Your Pigs On Shur-Gain Pig Starter

Start Your Calves On Shur-Gain Calf Starter-Grower.

Watch The Results

H. S. LANNIN LIMITED

WINCHESTER, ONTARIO.

BERRY'S

BIG B BIG — BALANCED FEEDS — BALANCED FEEDS

FOR LIVESTOCK AND POULTRY

D. L. BERRY AND SONS
SOUTH MOUNTAIN ONT.

MARKET PRICES PAID FOR
DEAD STOCK
HORSES - CATTLE HOGS
TELEPHONE COLLECT
Winchester 114
Cornwall 3730
ST. LAWRENCE RENDERING CO.

The "WINCHESTER"

Ontario's Finest Small Town Theatre.

SHOWS Continuous From 7.30 p. m.
Matinee Saturday at 2.00 p. m.

THURSDAY, FRIDAY AND SATURDAY

MAY 15th, 16th and 17th

This Great ***with This Thrilling Western***

Comedy





MONDAY, TUESDAY & WEDNESDAY

MAY 19th, 20th and 21st

TWO ALL FAMILY HITS



SECOND FEATURE



Winchester Motors

St. Lawrence Street, Near C. P. R.

STUDEBAKER Sales and Service
J. I. CASE TRACTORS and Farm Machinery

Used Cars On Hand

1951 Studebaker Starlight Coupe.
1946 Studebaker Half-Ton Truck.
1936 Plymouth Sedan.
1932 Chevrolet Sedan

DOUG. ANGUS, Proprietor
HOWARD FETTERLY, Sales Manager.
PHONE 122 - - Winchester, Ontario.

HULBERT W. M. S. MEETING

The meeting of the Hulbert W. M. S. was held at the home of Mrs. Jas. Burden on May 7th, at two p.m.. with the president in charge. Following the opening hymn, prayer was offered by Mrs. Percy Ellis. Readings were given by Mrs. Donald Sullivan and Mrs. Nelson Scharf. A duet, by Mrs. Charles Strader and Mrs. Edward Collison, was much enjoyed. A Temperance skit was presented by Miss Florence Roode, Mrs. Wright, Mrs. Annie Graham and Mrs. D. Sullivan. This was followed by a reading by Mrs. Ira Ellis and a duet by Mrs. Wright and Mrs. D. Sullivan.

The business part of the meeting was dealt with, and a skit on the Annual Report was presented by the following women from Brinston: Mrs. E. Thompson, Mrs. A. Keyes, Mrs. A. Brinston, Mrs. C. Cooper and Mrs. Minnie Armtrong, with Mrs. James Burden as announcer.

The meeting closed with lunch and a social hour.

She—Mother and Dad think we ought to wait at least a month before we get married.

He—But I dislike long engagements.

She—So do I, but we've got to give them enough time to find a larger apartment.

Buy, Sell and Rent through Press Classified Advts. They bring results, cost little.

U.N. Relief Hospital in Taegu, Korea



From the beginning of the conflict in Korea the United Nations has being doing the utmost to maintain the health of the civilian population. In Taegu, for instance, despite lack of facilities a school house was transformed into a relief hospital which can take care of as many as 600 in-patients. Here, in the hospital's laboratory established by the United Nations Civil Assistance Command, Erik V. Spangfort, of Denmark, instructs a Korean assistant on laboratory techniques while a Korean woman doctor makes a test.

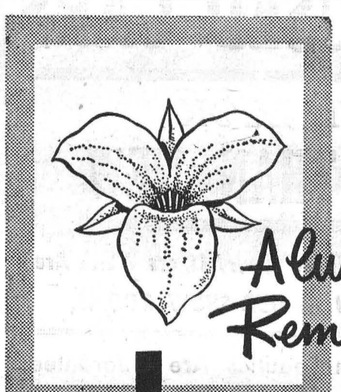

Always Remember...

. . . that you should not pick the Trillium, our provincial floral emblem. Since its three leaves are near the top of the stem, they usually get picked with the blossom. And as the leaves feed the root, the whole plant dies of starvation. Protect the Trillium . . . it is part of your outdoor enjoyment.

CARLING'S

THE CARLING BREWERIES LIMITED

WATERLOO — TORONTO — WINDSOR

M-13



"I put away my hard-earned money"

This young bank depositor recently wrote to his bank manager:

"I made a goal of $1,000 for this year. It is two years since I opened the account with two dollars. I owe thanks to you that I put away my hard-earned money where it will benefit me . . . I do not wish to touch it for the time being."

Building up a bank account means work and sacrifice. But Canadians know the value of having savings handy in time of opportunity or need: they maintain 7½ million savings accounts in the chartered banks—almost twice as many as ten years ago. At the same time bank staffs have almost doubled. That, and higher wages, have increased bank payrolls almost three times.

More people use the banks, more people work for the banks than ever before.

This advertisement, based on an actual letter, is presented here by

THE BANKS SERVING YOUR COMMUNITY



THE MIXING BOWL

By Anne Allan
HYDRO HOME ECONOMIST

Hello Homemakers! The old expression "easy as pie" has now come true since there are several measured methods of making pastry—no more guessing about quantities and mixing Then, too, controlled temperatures of electric equipment provide sure results.

As you probably know there are pastry and fillings as ready-mixes in packages, cans, and frozen boxes. Besides, there are recipes for the starch and custard fillings that cuts the time from 20 minutes to 2 minutes.

Haven't we come a long way since pioneers sliced the tops off pumpkins, removed fibres and seeds, filled this vegetable with milk and ground rye? This dessert, baked on the hearth, was called pye.

TAKE A TIP

On making pie cursts:

1. Too much liquid makes it heavy and soggy.
2. Too much flour makes pie crust tough.
3. Too much shortening makes it dry and crumbly.
4 Too much pressure on the rolling pin causes the dough to shrink when baked
5. Too much handling makes grey colored pastry.

Pie Crust

(Made with flour paste)

2 cups all-purpose flour, 1 tsp. salt, 1-4 cup water, 2-3 cup shortening.

Sift, then measure 2 cups flour. Resift with salt. Measure 1-3 cup of flour mixture into small bowl and stir in 1-4 cup water to form a smooth paste. Use a pastry blender to cut shortening into dry flour until it is like coarse oatmeal. Work dough ino the fat-flour mixture until it can be gathered into a ball. Chill before rolling out.

Hot Water Pie Crust

(One 2-crust pie)

1-2 cup lard, 1-4 cup boiling water, 1 1-2 cups cake flour, 1-2 tsp. baking powder, 1-2 tsp. salt.

Place lard into a bowl and pour in boiling water; beat until cold and creamy. Chill in electric refrigerator for 15 mins. or more. Meantime, sift and measure flour. Resift flour with baking powder and salt, then combine with chilled mixture until a smooth ball is formed. Roll about half of this mixture on a lightly floured board and fit into 9-inch pie plate. (Do not stretch; lift and pat gently into position). Add filling; dampen edge of lower crust, then fold the rolled-out remaining dough in half and transfer to cover half the filled pie. Flip over the folded dough to cover, pat the edge evenly and well. Trim edge with scissors and press with fork or pastry crimper. Ready for oven.

Cherry Pie Crust

Recipe for hot water pastry; substitute hot cherry juice for hot water; 2 drops red coloring; 2 minced maraschino cherries.

Add red coloring and finely minced maraschinos to hot cherry juice before pouring over lard. Make same as hot water pastry.

Cheese Pie Crust

Pastry dough for 2-crust pie; 1-3 cup grated old cheese.

Sprinkle old cheese over dough to be rolled out for top crust, then prepare in usual way for top of pie, or cut pastry into circles and place them on top of filled pie.

Graham Cracker Crust

(9 inch, 1 crust)

1 1-2 cups crumbs, 1-4 cup icing sugar, 6 tbsps. melted butter, 1 tsp. cinnamon.

Graham crackers should be crushed very fine before measuring. Combine ingredients thoroughly. Pat mixture firmly into 9-inch pie plate. Chill in electric refrigerator, or bake in moderate oven at 375 degs. for about 18 minutes.

BLUE COAL

AMERICA'S FINEST ANTHRACITE

Chestnut and Stove Sizes

PLACE YOUR ORDER TODAY FOR LOW SPRING PRICE

Town Cash Price $23.00

PER TON, OFF THE CAR

4 SERVICE PHONE 4

Ross H. Hutchinson

WINCHESTER, ONT.

Dairy Rations

We dont' make extravagant claims for the feeds we handle, but we do believe in their high quality.

Try a few Bags of

LAKE OF THE WOODS 16% DAIRY RATION

We know you will llke it!

HUGH McMASTER

PHONE 431. WINCHESTER, ONT.

NOTE: An excellent way of utilizing stale bread.

Puff Paste

(For Napoleons, Bouchees, etc.)

1-2 cup sweet butter, 2 cups bread flour, 1-4 tsp. salt, 2 egg yolks, 1-4 cup cold water.

Place 1-4 cup of butter in a cold bowll and put the remainder in the refrigerator. Combine sifted measured flour and salt with pastry blender. Beat egg yolks in ice water and blend into flour mix. Wrap the dough in wax paper and chill for 15 mins. Then roll dough (one way only), dot with bits of 2 tbsps. butter. Roll up and fold in the ends. Chill, then roll again. Dot with remaining butter. Fold the corners in to the centre. Chill, then roll out for patty shells, etc. Bake shells in electric oven of 500 degs. for 5 mins.

MORRISBURG TAX RATE SET AT 50 MILLS

The tax rate for the Village of Morrisburg for 1952 was fixed at 50 mills at the regular meeting of the Council, held last week. This is an increase of 10 mills over last year's rate.

A breakdown of the rate shows the number of mills required for various sources as follows: Public School, 15.75 mills; High School, 5.25 mills; county levy, 12 mills; general debenture rate, 4.13 mills; general village rate, 12.87 mills.

Iroquois mill rate has been set at 52 mills, the same as last year, while the Kemptville rate has been boosted to 69.8 mills, an increase of 13.8 mills over 1951.

For Quick Results, try a Press Classified Advt.

"That's the color"



"...and one coat will do the job"

an INFINITE VARIETY of colors with

CROWN DIAMOND 52-1

Decoratone One Coat Satin

Decoratone is also made in interior flat, satin, gloss . . . floor and exterior finishes.

THE CROWN DIAMOND PAINT CO. LIMITED

Crown Diamond Products Are Sold By

Woods' Hardware, Winchester

See and drive Canada's most advanced cars!

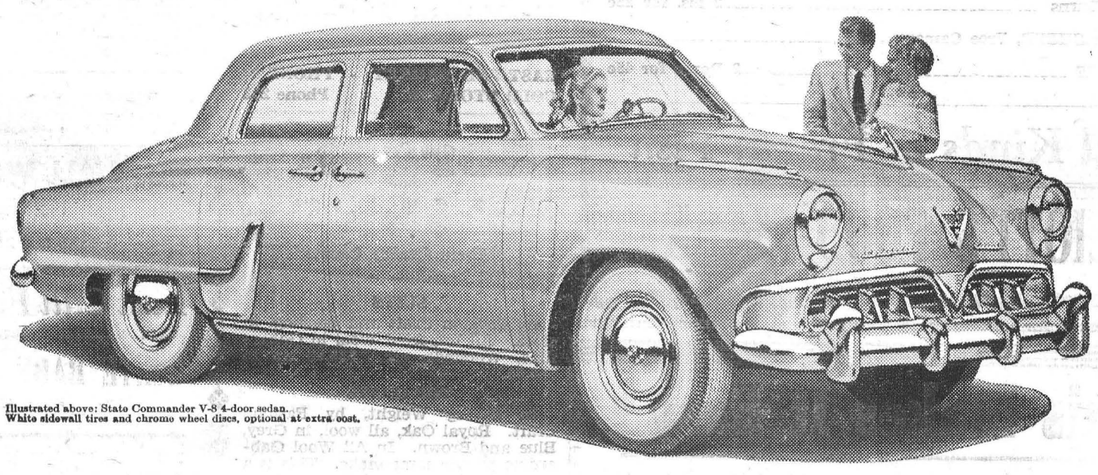

Illustrated above: Stato Commander V-8 4-door sedan. White sidewall tires and chrome wheel discs, optional at extra cost.

NEW 1952 STUDEBAKERS

THE THRIFTY, 6-CYLINDER Studebaker Champion

Top gas-saver and top value in the low price field

THE NEWEST TYPE V-8 Studebaker Commander

Brilliant 120-horsepower engine needs no premium fuel

What a grand feeling it is to be the proud owner of a trim, sleek, jet-streamed 1952 Studebaker!

Everywhere you drive a new Studebaker, everyone admires the distinction of its styling.

Every week that goes by, Studebaker's clean-lined designing helps to save you gallon after gallon of gasoline. In this year's Mobilgas Economy Run, the Studebaker Champion again was *first* and the Studebaker Commander V-8 *second* in actual gas mileage among *all* standard size cars!

What's more, Studebaker's superior craftsmanship saves you real money on repairs and assures high resale value. Stop in and see these Studebakers soon.



Champion Regal Starlight Coupe

Studebaker Automatic Drive or Overdrive available in all models at extra cost.

WINCHESTER MOTORS - Winchester, Ont.

BUILT IN CANADA···BY CANADIAN CRAFTSMEN

DUNCAN'S STORE

SQUARE GLASS DISHES - 15c each
6-inch square, 3-4 inch deep, can be used for relish, pickles, candies, etc. Nicely designed.

OBLONG GLASS DISHES - 15c each
8 1-2 inches long, nicely designed. Can be used for candy, spoon tray or relish dish, etc.

GLASS REFRIGERATOR SETS - 85c set
2 square, 1 oblong, Covered Dishes, will stack to save space.

GLASS CANDLE HOLDERS - 15c each

WATER SETS - $1.40 set
Picket Fence—a bright flower design. 7 Pieces.

JUICE SETS - $1.10 each
to match above. 7 Pieces.

HEAVY GLASS WATER SET - 90c set
7 PIECES. SPECIAL THIS WEEK

LARGE BROWN BEAN POTS - 95c
For baking those delicious brown beans that everybody likes.

FRIDAY and SATURDAY SPECIALS

RINDLESS BACON - -	1 lb. 43c
WHEY BUTTER - -	52c lb.
SUGAR - - -	10 lbs. 99c
DATES - - -	2 lbs. 25c
MIRACLE WHIP -	16 oz. 47c

REYNOLD'S MEAT MARKET
Phone 85, Winchester

Elliott's Week-End SPECIALS

Big Variety of Green Vegetables

ORANGE MARMALADE, Made in Scotland	33c
BLACK CURRANT JAM	37c
CORN, Cream Style	2 for 33c
PEAS, Choice, 20-Oz.	2 for 33c
LARD, Burns	2 lbs. for 25c
TIDE or CHEER, Free Camay	39c
ORANGES	2 Dozen for 45c

All Kinds of Frozen Fish

ELLIOTT'S FOOD MARKET

This Makes It Easy!

Your purchase of lumber and building materials for all your HOME IMPROVEMENTS and OTHER RENOVATIONS or BUILDING A GARAGE or an ADDITION TO YOUR EXISTING HOME, etc., plus your CARPENTER'S and OTHER MECHANICS WAGES can be financed through us - six, twelve, eighteen or twenty-four months to pay depending on the cost of your job.

EXAMPLE :	Materials - - -	$75.00
	Carpenter - - -	$25.00
	Electrician - - -	$25.00
		$125.00

Financing On 12 Month Plan:

Amount of note $134.05. Payment each month for eleven months $12.00. Twelfth month payment $2.05.

The financing cost in every case gives you life insurance up to the amount of your loan until same is paid.

WHILE THEY LAST---Take Advantage of Our Specials In Studding and Sheathing.

H. S. LANNIN LIMITED
Manufacturers of Lumber, Sash, Doors, Frames, Trim, etc.
Retailers of Building Supplies.
WINCHESTER Phone 48W ONTARIO

SOCIAL AND PERSONAL

Mrs. Harold Woods and daughter, Miss Jeannie, were calling on friends in town last Wednesday.

* * * *

Mrs. Gilbert Raistrick and daughter, Sandra, spent Sunday with Mr. and Mrs. Ed. Anderson, of Vernon.

* * * *

Mr. and Mrs. W. Preston, Marion and Barbara, of Prescott, were Sunday guests of Mr. and Mrs. R. Todd.

* * * *

Mr. and Mrs. George Gibbons and Richard spent the Mother's Day week-end at their parental homes in Winchester.

* * * *

Mr. and Mrs. Duncan Levere, Karen and Danny, spent Mother's Day at the home of Mr. and Mrs. Harold Levere.

* * * *

Mrs. Clair Miller and Marion, of Baden, Ont., are spending a few days at the home of her parents, Mr. and Mrs. Harold Levere.

* * * *

Mr. and Mrs. Wm. Gibson, of Jasper, were week-end guests of their daughter, Mrs. Jas. Crummy, Mr. Crummy and family.

* * * *

Mr. and Mrs. Floyd Coons and sons, and Mr. and Mrs. Dalton Kenney and Stephen were Sunday dinner guests of Mr. and Mrs. Lloyd Kenney and family.

* * * *

Mr. and Mrs. Gordon Gibson and family, of Cobden, spent Mother's Day week-end with Mr. and Mrs. W. G. Porteous, and Mrs. J. Gibson of the Melvin Settlement.

* * * *

Visitors at the home of Mrs. J. W. Nesbitt and Stanley over the Mother's Day week-end were, Mr. and Mrs. A. R. Everetts, of Sudbury, and Mr. Harvey Nesbitt, of Smiths Falls.

* * * *

Mr. and Mrs. Howard Annable, of Kingston, spent Sunday with their son, Mr. Kenneth Annable, Mrs. Annable and family, and attended the christening of their infant granddaughter, Evelyn Margaret.

* * * *

Mrs. Joyce Felhaber and infant daughter, Lynn, left on Monday by plane to join her husband, F.O. A. W. Felhaber, who is stationed at North Luffenham, Rutland, England. Mr. and Mrs. Harold Leyere received a cable on Tuesday, announcing the safe arrival in England of their daughter, Joyce and infant granddaughter, Lynn.

Has your Subscription expired?

SPECIALS

FRIDAY and SATURDAY

McCORMICK RAISIN & OATMEAL COOKIES ---25c lb.
MIXED COOKIES ---2 lbs. for 55c
LUX OR WOODBURY TOILET SOAP ---4 for 26c
PURE LARD ---2 lbs. for 25c
FLORIDA JUICE ORANGES, 2 Dozen for ---45c
FLORIDA GRAPEFRUIT, 96's, 6 for 32c.
PITTED DATES ---2 lbs. for 25c
SALAD OLIVES, 12-oz. ---25c
SUGAR CRISP ---2 for 29c
MIXED CANDY ---29c lb.
SLICED BREAKFAST BACON, 35c
MARGARINE, Sunbright ---32c
1c SALE ROCK-SPAR VARNISH
Did you get your Free Surf?

MacPherson & Summers

EAST END MARKET - PHONE 80
COLD STORAGE - Phone 253

Morgan's
Men's & Boys' Shop
"Where Quality Counts"

SUITS
By Fashion Craft and Sterling, in stock. All Imported Wool in Gabardine, Worsteds, etc. $39.00 up to $60.00.

TOP COATS
In Spring Weight, by Fashion Craft. Royal Oak, all wool, in Grey, Blue and Brown. In All Wool Gabardine by the same make. This is a beauty, and customers who have bought this coat tell us they have looked elsewhere and that this is the best buy they have seen.

SPORT COATS
By Fashion Craft. We had a nice group of Crombies, which were beauties, and we have sold several already at only $45.00. We only have one left, size 42. If this is your size and you want a real coat, drop in. Others in stock, sizes from 35 up, at only $32.50. Real smart—loop button, pleated pockets, and vent in back.

LEISURE COATS
By Craft. In Corduroy and Rayon Gabardine. We also carry the Stroller Jackets. Stroller is the largest selling Jacket in the Dominion.

SPORT SHIRTS
Long and Short Sleeves. By Tooke and Arrow.

TIES
Just received in Ties from Curries the newest in regular four-in-hand. The new Tie is narrow and the small pattern is more conservative. We have also received new Bows—several of which are gone already, as they are new and different.

CURRIE BELTS
The Newest, with double letters. Whatever your initial, we have it.

WORK CLOTHES
We still stick to the same line of Work Boots, Greb and John Palmer. Overalls by G.W.G. and Walker, also better.

WORK SOCKS
Work Shirts, as we can't find any By Stanfield. Should sell at $1.25.
Our Price, $1.00 a Pair, or 2 Pairs for $1.75.

E. A. MORGAN
PHONE 326 - WINCHESTER

Both are Superb!

"SALADA" TEA & COFFEE

LOCAL AND GENERAL

Patients In Hospital.

We are sorry to report that Mr. Lloyd Wilson and Mrs. J. H. Faith are again patients in the District Memorial Hospital. Their many friends will wish them a speedy recovery to good health.

Returns From Korea.

Among a number of Canadian Army personnel, who returned home from the Korean battlefront last Saturday was Pte. James Jacobs, of Winchester, who also served overseas with the Canadian Army in the Second World War.

Graduate Nurse.

Among the student nurses who graduated from the School of Nursing, Royal Victoria Hospital, Montreal, recently, was Miss Jean Graham, daughter of Mr. and Mrs. S. M. Graham, of South Mountain. Her many friends in this district extend congratulations.

Will Receive Degree.

Among the district sudents who will receive their Bachelor of Arts Degree at the Spring Convocation, to be held at Queen's University, Kingston, on Saturday, is Miss Ardeth Justus, of Chesterville, daughter of Dr. and Mrs. Howard Justus. Ardeth is a graduate of Winchester High School.

Home Decorating Lecture.

Sixty women attended a lecture here by Miss Zara Kenyon, specialist in home decorating, recently. The meeting, sponsored by H. S. Lannin Ltd., through the courtesy of a paint firm, was held in the Town Hall. Bill Wilson, of Hobbs Glass Ltd., introduced the speaker. A door prize was won by Mrs. Orval Bell, of Winchester.

Birthday Greetings.

Birthday Greeings are extended to Mrs. Nathaniel Holmes, who observed her 84th birthday on Thursday, May 15th, at her home on Church Street. Also to Mr. Herbert Helmer, who will be 86 years young on Monday, May 19th. Constable Helmer, as he is better known, is still quite active and still does police duty on special occasions.

To Celebrate 93rd Birthday.

Mr. Thos. Smith, a lifelong resident of this vicinity, will celebrate his 93rd birthday on Saturday, May 17th. Mr. Smith is enjoying good health and puts in his time looking after his tulip bed and feeding his pet lamb. He resides with his daughter, Mrs. S. S. Rose, and Mr. Rose, of Mountain. The Press joins in extending birthday greetings to Mr. Smith.

UNITED CHURCH ADOPTS GROUP INSURANCE PLAN

The United Church has established a group insurance plan for its ministers. This Church is the first religious group in Canada to establish such a scheme. Of the 1,933 eligible ministers up to 68 years of age, 1,747 have been insured under a group insurance plan.

Ten Canadian insurance companies are carrying the policies and each insured member pays a premium of $12 annually. The Church, acting as employer, is paying the employer's portion of the premium, which is $25,000 for 1952.

CHESTERVILLE FARMER SUFFERS $7500 FIRE LOSS

Fire of undetermined origin early Monday morning destroyed a double frame barn on the farm of James Moran, two and one half miles south of Chesterville village.

Also lost in the blaze were 30 head of cattle, two horses, a hayloader, manure spreader, milking machine, fanning mill, set of scales, 16 tons of hay, and a quantity of oats, as well as ensilage in the silo.

The loss is estimated at $7,500, partly covered by insurance.

The fire was noticed by a Cornwall district farmer en route home from Ottawa, who aroused the Moran family. Lack of water prevented neighbours from saving any of the stock or equipment, but a favorable wind kept the flames from the house.

ROCKET PLAYER NOW WORKING FOR ABITIBI CO.

Glen Fader, popular player for the last two years with Inkerman Rockets, has headed north and is now an employee of the Abitibi Power and Paper Company at Smooth Rock Falls.

Glen reports the Falls as a modern industrial town with most of the buildings new and up-to-date, including a new hockey palace. According to Glen, everyone is hockey-crazy in Smooth Rock Falls in the summer. Incidentally, he is working with a member of Porcupine Junior Combines Hockey Club of two years ago.

MacINTOSH'S
PHONE 46

WEEK-END EXTRA SPECIALS

CANNED TOMATOES, 20-oz., ---23c
TOMATO JUICE, Fancy Quality, 20-Oz. Tins ---2 for 29c
STAFFORD'S APPLE PIE FILLING, 20-Oz. Tins ---27c
AYLMER CATSUP ---2 for 45c
25c SPONGE AND 2 LIFEBUOY SOAP ---29c
SUGAR CRISP DEAL---2 Pkgs. 29c

MacIntosh's Groceteria
PHONE 46, WINCHESTER, ONT.

Keyes' CASH Store

JUNE BRIDE WEDDING GIFTS

HORN ALL WOOL BED THROWS - $14.50
Nothing could be Finer For Her.
Colours, Coral, Blue, Gold. Satin Bound.

Last Call For DUTCH Sets 25c lb.

WHITE BABY CHENILLE SPREADS - $13.49
Beautiful, With Coloured Centres, Large.

New BALL POINT PENS 19c ea.

4 pkgs. of GLOVER SEEDS 15c

LAMPS and SHADES
New Assortment Just Arrived.

NEW 66 piece DINNER SETS - $33.95 set

Paints - Enamels
$1.25 qt. $1.45 qt.
All Colours In Stock Now.

NEW SHIPMENT OF LADIES' BEAUTY-ON-DUTY
BATA SHOES - $5.95 pr.
To Arrive This Week. Buy Yourself Comfort.

CANDY CLEARANCE 29c lb.
EVERYTHING GOES

J. H. KEYES
Telephone 16 - - Winchester, Ont.

Fine Cars Made Finer

That is the Least ihat can be said about the Exuberent Selection of

OK USED CARS

THAT LOOK
NEWER THAN NEW

We invite You To See These Luxury Liners Which Are WAITING FOR YOU IN OUR SHOW ROOMS.

All of Our Showroom Beauties Are Guaranteed Fully for 90 Long Days. All Have Been Checked and Double Checked by Highly Skilled Craftsmen in Onr Unique Reconditioning Plant.

DO COME IN AND SEE OUR VOLUME VARIETY OF
Buicks, Monarchs, Oldsmobiles, Big-6 Pontiacs
8-Cylinder Pontiacs & Power-Glide Chevrolets.

They Are Too Numerous To List and So Good You Could Write a Book About Every One of Them.

Come Today, the Middle of May to

MELVIN MOTORS Ltd.
Your Authorized O K Used Car Dealer In Winchester
TELEPHONE 113 - - WINCHESTER, ONT.
Open Evenings Until 9.30—Later By Appointment.

Listen to "Valley Note Book" with Frank Ryan, over Radio Station CFRA every Sunday at 12.15 p.m.

Woods' Hardware

PHONE 109 - - Winchester, Ont.

PAINT-UP TIME

Scarf's Paint for every surface, Introducing Glide Satin, the new Rubberized Wall Finish, resists staining & soiling, washes repeatedly without damage. Good Selection of Colours. Our Electric Paint Mixer Saves You a Lot of Messy Stirring. A Good Stock of all types of Paint and Paint Brushes, Terpintine and Oils.

Household Supplies

New Plastic Clothes Dampiner' Kitchen Stools Crome with Plastic Cushion. Toasters, Feather weight Irons, Electric Tea Kettles and Radios at the New Low Prices. Crosley Shelvador (made by Moffat), Philco and G. E. Refrigerators at Outstanding Low Prices.

One Used 8 cu. ft. Refrigerator on hand.

FARM FENCE, BARB WIRE and STEEL POSTS

Your Valued Patronage Solicited.

It Doesn't Matter . . . .

what you need to modernize or refurnish your home this Spring . . . . .

WE HAVE IT!

or can procure it on short notice.

VICE & CRAIG
Furniture Dealers Ambulance Service Funeral Directors
WINCHESTER, ONTARIO.