The Leader

XXXII No. 9 MORRISBURG, ONT. FRIDAY APRIL 15 1932

FEED

The Market continues firm. We quote:

Bran	$1.20
Shorts	1.25
Middlings	1.45
Rye Middlings	1.15
Oilcake Meal	1.80
Gluten	1.25
Barley Meal	1.35
Hominy	1.35
Sampson	1.35
Pea Meal	1.20

FLOUR & CEREAL

Castle Flour	2.35
Five Roses, 24's	.80
Wholewheat Flour, 24's	.75
Monarch Pastry, 24's	.70
Monarch Pastry, 7's	.25
Silver Moon, 24's	.60
Silver Moon, 7's	.20
Red River Cereal, pkge.	.20
Maple Leaf Flour	$2.75
Five Roses Flour	2.75
Wheatlets, 24's	.75
Bob-O-Link Cornmeal, 24's	.70
Rolled Oats, 90's	2.70
Rolled Oats, 20's	.75

POULTRY FEEDS

Monarch Laying Mash	$2.25
Lakko Laying Mash	2.15
Scratch Feed	1.55
Monarch Chick Starter	2.80
Lakko Chick Starter	2.65
Fish Meal	2.35
Meat Scrap	2.40
Cod Liver Oil, gal.	.80
Charcoal, per lb.	.03
Oyster Shell	1.30
Grit	.80

EGGS

We are paying the highest market price, buying according to Government regulations.

WE ARE HANDLING FENCING, LUMBER, SHINGLES, ROOFING SUPPLIES, ETC.

The MORRISBURG FEED & PRODUCE Co

MORRISBURG, ONT. Phone 88.

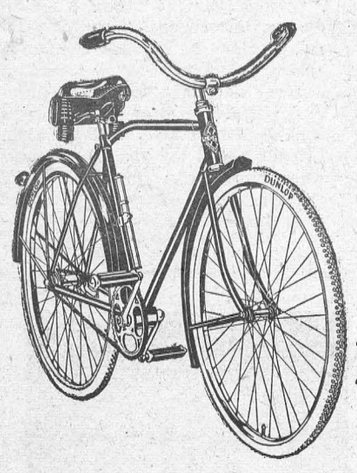

Every Real Boy

Who Hasn't A Bicycle

Wants A

C.C.M. BICYCLE

Here's a Beauty

Finished in Maroon with white stripes. Triplex hanger, rear reflector; rims, wide section, steel enamelled and striped; saddle, double spring, strong easy riding; tool bag and frame pump; Hercules coaster brake; drop side mudguards; studded tires. A perfect wheel. Only $28.75.

C.C.M. MOTORBIKE

Finished in blue with white striping. Fork nickel plated crown and detachable truss; guards dropside, channel braces, front and rear very strong; Triplex hanger, rear reflector; Motorbike handle bar; coaster brake; Phillips pedals; sturdy, easy saddle, tool bag and frame pump; Dunlop Warwick tires. A strong, beautifully finished Bicycle. Something you will be proud to ride. Price $39.

THINKING ABOUT GARDEN SEEDS?

Save money and buy Leonard's high grade Seeds in bulk.

Garden Seeds in Packages—10 large packages for 25c.

R. H. BRADFIELD & CO.

THE HARDWARE STORE—Opposite St. Lawrence Hall.
Phone 10.
MORRISBURG—ONTARIO

WINCHESTER YOUTH FATALLY WOUNDED

Gordon Billings, 17-year-old son of Mrs. and the late Adam Billings, was fatally injured in a shooting accident near Winchester Sunday morning. With his brother, Albert, and a chum, Delbert Woods, he started out about 11 o'clock, in a horse and buggy, to shoot ducks. Gordon was driving and the gun was butt down with the barrel resting against his knees.

They were driving over a rough road through some brush near the Billings' farm, and Gordon reached for the whip to make the horse go faster. When he hit the horse, it jerked ahead, and in some manner the gun was discharged. The whole charge hit young Billings in the abdomen. One of the other boys grabbed the reins and drove their chum home, where he lived for only an hour.

Dr. P. McLaughlin, coroner for Dundas, was called, and after consultation with the Crown Attorney at Cornwall, decided that an inquest was unnecessary.

WILL ADDRESS MUNICIPAL COUNCILS TONIGHT

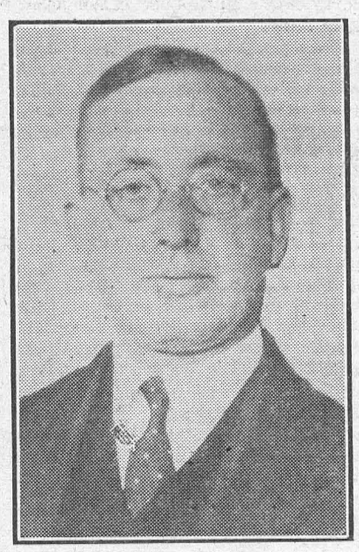

HON. GEORGE H. CHALLIES,

Provincial Secretary

who will address the Dundas Municipal Councils at a Banquet to be held at Hotel Winchester, Winchester, tonight, on matters of vital importance to this County.

"POWER RESOURCES BEING EXHAUSTED"

On the Dominion rests the development of navigation on the St. Lawrence, and on the Provinces the development of power, but costs of works beneficial to both must be shared equitably, Hon. George H. Challies, Provincial Secretary, told the Toronto Branch of the Canadian Society of Cost Accountants at a dinner in the Royal York, Toronto, this week. Mr. Challies replaced Hon. W.A. Dunlop, Provincial Treasurer, whose illness prevented him addressing the accountants on "Government Financing".

In a review of the history of the St. Lawrence and the benefits to Ontario of a completed waterway, Mr. Challies explained the responsibility of Ottawa and the Provinces to the project, and defended this Province's purchases of power from Quebec on the grounds that it was not likely that "our power resources can last more than twenty to twenty-five years".

"We hear a lot of loose talk about our power resources," he declared, "but few of us realize how these resources are being exhausted."

He disagreed, he said, with any proposal "to make power pay for the costs of navigation," and declared that "if it ever comes to an issue in Ontario, I, as the representative of a constituency that faces the St. Lawrence, will make it my first concern to see that power bears only its own cost of the whole works."

Mr. Challies reviewed also the history of representations between Canada and the United States on the international stretch of the waterway project, and, strongly advocating its completion, pointed out that "Toronto can be made as near to Liverpool as New York is to that English seaport."

CRASH INJURES TEN AT EDGE OF CANAL

A Toronto car and one from Cass Bridge collided on Provincial Highway No. 2, a mile west of Iroquois Monday evening. Ten persons were shaken up and suffered severe cuts and bruises. In the eastbound car were Mr. and Mrs. Day, Mr. and Mrs. Hoyes and Mr. Bradley, all of Toronto, en route to Montreal. Mr. Alex Merkley, of Cass Bridge, with four members of his family, had been visiting his brother, William Merkley, River Road West. Returning home, the car ran directly in front of the Toronto car. Both were crowded toward the canal, breaking four posts and the cable along the canal, so that the cars miraculously escaped going into the water. Both cars were badly wrecked.

The Toronto people were taken to the Grand Central Hotel, after having been treated at the office of Dr. E.H. Marcellus, Iroquois.

NEW FISHING REGULATIONS NOT TO EFFECT ST. LAWRENCE

For some time it has been rumoured in this district that new fishery regulations provided for a close season for pike in the St. Lawrence from April 1st to May 15th.

Inquiries from the Department by "The Leader" revealed that an amendment to the Dominion Special Fishery Regulations for the Province of Ontario, provided for a close season for yellow pickerel and pike (but only so far as the inland waters of the Province are concerned) from April 1st to May 15th, inclusive, also fixing the limit of catch to 8 per day. The definition of "inland waters," however, does not include the St. Lawrence River, the Great Lakes, Bay of Quinte or Georgian Bay.

The amendment reads as follows:

Sec. 8—In the waters of the Great Lakes, Georgian Bay, North Channel and connecting waters there shall be no no close season for yellow pickerel (pike-perch or dore) or pike.

In the other waters of the province no one shall fish for, catch or kill any yellow pickerel and pike from the first day of April to the fifteenth of May in each year, both days inclusive.

No one shall fish for, catch or kill in any of the waters of the Province by angling a greater number than eight yellow pickerel or pike, regardless of their length.

Sub-Section 6 of Section 13—No person shall sell yellow pickerel or pike or lake trout which were taken by angling or which were taken in any other manner in the Province without the necessary license.

INCREASED DAMAGES AWARDED WOMAN

At the concluding sitting of the Supreme Court of Ontario spring assizes, Brockville, Tuesday evening, Mr. Justice Wright awarded damages of $7,500 with costs to Mrs. Vera Wilkins of Iroquois, in a re-trial of her suit against James Milligan, Iroquois, arising out of the death of her husband, Lloyd Wilkins, accountant in the Bank of Montreal, Iroquois, in a motor car collision on July 28 last, in that village. The first trial before Justice Sedgewick in November last resulted in a judgment of $3,000. for the plaintiff. The defendant appealed and plaintiff made a cross-appeal for increased damages. The Court of Appeal at Toronto ordered a re-trial which was heard Tuesday by Mr. Justice Wright. Donald Merkley, driver of the car in which his wife and Mr. and Mrs. Wilkins were driving home from a dance in Iroquois when the accident happened, was named by Milligan as co-defendant.

The evidence was that the Merkley car was struck from the rear near the intersection of Mary and King streets in Iroquois by Milligan's car, which was then being driven by Miss Addie Bouck, 16 years old, and not a holder of a driver's permit. The car driven by Merkley was thrown against a tree and Wilkins sustained a fracture of the skull, which caused his death in a few moments. Justice Wright held that excessive and dangerous speed by the driver of the Milligan car was negligence on the part of the owner, who was accompanying her. Merkley was not a party to the negligence in any way, the judge held, in assessing the damages against Milligan, together with the costs of the first trial, the appeal and the re-trial, with Merkley's costs added. J.G. Harkness, Cornwall and H.J.F. Stewart, Brockville appeared for Milligan; J.G. Stanbury, Exeter, for Mrs. Wilkins and T.S. Elmore, K.C., Toronto, for Merkley.

MISS ALICE BUCHAN

There passed peacefully away at Williamsburg, on Saturday morning, April 9th, 1932, Miss Alice Buchan, daughter of the late Mr. and Mrs. Andrew Buchan, aged 58 years.

She was a highly esteemed resident of Williamsburg village, where she had spent practically all her life, and a friend of all who knew her.

The funeral service was conducted by her pastor, Rev. A.M. Russell, at her late home on Monday afternoon. Interment was made in the Williamsburg cemetery.

She leaves to mourn her loss two sisters and four brothers, to whom the sympathy of the community is extended. The sisters are Maud, at home, and Mrs. George Robinson, of Williamsburg; brothers are George, at home, Walter of Williamsburg, Harley, of Granby, Que. and John of Walnut Creek, Cal.

The floral tributes included: pillow, from brother and sister, George and Maud; wreath, brother Harley; sprays: Mr. and Mrs. George Robinson and Mr. and Mrs. Bernice Woods, Mr. Walter Buchan and family, Mr. and Mrs. Rob. Norval, wreaths from Mr. and Mrs. Roy Hamilton, Mr. and Mrs. Isaac McShane, Ladies' Aid Society of the United Church, Williamsburg, Miner Rubber Co. Ltd. of Montreal, Miner Rubber Co. Ltd. of Granby, Que.; cut flowers, Mr. and Mrs. C.W. Norval.

The pall bearers were her three brothers, Messrs George, Walter and Harley Buchan, and Messrs Bernice Woods, Roy Hamilton and Isaac McShane.

CARD OF THANKS

We wish to express to our neighbours, friends and relatives our most sincere thanks and appreciation for the flowers and other thoughtful acts shown us during our recent sad bereavement.

BUCHAN FAMILY.

Exceptional Spring

Used and New

CAR VALUES

1931 Pontiac 4-door Sedan, low mileage, like new in every particular.

1931 DeSoto 4-door Sedan, run only 7600 miles, almost perfect, a real car for anyone who appreciates performance.

1931 McLaughlin-Buick Super De Luxe (new) at a saving of $370. off regular price.

1932 Chevrolet Special Sedan. The very latest and a brand new car only run from factory here.

1927 Chevrolet Coach in good condition.

1927 Star Sedan in good running order.

1927 Reo Flying Cloud Sedan in good mechanical condition, at a very low price.

1928 Pontiac Cabriolet, mechanically good, good tires and appearance.

1926 Buick 4-door Sedan in good order.

These Values are Worthwhile

Fetterlys' Limited

BOX 367 — — — MORRISBURG, ONT.

TELEPHONE 43

"AT THE OLD STAND'

FLOUR

Five Roses Flour	2.75
Queen Roses Flour	2.35
Buckwheat Flour, 24 lb. bag	1.00
Graham Flour, 24 lb. bag	1.00
Whole Wheat Flour, 24 lb. bag	1.00
Cornmeal, 24 lb. bag	.80
Rolled Oats, 20 lb. bag	.75

POULTRY FEED

Lakko Laying Mash	2.15
Bonanza Laying Mash	2.10
Blatchford's Egg Mash	2.50
Lakko Chick Mash	2.65
Pioneer Chick Mash	2.85
Scratch Feed	1.55
Oat Groates	1.45
Corn	1.30

JOHN DAIN

Phone Office 39. — — Residence 601-12.

Lumber, Sash, Doors and Mill Work of Every Variety

Gyproc, Rooting, Builders' Supplies Of All Kinds, In any Quantity.

DELIVERED FREE

A card or phone call will bring our Representative to answer your inquiry.

The M. F. BEACH Co., Ltd.

WINCHESTER

HOUSE FOR SALE

A small, comfortable House in Morrisburg. Low price and easy terms. Apply to

ARTHUR FLYNN Morrisburg, Ont.

The Green Murder Case

BY S. S. VAN DINE.

SYNOPSIS.

Philo Vance, wealthy young bachelor and intimate friend of District Attorney John F. X. Markham, becomes interested in the Greene murder case. Julia Greene is killed and her younger sister, Ada, is wounded. Old Tobias Greene's widow, together with the five children, Julia, Chester, Sibella, Rex and Ada, an adopted daughter, all live in the old Greene mansion. Chester Greene repudiates the burglary theory.

CHAPTER II.—(Cont'd.)

"Have you been able to get any sort of a statement from the younger one?"

"Not yet. She was unconscious last night, and this morning she was too weak to talk. But the doctor—Von Blan—said we could probably question her this afternoon. We may get something out of her, in case she got a look at the bird before he shot her."

"That suggests something to me, Sergeant." Vance had been listening passively to the recital, but now he drew in his legs and lifted himself a little. "Did any member of the Greene household possess a gun?"

Heath gave him a sharp look.

"This Chester Greene said he had an old .32 revolver he used to keep in a desk drawer in his bedroom."

"Oh, did he, now? And did you see the gun?"

"I asked him for it, but he couldn't find it. Said he hadn't seen it for years, but that probably it was around somewheres. Promised to dig it up for me today."

"Don't hang any fond hopes on his finding it, Sergeant." Vance looked at Markham musingly. "I being to comprehend the basis of Chester's psychic perturbation. I fear he's a crass materialist after all. . . . Sad, sad."

"You think he missed the gun and took fright?"

"Well—something like that . . . . perhaps. One can't tell. It's deuced confusin'." He turned an indolent eye on the sergeant. "By the by, what sort of gun did your burglar use?"

Heath gave a gruff, uneasy laugh.

"You score there, Mr. Vance. I've got both bullets—thirty-twos, fired from a revolver, not an automatic. But you're not trying to intimate—"

"Tut, tut, Sergeant. Like Goethe, I'm merely seeking for more illumination, if one may translate Licht—"

Markham interrupted this garrulous evasion.

"I'm going to the Greene house after lunch, Sergeant. Can you come along?"

"Sure, I can, sir. I was going out anyway."

"Good!" Markham brought forth a box of cigars. "Meet me here at 2. . . And take a couple of these Perfectos before you go."

Heath selected the cigars, and put them carefully into his breast pocket. At the door he turned with a bantering grin.

"You coming along with us, Mr. Vance—to guide our erring footsteps, as they say?"

"Nothing could keep me away," declared Vance.

CHAPTER III.

(Tuesday, Nov. 9th, 2.30 p.m.)

The Greene mansion—as it was commonly referred to by New Yorkers—was a relic of the city's ancient regime. It had stood for three generations at the eastern extremity of 53rd street, two of its oriel windows actually overhanging the murky waters of the East River. The lot upon which the house was built extended through the entire block—a distance of 200 feet—and had an equal frontage on the cross-streets. The character of the neighborhood had changed radically since the early days; but the spirit of commercial advancement had left the domicile of the Greenes untouched. It was an oasis of idealism and calm in the midst of moiling commercial enterprise; and one of the stipulations in old Tobias Greene's last will and testament had been that the mansion should stand intact for at least a quarter of a century after his death, as a monument to him and his ancestors. One of his last acts on earth was to erect a high stone wall about the entire property, with a great double iron gateway opening on 53rd street and a postern-gate for tradesmen giving on 52nd street.

The mansion itself was two and a half storeys high, surmounted by gabled spires and chimney clusters.

The house was sixteenth-century Gothic in style, with more than a suspicion of the new Italian ornament in its parts; and the pinnacles and shelves suggested the Byzantine. But, for all its diversity of detail, it was not flowery, and would have held no deep attraction for the Freemason architects of the Middle Ages. It was not "bookish" in effect; it exuded the very essence of the old.

In the front yard were maples and clipped evergreens, interspersed with hydrangea and lilac bushes; and at the rear was a row of weeping willows overhanging the river. Along the herring-bone-bond brick walks were high quickset hedges of hawthorn; and the inner sides of the encircling wall were covered with compact espaliers. To the west of the house an asphalt driveway let to a double garage at the rear—an addition built by the newer generation of Greenes. But here, too, were boxwood hedgerows which cloaked the driveway's modernity.

As we entered the grounds that gray November afternoon an atmosphere of foreboding bleakness seemed to have settled over the estate. The trees and shrubs wre all bare, except the evergreens, which were laden with patches of snow. The trellises stood stripped along the walls like clinging black skeletons; and save for the front walk, which had been hastily and imperfectly swept, the grounds were piled high with irregular snowdrifts. The gray of the mansion's masonry was almost the color of the brooding overcast sky; and I felt a premonitory chill of eeriness pass over me as we mounted the shallow steps that led to the high front door, with its pointed pediment above the deeply arched entrance.

Sproot, the butler—a little old man with white hair and a heavily seamed capriform face—admitted us with silent, funereal dignity (he had evidently been apprised of our coming); and we were ushered at once into the great gloomy drawing room whose heavily curtained windows overlooked the river. A few moments later Chester Greene came in and greeted Markham fulsomely. Heath and Vance and me he included in a single supercilious nod.

"Awfully good of you to come, Markham," he said, with nervous eagerness, seating himself on the edge of a chair and taking out his cigarette holder. "I suppose you'll want to hold an inquisition first. Whom'll I summon as a starter?"

"We can let that go for the moment," said Markham. "First, I'd like to know something concerning the servants. Tell me what you can about them."

Greene moved restlessly in his chair, and seemed to have difficulty lighting his cigarette.

"There's only four. Big house and all that, but we don't need much help. Julia always acted as housekeeper, and Ada looked after the Mater. To begin with, there's old Sproot. He's been butler, seneschal and major-domo for us for thirty years. Regular family retainer—kind you read about in English novels—devoted, loyal, humble, dictatorial and snooping. And a damned nuisance, I may add. Then there are two maids—one to look after the rooms and the other for general service, thought the women monopolize her mostly for useless fiddle-faddle.

"Hemming, the older maid, has been with us ten years. Still wears corsets and fit-easy shoes. Barton, the other maid, is young and thinks she's irresistible, knows table d'hote French and is the kind that's constantly expecting the males of the family to kiss her behind the door. Sibella picked her out—she's just the kind Sibella would pick out. Been adorning our house and shirking the hard work for about two years. The cook's a stodgy German woman, a typical Housfrau—voluminous bosoms and number ten feet. Puts in all her spare time writing to distant nieces and nephews in the upper reaches of the Rhine basin somewhere; and boasts that the most fastidious person could eat off her kitchen floor, it's that clean; though I've never tried it. The old man engaged her a year before he died; gave orders she was to remain as long as she liked. There you have the personnel of the backstairs. Of course, there is a gardener who loafs about the lawn in summer. He hibernates in a speakeasy up Harlem way."

"No chauffeur?"

"A nuisance we dispense with. Julia hated motor cars, and Rex is afraid to travel in them—squeamish lad, Rex. I drive my own racer, and Sibella's a regular Barney Oldfield. Ada drives too when the Mater isn't using her and Sibella's car is idle—so endeth."

Markham had been making notes as Greene rambled along with his information. At length he put out the cigar he had been smoking.

"Now if you don't mind, I want to look over the house."

Greene rose with alacrity and led the way into the main lower hall—a vaulted, oak-paneled entrance containing two large carved Flemish tables of the Sambin school, against opposite walls, and several Anglo-Dutch crown-back chairs. A great Daghestin rug stretched along the parquetted floor, its faded colors repeated in the heavy draperies of the archways.

"We have, of course, just come from the drawing room," explained Greene, with a pompous air. "Back of it down the hall"—he pointed past the wide marble stairwap—" was the governor's library and den—what he called his sanctum sanctorum. Nobody's been in it for twelve years. The Mater has kept it locked up ever since the old man died. Sentiment of some kind. Though I've often told her she ought to clean the place out and make a billiard room of it. But you can't move the Mater, once she's got an idea in her head. Try it some time when you're looking for heavy exercise."

He walked across the hall and pulled aside the draperies of the archway opposite to the drawing room.

"Here's the reception room, though we don't use it much nowdays. Stuffy, stiff place, and the flue doesn't draw worth a damn. Every time we built a fire here, we've had to have the cleaners in to remove the soot from the tapestries." He waved his cigarette-holder toward two beautiful Gobelins. "Back there through those sliding doors is the dining room, and farther on are the butler's pantry and the kitchen, where one may eat off the floor. Care to inspect the culinary department?"

"No, I think not," said Markham. "And I'll take the kitchen floor for granted. Now, can we look at the second floor?"

(To be continued.)

'32 Styles



This is called the half and half, and is one of the smartest, outfits noted at Miami Beach. On the inside is Miss Blanche Martin of Chicago.

Family Life In Old China

(By Ling Tsiu-Sen in Westermann's Monthly, Berlin.)

In the year 1307 Marco Polo wrote the first authentic description of the Flowery Kingdom. This was followed in 1552-1610 by the writings of such educated Jesuits as Matio Ricci, Adam Schall and others whose researches into ancient Chinese literature have left us much better acquainted with the country. On January 31, 1827, Goethe paid tribute not only to Chinese culture, but to the fine sensibility of Chinese character. It was when sensation-loving tourists visited the land, that stories arose that were not only ridiculous but untrue. I recall as examples the tales of "rotten eggs," "earth-worms" and "opium smoking." It is manifestly impossible for foreigners unacquainted with the language—and very few ever really master it—to comprehend Chinese customs and character, and especially is this true of the family life to which the average foreigner has no access.

Yet Chinese family relations form the foundation of society and of state. Woman is the absolute ruler of the household, and she is respected and loved in proportion to her ability to educate and train her children, and carry on the multiplicity of her household duties.

Even yet the Occidental pictures the Chinese woman as secluded, a virtual prisoner within her four walls, busied from morning till night with some tiresome embroidery, and enduring the torture of tightly-bound feet. As a matter of fact, several decades have gone by since the custom of feet-binding was given up—Chinese woman freed herself from the bonds of style before the Western woman gave up her corset. Besides, the painful hobble was never so bad as pictures and story-writers would have us believe. One can grow accustomed to anything, and I remember well how proud my grandmother was to the end of her life of her tiny feet. Further, the custom was restricted almost entirely to the upper stratum of society, and when a protest against it arose, it was soon abolished.

The young Chinese woman begins her day with a visit to the wing of the house where her mother-in-law resides. She gives the older woman her morning greeting, and serves her with tea. The two women then consult over the day's work, and discuss the children, who later also visit their grandmother with an early greeting.

It is the Chinese woman who teaches the rudiments of learning to her boys and girls, and she looks upon it both as an honor and a duty. She instructs them in the extremely difficult alphabet, assists them in the early stages of writing, and makes a beginning in arithmetic. But it is she, particularly, who instills into them the veneration for their ancestors, and for the age-old wisdom of the Chinese by teaching them the songs and legends that are handed down from generation to generation, and have such a peculiar influence on the Oriental character.

Even in wealthy families, the children's toys are very simple. As far as possible, they are kept close to nature. For instance, in Southern China every family has its goldfish aquarium, and it is the peculiar pleasure of mothers and children to care for these beautiful creatures. When we remember that the goldfish of China have marvellous veiled tails, are sometimes as much as 40 centimeters in length, and are decked in all the colors of the rainbow, we can understand the interest their owners take in them. I remember, as a child, that my brothers and sisters and myself each had our favorite among the goldfish, and great was our joy when we could persuade our own special pet to nibble at the bit of food we had to offer.

There is no idleness in the Chinese home. Even the most dignified and high-class have some form of industry. In the south, the gathering, drying and sorting of the tea-leaf are carried on in many private homes. They even weigh and parcel it for the great wholesale houses. At the same time the blossoms of the Mo Li and Sui Sien are gathered in large quantities, and added to the tea-leaves to produce the tantalizing flavor the Occidental loves but never understands. In winter the cultivation of bulbs and the working of fine embroidery for sale to the exporters take up much spare time. In spring there is the silkworm industry to attend to, also a peculiarly feminine occupation. In practically every room except the bed rooms, there are long bamboo tables upon which the silkworms are placed, and it requires a great deal of attention to see that those that try to escape are recaptured as quickly and quietly as possible. A healthy and pleasant occupation for the entire family, including the servants, is the gathering of the mulberry leaf for the worms. They are picked fresh every day, the fresher they are the better for the silkworm culture. Care must be taken lest the leaves be too damp, for that is harmful. Feeding the worms was always a pleasure to us children, and the peculiar harsh sound of their chewing so annoying to foreigners becomes more pleasing as it grows familiar.

In my home city—Fu-tschou—an absorbing amusement for the housewife was that of allowing the worms to embroider their own table-covers. The paper pattern is laid on the table, and a number of worms ready for spinning are placed upon it—some white and some yellow. As is well known, the worms never eat in the spinning season. While they spin, the careful guard guides them in the right direction over the pattern, and frequently foregoes a night's sleep to see that there are no mistakes. If other colors are required, they are handpainted on the table cover later.

All kinds of clothing, including shoes, is manufactured as far as possible in the home. This is all the easier since most of it is very simple. Even shoes are fashioned chiefly from silk, and painted or embroidered by hand. No hats are worn, but the parasol takes on the duty of a head-covering. The costumes of former days were much more complex and expensive than they are now. Women now wear a short skirt with a jacket embroidered about the neck and over the breast. It is extremely becoming to the Chinese type and dainty figure. Even in the house the modest woman wears a loose form of pyjama.

The desire for children, especially for a son, is so great in Chinese homes that the patriarchal custom of concubines was quite common until the laws of recent years frowned on the practice. Now the lack of children is provided for by adoption.

In the matter of feminine charms the Chinese woman is in no sense behind her Western sister. She knows even better than does the white woman how to retain the love of her husband. She has learned to smile and dress to please him, and there is small danger that he will seek feminine companionship elsewhere. Great talent is not considered necessary for a woman, but she must have modesty, reserve, and faultless manners, and she must know when to speak and when to keep silence.

The changes of the past few years have brought the Chinese woman out of her seclusion. She is beginning to take an interest in higher education, and the number of female students at the universities is steadily increasing. But there never was a law against women in China. Chinese women simply did not care about the vaunted freedom of the Western nations.

So long as she lives, the mother-in-law is head of the household, but there is a very real friendship between her and the younger woman who will some day succeed her. The English expression "filial love" hardly expresses the honor in which Chinese children hold their parents. The duties of family may be summed up in a few short rules: the parents are committed to a love for and a mild, patient care for their offspring; the children must show attention, obedience and gratitude; the elder brother is responsible for his younger brothers and sisters; the husband must be gentle and reasonable, and the wife kind and understanding.

Fresh and Fragrant—Always

"SALADA" GREEN TEA

"Fresh from the Gardens" 259



"Tom called on me yesterday afternoon."

"Yes, he told me he had some time to kill."

"I have never seen anything since 1918 that was worth the sacrifice of the war dead."—J. B. Priestley.

"Triumph of mind over matter is one of mankind's superb achievements."—Fannie Hurst.

"Poverty to-day saves Europe from war."—Benito Mussolini.

FASHION HINT

"How to make my old short skirts conform to the new length was a problem to me until I hit on this plan I dropped the hems; and as the part that had been turned under was darker than the rest, I redyed the entire dress, after having bleached the goods, following directions in the Diamond Dyes package.

"I used Diamond Dyes for the redyeing, of course. I have dyed many things with these wonderful colors. They have saved me many dollars and have never failed to give perfect results—smooth, even colors—fast to wear and washing. Friends think my things are new when I redye or tint them with Diamond Dyes. They do give the most gorgeous colors!"

Mrs. G .C., Levis, Quebec.



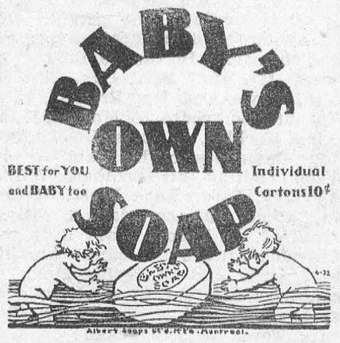

When You CAN'T QUIT



Fatigue is the signal to rest. Obey it if you can. When you can't, keep cool and carry-on in *comfort*.

Aspirin was meant for just such times, for it insures your comfort. Freedom from those pains that nag at nerves and wear you down. One tablet will block that threatening headache while it is still just a threat. Take two or three tablets when you've caught a cold, and that's usually the end of it.

Carry Aspirin tablets when you travel. Have some at home and keep some at the office. Like an efficient secretary, they will often "save the day" and spare you many uncomfortable, unproductive hours. Aspirin is harmless, so keep it handy, keep it in mind, and *use* it. No man of affairs can afford to ignore the score and more of uses explained in the *proven* directions. From a grumbling tooth to those rheumatic pains which seem almost to bend the bones, Aspirin tablets are ready with quick relief—and always work. Neuralgia. Neuritis. *Any* nagging, needless pain.



Get the genuine tablets, stamped with the Bayer cross. They are of perfect purity, absolute uniformity, and have the same action every time. Why experiment with imitations costing a few cents less? The saving is too little. There is too much at stake. But there *is* economy in the purchase of genuine Aspirin tablets in the large bottles.

ISSUE No. 15—'32

Plan For British Community Settlements in Canada

Hon. W. A. Gordon, Minister of Labor, has intimated that a policy of immigration must soon be started again in Canada because of the railway debt. "Whether we like it or not," he said, "if we are going to pay off that huge debt we must get over to the positive side of immigration as soon as possible. That opens up a serious problem as to where we are to get people who will be acceptable to this country, and who will be easily assimilated into our national life."

Among those who have given thought to the resumption of immigration is Brigadier-General M. L. Hornby, of the Hornby Farms, Lethbridge, Alberta. After 30 years of Empire service he came to Canada in 1924 to farm, develop and settle his properties. But he has found that the majority of those around him are not British. In Southern Alberta, where some of his properties lie, Central Europeans have constituted the bulk of the immigrants. New British settlers have been comparatively few. "Let me make it quite clear," he says, "that I am not out to knock the 'foreign' settlers. Far from it—I admire them as workers and colonizers; I can see how much they are doing to develop this Western country. Nor have I anything against the Government of Canada for admitting them, for I know that the Government has always offered every possible inducement and advantage to British migrants from England to come in and settle on her vacant lands. But the cold fact is that England has been too slow to take advantage of Canada's invitation and offers, whereas 'foreigners' have been quick to step in, and have eagerly acqired the good lands open to them."

General Hornby puts forward the following scheme of immigration: (a) The settlement of new British immigrants in Canada should be confined to the already developed and proven mixed-farm districts. (b) Any description of settlement by contract is a mistake. England has a direct responsibility for the settlement of her migrants in new homes overseas. She must shoulder this responsibility directly. (c) Migration and settlement should be carried out by Old Country communities—counties and towns—with the object of bringing into play the very strong county and town spirit, which exists through the United Kingdom—the "team spirit," which has stood us in good stead in important national and Empire causes in former days, and which is exactly what is needed to help new settlers over the first and most difficult years of their new life. (d) The communities, or the community organizations, sending out new settlers should be also responsible for establishing them o the land and for their "after-care' —that is to say for their agricultural supervision and financial support, if necessary, for the first two or three years, until they are thoroughly on their feet. (e) The new settlers should b established by their Old Country communities on these farms and small holdings, as tenants, not as owners. After having made good as tenants, the new settlers should be encouraged and assisted to move off and acquire farms of their own—thus making room for further relays of new settlers from the same Old Country community to occupy the vacated tenants-farms. In this way a continuous and automatic flow of new settlers will take place. (f) New settlers who fail to "make good" must be returned to the Old Country county or town which sent them out. It will therefore be in the interests of the Old Country town or county to send out to Canada only those who are likely to succeed.

General Hornby thinks that the approach of the Imperial Economic Conference is an appropriate time to invite attention to the unsatisfactory state of British settlement in Canada and to urge an imrovement in it.—The Mail & Empire, Toronto.

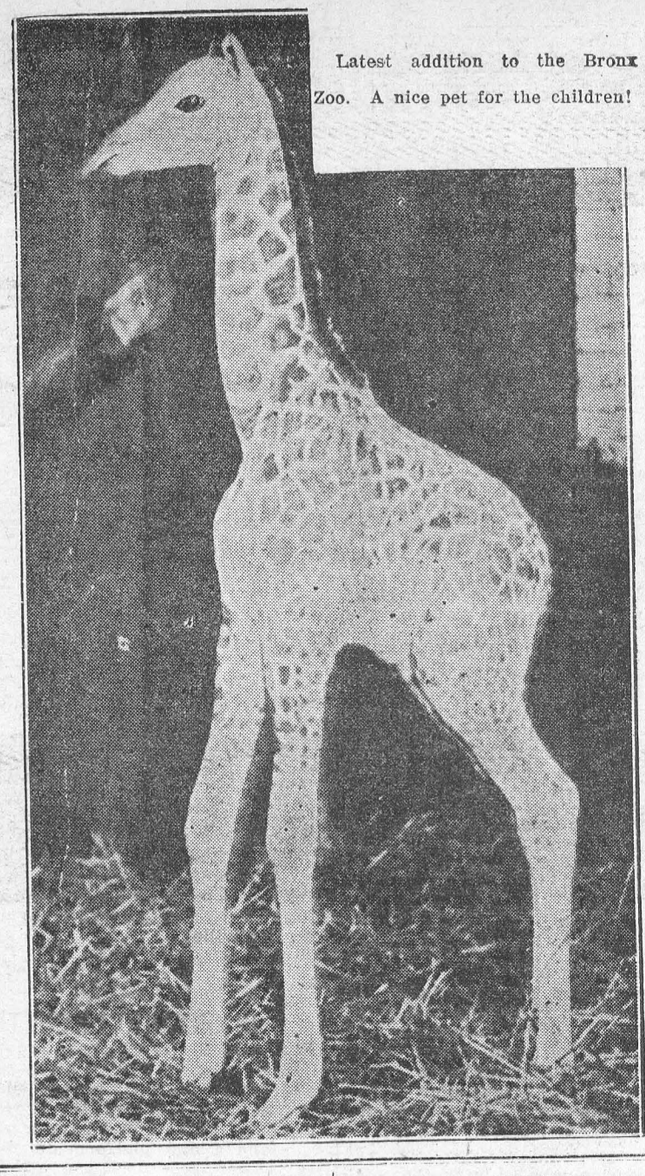

Latest addition to the Bronx Zoo. A nice pet for the children!

Sunday School Lesson

April 17. Lesson III—The Call of Abram—Genesis 12: 1-9. Golden Text—Thou shalt be a blessing.—Genesis 12: 2.

ANALYSIS.

I. THE CALL, vs. 1-3.

II. THE CALL OBEYED, vs. 4-6.

III. WANDERING AND WORSHIPPING, vs. 6-9.

INTRODUCTION—The book of Genesis opens with stories of the beginnings of mankind as a whole, but quickly narrows its interest to the family springing from Noah's son, Shem, of whom Abram was regarded as a lineal descendant. It treats history genealogically. When Abram is reached, the story expands to considerable length because he was regarded not only as the first patriarch of the nation, but as the ideal Israelite. His faith in God, his ready obedience to God's will, his generosity, his love of peace and his noble bearing under trying circumstances—all this fitted him to become a bright and shining light to remote generations. He has been called "the Father of the Faithful." A pioneer in the exercise of faith, he taught men by living example how to practice it. There are many New Testament references to Abram. He is honored by Jews, Mohammedans and Christians.

I. THE CALL, vs. 1-3.

At the outset of his career Abram lived among people who neither knew nor worshipped the true God, and he was himself, perhaps, little better than his neighbors. How God's call came to him we do not know, but come it did with a heavy demand. He was required to leave his native Ur (15: 7) in southern Babylonia, with its sure prosperity and advanced civilization, and to break the ties that held him to his kindred. We, in our ordered society, can scarcely realize what this meant for him. In his turbulent age, to separate oneself from one's clan was to expose oneself to hostile tribes and to be without protection in a war-like world. Further, God called him away from home without indicating at first his destination. He had merely the promise of divine guidance —"I will shew thee." It required great faith to obey so difficult a call. Now faith is never aimless; it does not operate in a vacuum. It serves a purpose, and the greater the faith the loftier the purpose. God's purpose with Abram was to isolate him from his old, idolatrous environment in order, through him, to found a new order—a nation great, because it would be the bearer of the divine revelation. This sounds like national egotism, but its offensive feature is offset by a wide universalism. Through Abram and his descendants the blessing of God would flow out to all the nations of the earth. At any rate, the severity of God's command is more than compensated for by the promise of rich ward for the obedience of faith.

II. THE CALL OBEYED, vs. 4-6.

Without question or complaint Abram responded to God's call. At the age of seventy-five most men would wish to settle down comfortably, but here was one willing to pioneer! Such faith is infectious; it draws others into its company. It is not surprising, therefore, that a considerable number, chiefly of relatives, followed Abram out of Ur. Nothing is told us of the long and hazardous journey across the desert which stretches between Babylonia and the land of Canaan, but in estimating Abram's obedience this should not be forgotten. On the way to Canaan a stop seems to have been made for some time at Haran, in the north-west of Mesopotamia, which probably formed a regular resting-place for caravans on the great trade route.

III. WANDERING AND WORSHIPPING, vs. 6-9.

Abram did not come to an unoccupied country. It had long been inhabited by a people known as Canaanites, who had attained a fairly high civilization, but were, of course, worshippers of strange gods. Abram traversed the country, remaining for some time in the two important towns, Shechem and Bethel. He had not left his home in Ur for worldly gain, and hence he did not seek it in Canaan. What he sought was the opportunity to worship God. This opportunity he seized at Shechem and Bethel, both of which had long been shrines for Canaanitic worship. The higher faith of Abram was thus to displace eventually the lower faith of the Canaanites at places which from ancient times had had sacred associations. Not until he had arrived in Canaan did he know that this was the promised land (v. 7) but it was not yet his. His life in Canaan was well-rounded. In v. 8 we learn that he pitched his tent, thus setting up family life; he had Bethel on the west and Hai on the east, and so entered into social relations; he builded an altar, nurturing his religious life. The family, the community and the Church were all benefited by him.

"The danger in going away into a strange life does not have to do with geography. It is not that a man is in danger in a different land. It is that he is in danger of becoming a different man. A good deal which we consider a part of our deepest life is just the reflection of our surroundings. When we change our surroundings it is startling and disconcerting to watch the change in ourselves. We can be stronger than any strange environment if we build an altar to God wherever the sun rise in the morning and wherever the sun sets at night."—Lynn Harold Hough.



"DeBore called on you last evening! I suppose you didn't get a chance to open your mouth."

"Oh, yes I did, I yawned several times."

Fiddlesticks

It was at an orchestral concert, and after gazing for some time at the bass fiddle player a man in the stalls muttered, "He'll never do it; he'll never do it."

At length the title of the first number was announced, whereupon the mutterer continued his remark, louder each time.

This was too much for a man in the row in front, and eventually he turned and said, angrily, "Confound you and your mutterings, sir!"

"Well, he can't do it, I tell you. I'll bet you he can't!" was the reply.

"Can't do what?"

"Put that big fiddle under his chin."

Experiments With Cancer Promising, Says Anatomist

London. — Experiments being conducted here by a young man may lead ultimately to control of cancer, Sir Arthur Keith, famous anatomist, revealed recently.

"This young man really has got hold of something big towards control of growth," Sir Arthur said. "He is working with parathyroid extract, with which he experiments on animals and can develop or retard the growth as he wishes."

Sir Arthur did not reveal the man's name, but sai he was working secretly in specially constructed laboratories on top of the Royal College of Surgeons.

U.S. Air Manoeuvers Face Economy Cut

Washington.—This year's manoeuvres of the Army Air Corps may be canceled to save money.

War Department officials said they had been discussing manoeuvre plans, but had not reached a decision. Indications point, they added, either to cancellation or great curtailment.

Fox Farm Started in Chile

Magallanes, Chile.—A valuable consignment of 14 silver foxes has arrived here from Hamburg. The importer, Herr Gustav Icken, who intends to start the first experimental fox farm in Chilean Patagonia, has selected for the site "Los Robles," in the neighborhood of Rio Seco.

Denmark to Banish Solid-Tired Vehicles

Copenhagen. — Solid rubber-tired motor vehicles are to be prohibited on the roads of Denmark after 1934 by a law which has been passed here following experiments with different kinds of wheels coverings and road materials.

Toronto-Detroit Air Mail To Continue Service

Ottawa. — Temporary continuation of the Toronto-Detroit air mail service has been decided by the post office department, and instructions to this effect have been issued. The Winnipeg-Edmonton route has been cut off, but it is anticipated the other service will not be touched.

Threepence A Bunch

All the tradition of old London and Springtime is embodied in this delightful sketch and is particularly appropriate and will have special appeal now when Canadian fields are again feeling the touch of the sun's warmth.

At the crossroads of two busy arteries—one running down to the City, the other racing towards the heart of Kent—I waited for a friend who had invited me to share the stillness of the country with her for twenty-four hours.

Under the archway of an unfrequented door sat a rosy-faced old lady on a camp stool, at her feet a large, rough basket, still partially filled with daffodils.

"Daffodils, threepence a bunch. Fresh daffodils." She need not have told us they were fresh, for the whole air was pungent with that spring fragrance which fresh daffodils always bring with them.

"Threepence a bunch!" I said to myself. "Fancy getting all that gold for threepence!" And, even though I was actually on my way to the land of daffodils, I edged over to the archway and bought two bunches.

While she was wrapping them up a shrill voice behind piped: "Daffodils! I wonder how much!"

"Threepence a bunch," came the voice from the camp stool.

"Oh, Freddie! You buy a bunch for Mummy and I'll get a bunch for Dad."

In a moment one felt that spring had met spring! They seemed to be dancing with the daffodils and sunbeams! Two diminutive pocket-books flashed out and pennies were counted; then off up the street frolicked the daffodils.

A workman passed with his bag of tools; passed, but turned and came back.

"How much are they, Missus?"

"Threepence a bunch."

He laid down his tools gently, fumbled for his threepence, found it, and smilingly took his sheaf of gold.

"Daffodils, threepence a bunch. Fresh daffodils," sang the rosy-faced old lady.

A couple wandered over to the archway, the young man taking a bunch out of the basket. I felt as he gazed at them that he was seeing much more than a handful of daffodils. He asked the price.

"Threepence a bunch."

"Oh, Ernest!" protested his sweet little helpmeet, "dont spend money on unnecessary things. We must save if we want to have a home of our own."

"I feel that they are necessary," he replied quietly, and picked out two lovely bunches which she took reluctantly. How I longed to tell her that he was building their home by buying those daffodils!

Then a girl came along, who might have been considered smart. Her hat looked like Paris, and everything else was in keeping with her hat.

"How much are the daffodils?" she said in a voice which sounded like pent-up streams let loose. "And how many bunches have you got?"

The old lady counted her remaining treasures slowly: "Threepence a bunch, and there are seven bunches," she said, smiling.

"I always take a bunch home on Saturday myself," she added.

"I'll take all that you can let me have," said the smart girl.

The old lady had come to the end of her wrapping paper, so the girl held the daffodils on her arm. I had no idea until that moment how becoming daffodils could be!

And now the old lady was folding her camp stool, and picking up her basket with its one solitary bunch of daffodils. I should like to have spoken to her, for I felt in a vague way that she was doing her bit for humanity,—and had helped me to go ahead and do mine—but at that moment a cheery voice rang out. It was my friend calling from her car, so I turned and scrambled in beside her.

As we drove away, I looked back. The old lady was starting, too. Over her arm was the rough basket and camp stool, but in her other hand she clasped her bunch of daffodils. Our eyes met and we smiled to one another.. I felt she understood, for she stood there smiling and waving her bunch of daffodils till we were out of sight.—S. F. C.

News Oddities

Man Commits Suicide By Swallowing Savings

Lyons, France.—Jean Coiffier, 42, attempted to commit suicide and take his money with him.

He succeeded in killing himself by swalowing his life savings which consisted of several 1,000, 100, 10 and 5 franc notes.

An autopsy was performed and the notes were recovered.

Lonely Heath Hen Bachelor To Be Provided With Mate

Oak Bluffs, Mass.—The last health hen in the world, after four years of presumably carefree bachelorhood on quaint Martha's Vineyard, is to be provided with a mate.

His bride will be a Wisconsin prairie chicken, the finest ornithologists can find in their effort to preserve as many of his characteristics as possible.

Dr. Alfred O. Cross of Bowdoin College, foremost authority on the heath hen, has consented to supervise the nuptials, which necessarily will be hurried because the mating season already has begun.

The heath hen—he is called a hen although a male—is the last of his once plentiful species wich inhabited the eastern coast from Maine to Virginia. The guns of hunters reduced his numbers to a small flock which found refuge on Martha's Vineyard. Forest fires there further destroyed the species until only three could be found on the island in 1917. Two of these died and since 1928 there has been but one heath hen left in the world. Natives have reported seeing him within the last week.

Only an ornithologist can tell the difference between a heath hen and a prairie chicken.

Deaf in Gotham Plug-In and Hear at Theatre

New York.—A row of seats for the deaf, wired from microphones hidden on the stage, has been installed at a local theatre.

The play-goer may plug-in his own instrument or rent one at the box office, adjust the ear-pieces and hear everything, the League for the Hard of Hearing, Inc., have announced.

Voting On Mountain Top

Of the thousands and thousands of polling booths which were used throughout the German Reich during the presidential election, there was one which occupied a unique position because of its altitude. This was the booth which had been established on the top of the Zugspitz Mountain, near the terminus of the recently constructed cog railway from Garmisch-Partenkirchen, at a height of over 8600 feet above sea level. Undoubtedly there were a number of people who, in order to make the ascent of the Zugspitz on the day of the presidential election (which like all election days in Germany, was qn a Sunday) left Munich too early in the morning to go to the poll in the Bavarian capital, but who were thus afforded an opportunity of recording their vote amid the snow-covered peaks of Germany's loftiest mountain.

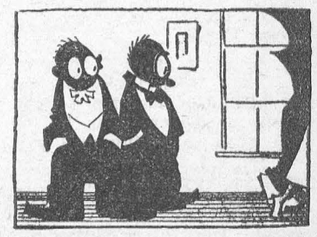

"How long have they been married?"

"About five years."

"Did she make him a good wife?"

"No, but she made him an awfully good husband."

FAITH.

The union of profound knowledge with divine faith, and the recognition and perception of their unity, is the mind's first step within the domain of truth, and of the consciousness of it; or, rather, the first step in that gradation by which the mind and consciousness advance towards verity.

When is a pie like a poet?—When it's browning.

MUTT AND JEFF— By BUD FISHER

The Conductor Never Takes Up this Ticket.



DEPLORABLE CASE AT SPENCERVILLE

A most pathetic scene was witnessed by a number of passers-by on the Prince of Wales Highway about one-half mile from Spencerville last week, when, it is reported, a family by the name of Paal, living on a farm owned by an Ottawa man, were turned out of house and home and left to shift for themselves at the roadside, notwithstanding the fact that the mother had a sick baby, about six months old, which was sadly in need of care and attention.

After the eviction, the father gathered brush to light a fire and also to make a bed in an effort to endure the night hours. After remaining in this manner for about two hours, the case was reported to Dr. P.A. MacIntosh, medical officer of health of the township of Edwardsburgh and also attending physician of the sick child, and he immediately went to the aid of the distressed family. It is reported that Dr. McIntosh tried to prevent the eviction taking place, but failed to do so, the family being obliged to remain in a snow bank until suitable accommodation was provided elsewhere.

Norman Newman, road superintended for that section of the highway, was notified of the occurrence and he communicated with the department concerning the matter, provision being made for the unfortunate family at the earliest opportutnity.

Considerable indignation is felt over the occurrence, although it is realized that the sheriff's officer was merely observing his instructions. The family went to a farmhouse for shelter, and remained there.

TWO MEN CHARGED WITH MURDER

William J. Larocque, 56, farmer, and Emmanuel Lavictoire, 51, gardener, were charged with the murder of Leo Bergeron, 27, farmhand, who died on Larocque's farm, near Rockland. on March 18, when the two men appeared before Magistrate G. Russell Boucher in police court at Rockland on Tuesday morning.

The information was laid by Provincial Constable Harold Dent and sworn to before the magistrate a few minutes before Larocque and Lavictore were araigned on a charge of having defrauded Felix Lamarche farmer, of Sarsfield, of the sum of $1,128. Each accused faced separate murder charges.

At the request of C.W.A. Marion, Crown Attorney for the United Counties of Prescott and Russell, a remand until next Monday, April 18, at 10 a.m. was granted in each case. Mr. Marion told the court he would then ask for a further week's remand until April 25, when the Crown would be prepared to proceed with the murder charges. The fraud charges against the accused were also put off until next Monday. Two other charges laid by Felix Lamarche, one involving $300 and the other $270., are pending in the Ottawa Police Court.

The capital charges laid came as a sensational aftermath to an investigation conducted by provincial police since March 18, when Dr. M. Powers, coroner for the district, was called to Larocque's lonely farm home about two miles off the main highway and found young Bergeron lying dead in a pool of blood.

The explanation given then by Larocque and Lavictoire was that Bergeron had been leading a team of horses into a barn. The horses were drawing a threshing mill and were hitched to the rear, while Larocque and Lavictoire said they were helping to steer the machine in by guiding the tongue at the other end. Police were informed that the horses suddenly became frightened and trampled Bergeron to death.

Investigation revealed that a $5,000. double indemnity insurance policy had been held on the life of Bergeron by Larocque. Police searching the farm found a broken pitchfork handle and wrench, both of which bore stains. Analysis of the stains resulted in a report that the stains on the pitchfork handle corresponded to the quality of Bergeron's blood, but the stains on the wrench were not of human blood.

MRS. HANNAH HAMILTON

The funeral of Mrs. Hannah Hamilton was held at Hulbert United Church on Sunday, and was conducted by Rev. H.R. Servage of Heckston.

Mrs. Hamilton was one of the oldest residents of the neighborhood of Hulbert, being in her 83rd year. She was born in Ireland, coming to this country when quite young. In 1873 she married David Hamilton, of Glen Stewart.

Surviving are three daughters: Mrs Minnie Oilmer, Pleasant Valley, Mrs. David Blair, Glen Stewart, Mrs. John Rylance, Shanly; also three sons, William and Samuel, on the homestead, and Edward, of Brinston. There are sixteen grandchildren and two great grandchildren.

SUIT FIRST OF KIND; DAMAGES AWARDED

At the close of the first session of the Supreme Court of Ontario Spring Assizes, Brockville, Monday afternoon, Mr. Justice Wright gave judgment in the sum of $3,400 in favor of William Ryder, of Cornwall, against Daniel MacLaren, of Cornwall, administrator of the estate of Rev. William R. Telford, of Cornwall, in the first case of its kind tried in the Provincial courts.

The plaintiff, through his counsel, Stewart & Stewart, Brockville, and W.F. Nickle, K.C., Kingston, claimed unstated damages for injuries sustained by Mr. Ryder in an automobile accident, Aug. 23 last. En route from Cornwall, where they had been visiting, to their home in Dunnville, Mr. and Mrs. Ryder and their son, Garth, 10 months lod, were driving with the Cornwall minister, who was going to Peterboro. The car left the highway near Mallorytown and jumped over a fence into a field, where it caught fire. Garth Ryder died almost instantly, while Mrs. Ryder and Rev. Mr. Telford succumbed later to their injuries. The evidence satisfied the Judge that there had been negligence on the part of the driver of the car, and that Mr. Ryder had sustained a permanent injury to his left foot which disables him in his occupation of stationary engineer. A.E. Hall, Cornwall, and R.V. Sinclair, Ottawa, appeared for the defendant administrator.

DUNDAS—GRENVILLE PRESBYTERY MEETS

Rev. Dr. J.U. Tanner of Montreal, superintendent of home missions for the Montreal and Ottawa conferences, gave an address at the meeting of Dundas-Grenville Presbytery of the United church at Inkerman Wednesday. Dr. Tanner revewed the varied activities carried on by the home mission board.

From all the pastoral charges within the Presbytery, ministerial a d lay delegates were present, and the sessions were enlivened by musical numbers from the ministerial octette of Presbytery. Rev. D.N. Coburn, of Prescott, presided, and Rev. A.M. Russell, of Williamsburg, as secretary, had all details well arranged. A hearty welcome was given by Rev. T.F. Townsend, of Inkerman, minister of the church, and entertainment was provided by the Women's Association.

W.S. Johnston, of Prescott, called the attention of Presbytery to Fellowship of Prayer groups that have been formed in several churches, and suggested that an effort be made to have such groups formed in connection with each congregation within the Presbytery. A special committee, after giving consideration to the suggestion, made recommendation that small cards be printed with the Covenant of Prayer, and these be circulated in each congregation.

Plans for the annual banquet by the Laymen's Association of Presbytery were considered, and the matter was referred to a committee consisting of W.S. Johnston, Prescott; W.S.L. Merrill, Morrisburg; W.J. Moorehouse, Merrickville and A.M. Parkinson, Kemptville.

A commission was appointed to make a survey of Matilda township with reference to the boundaries of pastoral charges, and report at a later date. The commission comprise Rev. H.M. Servage, Rev. T.F. Townsend, Rev. A.L. Sisco, Christie Wynn, W.S.L. Merrill and R.J. Ellis.

Endorsation was given to the call extended to Rev. John A. Waddell of Winchester from Western United Church, Ottawa. The regret of the congregation of Winchester was expressed by Aaron Sweet, John Scott, J.A. Carkner and N.W. Beach. The matter was referred to the settlement committee of conference for action.

Rev. R.E. Newman, Chesterville, and Rev. A.L. Sisco, Cardinal, were nominated to conference as commissioners from Dundas-Grenville Presbytery to the General Council to be held at Hamilton in September next. D.G. Hutt, Chesterville, and Fred Hutt, Inkerman, were nominated to conference as lay commissioners.

Rev. R.E. Newman of Chesterville was appointed temporary chairman of the official board of Winchester, at the transfer of Rev. J.A. Waddell from Winchester to Ottawa. Rev. H.B. Campbell of Hallville, was elected ministerial representative on the settlement committee of conference, from Dundas-Grenville Presbytery, to fill the vacancy caused by the removal of Mr. Waddell to Ottawa Presbytery.

Allocations for 1932 to the Missionary and Maintenance fund were reported by Rev. H.L. Morrison of Kemptville, convener of the committee. A series of group meetings was arranged, at which some special speaker will give addresses. The report of the Women's Missionary Society for 1931 was given by Mrs. T.F. Townsend of Inkerman, in the absence of Mrs. Murdoch, president of the society.

Lay delegates elected to attend the Montreal and Ottawa conference to be held in Montreal in June from Dundas-Grenville Presbytery are: H.W. Bass, Augusta; Fred Cummings, Bishop's Mills; Stanley Adams, Cardinal; D.G. Hutt, Chesterville; R.H. Earle, Easton's Corners; E. Smith, Hallville; W.J. Gilmour, Heckston; F.G. Hutt, Inkerman; James Everetts, W.C. Stone, Iroquois; H.C. Robinson, Winchester Springs; Wesley Patterson, T.A. Halpenny, Kemptville; Orin Strader, Brinston; Elgin Hamilton, Dundela; W.J. Moorehouse, Merrickville; F.W. Steinburg, Morewood; W.S.L. Merrill, A.E. Nash, Morrisburg; Alex. Brown, North Augusta; C.L. Bishop, Oxford Mills; W.S. Johnston, T. Lloyd, Prescott; Bert Sloan, Shanly; H.C. Fader, South Mountain; C. McGuire, R. Whittley, Spencerville; H. Merkley, Williamsburg; J.A. Carkner, N.W. Beach, Winchester.

Alternate lay delegates: S.W. VanAllen, Mountain; A.M. Parkinson, Kemptville; M. McGuire, Spencerville; Orville Seely, Iroquois; Howard Fulton, Chesterville; Lyman Kerr, Hallville.

NEW LIBERAL LEADER IN ONTARIO PREDICTED

Hon. George H. Challies, Provincial Secretary, on Friday night predicted before the next general election was held in Ontario the Provincial Liberal party would have a new leader and a new platform on electrical power.

Addressing a Toronto Conservative Association, he assailed tactitcs of Mitchell F. Hepburn, leader of the Liberal party and M.P. for West Elgin as one who attacked public institutions."

"Knowing the people of Ontario as I do, I venture to say we will have a new Liberal leader in the province and a new Liberal power policy before the next general election," he said.

The meeting was held in honour of Premier George S. Henry, who, however, was prevented by an attack of influenza from attending, and Mrs. Henry.

Every Conservative supporter in the Ontario Legislature and every member of the Cabinet was behind Premier Henry, Mr Challies declared.

CEDAR GROVE

Mr. and Mrs. Frank Jarvis and family of Aultsville were visitors of Mr. and Mrs. Jack Dunbar Thursday

Mr. and Mrs. Ernest Marcellus and Miss Jean of Iroquois spent Tuesday with Mr and Mrs. Frank Dafoe.

Mr. and Mrs. Charlie Black and family were guests of Mr. and Mrs. D. Durant, Grantley, Sunday.

Mr. and Mrs. Alfred Dunbar of Grantley sent Friday with Mr. and Mrs. Jack Dunbar.

Eldred and Basil McMillan of Finch were Friday visitors of Mr. and Mrs. Frank McConnell.

Mr. and Mrs. Ernest Styles visited the latter's parents, Mr. and Mrs. Calvin Gallinger, Gallingertown, on Sunday.

Mr. and Mrs. Mason Beckstead and family visited Mr. and Mrs. Frank Donnelly, Croils Island, Sunday.

THE LEADER

SUBSCRIPTION RATES

$1.50 per year, strictly in advance, to any address in Canada; when not paid within three months, $2.00 per year to any address in Canada. Foreign subscriptions, $2.00 in advance. All subscriptions date from the first day of the month.

ADVERTISING RATES

Display or open advertisements, one insertion, 50c per inch; second and following insertions, 35c per inch; 200 inches and over, by contract, not over one year, 20c per inch All Legal, Government, and Municipal display advertisements will be charged at 50c per inch, regardless of number of inches or number of insertions.

200 inches or more must be reserved at time of making contract in order to earn the 20c per inch rate, and no rebate will be allowed the advertiser, should more than 200 inches be taken out within one year, without having been reserved by contract.

Should the advertiser fail to take out the number of inches contracted for, the amount of space used will be charged at the regular card rate in force at the time of making contract.

Lost, Found. To Let, Wanted. Articles for Sale, Etc., 5 lines and less, first insertion 50c; each subsequent insertion 35c.

NOTE—All small advertisements received by mail must be paid in advance.

Cards of thanks and In Memoriam Notices—10c per line; minimum 50c

Goverrment, Legal and Municipal Notices, By-Laws, Election Readers, Etc.—15c per line for the first insertion; 10c per line for each subsequent insertion; 12 lines to the inch.

Advertisements ordered for insertion without instructions will be published until instructions are received to discontinue same.

Notwithstanding anything to the contrary that may appear in the contract, cuts left in our possession more than 30 days after date of insertion will be destroyed.

THE LEADER PUBLISHING CO.
LEO. LAURIN, Ed. & Mgr.
Morrisburg, Ont., Mar. 13th, 1931.

J. C. GILDER
Jeweller and Optician
PHONE 65, IROQUOIS
Eyes examined, glasses fitted, at a reasonable price.

CITO Eczema Ointment
TESTED
and proved to give relief from the discomfort of Dry Eczema.
Why not "Ci-To" it?
JAMES BRODIE
MORRISBURG— -ONT



FOR SALE
Carload of Horses now for sale at Henderson's Livery Stable, Chesterville. All well broken; 4 to 8 years old; mostly mares; weighing from 1100 to 1500 pounds.
H.M. & A.S. ALLISON.

S. M. CONNOLLY
ENGINEERING and CONTRACTING
Plans and estimates furnished for all types construction, alterations, etc.
MAIN STREET, MORRISBURG
Phone No. 60.

E. F. MacINTOSH, M.D.C.M.
First door west of Red Indian Gas Station
MORRISBURG—ONTARIO
Phone 222.

A. L. CREWSON. M.D. C.M.
(McGILL) L.M.C.C.
EYE, EAR, NOSE AND THROAT
Office open 9-12; 1-5; Saturdays 9-12.
OFFICE:
122 Sydney Str. CORNWALL
MORRISBURG:
Tuesday Evenings from 7.00 p.m.

DR. K. A. BLANCHER,
DENTAL SURGEON
Ground Floor, Post Office Block.
Corner Main and Locke Sts.
Telephone 251 Morrisburg.

DR. CURRIE
DENTIST
Office over Bradfield's—Phone 150

R. F. LYLE
Barrister, Solicitor, Notary, Etc.
Solicitor
For the Village of Morrisburg.
Barry Block, Main Street,
Morrisburg, Ontario.

ARTHUR FLYNN
BARRISTER, ETC.
MORRISBURG — ONTARIO

H. O. HESSELL
Barrister, Solicitor, Notary Public
Law Office:
MORRISBURG — ONTARIO

EYE SIGHT INSURANCE
You insure your automobile, piano home, health—why not your eye sight?
Proper, scientific examination of your eyes and the application of properly fitted glasses constitute Eye Sight Insurance and Comfort. That is what our service is. We do not use any drugs.
J. MILES WHITTEKER
Optometrist
Phone 18. — Morrisburg.

For Insurance
LIFE, CASUALTY,
AUTOMOBILE OR FIRE
TRY
Merrill
THE INSURANCE MAN.

INTERNATIONAL FERRY
Morrisburg, Canada, Waddington, U.S.A.
Standard Fall, Winter and Spring TIME TABLE
Effective November 1st, 1931.
Weather and other circumstances excepted.

Leave Morrisburg, Ont.	Leave Waddington, N.Y.
8.00 a.m.	8.45 a.m.
9.30 a.m.	10.15 a.m.
11.00 a.m.	11.45 a.m.
1.00 p.m.	1.45 p.m.
2.30 p.m.	3.15 p.m.
4.00 p.m.	4.45 p.m.
6.90 p.m.	6.45 p.m.
7.30 p.m.	8.15 p.m.
*9.00 p.m.	*9.45 p.m.
10.15 p.m.	11.00 p.m.

*Saturdays *Sundays *Holidays

RATES—Motor car, $1.00; passengers 25c each; return free on the same day. Please retain return ticket for return trip.

GEORGE D. HOWITH,
President & Managing Director,
Morrisburg-Waddington Transportation Company, Limited,
248 Slater Str. Phone Queen 248
OTTAWA—CANADA



OF course, most people buy motor cars for the convenience they give. But most of us also demand two other qualities—smartness and economy. The new Pontiac was built specifically to meet these important requirements.

It is truly smart—with chromed V-radiator; low, flowing lines; sloping windshield, and graceful, rounded corners. This new styling is right in the forefront of motor car fashions; in fact Pontiac's Fisher Bodies have much to do with *setting the style.*

Pontiac also lives up to its good looks; performance and reliability match its fine appearance. Why shouldn't it? Basically it's the same sturdy car that has an enviable record for economy and durability—a fact conceded by motorists everywhere. And you'll find that Pontiac has all the year's important improvements, at no extra cost. Ride control, free wheeling, syncro-mesh transmission, silent second, high compression motor, enclosed springs, rubber cushioning at 47 chassis points—Pontiac brings them all to the low-priced field.

Come around and see this fine big car. There are seven models from which to choose. P11-36

GM GENERAL MOTORS PRODUCTS
A GENERAL MOTORS VALUE

for Constipation


Children Cry
FOR FLETCHER'S
CASTORIA

OUR CORRESPONDENTS

WILLIAMSBURG

Mr. and Mrs. Ward Casselman spent last Sunday with Mr. and Mrs. Ross Hanson.

Mrs. Jas. D. Beckstead, Mrs. Jessie Seekings and little daughter, Catharine, Mrs. (Dr.) Earle of Watertown, N.Y., and Mr. J. Jamerson of Watetrtown, N.Y., were treated to a taffy feed at the home of Mr. and Mrs. Strader McIntosh on Monday evening of this week.

Mr. and Mrs. Geo. Barclay and family spent last Sunday with the latter's mother, Mrs. J.A. McIntosh, Winchester Springs.

A bean supper will be held in the United Church, Williamsburg, on Friday evening, April 22nd, at 6.30 p.m. Short programme after supper. Admission 25c.

Mr. and Mrs. Cecil Hanson were guests of Mr. and Mrs. Bernice Merkley last Sunday.

Mrs. S.P. Whitteker of Finch spent the week-end with her uncle, Mr. P.M. Barkley.

Mr. and Mrs. Reuben Merkley were guestts of Mr. and Mrs. Myron Merkley last Friday.

Mr. and Mrs. Ross Hanson and Mr. and Mrs. Ward Casselman motored to Brockville last Sunday and visited Mr. Isaac J. McIntosh at the General Hospital, where he is still a patient. He is recovering slowly.

Misses Eileen Trickey, Vivian Barclay and Lulu Dewland were guests at the home of Mr. Howard Merkley last Saturday.

Miss Ida Merkley visited her parents, Mr. and Mrs. Reuben Merkley, last Sunday.

Mr. and Mrs. Grant D. Casselman and children were guests of the latter's parents, Mr. and Mrs. Mack Doherty, last Sunday.

Mr. Harley Buchan, representative of the Miner Rubber Co., Granby, Que., is spending this week at the home of his brother and sister, Mr. George Buchan and Miss Maud Buchan.

Mr. and Mrs. Wilbert Johnson and family were guests at the home of Mr. Edgar McIntosh on Thursday of this week.

Mr. Bert Carpenter of Peterboro spent Easter week with his mother, Mrs. B. Carpenter, in town.

CHURCH ROAD

Mr. and Mrs. Roy Styles were recent visitors at Mr. Wm. Barkley's, Boucks Hill.

Mr. and Mrs. Russell Link and daughter Yvonne, spent Saturday in Iroquois.

Mr. and Mrs. R.J. Schwerdfeger and son Ray, spent last Wednesday with friends at Cedar Grove.

Mr. and Mrs. Robt. C. Casselman and son Robert, of Massena, were recent guests at Mr. Jas. J. Styles'.

Mrs. Bowman visited Mrs. Shennette in Morrisburg, recently.

Mr. and Mrs. Jas. Schwerdfeger spent Sunday evening at Mr. Allen Froats'.

Mr. and Mrs. Wm. Dafoe and Jean were Sunday visitors at Mr. Roland Froats'.

Mrs. Roy Schell and daughter Flossie of Morrisburg spent a few days at Mr. P.D. Schell's.

Mr. and Mrs. R.J. Schwerdfeger and son spent Sunday evening at Mr. J.J. Styles'.

Mr. Theodore Barkley spent Sunday with Mr. and Mrs. John Millward.

Mr. J. Winston McMartin of Elma was a recent visitor at Mr. Wm. Dafoe's.

Mr. Arnold Millward of Boucks Hill spent Sunday with his grandparents.

Miss Mary Schwerdfeger of the M.C.I. spent the week-end at home.

Mr. and Mrs. Russell Link spent Monday evening with friends at Riverside.

GLEN BECKER

Sugar making is the order of the day.

Visitors at the home of Mr Earl VanAllen on Sunday were: Mr. and Mrs. Bert Whitteker and family of Kenmore; Mr. and Mrs. Garnet Van Allen and family, Kemptville, Messrs Dwight Tupper and Reginald Duffield.

Mr. and Mrs. Donald Beckstead spent Sunday at Mr. Allan Beckstead's.

Mrs. Ed. Styles and Miss Ella Brown of Riverside spent Wednesday with Mr. and Mrs. Charles Watson.

Mr. and Mrs. Howard Saddlemire spent Monday at Mr. Frank Merkley's, Williamsburg.

Mr. and Mrs. Stanley McIntosh of Williamsburg spent on eday recently at Mr. Merton Saddlemire's.

Mr. and Mrs. Chas. Herriman and daughter Stella and son Roy spent Sunday at Mr. Wilbert Shennett's.

Mr. and Mrs. Mason Deeks and daughters Laura and Josephine enjoyed a taffy feed at the home of Mr. Matthew Beckstead Sunday.

Mr. Edward Casselman passed through here Sunday evening, en route to Elma.

Mr. and Mrs. Ross Beckstead and daughter Goldie, of Riverside, spent Sunday afternoon at Mr. Neil Hunter's.

Mr. Geo. Reddick passed through here Sunday, enroute to Hoasic.

Mr. Norman McMillan of Elma called at Mr. Roy Cassel's Sunday.

Cook's Cotton Root Compound.



A safe, reliable regulating medicine. Sold in three degrees of strength—No. 1, $2; No. 2, $3; No. 3, $5 per box. Sold by all druggists, or sent prepaid on receipt of price. New pamphlet free. THE COOK MEDICINE CO., TORONTO, ONT.

STRADER'S HILL

Mrs. Nell Cook of Dixon spent a few days at the home of Mr. B. Strader recently.

Miss Nina Casselman and Miss Olive Cook visited friends at Dixon Wednesday.

Miss Dora Hanson is spending a few days with friends in Morrisburg.

Mr. and Mrs. E. Johnston and little son of Toys Hill and Mrs. Nettie Strader of Dundela were visitors at Mr. and Mrs. H. Hanson's Tuesday.

Mr. and Mrs. Ward Casselman of Williamsburg, Mr. and Mrs. H. Hanson, took dinner with Mr. and Mrs. R. Hanson Sunday.

Mr. and Mrs. E. Johnston visited friends at Dundela Saturday.

Mr. C. Wylie of Toys Hill was a visitor at Herb. Hanson's Friday.

Mrs. J. Bogart, Miss Willa and Clifton, and B. Robinson, all of Elma, were visitors at Mr. and Mrs. H. Hanson's Friday.

Mr. and Mrs. W. Casselman of Williamsburg, Mr. and Mrs. R. Hanson motored to Brockville Sunday to visit Mr. Isaac McIntosh, who is a patient in the Hospital there.

R. M. D. WILLIAMSBURG

Mr. and Mrs. Vincent Casselman and family were callers at Mr. and Mrs. Ezra Garlough's Sunday.

Mr. Percy Reddick and daughter Eva visited Mr. and Mrs. Geo. Hess Sunday.

Mr. and Mrs. Roy Styles visited Mr. and Mrs. Thos. Casselman on Friday.

Mr. and Mrs. Wm. Casselman and family visited Mr. and Mrs. Wm. Whitteker on Sunday.

Miss Muriel McIntosh called at Miss Joyce Merkley's Tuesday night.

Mr. and Mrs. Ross Beckstead and Mrs. Geo. Bolton visited Mr. John Beckstead's Sunday.

Misses Dorothy and Gertrude Casselman and Billie Casselman visited Mr. and Mrs. Archie Casselman on Wednesday.

Mrs. Annie Bowman and son Grant visited Mr. and Mrs. Thomas Casselman on Sunday last.

Mrs. Thos. Casselman spent Easter week with her sister, Mrs. Annie Bowman.

Mr. and Mrs. Grant McIntosh and family spent Sunday evening with Mr. and Mrs. Wilfred Whitteker.

Mr. and Mrs. Edgar Whitteker and family spent Sunday at Mr. and Mrs. Harold Whitteker's.

Mrs. Wm. Casselman spent Saturday at Mr. and Mrs. Erwin Empey's.

Mr. Thos. Henderson spent a few days at Mr. and Mrs. Thos. Casselman's.

Mr. Orval Casselman and Miss Dorothy Casselman spent Friday with Mr. and Mrs. Wilfred Whitteker

Miss Joan Whitteker is spending a few days with her grandmother, Mrs. Debbie Whitteker.

Miss Joyce Merkley spent a few days with her grandmother, Mrs. Stanley Saddlemire.

VILLAGE VIEW

Mr. and Mrs. George Mattice and son Eddie of Morrisburg spent Wednesday evening with Mr. and Mrs. Wm. Mattice.

Mr. Dwight Beckstead spent Sunday evening at Mr. Harry Foster's, Matilda.

Miss Audrey Froats returned to Waterloo College Saturday evening, after spending the week with her parents, Mr. and Mrs. M. Froats.

Mr. and Mrs. B.B. Ryan and daughter Marjorie, of Brockville, spent the week-end with Mr. and Mrs. Frank Merkley.

We are sorry to lose Miss Beatrice Saddlemire, one of our popular young ladies of our hamlet, who, we understand, expects to open up a tourist home, assisted by her aunt Miss A. Eastwood, at Williamsburg. We wish them the very best of success.

Mr. and Mrs. Garnet McEllan and friend of Chesterville, Mr. and Mrs. J.M. Deeks and daughters Laura and Josephine, spent Sunday and enjoyed a taffy feed at the home of Mr. and Mrs. Matthew Beckstead.

Mr. and Mrs. Chas. Fisher and son Allan, Iroquois, called at Mr. and Mrs. Edward Deeks Sunday.

Miss Lola Henry, Aultsville, spent Sunday with Mr. and Mrs. Frank Merkley.

Mr. and Mrs. Earl VanAllen spent Tuesday at her mother's home, Mrs. E. Weaver, Williamsburg.

Visitors at J.M. Deeks' this week were: Mr. Casselman, Farrans Point Mr. Ernest Wells, Aultsville; Dr. Haley, Iroquois; Mr. C. Stubbs and daughter Miss Doris, Morrisburg; Mr. Harry Eckford, Iroquois.

Mr. Geo. Potter of Brockville spent Sunday at the home of Mr. Frank Merkley.

Mr. and Mrs. Donald Shaver and baby of Glen Union spent Sunday with Mr. and Mrs. Cook Casselman.

Mr. Edward Deeks spent Thursday at Grenville on business.

Mr. Geo. Reddick of Spencerville visited with friends at Village View one day last week.

Mr. and Mrs. Morley Casselman and son spent Sunday with Mr. and Mrs. Donald Reddick, Iroquois.

Mrs. E. Deeks and Miss Lola Henry, Aultsville, spent Tuesday with Mrs. Walter Merkley.

AULTSVILLE

Mr. Ed. Gibson of Winthrop, N.Y spent Sunday with Mrs. R. Baker and Mr. Clare Baker. Mrs. Gibson and daughters accompaned them home, after spending a week with her mother.

Mrs. Hickey, of Dunnville, is the guest of her mother, Mrs. Brown and Mr. and Mrs. Geo. Dillabough.

Rex Robertson spent the week-end with friends on Croil's Island.

Mrs. Ida Vincent returned home after spending the winter with friends in Webster, N.Y., and Massena.

Mrs. John Zeron attended the funeral of her sister, Mrs. P. McGillivray, in Cornwall on Wednesday. Sympathy is extended to the children and sisters in their bereavement.

Mr. and Mrs. Walter Hickey and children of Lachine, have moved in Mr. J. Johnson's house.

Mrs. Hall and children, of Newington, spent the week-end with Mr. and Mrs. Ross Beckstead.

Mr. Thos. Gates of Cornwall and Mr. Leonard McMahon, Wales, spent Sunday with Mr. and Mrs. Chas. Price and family.

Mr. and Mrs. Ernest Covington and daughter, Ottawa, spent Sunday with Mrs. R.A. Baker and family.

Mr. Frank Shaver, M.P., and Mrs. Shaver, Ottawa, spent the week-end at their home here.

Mr. and Mrs. Wm. Plantz and children of Cornwall, spent Sunday with Miss J. Lount.

Mr. E. Bryan, Ottawa, spent a few days with his parents, Mr. and Mrs. Sidney Bryan. At time of writing Mr. Bryan is seriously ill.

GRANTLEY

Mr. and Mrs. Arthur Beckstead were the guests Friday of their daughter, Mrs. Dan Robillard, and Mr. Robillard, of Avonmore.

Mr. Cecil Beckstead spent Sunday with his cousins at Dunbar.

Mr. Geo. Weegar and son Morris spent Sunday the guests of Mr. and Mrs. Bert Weegar.

Mrs. Jas. Wallace spent a few days last week the guest of her daughter, Mrs. Chas. McMillan, of Chesterville.

Mr. and Mrs. Wallace Myers spent Thursday in Chesterville.

Mr. and Mrs. Howard Beckstead spent Saturday evening with Mr. and Mrs. Bert Weegar.

Mr. and Mrs. Frank Darling and family were the guests of Mr. and Mrs. M.O. Robinson Saturday evening.

Mr. and Mrs. Bert Myers and baby of Ottawa spent Sunday with Mr. and Mrs. Wallace Myers.

Mr. and Mrs. Geo. Barkley of Chesterville spent Sunday with the latter's father, Mr. Jas. McMillan, and Mr. and Mrs. John McMillan.

Mr. and Mrs. Chas. McMillan and family were the guests Sunday of Mr. and Mrs. Don Carr.

Mr. and Mrs. Bert McMillan of Cornwall were guests Sunday of Mr. and Mrs. Wallace Myers.

Mrs. Alex Taylor was the guest of her daughter, Mrs. J.H. Merkley and Mr. Merkley, Nation Valley, a few days last week.

Mrs. Bert Weegar was the guest of her parents, Mr. and Mrs. Calvin Gallinger, on Tuesday.

Miss Jean Darling spent Friday with Mr. and Mrs. Burton Beckstead, Massena, N.Y.

Donald McMillan and Shirley spent Easter with Mr. and Mrs. Jack Munroe, Nation Valley.

Mr. and Mrs. J.H. Merkley and baby, Chesterville, spent Sunday with Mr. and Mrs. Alex Taylor.

SECOND AVENUE

Mr. and Mrs. Harold Dillabough and daughter Ada spent Sunday at their home here.

Mr. and Mrs. Earl Droppo and daughter Reta and son Auden spent Sunday with friends in Hoasic.

Mr. and Mrs. Fred McIntosh and Mr. Ernie McIntosh spent Monday in Aultsville.

Mr. Wilbert Casselman of Riverside passed through our hamlet on Monday.

Mr. Arthur Henry, Mr. Russell Deeks, Master Mahlon Deeks and Mr. Lloyd Henry were in Morrisburg Saturday.

Mr. Cora Hollister spent Monday in Aultsville.

Mrs. Earl Droppo spent a few hours in Aultsville.

Mr. Fred McIntosh called at his home on Monday.

Mr. and Mrs. Richard Markell spent Monday afternoon in Aultsville.

Mr. Norman Becker spent Sunday afternoon with Mr. Ernie McIntosh.

Mrs. Earl Droppo spent a few hours in Aultsville on Tuesday.

Mr. and Mrs. Orton W. Deeks, Mr. Russell Deeks and Master Mahlon of Winchester returned home on Monday afternoon, after spending some time visiting Mr. and Mrs. A.J. Henry.

Mr. Harvey Phillips was in Morrisburg on Monday.

Mr. Earl Droppo called on Mr. R. Weagant Monday.

Mr. and Mrs. Percy Prunner spent Tuesday afternoon in Morrisburg.

Mr. Harvey Phillips and Mr. Alvin Henophy spent Tuesday afternoon at Archer.

Mr. Melvin McIntosh called at Mr. Joe Heagle's Tuesday.

Mr. Charlie Hart spent Tuesday afternoon with Mr. Neal Epaugh.

Mr. Ernie Wells of Aultsville called at Mr. A.J. Henry's one evening this week.

Mr. and Mrs. Wm. Becker were in Morrisburg Tuesday.

Mr. Nelson Prunner called at Mr. M. McIntosh's on Wednesday.

Mrs. Henry and son Lloyd spent Wednesday with friends in Hoasic.

Mr. Harold Pitcher was in Morrisburg Wednesday.

Mr. A. Henry called on Mr. Neal Epaugh Tuesday.

Mrs. Harold McIntosh spent Thursday with Mrs. Fred McIntosh.

Mr. Kenneth Barkley is spending a few days in Second Avenue.

Mr. Fred McIntosh called at his home on Saturday.

Mr. and Mrs. Richard Markell spent Friday evening at Mr. Melvin McIntosh's.

Mr. Ellison Dennison passed through here on Friday enroute to Morrisburg.

Mr. Melvin McIntosh is on the sick list. All hope for a speedy recovery.

Miss Beatrice Hart spent Wednesday evening with Mrs. Arthur Henry.

Mr. Russell Deeks and Mr. Lloyd Henry spent Friday evening at Mr. Melvin McIntosh's.

Mr. and Mrs. Geo. Casselman spent Saturday afternoon in Archer.

Mr. Earl Droppo, Miss Reta and Master Alden were iin Aultsville on Saturday.

Mr. Robt. Storey spent Friday evening at Mr. Harvey Phillips'.

Mr. Lloyd Henry spent Sunday in Iroquois.

Mrs. Orton Deeks and Mrs. Arthur Henry spent Sunday in Morrisburg.

Mr. Neil Epaugh spent Sunday at Mr. Melvin McIntosh's.

Mr. John Hart was in Cornwall on Saturday.

Miss Marion Phillips of the M.C.I spent the week-end at her home here.

WOOD'S PHOSPHODINE



The Great English Preparation Tones and invigorates the whole nervous system, makes new Blood in old Veins. Used for *Nervous Debility, Mental and Brain Worry, Despondency, Loss of Energy, Palpitation of the Heart, Failing Memory.* Price $2 per box, 3 for $5. Sold by all druggists, or mailed in plain pkg. on receipt of price. *New pamphlet mailed free.* THE WOOD MEDICINE CO., TORONTO, ONT.

Here's the lowest priced electric refrigerator you can afford to buy

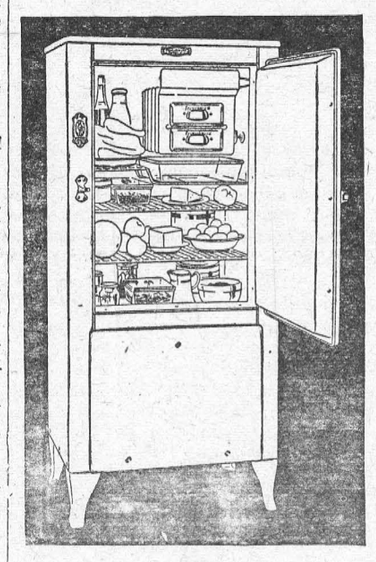

THE MORAINE MODEL FRIGIDAIRE

You don't want a refrigerator that won't freeze plenty of ice. You don't want one that will fail to freeze desserts. You don't want one that will falter in its task of safeguarding foods on hot, summer days. The kind of refrigerator you want is one that you can depend upon. Low price means nothing unless it buys performance.

You will find that the Moraine Model Frigidaire is the lowest priced electric refrigerator you can afford to buy. Because the difference in price between the Moraine Model Frigidaire and the lowest priced refrigerator is trifling when compared with the difference in value.

• • •

LOWEST PRICES IN FRIGIDAIRE HISTORY

Before you buy an electric refrigerator be sure to see what Frigidaire offers you in these new Moraine Models. They give you Frigidaire *quality* and Frigidaire *results* at the *lowest prices* at which good refrigerators can be made and sold.

• • •

FRIGIDAIRE *Moraine*

A GENERAL MOTORS VALUE

W. Marsh & Son
Morrisburg

"Frigidaire is also the largest manufacturer of commercial refrigeration equipment . . . to meet the specific needs of Stores, Apartments, Restaurants, Hotels and Institutions . . . Water Coolers . . . Ice Cream Cabinets . . . Milk Cooling Equipment . . . Air Conditioners"

4-32

W. Marsh & Son

Special Bargains for Week of April 16th to April 24th

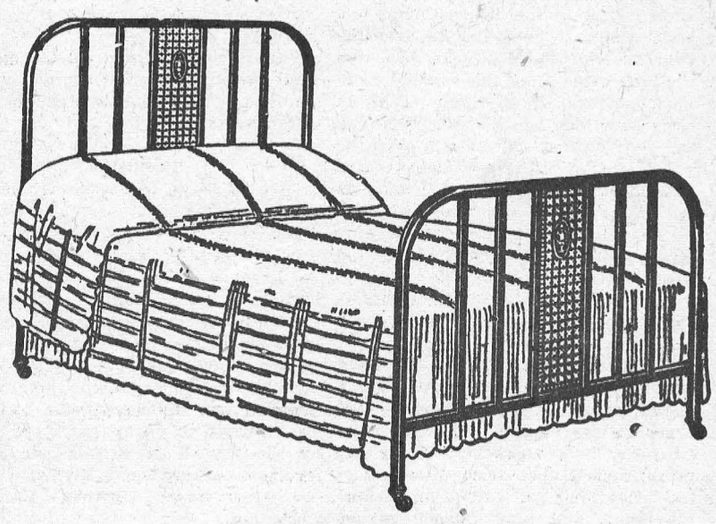

Simmons Walnut Beds, cable springs and special felt mattress, 4 ft. 6 and 4 ft., cash price $17.95
Rattan Fernery, fumed finish $2.98
2 only Piano Benches, walnut 9.98
Cocoa Mats—12x20, 55c.; 14x24, 65c.; 18x30, 75c, cash, April 16
Congoleum Rug Prices, one week only: 3x4½, $1.00; 3x6, $1.50; 9x6, $4.50; 9x10 ft. 6, $9.50; 9x12, $10.95; 9x15, $13.50.
2 leather seat and back Arm Rockers, regular $15., ... $9.98
Simmons Extension Couches with cretonne covering 12.00
Davenport Beds, cretonne covering, wagsagless springs 16.75
Wagsagless Springs, all sizes 11.50
Beautyrest Mattresses 39.50
Marshall Mattresses, $19.50 to $52.50.

Announcing new prices on the only Electric Frigidaire: $223., $260., $299. Models 4, 5 and 6 will be on our floors April 18.

Watch for announcement of our free Marshall Mattress Contest in next week's issue.

W. Marsh & Son

PHONE 11 MORRISBURG, ONT.

FUNERAL SERVICE

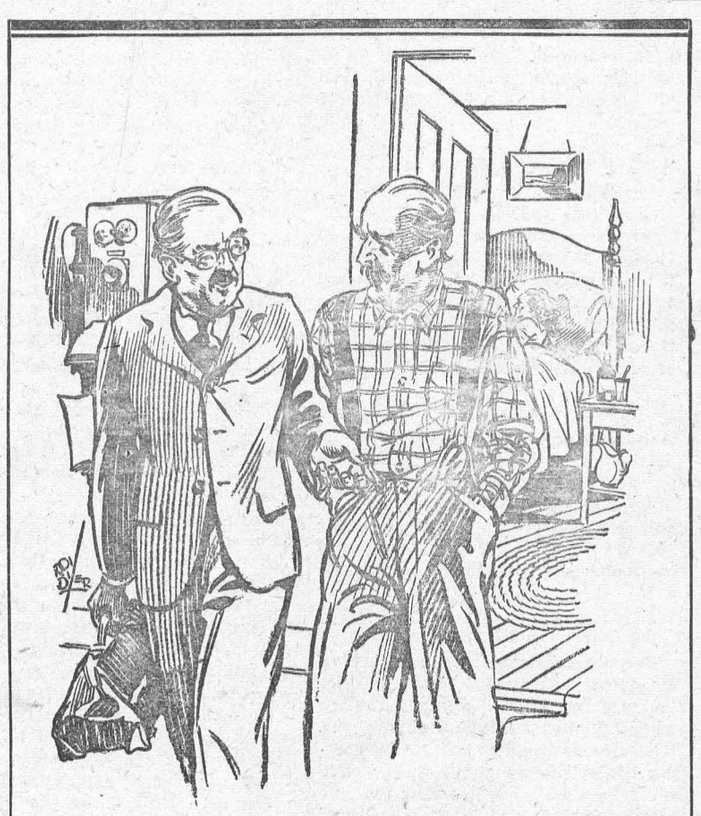

"I got here just in time"

Tom Walker's wife was taken ill so suddenly that there was no time to take her in to town, so Tom hurried to the telephone and called the doctor.

The doctor was out on his calls, but Tom finally located him at a neighbor's on the next concession and he came right over.

"It's pleurisy", the doctor told Tom. "She'll be all right, but I got here just in time. *It's lucky you have a telephone.*"

THE BELL TELEPHONE COMPANY OF CANADA — LOCAL LONG DISTANCE TELEPHONE

Voice of the Press

Canada, The Empire and The World at Large

CANADA.

Onward and Upward.

Election of Mr. Malcolm MacBeth of Milverton as President of the Ontario Educational Association suggests that this sturdy Canadian is worthy of some personal attention. Mr. MacBeth is one of the Bruce County old boys who may be found all over the country—any country—and, as with the real Scots from the original Scotland, generally in the high places. In the rather long ago he held high rank as a boy orator, and many a time the walls of the Walkerton High School resounded to his fiery, and usually denunciatory, eloquence. In those days he generally was found in opposition to any proposal; but time has exerted upon him its customary mellowing influence, and now Mr. MacBeth is ready to support worthwhile propositions.

For some years the new President taught school, and his square jaw and ample shoulders ensured peace and order in the classes. As with many teachers, he heard the call of the press; and at once secured control of the Milverton Sun. Milverton became his home, and that community has honored him in many ways. In time he became President of the Canadian Weekly Newspaper Association; and now the Ontario Educational Association accords him similar distinction. Thus, in two of his chosen fields of activity Malcolm MacBeth has reached the top. And through it all the Milverton Sun continues to shine.—Toronto Globe.

Making Good.

City people sometimes forget that there are many small telephone systems in the province as well as the large one. A remarkable report has been issued by the Bruce municipal line which shows that out of $161,400 borrowed to construct the system, only $14,918 remains unpaid, and "considering the surplus account of $13,643, there are almost sufficient cash accounts and other liquid assets to retire the total obligations of the company." It will be only a few years until this public venture, originated by a few citizens in 1912, will be entirely free of bonded obligations—a remarkable record.—Toronto Star.

Britain's Comeback.

There is an old saying that in war Great Britain loses every battle but the last one. Apparently the same thing is true in the species of economic welfare from which the world is suffering today. Great Britain carried the load for a long time. She accepted sacrifices no other nation was prepared to make. But when it came to the pinch, when her own stability was greatly threatened, Britishers rallied to the need as they do in war and fought their way through. When the history of this period of international economic adjustment comes to be written as a whole, as it will be some time, the story of how Great Britain fought her way into the leadership in the short period of six months will be its most interesting and perhaps its most entertaining chapter.—Winnipeg Tribune.

John Bull Leads the Way.

In the United States income tax collections are $86,000,000 behind the total of the same period last year. In England the estimate of £272,000,000 for the entire year has been passed with ten days yet to go before the limit period elapses. John Bull continues to come back faster than any of them—Brantford Expositor.

Teachers' Salaries.

Chicago now owes its 14,000 school teachers an amount close to $25,000,000 and there are no prospects of the bill being paid. A community which cuts its salaries and then pays the reduced amount is just and merciful in comparison.—St. Catharines Standard.

Science and Poor Mortals.

For nearly six months a boy, Clarence Hastings, existed in a respirator in the City Hospital, Syracuse, before he succumbed to infantile paralysis. So far as he could co-operate by keeping his spirits up under there conditions, he did his best, earning the title of "the Gamest Kid in America," and receiving thousands of letters, telegrams, etc., from all sorts of people, important and unimportant. While he put up a great fight for his life, science put up a still greater.—St. Thomas Times-Journal.

If the Lindbergh babe has been in half the number of places reported, it soon will be as well travelled as its distinguished father.—The Globe, Toronto.

Empire Preference.

Within the month the adoption of the principle of an Empire preference by Great Britain has added millions to the value of the British pound sterling, and it is common belief that before the Conference opens the Bank of England note will be worth par in the foreign markets of the world.—Sherbrooke Record (Ind.).

Better Prospects in Saskatchewan.

The business situation in Saskatchewan is sound. There is, of course, a similar condition to that which is prevalent throughout the Dominion, but trade is improving and prospects growing brighter. It is the farmers who are still the principal sufferers, but their troubles will pass away should there be a favorable crop this season.—Regina Star (Cons.).

Tailors decree that men's clothing shall be brighter this summer. Have you had your blue suit shined up?—Toronto Star.

EMPIRE.

British Films in British Guiana.

We should like to see more British films. For our part where they are produced is a secondary consideration, so long as they have the English background, the English setting and the English accent with which we are more acquainted by education or personal contact. Moreover some of the most enjoyable portions of the cinema program are the news reels, and we are prepared to wager that those done by the British in Britain would be far more interesting to British Guianese.—Georgetown (British Guiana) Chronicle.

"Colonial" Preference.

The Dominions have grown to man's estate and because they have discovered that their interests are not always complementary to those of the Motherland, they have gradually sought and been given autonomy. Such freedom cannot, of course, be one-sided. If the Dominion are free, then also is England free. The Crown Colonies, on the other hand, are neither free nor is England free. England must stand or fall with us so long as we are governed from Downing Street. This means then that we can ask and receive of England—and England can ask and receive of us—quite independently of what the Dominions may think about it. —Trinidad Guardian.

Tariffs and Foreign Industries.

Foreign firms are making haste to acquire factory sites in this country that they may have the shelter of our tariffs. That will provide employment for our workers, but it will also provide most active competition for our manufacturers. If British firms are not to be ousted by competitors operation on British soil, many of them will have to revise their marketing and advertising methods, and in some cases their manufacturing processes, for they will have domesticated their rivals in their own back garden. —Spectator (London).

Disarmament.

Disarmament is becoming increasingly good party politics since Governments which can achieve it may look simultaneously for prestige and for a much-needed saving of expenditure. Just as the depression has enforced a fashion in economy and in home buying among citizens, so it may tend to enforce a fashion in disarmament among nations. There is, then, reason to hope that in spite of a most discouraging start the men at Geneva may be forced—by sheer fear of the consequences of failure—to show results even at the cost of real concessions.—Week-End Review (London).

OTHER OPINIONS

Ireland and Great Britain.

A London correspondent of the New York Times cables: "The United Kingdom has the whip hand and Mr. De Valera knows it. The Free State may be legally free to secede, but all except her most extreme politicians realize she is tied to Britain by bonds of iron. She can no more escape from Britain's economic orbit than the moon can cease being a satellite of the earth.

"Britain may be willing to conduct any number of friendly negotiations over the oath or land annuities, and she is now giving the Free State every advantage of her own market of forty-five millions. But if the Free State Government cuts its ties of willing allegiance, however shadowy they may be, Britain will be prepared to clamp down the tariff against Irish products, 95 per cent. of which go to Britain or Northern Ireland, by the automatic device of removing the preferential treatment all the Dominions now enjoy.

"Furthermore, there is a special reason why Ireland is not free to secede and become a foreign nation. Hundreds of thousands of Irish subjects living and working in Britain, many of them in the Government services, would be liable to deportation as aliens and to loss of employment if the policy of separation should be carried to the bitter end.

"It follows that Ireland is not free, whatever her legal status, and she never can be free no matter how much impassioned rhetoric her leaders use."

BEING HAPPY.

The word would be better and brighter if people were taught the duty of being happy, as well as the happiness of doing their duty. To be happy ourselves is a most effectual contribution to the happiness of others.—Sir John Lubbock.

Coming and Going

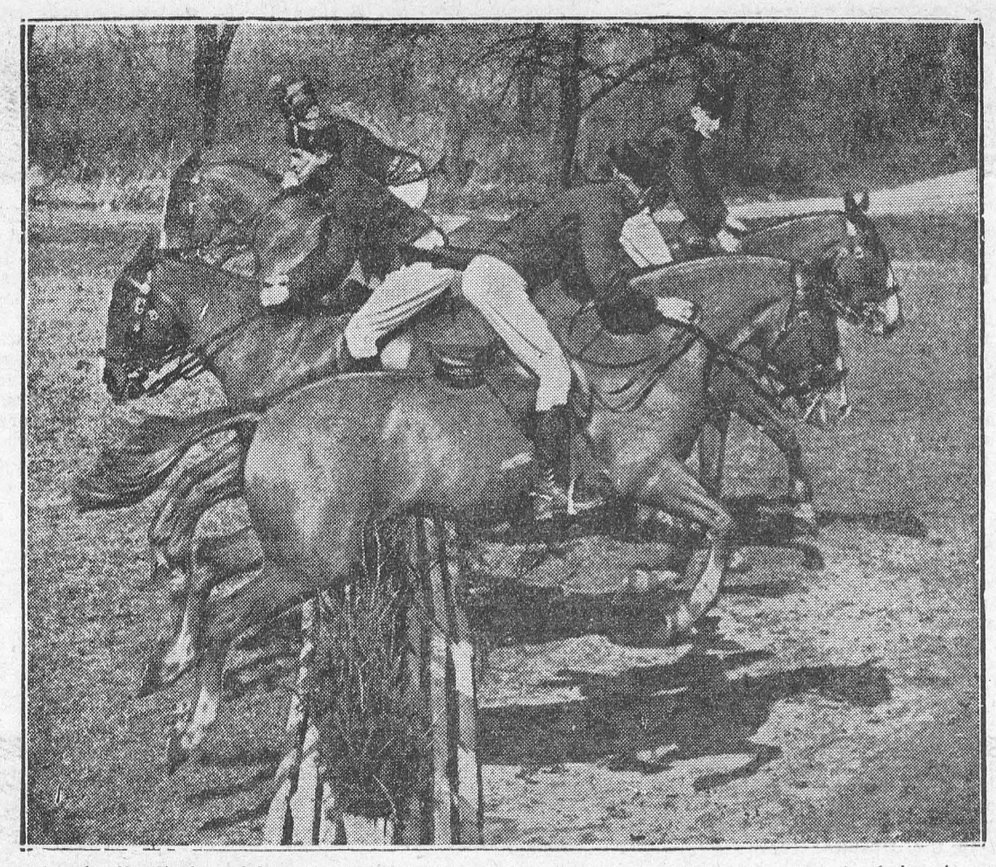

A splendid display of horsemanship by the crack calvary unit at Fort Myer, Va., in their criss-cross jump for the annual society circus.



The Lone Scout Dog Show

It sounds like a very ambitious undertaking to hold a show for the pets of the Lone Scouts of Ontario, scattered as they are all over the province. But when operated on the lines which have been circulated to the Lonies, it is not such a big task after all. You see, like a great deal of the activity of the Lone Scout Department, this "Show" is being held by mail!

There are three classes, and any dog can be entered, irrespective of his pedigree (if he has one) or color or size.

The Lonies have been asked to write an essay of not more than 200 words, describing their dog, stating all particulars about him, such as his size, color, what tricks he can do, what work he can do, why he is specially fitted to be a Lone Scout Dog, and why his owner particularly likes him.

That is Class One, and prizes will be awarded for the best dogs, judged from their master's description.

Class Two has prizes for the best worded, written and arranged essay, so that if "Fido" does not win a prize, perhaps his master will be more lucky and get one instead.

Class Three is for the best snapshots received of a Lone Scout in Uniform with his Lone Scout Dog.

Quite a unique method of holding a Dog Show, isn't it?

Don't forget, Lonies, entries must be in not later than Saturday, April 9th.

A Prominent Canadian's Tribute to Baden Powell

Read what the Hon. Lieut.-Col. J. H. Woods, Managing Director of the "Calgary Herald" and Provincial Commissioner of the Boy Scouts of Alberta stated at a Baden Powell birthday banquet:

"No individual man has exerted such a world-wide influence for good on such a vast number of people of all nations as Lord Baden-Powell. His name and example will be remembered when the memory of many of his compeers has faded into oblivion. It is indeed a privilege for any man or woman to be associated with such a movement."

Any full-blooded boy should be proud to be a Boy Scout, and there is plenty of opportunity and room in the ranks of the Lone Scouts for boys who wish to join the movement.

This Week's Scout Law

No. 3—A Scout's duty is to be useful and to help others.

At his initiation as a Scout, every boy promises his Scoutmaster that, among other things, he will "Help other people at all times." Thus it will be seen that one of the keynotes of the Scout Programme is "Service." to put oneself to inconvenience, and

To help someone else often means thus the spirit of unselfishness is fostered. We all know what a miserable type is that person who is always too lazy to do anything for another, or who only offers help in the expectation of reward.

But the Scout should always be on the lookout for an opportunity to assist. He should have no time to be lazy, and of course he helps just because he is a Scout, and has no thought of reward.

In useful activity a contented mind is born. Discontent is only found amongst the lazy and amongst those who have nothing to occupy their time, and Boy Scouts are not to be found in this latter category.

The Scout Programme is essentially one of activity, and the boy who follows it thoroughly will soon find that this duty of being useful and helping others will turn into a very pleanant pastime.

Scout World Meet to Boost Hungary

Hungarians predict that Godollo, near Budapest, will earn a place in history alongside Arrowe Park, England, when the fifth world gathering of Boy Scouts is held there next year. They are counting upon the presence of Canadian Scouts.

Lone Scouting is open to boys who cannot join a regular Troop, and is intended primarily for those living on rural routes in small villages. The programme is carried on through the mail, and Lone Scouts are in constant touch with experienced Scout Leaders who assist them in every way possible. The "Lonies" have opportunities to pass tests and obtain badges, and to attend Scout Rallies and Camps just as the city Scouts do, and Scouting provides for them a congenial, instructive and healthful spare time activity, which will help them to fit themselves for their place in life after they are grown up.

Particulars may be obtained from The Boy Scouts Association, Lone Scout Department, 330 Bay Street, Toronto 2.—"Lone E."

Television Predicted Practical In Decade

Ottawa.—Practical television within ten years was recently forecast by Colonel A. W. Steel technical adviser to the House of Commons committee on radio. More optimistic forecasts were made by representatives of the Canadian Association of Broadcasters who added their support to that voiced by those who are urging the retention of the system of private ownership of radio broadcasting. H. S. Moore, Toronto, leader of the delegation representing the broadcasters, suggested practical television within five years and declared that the proposed seven 50 kilowatt stations would be of no use in the operation of television. Colonel Steel declared that television used radio channels that were not used by ordinary broadcasting and that the two would not conflict.

Immigration Ceases In New Zealand

Auckland, N.Z.—For the first time for about 40 years, departures from New Zealand in 1931 exceeded arrivals. The Dominion enjoyed a long spell of prosperity prior to the war, and in some years many thousands of immigrants arrived from Britain.

Owing to the present unemployment, immigration has practically ceased, and in 1931 there were 1,400 more departures than arrivals.

The increase in the population last year was only 15,800. The total population, including Maoris, is 1,521,000, which is only a fraction of what this country could support.

Peace Promoter

"Sports are proving to be one of the best promoters of good and friendly relations between the people of the world," Chancellor Bruening wrote to the Federal Committee of Athletics recently. "Sports appeal to the masses and devote themselves primarily to the youth, the bearer of the future. The Olympic Games have grown into a festival of peace among the youth of the entire world. I am happy that the German youth will participate in the Olympic Games in Los Angeles in 1932 and will weave new and strengthen old ties with the youth of the United States."

"Way Down Under"

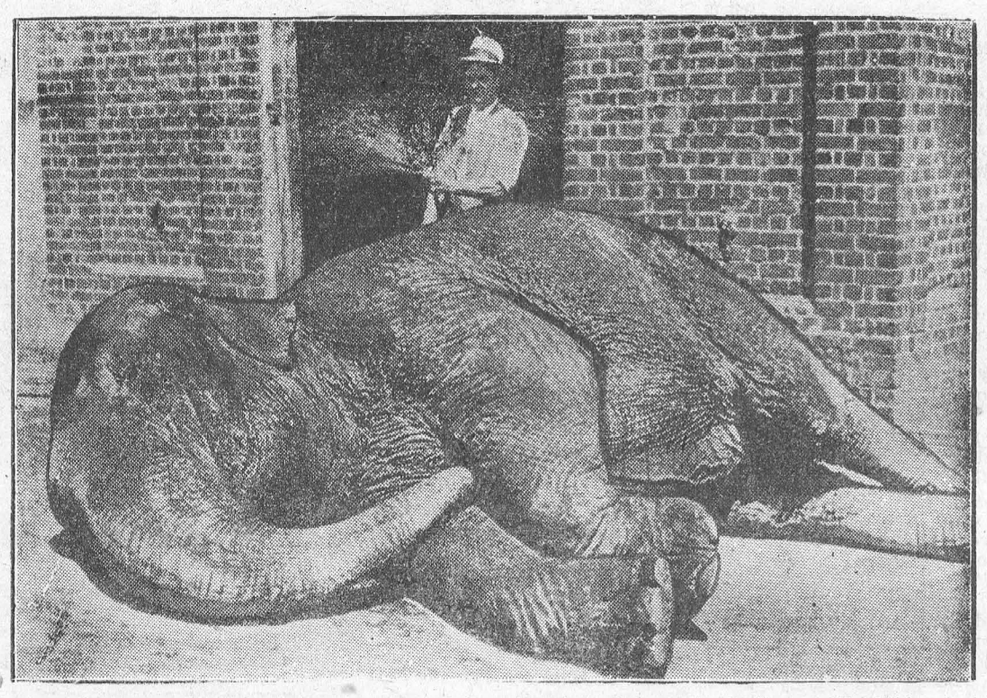

We may be experiencing all the blasts of ice-cold winds but in the Melbourne Zoo this elephant had to be cooled off with an occasional shower bath.

The Lindbergh Baby

MARCH 2, 1932.

By Laura Guyol Wolfe.

"Here is your coffee, Dad, and here's the paper."
And thus as on a million other days,
The little rite of Labor-for-One-Loved,
"The Lindbergh baby?" — And my heart stood still!

* * *

Oh Mary Mother ..... you who knew the pang
Of bitter travail centuries ago
And yet more bitter anguish as you knelt
Beside the Tomb wherein they laid your Son,
Pray that the strength once given you be hers
Who, with another life beside her heart,
Kneels now in anguish waiting for her son.

* * *

The prayer of many hearts finds echo in these lines in the Worcester Evening Post:

A NATION'S PRAYER.

By Katharine J. Cronin.

God of all creeds and races,
Heeding our humblest plea;
"Guiding the course of the eagle
Over the lonely sea."

Tender all-seeing Father
Comfort an eaglet lone
Protect him, love and guard him
And send him safely home.

Heart that was pierced with sorrow,
Heed thou a mother's quest—
For the heart of the world is seeking
This eaglet, lost from his nest.

God of the open spaces,
Of land and skies and sea,
Though earthly power may fail us,
Our hearts have faith in Thee.

Bridge Too Quarrelsome For Married Folks Says Judge

Chicago — The bridge experts finessed into a blunder when they invited Judge Joseph Sabath, famous divorce court jurist, to make a speech at a contract tournament.

"Bah, bridge," said the judge, "that's the game that has caused nearly as many divorces as mother-in-laws."

Judge Sabath, who has issued more than 50,000 divorces, turned down the invitation and took the opportunity to issue the following statement concerning bridge tables, husbands and wives:

"If a husband and wife must play brige; although I can't see why they should even want to, they should never be partners. They shouldn't even play at the same table. If they do, there's bound to be fireworks. I have seen countless cases of jangled nerves and serious disagreements result from bridge table arguments. It is my advice to married people not to play the game at all if they want to stay married.

"Marreid folks don't make good bridge players They'd be better off if they didn't even try. You'll notice that in a list of the ten best bridge players, if there are any best players, at least seven of them are unmarried Bridge is all right for bachelors, I suppose, but no married man ever gets very far at it."

Sixth of Scotland's Acres Being Offered for Sale

London—One-sixth of Scotland is for sale. Some fo the biggest landowners north of the border are being forced by taxation and the inevitable inheritance duties to put their estates on the market.

The Duke and Duchess of Montrose, jointly two of the largest landowners in Scotland, are planning to sell most of their estates at Drymen and build a house much smaller than Buchanan Castle. The duke already has disposed of thousands of acres of Scotland's most historic and fertile land. The territory inclues Ben Lomond and a large part of the domain around Loch Lomond, where Rob Roy had his haunts.

He is now offering for sale the valuable estate of Inversnaid and contemplates further disposals of his holdings.

Lord Strathcona and Mountroyal has announced that his Glencoe estate is for sale.

Serious Literature Favored By Germans of Today

Berlin.—Germany publishes about 30,000 books annually, or eighty a day. Much of this is very serious literature. There is an immense amount of books investigating the present political, economic, social situation in Germany, in Europe, in the world. There are candid books on the horror of the last war, on the life of the proletariat, on the crisis of culture. German book shops reflect the sentiment of the people which is wholly stirred up. Even fiction deals only too often with a problem. Investigation, criticism and the search for something better characterize a large portion of present-day Germany's book world.

SELF STARTER.

A man must be a self-starter. The trouble is that so many are waiting to be cranked.—Henry Ford.

Bad Attacks of Flu

E. M. Ward Finds Wonderful Pick-Me-Up in Dr. Williams' Pink Pills.

Brings Wonderful Vitality.

"I have had attacks of the 'flu' frequently since 1919, and sometimes very bad attacks, but always when on the road to recovery I take Dr. Williams' Pink Pills and I find them a wonderful pick-me-up."

So writes E. M. Ward, Saskatoon, Sask., who further states: "I would recommend Dr. Williams' Pink Pills to all sufferers from that rundown, listless feeling. I have taken the Pills on many occasions, and they seem to tone up my blood wonderfully. I have been anaemic for years, and find that, when I get rundown, after taking several boxes of Dr. Williams' Pink Pills the color comes back to my cheeks and I have wonderful vitality."

Dr. Williams' Pink Pills rebuild health by creating new blood and increasing the red blood cells which restore the wasted tissues and revitalize the exhausted system. They remove the cause of rundown or nervous conditions. Try them. At your druggist's. 50c a package. 271

Ice Dikes Proposed To Reclaim Isles

Engineer Claims Cost and Time Reduced by Freezing Method

Berlin—A scheme for constructing ams, breakwaters, levees and dikes with ice, at a fraction of the usual building cost and in much shorter time, has been advanced by Dr. A. Gerke, engineer, of Waldenburg, Silesia. He says his method also offers greater possibilities for quick temporary repairs of present structures.

Dr. Gerke's scheme is simple. He would run a network of ammonia pipes across the stream, or into the water which he wished to divert, and fill them with a freezing mixture, forming an ice block of the required dimensions and form. The method is not altogether new. It has been used in mining in various forms for sixty years, being applied to shut off flooded veins, or to close crevices, which could then be bored through to reach the pay-dirt otherwise shut off by water.

But Dr. Gerke proposes much wider possibilities. By use of a series of his ammonia-pipe networks he believes it would be possible to strengthen weak points along the levees of a river during high water, on short notice. Sea dikes and breakwaters could be frozen at strategic points at little cost, while the series of small islands on Germany's north coast could be joined and thousands of acres of land behind the new ice walls could be reclaimed, he declares.

Finally, Dr. Gerke believes his scheme would be much more practicable for construction of floating islands in the sea for trans-Atlantic airplane hangers, than the America proposal for steel islands. He especially emphasized the cheapness and quickness of repairing an ice dam as compared to steel, cement or stone structure.



BABY FRETFUL, RESTLESS?

Look to this cause

When your baby fusses, tosses and seems unable to sleep restfully, look for one common cause, doctors say. Constipation. To get rid quickly of the accumulated wastes which cause restlessness and discomfort, give a cleansing dose of Castoria. Castoria, you know, is made specially for children's delicate needs. It is a pure vegetable preparation; contains no harsh drugs, no narcotics. It is so mild and gentle you can give it to a young infant to relieve colic. Yet it is as effective for older children. Castoria's regulative help will bring relaxed comfort and restful sleep to your baby. Keep a bottle on hand. Genuine Castoria always has the name:

Chas. H. Fletcher.

CASTORIA

CHILDREN CRY FOR IT

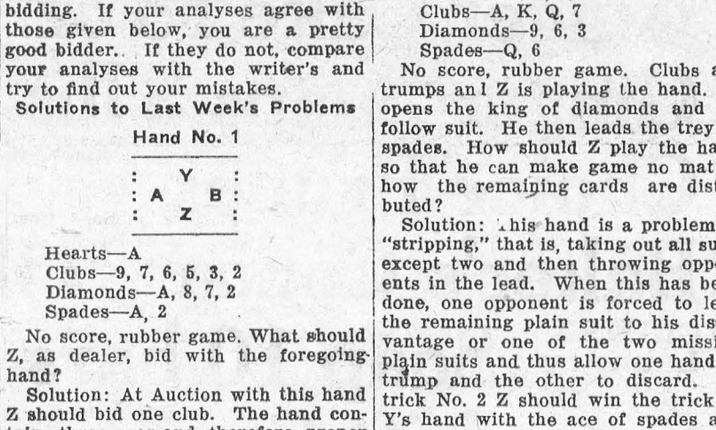

ARTICLE No. 17

The other night a friend of mine asked me: "What's the best way to learn how to play a good game of Auction or Contract?" and I replied: "Learn to profit by your mistakes." That's the secret of improvement and the only one that is of any value. No matter how much a teacher may tell you or how many books you read you will never improve your game unless you learn by your mistakes. Don't make the same mistake twice and you will soon become a fine player. The ones who make the same mistakes over and over again are the hopeless players. Don't be afraid to ask questions. If you do something wrong, ask some good player what you should have done. Write to the editor and, if your question is one of general interest, it will be published in these articles.

The following hands represent problems of bidding that have confused readers of these articles and are now given as a test of your knowledge of bidding. If your analyses agree with those given below, you are a pretty good bidder. If they do not, compare your analyses with the writer's and try to find out your mistakes.

Solutions to Last Week's Problems

Hand No. 1

Y
A B
Z

Hearts—A
Clubs—9, 7, 6, 5, 3, 2
Diamonds—A, 8, 7, 2
Spades—A, 2

No score, rubber game. What should Z, as dealer, bid with the foregoing hand?

Solution: At Auction with this hand Z should bid one club. The hand contains three aces and, therefore, proper values for a sound no trump; but the distribution is bad for that bid. The six-card club suit, even without top honors, offers the best attacking bid of the hand and so must be the best bid. The only other possible bid with this hand is one diamond an that is doubtful because of the shortness of the suit and its weakness in top honors.

At Contract, the hand should be passed, despite the three aces. Partner will try for game with a fair hand and the weakness in the club suit, if bid, may cause disaster. The penalties, when one is vulnerable, are too heavy to justify bidding this type of hand.

Hand No. 2

Hearts—J, 10, 8, 3, 2
Clubs—J, 7, 3
Diamonds——9,5
Spades—K, 6, 5

Y
A B
Z

No score, first game. Z dealt, bid one no trump and A passed. What should Y now bid with the foregoing hand either at Auction or at Contract?

Solution: Y should pass either at Auction or at Contract. This hand is a fine exampl of the type of hand containing a five-card major suit that does not justify a take out.

Hand No. 3

Hearts—8, 2
Clubs—J, 9, 8, 2
Diamonds—10, 2
Spades—A, 7, 6, 5, 2

Y
A B
Z

No score, rubber game. Z dealt, bid one no trump and A passed. What should Y now bid with the foregoing hand either at Auction or at Contract?

Solution: At Auction, Y should bid two spades. It is just over the requirements, as Hand No. 2 is slightly under them, to justify a take-out of partner's no trump. The fact that the hand contains two doubletons is really the deciding factor.

At Contract the hand should be passed. The hand does not justify any further bidding by partner, and he should not be encouraged to try for game by a two-spade bid.

Hand No. 4

Hearts—A, K, Q, 4
Clubs—J, 10, 9, 4, 3, 2
Diamonds—7
Spades—A, 4

Y
A B
Z

Hearts—10, 9, 5, 2
Clubs—A, K, Q, 7
Diamonds—9, 6, 3
Spades—Q, 6

No score, rubber game. Clubs are trumps and Z is playing the hand. A opens the king of diamonds and all follow suit. He then leads the trey of spades. How should Z play the hand so that he can make game no matter how the remaining cards are distributed?

Solution: This hand is a problem in "stripping," that is, taking out all suits except two and then throwing opponents in the lead. When this has been done, one opponent is forced to lead the remaining plain suit to his disadvantage or one of the two missing plain suits and thus allow one hand to trump and the other to discard. At trick No. 2 Z should win the trick in Y's hand with the ace of spades and lead a low club, winning in his own hand with the queen. Z should then lead the six of diamonds and trump in Y's hand with the ten of clubs. Y should then lead a low club and win in Z's hand with the king. The lead of Z's last diamond should be trumped in Y's hand with the nine of clubs. The lead of the ace king of hearts to determine the distribution of that suit should now be made, followed by a low club, which Z will win with the ace. The cards now held by Z and Y are as follows:

Hearts—Q, 4
Clubs—J
Diamonds—none
Spades—4

Y
A B
Z

Hearts—10, 9
Clubs—7
Diamonds—none
Spades—Q

Z should now lead the queen of spades. This trick must be won by A or B depending on the location of the king. Suppose A wins the trick. If he leads a heart, Z can let the heart run up to his nine spot, if A has shown up with four hearts. If neither A nor B has four hearts, they must drop. If A leads a diamond or a spade, Z can trump in one hand and discard a heart in the other.

Suppose B wins the trick with the king of spades. He also must lead a heart and, if he originally held four hearts, Z must win two heart tricks. If B leads a diamond or spade, he gives Z a discard of a heart in one hand and a trump in the other. Therefore, Y Z must make game in clubs for it has been shown that A B can only win one diamond and one spade trick, irrespective of the distribution of the remaining cards.

No score, rubber game. Z dealt, bid



"It's the little things that count."
"Right you are; a small ace will take a big fat king."

Calcium Cyanide for Groundhogs

The Groundhog is an expensive pest, causing considerable damage to meadow land and grain fields. A teaspoonful of Calcium Cyanide placed well down in a Groundhog hole, will generate a deadly gas, that puts any Groundhogs that are within reach to sleep forever. After the Calcium Cyanide is placed in the hole, the upper end is plugged with sod and soil to keep the gas in, and to keep other animals out. All the Groundhog holes in the district should be treated, as these animals migrate from place to place, digging new hole where ever their fancy takes them. Every Groundhog hole means an unsightly hole in the meadow, with stones and sub soil thrown up in such a way as to cause damage to implements during haying and harvest. Give them their dose of Calcium Cyanide in early May, when the holes are easy to find, and the new crop of Groundhogs is not yet in sight.

Box packing of apples is making headway in Quebec province, and it is reported that 30,000 boxes of McIntosh and Fameuse were put up by the growers last fall.

High School Boards and Boards of Education
Are authorized by law to establish

INDUSTRIAL, TECHNICAL AND ART SCHOOLS

With the approval of the Minister of Education

DAY AND EVENING CLASSES
may be conducted in accordance with the regulations issued by the Department of Education.

THEORETICAL AND PRACTICAL INSTRUCTION
is given in various trades. The schools and classes are under the direction of AN ADVISORY COMMITTEE.

Application for attendance should be made to the Principal of the school.

COMMERCIAL SUBJECTS, MANUAL TRAINING, HOUSEHOLD SCIENCE AND AGRICULTURE AND HORTICULTURE are provided for in the Courses of Study in Public, Separate, Continuation and High Schools, Collegiate Institutes, Vocational Schools and Departments.

Copies of the Regulations issued by the Minister of Education may be obtained from the Deputy Minister, Parliament Buildings, Toronto.

Feverish?

"My baby's cheeks and hands were so hot," writes Mrs. Bernard Breen, Enterprise, Ont., "I was frightened. I gave him a Baby's Own Tablet at noon and by after supper he was all better." Effective for colds, colic, teething. Absolutely safe. See certificate in each 25c package. 236



Dr. Williams'
BABY'S OWN TABLETS

What New York Is Wearing

BY ANNEBELLE WORTHINGTON

Illustrated Dressmaking Lesson Furnished With Every Pattern

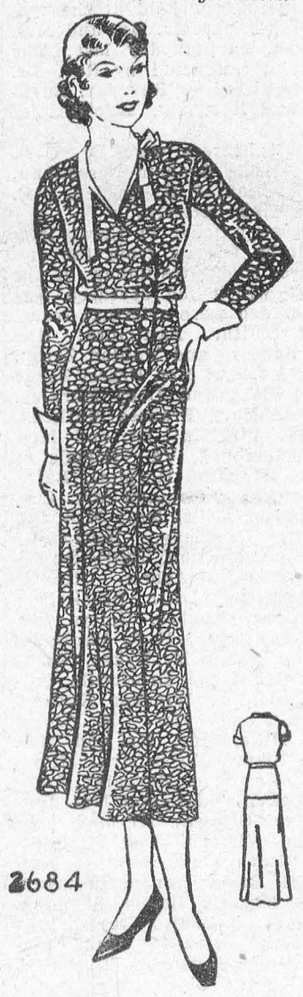

Something for the school miss and youthful woman types—and you'll love its daring chic.

The side-buttoned closing has a very slimming effect.

A winter print in crepe silk made the original. It's such a fresh addition to your mid-season wardrobe.

You'll be quite surprised at the easy manner in which is it made. And it will cost you next to nothing.

Thin woolens in the new gay light green tones are delightfully new and smart.

Style No. 2684 may be had in sizes 14, 16, 18, 20 years, 36, 38 and 40 inches bust.

Size 16 requires 3⅜ yards 35-inch with ¾ yard 39-inch contrasting.

HOW TO ORDER PATTERNS.

Write your name and address plainly, giving number and size of such patterns as you want. Enclose 20c in stamps or coin (coin preferred; wrap it carefully) for each number, and address your order to Wilson Pattern Service, 73 West Adelaide St., Toronto.

Women of Russia recently celebrated an international woman's day for a couple of hours, after which they went back to clean out the stable and guide the plow.



Kennedy & Menton
421 College St., Toronto
Harley-Davidson Distributors
Write at once for our bargain list of used motorcycles. Terms arranged.

Will You Pay 3c To Be Rid of Your Indigestion?

Here is a positive guarantee no sufferer from indigestion, sour, acid stomach can afford to ignore. Within two minutes by the watch, at a cost of not more than 3c you may be rid of acid stomach, indigestion, bloating, gas, belching and stomach pain.

Do you doubt it? Then go to your nearest drug store and get a package of Bisurated Magnesia and use as directed. If after the first dose you do not feel it is worth its weight in gold, if the belching, gas and pain are not relieved completely, you may have your money back.

Bisurated Magnesia is sold on this positive guarantee because we know of its value in stomach distress. It is used by thousands of stomach sufferers the world over. The cost is about 3c per dose. You just simply can't afford to suffer longer with stomach distress, acid stomach and indigestion when real relief is so inexpensive.

Try it just once after a heavy meal and see for yourself how magically it works. Twenty-five regular doses in every package.

ISSUE No. 15—'32

Owl Laffs

Quit Yer Kickin'

Stop yer kickin' 'bout the times,
Get a hustle on you,
Skirmish 'round and grab the dimes
If the dollars shun you;
Croakin' never bought a dress
Growlin' isn't in it,
Fix yer peepers on success,
Then go in and win it;
Times is gettin' good again,
Try to help them all you kin.

Stop yer kickin', get a hold
Of the wheel and turn it,
You can never handle gold
'Less you try to earn it;
Brush the cobwebs from yer eyes,
Stop yer dern repinin',
And you'll notice that yer skies
Allus'll be shinin';
If you hain't the nerve to try,
Sneak away somewhere and die.

Jack may be a dull boy if he works too steadily and does not play enough; but it's a safe bet that he will eat regularly.

Salina—"Alma is getting a man's wages."

Georgia—"Yes, I heard she was married."

Who remembers the old-fashioned sheik who felt wicked and devilish while watching the Bloomer Girls play basketball?

What's In a Sign?

Talkin & Talkin, real estate, Baltimore, Maryland.

Lily Rose, florist, Philadelphia, Pennsylvania.

M. Balmer, embalmer, Fort Collins, Colorado.

Yreka Bakery, reads backward or forward, Weka, California.

Hyde & Seake, furniture, Cincinnati, Ohio.

Puls & Puls, dentists, Sheboygan, Wisconsin.

Later & Later, prompt delivery, New York, N.Y.

Bull Brothers, dairy, Aberdeen, South Dakota.

Wood & Stone, jewellers, Meadville, Pennsylvania

Fancy, the sign man, Collingwood, Maryland.

Freeze & Cole, insurance, Jonesboro, Arkansas.

A. Sober, merchant tailor, Washington, D.C.

Dr. Blind, eye specialist, Los Angeles, California.

Needham & Diggs, undertakers, Marion, Indiana.

Damm Lunch, Baltimore, Maryland

Bakewell & Brown, architects, San Francisco, California.

Wind & Wind, attorneys, Chicago, Illinois.

Bless & Robb, clothing store, Greeley, Nebraska.

Drs. Lamb & Wolf, optometrists, Newark, New Jersey.

Adam Tramp, second hand clothing, Cleveland, Ohio.

Stretch & Strain, motor company, Wichita, Kansas.

Reed & Wright, in Des Moines, Iowa.

Carr & Fender, garage, Detroit, Michigan.

Strong & Manly, filling station, Eagle River, Wisconsin.

Little & Tuff, groceries and meats, Pueblo, Colorado.

T. N. Koffey Company, teas and coffee, Brooklyn, New York.

C. Dust, cleans clothes, Danbury, Iowa.

Dr. Lawyer, dentist, Philadelphia, Pennsylvania.

Love, the ice man, in Minneapolis, Minnesota.

A. Good, quick lunch, Toronto.

Apparently no girl of to-day plans to remain married long enough to "get into a rut," or let any man become a positive habit with her.

Clarence — "They've lovely mushrooms in this hotel. What do you say we get some?"

Agnes May—"Don't bother. We can use the parlor when we get home."

Too many people think themselves broad-minded when they are merely too lazy to form an opinion. No one loves a quitter, but the acquitters seem to be fairly popular. Much may be forgiven the man who pays his bills. A movie star was married the other night for only the second time. A man is not necessarily in love when he tumbles for a girl, but when he falls so hard he can't stop going, that's the test.

Hungarian Vinters Feed Wine to Country Pigs

Budapest.—Nothing speaks more eloquently of the hard fate that has this year befallen the Hungarian wine industry than the fact that in several parts of the country pigs are being fed on wine of good quality. It is reported that his improves the appetite of pigs and the vineyard owners prefer to give their stocks of wine to the porkers rather than sell it at the ridiculous price of ¾ cent a liter. They hope to recover the expense of filling their vineyards from pork and bacon. The vineyard owner to make a profit must obtain at least 20 cents a liter for his wine.

Of the eight million inhabitants of Hungary, at least 600,000 are vineyard owners, and this hitherto prosperous class is on the verge of bankruptcy.

Classified Advertising

AN OFFER TO EVERY INVENTOR. List of wanted inventions and full information sent free. **The Ramsay Company.** World Patent Attorneys. 273 Bank Street, Ottawa, Canada.

BABY CHICKS

A-1 BABY CHICKS ARE CANADIAN Approved chicks. All flocks are culled by Government Inspector. We hatch six breeds. Write for free catalogue. A. H. Switzer, Granton, Ontario.

3 POUNDS PRINT, CRETONNE, SILK or Velvet Remnants, $1.00. A. McCreery Co., Chatham, Ont.

REGISTERED STOCK PEAS.

181 PEAS FROM REGISTERED stock. Field inspected. Ontario's largest yielders. Why take chances? Buy direct. H. Wharton, 2, Guelph.

OPPORTUNITIES.

WE CAN ARRANGE A FRIENDLY correspondence for you. Men and women, all ages. Particulars free. Write Canadian Correspondence Club, 2071 Danforth Avenue, Toronto.

WATCH KIDNEYS

If urine is scant, too frequent, or if you wake at night, try reliable old Warner's Safe Kidney and Liver Remedy. Used with satisfaction for 51 years. Stimulates kidneys and liver dependably, gently. Purely vegetable. Pleasant tasting. Get a bottle today from your druggist. Warner's Safe Remedies Co., Toronto, Ontario.

WARNER'S
SAFE KIDNEY AND LIVER REMEDY

"Only one thing can be safely predicted and that is that change is ceaseless."—James Truslow Adams.

WOOL

HIGHEST PRICES PAID
The Canadian Wool Co. Ltd.
2 CHURCH ST., TORONTO

RE-TINNING

Milk Cans, Ice Cream Packers, Cheese Hoops. Your old cans made like new for less than half cost of new. Pasteurizers retinned at your own plant.
Toronto Cadmium Plating & Tinning Co. Ltd.
190 Edwin Avenue, - Toronto

Famous Vegetable Pills Make Short Work of Indigestion

"After the first dose I was made aware of their very real tonic value," writes Miss M. "I was troubled with Indigestion and Sick Headaches." Because they are PURELY VEGETABLE, a gentle, effective tonic to both liver and bowels, Dr. Carter's Little Liver Pills are without equal for correcting Constipation, Acidity, Biliousness, Headaches, and Poor Complexion. 25c. and 75c. red packages. Sold everywhere. Always ask for them BY NAME.

Scientific Safe



FOR CONSTIPATION
Feen-a-mint

ACID STOMACH



EXCESS acid is the common cause of indigestion. It results in pain and sourness about two hours after eating. The quick corrective is an alkali which neutralizes acid. The best corrective is Phillips' Milk of Magnesia. It has remained standard with physicians in the 50 years since its invention.

One spoonful of Phillips' Milk of Magnesia neutralizes instantly many times its volume in acid. Harmless, and tasteless, and yet its action is quick. You will never rely on crude methods, once you learn how quickly this method acts. Be sure to get the genuine.

The ideal dentifrice for clean teeth and healthy gums is Phillips' Dental Magnesia, a superior toothpaste that safeguards against acid-mouth. (Made in Canada.)

LOCAL AND GENERAL

Mrs. George H. Challies of Toronto is spending the week in town.

* * *

Born—At Morrisburg, on Monday April 11th, 1932, to Mr. and Mrs. Percy Reid, a daughter.

* * *

See! April 16th! A Food Sale for United Church Mission Band from 2 to 6, in the rooms next to Mr. E. Merkley's shoe store. bp

* * *

Mr. and Mrs. L.W. Holmes of Ottawa attended the funeral on Saturday of the late Mrs. H. Blair Smith.

* * *

The many friends of Mr. Edward Jones, who was removed this week to a Brockville hospital, will be pleased to learn that he is recovering favourably.

* * *

Don't forget the Euchre to be held in St. Mary's Hall on Thursday evening, April 21st. Prizes, including door prize. Refreshments. Admission 25 cts.

* * *

The Horticultural Society's Premium List just issued is worth looking into. If you have not received your copy, you may secure one from the Secretary-Treasurer, Miss Jane Dillen.

* * *

When in need of good eats in every line give Harold Coligan a call. In the Marsh Building, Main Street. Try his home-made candy. If you do you're sure to come again.

* * *

Miss Hilda Thompson, R.N., after convalescing at her home, has returned to the University of Rochester and Strong Memorial Hospital. Miss Thompson was accompanied by her mother, who will remain for a short time visiting relatives.

* * *

Mr. and Mrs. Cory E. Markell, of Wales, announce the engagement of their eldest daughter, Nora Evelyn, to Mr. Kenneth Waldorf, son of Mr. and Mrs. John Waldorf, of Dickinson's Landing, the marriage to take place quietly early in May.

* * *

On Sunday last, April 10th, Jack Miner, the renowned naturalist of Kingsville, Ont., observed his 67th birthday, and issued a statement in connection therewith in which he says:—"I am too busy living to be worrying about dying and I'm going to stay here 100 years longer or die in the attempt. The fact is, my aim is to live so I will never die."

* * *

Because he carried a gun and used it to take the life of Bert Marshall, in an argument over a trivial automobile accident, Austin Cassidy was hanged on Friday. A year and a half after the crime, sentence of death on the 33-year old Ottawan was carried out in the Hull jail courtyard at 5.21 in the morning.

* * *

The funeral of the Rev. Dr. Jas. Patterson, oldest living minister in the United Church of Canada, who died on April 4th at the age of 103, took place from Erskine United Church, Montreal, with interment at Hemmingford, Que. The next oldest minister is Rev. Dr. W.T. McMullen, of Woodstock, aged 102, who, like Dr. Patterson, entered the Union in 1925.

* * *

Caught six miles south of Ottawa on the Prince of Wales highway driving an automobile with 27 bags of beer, Hormidas Lacroix, 49, of Prescott, pleaded guilty in county police court Thursday to a charge of having liquor and was fined $200 and costs, and his car ordered confiscated. Not having the money, he went to jail for three months.

* * *

Edwin A. Scott, president of the Canadian Club in New York, was honored on Tuesday night at the annual dinner dance of the Club. Mr. Scott, a former resident of Cardinal, is completing his fourth term a precedent in the club's history. Presentation of a silver coffee service to Mr. Scott from the board of governors and officers was made by P.D. Wright, chairman of the board.

* * *

When an ambulance bearing John A. Wilke, aged 44, of Cardinal, to the General Hospital, Brockville, reached that institution Friday, it was discovered that Wilke had died en route, of wounds in the throat, believed to have been self-inflicted. Dr. C.F. McPherson, coroner, Prescott, conducted an investigation, and decided an inquest was unnecessary.

* * *

Arrangements are being commenced for the Dominion Interscholastic Championships, which are to be held at the Athletitc Grounds, Cornwall, on June 4th, under the auspices of the Cornwall Branch of the Canadian Legion, B.E.S.L, and Mr. Frank T. Shaver, M.P. for Stormont, has donated a shield for the senior relay championship team. Among the notables who will be present at the meet, will be Hon. Geo. S. Henry, Prime Minister of Ontario.

* * *

Dr. F.L.S. Holmes, 78, dean of the medical men of Kemptville, lies in a state of coma at his home, and is not expected to recover from the effects of a fall he suffered Tuesday night. Both he and Mrs. Holmes lay sick in adjoining rooms at their home. Dr. Holmes, despite his illness, decided to see how his wife was faring, but fell and seriously injured his hip in doing so. Doctors attending him fear the outcome of the injury, considering his age and general state of health.

Mr. and Mrs. John Scott, of Winchester, were pleasantly surprised on Monday April 4th, when their family and friends gathered at their home to congratulate them, and extend to them their best wishes, the occasion being their fiftieth wedding anniversary.

* * *

In memory of Geo. T. Richardson, one of the finest hockey players of Kingston, who was killed in the Great War, a silver double-handled loving cup—the George Taylor Richardson Memorial Trophy—was presented to the Canadian Amateur Hockey Association by his brother, James A. Richardson, of Winnipeg, Chancellor of Queen's University, Kingston, at Montreal, last week. The trophy is for the junior hockey championship of Eastern Canada, won this year by Sudbury Wolves.

* * *

Lennie Bronson, 10-year-old son of Mr. and Mrs. Dan. Bronson, of Kemptville, suffered a very painful injury Sunday afternoon, when he was bitten in the face by a Boston bull terrier. Harold Milne, the owner of the dog, had told young Bronson not to bother it, but Bronson continued, thinking that he would receive a friendly welcome. Instead the dog jumped and grabbed him by the upper lip, tearing a nasty gash.

MRS. M. A. REDMOND

On Wednesday morning there passed suddenly away, at her residence, St. Lawrence Street, a very highly respected citizen in the person of Mrs. Mary Ann Redmond. Deceased was born in Matilda Township, a daughter of the late Mr. and Mrs. David Duvall. She spent her girlhood in Matilda, where she received her education. In 1892 she was united in marriage to the late M. Andrew Redmond, who predeceased her about three years ago. Following their marriage, they took up residence at Dundela, where they remained for a year. Moving to Strader Hill, they farmed for about nine years. In 1912 they came to Morrisburg, where she has since resided.

A member of the United Church, she has always taken a great interest in the societies of the church, and was an active worker, until forced to retire on account of failing health.

She is survived by two daughters, Olive, of Montreal, and Mrs. Arthur Gamble, of town; one son, Ingram, at home; two sisters, Mrs. Amos Duvall, Morrisburg, and Mrs. Fred Taillon, Sherbrooke, Que.; three brothers, Messrs Edward and Fred Duvall, town, and Harry Duvall, of Iroquois; four grandchildren, Arlington and Marion Gamble, Mrs. W. Wood and Irene Redmond, all of Morrisburg.

The funeral is being held today (Friday) to the United Church, Rev. Dr. MacRae officiating.

The remains will be placed in the vault, to await burial in the family plot in Fairview Cemetery.

HELEN COLLARD, L.C.C.M.
IROQUOIS—ONTARIO
Representative for
Canadian College of Music
Pupils, or Teachers desiring to enter pupils, for examination in the Canadian College of Music, please refer to Miss Collard, Teacher of Music, College Street, Iroquois, personally or by letter.

CARETAKER

Applications will be received by the undersigned for a caretaker to look after Fairview Cemetery. Applications must be in by Thursday April 21st, 1932.

FAIRVIEW CEMETERY BOARD,
Fred S. Broder, Sec'y-Treas.

UNITED CHURCH OF CANADA

10.30 A.M.—Sermon Message, "Trail Ranger Abraham."
11.40 A.M.—Sunday School and Adult Classes.
7 P.M.—Address, "No Night There."

LUTHERAN CHURCH SERVICES

REV. W.A. MEHLENBACHER
Phone Morrisburg, 48.

St. Paul's, Morrisburg—
10 A.M.—Divine Service.
11 A.M.—Sunday School.
7 P.M.—Vespers.

St. John's, Riverside—
1.45 P.M.—Divine Service.
The Self Denial offering will be received.
2.45 P.M.—Sunday School.

IN MEMORIAM

In loving memory of my dear sister, Olive C. Steen, who passed peacefully away one year ago.
Sadly missed but not forgotten by Sister and Friends.

FUNERAL OF MRS H.B. SMITH

A large number of sorrowing friends and relatives paid their last respects to a former Morrisburg woman, in the person of Mrs. H.B. Smith (nee Fannie May Zeron), whose funeral was held at the residence of her parents, Mr. and Mrs. Jas. Zeron, on Saturday last. The service was conducted by Rev. Dr. MacRae, assisted by Rev. Mr. Burkholder, and Rev. Mr. Knowles of Iroquois.

The pall bearers were Dr. C.A. Louden, Messrs Graham Casselman, Howard Hessell, F.H. Broder, F.S. Broder, Ralph Fetterly.

The large number of floral tributes sent by friends from far and near bore silent testimony of the esteem in which the deceased was held. Included were offerings from: H. Blair Smith, Baltimore; the Family; Sanford and Mahlon Zeron, Iroquois; Mr. and Mrs. Ernest Zeron Windsor; Dora and Lucy Merkley, Brockville; Mary Frances Matheny, Richmond, Virginia; Dr. and Mrs. Smith, Petersburg, Va.; friends at the Johns Hopkins Hospital, Baltimore, Maryland; Mr. and Mrs. Coswell, Windsor Hills, Md.; Mae and Marguerite Matheny, Baltimore; Misses Hilda Scanlon, Edith Appleton and Clara McAebron, Ottawa; Mr. and Mrs. W. Leith, Brockville; the Haydens, Knabes, Gettys and Webers, Baltimore; H.F. VanDyke, Brockville; Dr. L.M. Dykes, Baltimore; staff of the Brockville Collegiate Institute; Windsor Kiwanis Club; Mr. and Mrs. E. Power, Windsor Hills, Md.; Mr. and Mrs. Harry Williams, Morrisburg; Misses Bessie McKay and Margaret Swallows, Brockville; Mr. and Mrs. Leslie Holmes, Ottawa; Mr. and Mrs. J.E. Pond, Victoria, Va.; Marguerite Ault, Ruth Jinks, Mildred Heron, Isabel Bush, Eunice Gahagan, Elizabeth Mozer, Louise Sheddon, Edith Sparklin, Louise Stayen, Mildred Struve, Florina Thomasin, Marion Thuma, Munsley Tillsworth, Alice Wilkinson, Clarice Weymouth, Winnifred Patrick, Sarah Hartwell, all nurses at the Johns Hopkins Hospital, and the Nurses' Association of Baltimore, Md.

In addition to the members of Mrs. Smith's family, and Mr. H.B. Smith, the following were present at the funeral: Dr. and Mrs. Smith, St. Petersburg, Va.; Mrs. M. Matheny, Mr. and Mrs. Daniel Jinks, Baltimore, Md.; Mr. and Mrs. Leslie Holmes, Ottawa; staff of the Brockville Collegiate Institute, Rural Dean Davis, Chairman of the Brockville School Board, Fred B. Davis, Mr. Wallace Merser, Mr. Fred Van Dyke, Miss Irene Seymour, Brockville; Mr. and Mrs. Peter Zeron, of Osnabruck.

CARD OF THANKS

We wish to extend to our friends and neighbours our deepest thanks and appreciation for the many acts of thoughtfulness and kindness shown to us in the loss of our beloved daughter and sister.
Mr. and Mrs. James Zeron and Family.

Reductions of at least 25 %

From former Sale Prices, from April 16 to April 22

Circular Rayon Silk for ladies' lingerie, flesh color, yd. . .25c.
Lucerne Crepes and Tuscora Silks, 36" wide, yd. 59c & 98c
Georgette Crepes, blue, pink, salmon, white, 36" wide, yd. 80c
All Wool Black Ottoman, 36" wide, yd. 98c
All Wool Yellow Ottoman, 36" wide, yd. 80c
Velvets for Dresses and Jackets, yd. 49c
Flanellettes, flower designs, 38" wide, yd. 25c
All Wool Flannels, for children's dresses, red, rose, salmon and sand, yd. 49c
All Wool Broadcloths for ladies' coats, navy, brown, 54" 1.25
Wabasso Prints, 36" wide, yd. 25c
Novelty Prints, 36" wide 20c
Broadcloth Aprons 25c
Ladies' full fashioned Hose, all sizes and colors, pr. 75c
Ladies' Silk Pyjama Suits 98c
Ladies' Silk Lingerie Sets 95c
We have just received another assortment of Ladies' STRAW HATS for Spring and Summer, which we have priced $1.50 to $2.98.
Hudson Super Six Car 1929 damaged by fire, which can be converted into a truck $100.00

ROYAL TRADING COMPANY
"LEADERS IN VALUES"
LOCK STREET MORRISBURG, ONT.

FRUITS **DOMINION STORES** GROCERIES
LIMITED
"WHERE QUALITY COUNTS"

We Deliver. - - - Phone 159

SPECIAL APRIL SALE

D.S.L. RED Package **TEA** Our own blend Black or Green **lb. 31c**

White Beans Hand picked 10 lbs. 25c
PEANUTS Fresh Roasted 3 lbs. for 29c

CAMPBELL'S TOMATO SOUP 2 TINS 15c

Lux Flakes 3 med. pkgs. 25c
Calay Soap 3 cakes 20c

Ginger Cake 18 oz. 15c
Ginger Snaps 3 lbs. 25c
Choice Prunes Tender Meaty 3 lbs. 29c
Baker's Cocoa ½ lb. tin 19c
CLIMAX Laundry Soap 10 bars 29c
Snowdrift Cocoanut lb. 19c

Sliced Bacon lb. 16c
Classic Cleanser tin 9c
Rolled Oats 6 lbs. 25c
Peanut Butter 2 lbs. 25c
Brunswick Sardines tin 6c
Gillettes Lye tin 14c
Evaporated Apples lb. 10c
Coffee, special blend lb. 29c

Standard Quality **Peas** No. 4 Seive 3 No. 2 tins 25c
Standard Quality **Corn** 3 No. 2 tins for 25c
Standard Quality **Tomatoes** 3 large tins 25c

NEW MAPLE SYRUP

Fresh Fruits & Vegetables

ORANGES Juicy, Sweet, doz. 25c
BANANAS, choice, ripe, doz. 25c
FLORIDA GRAPE FRUIT 5 for 25c
TOMATOES, Ripe 2 lbs. 25c

THE NEW FORD IS HERE

The New Ford V8 will be displayed in Winchester Saturday and Monday, April 16 and 18 in the Show Rooms of R.A. Merkley, dealer, sales and service.

NAVIGABLE WATERS PROTECTION ACT

R.S.C. 1927, SEC. 140.

SUN OIL COMPANY LIMITED, hereby gives notice that it has, under Section 7 of the said Act, deposited with the Minister of Public Works at Ottawa, and in the office of the Registrar of the Registry Division of the County of Dundas, a description of the site and the plans of a wharf proposed to be constructed in the St. Lawrence River at or near the Village of Morrisburg, in front of lot No. 28 in the first concession of the Township of Williamsburg, in the said County of Dundas.

AND TAKE NOTICE that after the expiration of one month from the date of the first publication of this notice, SUN OIL COMPANY LIMITED will, under Section 7 of the said Act, apply to the Minister of Public Works at his office in the City of Ottawa, for approval of the said site and plans and for leave to construct the said wharf.

DATED AT OTTAWA, this 16th day of March, A.D., 1932.

SUN OIL COMPANY LIMITED.

FOR SALE

A quantity of hard and soft wood, dry and green, at right prices. Also an unlimited amount of lumber, including joist, scantling and plank. Custom sawing in the Spring. Will deliver any place in town.

S. SALMON,

Children Cry
FOR FLETCHER'S
CASTORIA