# The CHESTERVILLE Record

"DUNDAS COUNTY THE LAND OF MILK AND HONEY" . . . . . COVERS EASTERN ONTARIO'S GREATEST DAIRYING SECTION

VOL. LIII, NO. 51 CHESTERVILLE, ONT., THURSDAY, OCTOBER 2, 1947. SINGLE COPIES 5c


## Chesterville High School Field Day Results

### CHAMPIONS

**Senior Boy—Ernest Fawcett**
**Senior Girl—Evalene Thom**
**Intermediate Boy—Douglas Barkley**
**Junior Girl—Shirley Muuro**
**Junior Boy—Allan Grady**

The annual Field Day of the Chesterville High School was held yesterday afternoon under a lowering sky, but with no dimming of enthusiasm among the youthful competitors. Competition was keen in the various events and the winners in all classes had to work hard to reach the top. Topping the Senior Boys' Class was Ernest Fawcett, with Richard Chambers hard on his heels for second place and Graham Barkley a close third. In the Senior Girls' events, Evalene Thom copped the palm, Agnes Robinson made the second place sure and Vera Merkley held third. The Intermediate Boys' were placed 1, Douglas Barkley; 2, Tommy Moran and 3, Gordon Giles. Tops in the Junior Girls' were 1, Shirley Munro; 2, Shirley Froats; 3, Nelda Froats. The champs in the Junior Boys' classes were 1, Allan Grady; 2, Robert Thom; 3, Galvin Droppo.

Listed by the various events, the winners were as follows:

Senior Boys: Pole Vault: 1, Graham Barkley; 2, Ernie Fawcett.

Hurdling. 1, Richard Chambers; 2, Ernie Fawcett; 3, Graham Barkley.

Javelin Throwing: 1, Ernest Fawcett.

High Jump: 1, Richard Chambers; 2 Ernest Fawcett; 3, Graham Barkley.

Standing Broad Jump: 1, Ernest Fawcett; 2, Richard Chambers; 3, Graham Barkley.

Running Broad Jump: 1, Ernest Fawcett; 2, Graham Barkley; 3, Richard Chambers.

100 Yard Dash: 1, Ernest Fawcett; 2, Richard Chambers.

**Intermediate Boys**

Running Broad Jump: 1, Tommy Moran; 2, Gordon Giles; 3, Douglas Barkley.

Javelin Throwing: 1, Douglas Barkley; 2, Robert MacMillan; 3, Robert Coughlar.

Hurdling: D. Barkley; T. Moran; Bennett Johnston.

Pole Vaulting: D. Barkley; Donald MacIntosh; Glendon Froats.

Standing Broad Jump: D. Barkley; G. Giles; T. Moran.

High Jump: Robert MacMillan; T. Moran; G. Giles.

100 Yard Dash: D. Barkley; T. Moran; G. Giles.

440 Yard Dash: G. Giles; T. Moran; D. MacIntosh.

**Junior Boys**

Javelin Throwing: Allan Grady; Douglas Manly; Ronald Merkley.

Hurdling: Robert Thom; A. Grady; R. Merkley.

Pole Vaulting: R. Merkley; Galvin Droppo; R. Thom.

100 Yard Dash: A. Grady; R. Thom; Harold Casselman.

Standing Broad Jump: R Thom; Galvin Droppo; H. Casselman.

Running Broad Jump: R. Thom; Galvin Droppo; A. Grady.

High Jump: G. Droppo; A. Grady; R. Thom.

440 Yards: A. Grady; G. Droppo; H. Casselman.

**Senior Girls**

75 Yard Dash: Evalene Thom; Agnes Robinson; Kay Durant.

High Jump: E. Thom; Vera Merkley; Gwenyth Bell.

Running Broad Jump: E. Thom; A. Robinson; Mildred MacIntosh.

Relay: 1, E. Thom, G. Bell, V. Merkley, A. Robinson; 2, Kay Durant, Hazel Byers, Margaret Gilroy, Betty Kelley.

Sack Race: A. Robinson; M. Gilroy; K. Durant.

Three-legged Race: J. Devaney, B. Kelley; K. Durant, M. Gilroy; H. Byers, Leona Manley.

Circle Ball: Team of Evalene Thom.

**Junior Girls**

75 Yard Dash: Nelda Froats; Shirley Munro; Shirley Froats.

High Jump: S. Munro; N. Froats; Elaine MacNeill.

Running Broad Jump: S. Munro; S. Froats; J. Moran.

Sack Race: S. Munro; S. Froats; Patricia Paul.

Three-legged Race: Mary and Jean Moran; Irene Paul and Joan Kendrick; Shirley Froats and Loretta Masterson.

Stick Relay: M. Morris, N. Froats, B. Servage, S. Munro; S. Froats, M. Merkley, D. Wheeler, L. Masterson.

The team winners in the Girls' events were: 1, Bulldozers, Marion Morris, captain; 2, Hubba-hubbas, Jean Feeley, captain; 3, Slick Chicks, Connie Jarvis, captain.

### VALIDITY DATES FOR SUGAR COUPONS

The Prices Board Wednesday announced the validity dates for sugar coupons in the months of October and November.

Coupon No. S 64 becomes valid October 2, and coupons S 65 and S 66 on October 16. On November 6 coupon No. S 67 may be used, and Nos. S 68 and S 69 on November 20.

The attention of the WPTB has been drawn to the frequent recurrence in recent weeks of rumors that sugar prices are likely to be decontrolled in the near future and that when that happens sugar prices are likely to advance substantially.

The Board states emphatically that the removal of price ceilings on sugar is not even being considered. It pointed out further that the present controlled price for sugar both in the United States and in Cuba is close to the present Canadian controlled price. Contracts are being freely entered into both the United States and in Cuba for 1948 deliveries of sugar at prices slightly below current levels.

It seems clear, the Board states that sugar prices are likely to remain at or near their present levels for some considerable time.


## COMMUNITY THEATRE
Chesterville

Starting October 3rd show will start at 7.00 each evening; Matinee Saturday at 2.30 with matron in attendance. Saturday nite continuous 7 to 12 usually a complete show after 10.00

Latest in Sound and Projection Equipment

TUESDAY & WEDNESDAY OCTOBER 7 & 8

**TWO YEARS BEFORE THE MAST**

A gripping tale of Mutiny, Murder, Romance and a Sea-faring Tyrant in the year 1834, starring Alan Ladd, Brian Donlevy, William Bendix, Barry Fitzgerald and Howard Da Silva.

FRIDAY & SATURDAY OCTOBER 10 & 11

**THRILL OF BRAZIL**

There is Music, Dancing, Laughter with Evelyn Keyes and Keenan Wynn in this Romantic Comedy.

—AND ON THE SAME PROGRAMME—

**TEXAS PANHANDLE**

Here is your favourite Western Star Charles Starret as the Durango Kid in another Two-Gun Blazing action packed Western.

**Show Starts 7.30 p.m. Tues-Fri. Sat. Night 7 p.m.**


### ARGYLE—BARRIE

Saturday afternoon the home of Mr. and Mrs. R. J. Barrie was the scene of a pretty home wedding when their daughter Helen Marguerita became the bride of William George, son of Mr. and Mrs. William Argyle of Naniamo, B.C. Rev. W. H. Heustin performed the ceremony, with the wedding march from Lohengrin rendered by Mrs. Harold Greer. "I Love You Truly" was sung by Mrs. Donald Morrell of Iroquois, during the signing of the register.

The bride was attended by Miss Clara Heiren of Ottawa, while the bridegroom was attended by Mr. Austin Carkner of Ottawa. Given in marriage by her father, the bride chose a floor length gown with satin bodice and a full net skirt over satin with satin bows and a sweetheart neckline. The fingertip veil was held by bridal roses. She carried a bouquet of red roses. A strand of pearls was her only ornament. A reception followed the ceremony after which the young couple left by motor for Naniamo where they will make their

## William Link Dies At Cass Bridge

William Link, one of Winchester township's leading farmers, died at his home at Cass Bridge, Sunday morning after a long illness.

Born in the township of Williamsburg, 72 years ago, he was the son of late Mr. and Mrs. Radford Link. He received his elementary education in Williamsburg township schools, and about 35 years ago he bought the farm at Cass Bridge.

He took a keen interest in community affairs, having served on the local school board for a number of terms. A progressive farmer, he was well inown as a breeder of Holstein cattle. Mr. Link was a member of Winchester United Church.

He married the former Miss Mary Droppo 45 years ago, who survives. Also surviving are two sons, Harold and Delbert, both of Winchester township; one brother, James Link, of Morrisburg.

The funeral was held at the family home at 2 p.m. on Tuesday, conducted by Rev. Norman J. Thomas, minister of Winchester United Church, with interment in the family plot at Maple Ridge cemetery.

## English Flood Victims Grateful For Gifts

In response to the Canada-Wide appeal for aid to the flood victims of Great Britain in May of this year, the local Women's Institute packed and sent a considerable amount of canned foods and clothing.

Dear Friends: Our very sincere thanks for your generous gifts and kind thoughts during our trouble in the recent flooding.—Mr. and Mrs. L. Mateham, 18 Sprotboro Road, Doncaster, England.

Dear Friends: I am an old lady of 76 years and I wish to express my thanks and I am most grateful for your kind gift you sent to help the flooded victims.—M. Welch, 55 Northfield Rd., Sprotboro Rd., Doncaster.

We all respect our neighbours who try to pay their way, and as a result of endeavouring to live up to that principle there is still great need in Great Britain.

These two cards of appreciation from residents of England were received this week.

Anyone caring to make donations of food (canned) and of good clothing, especially children's, may leave same with any member of the local Women's Institute, which being a service organization, will forward same to Britain.

## Dixons Women's Institute Entertains Grandmothers

A number of Grandmothers of the community were guests of the Dixon W.I. held at the home of Mrs. Geo. Shaver, Dixon, on Thursday afternoon, September 25.

The President, Mrs. Willis Bush presided and was also convenor for the meeting. The roll call was answered by "My Grandmother's favourite hymn". During the business period it was decided to send five dollars to the Children's Aid Society.

An address of welcome to the Grandmothers was given by Mrs. Claude Werley to which Mrs. John Gray, on behalf of the Grandmothers present, replied.

A story of the origin of the Institute was read by Mrs. Claude Werley, followed by a contest for the Grandmothers, conducted by Mrs. George Shaver, on articles used in Grandmother's time, which was won by Mrs. John Gray.

Mrs. William Baxter and Miss Beth Neville rendered two delightful songs which were much enjoyed.

A contest for the Grandmothers followed, Mrs. Thomas Shaver, winning the prize for having the oldest grandchild and Mrs. Percy Moke won a prize for having the youngest grandchild.

Mrs. Thorold Shaver gave a reading. Mrs. Baxter and Miss Neville again rendered two delightful duets.

A contest conducted by Mrs. Willis Bush on "Popular Ads" which was won by Mrs. Foster Bowman.

Mrs. W. H. Woodside won a prize for having the most correct answers to a quiz on the New Testament which was conducted by Mrs. Thorold Shaver.

A delightful lunch was served by several members and a social hour was enjoyed.

## New Site Bought For United Church Youth Camp

A new site has been acquired by the Dundas-Grenville Presbytery for its Youth Camp. The eighteen-acre site is situated on the Rideau River near Osgoode, and has a long river frontage. The purchase price of $2,500.00 has been raised and paid, and the Camp Site is in the hands of the Trustee Committee appointed by Presbytery.

A further amount of $7,500.00 is urgently needed, so that work may be begun immediately on the necessary facilities. Such facilities include the drilling of a well, the erection of a kitchen, dining hall and sleeping accommodation, and the lighting and equipping of the various buildings.

The Finance Committee appointed by the Presbytery has organized a special "three-weeks canvass" from October 1st to October 21st. Each minister is being asked to arrange the "every-person canvass" on his own charge and special posters have been provided for every church in the Presbytery, showing the amount allocated to each Pastoral charge.

Such a project, aimed at promoting the welfare of our youth and the development of Christian character, should merit the whole-hearted support of the 3,835 United Church families in the Counties of Dundas and Grenville.

The Treasurer of the Camp Finance Committee is Mr. Allen S. Van Allen, Mountain, Ont.

### RALLY DAY SERVICES TRINITY UNITED CHURCH

Rally Day services were observed on Sunday at Trinity United Church with three children being baptized at the morning service.

At the rally service held in the Sunday school hall the speaker was Frank Stevens. Allison Graham, superintendent, was in charge of devotions.

Infant children of Mr. and Mrs. R. Ouderkirk, Mr. and Mrs. J. Doering and Dr. and Mrs. Docksteader were baptized by Rev. W. E. Wright, who spoke at the morning service.

At the evening service Mr. F. Finlayson, of Ottawa, president of the British and Foreign Bible Society was the speaker. Special music for the day was provided by the choir under the direction of P. G. Hewitt.

## September Report Chesterville Public School

ROOM "A"

Grade 8: Dorothy Barkley, 90 Miriam Gilroy, 88; Ronald Dillabough, 88; Rodger Barrie, 88; Betty Merkley, 88; Marjorie Hutt, 88; Donelda McLean, 87; Mack LaSalle, 87; George Gray, 87; Ronald Taylor, 85; Joan Price, 85; Billie Senn, 84; Joan Harper, 83; Melva Harper, 82; Bobbie Boyd, 82; Jack Julyan, 78.

Grade 7: George David, 90; Jack McGee, 88; Jack Baker, 87; Jean Doering, 83; Una Merkley, 80; Ray Cass, 71; Raymond Price, 64; Audrey Fyke, 60; Patsy Durant, 59; Donald Coughlar, 57; Sheila Morris, 53; Yvonne Garrett, 50.

R. C. Dillabough, Principal.

ROOM "B"

Grade 6: Ray Hall, 88; Willis Paul, 85; Jean Coughlar, 84; Jean McMillan, 82; Gerald Fleming, 82; Margaret Daniels, 80; Jackie Bowman, 76; Garnet Liscumb, 71; Aldrey Elliott, 62; Gordon Olsen, 60; Junior Fyke, 60; Jean Harper, 50; Patty Sharkey, 40; Jean Hartwell, 40; Eric Elliott, absent.

Grade 5: Graeme Miltmore, 88; Carol Harper, 87; Maralene McLean, 85; Ola Stata, 80; Shirley Elliott, 78; Gail Fawcett, 76; Yvonnie Paul, 76; Melville Abel, 72; Gayle Henderson, 65; Beverley Shaver, 65; Audrey Baindese, 60; Jacke Fyke, 58; Bert Liscumb, 50; Jackie Barkley, 40; Jackie Hartwell, 40.

Hosea Droppo, teacher.

ROOM "C"

Grade 4: Marlene Cross, 89; Loree Bremner, 88; Dale Jarvis, 88; Eileen York, 85; Marion Merkley, 84; Donnie Abel, 84; Carl McMillan, 83; Sharon Morris, 80; Evind Klingvall, 80; Joyce Hall, 74; Gladys Liscumb, 70; Sheila Barkley, 69; Stanley Shay, 65; Bruce Hartwell, 60; Francis Sharkey, 50; Gale Harper, absent.

Grade 3: Marlene Baker, 92; Carley Allison, 90; Claudette Smith, 89; Marilyn Marcellus, 88; Eldon York, 86; John Durant, 83; Dwayne Hall, 82; Douglas Black, 80; Donald Brownlee, 79; Ann Fawcett, 76; Judy Henderson, 75; Shirley Shay, 74; Trevor Julyan, 74; Florence Daniels, 75; Lois Hartwell, 70; Harry Greer, 65; Bobbie Miltimore, 60; Fannie Hartwell, 55; Ramon Harper, 50; Claire Elliott, 40; Otis Harper, absent.

Barbara Cameron, teacher.

### REV. A. E. & MRS. MARTINEAU PRESENTED WITH GIFTS

The congregation of Morewood United church gathered in the Sunday School last Friday evening to bid farewell to Rev. Mr. Martineau who has accepted a call from the Merivale congregation to become pastor. An address signed by the officers of the church was presented accompanied by the gift of a desk set, while Mrs. Martineau was the recipient of two travellette cases. Regret was expressed at their departure while best wishes were extended for carrying on the good work in their next charge.


Next Week's Programme

## Picadilly Theatre
Williamsburg - Ontario

THIS THURS., FRI., SAT. OCT. 2, 3, 4

**"MY BROTHER TALKS TO HORSES"**

A sparkling comedy, with your favorite Boy Star. Starring "Butch" Jenkins, Beverly Tyler, Spring Byington, Peter Lawford, and Edward Arnold.

— ALSO —

**"FRONTIER GAL"**

An outdoor drama in Technicolor. Starring Yvonne De Carlo, Beverly Simmons and Rod Cameron. Western type.

MON., TUES., WED. OCT. 6-7-8

**"NORTHWEST OUTPOST"**

Wild adventure in a lonely wilderness outpost. Starring Nelson Eddy and Ilona Massey. Your heart will sing to the glory of their love and music.

THURS., FRI., SAT. OCT. 9-10-11

**"SEVEN WERE SAVED"**

The forceful action-crammed story of the men who daily risked their lives so others might live. Starring Catherine Craig, Richard Denning and Russell Hayden.

—AND ON THE SAME PROGRAMME—

**"TWILIGHT ON THE RIO GRAND"**

Action, music and thrills all in one picture. Gene Autry rides again in rentless pursuit of a gang of border jewelry smugglers.

*The* CHESTERVILLE *Record*
PUBLISHED EVERY THURSDAY

To Canadian Points—$2.00 per year in advance. $2.50 per year if via Air Mail.

To United States—$2.50 per year in advance.

Subscriptions may commence with any issue. Paper cannot be continued more than three (3) months awaiting renewal of subscription.

Transient or legal advertisements inserted at the rate of 10 cents per line.

No advertisment published for less than 50 cents.

Classified Ads. — Wanted, For Sale, Etc., fifty words and under, .50c first insertion or three insertions for one dollar.

In Memoriam notices with verse of four lines 50c; extra verses, each four lines 25c, cash with order.

G. C. LACEY,
Editor and Proprietor

Authorized as second class mail, Post Office Department, Ottawa.

OCTOBER

| S | M | T | W | T | F | S |
|---|---|---|---|---|---|---|
| | | | 1 | 2 | 3 | 4 |
| 5 | 6 | 7 | 8 | 9 | 10 | 11 |
| 12 | 13 | 14 | 15 | 16 | 17 | 18 |
| 19 | 20 | 21 | 22 | 23 | 24 | 25 |
| 26 | 27 | 28 | 29 | 30 | 31 | |

THURSDAY, OCTOBER 2nd, 1947.

## TIME FOR DECISION

By George W. James
The Statesman, Bowmanville

(Article 19)

Since this column began a discussion of immigration there have been some spectacular developments in relation to the government's policy outlined by Prime Minister King, May 1. It seems plainly apparent now, that post war immigration will be a major issue in the election campaign no matter how long deferred. It should bring sharply into focus what the Liberal government has done, what the Progressive Conservative party demand as the alternative.

**Farm Labour Problem**

In view of the fact that the primary concern of these articles is to make known to Canadian farmers what they may expect from the next government they will choose, as between these two contenders, nothing can be more pertinent than what is presently transpiring in regard to immigration. In order firmly to get the entire picture let us keep in mind one central fact; farm labor today can scarcely be had at any price after years of war in which farmers slaved for victory.

**Competition**

Let us look at the contrast: In the House of Commons the Bracken party affirmed that if Australia and other outside countries could get shipping and charter whole ships to get immigration surely Canada could do the same, especially since, during war, Canada had developed a great merchant marine. Australia, for instance, planned to take more than half a million Britishers as immigrants and they were busy recruiting them while the Ottawa government waited in bleak indecision and debated which way to turn.

**Too Little; Too Late**

Speaking with great urgency the Progressive Conservative opposition put the proposition squarely before the House. What was said can be summed up as follows: "Upwards of half a million British people have made known they want to come to Canada to work on farms or any kind of work that will permit them to live useful lives as free citizens within the British Commonwealth. The Bracken party warned: "Let us get them out immediately or it will be too late."

**Action Now**

It was shown that other outside countries were busy getting the "cream of the crop" by prompt application of both immediate and long-range immigration policies. "Let us get at once the 'know how' people of Britain" was the very strong plea of the Bracken Progressive Conservatives. They went on to point out that if we did not act now to get whole shiploads of experienced British farm workers we would find few left to bring out after the best had been taken.

**Mainly British**

There was no answer to this logic. It was first and foremost to keep Canada British with a supply of experienced immigration from the mother country and was designed immediately to relive farm labor problem of this country as well as other industries. In the absence of any successful reply to this statesmanlike proposition, the government set about implementing its short-range immigration policy with an amazing improvisation which will be disclosed in the next article in this series.

## FARM FIRE PROTECTION

Food is just as important today as during war time, possibly even more so. The whole world is clamoring for it. Competent observers tell us that there can be no cure for the world's ills so long as people are hungry. Hunger today is the greatest threat to democracy. It is therefore most essential that the products of the farm be safeguarded from fire.

In spite of the necessity to protect farm property, over $4,000,000 worth of farm buildings and food products went in smoke in 3350 fires last year and during the past ten years 41,200 farm fires have destroyed more than $31,000,000 worth of property.

Farm fires can be prevented by the exercise of care and forethought. It behooves every farmer therefore to make a thorough check of his premises and correct any hazards that might be found. As an aid to such inspections it may be stated that farm fires are due to eight major causes which may be listed as follows in the order of their occurrence: (1) Defective chimneys and flues; (2) Sparks on combustible roofs; (3) Lightning; (4) Spontaneous ignition; (5) Matches and smoking; (6 Gasoline or kerosene; (7) Heating equipment; (8) Electrical wiring.

Means of eliminating these hazards are indicated in the following paragraphs.

1. **Defective chimneys and flues.** Chimneys should be cleaned out regularly and allowed to burn themselves out. The safest type of chimney is a good brick chimney built from the ground up and lined with fire clay or vitrified clay of a thiciness of at least ¾ of an inch.

2. **Sparks on Combustible Roofs.** This hazard can obviously be eliminated by means of incombustible roofing material and by keeping the roof in good condition.

3. **Lightning.** The tremendous toll of life and property damage annually caused by lightning can be materially reduced by means of well installed lightning rods which have proven to be nearly 100% efficient.

4. **Spontaneous Ignition.** On farms this occurs most frequently in undercured or damp hay, although it also takes place in numberous other substances. To guard against this hazard in hay, the following precautions should be observed: (a) Cure all hay well. (b) Do not pack the hay. (c) Do not place straw, fodder, bundles of grain or grass hay either at the bottom or top of mows of alfalfa, clover or soybean heaps. (d) Guard against wetting of hay in storage from a leaky roof or open doors and windows. (e) Ventilate hay as much as possible immediately after it has been stored. (f) Avoid, if possible, wide, deep mows.

5. **Matches.** Make sure that your matches are completely out before discarding them. Keep matches away from children and do not permit smoking in barns or near combustible material. During threshing operations, insist on everybody clearing their pockets of matches and place them in a safe container.

6. **Gasoline or kerosene.** Gasoline or kerosene should never be used to start or revive a fire. Avoid the use of gasoline, benzine or other imflammable liquids for cleaning floors or clothes. There are safe and cheap solvents on the market for these purposes. Never fill lamps, lanterns, kerosene or gasoline stoves, while they are burning. If necessary to keep small quantities of gasoline, it should be kept in an approved safety can painted red and plainly marked "Gasoline".

7. **Heating Equipment.** Heating equipment should be properly installed, operated and maintained. Wooden floors under stoves should be well protected. The sides and back of stoves and ranges should be at least 18 inches from woodwork or woodlath and plaster partitions if such woodwork, etc., is not protected. Avoid long runs of smoke pipes. The sections should be securely joined and the pipes supported at frequent intervals. Smoke pipes should be at least 9 inches from unprotected woodwork. They should not pass through floors or closets or enter a chimney in an attic, and they should be cleaned at least twice a year.

8. **Electrical Wiring.** Electrical wiring and repair work should be done by a competent electrical contractor. Circuits should not be overloaded and fuses of the correct amperage (15 ampers for the ordinary branch circuits) should be used. Be sure that irons, toasters, heating pads and other appliances are disconnected when not in use.

Remove all possible fire hazards, but be prepared to fight a fire should it occur. Approved chemical extinguishers, pump-tank extinguishers, fire pails or barrels of water and ladders should be available on every farm.

Remember that if you remove the causes of fires you can prevent them.

## FARMERS MAY PLAN FARM REPAIR SHOP

Organizations which service farm machinery, and farmers themselves are now able to make post-war plans, says G. N. Denike, Dominion Experimental Station, Swift Current, Sask. Materials, tools and general equipment, which during wartime were scarce, are now more readily available, which better enables farmers to have on their own farms a workshop sufficiently well equipped to do a number of minor repairs to their farm machienry and equipment. Such items as tire and grease changing, minor adjustments and tune-up to engines and working parts can be undertaken. Many of the small repair jobs on the farm can be done in such a workshop, and these are only limited by the skill of the operator and the time and cost involved.

On the other hand, farm machinery and equipment, in order to do the more accurate and specialized jobs of modern farming, is becoming more complicated and intricate. The swing toward automotive type of designing in most farm machinery, with emphasis on hydraulic and electric controls of attached implements and with high pressure seals and high speed bearings, must be met with a thorough knowledge of what this means to the farmers. In progressive farming communities, provision is being made so that all the principal machines can be overhauled by experts in special shops, where the tools and the skill are available to do a thorough job on each class of equipment. Machines such as tractors, combines, seeding and tillage equipment, haying and power harvesting equipment, are becoming increasingly specialized and more difficult to overhaul and adjust. Special tools and a complete knowledge of the particular machine are required if this type of equipment is to be maintained in first-class condition. Modern farm practice, with its more intricate machinery, necessitates the establishment at central points in each farming community, of specially equipped shops where overhauling and repair work can be done.

In this modern machine age, farmers must have a thorough knowledge of all that is involved in their production program, and those who know how to make machinery work to the highest efficiency will get the greatest return from its use. Good operation of well-serviced machinery will assure greater saving.

## BODY AND MIND

Careful analysis has shown that well-fed young people are more resistant to infectious disease and can withstand all sorts of strains and stresses better than those who are undernourished. Therefore, say the health authorities, maintenance of health through adequate diet is particularly important during school years.

Students are urged to give more than casual thought to their food, particularly when at school or college, away from those home influences which ensure that they are eating properly and regularly. The health experts suggest, too, that young people at study include books on health conservation among their reading.

"Am dat you, Liza?"
"Yessuh."
"Am you' gwine to marry me?"
"Sho ah is—who is dis talkin'?"

## "SALADA" OFFERS SPECIAL PLOWING AWARD

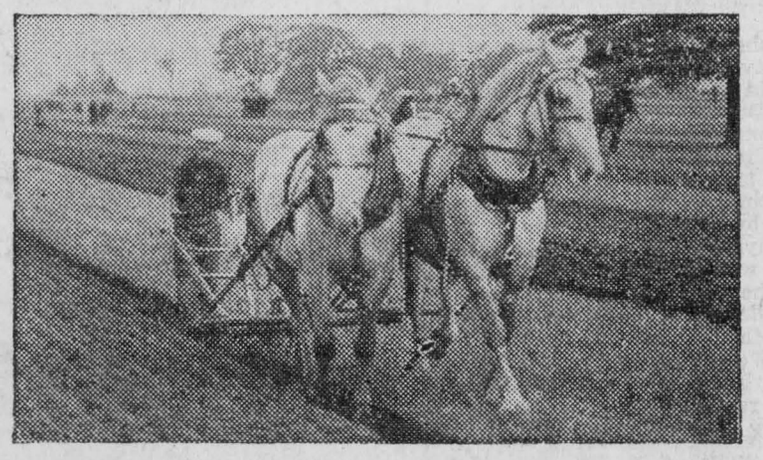

A feature of the Dundas County Plowing Match being held on Octor 9th at Williamsburg is the special award offered by the Salada Tea Company to horse plowmen. Winner of the "Salada Special" will receive $10.00 in cash and be entitled to compete in the Salada Event at the International Plowing Matches for a trip abroad and other valuable prizes.

SEPTEMBER RAINBOWS
in
"Bonnie Brae"
Fine Hand Knitting Yarns
Sixteen Lovely Shades in 100% Pure Wool
3 Ply & 4 Ply Sock Yarn
66 Baby Wool
2 OZ. SKEINS ONLY
Priced per skein ..... .50 & .60
also
Glenayr Knit Cardigans
CORAL — BEIGE — BLUE
Sizes 34 to 40. Priced ..... 6,50
See Our Windows
NEW DAY TIME OR DATE TIME SHOES
Black, Brown, Red, Green, Wine, Blue
and
PATENT, PLASTICS, ALLIGATOR, SNAKE
Priced 3.50 to 8.50
They're really smart
ANY WAY YOU LOOK AT THEM
Men's New Fall Brogues & Dress Shoes
AMERICAN STYLES
ACCESSORIES
Shirts — Ties — Pyjamas — Sweaters — Jackets — Parkas
Sports Shirts & Coats
SOX .75 & UP
AT
THE QUALITY SHOPPE
Headquarters for Nice Things
Phone 394 Chesterville

## Inattention In Traffic Shortcut to Interment

Inattention, impatience and incompetence, in that order, are the major causes of traffic accidents, says W. G. Robertson, general manager of the Ontario Motor League, speaking in support of the Ontario Department of Highways' safety program. He believes that inattention leads to more traffic accidents than all other causes combined.

"If", says Mr. Robertson, "close attention were given to the movement of traffic by all road users, at all times, road accidents would be greatly reduced in number."

He scores the chance taker who is "observant but too keen to get ahead in traffic and cuts his margin of safety too fine", and the very slow driver "who frequently is the indirect cause of accidents by provoking normally careful drivers to take chances". Mr. Robertson believes that the speeding up of slow drivers and the slowing down of speeders would help to prevent accidents, and would also facilitate an even flow of traffic.

The Motor League manager endorses the new amendments to the Highway Traffic Act which, he says, "provide for the suspension of a driver's license and owner's permit, following a conviction for various offences including failure to observe a traffic sign or signal if even minor injury or damage to property occurs in connection therewith."

Referring to the official records which show that in the great majority of accidents the driver has had an average of five years' experience and has never been involved in a previous accident, Mr. Robertson emphasizes that an accident can happen to anyone in an unguarded moment and that constant vigilance is the price of safety.

"There is," he declares, "no substitute for care in preventing accidents. Whatever else may be done, ultimately, it is only through the vigilance of every individual that the total number of traffic accidents can be substantially reduced."

**Ask the Man Who Knows!**

"My husband is merely a manufacturer of waste baskets," sighed the woman with aspirations. "It seems such a prosy occupation."

"On the contrary, there is really much peotry in waste baskets," replied the unappreciated bard.

**He Was a Bright Lad**

As we entered the war, a luxury liner was hurrying to port. Among its passengers were two notorious gamblers. During a lull in plying their nefarious trade, as they stood at the rail, gazing out to sea, one remarked to the other:

"Bill, what would you do if a torpedo were to strike this ship and we started to sink?"

Bill looked thoughtful for a moment then he answered: "I think I'd say a prayer."

Came a sarcastic laugh from his companion followed by: "Bill, I'll bet a dollar you don't know a prayer."

Quickly came the answer "You're on, I'll say the Lord's prayer," and he began:

"Now I Lay Me Down To Sleep."

His companion threw up his hands. "Take the money," he said, "I didn't think you knew it."

See More · Save More!
TRAVEL by MOTORCOACH
LOW FARES!
TYPICAL FARES FROM CHESTERVILLE

| To | One Way | Return (5 days) | Return (180 days) |
|---|---|---|---|
| Madoc ..... | $3.30 | $5.35 | $6.00 |
| Norwood ..... | 3.95 | 6.40 | 7.10 |
| Perth ..... | 1.75 | 2.85 | 3.20 |
| Peterboro ..... | 4.35 | 7.00 | 7.85 |

*Full information from your Local Agent:*
P. S. BOYD
Chesterville Telephone 492


# LAYING OF CORNER STONE and Sports Day

## WINCHESTER DISTRICT MEMORIAL HOSPITAL

on the afternoon of

# SAT. OCTOBER 4

**The Guest Speaker will be**

## Hon. Russell T. Kelley

**Ontario Minister of Health**

Other speakers will include: Hon. Geo. H. Challies, M.L.A. for Grenville-Dundas; Col. A. C. Casselman, M.P. for Grenville-Dundas; Mr. Russell Boucher, M.P. for Carleton County; Mr. A. H. Acres, M.L.A. for Carleton County; Mr. Kenzie McGillvary, Warden of the United Counties of Stormont, Dundas and Glengarry; Mr. H. Craig, Warden of Carleton County; and Mr. George Lewis, Ex-Warden of Carleton County. Members of the several Municipal Councils in the Hospital District has been invited, and are expected to attend the "Laying of the Corner Stone" Ceremony, which will take place at the Hospital Site a 2 o'cock sharp.

## SOFTBALL AND RUGBY GAMES

Commincing at 1 p.m. the first game of a Softball Tourney will be played with teams from the District competing. Following the speeches at the "Corner Stone" Ceremony, there will be a Rugby Game between Chesterville High School and Winchester High School. All games to be lpayed on the school grounds.

**GRAND PARADE OF DECORATED CARS, HOSPITAL FIOATS, ETC., at 1 p.m. Headed by the Morrisburg Community Band**

## Buy a Tag and sign the Hospital Scroll!

During the afternoon the Students of the Public and High Schools will sell Tags in aid of the Hospital Fund. Prizes are being given by the School Boards to the pupils selling the most tags. Signatures will also be solicited for a Hospital Scroll, which will be deposited in the Corner Stone. Any amount donated will entitle the contributor to have his or her name inscribed on the Scroll.

**SHOW YOUR INTEREST IN THE HOSPITAL PROJECT BY BEING PRESENT AT THIS EVENT ON OCTOBER 4th**

Walter C. MacDonald, Chairman. C. R. Robinson, Secretary.

GOD SAVE THE KING

## Orchardside

Mr. and Mrs. Harrison Allen and Mr. and Mrs. Carl Edgerton and children spent Thursday afternoon at Morrisburg.

The Young Peoples' Society of Dunbar Presbyterian Church met on Thursday evening last at the home of Mr. and Mrs. Grant Beckstead and family.

Mr. and Mrs. Thos. Loucks spent Thursday last at the home of Mr. and Mrs. Hubert Loucks and son of Elma.

Mr. and Mrs. Harrison Allen and children spent Friday afternoon in Crysler.

Mr. and Mrs. Leo T. McMahon and son Steve of Montreal spent the week-end at the home of Mr. and Mrs. Thos. Loucks.

Mr. and Mrs. Clifford Allen and children of Vankleek Hill, visited on Saturday last with Mr. and Mrs. Harrison Allen and family.

Mr. and Mrs. Milton Stewart and children of Chesterville, visited on Sunday afternoon with Mr. and Mrs. Donald Loucks and sons.

Miss Elaine Irving of Brockville spent the week-end with her parents, Mr. and Mrs. Pliny Irving and Doane.

Mr. and Mrs. Donald Loucks and children spent Tuesday afternoon in Morrisburg.

Mr. and Mrs. Leo McMahon and Stevie of Montreal and Mrs. Thos. Loucks visited on Saturday afternoon with Mr. and Mrs. John Bolton and daughter Lynda, of Winchester Springs.

Miss Emma McGaw of Massena, N.Y., Mrs. Mary Lockwood of Madrid, N.Y., and Mr. and Mrs. Philip Froats of Farrens Point, visited at the home of Mr. and Mrs. Geo. Cunningham and family over the week-end.

Mr. and Mrs. Alex Payment and family of Cornwall accompanied by Mr. and Mrs. John Younge visited on Sunday with Mr. and Mrs. Delbert Younge and family of Winchester Springs.

The farmers of this district are busy filling their silos.

**Oh, Johnny, Oh!**

Johnny stumbled along the street, crying bitterly.

"What ails you, young fellow?" a kindly old gentleman inquired.

"I've lo-ost the d-dime the t-teacher gave me for b-being the best boy in class," Johnny sobbed.

"Oh, well, don't cry," counseled the kindly gentleman; "here is another that will take its place. But tell me how you lost it?"

"Cause," replied Johnny, "I wasn't the best boy in the class."


## DAVID'S

## LATEST WEEKLY ARRIVALS To Herald the Colder Weather

| | |
|---|---|
| CHILDREN'S LONG CASHMERE HOSE Sizes 5 to 9½ | .49 to .69 |
| CHILDREN'S FANCY KNITTED GLOVES Priced at | .98 |
| LADIES' PRINTED HOUSE FROCKS Priced at | 2.39 to 2.98 |
| WOMEN'S OVERSIZE SPUN DRESSES Priced at | 4.95 |
| LADIES' "NU-MADE" FRENCH BBASSIERES Priced at | 1.39 1.79 |
| MEN'S WOOL FRIEZE TROUSERS Price per pair | 5.50 |
| MEN'S MELTON CLOTH TROUSERS Price per pair | 6.25 |
| MEN'S TOOKE SHIRTS Blue and gray | 3.95 |
| MEN'S CASHMERE FANCY SOX Per pair | .75 |
| MEN'S EIDERDOWN BATHROBES Priced at | 3.75 & 4.25 |
| MEN'S LUGGAGE Your choice | 4.95 to 9.95 |

**"Your Community Shopping Centre"**

Phone 370 Shopping Hours 8.00 a.m.to 5.00 p.m.


## Garden Club Winners Dundas County

Featuring a fine display of individual exhibits of vegetables, canning and flowers produced in their gardens eight members out of fourteen original competitors who fully completed the Chesterville Garden Club project for 1947 held their Achievement Day at the Chesterville High School on Wednesday afternoon.

Miss Marguerite Macdonell, their coach, was in attendance and after the contestants completed their judging, questions and had their record books marked, awards for their seaion's work were made.

Mr. H. W. Graham, Agricultural Representative, judged the display and conducted the judging competition and afterwards addressed the members on preparation of their exhibits and hints on judging vegetables.

Two third year members Misses Hazel Byers and Bettly Kelly gave very interesting talks on their exhibits. These two girls also represented their club at the Ottawa Exhibition and stood up well in the contests at that fair.

Much credit is due Mr. Gillies, Principal of the school for his support in making the club work so successful. He presented the winners with cash donations which were very much appreciated by all.

Miss Macdonell and Mr. H. W. Graham who had this work under their guidance were happy to see the projects completed so successfully. This work is sponsored by the Ontario Department of Agriculture through the Women's Institute Branch of the Department.

The winners are listed as follows in order of merit:

| | |
|---|---|
| Hazel Byers, Chesterville .... | $5.00 |
| Jean Feeley, Chesterville .... | 3.75 |
| Betty Kelly, Chesterville ..... | 3.25 |
| Gwen Bell, Chesterville ..... | 3.00 |
| Betty Servage, Chesterville .. | 2.50 |
| Marion Morris, Chesterville .. | 2.50 |
| Marion Klingvalle, Chesterville | 2.50 |
| Claire Moriarty, Chesterville . | 2.50 |

## Ray D. Forbes. 27 Dies In Cornwall Hospital

Ray Dewitt Forbes, 27, of Racket River, died Tuesday afternoon, September 23, at 12.30 in Cornwall General Hospital, with death attributed to anaerobic streptococcus infection.

Mr. Forbes had undergone an emergency appendectomy in the Cornwall hospital on August 31, and was discharged September 8. A day later he re-entered the hospital suffering from peritonitis and pneumonia from which he never recovered.

He was born April 8, 1920, a son of Dewitt and Edna Countryman Forbes of Racket River. He attended the local schools and was graduated from Massena High School in 1939. He began work at the Aluminum Company of America's Massena works, then entered the army and served four years. For 18 months he was with the late General George Patton's Third Army in its dash across France and Germany. He returned home and went back to work at the plant until his recent illness.

Funeral services were held Thursday afternoon from the home of his parents, with the Rev. Russell Little, pastor of the Racket River Methodist Church officiating. Burial was in the Nevin Cemetery on the North Racket River Road. The service was under the direction of the Massena Branch of the American Legion. After the Committal Service the firing squad fired three times over the grave and sounded the Last Post. The graveside was flanked by the Stars and Stripes and the Legion Service flag. His flag draped casket was banked with numerous wreaths and Sprays from family and friends. The neighbors' wreath and the wreath from his fellow workers were especially beautiful.

He is survived by his parents, his wife Mrs. Beryl Gibson Forbes, a tiny son. Douglas Dewitt Forbes; two brothers, Gordon, Racket River, Winfred, Brasher Falls and twin sisters, Mrs. Dean (Muriel) Nicol and Mrs. James (Evelyn) Thompson, Racket River.

Friends attending from a distance were Mrs. Wm. Stewart, Mr. and Mrs. E. R. Gibson, Eldon and Douglas of Carleton Place; Mr. and Mrs. C. R. Moxley and Mrs. Arnold Farrell, Ottawa; Mr. and Mrs. Stuart Storring and daughter Marion, Tamworth, Ont.; Mrs. Bessie Carvel and Mrs. Walter Silsmer, Cornwall; Mr. and Mrs. Graham Durant, Chesterville; Mr. Gordon Countryman, Mr. Glen MacGregor, Mr. and Mrs. Walter Steven, Morewood.

Mrs. Forbes, mother of the stricken man is the daughter of the late Mr. and Mrs. Ezra Countryman, of Morewood. Ont.

## Goldfield

Mr. Geo. Alguire, Mr. and Mrs. Arthur Ware and sons of Osnabruck Centre, visited with Mr. and Mrs. Cederic MacLeod and family.

Mrs. Isabel MacLean and Miss Margaret MacLean visited at the home of Mrs. A. A. MacLean.

Rev. D. Scott of Montreal, Secretary of the Conference, will be the guest speaker at the Anniversary Services of Chalmer's United Church, Finch, on Sunday, October 5th.

Mr. and Mrs. Charles Burd, Mr. and Mrs. Frank Baker and Mrs. Ernest Montgomery attended the funeral of the late Mr. William Link at Cass Bridge on Tuesday. Sympathy is extended the bereaved relatives.

Mr. Eldred MacMillan, student in Theology at McGill University, conducted services in St. Luke's Presbyterian church, Finch, on Sunday.

Mr. and Mrs. D. MacComb and family of Osgoode visited with Mr. and Mrs. Charles Burd at the week-end.

Mr. D. A. Gillies spent Sunday in Smiths Falls.

Mr. Grant Ferguson of St. Albert is visiting at the home of Mr. and Mrs. D. A. Gillies.

Mrs. D. A. Gillies visited relatives in Avonmore, during the week-end.

Rev. Raynor, speaker for the Bible Society, occupied the pulpit in Chalmers' United Church, Finch, on Sunday.

Mrs. Paul Valdemar sailed from Montreal on Saturday, on her way to England. Mr. Valdemar is the proprietor of the cheese factory here.


## We Have Just Installed a New

## BEAN WHEEL ALIGNER Frame Straightener & Wheel Balancer

and

are prepared to service all

**Makes of Cars and Trucks**

with

EXPERIENCED AND COMPETENT MECHANICS

Give us a call and be assured of

SATISFACTORY FRONT END JOB

## HAMILTON'S GARAGE & AUTO PARTS

**CHESTERVILLE**

**J. V. FETTERLY.**

Licensed Auctioneer. All sales handled. Farm stock a specialty, with twenty years experience in cattle business. Satisfaction guaranteed. Terms moderate. Phone on reverse ticket, 223 Chesterville.

**LICENSED AUCTIONEER.**

Will handle all kinds of Farm or Household Auctions. Guarantee results. Reasonable rates. Write or phone for dates at my expense. Dwight Tupper, Chesterville, R. R. 1 Dial 514

**MAHLON W. ZERON**

Iroquois, Ont. Phone 98r2

Licensed Auctioneer and Real Estate Agent. I have some of the finest farms in Dundas County for sale. See me if you want to buy or sell farm or village property. 48-46

**DELBERT HUMMEL.**

Licensed Auctioneer, for all kinds of sales, at reasonable charge. Chesterville, RR 1. 33


"Jim go to Europe on a scholarship this summer?"

"No. I think it was a battleship."


## WANTED TO BUY

POULTRY BOOKS OLD NEWSPAPERS
BAGS OF ALL KINDS HIDES IRON
AUTO RADIATORS BATTERIES
RAGS & METALS

**For Sale**

**Slightly used Stoves Ranges and Heaters**

## A. A. ANDERSON

R.R. 2 Chesterville Dial 482

*Two good places to eat:*
*One at home, the other at*

# PARADISE CAFE

**Chesterville**

**Full Course Meals at Regular Hours**

**a la Carte service at all hours**

*City Service in the Country*

**Sea Food American Dishes**
**Chinese Food**

**Thos. Wong - Manager**

# Locker Rents Due Sept. 1st

ONE PURPOSE—"TO SERVE YOU WELL"

## Marcellus Meats
### and Locker Storage


CARD OF THANKS

Mr. and Mrs. Ernest Servage wish to thank their many friends for acts of kindness, flowers and sympathy in their recent bereavement. Also to Rev. Wright.


THANKSGIVING
Monday, Oct. 13
SPECIAL
LOW RAIL FARES

Between all points in Canada and to all United States border points.
FARE AND ONE-THIRD
For the Round Trip
GO: any time from noon Friday, Oct. 10th until 2 p.m., Monday, Oct. 13th.
RETURN: leave destination not later than midnight, Tuesday, Oct. 14th.
MINIMUM SPECIAL FARE
Adults or Children . . . . 30c
Full particulars from any agent

CANADIAN PACIFIC


## Cedar Grove

Mr. George Dennison of Archer, visited Mr. and Mrs. Garnet Dennison, Tuesday.

Mr. and Mrs. Milton Crites and Mr. E. Shaver, second concession, were guests Sunday of Mr. and Mrs. J. Beaupre.

Wilfrid Jarvis, Aultsville, spent Sunday with Glenn Dafoe.

Mr. and Mrs. Alfred Aumell and Mrs. J. Beaupre, spent last Tuesday in Cornwall.

Mr. and Mrs. C. Swerdfeger and Mr. and Mrs. Silas Barclay visited friends in Malone, N.Y., Sunday.

Clarence Dafoe of Massena, spent the week-end with frends in The Grove.

Mr. and Mrs. J. Beaupre were in Morrisburg Friday.

IN MEMORIAM

MacRAE—In loving memory of our dear son Basil, who departed this life October 6th, 1936.
Gone but not forgotten.
—Father, Mother and Eileen.


"Service" "Satisfaction"
Milton Phillips & Company
SHOE STORE
Dial 326

The Friendly Store

KAUFMAN RUBBERS ?? YES!!
Kaufman Rubbers are now in stock in all lines, giving our Customers the Best Possible Service in Rubber.

| | |
|---|---|
| CHILD'S GUM RUBBERS All sizes. Per pair | 1.30 |
| BOYS' GUM RUBBERS All sizes. Per pair | 1.98 |
| MEN'S GUM RUBBERS All sizes. Per pair | 2.25 |
| WOMEN'S GUM RUBBERS All sizes. Per pair | 1.89 |
| CHILDREN'S AND WOMEN'S TWO DOME OVERSHOES. All sizes | 1.55 1.69 1.79 |

*See Our Windows*

| | |
|---|---|
| MEN NOW IS THE TIME TO PURCHASE YOUR 4 BUCKLE RUBBER OVERSHOES. Buy early and be sure you are supplied. Per pair | 3.69 |
| SHORT RUBBER BOOTS All sizes | 2.75 2.85 |

"Footwear For The Entire Family"



MASSEY-HARRIS for
Service and Dependability

WE HAVE ON HAND FOR IMMEDIATE DELIVERY
One 24 Plate Tractor Disc Harrow, New
One Case 2 furrow Tractor Plow. Good Condition
One 2 furrow Disc Plow. Horse drawn.
One M.-H. Home Heater. New. Coal or Wood
A Good Supply of Walking Plows just arrived, in any size you may require.
Have just received a number of wheelbarrows.

CARL E. McMILLAN
The Farmer's Supply Store Dial 505 Chesterville


## Conference for Older Boys To Be Held In Ottawa

The first post-war Trans-Canada Conference for Older Boys is being held in the Glebe Collegate auditorium, Ottawa, the week-end of October 24th to 26th. All boys fifteen years of age and over recommended by their local Church, Sunday School of Y.M.C.A. up to the limit of accommodation are invited.

Sponsored by the National Boys' Work Committee of the Dept. of Christian Education, Canadian Council of Churches, it is the first large project for boys undertaken by the Council. One of 29 Trans-Canada conferences to be held throughout the Dominion. the Ottawa gathering will be open to boys and leaders of the Ottawa Valley and adjacent territory. Other conference centres include North Bay, Montreal and Toronto.

Gordon Keith, General Secretary of the Northwestern Toronto Y.M.-C.A. will give the keynote addresses on the Conference theme "What can the Church Do?" On Saturday four discussion groups will conder—

"What is the Church Doing for Boys?"
"What is the Church Doing to help you find your life work?"
"What is the Church doing to influence men and movements?"
"What is the Church doing to build one world?"

Billetting will be provided for out of town boys and leaders. Registrations and inquiries should be sent to W. I. Haskett, 53 Queen St., Ottawa. Under the direction of the Ottawa and District Boys' Work Board, of which Harry Pullen is Chairman, the conference director will be A. E. D. Nicholson, and conference committee chairman, Dr. W. H. Minshall. Outstanding leaders in boys' work will participate.

Interchurch in character, boys coming from different churches, of many denominations and communities will have an opportunity of getting to know one another in fun and fellowship, and get a new interest in Christ and His Church.

LEARN TO RELAX

Nothing worthwhile is accomplished without effort, which means, in many cases, tension of mind as well as of body. Young people returning to schools and colleges at this time of year are reminded of that, by health leaders, who ask students to bear in mind that they need adequate sleep and relaxation if their minds are to be fit for classroom work, as well as equipped for tasks which lie ahead.

Nature's antidotes to fatigue are rest, sleep and relaxation, the medicos remind Canadians. They are essential in relieving the strain of sustained effort.

IN MEMORIAM

IRVING—In loving memory of a dear father and husband, Hubert Irving who passed away October 6, 1945.
Gone, dear father, gone to rest,
Away from sorrow, care and pain,
May you rest in peace dear father,
Until we meet again.
—Ever remembered by Mrs. Mabel Irving, son Arnold, sisters Lila, Beulah, Phyllis.

CARD OF THANKS

I would like to thank the many friends and neighbors who so kindly remembered me with calls, letters, cards and fruit, etc., during my stay in Cornwall General Hospital. It is deeply appreciated.
William Moorehead.

## AUCTION SALE

OF
FARM, IMP. & H.H. EFFECTS

The undersigned will offer for sale by Public Auction on the premises
**Estate of the Late Wm. L. Bancroft**
**¼ Mile East of Newington**
ON
**WEDNESDAY, OCTOBER 15, 1947**
Beginning at 12.30 p.m. sharp, EST

2 Sulky Plows; Gang Plow; Walking Plow; M.-H. Cultivator; F.-W. Cultivator; M-H Mower; Deering Corn Binder; 2-horse Corn Cultivator; Corn Scuffler; 2 Wagon Gears; 2 Drag Harrows; Ford Engine on wheels; Circular Saw; Rip Saw; 1941 Chevrolet ½ Ton Truck in good condition; Cedar Shingles; Land Roller; Vise; Emery; 2 pr. Shafts; 2 Buggy Poles; Pole Truck for Disc; Whiffletrees and Eveners; Binder Trucks; No. of Binder Bull Wheels; 2 Steel Girders; Axel and 4 Pullies; Single Tine Hay Fork; 2 Hay Cars; Stove Pipes; Quebec Heater. almost new; Box Stove; Grindstone; Pole Truck for Disc; Double Harness; Safe; Wood Pile; Quantity Cedar Timber and Posts; Oil Tank; 2 Wagon Axle Timbers; 2 Machine Poles; 2000 lb. Scales; Shovels and Forks; Bricks; Wire Stretchers; Rake Wheels; Double Block Pullies; Quantity Rope; Iron Bed and Springs; 2 Feather Beds; Dresser; Settee and Two Chairs; Rattan Settee; 2-burner Oil Stove; Oil Heater; Sideboard; Square Cupboard; Corner Cupboard; Quantity of Tin, Agate, Iron, Glass and China Dishes. Many Other Articles.

The farm of 75 acres, with 50 acres cleared, the rest in bush will be offered for sale subject to a reserve bid. On the premises are house, barn and two small sheds.

TERMS—CASH
MRS. DORA BANCROFT, PROP.
Peter LaFleur, Auct., Newington.


# FULTON BROS.

If You Buy It At Fulton's It's Good

## Glass and Putty
We have at last received our new Glass Board and also have a good stock of Glass
All sizes 7½ x 8½ to 30 x 36

## Black Tea Special
1 lb Cellophane Bags
Regular 1.05. Per lb .90

Mouse Traps 5c
Mouse Seed .25

Rat Traps 20c
Rat Nip .30

DICED BEETS
DICED CARROTS
20 ounce tin .10

SPECIAL
Gillette Blue Blaeds
6 blades .25
Which is one bladeFREE with each .25 pkg

Popping Corn
To Pop Lb .15

Clothes Boilers
ALL SOLID COPPER
Each 4.50

Oyster Shells
Per Bag .....1.25

PLASTIC DUST PANS
Assorted Colors .... ..... ..... .15

Habitant
PEA SOUP
2 tins .25

Paper Napkins
70 in package
.15

Coleman Gasoline Irons
Each 7.95

C.C.M.
Ladies' Bicycle
47.50

WHITE ENAMEL
WATER PAILS
1.40 Each

.22 Cartridges
Long Rifle—Long or Short

2-Burner
OIL STOVES
and
1-burner Ovens
Now In Stock

BARB WIRE
4.50 per roll

LOWE BROS.
BARN PAINT
Derby Red
7 gal. can 3.35

Seedless RAISINS 2 lbs .39

JAVEX
.15 Bottle
As many as you like
2c Rebate on empty bottles

PURE BLACK PEPPER

IRON CORDS
Complete .65 Each

J. & J. RAPID
Flo Filter Discs
6 and 6½ inches

CHEESE CLOTH
.35 Box

STARCHES
Corn Starch ..... .13
Linet Starch ..... .10
Celluoid ..... .15
Silver Gloss Starch ..... .15

ALADDIN LAMPS
MANTLES
CHIMNEYS, ETC.
Now in Stock

BABY SWINGS
&
HAMMOCKS

Electric Hot Plates
1 Large 1320 Watt Element
1 Small Element ..... 9.95 Each

Stove Pipes Elbows
Half Pipes Taper Pipes
Tee Pipes Stove Boards

HARNESS
SNAPS
NOW
IN
STOCK

TARRED FELT READY ROOFING
Eddy's White Sulphite Sheating
Rip Saws Aluminum Tools

GOODYEAR ENDLESS BELTS

| | |
|---|---|
| 50 feet.. Each | 26.00 |
| 75 feet. Each | 35.00 |
| 100 feet. Each | 42.30 |

FULTON BROS.
DIAL 345 —FOR PROMPT DELIVERY

# The Bargain Table

**WANTED**

All hockey and rugby uniforms of the C.H.School that are not at school. Please return at once.—Doug Hough, Pres CHS Lit. Soc 51-1

**FOR SALE**

Man's bicycle in good condition.—Apply Mrs. E. Gray Chesterville. 51

**FOR RENT**

A dwelling half mile West of Finch. — Apply Robert McLean, Finch. 52

**FOR SALE OR RENT**

A good farm of 150 acres, with 50 acres of fall plowing done. There is a good brick house, 2 barns and a good shed. Expecting Hydro this fall. Stabling for 30 head of cattle and 7 horses. Cement floors. New iron roof on barn and shed.—Apply D. Kearney, Chesterville. 52

**IMMEDIATE POSSESSION**

Immediate occupancy can be arranged into this 8-room house wth bath, 2-car garage, 20-tree MacIntosh apple orchard, spacious grounds, ideal for landscape gardening.—Apply to Record Office. 51tf.

**FEMALE HELP WANTED**

Ward-aides and Nurses' assistants, 6 day week, good salary, full maintenance.—Apply Supt. Nurses, St. Lawrence Sanatorium, Cornwall, Ont. 2-6

**WANTED TO BUY**

Horses, any weight. Will be in the market for horses for fox meat until December 1st. Highest prices paid. —Apply Earl Droppo, Finch, Phone 448. 51

**FOR SALE**

McCormick-Deering corn blower, No. 7, four knives, knife grinder, 35 feet of pipes, 3 distributing pipes, 3 wheels, all complete. Good as new.—Eric Barclay, R.R. No. 2, Winchester, Ont., 9th Con. 50

**FOR SALE**

75 Pure Bred Rock or Hybrid Pullets, 5½ months old, starting to lay. Price $1.50 each.—Wm. Irvin, Phone 220. 52-2

**FOR SALE**

Findlay "Condor" all white enamel range, nearly new. Water front and wood or coal grates.—Apply Donald Cross, Chesterville, Phone 201. 1-1

**MEN WANTED**

$35. to $60. A WEEK! Your own business! No boss, no timeclock, independence! The leading line of Home Service Products! If you own a car operate in the country, otherwise pick a city territory. Full information FREE on request. FAMILEX, Dept. C. 1600 Delorimier, Montreal. 51&3

**IN MEMORIAM**

IRVING—In loving memory of a dear sister and daughter who passed away October 6, 1945.

What would we give her hand to clasp,
Her patient face to see;
To hear her voice, to see her smile,
As in the days that used to be.
But some sweet day we'll meet again
Beyond the toil and strife,
And clasp each other's hand once more,
In Heaven, that happy life.

—Ever remembered by Mother, Mrs. Mabel Irving; brother Arnold and sisters Lila, Beulah, Phyllis Irving.

## Morewood

Mr. and Mrs. Jack Smyth, Mr. and Mrs. Ray Burden of Toronto were calling on their many friends here on Saturday.

Mr. Ray Fetterly of Lachine, Que., spent the week-end with his parents, Mr. and Mrs. J. V. Fetterly.

Mrs. Hume McConnell is spending a couple of weeks with her mother at Carleton Place.

Mrs. George Blaine of Harrisville, N.Y., and Mrs. Joe Blaine of Mountain spent a couple of days last week with Mr. and Mrs. Bill Barnett and other friends.

Mr. and Mrs. Robert Smyth of Toronto visited Mr. and Mrs. J. V. Fetterly on Sunday and called on other friends.

Mr. and Mrs. Murray Dillabough and son Bill spent Sunday in Ottawa.

Mrs. A. Dillabough and Mrs. D. Docksteader visited Mrs. Gerald Duval at Newington on Wednesday last.

Mrs. Jas. Fetterly and Mrs. Ralph Steinburg spent Thursday with Mr. Roy Fetterly.

Mr. and Mrs| Oscar Coughlar of Williamsburg, spent Sunday with Mr. and Mrs. Wilfred Leaver.

Mr. and Mrs. Wm. McLeod and little son of Delhi, spent the past week with Mr. and Mrs. Donald McLeod. p

Mrs. Ralph Allison and Dale spent Monday afternoon with Mrs. A. Dillabough.

Mr. and Mrs. Paul Johanson and children visited Mr. Wesley and Miss Ellice Smith, on Sunday.

**DIED**

SERVAGE—Sept. 16, in Cornwall General Hospital, Judy Ann, infant daughter of Mr. and Mrs. Ernest Servage. Age five months.

**BORN**

BAKER—In Chesterville, Friday, September 26th, to Mr. and Mrs. C. M. Baker, a daughter (Margaret Ruth).


# PARKAS !

## Yes, We Have Them

Boys' and Men's . For warmth and comfort a big husky Parka is ideal an garment for outdoor wear. We have a number of types to offer for men. Zelan Cloth — Poplin — Cotton Drill lined with heavy cotton flannel — Blancket Cloth — our best with Wool Interlining. Colours Blue - Brown - Fawn. Sizes 36 to 46. Come in and see the garments we are offering.

MEN'S Priced at ..... 15.95 to 26.50

BOYS' Priced at ..... 12.00 to 12.50

CAPS—Bob-Morris make. Red and Black Check. Warmly lined, earbands for extra comfort
Sizes 6¾ to 7⅞ ..... 1.59

BREECHES—Boys heavy blue wool frieze cloth. Double knees, usual pockets and belt loops.
Sizes 26 to 36 ..... 3.50

WINDBREAKERS—Assorted plaids and plain navys for boys. Made from fine wool frieze cloth, full zipper front
Sizes 26 to 34 ..... 3.95

STANFIELDS UNDERWEAR—Red Label quality Knit from All-Wool Yarns, shirts have double breast for extra warmth
Combinations. Sizes 36 to 44 ..... 5.00

Shirts 36 to 44 .....
Drawers 34 to 42 ..... 2.95 Each

WINDBREAKERS—Men's Dressy Type. Heavy wool blanket cloth, colorful knit trim at cuffs, neck, waist. Full zipper front. Colors scarlet, brown, fawn.
Sizes 36 to 44 ..... 11.95

# J. F. Moriarty

Phone 354 - - Chesterville



**Phone** your order for any of the following items now in stock and Avoid Disappointment

**Insul Bric Siding Rolrik Siding**
**Rock Wool ½" and ¾" Plywood**
**Asphalt Shingles Matched Spruce**
**1-inch Dressed Pine, all widths**
**2-in. Hemlock Plank**

**The Begg Lumber Co., Ltd.**
CRYSLER, ONT. - PHONE 373



# OPENING ANNOUNCEMENT

**JAMES G. FLEMING announces the opening of his**

**Pressing and Dry Cleaning Establishment on King Street**

DONE WHILE YOU WAIT SERVICE

*Temporary—Use Side Entrance to Shop*



# Girls Wanted

Several openings are available for girls to learn power sewing machine operation. Piece work earnings of operators $20.00 to $25.00 weekly for five-day week. No Saturday work. Excellent working conditions in bright, modern plant.

APPLY

**Caldwell Linen Mills Limited**
**Iroquois Ontario**
Selective Service Order No. 596



# SHAVINGS

Anyone wishing to use bedding shavings, please leave your order at the Co-Operative at the earliest possible date.

**CO-OP RANGES**

**Now on display. See our new models on the floor.**

BUY THROUGH YOUR LOCAL CO-OPERATIVE

**Chesterville & District Co-Operative Ltd.**


## AUCTION SALE

OF

LIVE STOCK & IMPLEMENTS

The undersigned will offer for sale by Public Auction on the premises
**Lot 15, Con. 8, Twp. Cambridge**
**1 Mile North and 1 Mile East of St. Albert Village on Gravel Road**
ON
WEDNESDAY, OCTOBER 15, 1947
Beginning at 1 p.m. sharp E.S.T.
**30 Head High Grade Holsteins, Horses and Swine**

21 High Grade Holstein Milch Cows; Bull, 2 years old; Holstein Heifer, 18 months old; 7 Spring Calves; Chestnut Brood Mare, 12 years old; Chestnut Mare, 4 years old; Chestnut Colt, 3 years old; Brood Sow with 7 pigs, 6 weeks old; Brood Sow with 8 pigs, 6 weeks old.

**Farm Equipment - Household Effects**

M-H Tractor on Rubber; McC-D. 20-38 Self-feed Thresher; Milk Rig Harness; Chick Fountains; 3-furrow Tractor Plow; Walking Plow; Ditch Plow; McC-D 13-Disc Seeder; Spring-tooth Harrow; Spring-tooth Cultivator for Tractor; Drag Harrow; Land Roller; M-H Manure Spreader, near new; M-H Mower, new, 6 ft cut; M-H. 10 foot Rake; International Hay Loader; Grain Binder, 6 foot cut; Rubber Tired Wagon; Steel Tired Wagon; Wagon Rack; Milk Rig; Rubber Tired Buggy; Dump Cart; Cart Harness; Wheel Barrow; Fanning Mill; Rope and Pullies; Hay Fork; Set Double Harness, near new; Single Harness; 1929 Model A Ford Truck; Set Sleighs with rack; Circular Saw; Cream Separator; Milk Pails; 5 30-gal. Milk Cans; Strainer; Milk Can Hoist; Electric Brooder, 500 capacity, near new; White Wash Outfit; Corn Cultivator; Scraper; Troughs; Sledge; Auger; Forks; Shovels; Buffalo Robe; Horse Blankets; Oats; Straw; About 60 Tons Hay in Barn; About 10 Loads Sheaf Oats; 5½ Acres Stooked Corn; New Pipeless Quebec Heater; Refrigerator; Quantity Household Effects; Few Piles Stove Wood. Many Other Articles.

TERMS: All sums of $25. and under, CASH; over that amount 10 months credit on approved joint notes with interest at 5%. Strangers must furnish bank references.

ALPHONSE ADAM, PROP.
E. Racine, Auct., Bo 53, Phone 529, Crysler.

**Well Answered**

The witness was certainly no chicken, and the young lawyer thought it would be to his advantage to get her rattled.

"And now, madam," he said. "I must ask a personal question. How old are you?"

"Young man," she replied, "it isn't more than an hour since the judge objected to hearsay evidence. And I don't remember being born."

## AUCTION SALE

OF

LIVE STOCK, IMP. & FEED

The undersigned will offer for sale by Public Auction on the premises
**Lots 11 and 12, Con. 8 Twp. Matilda**
**3 Miles South of Inkerman at Oak Valley**
ON
TUESDAY, OCTOBER 14th, 1947
Beginning at 1.00 p.m. sharp, EST

19 High Grade Holstein and Jersey Milch Cows; Bull, 18 months old; 7 Spring Calves; 8 Pigs about 160 lbs.; 3 Sows of about 150 lbs.; Sow due to farrow at time of sale; M.-H. 13-disc Seeder; Cockshutt 6 ft. Mower, new; Cockshutt No. 2 Hayloader; Cockshutt 10-ft. Rake; Deering 7-ft. Grain Binder; Air-Cooled Milker Engine; 9 8-gal Cans; Electric Fence Controller; Chicken Watering Fountain; Colony House 8x10 feet; 55 Tons 1947 Hay. Many Other Articles.

TERMS OF SALE

$20. and under CASH; except those desiring credit will be given 10 months credit on approved joint notes bearing interest at 3%. Strangers must furnish bank referenres.

GERARD HEBERT, PROP.
Arnold Porter, Auct., South Mountain.

## AUCTION SALE

OF

LIVE STOCK, IMP., H.H. EFFECTS

The undersigned will offer for sale by Public Auction on the premises
**Lot 24, Con. 4, Twp. of Winchester**
**¼ Mile North, 3 Miles East of Chesterville**
ON
MONDAY, OCTOBER 6th, 1947
Beginning at 1 p.m. sharp, DST

10 High Grade Holstein Cattle; 3 Work Horses, all young; IHC Cultivator; Milk Wagon; M.-H. Manure Spreader; Rack; Wagon; Harrow; Rake; Red Sleigh; Cutter; Set Single Harness; Collars; McC.-D. Hay Loader; McC.-D. 6-ft cut Mower; F.-W. Binder; McC.-D. Seeder; F.-W. 2-furrow Plow; Stone Boat; Buggy; 3-horse International Cultivator; Philco Battery Radio, 6 tubes, new batteries; Set of Clippers; Forks; Shovels; Milk Cart; Brooder Stove; Pails; Strainer; 3 8-gal. Cans; Many Small Articles.

TERMS—CASH

CASH; except those desiring credit will be given 10 months credit on approved joint notes bearing interest at 3%. Strangers must furnish bank references.

VALMOR DESORMEAUX, PROP.
Dwight Tupper, Auct., Phone 514, Chesterville. 51


# DUNDAS ELECTRICAL SALES & SERVICE

CHESTERVILLE, ONT.

## WE INVITE YOU

To come in and look over our line of

**ROGERS-MAJESTIC PRODUCTS**

SEE OUR ROGERS-MAJESTIC COMBINATION RADIO-PHONOGRAPH MODEL R-227

A beautiful combination Radio-Phonograph you'll be proud to own..... Its full, rich tone will bring hours of enjoyment to your family.....walnut finish cabinet of striking modern design with plenty of record storage..... The Automatic Record Player will play ten 12 inch or twelve 10 inch records.

AN OUTSTANDING VALUE AT

**199.95**

**For Your Personal Radio**

We have Rogers-Majestic Mantel Radios in brown and ivory, attractive and efficient 5-tube radios at a moderate price..... 41.95 and 42.95

**For Your Car**

Give us your order for MOTOROLA MODEL 404 and 405 auto radios, the finest Auto Radio on the market. Fast delivery-

A RADIO FOR EVERY MEMBER OF THE FAMILY

WE WILL HAVE Rogers-Majestic Refrigerators, Electric Ranges and Apex Washers for delivery early in 1948. Give us your order NOW and insure delivery as soon as possible.

GUARANTEED RADIO SERVICE

QUALITY MERCHANDISE AT A MODERATE PRICE

Corner Main & Queen Sts — Dial 379



# J. I. CASE

**Farm Implements and Repair Parts**

WE HAVE FOR IMMEDIATE SALE

One New 10" Hammer Mill
One New VA Tractor (standard 4 wheel)
One nearly new Case Silo Filler
One Fordson Tractor, Rebuilt
Quantity Water Bowls and a good supply of ½—¾—1 inch piping.

**C. R. Swerdfeger**

**General Supply** Phone 545 **Morewood**

## Presbytery Sustains Calls Of Three Congregations

Calls to Rev. Allan Simmons of Nova Scotia, to Heckston, Rev. N. T. Holmes of Ashton, to Hallvile, and to Rev. A. E. Martineau of Morewood to Merivale and City View were approved at the meeting of Dundas Grenville Presbytery of the United Church of Canada in Inkerman United Church.

Appreciation of the services of Rev. A. Peebles formerly of Heckston, and Rev. G. A. Beatty recently of Hallville, was expressed by Rev. W. E. Wright of Chesterville.

Rev. A. P. Menzies, Ottawa president of the Montreal and Ottawa Conference, Rev. Charles Donald, and Rev. I. N. Beckstead, both of Ottawa, Dr. Denzil Ridout, Toronto, secretary of the Missionary and Maintenance fund of the Church, Rev. Harry Tuttle, secretary of the Pension Fund were welcomed by the chairman and made corresponding members of Presbytery.

The main address was delivered by Rev. A. P. Menzies.

Rev. J. B. Adams of Oxford Mills included a report of the Boys' and Young Peoples' Camps and vocational schools at Prescott and Williamsburg in his report on Christian education.

The report on the new campsite which was purchased for Christian education work within the Presbytery was given by Rev. N. J. Thomas of Whinchester.

Rev. J. J. E. Brownlee reported David Peebles had been certified to attend college for his final year in Theology.

Other reports included Pastoral Relations by Rev. Mr. Brownlee; Evangelism and Social Service, Rev. W. E. Wright; Home Missions, Rev. John Hurst, Shanley; Missionary and Maintenance, Rev. N. J. Thomas, Winchester; Pension Fund, Dr. Geo. MacIntosh; Laymen's Report, Clifford Robinson, Winchester Springs; Courtesy Report, Rev. George Empey, Brinston.

Presbytery authorized the purchase of a new Gestetner, for use of the secretary, Rev. L. M. Sommerville.

Rev. Harry Tuttle explained in detail the pension fund remit, which has been forwarded for consideration and action to Presbytery.

During the day the executive of the Presbyterial met under the leadership of the President, Mr. W. E. Wright of Chesterville.

## Williamsburg

Mr. and Mrs. Alfred Gallagher of Brockville were guests on Sunday with Miss Ethel Deeks and James Deeks.

Mr. and Mrs. Ernie Perry of Detroit, Mich., Mr. and Mrs. Edward Smith of Chesterville, Mrs. Fred Schantz and daughter Fern of Atlanta, Georgia; Mr. and Mrs. Anson Barkley and children of town were guests during the week-end at the home of Mr. and Mrs. Arthur Baker and Lyle.

Mr. John Adams and his sister, Mrs. Minnie Armstrong, of Brinston, were guests in town on Friday with Mr. and Mrs. Edgar McIntosh.

Miss Eva Myers of Brinston has taken up residence in Williamsburg. We welcome Miss Myers to our village.

The Misses Dora Merkley and Lucy Merkley, Reg. N., of Brockville, were guests on Sunday in town with their sister, Mrs. D. A. Short and Mr. Short.

Misses Almeda and Sarah A. Whitteker were callers at Iroquois with Mrs. Sarah Warring.

Mr. and Mrs. Ted Beckstead of Rowena were Sunday visitors with the latter's sister, Mrs. Cecil Garlough and Mr. Garlough.

We regret to learn that Mrs. Roy E. McIntosh was a patient in the General Hospital, Cornwall, for a few days last week. She returned to her home here on Saturday where she is convaliscing.

Mr. and Mrs. Wilbert Strader spent a few days last week at Ogdensburg, N.Y., with Mr. and Mrs. Walter Erratt and family.

Mr. and Mrs. Ora Bouck of Chesterville and Mr. and Mrs. Kenneth Carlyle of Winchester were recent guests with the Misses Beth and Eva Carlyle and John Carlyle.

The community of Williamsburg join in extending sincere sympathy to Mr. John F. Casselman and family in their bereavement by the death of a loving wife and mother, Mrs. Casselman. Death occurred at her home here on Friday after a few weeks of illness. She was in her 74th year. She had been a life-long resident of Williamsburg where she was born the youngest daughter of the late Peter Whitteker and his wife Melinda Barkley.

Mrs. Casselman is survived by her husband, two daughters, Miss Nina Casselman at home and Mrs. Roy Casselman of Matilda, and one son Ivan Casselman, on the farm home, Straders Hill; four grandchildren, two sisters, Mrs. Myron Merkley and Mrs. Maggie McIntosh and one brother, Mr. Edwin Whitteker, all of Williamsburg. The funeral was held from the home of her brother, Edwin Whitteker, on Sunday afternoon to St. Peter's Lutheran Church, Williamsburg, where the service was conducted by the pastor, Rev. George Innes, who paid high tribute to the memory of Mrs. Casselman. Interment was in the family plot in Williamsburg cemetery. The pallbearers were Messrs. Bernice Strader, Edwin Johnston, Guy Strader all of Straders Hill, Ross Wingard, Ross Beckstead and R. A. Norval all of Williamsburg. Many beautiful floral tributes were received testifying to the high esteem in which the deceased was held.

THE LINER "QUEEN MARY" BACK TO ATLANTIC SERVICE

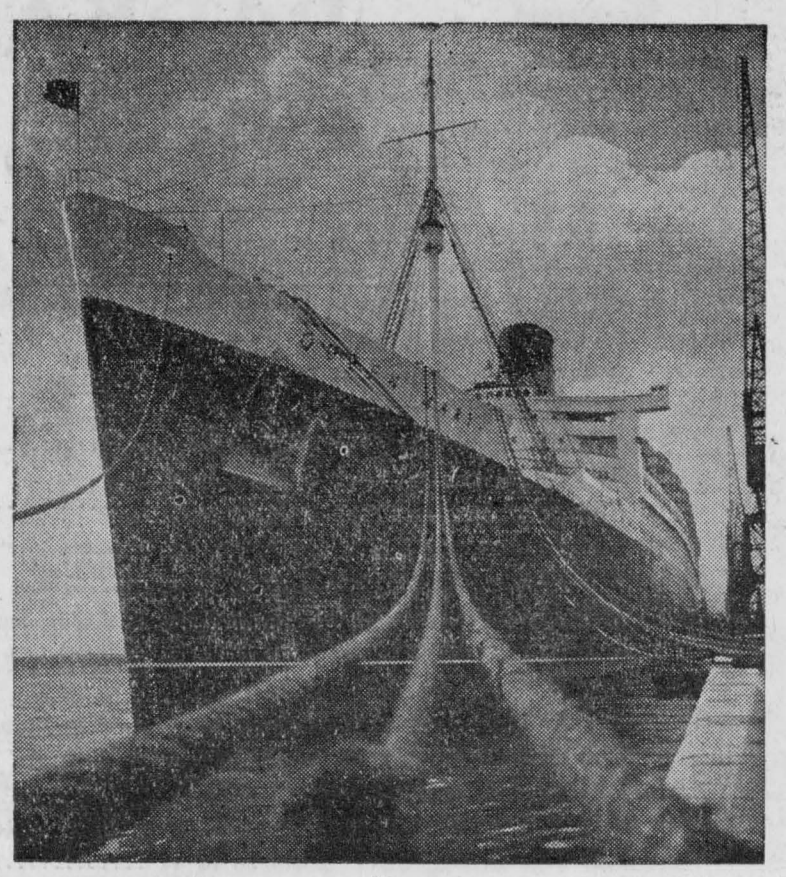

An army of tradesmen skilled in every known craft were hard at work during the spring and early summer of this year preparing the giant Cunard White Star Liner "Queen Mary" for her postwar maiden voyage on the Atlantic service on July 31st after her war years as a troop carrier. Not only has the entire ship been restored to her prewar beauty, but many new features features have been introduced, including improved amenities for passengers in all classes, new public rooms air-conditioned and increased space for the crew.
**This Picture Shows:** The Queen Mary alongside Southampton docks in her peace-time garb.

## Berwick

Mr. and Mrs. Harry Challe spent Sunday at Montreal.

A number of our young men left on Monday evening to work at Sudbury.

Mr. Chas. Meldrum returned home on Saturday evening from Camrose, Alberta, where he had spent a month.

Mr. and Mrs. Wm. Kerkey of Massena, N.Y., spent Sunday at Mrs. Kerkey's home here.

Mr. and Mrs. Joseph C. Meilleur and little daughter and Mr. Meilleur's mother were the guests of friends on Monday.

Mr. and Mrs. Elgin Alguire of Williamstown spent Sunday with the former's parents, Mr. and Mrs. Geo. Alguire.

Mr. and Mrs. J. Vitcher of Montreal were the guests over Sunday of Mr. and Mrs. J. A. Hunt.

Mrs. Hillard Waldroff of Harrisons Corners was the guest of her mother, Mrs. Spotton, on Tuesday.

Mrs. C. Smirl spent Thursday at Ottawa with her grandson who is ill in hospital.

Mrs. A. Anderson and daughters spent Saturday at Ottawa.

Mrs. Jane Summers is spending a week with friends at Massena.

Mr. Chas. Gray of Cornwall spent Tuesday at his home here.

Mr. Henry McPherson visited for a couple of days with his sister at Cornwall.

Mr. Aubel Lalonde has purchased the home of Wm. Plumb and at present is doing some repairs. He intends to move into town next Spring.

## Sandtown

Mr. Sterling Brownell of Massena, spent the week-end with Mrs. James Winters and family.

Mr. Keith Barron spent the week-end with his parents, Mr. and Mrs. Barron at Ottawa.

Mr. and Mrs. Lloyd Hawn and family spent the past week with Mr. and Mrs. Andrew Helmer

Mr. and Mrs. Ken Wilson spent the week-end with Mr. and Mrs. Wilson at Arnprior.

Mr. and Mrs. Andrew Helmer and Earl spent Sunday with Mr. and Mrs. Harold Helmer and Joyce, at Cedar Grove.

Mr. Lyal Helmer is attending High School at Ottawa.

Mr. John Ostler has sold his farm to Joe Lachapel.

Mr. and Mrs. Earl Peever and family and Mr. Larry Mulligan of Third Ave were Sunday tea guests of Mr. and Mrs. Andrew Helmer and Earl.

The many friends here of Mr. John Brownell were sorry to hear he had both legs broken and is now a patent in the Cornwall General Hospital.

Mr. and Mrs. Keith Mattice and family of Cornwall spent Sunday with Mr. and Mrs. Millen Mattice.

Mr. and Mrs. Millen Mattice intend moving to Cornwall in the near future.

## Will Newfoundland Join Us?

By R. J. DEACHMAN

Some time ago a friend of mine handed me a copy of the "Daily News" of St. John's, Newfoundland. He had lived there, sensed its difficulties, understood its problems. The paper contained many special articles and a review of progress in Newfoundland, which some day, hold your breath, if all goes well, may become the tenth Province of the Dominion of Canada.

I am not at all sure of that. The economic factors are, I feel, in favor of it, but I doubt if the people of Newfoundland are ready for it yet. Strange to say, an ancient grudge still lingers on the Island. I read quite lately in another St. John's newspaper, "The Telegraph", these words:

> "In some quarters public sentiment is no more enamoured of such a move than it was when the Dominion showed such a churlish attitude towards this country when earlier in its history, at the request of the Imperial Government, the terms of union were considered."

If that atmosphere still smolders let's change it. The past must not demand too much of today. This is, or ought to be, an age with a wider point of view. All political problems should be considered purely on their merits.

**Past Troubles**

A national convention has been called to determine the future of Newfoundland. It had responsible government once. It slipped into a depression and became embarrassed. Finally a commission was set up to handle the finances and administer its affairs. It has done good work, of course the war has helped it. There was a broad market for Newfoundland products. Newfoundland now wants a government of its own, one that will fashion a new course for the future.

On March 31st, 1946, the debt stood at $98,876,930, all but $5,004,100 of that is a sterling obligation. A sinking fund has been established, substantial liquid assets have been set aside as an offset to the debt. Sterling costs less than it once did, the net debt of Newfoundland now amounts to approximately $45,000,000. Enough perhaps for a population of 300,000 but not a backbreaker.

**There Are Difficulties**

The Island is not without its difficulties. It has a railway, it has been wearing out in the last few years. The fishing industry needs more capital for fishing is now a changed industry. There are outlying stations which in the winter season are remote from contact with other areas. They depend almost entirely upon fishing. If there is a poor fishing year then they are down and out. This calls for relief.

The logical remedy is to move these people into some section of the country where conditions are better and where they might find other activities to supplement their fishing effort. I am not unaware of the difficulties of that problem. Down in the South Atlantic, there lies the Island of Tristan da Cunha. It is the most lonely island in all the world but the population clings to it despite every effort to get them off. Men rooted in the soil but close to the sea are hard to move.

Even under difficult circumstances men live and prosper. A correspondent of the "News" tells of Grays Islands where they have a population of 150. Fishing is pretty good around there. They keep cows and hens. They grow their own vegetables, some of the land has been reclaimed from the sea. They are fifteen miles from the mainland, inaccessible for six months of the year, no communication except a wireless signal, but writes this correspondent: "They are content with their simple way of life, a way not to be bought for gold or bartered for brick and mortar." Strange? No. Almost every man, now and then feels like slipping away to some quiet place where there are practically no taxes, no motor cars and on quiet days the only thing one hears is the sibilant sound of the sea.

**What Of Tomorrow**

Will Newfoundland be likely to join Canada? They are a proud people these Newfoundlanders. They are not coming hat in hand to ask for favors. They think, if they moved in, they might be giving more than they will get. They see that there is some difference of opinion between the provinces of Canada and the Federal Government. They point out that the Maritimes and the Prairie Provinces are dissatisfied. They wonder if they are better out than in. Mere size does not measure national greatness. To deny that would be to forget Scotland. I would not like to see Newfoundland come in unless we felt that we could treat her generously. There are probably other ways in which we could help if we are willing to do it and yet I have, as many others must have, a feeling that it would be nice to see Newfoundland a part of the Dominion that is provided we could work together in harmony to help in solving some of her more pressing problems. To that the Newfoundlanders might say: "What about your own"?

## Maple Avenue

RICHARDSON—Born to Mr. and Mrs. Garnet Richardson, September 24, a son.

Friends are sorry to learn that John Brownell is a patient in Cornwall General Hospital.

Mr. and Mrs. Frank Dillabough spent Sunday with friends in Cornwall.

Mrs. J. A. Dunbar is spending a few days with Mrs. Budd Hollister and George.

Mrs. John Brownell spent a few days with Mr. and Mrs. Harold Warner and family.

Miss Elida Southworth of Iroquois spent the week-end with her mother, Mrs. James Southworth.

A wealthy woman asked an assistant in the wool department of a big shop for instructions on how to make a dog's sweater.

"How big is the dog," asked the salesgirl. The women's illustrations were not very successful.

"Maybe you'd better bring him in," suggested the girl.

"Oh, I can't do that," said the woman. "It's to be a surprise for him."

## North Lunenburg

Mr. and Mrs. Ralph Bush, Miss Helen Bush and D'Arcy Bush, were recent guests of Mr. and Mrs. Lloyd Smith and baby Marion, at Chesterville.

Mrs. Ernest Street, Miss Clara Street and Aplin Street, motored from Morrisburg on Saturday last and spent the day with Mr. and Mrs. Pader Rupert and family.

Mr. and Mrs. Myron Stata and family spent Wednesday in Avonmore with Mr. and Mrs. George McElheran and family, while there they attended the Avonmore Exhibition.

Miss Vera Tulloch, spent the week-end with her parents, Mr. and Mrs. Thomas Tulloch and family, at Woodlands.

Mr. and Mrs. Lawrence Shaw and Mr. and Mrs. Carl Zeran, Cornwall, were guests on Sunday last of Mr. Lawrence Arbuthnot and family.

Specal Anniversary Services were held in the United Church on Sunday, Rev. Mr. Millie of Apple Hill was the guest speaker.

## Hyndman

The ladies of the W.A. quilted a quilt at the home of Mrs. Gordon Francis on Wednesday and Thursday afternoon.

Mr. and Mrs. Bert Lattimore had dinner on Wednesday with Mr. and Mrs. Allan Grant, Cardinal.

Miss Gertrude Baker, Ottawa, spent the week-end with her father, Mr. Elgin Baker.

Mr. and Mrs. John Conley, Manotick, were recent visitors of Mr. and Mrs. Robert Conley.

Mr. and Mrs. Charlie Cummings, Ventnor, spent a day recently visiting Mr. and Mrs. Robert Grant.

Mr. and Mrs. Bert Lattimore called on Mr. and Mrs. Frank Latourell, Peltons Corners, Saturday evening.

Mr. and Mrs. Cleduis Francis and daughter Gail, Brockville, were Sunday visitors of his parents, Mr. and Mrs. George Francis.

**Two of a Kind**

The American cyclist was pushing his machine up a steep hill in France when he overtook a peasant with a donkey cart who was making but little progress, although the donkey was doing his best.

The benevolent cyclist, putting his left hand against the back of the cart and guiding his machine with the other, pushed so hard that the donkey, taking fresh courage, pulled his load up to the top successfully.

The summit reached, the peasant burst into thanks to his benefactor.

"It was very good of you, indeed, monsieur," he protested. "I should never have got up the hill with only one donkey!"

**Smart Girl**

Elizabeth Joy, who had more brains than good looks, attended a party where someone used the quotation: "A thing of beauty is a joy forever."

"Oh, I'm glad that I'm not a beauty," chimed in Elizabeth, "for I certainly don't want to be a Joy forever!"





EVERY LONG DISTANCE operator has every telephone literally at her fingertips. Through her switchboard and over a network of lines and cables, she reaches out across the country — or across the world!

Every month we are adding some 10,000 new telephones, catching up with unfilled orders as materials become available. More telephones mean more calls — both local and long distance. To-day our operators are handling more long distance traffic than ever before.

Our aim is continuous improvement — better service. More service plus better service — and always at the lowest possible cost — means greater value to every telephone user.

THE BELL TELEPHONE COMPANY OF CANADA

# GARDEN CHATS: By Mrs. Harry Allison

Hello Neighbour: What do you do when you've planned to do something special—something you really must do—and visitors come? Well that's what happened to me last night. I planned to write this "Chat" to you, and I had company, which just wouldn't go home, so here I am this morning watching the work sit idly by while I scribble. This morning is the absolute dead-line.

Say, haven't we had a change in the weather? One week you're really two warm and the next you're looking for your red flannels, and stoking up the furnace. Did you silently shed a tear when you saw only the ghosts left of your beautiful flowers? It is rather heartbreaking, isn't it. Yesterday I sorted out a few blooms from my miniature flower show which I mentioned last week, so I've still a few asters and marigolds as a souvenir of the flower garden.

Now, for a word of advice. Don't get over-ambitious and cut off all the frozen plants in your perrenial border. Just be lazy and leave them there. I'll agree they don't look too picturesque but they will catch and hold the fallen leaves and the first snow. These will act as a blanket to protect the tender roots of the perennials from our northern winter. It isn't often we're advised to take the easy way, is it?

Remember last winter when you saw your neighbour's tilips and daffodils in bloom, how you vowed that this year you'd have some too, to brighten up the house on dreary cold days? And can you recall last Spring that as soon as the snow was gone, your cousin's border was a blaze of Spring flowers? You promised faithfully that next Spring you'd have some of those too? Well, now is the time to do something about it. Your Seed house can supply you with the bulbs of your choice and they're not too expensive either. Take a few minutes some day soon and order a few varieties. Next Spring you'll be so glad you did.

Of course, if you're a member of our Horticultural Society, this is being done for you. I told you we were having an Executive meeting last week. Well, at it we arranged to order your bulbs. Now if you have any Scottish blood in your veins, you will really appreciate your bargain. Last Spring you paid your fees (50c) and made your choice of bulbs. Now, one of these days you will receive your bulbs valued at approximately one dollar. Where else can you get value like that—a dollar's worth of bulbs for fifty cents. They should be here soon. We'll give you details for planting next week.

We also appointed a committee at that leeting, to plan for another public Horticultural meeting to be held near the end of this month. Mrs. Lyle Marcellus is chairman of the committee so we'll expect something good. We think we're really smart as we also named a committee to arrange for the Annual Meeting. But who wants to think about January 1948 and Annual meetings as early as this? We'd better do our Christmas shopping first.

My work is still facing me, so maybe I'd better sign off here and attack it. Anyway, I think the furnace has gone out and I'm cold.

Until next week.

## Cedar Grove

Mr. and Mrs. Fred Jarvis were recent guests of Mr. and Mrs. Clifford Bender, Mille Roches.

The Anniversary Services held in the Gallingertown United Church Sunday, September 21st, were well attended at both morning and evening service. Rev. Gerald Fee of Williamsburg was in charge of the services and delivered very inspiring sermons.

John Countryman, Bush Glen, spent Sunday with Glenn Dafoe.

Oliver Gallinger, Gallingertown, called on Frank Dafoe, Monday evening.

Keith Dafoe attended the Teachers' Group Meeting held at Osnabruck Centre, Tuesday afternoon.

Recent visitors of Mr. and Mrs. Raymond Dafoe were Mr. and Mrs. Bob LaValley and family of Massena and Mr. Bob Sweet and friend of Bombay, N.Y.

"Is wour wife a club woman, Mike?"

"Nary the likes of that, sor. She uses a flat-iron, sor."

### Large Thanks

A certain small weekly newspaper, which frequently acknowledges in its columns the gifts tendered it by rural subscribers, one day offered this interesting item:

'We have received a basket of fine grapes from our friend M—— C——, for which he will please accept our compliments, some of which are nearly two inches in diameter."

## Colquhouu

Mrs. Alonzo Murphy is spending some time with friends in Smiths Falls.

Mr. Charlie Tuttle spent Sunday at his home here.

Mrs. Thos. Black spent Sunday with Mr. and Mrs. Ken Hummel and family.

Messrs. Bernard and Earl Watson left on Monday for Keewana, Manitoba.

Mr. and Mrs. Ivan Whittaker and Barbara had tea on Thursday with Mrs. Lawrence Whittaker and family.

Visitors of Mr. and Mrs. E. J. McMillan and family on Sunday were Mr. and Mrs. Rupert McMillan, Mr. and Mrs. Bill Baxter and Mr. and Mrs. Ralph McIntosh and family.

Mr. and Mrs. Otis McMillan and Dan spent Sunday with Mr. and Mrs. Lawrence Whittaker and boys. Mr. and Mrs. Emerson Barkley, Misses Ruth and Marian Droppo and Mr. Lyle Whittaker called in the afternoon.

Mr. and Mrs. Blackman and Miss Blackman, of Boston, Mass., are visiting with Mr. and Mrs. Geo. Wright and family.

### Money Magic

"Yes," said Henderson, "for a while after our marriage we were nearly eaten out of house and home by visiting relatives and friends."

"How did you stop it?" asked a friend.

"It was quite simple," laughed Henderson. "I loaned money to the poor visitors and borrowed from the rich, and I haven't been troubled with a visit from either since."

IS HE WORTH PLANNING FOR?



Your Children's Aid Society protects, cares and plans for little boys and girls in this community who for some cause are temporarily or permanently deprived of their birthright—A HOME OF THEIR OWN. We, the citizens, have sacred responsibility for every child in misfortune. His happiness today and useful citizenship tomorrow is OUR CONCERN!

SUPPORT THE CHILDREN'S AID SOCIETY OF THE UNITED COUNTIES OF STORMONT, DUNDAS AND GLENGARRY AND THE CITY OF CORNWALL BY YOUR INTEREST AND CONTRIBUTION!

OCTOBER 4-18, 1947

WITH WAYNE-SHUSTER

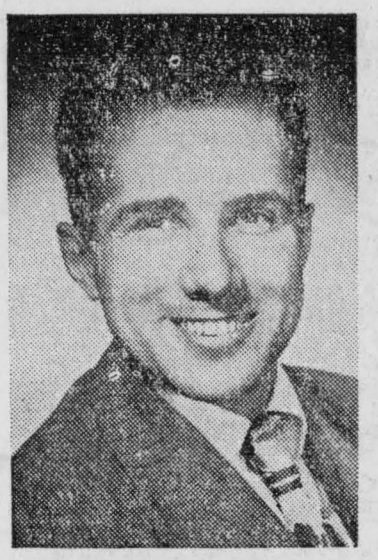

Dick Nelson, radio mimic whose wide range of impersonations are a feature of "The Wayne and Shuster Show," weekly variety broadcast heard Thursdays at 9.30 EST, over the CBC Trans-Canada network. Nelson, a Canadian by birth, went to the United States in the '30s to satisfy an ambition for the stage. He returned to Canada last winter after nearly 15 years in radio, stage and film work.

## Colquhoun

Last week as Mrs. Alonzo Murphy was crossing the fields to call on Mrs. Lloyd Gallinger, she came upon a blackberry bush, laden with green fruit, while at the top was one almost ripe. Unfortunately the first frost was too severe for the berries to survive.

Mr. and Mrs. E. J. McMillan and family spent Sunday with Mr. and Mrs. Bill Baxter, of Lunenberg.

Mr. and Mrs. Charlie Ault and family spent Sunday with Mr. and Mrs. Walter Watson.

Mr. and Mrs. Lloyd Gallinger and family had dinner on Sunday with Mr. and Mrs. Clifton Gallinger.

Silo filling is the order of the day. With the recent heavy rains and frost, farmers are getting anxious to harvest the remaining crop.

Mr. Bernard Watson is spending a few days with his brother, Mr. Walter Watson and family, before leaving for the West.

Miss Irene McNulty, Mrs. Lawrence Whittaker and boys called on Mr. and Mrs. Lloyd Gallinger and Gerald, Sunday evening.

Miss Arla Warner of Ottawa and Miss Lois Gallinger of C.H.S. spent the week-end with Mr. and Mrs. Lloyd Gallinger.

Mrs. Thos. Black spent Saturday with Mrs. Jean Dawson and Kenneth.

## Payne Valley

Mr. Harold Cameron and Mrs. H. Cameron spent Thursday evening in Morewood. Mrs. Cameron remained and is spending a couple of weeks in an Ottawa Hospital, having an operation on her eyes.

Mr. Cory Prieur and son Douglas, Northfield cpent Sunday with Mr. and Mrs. Colin Cameron.

Mrs. Harold Cameron spent Sunday evening with Mrs. Colin Cameron.

Mr. and Mrs. J. A. Cameron attended the funeral of the late Mr. John Bender, Avonmore, on Sunday.

Mr. and Mrs. J. D. Shaver spent Friday in Cornwall, Mr. and Mrs. Wendall Henry and daughters Eleanor and Coleen, Berwick, accompanied them and Miss Laura Shaver came home with them and spent the week-end with her parents.

Mr. and Mrs. Cam Murdock and Wayne, Avonmore, spent Sunday with Mr. and Mrs. J. D. Shaver.

Mr. Gordon MacIntyre spent Thursday in Cornwall.

Mrs. Rupert MacIntyre and son Gordon attended the funeral of Mr. John Bender, Avonmore, on Sunday.

Mr. and Mrs. George Eligh, Mrs. Hughie Cameron, Robert and George, Mrs. Ida Bishop, spent Friday with friends in Cornwall.

Mrs. Ida Bishop of Ottawa spent a couple of days last week with Mr. and Mrs. George Eligh, she returned to her home at Ottawa on Monday after spending some time with her sister and other friends at Finch.

Mrs. J. D. Shaver spent Monday with Mr. and Mrs. Cam Murdoch, Avonmore.

Mr. Bazil Watson, Williamsburg and J. B. Watson called on Mr. and Mrs. George Eligh on Wednesday.

Mrs. Hughie Cameron spent Saturday with Mr. and Mrs. Ivan Hunter, Finch.

Miss Laura Shaver, nurse-in-training at the General Hospital, Cornwall, spent the week-end at her parents' home.

Mr. J. B. Watson and Mrs. Ouderkirk, Chesterville, sent Sunday afternoon with Mr. and Mrs. Geo. Eligh.

Mr. Charlie Hunter called at Mr. Hughie Cameron's on Sunday.

Mrs. J. D. Shaver spent Saturday afternoon with Mrs. R McIntyre.

Mr. Harold Cameron spent Thursday in Ottawa with his mother who is a patient in the Civic Hospital, Ottawa.

Mrs. Harold Cameron and family spent Sunday with Mr. and Mrs. Geo. Eastman, Lunenburg.

Mr. Gerald Garlough and sister Clara of Williamsburg, Mrs. Cory Hollister and Mrs. Edward Hollister and family, Aultsville, visited Mr. and Mrs. George Eligh, Thursday.

Mr. and Mrs. George Eligh and Mr. J. B. Watson and Manson Cameron spent Friday with Mr. and Mrs. Leslie Stephenson, Cornwall.

Miss Audrey Cameron of Ottawa spent Wednesday and Thursday at the home of her parents.

Mr. and Mrs. Dan Mackenzie and Gail, Massena, N.Y, spent the week-end with Mr. and Mrs. Dan Campbell.

Mr. and Mrs. Dan Campbell and Mr. and Mrs. Dan Mackenzie and Gail spent Saturday evening with Mr. and Mrs. Ernest Munroe, Winchester.

Mr. and Mrs. Dan Campbell spent Sunday in Ottawa.

Mr. George MacIntyre of Maxwell spent the week-end with Mr. and Mrs. Rupert MacIntyre.

Mr. and Mrs. Rupert MacIntyre spent Sunday evening with Mr. and Mrs. Donald MacIntyre, Finch.

Mr. J. B. Watson returned home on Monday after spending four months with his mother, brother and sisters and other friends at his home in Kewanna, Manitoba.

Utmost in Quality

"SALADA"

TEA & COFFEE

## Seventh Ave, Osnabruck

About 75 friends and neighbours gathered at the home of Mr. and Mrs. Charles Brownell on Monday evening to bid them farewell before they leave for their new home. An address was read by Cecil Wert and the presentation of a tri-light floor lamp and a matched pair of chairs was made by Mrs. Clifton Gallinger, Mrs. J. F. Flegg and Mrs. Glenn Hollister. Mr. Brownell spoke a few words of thanks on behalf of Mrs. Brownell, Neil and Ina and invited all to visit them in their new home at Finch. Lunch was served.

The anniversary services of North Valley United Church were held on Sunday last. Rev. Mr. Empey, Brinston was guest speaker at both morning and evening service.

Mr. and Mrs. Chas. Brownell and family and Mr. and Mrs. Lloyd Brownell were guests at the Brownell-Bray wedding at Moose Creek on Saturday.

Mr. and Mrs. John Grandaw were Sunday guests of Mr. and Mrs. Fraser Smith, Dunbar.

Mrs. Clifton Gallinger received word that her brother, Harold Shaver, Aultsville, is a patient in Cornwall General Hospital, suffering from a compound fracture of the leg below the knee. A large tractor wheel slipped while Mr. Shaver was endeavoring to remove it from the tractor and fell on his leg.

## Toyes Hill

Miss Helen Holmes returned to work at the Bell Telephone Office, Winchester, Monday, after spending two weeks vacation at her home here and in Brockville with Mr. and Mrs. O. Holmes.

Mr. and Mrs. Fred Link and Kathryn spent Wednesday evening with Mr. and Mrs. H. J. Barkley, Williamsburg.

Miss Lois Coons, Ottawa Normal School, was a week-end guest of Mr. and Mrs. Dalton Coons.

We are sorry to report that Mr. Chas. Kirkwood is on the sick list again.

We extend our sincere sympathy to Mr. John F. Casselman and family, Strader's Hill, at the death of Mrs. Casselman, on September 26.

Mr. Lawrence Holmes, Winchester Sprngs, spent Sunday with Merle and Charlie Holmes.

Fred Link received word on Sunday of the death of his uncle, William Link, Cass Bridge. We extend our sympathy to his wife, the former Minnie Droppo and to his sons, Harold and Delbert.

Miss Bertha Coons, Winchester, spent Thursday with Mr. and Mrs. Dalton Coons.

Miss Ruth Mullin, Hallville, spent the week-end with friends here.

Miss Margaret Robinson, Morrisburg, only daughter of Mr. and Mrs. Bernie Robinson, was a guest of Mr. and Mrs. Levi Casselman before she left for Kingston University last week. We congratulate Margaret on winning this year one of the two University Scholarships ($400.) given to High School students in Dundas County each year.

# THE MIXING BOWL

By ANNE ALLAN

Hydro Home Economist



Hello Homemakers! Just as the Pilgrim fathers gathered to give thanks for the harvest of the new land so can we. Our spring season was wet and late yet our farmers did not lose hope and to-day we are humble in our appreciation of the products of our fields. So on Thanksgiving Day, we will give thanks and resolve not to waste the good things from the harvest while others are starving. The Thanksgiving dinner therefore can be seasonal and inexpensive, with simplicity the keynote.

### THANKSGIVING MENU

Hot Tomato Juice
Roast Turkey, Dressing
Potatoes Turnips
Green Lima Beans
Carrot Salad
Squash Pie Ice Cream

### Carrot Salad

2 cups grated carrots, 1 cup grated cabbage, 1|3 cup nasturtium seeds or clives, 1|3 cup French Dressing.

Toss vegetables together. Pour on Dressing just before serving.

### Fresh Limas

Bring salted water to a boil (about an inch in the bottom of saucepan. Add a quart of shelled green limas and cook 25 to 35 minutes (depending upon freshness of beans) in tightly covered pan. Serve them with salt, pepper and butter or make a cream sauce using the pot liquor for part of the liquid and top milk thickened with cornstarch.

### Squash Pie Filling

2 cups stewed and sieved squash, 2 cups whole milk, 1 cup brown sugar, 2 eggs, ½ tsp. salt, 1 tsp. vanilla, 1 tsp. cinnamon, ½ tsp. ginger, 1 tbsp. butter, melted.

Beat the eggs and add to the milk. Add spices and salt to sugar and blend well. Add to milk and egg mixture along with vanilla and melted butter. Pour into pastry-lined pie dish and bake in an electric oven 350 F. for 50 to 60 minutes.

### THE QUESTION BOX

**Mrs. S. W. asks:** Recipe for Spiced Tongue.

**Answer:**

**Spiced Tongue**

1 beef tongue, dash of allspice, ½ tsp. cloves, 1 tsp. chopped thyme, 1 tsp. chopped marjoram, dash of salt and pepper, 3 tbsps. lemon juice.

Cover tongue with boiling water. Add spices and lemon juice. Simmer gently about 3 hours, or until tongue is tender. Remove skin and roots before serving.

**Mrs. N. C.** asks ice cream recipe using cereal cream and coffee.

**Coffee:**

**Coffee Ice Cream**

1½ cups 18 per cent cream, 2 whole eggs, 2 eggs yolks, ¼ tsp. salt, ¾ cup sugar, ½ cup strong hot coffee, 2 egg whites, ½ tsp. vanilla, ¼ tsp. almond extract.

Scald cream in double boiler. Beat whole eggs and egg yolks with salt and half-cup sugar. Pour in a portion of the scalded cream slowly, blending n as added. Stir in hot coffee slowly, too, and return the mixture to the double boiler. Cook over hot water, stirring constantly until mixture is thickened and smooth. Do not overcook, as mixture will curdle.

Remove from heat and cool. Beat egg whites until stiff, gradually add remaining quarter-cup of sugar. Fold egg whites into cooled custard mixture. Add flavorings. Turn into freezing tray. Freeze at "fast freeze" stirring occasionally during the freezing. Yield: Eight servings.

# Mainly About People

Send Your Items of Personal News to The Record —or— Dial 401

## Shot Gun Discharges Injuring Embrun Man

Condition of Henry Gregoire, 32-year-old Embrun man who suffered leg injuries as a result of a hunting accident about noon yesterday, was described by Ottawa General Hospital this morning to be "very satisfactory".

Gregoire was injured when a .12 gauge shotgun, carried in the equipment sack of a companion, discharged and sent pellets into Gregoire's leg immediately below the left knee. The two men were near Embrun after returning for a hunting trip. Provincial Police Constable' Bernard Polnicky, who investigated, said Mr. Gregore was walking ahead of his friend up a slope in a wooded area one mile east of Embrun when the gun discharged and the sole cartridge in the breach struck Gregoire's leg. He was given treatment by Dr. F. Kinnaird, of Russell.

### WILLIAMSBURG MAN SERIOUS POLIO CASE

Not only children, but older persons as well, should have immediate medical attention in any case of "colds" with feverish conditions, the Ottawa Board of Health warned Monday morning when it reported a new case of polio at Strathcona Hospital.

On September 25, a man 35 years of age was admitted to Strathcona Hospital from Williamsburg. The case has been definitely diagnosed as polio, with general paralysis, and his condition was described as "extremely serious".

Three days earlier, a case of suspected polio, a 15-year-old Ottawa girl, was admitted to hospital, but definite signs of polio have not yet been shown by this patient.

This brings the totals for the year to eight city cases and 27 non-resident cases. There have been only two deaths, both of non-residents. To date, the polio situation in Ottawa and district has been much less serious than last year.

### IN MEMORIAM

IRVING—In loving memory of our dear father and father-in-law, Mr. Hubert Irving, who departed October 6, 1945.

We cannot clasp your hand, father dear,
Your face we cannot see,
But let this little token,
Tell that we still remember thee.

—Ever remembered by Mr. and Mrs. Napoleon Belanger and family, Jean, Glendon and Kenneth also Mr. and Mrs. Hubert Belanger.

### IN MEMORIAM

IRVING—In loving memory of our dear sister and sister-in-law who departed October 6, 1945.

The rolling stream of life goes on,
But still the vacant chair
Recalls the times, the voices and smiles
Of her who once sat there.

—Always remembered by sister and brother-in-law, Mr. and Mrs. Napoleon Belanger and family, Jean, Glendon and Kenneth atd Mr. and Mrs. Hubert Belanger.

## Coming Events

### RECEPTION

A reception will be held Wednesday evening in Berwick Hall on Oct. 8th in honor of Mr. and Mrs. Hector Courville. Everybody welcome.

### DANCE

On Monday, October 6th. Under the auspices of C.H.S. Literary Society. Duquette's Music. Admission 50 cents. 51

**R.G.Dodds. D.D.S., L.D.S.**
Dentist
DIAL 334
Over Post Office Block
CHESTERVILLE

**Dr. S. H. Hutt, D.D.S.**
CHESTERVILLE, ONT.
OVER BANK OF NOVA SCOTIA
DIAL 318

*We are at the service of the public at all times—day and night—every day in the year.*
DIAL 437 CHESTERVILLE
**Dixon & Rowe**
FUNERAL HOME
Ambulance Modern Equipment

**Cass & Cass**
F. M. CASS, M.A. W. J. CASS K.C.
LAW OFFICES
Chesterville Dial 371 Winchester
Bank of Nova Scotia Blk. Phone 11

**Henderson's Funeral Home**
Ambulance - - Furniture
Chesterville - - Dial 331 Anytime
Harry Henderson, Prop.

Miss Dorothy Dunbar spent the weew-end at her home in Aultsville.

Mr. Rae Merkley of Dunbar, spent Sunday with his wife and infant son at the Nursing Home, Morrisburg.

Miss Lauralee Barker spent the week-end in Ottawa with Miss Marjorie Merkley.

Rodney and Sandra Merkley of Dunbar, are spending a few days with their uncle and aunt, Mr. and Mrs. Edward Deeks, Morrisburg.

Mrs. Walter Couthart is spending the week-end with friends at Apple Hill and Cornwall.

Mr. and Mrs. Vernon McCaslin and Mr. and Mrs Harvey Barkley and son Donald were callers at the home of Mr. and Mrs. Harold Droppo on Sunday afternoon.

Mr. and Mrs. Jas. Hanna of Hamilton, have been visiting their daughter, Mrs. Hosea Droppo and Mr. Droppo during the past week.

Guests of Mr. and Mrs. Geo. Beattie at the tea hour Sunday were Mr. R. J. Pickering of Uxbridge, Mr. and Mrs Wes Franklin and children, Gerry and Ann of Ottawa and Mr Harvey Barkley of Irena.

Mrs. Nellie Merkley, formerly of Dunbar, now of Morrisburg, underwent a serious operation Saturday in the Kingston General hospital. Her son Rae of Dunbar and daughter Mrs. Lyle Sullivan of South Mountain accompanied her.

Mr. and Mrs. Archie York and Marian left Wednesday for their new home at Lynn. They will be greatly missed rom this vicinity by their many friends and neighbours. Mr. York has been herdsman at Dixondale for the past 4 years.

Guests of Mr. and Mrs. Harold Droppo for Sunday dinner were Mr. R. J. Pickering of Uxbridge, Mr. R. D. Beattie of Mount Holly, N.J., Mr. and Mrs Wes Franklin and children Gerry and Ann of Ottawa, and Mr. and Mrs. John Thorpe and children Beatrice, Shirley, Denzil and Buford of Hulbert.

**TRINITY UNITED CHURCH**
**Chesterville, Ont.**
**Rev. W. E. Wright, Pastor**
**SUNDAY, October 5th, 1947**
10. a.m.—Sunday School
11.00 a.m.—Public Worship
**"World Communion Sunday, Will Jesus come to the Feast?"**
7.30 p.m.—Public Worship
**"The man who got the surprise of his life"**

**MOREWOOD UNITED CHURCH**
**SUNDAY, October 5th, 1947**
Guest Speaker: Rev. E. W. COATES
Morning Worship—10.30 a.m.
Communion Service
Sunday School—11.30 a.m.
Evening Service—7.30 p.m.

**HOLY TRINITY CHURCH**
**(Anglican)**
**SUNDAY, October 5th, 1947**
7.30—Evening Prayer.

**Presbyterian Church in Canada**
**MOREWOOD, CHESTERVILLE & DUNBAR.**
**SUNDAY, October 5th, 1947**
**Rev. W. H. Heustin, B.A., Minister.**
10 a.m.—Sunday School in Chesterville and Morewood.
1.30 p.m.—Sunday School in Dunbar.
11 a.m.—Morewood.
W.M.S. Thank-Offering. Speaker **Mrs. Wm. Fitzimons, President of Brockville Presbyterial.**
2.30 p.m.—Dunbar.
7.30 p.m.—Morewood

*J. A. Ryde*
R.O. (Toronto) F.I.B.O. (Lond., Eng.)
OPTOMETRIST
Suite 114-115
85 Sparks Street
OTTAWA
Tuesday Oct. 7
and
EVERY SECOND TUESDAY
AFTERNOON
2.00 p.m.
at
Gilroy's Jewellery Store
Phone for Appointment
PHONE 355

Miss Grace Burris, B.A., of Chesterville High School staff, was entertained at the home of Mr. and Mrs. C. Milller, Winchester, over the past week-end.

Mr. and Mrs. Simeon Beckstead of Morrisburg, are spenling some time at the home of Mr. and Mrs. Donald McIntosi, Elma.

Miss Jean Gray and friends Miss Jean Boyle of Ottawa, spent the week-end at the home of the former's mother, Mrs. Eslie Gray.

Mr and Mrs. L. Mackie spent Thursday in Ottawa with Mr. and Mrs. Harold Buckland.

Miss Grace Landry spent the week-end with her brother Jack Landry.

Rev. and Mrs. Wright of Chesterville, called on several families in Bethune Bush last week.

### MISS M. CAMPBELL, DECEASED

Miss Margaret Campbell, a lifelong resident of Winchester township, died at the home of her niece, Miss Janet Campbell, Winchester, on Sunday.

Miss Campbell was the daughter of the late Mr. and Mrs. Alexander Campbell, and was in her 78th year, and was a member of the Presbyterian Church. She is survived by one sister, Mrs. N. Carkner, of Winchester.

The funeral service was held on Tuesday afternoon at 1.30 o'clock at the home of her niece, conducted by Rev. Wallace Mackinnon of St. Paul's Presbyterian Church, with interment in the family plot a Springhill cemetery.

### 3,000,000 POUNDS OF LARD GOING TO CANADIAN BAKERS

Prices Board authorities have taken steps to speed delivery of 3,000,000 pounds of lard, remainder of the 1947 allocation of United States-produced lard intended for Canadian consumption, directly to Canadian bakers who are in a precarious position as a result of the fats shortage brought about by the packers' strike.

Normally, the lard would be brought into Canada and to a large extent used in the manufacture of shortening and similar products. With many Canadian bakers faced with the probability of running out of cooking fats within a matter of days, it has been decided to channel the U.S. supply directly to them in order to ensure continued output of bakery products.

**Fire Insurance**
COVERING
MERCANTILE, MANUFACTURING, RESIDENTIAL
AND FARM PROPERTY
WINDSTORM & AUTOMOBILE RISKS ALSO

Prices of Farm Products have advanced but the rates for Fire Insurance in our Companies remain the same and are the lowest in the Province for this class. No fees asked nor premium notes or other obligations required, as our securities—as sound companies—are on deposit with the Dominion Government, Department of Insurance.

FARM PROPERTY INSURANCE
CARRIED UNDER THREE-YEAR OR ONE-YEAR SYSTEM
AS NECESSARY

**J. Clement** DIAL 598 **Chesterville**

**INSURANCE**



VALUES of real estate and Moveable property have increased over 40% in the past five years. The building you valued at $5,000 is now worth $7,000.

Have you increased your property insurance to take care of the increase in value?

See Our Office about your Insurance

**C. W. CASSELMAN AGENCY**
A Leading Insurance Office in Dundas and Stormont Counties

We welcome your enquiries about any kind of Insurance

**Phone 398 - - Chesterville**

**GILLARD'S STORE**
**Where the Value for a Dollar is One Hundred Per Cent.**

**Electric Radio, table model ..... 64.50**
**Battery Radio, with batteries ..... 43.95**
Electric Coffee Maker 37.50 | Electric Tea Kettle 15.95
Two Slice Toaster 13.95 | Automatic Toaster 24.50
Hoover Vacuum Cleaner 99.50 Juice King

**-:- GROCERIES -:-**

| | | | |
|---|---|---|---|
| WIENERS & BEANS 15 ounce can | .30 | Extra Fancy Molasses (2 Quarts for 1 Sugar Coupon) | PINAPPLE, Crushed Choice quality. Tin .39 |
| COARSE SALT 3 lb. bag | .10 | | MELLO WHEAT FLUFFS 1 bushel bag, each .49 |
| Weston's PLUM PUDDING 1" can | .55 | Mother Jackson's Chocolate Treat Contents for 8 Servings | NEWPORT FLUFFS .19 - .25 - .39 |
| Bartons CANNED PLUMS Per can | .30 | | G. Washington COFFEE Jar makes 36 cups .65 |
| WHOLE SOUP PEAS Per lb. | .10 | | Cuban PINAPPLE Juice 105 ounce can 1.00 |

**:-: HARDWARE :-:**

| | | | |
|---|---|---|---|
| KNIVES AND FORKS, ½ doz. in box Per box | 3.95 | USED HEATER Priced at | 15.00 |
| WORK GLOVES Price at | 1.45 & 2.25 | IMPERIAL OIL BELT DRESSING Priced at | .50 Pint .45 |
| BROWN GLOVES Per pair | .25 | 5-GAL OIL CANS Priced at | 1.75 |
| FINDLAY OVAL STOVES With Closet. Priced at | 110.00 | ALL STEEL WHEELBARROW Priced at | 24.50 |
| FINDLAY HEATERS Priced at | 24.50 | HAND & RIP SAWS Priced at | 2.25 & 4.75 |
| ONE GOOD USED HEATER Priced at | 12.00 | DE LAVAL MILKER PARTS | |
| WE HAVE ON HAND REPAIRS FOR FINDLAY HEATERS AND STOVES | | BEATTY WELL PUMP AND STABLE REPAIRS | |

"The House For Hardware" Dial 353
**GEORGE GILLARD & SON**