Please return to Winchester Press.

THE WINCHESTER PRESS

VOL. XLVII THE WINCHESTER PRESS, THURSDAY, OCTOBER 5th, 1933 NO. 23

EGG PRICES HIGHER!

Get Your Flock Into Heavy Production NOW!

—Feed—

X-L-O LAYING MASH
A-1 LAYING MASH
X-L-O CONCENTRATE

—or—

Bring in your own grain and have a Laying Mash made up to order. Double the value of your grain and turn it into cash with a profit while the egg market is favourable.

Fennell Feed Company

DISOLATED

"FUEL OIL"

For Oil Burners and Tractors

The Best Fuel Oil on the Market.

13c gal. Wholesale, Delivered

Retail Price at Blair's Service Station

15c per gallon

"SUPERTEST" TRADE MARK

D. F. BLAIR

St. Lawrence Street - - Winchester, Ont.

Thanksgiving Treat!

Direct From The Factory Shipment

100 lbs. Neilsons Maple Buds

to sell at

29c per lb.

SMITH'S DRUG STORE

IMPORTANT ANNOUNCEMENT!

Do you know that you are wasting one gallon of gasoline out of every ten if your spark plugs in your car are dirty or worn? Also that your engine has lack of power if not timed correctly.

We have installed a new machine to clean and adjust spark plugs at 5 cents each, while you wait

We are also the first in this community to instal an instrument that will accurately check Ignition Timing.

In installing these new devices we feel they are a contribution in the interest of an important service to you. We invite you to drive in and take advantage.

Melvin's Garage,

ALBERT JOHNSTON, Service Manager.

Phone 113 - - Winchester

GOOD CROWD ATTENDS CONCERT

ENTERTAINMENT PROVIDED BY WOMEN'S INSTITUTE WAS GREATLY ENJOYED

The entertainment sponsored by the Winchester Women's Institute in the town hall on Thursday evening last, proved to be one of the most enjoyable held here in some time. Two one-act plays were the features of the event, ably supported by readings, vocal and instrumental numbers, all of which were thoroughly appreciated by the large audience.

Rev. G. O. Davies, who acted as chairman, expressed the appreciation of those present to the organization for their efforts in renovating the building, and complimented the ladies on their success in that respect. Following the remarks of the chairman, Mrs. Howard Fetterly entertained with two delightful piano solos, which were thoroughly enjoyed.

One of the high lights of the evening, a play entitled, "The Happy Day" was then presented by the Institute ladies, having the following cast:—

Mrs. Tutlocke—Miss Phyllis Henderson.

Mrs. Tatlocke—Miss Phyllis Henderson.

Carl Rice.

Tillie Fern, a seamstress—Mrs. Walter Barkley.

Mrs. F. Marlowe—Mrs. Geo. Wilson.

Sybil Marlowe, her daughter—Mrs. Lorne Kinkaide.

Ann Loring—Mrs. Ernest Kellogg.

Opal Knapp, a newspaper woman—Miss Alice Singleton.

The play was a comedy, portraying a most amusing set of circumstances surrounding the marriage of Sybil Marlowe to a promising young physician, Dr. Quick. Mrs. M. Tatlocke, a rural cousin of Mrs. Marlowe's, insists that her daughter, Polly, be a bridesmaid, much to everyone's consternation. The climax is reached when Sybil arrives to announce that she has eloped and the wedding is off.

All the players did exceptionally well, with Miss Phyllis Henderson playing the outstanding role. The entire play, which was under the direction of Miss Grace Irving, received hearty applause.

At this point in the program Mrs. W. J. Cass rendered two excellent vocal solos which were well received by the audience. She was accompanied by Mrs. Howard Fetterly.

Mr. J. D. Stewart next gave one of his amusing readings which drew much laughter from all. describing a letter from a cautious Scot to his brother Willie in the old country.

Mrs. Howard Fetterly then entertained the audience with several piano selections, while preparations were being made for the presentation of the farce entitled, "How The Story Grew." The play itself was divided into five scenes, cast in the kitchens of as many women living in a small rural community. Mrs. Brown, occupying a house directly opposite an empty residence was surprised to find, upon rising, that people were moving in across the road. She immediately visited Mrs. Green, a neighbour, to convey the news. adding the odd flourish for effect. From one kitchen to another the story flew until finally Mrs. Brown, it was said, had been attacked by a band of negroes who had beaten her severely with the result that she succumbed to the injuries, following the seizure of the unoccupied house opposite, by the thugs who were kidnapping the children of the neighbourhood.

The climax is when all were gathered in Mrs. Green's kitchen discussing arrangements for the funeral and Mrs. Brown, the deceased, walks into the room. All are, of course, dumfounded, and equally surprised to learn that the new tenants were the preacher's family.

The play was excellently portrayed and the actors well fitted to their roles It would be difficult to point to one outstanding character, for all entered enthusiastically into the spirit of the play. It was greatly enjoyed by everyone prersent. The complete list of characters were:—

Mrs. Green—Mrs. C. Mills.
Mrs. White—Mrs. H. Nesbitt.
Mrs. Snow—Mrs. D. Nesbitt.
Mrs. Doolittle—Mrs. E. Fennell.
Mrs. Rice—Mrs. N. Hutt.
Mrs. Taylor—Mrs. H. Singtelon.
Mrs. Bean—Mrs. Wes. Barkley.
Mrs. Brown—Mrs. A. Sherwood.

Mrs. W. J. Cass ably directed the production.

Following a few words of appreciation by the chairman in which he congratulated the Institute upon the excellence of the program, the evening was brought to a close with the National Anthem.

The entire proceeds of the evening are to be used by the Institute to aid in their welfare work.

Many favourable comments were heard during the evening upon the appearance of the new stage curtains, the gift to the town of the ladies comprising the group known as the "Sink Funny Orchestra." They are a distinct asset to the hall that is one in which all citizens may take just pride.

The ladies who comprised the Sink Funny Orchestra were: Madam Heriteau, Mrs. H. Fetterly, Mrs. R. Crowder Mrs. Wm. Lannin, Mrs. R. L. Suffell, Mrs. Fay Scott, Mrs. L. Dixon, Mrs. Robt. Suffell, Mrs. L. Kinkaide. Mrs. N. Hutt, Mrs. Preston, Mrs. Jas. Utman Mrs. E. Gilroy, Mrs. Sherwood, Mrs. N. W. Beach. Mrs. J. Moffatt, Mrs. Leroy Boyd, Mrs. Geo. Wilson. Mrs. Robert McQuaig, Mrs. J. E. Singleton and the late Mrs. B. F. Smith.

ALICE SINGLETON
Hotel Winchester
TEACHER OF PIANO MUSIC
Phone 804

POLICE COURT NEWS

Two young men from Quebec City appeared before Magistrate McCormick on Monday under a charge of vagrancy. They are suspected of theft from the C. N. Railways and were remanded for eight days pending an investigation by the police connected with the railroads. Not being able to speak or understand English, the Magistrate felt that the men should not be tried without more adequate facilities for informing them of the charges laid.

Two cars side-swiped each other east of Iroquois on Tuesday of last week. Upon investigating. P. Constable Rose found that both cars were equipped with 32 candlepower bulbs, the law making it quite clear that lights shall not exceed 21 c. p. The drivers appeared before the Magistrate and were assessed the customary fines.

A Morrisburg resident was charged in police court last week with disorderly conduct on the streets of that place and was fined $5 and costs.

A young Morrisburg citizen paid dearly for having liquor in a public place when he appeared before Magistrate McCormick last week. Found guilty, he was assessed $100 and costs.

A member of the Arlie Marks Company was placed under arrest at Avonmore recently, when the company was playing that town, charged with false pretenses with intention to defraud by issuing a cheque with no funds or insufficient funds in the bank to cover the same. The case was promptly settled by the accused paying the amount due and the costs of the action.

CHILDREN IMMUNIZED AGAINST DREAD DISEASE

The program of health outlined for Dundas County by the Ontario Department of Health got under way this week with the doctors of the townships working free of charge assisted by provincial health nurses stationed in the county. On Monday, 342 children were imunized against diphtheria in Williamsburg township alone, 191 of them being in Morrisburg. Dr. Chas. A. Louden worked all day with Miss Katherine Osborne, R.N., provincial health nurse. in the schools in town and in the country. Eleven more schools were to follow, four of them being done on Tuesday by Dr. Kelly, of Cornwall, with Miss Osborne assisting. It is expected that the children of the township of Williamsburg will be entirely immunized against diphtheria in a few days.

100 CLUB TO-MORROW NIGHT

There will be a lively time at the regular luncheon at Hotel Winchester by the 100 Club to-morrow night. It is expected there will be delegates there from Montreal, Ottawa and many of the towns in Eastern Ontario, and the programme will be one of unusual interest and entertainment. Every member is expected to be present at Hotel Winchester at 6.30 to-morrow night.

LET US GIVE THANKS!

Monday is Thanksgiving Day and if the average citizen of Winchester and district stops to check up, he or she has so much to be thankful for that it is really surprising that words of complaint be heard at all in our midst.

We have heard men voicing their sentiments on the terrible condition the country is in, the difficulties of paying taxes and the low scale of prices when at the time they were putting up their loudest wail, they were enjoying one of the greatest blessings that a man can have bestowed upon him—perfect health. They had enjoyed a good meal a few hours before and would in all probability continue to partake of more such meals from day to day. They had clothes, homes. furniture and lots of fuel in the coal bins for the coming winter months. In other words they had plenty of everything with which to sustain life and maintain happiness. The big question thus remains—why all the long faces about the depression?

The big trouble with the majority of us is that we have a generous portion of selfishness in our make-up. We not only seek to have sufficient for our requirements, but more than we need. Therein is thought to lie our happiness. In truth, it would serve a lot of us right if we had just one half of what we have got—maybe we would then learn to appreciate some of the blessings that are ours.

So many people in Canada to-day are faced with a hard winter, wondering where on earth they are going to get food, clothing, fuel and shelter to tide them over until spring, with no funds, work or prospect of any, that we people in Winchester and the surrounding vicinity who have been blessed with good crops, plenty of everything, and a roof over our heads, should be ashamed to even mention depression. Let those persons who have reason to talk of distressing times have the say and the rest of us be sympathetic listeners, thankful to God that we are not in similar circumstances, eager and willing to be of what little assistance we can to those REALLY in need.

DOMINION OF CANADA 1933 REFUNDING LOAN PROSPECTUS ON PAGE 3

ARM AMPUTATED

A most unfortunate accident occurred at Morewood on Saturday last when a group of men were busy filling the silo on the farm of Mr. Bradford Loughridge. Mr. Loughridge's youngest son, Harold, was feeding the cutter at the time, when suddenly his left arm became caught in the teeth of the machine, drawing it in upon the knives. The arm was amputated to a point above the elbow.

Medical aid was immediately sought and the man taken to the Water Street hospital where his condition is reported as being critical due to the shock.

Golden Wedding Anniversary



On October 3rd, 1883, a happy young couple drove into the village of Morrisburg and stopped in front of the Methodist parsonage. It was their wedding day, and the 18-mile drive by horse and buggy had been a delight to both from start to finish. There, before the late Rev. Mr. Kearns. pastor of the Methodist Church, Cynthia Christie, daughter of the late William Christie and Harriet Farrell, of Chesterville. was united in marriage to Robert Rennick, son of the late James Rennick and Margaret Locklin, of Inkerman. They were attended by Mr. Ed. Suffel. now of Calgary, Alta., and late Miss Katie Hogaboam.

Following the ceremony the bride and groom took the train for Prescott where they journeyed by boat to Ogdensburg, N. Y., to spend their honeymoon. Upon their return, they took up residence one mile east of Inkerman, on what has come to be known as the old Rennick homestead, where the groom was engaged in farming.

On Tuesday, October 3rd, 1933, at their spacious home. Winchester, Mr. and Mrs. Robert Rennick celebrated the fiftieth anniversary of their wedding day in a manner befitting to the occasion.

A sumptuous wedding dinner at the home of their daughter, Mrs. Hart Melvin, opened the festivities of the day. Four of their children were able to be present, which made the event even more complete; Mrs. E. Marshall, of Cleveland, (Ethel) who was accompanied by her husband and son, Dick, Mrs. Hart Melvin, (Hattie), and Bessie, Winchester; Willie, of Ottawa, with his wife and family, besides the following relatives and friends,—Mrs. Carrie Stitt, Mrs. George Vance and Mrs. J. A. Turner, sisters of Mr. Rennick, and the only surviving members of his family. all being from Ohio; Dr. and Mrs. H. R. Brownlee and daughter, Margaret, of Cleveland, Ohio; Mrs. Naomi Carpenter, Mr. S. W. Cooke, Mr. and Mrs. Ivan Brownlee, all of Cleveland. Ohio; Mr. and Mrs. Jack Barclay, of Cardinal; Mrs. Arthur McGinnis and Gordon, of Iroquois; Mr. and Mrs. Eardley S. Coons, of Ottawa; Mr. and Mrs. Thos. Mundle, of Kemptville; Rev. and Mrs. Blanchard, of Cornwall; Miss Audrey Rennick, of Ottawa, and the grandchildren. Mrs. G. D. Preston, (Etta) of Toronto, Orla, of Melfort, Sask., and Earle, of Peace River, Alta., the three remaining children, were unable to be present. One interesting feature of the dinner was that the cranberries used, were the contribution of their son, Erle. sent from the Peace River district and grown by himself.

In the afternoon and evening, Mr. and Mrs Rennick were at home to their many friends who called to extend heartiest congratulations and best wishes, all registering in a handsome bride's book presented by their children. The home was beautifully decorated with fall flowers and ferns which tended to make the anniversary more complete.

The happy couple were the recipients of many gifts from their friends, while telegrams and messages from outside points continued to pour in, throughout the day.

H. H. Nesbitt, Warden of the United Counties, telephoned congratulations of the business men of the Counties during the afternoon.

Mr. and Mrs. Rennick are both enjoying excellent health at the present time and are able to actively take part in the affairs of the community. Mr. Rennick is engaged in real estate, and conducts a thriving business in that line, having given up farming and moved to Winchester in 1899.

Both are active members of the Wesleyan Church here and interested in the promotion and welfare of its work.

The Press joins with the others in wishing Mr. and Mrs. Rennick continued health and happiness. upon completing fifty years of married life, and sincerely trust that they may now look forward to their diamond jubilee which is not so far distant.

UNITED CHURCH ANNIVERSARY

LARGE CROWDS ATTEND BOTH SERVICES ON SUNDAY

Large congregations were present at the United Church on Sunday to participate in the Anniversary Services. Artistic decorations of autumn leaves and vines with late summer blooms were in evidence. Special music was contributed by a full choir with some new members ,under the capable leadership of the organist, Miss Helen Smith.

An eloquent message from Matt. 28: 19 & 20 was brought to the morning congregation by Rev. N. Rawson, of St. James Church, Ottawa. The mission of the church to-day, he said, is found in this text. We are facing a crisis such as was never seen. "Is the church necessary in my life?" the young folks are asking, and upon us depends the answer. In order to meet this we must reach people where they are, go to the crowd, show tact, stop being concerned about numbers and never make the Christian life appear easy. It is a hard life and it takes a man to live it, but at the end there will be joy. Let the challenge be clear and big enough.

The Baptists and Presbyterians withdrew their evening services and were present with their pastors, Rev. H. Wood and Rev. W. D. Turner, who both assisted in the service. Rev. J. McKay presided, but the message was brought by Rev. W. R. Alp, of Ottawa, who spoke from Jer. 8, verses 7 & 20. Referring to the southward flight of the birds in autumn, Mr. Alp said: "Why are men not as wise as these birds? Why is it that when God's voice calls they are not obedient? Why is it that it is said of men: 'the harvest is past and the summer is ended and they are not saved?' Why are they living a barren life, while they might be enjoying a rich, abundant life? " These words, he said, are as full of meaning for us as for those of long ago. He showed that God speaks to men in many ways, and they hear the call but so often refuse. His challenge was: "Are we letting the years come and go and making no response to God's call?" If we heed His call and respond to Him we shall hear: "Well done, good and faithful servant, enter thou into the joy of thy Lord."

Festivities were continued on Monday evening when the Women's Association served supper to nearly 500 people. Many compliments were received by the ladies for the excellent supper, served in such a capable manner as to evoke the admiration of all. The tables presented a pleasing picture with their decorations of flowers, fruit, and candles.

The program following was full of rich interest to all. The pastor, Rev. J. McKay, as Chairman, made his opening remarks brief in view of what was to follow. A well-rendered anthem was contributed by the choir, after which the President of the W. A. Mrs. Dukelow, in a few words, voiced the appreciation of the ladies for the large attendance at their annual supper.

Greeting from other churches were brought by Rev. H. Wood, Baptist; Rev. G. O. Davies, Anglican; Rev. W. D. Turner, Presbyterian; Rev. R. E. Newman, Chesterville United; and Rev D. Morrison, Hallville United.

The speaker of the evening was Rev. Norman Rawson, who gave his celebrated lecture on "How I won the War." In his opening remarks he said a record had just been established by 5 ministers making their speeches in 12 minutes. Mr. Rawson's lecture was exceedingly humourous, touched occasionally with pathos. He kept the large audience convulsed with laughter as he told of his training after enlistment. his trip across' the ocean, the billeting of the soldiers in the English homes. where great hospitality was shown them and of his varied experiences all through the war. In closing he brought home some thoughts he wished might linger in the minds of his hearers. He said the only thing that would keep the world from another war was the Christian religion, and a love that will break down the barriers of race and religion. His training in the army fitted him to be a better minister, constraining him to consecrate himself to the service of the lowly Nazarene. In this way he won the war, no matter who got the territory.

A vote of thanks, moved by Mr. J. D. Stewart, seconded by Mr. W. M. Rowat, received hearty applause, and a standing recognition from the large audience. Many were present from the surrounding country.

The singing of God Save the King closed this very successful Anniversary.

A complete history of the congregation appears on Page 2.

REGULAR COUNCIL MEETING

The regular monthly council meeting wil be held on Monday night next, at 7.30 o'clock, instead of on Friday night, the regular meeting night. As three members of the Council are members of the 100 Club, and as they feel it imperative that they should be present at the latter, the reeve has had the regular meeting postponed until Monday night.

JUST A REMINDER

The weeks are slipping by and a meeting of the Executive Committee of the Winchester Old Home Re-Union Committee will be held on the 20th to receive reports from the Chairman of the various committees, and to make further progress in arrangements. Will the chairmen of the various committees see that their reports are ready for the evening of the 20th.

GROCERY HINTS!

Domestic Shortening 2 lbs. 25c
Whytes Pure Lard 2 lbs. for 25c
Whytes Choice Butter 25c lb.
Heinz Tomato Ketchup.....21c
McCormick's Toasted Sodas 12c
Oxydol or Chipso .....21c pkg.

ORANGES

Choice California Sunkist Oranges. Nice size.

2 doz. for 55c

EAT MORE OF THEM

HARRY L. FLORA

Telephone 33 Prompt Delivery

LYNN "OIL BURNERS"

PRICES INSTALLED

SINGLE 6 IN. BURNER $26.50
SINGLE 8 IN. BURNER $32.50
DOUBLE 6 IN. BURNER $32.50

Complete Line of Oil Burner Supplies in Stock.

W. R. JUSTUS

Electrical Contractor
Electrical Supplies

PHONE 80 WINCHESTER

Pant VALUES!

That Will Take Your Breath Away!

For Friday and Saturday Only!

CARHARRT'S HEAVY

MOLESKIN PANTS

Regular $2.50, for

$1.73

BOYS' HEAVY CORDUROY

BREECHES

Double Knee and Seat

$1.39

SNAG PROOF

Redback Overalls

$1.09

And In Groceries

HYLO TEA .....39c lb.
VANILLA .....5c bottle.
LARD .....10c lb.
SUGAR .....5 lbs. 35c
P & G SOAP .....3c bar

WE Deliver Anywhere!
Just Phone 14.

GET TO KNOW

HY. BESSIN

You Can Depend On Him!

Our Pick and Choose Column
"LITTLE BITS OF EVERYTHING"

THE MAN WITH A SMILE

The man who fares forth with a smile on his face
Is sure of a welcome in every throng
His smile is his passport. It gives him a place
In hearts that have suffered, in souls that are strong.
His smile is his countersign.
With it he shows
No feeling unfriendly inhabits his breast;
His smile is the white flag of peace which he knows
Will win him at last what is truest and best.

The man who fares forth with a word on his lips
Of kindness, of comfort, of helpful intent—
That man will bring sunshine no cloud may eclipse;
That man will give gladness with sadness unblent.
And people will watch for his coming. and reach
The right hand of fellowship.
For sick of the strife,
We hail the high hope of the comrade whose speech
Gives joy to our souls in the trenches of life.

THE EVENING MEAL DIGESTER

He had choked her—she was dead—there could be no doubt about that. He had listened to her dying gasp. Now she was cold—cold as the hand of death. Yet in his anger he was not convinced. Furiously he kicked her. To his amazement she gasped, sputtered and began to hum softly.

"Just a little patience is all it takes, John," remarked his wife from the rear seat.

CRABBED AGE AND HASTY YOUTH

Young men, in the conduct and management of action, embrace more than they can hold; stir more than they can quiet; fly to the end without consideration of the means and degrees; pursue some few principals which they have chanced upon absurdly; care not to innovate, which draws unknown inconvenience; use extreme remedies at first; and that which doubleth all errors will not acknowledge or retract them; like an unready horse that will neither stop nor turn. Men of age object too much, consult too long, adventure too little, repent too soon, and seldom drive business home to the full period, but content themselves with a mediocrity success. Certainly it is good to compound employment of both. —Bacon's Essays.

THE DIFFERENCE

A gum-chewing girl and a gum-chewing cow
Are somewhat alike, yet different somehow;
But how can that be? Oh, yes, we see now—
It's the calm, thoughtful look on the face of the cow.

We get up in the morning and go to bed at night, and we call it life.

Once there was a man with a wooden leg who married a girl with a cedar chest but so far we have not heard that anything untoward happened.

WORK AND PLAY

It is much more important that a man take pleasure in his vocation than in his vacation, because he spends more of life at it. Indeed, it is not too much to say that unless a man enjoys his daily work he will not enjoy his vacation, however much he may expect to. for he has not the capacity for the enjoyment of the realities of the present. He deals only in futures. The only happy man is he who feels that he is accomplishing something, does something worthwhile; who feels himself an indespensable cog wheel in the great machine of the universe; who believes that nobody can quite take his place when he goes on a vacation. Without this faith in himself and the importance of his work, a man is lost. No pay, however large, no prospective vacation, however large, no prospecpensate the man who does delight in the job he has completed because he realizes that he is of no use in the world, that he is enlisted in the social service.

MY CREED

I hold that Christian grace abounds,
Where charity is seen; that when
We climb to heaven, 'tis on the rounds
Of love to men.

I hold that all else, named piety,
A selfish scheme, a vain pretense;
Where centre is not, can there be
Circumference?

This I moreover hold and dare
Affirm where'er my rhyme may go;
Whatever things be sweet or fair,
Love makes them so.

Whether it be the sickle's rush
Through wheat fields, or the fall of showers,
Or by some cabin door a bush
Of rugged flowers.

'Tis not the wide phylactery,
Nor stubborn fast, nor stated payers,
That marks us Saints; we judge the tree
By what it bears.

And when a man can live apart
From works, on theologic trust,
I know the blood about his heart
Is dry as dust.

—Alice Carey.

BRINGING IT TO A HEAD

(Montreal Star)

"I know what's passing in your mind," said the maiden. "I know, too, why you are calling here night after night, appropriating my time to yourself and keeping other nice young men away. You want me to marry you, don't you?"

"I—I do!" gasped the astonished young man.

"I thought so. Very well, I will."

AUTUMN LEAVES

October turned my maple's leaves to gold;
The most are gone now; here and there one lingers;
Soon these will slip from out the twig's weak hold,
Like coins between a dying miser's fingers.

Many of life's lessons are learned at mother's knee. And others over father's.

LANNIN'S GARAGE!

Full Line Of RED INDIAN Gas & Oils

ALL KINDS ACCESSORIES

"SEIBERLING" Tires & Tubes

Expert Mechanics

Phone 49

Ford

SALES & SERVICE

STOP!

Now is the time to get your car ready for the fall and winter driving. We are in a position to give you first-class service on anything you wish to have done on your car. Your motor may need checking up or over-hauling. If so you can rely on us to give you complete satisfaction. Our mechanics know all about an automobile or truck engine. Why take chances with amateurs? Drop in and talk it over. We can also quote you prices on hot-water heaters.

HAROLD LANNIN - - Service Manager

WINCHESTER UNITED CHURCH
"Its History And Origin"

Following is a history of the church as composed by Aaron Sweet at the time of Church Union.

Early Services

The earliest services within the bounds of what is now the Winchester Circuit were held during the years from 1832 to 1839 in the homes of Andrew D. Summers, Mark Redmond and Richard Bolton. The ministers were stationed in Matilda, Winchester being then a part of that circuit. Among the men who preached in Winchester during those years were, Henry Shaler, George Ferguson, B. Nankeville and George Goodson. The first regular services in what is now Winchester Village were held about the year 1838 in the home of Benjamin Bates, a log shanty which stood just east of the present Baptist Church lot. This, for many years, was the headquarters of Methodism in Winchester. This shanty was built of round logs, was covered with "scoops," had one small window, a fire-place and a large chimney built of poles notched together at the corners and plastered inside with clay, and was a typical shanty of that date. In 1840 Kemptville circuit was formed and for eight years Winchester was included as part of that circuit. The ministers during those years were Revds. Wm. McCullough, Silas Huntingdon, Benjamin Nankeville and Jas. Elliott, and the services were held alternately at the homes of Benjamin Bates and Andrew D. Summers.

First Quarterly Meeting

In August, 1844, arrangements were made to hold the first Quarterly Meeting in a frame barn belonging to Joshau Annable, grandfather of Chas. Annable, this being the largest building available. The barn stood on the farm now owned by Mr. Thomas Ralph. For some reason the Minister was unable to attend and the Sacramental Service had to be postponed. Two young men, local preachers, were present, however, and preached on the occasion, one of whom, John A. Williams, afterwards became General Superintendent of the Methodist Church, and passed away several years ago at a ripe old age and holding the most honoured position in the gift of the Church to which he belonged. The other was Mr. Thomas Maley, of the Village of Kemptville, who was for many years an active worker in the Methodist Church. About twenty years ago the old barn was taken down and the timbers used in the erection of the large new barn on the premises.

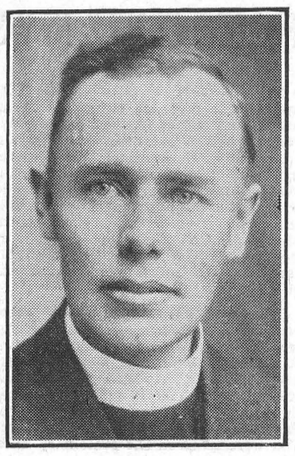

REV. JOHN McKAY
Present Minister

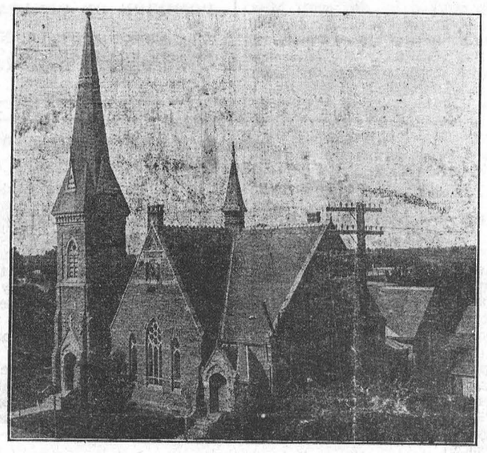

A VIEW OF THE PRESENT CHURCH BUILDING

In 1848 Winchester was set apart as a separate Mission with Rev. Wm. McGill as its first Minister. The Mission included all the Township of Winchester, the northern part of Williamsburg and part of the Township of Mountain, with its headquarters at Chesterville. About this time the log school-house was built on the land where Mr. Albert Johnston's dwelling now stands, and for many years was used as a place of worship by the Methodists as well as other denominations.

First Effort to Build

The first effort to built a church was made in 1854 during the pastorate of Rev. Robert Brewster, but the building was not commenced until some time later. Mr. Wilson Forth offered a lot free of charge and a site was selected near where the Wesleyan Parsonage now stands. Material was drawn and placed on the ground preparatory to building. Difficulties arose, however, before the building was commenced, and, at a meeting of the Congregation, it was decided to build the Church on the west side of what is now St. Lawrence Street, some distance south of the present High School grounds. The material was accordingly moved to the new site and preparations made to build there. Those who favoured the former site were not satisfied, however, and had another meeting called, at which it was decided to go back to the lot first selected. The material was all moved again, and the work of building commenced. The frame had been completed and the roof put on, but, before it was all enclosed, a great windstorm passed along and left the Church a heap of ruins. No further efforts at building were made for a number of years and the congregation continued to worship in the log school house before referred to.

From 1840 to 1850 the Methodist Eiscopal body held regular services in Winchester being supplied by Ministers stationed in Matilda. They came in by way of Cass' before the bridge was built and before the roads were laid out. Services were held at Joseph Cass' house, at the home of Andrew D. Summers and at George Fleming's house, which stood on the lot occupied by the Royal Bank.

From 1850 to 1858 their Ministers resided at Chesterville and held services here in the log school house. In 1857 the first Church in Winchester Village was built by the Methodist Episcopal body. It was completed in 1858 and was dedicated by Rev. Mr. Livingston. It stood on the south side of Main Street east, just west of where Dr. Gross now has his office. The Trusees were, Wm. Bow, David A. Summers, Rufus Earl, John Brown, Jr., and George Mulloy. Services were held fortnightly and the Church was occupied in turn by the Episcopal Methodists, the Wesleyan Methodists and the Presbyterians.

The First Church

In 1868 the Wesleyan Methodists built the brick church and it was dedicated on January 1st, 1869. The Trustees were, Wilson Forth, Henry Mercill, Benjamin Bates, Wm. Summers, John Hughes, James Hughes and George Annable, the Pastor being Rev. John Holmes.

In a few years this Church was found to be too small and in 1877, during the pastorate of Rev. J. B Saunders, it was enlarged to nearly double its former capacity.

The Present Edifice

In 1879 Winchester was divided and two circuits formed, called Chesterville and West Winchester, Rev. John Wilson being the first Minister sent to the latter circuit. In 1881, during the pastorate of Rev. Thomas Maverty, the Methodist Episcopal body commenced the erection of the present beautiful and commodious Stone Church, and in 1882 the Sunday School Rooms were completed and occupied for service, but the main building was not completed until four years later.

The union of the different Methodist bodies took place in 1883, the first Minister appointed to the United Church being Rev. J. M. Hagar. At a meeting called for the purpose, it was decided to dispose of the other church properties and retain the Stone Church for the use of the united body. John S. Ross, Henry Mercill and Aaron Sweet were chosen as a building committee to go on and complete the Church. The work was commenced in the spring of 1886 and on the first Sabbath in October of that year the building was dedicated to the Service of God. The Dedicatory Sermons on this occasion were preached by Rev. Dr. John A. Williams and Rev. Dr. A. Carman, General Superintendents, who had been identified with Methodism in Winchester almost from the beginning, and who had watched its growth from a few scattered adherents, holding their meetings in a log shanty until its membership numbered upwards of 500 and ranking as one of the strongest country circuits in the Montreal Conference.

The original Trustees of the Church were John McKercher, Peter McIntosh, Wm. Bow, M. F. Beach, John Parker, Peter Hutt and John B. Baker, and, in order that both uniting bodies should be represented in the management, seven trustees were chosen from Th Methodist Church of Canada and added to the Board, viz., Henry Mercill, John S. Ross, John Christie, Geo. Walker, Aaron Sweet. Humphrey Erratt and Isaac Hughes.

Few country circuits have been served by so many prominent men as have fall to the lot of Winchester, among them being Rev. John A. Williams, one of the first General Superintendents of the Methodist Church after Union, nine Presidents of Conference, viz., Rev. James Elliott, Rev. W. H. Graham, Rev. Dr. T. G. Williams, Rev. J. B. Saunders. Rev. Dr. W. J. Crothers, Rev. David Winter, Rev. Dr. J. E. Mavety, Rev. Dr. S. J. Hughes and Rev. Dr. George A. McIntosh.

Winchester has not been behind in the number of men sent out to preach the gospel. The following are among those who have been, or, are now, in the active work of the Ministry, Henry McQuade, Wm. H. Summers, Joseph Earl, Daniel Earl, Jacob Ira Hughes, Wm. Brown, Hermon Walker. Hector Beach, Charles W. Serviss, George A. McIntosh, Benson Summers, Frank Cass, Leroy Cass and John Claxton.

Following are the names of the Ministers and the dates at which they preached to the Winchester people:

Rev. Henry Shaler, Rev. George Goodson from 1832 to 1840.

Rev. Wm. McCullough, from Kemptville, 1841.

Rev. Silas Huntingdon, from Kemptville, 1842,3.

Rev. Benjamin Nankeville from Kemptville, 1843-4 .

Rev. James Elliott, from Kemptville, 1845-6-7.

Rev. Wm. McGill 1848-9.

Rev. David Hardy, 1850-2.

Rev. Robert Brewster, 1853,4.

Rev. Erastus Hurlburt, 1855-6-7.

Rev. Wm. Pattison, 1858-9.

Rev. John Kierman, 1860-1-2, (assistants, Rev. Wm. Brown, 1860-1, and Rev. Wm. Sherlock, 1861-2.

Rev. John Howes 1863-4-5.

Rev. Andrew Armstrong, 1866-7-8.

Rev. John Holmes, 1869-70-1.

Rev. Mr. Garnet, 1870-1.

Rev. E. A. Ward, 1872-3-4, (assistants Rev. Wm. Buchanan, 1872-3, and Rev. Taylor, 1873-4.)

Under the union of Wesleyan Methodists and Methodist New Connection, forming "The Methodist Church of Canada," 1874, were the following Ministers:

Rev. T. G. Williams, 1874-6, (Assistant Rev. Wm. Pearson, 1874-6).

Rev. J. B. Saunders, 1876-8. (Assistants, Rev. S .Ellery, 1876-7. and Rev. George S .Poyser, 1877-8).

Rev. John Scanlon, 1879, (Assistant, Rev. George C. Poyser, 1879).

West Winchester set apart from Chesterville as a separate circuit:

Rev. John Wilson, 1879-82.

Rev. W. J. Crothers, 1882-4.

The following were ministers of the Methodist Episcopal Church while it was part of Matilda Circuit:

Rev. Henry Lane, Rev. John Hill, Rev. Wm. Davy, Rev. Wm. Borwn, Rev. Hiram Williams, Rev. Mr. Wright, Rev. Wm. Manson and Rev. Mr. McMullen.

While it was connected with the Chesterville Circuit:

Rev. Mr. Sills, Rev. J. D. Bell, Rev. Ezra Osser, Rev. Mr. Robinson, Rev. Daniel Smith, Rev. John Andrews, Rev. Mr. Caldwell, Rev. Wm. Brown, Rev. Wm. Manson, 1850-64.

Rev. Eli Woodcock, 1864-6.

Rev. Ambrose Hunt, 1866-8.

Rev. Mr. Johnston, 1868-70.

Rev. Thos. McAmmond, 1870-2.

Rev. W. A. Philips, 1872-75, tants, Rev. S. Briggs and R Pope, 1872-75.)

Rev. Mr. Anderson, 1875-76.

Rev. W. H .Graham. 1876-78

Rev. Mr. Cornell, 1878.

West Winchester, set apart separate circuit of the Methodist Episcopal Church:

Rev. Thos. W. Maverty, 187

Rev. Wm. Serviss, 1881-3.

Since the union of the Methodist Church of Canada, the Methodist Episcopal Church of Canada, the Primitive Methodist Church of Canada and the Bible Christian Church of Canada forming "The Methodist Church," September, 1883, the following Ministers have been on the Winchester Circuit:

Ministers from 1884

Rev. J. M. Hagar, 1884-7
Rev. J. E. Mavety, 1887-90
Rev. T. C. Brown, 1890-3
Rev. G. C. Huxtable, 1893-5
Rev. Foster McAmmond, 1895-7
Rev. F. C. Reynolds, 1897-1900
Rev. S. J. Hughes, 1901-4
Rev. David Winter, 1904-7
Rev. John Webster, 1907-11
Rev. F. H. Sproule, 1911-15
Rev. J. H. Miller. 1915-19
Rev. J. K. Curtis, 1919-23
Rev. J. A. Waddell, 1923-32
Rev. John MacKay came to Winchesin 1932 and is the present minister.

In the year 1925 the local church became a branch of what is now known as "The United Church of Canada."

HOUSEHOLD HINTS
By MRS. MARY MORTON

MENU HINTS

Luncheon No. 1
Fruit Cup
Mushrooms and Eggs au Gratin
Broiled Tomatoes
Cucumber Jelly Salad
Ice Cream with Chocolate Mint Sauce
Cake Coffee

Luncheon No. 2
Tomato Juice
Lamb Chops Creamed Potatoes
Jellied Apple-Carrot Salad
Raspberry Tartlets Coffee

The season for entertaining is here. These two menus are suitable for the bridge luncheon.

To-day's Recipes

Mushrooms and Eggs au Gratin.—One and one-half cups medium thick cream sauce, one-half pound fresh mushrooms, one green pepper, five hard cooked eggs, diced; two pimentos, diced; one-half pound cheese, salt and pepper. To make a medium cream sauce use one cup of milk, two tablespoons flour, one tablespoon fat. Wash and slice the mushrooms, dice the green pepper. Add these to the cream sauce and cook over boiling water for 20 minutes. Add the cheese, cut in pieces, and diced pimentos and eggs. Blend carefully, adding salt and pepper to taste. Heat until the cheese is melted. Serve very hot in patty shells, crustades or individual noodle rings.

Cucumber Jelly Salad. — One pint grated cucumber, two tablespoons lemon juice, one tablespoon oil, one tablespoon gelatin, two tablespoons water, creamed mayonnaise, lettuce leaves. Peel cucumbers, grate enough to give one pint and season with salt, paprika, vinegar and oil. Add the gelatin, mixed with cold water. Heat over hot water until well mixed and the gelatin is dissolved. Do not boil. Pour into individual molds when the cucumber mixture has cooled and chill. When ready to serve turn each mold on to a nest of hearts of lettuce and garnish with creamed mayonnaise.

Chocolate Mint Sauce.—Six squares chocolate, three cups water, six cups sugar, three-fourths teaspoon salt, three teaspoons essence of mint, six tablespoons butter. Cut chocolate in small pieces and stir over the direct flame with the water until smooth and thick. Add sugar and salt and stir until dissolved. Boil three minutes, add mint and butter and serve hot.

Raspberry Tartlets. — Bake rich pastry on inverted muffin pans until light brown. Cool and fill with the following mixture. Top with whipped cream and serve: Filling—One package raspberry gelatin, one and one-half cups boiling water, one cup red raspberry jam, one-half cup salted almonds, whipped cream. Dissolve the gelatin in the boiling water, and when cool and nearly set add the jam. Mix well and chill again. When congealed beat until thoroughly broken up and place in the tart shells. Top with whipped cream and sprinkle with the nuts.

FACTS AND FANCIES

Laundry Bag

One ingenious family made a laundry bag to fit inside the clothes hamper, with about three inches overlapping outside. When laundry day comes the bag is drawn up and removed. It is easier to carry to the laundry than the hamper.

Wife Preservers



A tablespoon with handle that has been broken off may be kept in the coffee car to measure the coffee. It saves time.

1832 THE BANK OF NOVA SCOTIA INCP AD 1832 1933

Position . . .

THE POSITION which this Bank holds today in the financial structure of Canada is not a result of mere chance. It has been acquired by meeting the needs of its customers down through the years—since 1832—always along the lines of sound banking practice.

World-wide facilities in every department of banking

The BANK of NOVA SCOTIA

OVER A CENTURY OF BANKING SERVICE

Coast to Coast in Canada

NEWFOUNDLAND, JAMAICA, CUBA, PUERTO RICO, DOMINICAN REPUBLIC

NEW YORK, CHICAGO, BOSTON, LONDON, ENGLAND

School Supplies!

Don't forget that we are headquarters for all kinds of School Supplies. Come in and let us equip you for the new term: Text Books, Exercise Books, Pens, Pencils, etc., etc.

We are also Headquarters for Pop-Corn, Peanuts, Ice Cream Soft Drinks, Confectionery and Other Dainty Sweets.

A. H. DUNCAN, - Phones Store 56W House 56J

OUTDOOR CULTURE

Many a busy farmer calls them weeds. Many a hard-working farmer's wife, in her few spare moments, derives a great deal of pleasure from those same weeds. They are cherished by her in spite of onslaughts of insects, poultry and stray live stock, and the ravages of drought. Many a pailful of water is carried from the creaking pump, or, on wash days from the tub, and, when one visits the various exhibits of rural Horticultural Societies, marvelous results are seen.

For the amount of labour involved no greater returns are gained or a better showing than from the fall-planted. spring-flowering bulb blooms. These include, in regular succession of bloom, crocus, daffodils, tulips, etc.

It is most delightful in spring to see flowers springing from the lawn. Crocuses are mostly used for this. The best way is to raise a sod, plant the bulbs in patches and replace the sod. The blooming will be completed and the foliage matured before the lawn mower is used on the grass. The bulbs will be good for years.

Daffodils, tulips and others may be planted in beds or borders, either irregularly or in definite patterns. They should be planted in the open ground in the fall, not earlier than six weeks before hard-freezing nights occur. Top-growth must be prevented. However, the bulbs should not be allowed to dry out before planting.

The ideal soil for bulbs is a sandy loam. Bulbs will not tolerate sogginess. Neither will they tolerate direct application of fresh manure. Well-rotted and pulverized manure should be dug in deeply.

Do not plant too near the surface. Shallow planting may cause the bulbs to be broken from their roots, due to alternate freezing and thawing. Plant to a depth at least three times the diameter of the bulb.

For winter protection the bulbs should be covered to a depth of four to six inches with leaves, straw or strawy manure. Apply when the top crust of soil is frozen. In the spring remove gradually, as the warmer weather approaches.

To get large returns secure first-class stock. It never pays to buy low-grade bulbs.—(G.E.B..

CORN CUTTER BLOWS UP

A very peculiar accident occurred last Thursday on the farm of William Anderson, at Seeley's, when the corn cutter, owned by Harold Pettem, blew all to pieces. It was running at a high rate of speed when it suddenly exploded and was scattered everywhere. Fortunately no one was injured, although the escape of several men nearby was really miraculous. One piece, weighing between 40 and 50 pounds, was blown over an adjoining building and another heavy piece into a field nearby.

ST. PETER'S LUTHER LEAGUE

An interesting meeting of the Luther League of St. Peter's Lutheran church, Williamsburg ,was held in the basement of the church on Friday evening of last week. As one of the items of business it was decided to prepare a program for a public entertainment to be held in the near future. At the the close of the business session the pastor, Rev. C. R. Cronmiller, gave a descriptive talk on his trip to the Maritimes during the past month. The description of Quebec city and the Shrine at Ste. Anne de Beaupre was of particular interest, as was also the account of the trip around the Gaspe peninsula. Gaspe village, Perce rock and the bird sanctuary were vividly portrayed. Rev. Mr. Cronmiller referred to the many yoke of oxen seen on the roads of Nova Scotia. The trip through the Annapolis valley and the visit to the Evangeline country was made realistic. Cards and souvenirs were passed among the members descriptive of the fishing industry, the covered bridges and the many beautiful churches of the Maritimes.

FINE APPLE CROP IN THE COUNTY OF DUNDAS

Apple picking time is here again in Dundas and the home of the McIntosh apple is enjoying one of the finest crops of fruit in many years. Orchard owners and their gang of pickers are working in the orchards every day gathering, packing and shipping apples, splendid apples of the best quality, for several years. Montreal is keenly interested in Dundas apples this season, buyers from that city state that after examining the fruit section, the apples in this disrict surpass all others.

PARLIAMENT HILL HEARS

By WILFRID EGGLESTON



Has the grizzly bear of the Yukon decided to imitate the Bengal tiger and get a reputation as a "man-eater"?

A couple of gruesome yarns which have come down recently from the far northwest to headquarters have set officials wondering.

The fact that an unusual number of cases of missing prospectors has been reported recently adds to the curiosity.

☆ ☆ ☆

A Mountie was checking up on the welfare of a hermit trapper one day when he came on the mutilated corpse of the man in his own doorway. Horrified, the policeman found cloth, and wrapped the remains in it, locked the door, and went back to camp with the idea of getting help to carry the half-consumed body back to civilization.

When he came back again the next day he found the door battered down and the corpse nearly demolished. This was so foreign to all previous experience with bears that the policeman concluded that it must have been driven desperate with hunger because of natural food failing. This was strengthened by the discovery that practically everything edible in the trapper's shanty had been destroyed or consumed.

☆ ☆ ☆

The next "bar" story to be reported to Ottawa had a somewhat happier ending. A member of the R.C.M.P. and a prospector were travelling together toward a claim in a nearby part of the Yukon. They came to a thick clump of bush, and whereas the prospector decided he would go around it, the policeman plunged straight through to a small knoll beyond.

Looking back to see if his companion was approaching, the Mountie was startled to see a huge grizzly trailing the prospector and almost upon him.

Shouting a warning and unlimbering his rifle the Mountie started toward the two. He was just in time. A well-aimed shot brought down the bear, but not until he had broken the prospector's leg and wounded him in two or three other places.

Two cubs which had been with their mother made off during the scuffle. The body of the mother was dragged some distance away, and the prospector, who was quite conscious in spite of his adventure, was propped up with a revolver in his hand while the Mountie went back for a litter.

☆ ☆ ☆

Heard on the Hill . . . the mystery of the "Mad Trapper" of Aklavik still remains unsolved . . . the police haven't the slightest idea yet who he was . . . though scores of people have written in with theories . . . the federal government operate three golf courses, one at Prince Albert, another at Waterton Lakes and the third at Riding Mountain . . . the later is being converted from a 9 to an 18 hole course . . . Grey Owl, the famous beaver lover, is writing another book . . . the new highway now under construction between Lake Louise and Jasper will pass some of the finest scenery in the world . . . a Quebec member spent part of his vacation looking up the "unclaimed bank balances" of his constituents.

☆ ☆ ☆

The department of justice recently heard about "the perfect alibi" which went wrong. Down in the maritimes a man came up in court on a charge of breaking into a store. His plea was "Not guilty" and his counsel pointed out that he could not have been the culprit because he was serving a jail sentence at the time.

That ought to have satisfied the crown, but it didn't. He was convicted, the evidence showing that he had escaped from jail and gone back again after breaking into the store.

☆ ☆ ☆

The "National Government" yarn is going the rounds again. This is the third or fourth revival. It began over two years ago.

What is much more to the point is that someone has made the discovery that the present government does not legally have to appeal to the people until the turn of the year in 1936.

It's like an operation for appendicitis or a trip to the dentist. Our guess is that there won't be either a national government or a general election for some time.

School Sports Held At North Mountain

Favoured with clear skies, the annual sports day of North Mountain Consolidated and Continuation Schools was a decided sucess. The Challies Cup was won by Carl St. Pierre; the boys' trophy by Lawson Smith, and the girls' trophy by Evelyn Martin. Medals were also awarded to the pupils winning the highest number of points in each class. Results were as follows:—

Continuation School

Senior Boys—Running broad jump. Kenneth Cameron, Roy Hastings, Bert McCargar. Shot Put, Claire Hyndman, James Cassidy, Melvin Christie. High jump, Melvin Christie, Claire Hyndman, Roy Hastings. Standing broad jump, Roy Hastings. Bert McCargar, James Cassidy. 440 yd. dash, Claire Hyndman, Kenneth Cameron, Bert McCargar. Pole vault, Claire Hyndman, Bert McCargar, Mel. Christie. 100 yard dash, Kenneth Cameron. Claire Hyndman, Bert McCargar. Hop, step and jump, Claire Hyndman, Roy Hastings, Melvin Christie. Mile race, Claire Hyndman, Bert McCargar, Kenneth Cameron.

Summary of points: Claire Hyndman 19, Kenneth Cameron 9, Bert McCargar 9, Roy Hastings 8, Melvin Christie 6, James Cassidy 3.

Intermediate Boys—Running broad jump, Lawson Smith, Dwight Guy. Archie Stewart. Shot Put, Lawson Smith. Dwight Guy, Archie Stewart. High jump, Lawson Smith, Dwight Guy Archie Stewart. Standing broad jump, Dwight Guy, Lawson Smith, Bevan Luther. 220 yards dash, Lawson Smith, Dwight Guy, James Kerr. Pole vault, Dwight Guy, Mich. Roach, Archie Stewart. 100 yards dash, Lawson Smith, Dwight Guy, James Kerr. Hop, step and jump, Lawson Smith, Archie Stewart. Dwight Guy. Three quarter mile race, James Kerr, Dwight Guy. Lawson Smith.

Sumary of points: Lawson Smith, 21; Dwight Guy, 19; Archie Stewart, 6; James Kerr, 5; Michael Roach, 2; Bevan Luther, 1.

Junior boys: Running broad jump, George McDonald, Clifford Bryan, Wilfred Kerr. High Jump, Gordon Shaver, Willie Richardson, Wilfrid Kerr. Standing broad jump, Gordon Shaver, George McDonald; Dick Richardson. 220-yard dash, George McDonald, Gordon Shaver, Willie Richardson. Pole vault, George McDonald, Dick Richardson, Gordon Shaver. 100-yard dash, George McDonald, Milton Murdock, Willie Richardson. Hop, step and jump, Gordon Shaver, George McDonald, Dick Richardson. 1-2 mile race, George McDonald, Milton Murdock, Gordon Shaver.

Summary of points: George McDonald, 21; Gordon Shaver, 13; Clifford Bryan, 5; Milton Murdock, 4; Dick Richardson, 4; Willie Richardson, 4; Wilfrid Kerr, 3.

Senior girls: Running broad jump, Margaret Evans, Evelyn Gray, Edna Lang. Throwing softball, Margaret Evans, Edna Lang, Audrey Lang. High jump, Evelyn Gray, Margaret Evans, Edna Lang. Standing broad jump, Evelyn Gray, Margaret Evans, Vera Levere. 100-yard dash, Edna Lang, Evelyn Gray, Vera Levere. Basketball throw, Margaret Evans, Evelyn Gray, Audrey Lang. 440-yard dash, Edna Lang, Audrey Lang, Margaret Evans.

Summary of points: Margaret Evans, 14; Evelyn Gray, 12; Edna Lang 10; Audrey Lang 4; Vera Levere, 2.

Junior girls: Running broad jump, Margaret Christie, Doris Duncan, Rose Kerr, Throwing softball, Margaret Christie, Rose Kerr, Doris Duncan. High jump, Margaret Christie, Rose Kerr, Audrey Clarke. Standing broad jump, Audrey Clarke, Margaret Christie, Doris Duncan. 100-yard dash, Audrey Clarke, Margaret Christie, Rose Kerr. Basketball throw, Doris Duncan, Rose Kerr, Margaret Christie. 220 yard dash, Margaret Christie, Audrey Clarke, Rose Kerr.

Summary of points: Margaret Christie 17; Rose Kerr. 9; Audrey Clarke, 9; Doris Duncan, 7.

The arrangements for this successful sports day was under the supervision of the staff: Mr. W. R. Brown, Miss Margaret Wright, Mr. Wm. Ellis, Miss Louise Currie. Miss Donnella Latourell and Miss Marjorie Young.

CHEESE FACTORY BURNED

Avondale cheese factory at Munro's Mills, about five miles south of Apple Hill, was destroyed by fire about three o'clock Saturday morning last. About three weeks' cheese and all the factory equipment was destroyed. The fire was beyond control when noticed by Mr. Albert Tyo, the cheesemaker, who lives across the road. No neighbours being near and no telephones in the immediate vicinity made it difficult to get help at this early hour. The factory was well equipped and in addition to all the requirements for making cheese, contained an up-to-date separator which was also destroyed.

The cheese was covered by insurance and the building and equipment was partially covered. The loss will be heavy to the patrons. It has not been decided whether the factory will be rebuilt at once or not.

ONCE MULTI-MILLIONAIRE, HAS LESS THAN $5,000

Colonel George M. Studebaker, one-time multi-millionaire, whose fortune was wiped out in the collapse of the Insull utility empire, Wednesday filed a plea of bankruptcy in the United States District Court in South Bend, Ind. He estimated his debts at almost $2,500,000 and assets at less than $5,000, plus certain items upon which he placed no value. Colonel Studebaker, once a director of the Studebaker Corporation, has not been connected with the automobile company for the past ten years.

Every married man thinks he would be rich if he had remained single.

Men succeed because they appreciate the fact that there is more to consider than the turning out of their daily bit.

A Thanksgiving Scene

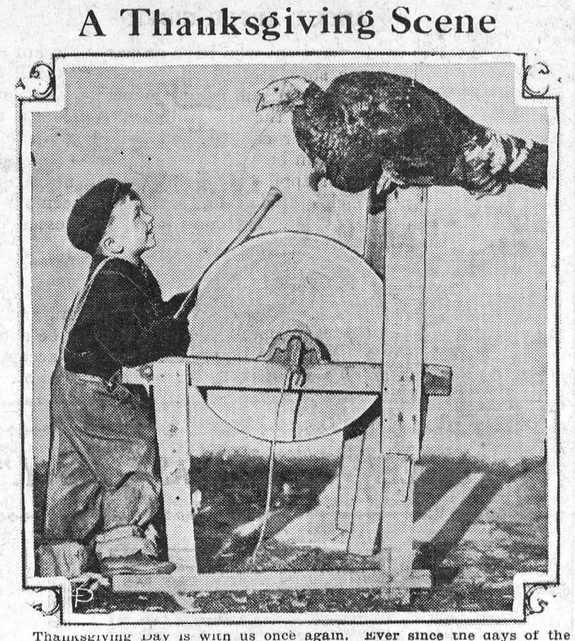

Thanksgiving Day is with us once again. Ever since the days of the Druids of old England, people have been celebrating Thanksgiving Day, in which, figuratively, thanks are offered to the Almighty for goodness and mercy received. The scene, above, depicting the sharpening of the axe to kill the fatted turkey, owes its origin to the Quakers who first settled in the United States. The turkey has since become synonimous with Thanksgiving Day.

TONSAW-FOSTER

A quiet, but pretty wedding took place recently at the home of Mr. and and Mrs. Harry L. Foster, in the township of Matilda, near Dundela, when their eldest daughter, Marion Blanche, became the bride of Clarence Ralph, eldest son of Mr. and Mrs. Ansel Tonsaw. the Rev. Thomas Knowles, officiating. Mendelsshon's wedding music was played by Miss Lola Adams. The bride entered the living room on the arm of her father, who gave her in marriage. Her gown was of a dainty shade of shell pink silk georgette and she carried a bouquet of American Beauty rose-buds. Clayton Tonsaw, brother of the groom, acted as best man.

During the signing of the register, Miss Florence Waddell sang "I Love You Truly" and following the ceremony a dainty luncheon was served.

Mr. and Mrs. Tonsaw later left by motor on a trip through New York and will return via. Niagara, Guelph and other Western points. The bride travelled in a brown tweed suit with raccoon collar. hat and other accessories in brown.

THOMPSON—HETHERINGTON

A house wedding of much charm and interest was solemnized on Wednesday afternoon of last week, at the residence of the groom's sister, Mrs. Broder Scarlett, of Hallville. where Miss Lillian Beryl Hetherington, daughter of Mrs. W. C. Hetherington. of Cannamore, was united in marriage to Mr. Ellis Alexandra Thompson. son of Mr. William and the late Mrs. Thompson, also of Cannamore. The ceremony was performed by the Rev. Donald Morrison, pastor of St. Andrew's United Church, Hallville.

The floral decorations were arranged under a profusion of autumn blooms.

The bride was unattended and looked charming in a model gown of royal blue chenille corded crepe, with a grey close fitting turban, grey shoes, gloves and purse. She also wore a short coat of grey squirrel.

Following the ceremony a dinner was served to the very immediate family and the Rev. and Mrs. Morrison. The bride's cake centred the table. The host and hostess to the wedding party were Mr. and Mrs. Broder Scarlett.

Later Mr. and Mrs. Thompson left by motor for the Thousands Islands and the Western States. The bride travelled in a wine colored cascade crepe, trimmed with egg-shell and accessories to match.

On their return they will reside at Cannamore.

MRS. BECKSTEAD HONORED

The guests at the home of Mrs. Ross Beckstead took occasion to honor her on her birthday and to show their appreciation and gratitude and staged a real surprise party for her.

When all preparations were made, Mrs. Beckstead was called into the living room where several card tables had been decorated and arranged for the occasion and a very pleasant social time was enjoyed, after which the guests served ice cream and cake. Mrs. Beckstead was then presented with a beautiful gift. She was taken by surprise and was most grateful to her guests, expressing her delight and appreciation in a very fine and able manner.

SMITH—GAMBLE

At a quiet ceremony held in the Lutheran Church parsonage, Morrisburg, at seven o'clock on Wednesday evening last, Miss Marian Hazel Gamble, daughter of Mr. and Mrs. Arthur A. Gamble. of Morrisburg, became the bride of George Frederick Smith. son of Mr. and Mrs. Orla Smith, also of Morrisburg. Rev. W. A. Mehlenbacher conducted the ceremony, after which the couple left for a motor trip through New York state.

The bride wore a dress of blue flat crepe, with grey hat and shoes and accessories, and travelled in a navy blue suit, with matching hat and shoes and grey accessories. She was attended by Miss Edith Barclay, of Brinston, Ontario, wearing brown satin with brown hat, shoes and accessories. The groom was supported by Mr. Arlington Gamble, brother of the bride.

CELEBRATE THANKSGIVING DAY

ON ONE OF THESE TRIPS

TICKETS GOOD BETWEEN ANY TWO POINTS IN CANADA

UP TO FOUR DAY TRIPS FARE AND ONE QUARTER FOR ROUND TRIP

Going dates Dates: from noon Oct. 6 until Noon Oct. 9.

Return Limit: To leave destination not later than midnight Oct. 10. 1933

ONE DAY TRIPS SINGLE FARE FOR ROUND TRIP

Tickets good going any train after 1.00 A.M. Oct. 9.

Good returning to reach original starting point up to midnight same day (Standard Time)

Usual one day (Sunday) Fare also in effect Oct. 8.

Information and fares from your local Agent.

Canadian Pacific

The Road to RECOVERY

A Statement by the Prime Minister of Canada

WITHIN a few days the Dominion of Canada will offer for public subscription the 1933 Refunding Loan, the purposes and terms of which will be announced in detail by the Minister of Finance on Tuesday, October 10. In this national undertaking an opportunity will be afforded both for sound investment and for public service, and I have no doubts as to the readiness with which Canadian investors will respond.

I feel, however, that the 1933 Loan marks a point in Canadian affairs to which it is only proper that public attention should be drawn as a means of extending justifiable encouragement to many thousands of men and women who have endured adversity with such admirable fortitude.

With due precaution against unwarranted optimism I think I may say that in Canada we are now on the road to recovery. The road may be long and progress may be slow, but the events of the past six months appear to demonstrate with increasing clarity that the downward trend has come to a definite stop and that an upward trend is now in progress.

The evidence of improvement is written in the statistical facts of our industry and trade. These records show that our general economic condition reached its lowest point during the month of February last and that today we are definitely above that level following a recovery which has been gradual but persistent and unmistakable.

The most significant of these figures are probably those dealing with the physical volume of business, wholesale prices and employment, and I give here briefly the record of recovery in each case as shown by the reports of the Dominion Bureau of Statistics.

The index of our physical volume of business, which represents virtually the economic pulse of the nation, stood last February at 67.1. For August, the most recent month for which the index is available, the figure was 89.9, an improvement of approximately 34%.

Wholesale prices, in which even minor changes are highly significant, have risen over 9%, or from an index of 63.6 last February to one of 69.4 in August.

Employment, although still at a regrettably low level, has, nevertheless, been gaining steadily for the past five months. On the basis of partial reports from industrial employers some 116,000 persons have been added to pay-rolls since last April. An estimate by the Bureau on a more comprehensive basis places the total increase in employment at 246,000 during the same period.

Our external trade figures are equally encouraging. Both exports and imports have risen, with the former showing the more rapid increase. As a result, Canada had a favourable trade balance of over $114,000,000 in the twelve months ended August 31st this year. For the corresponding period last year the favourable balance was only $38,000,000, and in the two previous twelve months' periods instead of favourable figures we had unfavourable balances of $45,000,000 and of $103,000,000 respectively.

All these facts and figures I think we may quite safely take as sign-posts on the road to recovery. In our further progress, no single factor will have more significance than the success of our national loan operations. The recent 4% loan in London was a notable tribute to Canada's credit standing. It was immediately oversubscribed many times and now commands a substantial premium. I feel satisfied that our own people will be quick to perceive that the 1933 Refunding Loan in Canada is at once a challenge and an opportunity —a challenge to aid in the restoration of business recovery and an opportunity to serve thereby their own and their country's best interests.

R. B. Bennett

PRIME MINISTER OF CANADA

DOMINION OF CANADA
1933 REFUNDING LOAN

"THE WINCHESTER PRESS"

The Press has a guaranteed circulation of over 1000 in the district shown on the map below. It was established in 1887 and is today the Largest and Leading Newspaper in the County of Dundas.

Dundas, for its size is the richest and most progressive County in Ontario. Winchester is the centre of the County and has about 1250 of a population.

The Press is published every Thursday. Subscription $1.50 in advance, foreign $2.00. Member of the Canadian Weekly Newspapers Association.

We invite inquiry and answer questions cheerfully. Write or Phone 21.

ADVERTISING RATES

All local display advts. 16c per inch each insertion, by yearly contract.

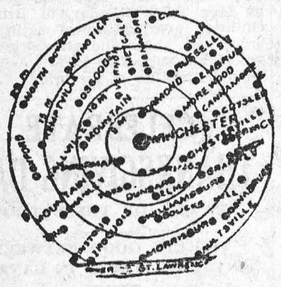

Small advts. such as For Sale, Wanted, Found, Lost, etc., not over one inch, 50c for first insertion and 25c for each subsequent insertion. IF NOT PAID FOR IN ADVANCE THE PRICE IS 60c and 30c.

In Memoriam Notices 50c and 25c for each verse. Card of Thanks 50c.

Transient Display Advts. 40c per inch single col. If for issues without changes 25c per inch. Any advt. inserted for less than six months at above rates.

Legal, Municipal and Government advertising 12c per line first insertion and 6c line for each following. 12 lines to inch.

THURSDAY. OCT. 5th. 1933

THE STRIKE PROBLEM

It is hard for the ordinary man just to understand the "strike" problem that is becoming a very serious one, not only in Canada, but throughout the United States. For the past three years men were willing to accept work at any job, and at almost any wages offered them. Good mechanics walked the streets looking for any kind of work, and many had to accept the relief that was handed out by the cities and the governments. Then, just as there is a little revival in business, a prospect of steady work, and at fair wages, the agitator comes along and gets the men worked up to a pitch where reason is forgotten, and they are carried away with the idea that the men and the brains that are planning to increase industry and give employment, are doing it only for selfish purposes. There are times when a "strike" by workmen may be justified, and when it is they have public sympathy. But the strikes of to-day are the result of the agitation and propaganda of certain men who are paid for that purpose, to promote what they call "Communism," or socialism, the upsetting of constituted authority and the disruption of our present social and political system. The natural greed in the average man leads him to forget reason, and it is on that greed that the trained and clever agitators work to stir up strife between employees and employers. Many a man has sacrificed nearly, if not all, he has saved in his life-time, to help his employees tide over the recent period of depression. They have done much hard and constructive thinking to get business started again. But along comes the glib-tongued agitator, and the men are carried away with the thought of increased pay, shorter hours, and as the result generally turns out, they end up by causing much suffering in the homes, the loss of much trade, and a bad feeling between employers and employees. Governments have and are doing much to regulate the hours of labor and fix a minimum wage, but they can't put brains into num-skulls, common sense into firebrands. Not one in a hundred strikes ever end satisfactorily to the strikers.

OUR HIGH COMMISSIONER

Hon. G. H. Ferguson, Canada's High Commissioner at London, who has been spending the past six weeks in Canada, visiting the Toronto, Chicago, London, and other Exhibitions ,speaking at banquets, and in conference with the Bennett Government, has returned to the seat of his supposed activities, having sailed last week. The rise in the public life of Canada of the once Kemptville country Lawyer, has been rapid, and the High Commissioner must be blessed with a mind that is quick to grasp, quick to analyze, quick to see and take advantage of a situation, and with an amount of energy and determination not ordinary. He does not make many mistakes in his decisions as a public man, and while his jocular and always friendly manner wins and makes him friends, he is quick and sarcastic in repartee, but only to those who do not follow his lead. Above all, he is thoroughly, through and through, Canadian. His whole thought is to promote the interests of Canada, and for that trait he can be forgiven much. Canada's High Commissioner has risen to his present prominence through his ambition, determination and ability, and while many may and do differ from him on questions of politics, the liquor question, all will agree that he has always been and still is one of the strongest advocates Canada has ever had at London, and there seems to be evidence that his work in London has proved beneficial to Canada in the way of better trade relations.

BACK TO SENSIBLE TIME

Last Saturday ended the so-called Daylight Saving Time, adopted by certain cities and towns, much to the inconvenience of the travelling public and little to the advantage of any except a few city folks who want a longer evening to play golf, tennis, bowl, or go car-riding. This confusion of time in Canada during the summer months should not be, and if there is to be daylight saving time, let it be fixed by government authority and recognized by all. The only argument in favor of daylight saving is a selfish one. It gives a certain class a longer evening to spend in sport and pleasure. At the same time it is a great nuisance to the rural sections, and to many mothers where there are children, even in the cities.

REDUCING CABINETS

The report is circulated that before Premier Henry appeals to the Ontario Electors, he will reduce the number of his Cabinet Ministers by at least two. He has reduced the number of the members of the Legislature by 22, and if he now reduces his Cabinet, no better evidence can be given of a sincere intention to reduce the cost of Government in Ontario. A like reduction could and should be made in the representation of the Dominion House, and the Dominion Cabinet is at least one-third larger than it should be, for all useful and practical purposes.

If Mr. Hepburn, the accredited Leader of the Liberal party in Ontario, didn't talk so much the public might be half convinced of his ability as a leader. "Mitch," as he is called by those close to him, may know a lot, but he spouts it all out at once, and the after gurgle is not pleasant.

ABOUT APPLE CIDER

The farmers in this section, who have orchards, do not seem to realize that they have a source of revenue that every fall goes to waste. In the spring, farmers will peddle maple syrup about town and make good money, but in the fall, when every palate is tickling for a glass of cider, no cider can be had. Cider is made out of wind-falls and, in season, can be sold by the gallon at a good profit. This fall, while barrels of apples are going to rot, not a quart of cider is offered in Winchester. They say it has been on sale in some neighbouring towns, but that don't help Winchester, or fill a felt-want.

It is announced that the Liberals, under Hepburn, are preparing a "Beer and Wine plan acceptable to all." It must be something beyond human planning, for any liquor plan that is "acceptable to all" has never yet, and we doubt if it ever will, be heard of.

"PIONEERS OF DUNDAS COUNTY."



The above picture is that of Mrs. Catherine Merkley, right, and Mrs. Andrew Timmins, left, both of whom were born in Dundas County, and both have reached their 96th year. The picture was taken in August last while they were sitting on the lawn of Mrs. Merkley's son, Ernest Merkley, Main Street, Winchester.

In this rapidly changing world it is not only refreshing, but encouraging to take a glimpse backward occasionaly and think of those stalwart pioneers of this fair province of ours; their pluck, their courage, their indominable will to concour, and their sure founded hope not only in their own ultimate success, but in the development and expansion of their own territory.

One can hardly believe that there lives in our midst to-day several links that connect the present with that interesting past, when Dundas County was practically a wilderness, when the settlers in the dense forest had only the blazed trail or cart road to communicate with neighbours; when the home was a log cabin, and the clearing of a few acres about that cabin raised all the food that was necessary to keep those brave pioneer settlers during the long fall and winter months; and when the trap and the flint-lock gun provided the meat, in the way of wild game, that was so abundant in those days.

Just recently there visited her son, Mr. Ernest Merkley, at his beautiful home on Main Street, his mother, Mrs. Catherine Merkley, of Matilda, widow of the late Marcus Merkley, who will, on October 17th, 1933, celebrate her 96th birthday, and she is shown in the above picture, on the right, sitting on the lawn in company with another of those early pioneers, and a resident of Winchester, Mrs. Andrew Timmnis, also in her 96th year.

Mrs. Merkley is remarkably bright and enjoys not only good health, but good eye-sight, good hearing and a good appetite. She was born in Matilda township on October 17th, 1837, and had two brothers and one sister. Her sister died two years ago at the age of 92 years, and she has one brother living who is 91 years of age. Her mother lived to be 94, and her father over eighty years. Mrs. Merkley has a vivid recollection of the early days when all about her home was forest, and she tells many interesting stories of the resourcefulness of those early settlers. The men would go out in the morning and chop down certain trees and let the cows browse off the green leaves. They hewed troughs out of logs to hold water, they threshed their grain with a flail, on the barn floor. They made their own clothes and linens; they made tallow candles, tanned leather to mend their boots, and made hats out of straw, and even yet Mrs. Merkley has not lost the art of braiding a straw hat. as she only last summer made one for one of her grandchildren out of wheat straw. There was little money in circulation in those early days, and their nearest market was Iroquois, where there was only one store, owned by a man named Cephis Mills, and a few scattered houses along the river front. They used to draw hard wood to that place and exchange it for goods at the store..

Mrs. Merkley tells of how they would walk over corduroy roads to Iroquois on a Sunday to attend divine service. In those days it was a rare treat to attend a religious service, and the Methodist Missionary was always a welcome guest at their home. They made their own soap, churned cream to make butter, and baked bread in the old fashioned ovens. And it was during those struggles, against all kinds of privations and hardships, that they cleared the land, extended their possessions, until to-day there is a farm of 150 cleared acres, and a comfortable home with all modern conveniences. As an evidence of the wonderful vitality and energy of this sturdy pioneer, she is up every morning before six o'clock, helps in the household duties, and during the past summer she braided 12 rugs, and could knit two pairs of mitts in one day. Mrs. Merkley has an active mind, and takes a keen interest in current events, She reads the newspapers, enjoys the radio and a ride in an automobile. Last summer when an aeroplane was at Iroquois, Mrs. Merkley took a ride in it, and as the dear old lady tells of the thrill, and the wonderful view she enjoyed as the plane circled over the St. Lawrence and the town, one would never imagine that she had passed her 95th birthday. She is the mother of six children. There were five boys, four of whom are living: Henry, of the United States; George, of Matilda; William, of Ottawa. and Ernest, of Winchester, and one daughter, Elizabeth, Mrs. Cooper, of Brinston. The farm is on the second concession of Matilda.

During her visit to her son at Winchester, Mrs. Merkley was made happy by the visit of Mrs. Timmins, and the two lived again in memory and reminiscence of those early days of struggle and hardship, but of happiness and a sure trust in the Divine Saviour who never disappointed them in sorrow or in trouble.

WARNING TO HUNTERS

Hunters in this district will do well to read the law as laid down by the Department of Game and Fisheries for the year 1933 with regard to the hunting of partridge. It is generally believed that there is an open season of partridge hunting in this area from October 9th to the 19th inclusive. If our interpretation of the law is correct, such is not the case. We quote from the Game and Fisheries Act, 1933

Copy of an Order-in-Council approved by The Honourable the Administrator of the Government of the Province of Ontario, dated the 11th day of October, A. D., 1932.

"Upon the recommendation of the Honourable the Provincial Secretary, in charge of Department of Game and Fisheries, the Committee of Council advise that pursuant to the provisions of clause (e) of sub-section 1 of Section 5 of the Ontario Game and Fisheries Act, it shall be lawful for those in possession of non-resident general hunting licenses, issued at a fee of $41.00; resident deer hunting licenses issued at a fee of $4.00; or resident moose hunting licenses issued at a fee of $6.00 in accordance with the provisions of Section 20 of the Ontario Game and Fisheries Act, to hunt on all public lands within the divisions of the Province herein after defined (excepting therefrom Crown Game Preserves. Provincial Parks and such other lands on which hunting is legally prohibited), Ruffed Grouse (commonly known as Partridge), Canada Grouse (commonly known as spruce partridge), Sharp-tailed Grouse (commonly known as prairie chicken), Prairie Hen (commonly known as pinnated Grouse), and Ptarmigan, as follows:

"(a) That section lying south of the French and Mattawa Rivers and Lake Nipissing by excluding therefrom the counties of Bruce. Grey, Simcoe and York and the counties of Leeds, Grenville, Dundas, Stormont. Glengarry, Carleton and the area lying south of the line of the Canadian Pacific Railway from Toronto to Merrickville via Peterborough, Tweed and Smiths Falls, from November 5th to November 10th, inclusive."

Advertising is the life of any business. The Press is your best medium.

Telephone 21, the Winchester Press, when you need any job of printing.

SOMEWHAT ONE-SIDED COUNCIL

The Council of the Township of Winchester are what might be called somewhat one-sided. Any favors they have to give go to the east, and this western side of the township can whistle. A striking evidence of this somewhat, and wholly unnecessary. was the recent grant made by the Township to the Chesterville Fair of $150. When Winchester had a fair, petition after petition was sent to the Township council for a small grant, but always refused, as it would raise the taxes. Now, when every farmer finds it hard to scrape enough together to pay his taxes, when in fact the farmer finds that he has to economize in every possible direction, the township council hand out $150. as a grant, and they would refuse to make a grant of $50 to any enterprise that might prove a benefit to this western portion of the township. It's about time the electors of this end of the township made their influence felt.

People seldom improve when they have no model but themselves to copy after.—Goldsmith.

CORRESPONDENCE

Cass Bridge, Oct. 3rd.

To the Editor of The Press:

Dear Sir,—With your kind permission I would like to give a few facts regarding certain statements that have recently been made by the idle gossipers in the Cass Bridge district. It is not a matter of great importance, but one that touches the feelings of the innocent parties.

A few weeks ago certain friends and neighbours tendered a miscellaneous shower to one of our recent young brides, as a matter of honour and custom. They went about it in the usual way, keeping it a surprise to the bride-elect. After the event was over and the young lady married and settled down with her young husband to start life's journey together, the idle gossipers start spreading untruthful rumours to the effect that the bride herself, and her mother requested a certain party to get the shower up. Having been in close contact with the preparations for tendering this shower, I can truthfully say that it was planned by a well-known lady resident of Cass Bridge and that neither the bride nor the bride's mother had any knowledge of the affair until it took ...

People who start such ridiculous rumours have little or nothing to do. It is just a case of pure jealousy and if they would mind their own affairs and keep their nose out of other people's business, they would be far better off. A trouble maker is a menace to any community.

Cass Bridge Resident.

OLD FASHIONED HUSKING BEE

What might be termed a return to pioneer customs was experienced in the Williamsburg district recently, when about 45 or 50 people of the Strader Hill section gathered at the home of John Hanson to take part in an old fashioned corn husking bee. Husking with the thrills of the occasional "red ear" was continued until about 11 p.m. when the gathering repaired to the residence of Mr. Hanson and lunch, consisting of pumpkin pies, etc., was served by the hostess, Miss Phyliss Hanson and several of the ladies.

Following the lunch a couple of hours was spent in games, music and social intercourse, and the singing of the National Anthem brought the happy gathering to a close.

Buy Now and Beat the Price Advance

"THE BIG STORE"

Offers Good Opportunities!

Boston HAND BAGS
Suede Finish, Zipper Fastener
Black or Brown
13 inch $1.50 each
SIMILAR MAKE IN
17 inch $2.00 each

Ladies Cashmere Hose
Medium Weight, Good Range of Colors
40c pair.

WOMEN'S RAYON
Silk & Wool Hose
30c pair

MEN'S HEAVY
Factory Knit
Work Socks
15c pr.

CANADIAN PURE WOOL
Work Socks
Long Legs—Full Sizes
25c pr.

CELLULOID
Poultry Leg Bands
Assorted Colors
50 for 35c

FARMERS'
Handy Wrench Sets
Six Wrenches—To Fit Twelve Different Size Nuts
$1.20 Set

SPECIAL
Poultry Killing Knife
65c each
7 Inch BUTCHER KNIVES
Sword Steel—French Make
40c each

SOLID OAK
Plow Handles
$1.75 pr.
Standard Whiffletrees 40c ea.

6 1-2 INCH RAPID-FLO
FILTERING DISCS
For Milk Strainers
90c per hundred.

SPECIAL FOR TEN DAYS
Dominion Table Oilcloth
Mosaics, Damask and printed Marble, 54 inches wide
45c yd.

SILK NIGHT GOWNS
Woman's Size
$1.00 to $1.50 each

NO. 1 PURE WHITE
Comforter Batting
Sheets 72x90 inches
45c ea.

36 INCH
Plaid Flannelette
For lining Comforters
25c yd.

SPECIAL OFFER
2 Boxes KOTEX
—and—
1 Box of KLEENEX
74c

SPECIALS
FULL SIZE HEAVY TIN
Wash Boilers $1.10 ea.
9 IN. TIN PIE PLATES
6c each
9 IN. CLEAN CUT
Jelly Cake Tins 10c ea.

CANADIAN MADE
Swedish Axes
Full polished, Michigan pattern, weight 3 1-4 to 4
$1.25 each

Sater Banco Axes
Made in Sweden
$1.50 each
FULLY GUARANTEED

Indian Made
Axe Handles
35c each

CHAN
FLOOR WAX
1 lb. can 39c

BOYS' V NECK
SWEATERS
Pure Wool, Sizes 28 to 32
$1.00 each

BUY
WOOL YARNS
NOW
Fleece Wool has nearly doubled in price the last few months. We had bought a full supply of Knitting Yarn which we will sell at the old price.
Ordinary FACTORY YARN
One, two and three ply
65c lb.
"TURNBULLS"
HIGH GRADE YARN
One, two and three ply
80c lb.

Heavy Pyjama Cloth
36 inch
12 COLORS
30c yd.

QUICK QUAKER OATS
China Pkg.
33c

MILK WHITE TAPIOCA
3 lbs. for 25c

MAPLE LEAF BAKING POWDER
16 oz. 20c

ROLLED OATS
20 lb. bag 90c

"BONNE ENTENTE" THE NEW COFFEE
1 lb. can 35c

FRESH DATES
2 lbs. for 25c

KRAFT
Boiled Salad Dressing
12 oz. 25c

PALMOLIVE SOAP
5 bars for 25c

CHIPSO
Large Pkg. 21c
OXYDOL
Large Pkg. 23c
P & G SOAP
10 bars for 34c

Don't forget our SPECIAL
Black Tea
35c lb.

A. Sweet & Co.
WINCHESTER, ONT.
Hardware Phone 135, - Office Phone 1

Easifirst Shortening
2 lbs. 22c



ROOTS THAT GO DEEP

Strength comes to a tree by steady growth that drives its roots deeper each year. The history of the Royal Bank, ever since its establishment sixty-four years ago, has been one of soundly conservative progress; its strength is deep-rooted in experience.

THE ROYAL BANK OF CANADA

WINCHESTER BRANCH - - W. A. ROWAT, Manager

HYNDMAN'S

Mrs. Sam R. Hamilton and daughter, Enid, were Friday visitors of friends here.

Mr. Roland Grant and son, Carl, motored to Spencerville on Friday.

Mr. Lyman Hess and Fern, of Kemptville, called on Mr. and Mrs. Myron Beach on Friday.

Mr. John Keyes spent Thursday with Mr. Elgin Montgomery, of Hulbert.

Mr. Ray Grant had tea with his sister, Mrs. Arlow Beggs, of Silver City recently.

Mr. Sam Gilmer, of Croveton, called on Mr. James Lattimore on Friday.

Mrs. (Dr.) Robinson left on Friday, with her family, for her home in Niagara Falls on Thursday after spending the past two weeks with her parents, Mr. and Mrs. Thomas Francis, and other friends.

Mrs. Elma Thompson and Miss Anna Grant had tea with Mrs. Sam Grant on Saturday.

Mr. Earl Francis spent the week-end with friends in Smiths Falls.

Mrs. Cecil Wylie, of Prescott, was a Wednesday visitor of her parents, Mr. and Mrs. John Francis.

Mr. James Lattimore called on Mr. Sam Grant on Saturday afternoon.

Mrs. Sam R. Hamilton and Hazel. Mrs. W. Kirker and son, Garnet, of Pleasant Valley, Mr. and Mrs. Sam Grant were Saturday evening visitors of Mr. and Mrs. George Francis.

Mr. and Mrs. Robt. Grant and Dorothy, and Mr. John Campbell spent Saturday evening with Mr. and Mrs. Robert A. Grant.

Mrs. Thomas Francis and daughter, Winona, were Saturday visitors of Mrs. Hannah Hamilton, of Pleasant Valley.

Mr. Elzie Nesbitt. Prescott. visited his parents, Mr. and Mrs. Howard Nesbitt, on Sunday.

We are sorry to report that Mrs. Joseph Robinson is on the sick list. We hope she will be better soon.

Mr. and Mrs. Simon Black, Oxford Station, were Sunday guests of their daughter, Mrs. Lawrence Pelton.

Mr. and Mrs. Sam Brown, Groveton, were Tuesday evening visitors of Mr. and Mrs. Joseph Robinson.

Mr. and Mrs. Charlie Sloan, Heckston, Sundayed at the home of Mr and Mrs. Osborne McFadden.

Mr. Ray Francis, South Mountain. spent Sunday under the parental roof.

Mr. and Mrs. John Francis and daughter, Winnie, were Sunday afternoon visitors of Mr. and Mrs. James Lattimoe.

Mrs. Allan Grant, Roy and Leslie, took tea on Sunday with Mrs. Sam Grant.

Mrs. A. McQuade, Groveton, is at present residing with her daughter, Mrs. Jerry Perry.

Mr. and Mrs. Ray Grant and family and Mr. Cecil Canning, spent Sunday with Mr. and Mrs. Thomas Canning, South Mountain.

Quite a few from here attended Spencerville Fair on Tuesday and Wednesday of last week.

Mountains have learned the patience of time,
The wisdom of silence and faith sublime;
And ever and always my glad heart thrills
As I lift mine eyes unto the hills.

—Mary K. Newton.

ENJOYABLE PARTY FOR NEWLYWEDS

A delightful party was held in the Inkerman Community Hall on Friday evening, Sept. 22nd, in honour of the recent marriage of Miss Olive Timmins, of Inkerman, and Mr. Mervin Patterson, of Kemptville.

A large number of friends gathered at the hall at an early hour. On the arrival of the bride and groom, they were ushered to a seat of honour to the strains of a wedding march. A reception committee introduced Mr. and Mrs .Patterson to all present. Following this a number of games were indulged in under the leadership of Mr. LaPorte. At 11 o'clock the following address was read by Miss Corry

Dear Olive and Mervin:—

We. your many friends and neighbours, have gathered her this evening to pay tribute to your recent marriage.

It is said that in wedded life man finds his highest pinnacle of bliss, and from the Bible we learn that it is not good for man to live alone. Accordingly we are led to believe that marriage is the ideal life of man and woman. We hope that you will find it is and that your future years will bring only added joy and happiness.

We hope your future years will be like a path that leads through some fair vale where the birds are singing and the trees and flowers blooming and everything is just one "grand sweet song." And as you follow that trail towards the setting sun, we hope that it will continually grow more pleasant and beautiful.

To you Olive, we extend our deepest and sincerest wish that that you will always find life to be full of health and happiness. To us, among whom you have spent your life, you have always been the embodiment of all things, both beautiful and good. with unfailing cheerfulness you have entered each undertaking and because of this we can see only happiness and joy for your wedded life.

To you. Mervin, we also extend our best wishes and we wish to congratulate you on your choice of a partner and helpmate. With such a helper we feel sure that your future holds for you only success and happiness.

We would ask you, Olive and Mervin, to accept these gifts as a slight token of the esteem in which you are held, and in your new home we hope that they'll help to bring back memories of your many friends in Inkerman and vicintiy.

"The sweetest lives are those to duty wed,
Whose deeds, both great and small.
Are close-knit strands of an unbroken thread
Where love ennobles all."

Mr. Patterson replied very fittingly extending a warm welcome to the many friends to visit them in their new home. A delightful supper then followed. The remaining part of the evening was spent in a social hour. The many beautiful gifts received by Mr. and Mrs. Patterson reflect the esteem in which they were held. The happy couple will reside at Lancaster where Mr. Patterson holds a responsible position with the Bell Telephone Company.

KENNETH RAY WALLACE

The death occurred early Saturday morning, Sept. 16th, of Kenneth Ray Wallace, a highly respected young resident of Pleasant Valley. He had been in ill health for some time, and during the past six months was confined to his bed. Deceased was born on Dec. 9th, 1917, and was the youngest son of Mr. and Mrs. Robert Wallace. Throughout his young life his years were years of service. He took an active part in church and school work. His sweet smile even in times of pain, as he lay on his bed, won him many friends who will now miss him from their midst.

Besides his sorrowing parents, he is survived by two brothers, Herbert of Pleasant Valley, and Mansel. at home; two sisters, Nelda and Dorothy, both at home.

WINCHESTER SPRINGS

Miss Georgena Casselman spent the week-end with Miss Olive Casselman.

Mr. and Mrs. Bert Libberty and daughter, Mr. Patterson and Mrs. J. Libberty, all of Ottawa, were calling at the home of Mr. and Mrs. Gordon Merkley on Saturday.

Miss Winnifred Ball returned to her home after spending some time with relatives in Canton. N.Y. Mrs. Wm. Connor accompanied her home.

Miss H. Robinson, of Chesterville, spent the week-end with Mr. and Mrs. T. P. Cunningham.

Miss Olive Casselman, of Chesterville, spent the week-end with her aunt, Mrs. R. Ball, and returned to her school at Batenbush.

Mr. and Mrs. Donald Hanson and family, and Mrs D. Hanson, of Waddington, spent Sunday last with Mr. and Mrs. A. Bailey.

Mrs. L. Woods returned to her home in Russell Thursday after spending some time with friends here.

Messrs. Jay and Morley Bailey and Miss Mary Bailey and Mrs. R. Morrow attended the shower tendered Miss Olive Timmins at Inkerman recently.

Mr. Arnold Casselman spent a couple of days in Ottawa. the guest of his aunt, Mrs. M. Landreville.

Mr. and Mrs. Arnold Casselman and children called on Sunday evening at the home of Mr. and Mrs. Wilson.

Mr. and Mrs. Lloyd Casselman left Saturday for Lisbon, N. Y., where they expect to take up farming.

Mr. and Mrs. C. Duff, of Detroit. N. Y.. spent sometime with Mr. and Mrs. Fraser Bolton.

Mr. and Mrs Homer Patterson spent Sunday at Avonmore with friends.

Before leaving for Richville, N. Y., a party was given Mr .and Mrs. Lloyd Casselman at the home of Mr. and Mrs. Mason Casselman on Friday evening. A large number of neighbours gathered and enjoyed games, and dancing. At the close of the evening Mr. and Mrs. Casselman were presented with a purse of money. Lunch was then served by the ladies.

The W. M. S. of the United Church was held at the home of Mrs. Aden Casselman on Tuesday afternoon. Owing to the fact that this is a very busy time, the attendance was small. Mrs. C. Robinson had a well prepared program. Mrs. C. McIntosh gave the first chapter in the Study Book. Mrs. Aden Casselman gave a very interesting paper on Temperance. Mrs. C. McIntosh and Miss M. Bailey then sang a duet which was much enjoyed. Mrs. M. Allison and Mrs. A. Casselman read interesting leaflets. Mrs. Robinson, Mrs. M. Barkley and Mrs. O. Casselman lead in short prayers. The President read Psalm 744. The Lord's Prayer was repeated in unison. A dainty lunch was then served.

Mrs. Lorne Bell. of Methodist St.. is spending a few days with Mr. and Mrs. A .E. Holmes.

Mrs. Mason Casselman is spending some time with Mrs. T. D. Nesbitt

Mrs. Orren Casselman spent Wednesday with Mrs. David Gallinger, at Toyes Hill.

WINCHESTER TOWNSHIP COUNCIL

The regular meeting of Winchester Township Council was held in the Town Hall, Chesterville, on Monday. October 2nd, 1933, the members all being present. The minutes of the last meeting were adopted as read and signed by the Reeve.

By-Law No. 564, a by-law for the improvement of the Petite Castore and Annable Creek Drainage System and for borrowing on the credit of the municipality of the Township of Winchester the sum of $46.840.64, the proportion to be contributed by said municipality for completing the same, was finally passed, signed and sealed.

The following accounts were passed and paid:

Roads & Bridges	$555.84
Sheep killed by dogs	35.00
Indigents	57.11
Board of Health	10.30

Council adjourned to meet at Morewood, Monday, Nov. 6th, at 10.30 a.m.

THE LATE JOSEPH CLARK HYNDMAN

There passed quietly away at his late residence near Hallville on Saturday morning last. after an illness of two weeks' duration, one of the most widely known and highly respected citizens of Mountain Township in the person of Joseph Clark Hyndman, in his 74th year.

Born on Nov. 16th, 1860, the son of the late William Hyndman and Jane Wylie, he had lived all his life on the homestead where he was engaged in farming and other agricultural pursuits. His death occurred in the room in which he was born, after a very useful and worthy life.

The late Mr. Hyndman was a devoted follower of Christ, and an esteemed member and elder of the Presbyterian and later the United Church. He served for thirty-five years as superintendent of the Sunday School. In political and municipal affairs he always showed a keen interest, and while playing no active part ,although repeatedly encouraged to do so, his influence for the betterment of the community was always felt. He was an enthusiastic advocate of the cause of temperance and was interested in fostering the movement.

The youngest of a family of twelve, the late Mr. Hyndman is survived by one brother, Robert Hamilton, as well as his widow. the former Mary Scott, of Martintown, to whom he was married in 1895, and four children, Mrs. Cuppy, of Pittsburg, Penn., Fenton Walker, of Markham, Ont.; Robert Scott, at home, and Allan Wylie, in Oakanagon Falls, B. C. Two sons, Eric Clark and William Dudley predeceased him some time ago.

The funeral was held on Monday last at his late residence, Rev. Donald Morrison conducting the service, during which Miss Carrie Stewart sang a beautiful solo "Crossing the Bar." Interment was made in South Gower Cemetery, the pall bearers being Messrs. O. Beggs, Frank Milne, Byron Allen, W. J. Allen, Joseph Hyndman, Ernest Smith and Andrew Logan, the remaining elders of the Hallville United Church.

DISTRICT NEWS

PLEASANT VALLEY

Mr. and Mrs. Charlie Jordan of Haddo spent Monday with Mr. Sam. H. Hamilton and mother, Mrs. Hannah Hamilton.

A large crowd attended the sale held at Mr. James Christie's on Monday.

Mr. and Mrs. Harvey Brown and Donald spent Monday evening at the home of Mr. and Mrs. S. R. Hamilton.

Mrs. Donald F. Gilmer and Bobby spent Monday with their parents, Mr. and Mrs. Allen Jeffrey, South Mountain.

Messrs. Milton Barr and Samuel R. Hamilton were callers at Dickson's Corners on Monday evening.

Mrs. Sam. Hamilton spent Friday with her sister, Mrs. Andrew Grey of Ventnor. She was accompanied by her son, Enid.

Mr. and Mrs. Isaac McShane, Nellie and Joyce spent Monday evening at the home of Mr. and Mrs. James Cowan.

Miss Lillian Hunter of South Mountain spent some time with her brother Mr. Charlie Hunter.

Mr. and Mrs. Harry Gilmer and Mr. Percy Gilmer of Iroquois spent Sunday with Mr. and Mrs. James Gilmer.

Miss Georgia Kirker of Glen Stewart is spending some time with Mr. Sam. H. Hamilton and Mrs. Hannah Hamilton.

A bad accident occurred on Tuesday morning while Mr. Kenneth Hunter was tending to the horses. One of them kicked him on the face, severely bruising his nose and loosening some of his teeth. Dr. Ferrier and Dr. Stirtan of South Mouontain were called and attended to his injuries. We are glad to report he is doing as well as can be expected.

Mrs. Sam. Hamilton. Hazel and Mrs. Wesley Kirker and Garnet spent Saturday evening at Mr. and Mrs. George Francis' of Hyndman's.

The sympathy of this community is extended to Mr. and Mrs. Robert Wallace in the death of their son Kenneth, an obituary notice of which appears in another column of this paper.

MOUNTAIN

Mr. and Mrs. S. W. VanAllen were recent guests at the home of their daughter, Mrs. A. Logan.

Mrs. Donald McLaren, of Russell, is at present visiting with her parents, Mr. and Mrs. F. Beckstead.

Miss Rae Derby spent the week-end at her home at Maple Ridge.

Mrs. McGillis and Mrs. Olmstead were guests last week of friends in Cornwall and Morrisburg.

Mr. and Mrs. T. Hamilton, of Brinston, spent last week with Mrs. A. Bouck,

Mr. and Mrs. W. D. Hay, of Toronto. is at present the guests of the latter's sisters, Mrs. McGillis and Mrs. Olmstead.

Miss Alma Wylie, of Vancamp, was a recent guest of Miss Violet VanAllen.

The anniversary services will be held in the United Church on Sunday, Oct. 8th. Services at 11 a.m. and 7.30 p.m. Rev. E. Lacey, of Maynard. will be the special speaker. The North Gower Ladies Quartette will assist in the music. On Monday evening supper and entertainment will be held in the I. O. O. F. Hall.

Mr. Edmison, who has been relieving the manager. Mr. W. B. Campbell, in the Bank of Nova Scotia, returned to his home in Toronto on Wednesday.

Mrs. Cross, of Maple Ridge, is at present the guest at the home of her daughter, Mrs. W. J. Irving.

Miss Gladys Barriger spent Saturday with friends in Ottawa.

A number of young people from this town motored to the home of Mr. John McCargar on Monday night and enjoyed a watermelon feed.

Mr. Carson Kerr spent Saturday in Ottawa.

The Women's Missionary Society held their thank-offering service on Monday night in the United Church. charge of the service. Special music Rev. W. R. Johnston, pastor. was in was rendered by the choir. A solo was given by Mrs. D. Cameron and a duet by the Misses Gladys Barriger and Violet VanAllen. Mrs. Seaton, of Shanly, was present and gave a very inspiring address, which was taken from the 98th Psalm and 1st verse, "O. sing unto the Lord a new song." Rev. A. W. Seaton closed the meeting with prayer.

INKERMAN

The congregation of the Inkerman United Church held their Anniversary Services on Sept. 24th and 25th. Rev. H. Selwyn Cooke, of Seelys Bay, preached morning and evening to large and appreciative audiences. The church was beautifully decorated in red and green. The service of song led by the local choir added greatly to the effectiveness of the worship. On Monday night following the dinner, all listened with much interest to the famous lecture "How I Won the War," by the Rev. Norman Rawson, of Ottawa.

On Wednesday, Sept. 27th, at the hour of eight o'clock, a quiet wedding was solenized at the home of Mr. and Mrs. Edgar Burleigh. when their only daughter, Grace Mildred, was united in marriage to Denzil George Bowman, of Aultsville.

Rev. T. F. Townsend, B. A., B. D., officiated. Owing to the illness of the bride's mother, only the immediate relatives attended. Following the ceremony, Mr. and Mrs. Townsend sang, "He Loves Me." Mr. and Mrs. Bowman's friends join in wishing them much happiness.

The United Church Sunday School at Inkerman and Vancamps are holding their autumn rallies on October 8.

Miss Duff, of Toronto. the provincial field worker for the W. C. T. U., visited our village this week. She was heard with much interest in the United church on Sunday night.

Mr. Pliney Bowman, of the R.C.A.F., Ottawa, and his mother visited friends friends at Montreal last week.

MOREWOOD

Mrs. Allan Steven visited for a few days with her sister, Mrs. Robert Fraser, of Russell.

Mr. and Mrs. Wm. Fetterly and daughter, Mr. and Mrs. Howard Fetterly, Mr. Ray Fetterly, Mr. Hugh Fetterly. Mr. James Shaver, motored to South Porcupine on Friday to spend a few days with Mr. and Mrs. Gordon Countryman.

Miss Mary Smith, of Ottawa, is spending a few days visiting with Miss Evelyn and Greta Marcellus.

Miss Mildred and Vera Froats. of Chesterville, is spending a few days with Mr. and Mrs. Harry Hutchinson and Mrs. Benson Hutchinson.

Mrs. Allan Swerdfeger entertained Mrs. Harry Lacelle, Mrs. Wm. Campbell, Mrs. Hattie Stewart, Mrs. Abner Dillabough, Mrs. Warren Feeley. Mrs. Roy Poapst, Mrs. Russell Swerdfeger, at a quilting bee on Tuesday afternoon.

Mr. and Mrs .George Burkett. of Prince Albert, Sask., spent a few days visiting with Mrs. Hattie Stewart.

The regular monthly meeting of the Women's Institute will be held at the home of Mrs. Abner Dillabough on Tuesday afternoon ,October 10th.

Mrs. Allan Steven visited for a day recently with Mrs. James Cameron, of Cannamore.

Mrs. James Moffat visited a day recently with her niece, Miss Eliza Reveller, of Cannamore.

Miss Onah McGregor, R.N., left on Saturday for New York after spending some time with her parents, Mr. and Mrs. Daniel McGregor.

Mrs. Sarah Irven. of St. Alberts, visited for a few days with Mrs. Lettie Bogart.

Miss Eliza Reveller. of Cannamore, visited on Monday with her aunt, Mrs. James Moffat.

Mrs. A. F. Reveller, of Bath, N. Y., spent Friday with Mrs. James Moffat.

Congratulations are due to Mr. Dean Loucks who has been successful in his final examinations.

Mrs. Ward Bilow is engaged nursing at Kenmore.

Miss Doris Bowles, of Williamsburg. spent the week-end with her parents, Mr. and Mrs. Arthur Bowles.

Miss Mildred Crump, of Madrid, N. Y., spent the week-end with Mr. and Mrs. George Weaver.

Mr. and Mrs. James Bogart and Mr. James Cheney spent Tuesday in Hallville.

VENTNOR

Miss Kathleen Sloan visited Miss Myrtle Gray on Thursday.

Miss Eileen Barkley and Miss Muriel Murdock visited Miss Lillian Dobbie on Saturday.

Mrs. Harry Timleck, Miss Rhea Barton and Miss Phyllis Connell motored to Brockville on Saturday.

Mr. and Mrs. John Tallymire. of Escott, were week-end guests of Mr. and Mrs. Wallace Grant.

The Ladies Auxiliary of Knox Presbyterian Church, are holding their annual Thankoffering in the church on Friday evening, Oct. 13th. A good program is being prepared and the main speaker will be Mr. Gordon Taylor, of Prescott. Lunch will be served at the close of the meeting. Silver collection. Everybody welcome.

Mr. and Mrs. Ira Wallace and Mrs. Marshall Wallace, of Haddo, visited Mr. and Mrs. D. Gray on Sunday.

A meeting was held in the United Church on Monday evening to plan for a radio broadcast at Prescott in the near future.

At the close of the Sunday School in Knox Presbyterian Church. Sunday morning, Mrs. Wallace Davidson and Mrs. James Kennedy were appointed delegates to attend the Sixth Annual Convention of S. S. and Y. P. S. of Brockville Presbytery to be held in the Presbyterian Church, Prescott Thursday, Oct. 5th.

Mrs. Elisha Adams and Miss Laura Adams motored to Ottawa Saturday.

Mrs. Sam Hamilton and baby, Enid, Mrs. Howard Robinson and baby, Irving, visited their sister, Mrs. A. Gray on Thursday.

Mr. and Mrs. David Gray entertained Mrs. George Dobbie, Mr. and Mrs. John Dobbie and Miss Lillian Dobbie, Mr. and Mrs. Andrew Gray and Miss Myrtle Gray, on Monday evening.

RUSSELL

Rally Day was observed in Russell Presbyterian Church on Sunday, 24th day of September. Taking the place of the usual church service, the pupils of the Sabbath School took part in service. The Scripture lessons were read by Master Ralph Brown and Miss Elaine Herrington. A recitation entitled "The school child's prayer," was effectively rendered by little Miss Beryl Graham. The boys and girls assisted in the choir and sang alone as an offertory, "Rally round our King," very nicely in veiw of the fact that all were under the age of 10 years. Rev. Mr. Nimmo, the pastor, gave an inspiring address on "Loyalty."

Anniversary services were held in the Baptist Church, Russell, on Sunday, Oct. 1st, the guest speaker being Rev. Y. D. McLaughlin, of Renfrew, who delivered two able discourses. In the morning his subject was taken from the "Days of Pentecost," Fellowship being the leading theme, and in the evening from Luke, Chap. 15, speaking on the parable of "The Prodigal Son." describing the different attitudes of the love of God.

Music was furnished by a quartette of ladies from Fourth Ave. Baptist Church, Ottawa. A solo by one of the ladies, "The Ninety and Nine," was very effectively rendered and very much appreciated.

Plans are going forward for the celebration of the Golden Jubilee of the Vancamp United Church. The Rev. A. W. Seaton will be the guest speaker on Sunday October 15th. On Monday evening the Rev. F. Williams of Bell St. United Church, Ottawa, will attend.

SOUTH MOUNTAIN

Miss Maude Barry and Miss Edna Ryan were guests of friends at Morrisburg on Thursday.

Mr. and Mrs. Archie McRae and Ray spent Sunday with friends at Van-Allen's Corners.

The many friends of Mr. Clark Hyndman, of North Mountain, were shocked to learn of his death on Saturday, Sept. 30th. To the bereaved family we extend deepest sympathy.

Mr. and Mrs. Chas .Duveland, of Edward Kenney on Sunday.

Mr. and Mrs. George Boucke, of Iroquois, were recent guests in town.

We are pleased to report Mr. Justin Morrow is improving after being ill.

Mr. and Mrs. Leroy Boyd, of Winchester, spent a day recently with Mr. and Mrs. Lorne Armstrong.

Miss Edna Ryan visited the Misses Barry recently.

Mr. M. J .Cleland and Willie, of Kingston, called on some of their old friends here the latter part of the week.

Mr. and Mrs. Joseph Boyce, of Kemptville, visited Mr. Harry Blakely on Saturday.

Mrs. Nathan Farrell has returned home after spending the past week at Winchester and Chesterville.

Mr. R. J. Sherman and Mr. O. Barkley were down to Corwall Saturday.

Mr. John Cameron spent Sunday at Oxford Mills.

Mr. and Mrs. Lorne Boyd called on friends at VanCamp and Mountain Station one day last week.

We are sorry to report Master Robt. Armstrong on the sick list at present writing.

Mr. and Mrs. Harry Martin of Spencerville. called on Mrs. C. Payne Sunday.

Miss Helen Thompson, nurse-in-training at the Civic Hospital, Ottawa, was at her home here over the week-end.

Mr. Thos. Morrow, of Prescott, was a caller in town on Monday.

Mrs. Summers, of Winchester, visited Mrs. Nathan Farrell this week.

Miss Mary Walter, of Mountain, visited Mrs. John Thorpe this week.

Mrs. Robson, of the West, visited her brother, Mr. Peter Laushway, this week.

FAST WORK

Road-making history was made on the Morrisburg-Williamsburg road last week when the Harvey Construction Company laid 2.008 feet of cement in in one working day. The workmen, under the direction of Harold Harvey, contractor; Duncan Dewar, superintendent, and John F. Curran, in charge of shouldering, had more than 220 feet of pavement down before seven o'clock on Thursday morning, and everything went smoothly during the day, allowing them to have 2,008 feet laid by the time they quit work, a record day in the Harvey Construction Company's lifetime of road-building.

CLOVERDALE

Mr. Thos. Stobo spent the week-en at Mountain at the home of Mrs. Albert Baker.

Master Orval Baker, of Mountain is visiting with his grandparents, Mr and Mrs. T. Stobo.

Mr. and Mrs. Dillabough ,of Chesterville, spent Friday evening at th home of Mrs. Eli Lamoureux.

Mr. and Mrs. Walter Larocque spen Sunday at the home of Mr. and Mrs John Lobb.

Miss Ada Lamoureux and Wilfre spent Friday evening at the home o Mr. and Mrs. Ira Docksteader.

Mr. Fred Rolls, of Chesterville. spen Monday evening with Mr. and Mrs Walter Larocque.

Mrs. Bob Fowler called on Mrs. Isaa Durant. recently.

Little Doris Simzer is on the sick lis at present suffering from throat trou ble.

Mr. Ike Erratt, the Daly Tea mar visited this section last week.

A number from around here attend ed the tea meeting and lecture held i the United Church, Winchester, o Monday night.

TOURISTS WITH RADIOS MUST HAVE LICENSE

United States tourists travelling i Canada in autombiles equipped wit radio receiving sets must secure radi licenses, the same as Canadian citizens This was reiterated by officials at th town of Cornwall last week when thei attention was brought to press item wherein visitors from the United State expressed surprise at this condition "The law provides that all receivin sets must be licensed; and that goe for automobiles equipped with them whether they belong to Canadians o tourists visiting Canada," was the ob servation of Government officials.

ADDITION TO NORTH GOWER CHURCH

The United Church people of Nort Gower are out to break all superst tions concerning Friday and the 13t for on Friday, Oct. 13th. they will ope their new hall. which will be amon the finest in rural Ontario. This ha has been made possible through th renovation of the old Presbyteria church, rich in years of worthy ser vice in this countryside. It will no be perpetuated to this community fo years to come.

The stage of the new hall is 24 fee by 12. The dressing rooms are larg enough for the use of community or ganizations. and each will seat fort persons. The fine dining room unde the stage will seat over 150 persons a one time, and the main hall will sea 350 persons.

If you have an item of news sen it to the Press. We are always gla to receive local news.

Famous Death Diamond Comes To Light Again in England

By JOSEPH BARBER, JR.,
Central Press Canadian Writer

Berlin, Sept. — Will the famous 64-carat Golconda diamond which has just been sold by Archduke Josef of Austria to a firm of English diamond agents, continue to bring the customary unhappiness, financial ruin, death, that has pursued every owner since it was first discovered in India?

The gem which for 60 years was the most famous and valuable in the Hapsburg collection is believed by many to have no small connection with the string of personal tragedies, assassinations, and exhausting wars, that have followed the Hapsburgs since they came into its possession.

The diamond's past history is fantastic beyond belief. It was first discovered by a native working in the diamond mines near Hyderabad, India. Not knowing how to get it out without being caught, for laborers were thoroughly searched at the end of each day's work, he revealed his find to one of the overseers, named Turner.

Turner promised to help, then attacked the native secretly, and murdered him, escaping with the diamond.

He was pursued—not for the diamond—but because he was suspected of being connected with the native's murder. Just before his capture he swallowed the gem to prevent its discovery—and two hours later expired.

It was thought he had been poisoned by some mysterious Indian means, and that was to be an end of the investigation until an English doctor decided to find out what sort of poison it was.

In his examination he of course found the cause of Turner's death. He managed to get out of India safely and sold the stone in London to a rich playboy who had it worked into a diadem for his mistress, a noted dancer.

On her way to Naples by ship, she disappeared, apparently overboard, for not a single trace of her was ever found.

Nothing was heard of the diamond for some years, until it turned up in the hands of a French adventurer, who offered it to an English lord. The latter, remembering the evil history of the stone, secretly informed the police.

After stealing up to the inn where the Frenchman was stopping, intending to arrest him, they found their man stabbed to death in his bed. The stone was nowhere to be found.

Through some means, yet unexplained, Dutch merchants came into its possession, and it lay for years in the vaults of an Amsterdam diamond firm, before the Hapsburgs bought it.

CHOICE
Hard Maple Wood
FOR SALE

Also Some Choice
"McINTOSH APPLES"
In Bushel Hampers

The M. F. Beach Co., Ltd.
WINCHESTER, ONTARIO.

Poultry Feeds

O. A. C. Cafeteria Developing Mash,
Lakko Developing Mash,
O. A. C. Cafeteria and Lakko
Laying Mashes will give Excellent
Results. Try Them.

HUGH McMASTER, Phone 43, Winchester

TURNIPS FOR SHEEP

While there is little danger of overfeeding roots to sheep, the quantity which can be profitably fed is limited. When feeding 1 1-2 to 2 pounds of hay, approximately 1 1-2 to 2 pounds of roots may be fed per head per day. Occasionally, as much as 4 pounds may be fed profitably, but, when feeding roots, the point must not be lost sight of, says the Dominion Husbandman, that they are mainly useful as a source of succulence, and a relatively small quantity is effective for this purpose. Mangels are not as safe a feed as turnips, particularly for rams. Carrots can be used successfully to take the place of swede turnips, but are a less reliable crop in that they are more difficult to grow with success. No class of sheep derives more benefit from roots, particulary swede turnips, than the breeding ewes.—Dominion Department of Agriculture.

FALL LITTER FEED

The fall sucking pig which has been fed at five weeks of age on a supplementary ration of equal parts of middlings and finely ground oats from which most of the hulls have been sifted, is in good shape for the weaning ration which should be fed sparingly three or four times daily, the meal being preferably soaked and fed as a warm slop with milk. Middlings 300 pounds, oats 200. shorts 100, barley or corn 100, bran 50, is an excellent ration up to four months of age. Where middlings cannot be secured, the following mixture is good:—Oats 300, shorts 200, bran 50, corn or barley 100. Bran is a very necessary addition to the ration of the winter-fed pig.—Dominion Animal Husbandman.

TULIP PLANTING

Tulips may be planted from the end of September to November, said the Dominion Horticulturist. October, no doubt, is the best time. The soil need not be rich. Any ordinary garden soil is suitable but is should be well dug and drained. A position in full sun suits them best, but they will bloom in half shade for a season or two. The bulbs may be left in the ground until they become crowded and the flowers are small, or they may be lifted each year. The time to lift them is when the foliage is turning brown, or, if the space is needed earlier than this, the bulbs should be planted close together in a shallow trench in the back garden until the foliage dies. The bulbs should be stored in bags and kept dry all summer. In the fall, the large sized ones may be replanted in the border, and the smaller ones planted in a row in the vegetable garden for a year or two until they grow to blooming size.

Canadian imports into the United Kingdom for the first six months of this year showed an increase of 3,094,544 pounds sterling (roughly 14,900,000 dollars) while British exports to Canada for the same period showed a decrease of over 4,000,000 dollars, and a decrease of over 470,000 dollars, in re-exports.

ALL OF US

By Marshall Maslin

GOD'S HANDS

Jim writes to scold me because of something I wrote about a soldier in the war. He thinks I was unfair to that fellow who sat alongside of me while I was driving a car through a barrage of shells and prayed when he should have been watching the road and giving all the help that was humanly possible. "You know the man, of course," writes Jim, "so perhaps you were right, but it is often dangerous to judge another, and it could be possible that one's understanding might have saved you, along with himself, while you were fretting so over the failure to do all the material things you believed necessary."

Jim, I don't agree. Perhaps I was harsh in my judgment of that fellow. I didn't take into account the fact that he had probably been trained from childhood to pray when he was in a tight spot. . . . And if he had been driving the car instead of sitting alongside, perhaps he wouldn't have been praying any more than I was. His job wasn't easy. I had something to do and he didn't have much. But his duties were important both to him and to me. It was his duty to watch the road and see what I missed. If I was hit, he was to take my place. He didn't really have any time for praying. . . . I had two jobs. One was to get that car over that bombarded section and up a hill where wounded were waiting. My own personal selfish job was to get there without being killed. . . . So I lost my temper with him when he didn't help.

I'm not proud of the episode. But I still think that prayer should go with action, and the prayer that is not the twin of doing something is not respected by the One who receives our prayers.

I remember that minister friend of mine who went to visit a woman who was dangerously ill of typhoid fever, and the nurse said piously, with resignation, "She is in God's hands," and my friend turned on her savagely and told her that the woman was in God's hands, but she was also in that nurses's hands. He said to her, "We are God's hands, too, and you go back into that room and roll up your sleeves and work like the devil all night long and save that woman's life!" . . . The nurse did, and she saved that woman's life because a minister had reminded her that her hands were God's hands!

What is a boy or girl of 18 years worth? The answer is given by an insurance company, which estimates that a child costs about $6.150. This includes birth and expenses until he is 18 years old. The total is reached by adding to the initial "cost of being born," estimated at $250, the sums of $2,500 for food, $1,620 for rent, reckoning the share of the child as one-sixth of the total so expended. $300 for fuel and light, $351 for furniture and house-hold maintenance, $144 for first cost of installation of the home, and, for clothing, $912 for a boy, and $1.002 for a girl.

The three factors essential for successful wintering of bees should be borne in mind by beekeepers; namely, strong colonies consisting mainly of young bees; plenty of wholesome stores for the winter, and adequate protection from the cold.

While a fertilizer relatively high in potassium without excessive nitrogen seems desirable for potatoes, phosphorous appears to be the most important nutrient in increasing the early and total yields of tomatoes, with nitrogen second and potassium third in importance.

GOOD GARDENING

WINTER PROTECTION

By DEAN HALLIDAY
Central Press Canadian Garden Expert

One of the things that we are most concerned about in the garden at this time of year is provision for protection of those plants that might fail to survive the winter without it.

Evergreens of the coniferous type are benefited by having a mulch of strawy manure, partly decayed leaves or peat moss placed on the soil over their roots. This prevents the soil from freezing too deeply, so that the roots are able to draw on the water supply in the soil. Much of the damage to evergreens is brought about by strong winds and sunshine which remove the moisture from the green parts of the plants. In the case of the varieties that are very susceptible to winter injury, it is often desirable to protect the tops of the plants from strong winds and sun by means of lath screens or burlap.

The perennial garden should have a mulch of two or three inches of partly decayed manure. Do not make the mistake of putting the manure over perennials that have evergreen foliage, like foxglove, pinks, perennial candytuft, etc. Red hot pokers (tritoma) should have a pailful or two of leached coal ashes spread over their crowns, or if there is doubt as to their hardiness, lift them and store in a frame or cool cellar.

When the ground has frozen an inch or so deep, the bulb beds should be mulched with about two inches of partly decayed manure.

WHISPERING ROCK

by JOHN LEBAR



COPYRIGHT D. APPLETON & CO. AUTOCASTER SERVICE N.Y.

Seventh Installment

SYNOPSIS: Ruth Warren, who lived in the East, is willed three-fourth interest in the "Dead Lantern" ranch in Arizona by her only brother who is reported to have met his death while on business in Mexico. Arriving in Arizona with her husband who has ailing lungs and their small child, they learn that the ranch is located 85 miles from the nearest railroad. Old Charley Thane, rancher and rural mail carrier agrees to take them to the "Dead Lantern" gate, 5 miles from the ranch house. As they trudge wearily through a gulch approaching the ranch house, a voice whispers "Go back! . . . Go back!" At the ranch house they are greeted suspiciously by the gaunt rancher partner, Snavely, and Indian Ann, a herculean woman of mixed negro and indian blood. Snavely is difficult to understand but regardless, Ruth takes up the task of trying to adjust their three lives to the ranch and its development.

NOW GO ON WITH THE STORY

"Ann, do you think it's going to rain?" asked Ruth, with an anxious look toward the mountain where Warren had gone.

Ann shrugged. "Maybe so. Good thing to have big rain. We can hang the clothes on the porch."

But the rain was not a big one. It came steadily all afternoon though not with violence—a penetrating drizzle, oddly cold.

Ruth could no longer see the mountains distinctly—they hulked a grayish blur against the dull sky. She knew it would be impossible to find Kenneth and at every moment she expected to see him ride into the clearing. But a little after three she could wait no longer and asked Ann to help her catch and saddle Brisket who had not gone far from the corrals that morning and now waited at the gate for his old crony, Sanchez. Snavely had not yet come in from riding the lower pasture.

Just as Ruth was tying her husband's winter overcoat on her saddle, Warren rode in. His shoulders were drawn up and his smile was distorted by a shiver.

"Well, here I am. I had the darnedest time with this old fool of a horse—when it started to rain I went to get him and found that he'd come untied and gone for a stroll. I chased him all over that end of the ranch—never sweat so much in my life—took me an hour to catch him."

Ruth put her husband to bed, fed him scalding coffee and piled on all the available bedclothes. By the time Kenneth should have been uncomfortably warm, his teeth chattered so that he could not speak. Then suddenly the chill left and he was too warm. Ruth discovered that her clinical thermometer was useless—hot weather had forced the mercury to a hundred and twelve and it refused to be shaken down again. She sat still and watched the dull red spots on Warren's cheeks grow brighter and expand, utterly helpless even to know how bad the fever was. Periodically, she felt an overpowering impulse to run into the ranch house and telephone a doctor, and periodically she remembered that there was no telephone. It seemed incredible.

It was dark when at last she did go into the ranch house. Neither Snavely nor Ann had inquired about Warren; now Snavely looked up as though wondering why Ruth was late for supper.

The girl spoke. "Some one must go for a doctor!"

"Is he that sick?" asked Snavely, without much surprise.

"I'm afraid it's pneumonia—please go!"

"Why, there ain't no doctor between here an' town—eighty-five miles."

"Then we'll have to go to town for one—please hurry!"

"But not having no automobile we couldn't get there for—"

"Old Charley!" exclaimed the girl. "Ride over to his place, and he'll go in his car."

"The horses is all turned out," complained Snavely, "an' anyways I don't like to bother no neighbor—they don't bother me none no more an'—"

A cold, clear-headed fury possessed the girl. "Listen," she commanded, "you are to start for Thane's this minute and ride as fast as you can! Do you understand that?"

Amazement shown in Snavely's face; a reply came to his lips but he thought better of it. Then with a jump his pale eyes turned on Ann. "Go ahead!"

The girl heard the feet of Ann's horse on the rocks ten minutes later—there must have been a horse near the corral after all, she thought idly. Kenneth was talking ceaselessly and unintelligibly. She put David to bed without his usual good-night story and seated herself by her husband.

Hour dragged after hour. For a time the sick man seemed to sleep. The girl sat immovable, his hot, dry hands in hers, her pleading eyes on his face. Now and again his lips fluttered and she bent down her head. But there was no speech. The silence of the hot night pressed close; the empty miles of motionless desert made themselves felt, as if they, too, were concerned with what took place in the old adobe. All the silent world seemed waiting, waiting. . . . Many times, bits of the road to town flashed through the girl's mind; she saw the twists, the hills, sand-filled arroyos, shore stretches where speed was possible. The road was so very long. Twice it would have to be traveled before the doctor came. She knew that at best he could not arrive before six o'clock.

Suddenly the man's eyes opened wide; his voice was an imploring whisper, "Ruth! Ruth!



"Mama, when is daddy coming home some more?" David would ask at bedtime.

The girl brought her free arm across his breast and laid her cool cheek against his burning one. . . .

As a matter of fact, the sun was two hours high before Old Charley and the doctor finally arrived. Ruth Warren, with wide-eyed David in her arms, was sitting like an image of stone on the doorstep of the old adobe—staring at the live oak tree east of the ranch house.

Kenneth was dead.

* * *

In the days which followed close upon her husband's death, Ruth Warren felt that she had separated into two women. The one she had always known went about her tasks almost as before—even smiled and played with David. The other Ruth hovered behind her, a black shadow—a half-crazed thing of grief and utter terror, wailing questions which had no answers. It was only by pretending not to know about this other Ruth that the real Ruth could keep her a little away. But at bedtime David invariably asked, "Mama, when is Daddy coming home some more?" Then the black shadow entered and became her very self.

At last, the question of what she must do became as strong and then stronger than the hovering shadow of grief and despair. One day Ruth went to Snavely, as he was turning out his horse after the day's ride. Since the slight rain both he and Ann were in the saddle most of the day. Ruth had been glad.

"Mr. Snavely," said Ruth quietly, "could I have a talk with you?"

"Eh? All right—go ahead."

"I thought we might want the ranch books to refer to," said the girl hesitantly.

Snavely's eyes jumped to Ruth and back to his horse's head in silence.

When they had entered the living room of the ranch house Snavely silently collected some papers and the old daybook, dumped them on the table, seated himself opposite Ruth and waited.

"The first thing I want to talk about," said the girl, "is the ranch earnings."

Snavely nodded.

"How much do you think the ranch will earn this year?"

"We can figger it pretty close—can't tell exactly."

"Well?"

"Well, we got about a hundred mother cows an' th' calf crop don't run more'n fifty per cent—" he paused and wrote out some figures. "That'll give us about forty or fifty sellin' calves—that's our increase for the year an' we can't sell no more than that, without goin' down hill. Well, if we get thirty dollars for fifty head that's fifteen hundred dollars."

"For the whole year?"

Snavely nodded.

"But couldn't a ranch as big as this—twenty thousand acres—accommomore than one hundred mother cows?"

"It could. But cows cost money. Your brother figgered on buying more—that's why he fixed up the windmill an' the tank an' all—but he claimed he could get hold of some capital."

"Couldn't we get some? Couldn't we borrow some money to buy cows so that there'd be more calves?"

"How?"

"Oh, I don't know—people do borrow money. Couldn't we say to some one, 'Lend us so much to buy cattle with, and then we'll pay when the cattle make the money—we could give the ranch as security."

"No!" Snavely's voice was a high-pitched shout of protest. "None o' that—none o' that. You don't know what you're getting into when you fool with that sort of thing! You'll lose the whole ranch to some cute sharper—that's what'll happen! No, Mrs. Warren, I don't feel that it would be wise to put the ranch up to borrow on. An' it's the law that both pardners has to agree before anything's done with the property."

"Certainly, I understand that, Mr. Snavely; and of course we shall agree on everything." She smiled her best. "We're not children looking for something to squabble about—we're owners of this fine ranch and we want to improve it."

"I wasn't complainin' none—that much'll keep me."

Ruth summoned all her courage. "But your share would only be a quarter of that amount."

"What are you hintin' at?" Snavely half rose. "Let me tell you that I ain't got all that's coming to me by a long chalk! It takes all the ranch brings in to buy my grub. I'm the only pardner that's working an' I figger my quarter is due me as clear salary."

Ruth's heart was thumping. "And I certainly agree, Mr. Snavely—I—I think you have done splendidly, and if possible I'll see that you get back your share of the money my brother took when he went to Mexico. That's not the point. We've got to make the ranch earn more, for both of us."

"The ranch can't. It'll bring in enough to keep the man that runs it, but it won't do no more without you buy some more stock an' put in a well so's the stock can live after you get 'em here."

Ruth fingers drummed nervously on the table top. No one would have guessed how near she was to breaking down. She didn't pretend to know anything about the ranch, nor the business of ranching—she only knew that her interest in the ranch was all she had in the world—that David had no father. . . . She looked up. "But what can we do? We must do something."

"You mean you got to do something. I ain't needin' money—I been gettin' along for mor'n fifty year. I don't reckon you can come anywheres near understandin' me when I tell you I don't *want* no money. The only good money ever done me was to give it to people so's I could get shet of 'em. Well—I'm a long ways from broke right now. You got a claim on this ranch. The only thing this ranch means to you is money; the only thing it means to me is a place to live by myse'f. I'll swap you one for the other."

"How much is my share worth, Mr. Snavely; what will you give me for it? The girl's voice was strained, eager.



She looked up. "But what can we do? We must do something."

A gleam of almost insane satisfaction lit Snavely's face; he leaned forward and would have placed his hand on Ruth's arm had she not withdrawn it. "Now, Mrs. Warren, I think you're gettin' some sense. This ranch ain't no place for a woman an' a baby—it's a wild, lonesome country—mighty strange to you. Suddenly he stood up. "Mrs. Warren, I'll give you every cent I've got for your interest. Then you can git out!" His voice, trembling and pitched high, rang weirdly in the small room. "Yes, you can go! You can leave me like you found me—you can go back to the stinkin' mess of people an' their low tricks an' their mean h-g lives an' you can leave me be! That's what I want an' that's what I aim to have! I can't abide people—I don't want no money, I don't want nothin' but peace! There ain't no peace 'mongst people, don't you know *that?*" His pale, staring eyes bored through the girl. "—you come here 'cause you thought you could have money out of this place. Well, you can—I'll give you every cent I've got, an' it's more 'n' this ranch'll earn you in ten years. I'll give you near ten thousand dollars an' I'll give it to you now and you can go to-night! Yes," his voice rose to a scream, "you can go to-night! To-night—you pore little lonesome thing! You don't belong here—I can't have you."

Continued Next Week

WHY THEY LOST THEIR JOBS

An organization devoted to helping men find the work to which they are suited, some time ago examined the reasons for the discharge of over four thousand men. This was not at a time when employers cut down their forces to save expenses, but was during a period of prosperity, when the places of the men let out were immediately filled. Two-thirds of the men who were discharged lost their jobs because of some character defect. They were not reliable. They quarreled with their fellow-workers. They disobeyed rules. Two-thirds of these men who lost their jobs were discharged, not because they were above the standard intellectualy, or because they lacked skill, but because of faults they could correct.

There are more important reasons for mastering the faults in your character than the fact that they are likely to interfere with your securing a job. Yet this reason is important enough to call for prompt taking stock.

A Melbourne business house sent a polite reminder to a farmer, asking for a little on account, and this was the reply they received:—

I got your letter about what I owe you. Now. you be pashent. I ain't forgot you, and I ain't going to. Plees wait. When some fool pays me, I pay you. If this was the juggement day and you was no more prepared to meet your Maker than I am to meet your account, you cettingly would have to go to Hell. Trusting you will do this, Yours truly,

IRELAND POVERTY-TRICKEN BY STRUGGLE FOR FREEDOM

By ARNO DOSCH-FLEUROT
Central Press Canadian Writer

Dublin, Sept.—To cast off Ireland's economic moorings to Great Britain is the dream of Eamonn de Valera, head of the Irish Free State. I have just had a conversation with Mr. De Valera and it turned mostly about the efforts to make Ireland economically independent.

De Valera is fighting an economic war with the astute men who run the British empire and Ireland feels it sorely. Ireland's exports to Great Britain have dropped to one-third, mostly cattle, sheep and bacon, and there is no other place to sell to.

Ireland's chief export commodities remain on the hands of the farmers and Ireland is almost entirely agricultural. The country is suffering acutely from the economic war.

Ascetic, Spartan himself, de Valera has asked Ireland to live within itself and suffer in poverty as long as necessary until it has won its economic independence. Sad, long-suffering Ireland is doing its best.

I asked Mr. de Valera how he expected to escape the geographic fact that Ireland is a smaller, poorer agricultural island off the coast of a bigger, richer industrial island of Great Britain.

"The purpose of my government is to fill Ireland again with a happy, farm-life and instead of the children on the farm being forced to emigrate as they used to do, to develop for them an industrial life to meet the needs of the country."

"But this will take time," I commented.

"Yes, it will take time. We must plan and be patient. We must overcome the evil effects of an economic policy which has lasted generations and still leaves Ireland at the mercy of the British market. Ireland must live unto itself. It must become economically free as well as politically. Fortunately, Ireland is homogeneous.

"The task is not impossible," and turning his smile, a little more set now, on me, he concluded, "Ireland will be free."



Eamonn de Valera
"Ireland Will be Free"

WINTER PROTECTION OF BEES

The Dominion Apiarist says: "Decide early how you will protect your bees for the winter, whether in the cellar or in packing cases outside. The cellar for bees should be fairly dry, dark at all times, well ventilated, well insulated against outside temperatures and maintained at an even temperature of about 48 degrees F. The bees should be brought in as soon as possible after the last good cleansing flight, usually about the first week in November. If guards are placed over hive entrances to protect from mice see that they fit snugly so that mice cannot move them.

For outside wintering the bees may be placed in single, double, or four colony cases. The latter, however, is the most economical, both in the preservation of heat and in construction, each colony being protected on two sides by other colonies. For packing material, planer shavings, forest leaves, chaff, moss, etc. can be used. There should be from three to six inches of packing on the bottom and on all four sides, and a cushion six to eight inches thick on top. The colonies should be placed in the cases with all packing done except on top before they are fed, as there should be no disturbance of the bees after feeding. The latter end of September is a good time to place the bees in the cases.

In British Columbia the Kootenay hive-case has been generally adopted by the beekeepers as the best all the year round form of protection. It is only necessary to remove the cover and top packing to examine the colony at any time—this being a great advantage during the changeable weather of early spring.—"Wintering Bees in Canada." Dominion Department of Agriculture bulletin.

BY ITS NEWSPAPERS

(High River Times)

This week there occurred an incident, interesting at least to the local press. A business man in a remote city had contemplated purchasing a business in High River. He was in doubt as to the move, and as a precautionary measure decided to subscribe to the High River Times and find out what manner of town this might be. For six months, it seems, he has been one of our subscribers, studying news columns and advertisements and probabilities and the class of people here. Apparently he was satisfied with what he read through and between the pages of The Times, for he has this week arrived in the town to complete the contemplated deal.

This is one concrete instance of the unsuspected errands which the home town paper may perform once it leaves the local office. From time to time, new subscribers in distant parts of this country, or other countries are added to the mailing list, without any any local knowledge of who they may be, or why they are interested in the district. But it may be taken for granted that they have a reason, and their interest may eventually develop in something of value to the town.

AUTO REPAIRING!

Are you planning to do some repairing on your Car or Truck? Now is the best time to have it done.

We can give you a better price, and the most careful attention, through the winter season. Let us give you estimates on your job.

GLASS!

We have a full Stock of Door and Windshield Glass for cars in stock, and can replace your broken glass while you wait. Our Prices are right. Our Work will please you.

The Old Reliable Stand,

M. Bailey,

DURANT DEALER

Winchester - - Ontario

ROSS MORROW, Auctioneer.
For the Counties of Dundas, Stormont Glengarry, Carleton and Russell.
Sales of all kinds handled.
Tel. 603 r. 31. Winchester Springs.

DR. C. H. MEREDITH
Dental Surgeon
Office Hours: 9 to 5.
Evenings by Appointment.
Phone 23.
Helmer Block. Winchester, Ont.

W. J. CASS, B.A., K.C.
Barrister, Solicitor, Notary
Phone 11. Winchester, Ont

FIRE INSURANCE
Having taken over the Insurance Business recently carried on by Mr. Harvey Nesbitt, I am prepared to take care of your risks. Best Companies and reasonable rates. Phone 172.
WALTER MOFFATT

If You Have A
MUTUAL LIFE OF CANADA POLICY
You get the entire earnings yearly
"Every Year a Profit Year."
KARL HELMER, Agent.

NOTICE!
I buy all kinds of Poultry, Hides and Wool at the Market Price. Phone 165.
HARRY SWEET

DR. A. W. SHERWOOD
Dentist
Successor to Dr. McKeown in his office
St. Lawrence St., Winchester.
Telephone No. 28 Winchester.

Henderson Lodge, No. 383
A. F. & A. M., Winchester
Meets on Second Friday of each month in Sweet's Block, at 8 o'clock.
Visiting Brethren always welcome.
John Fader, W.M. W. A. Rowat, Sec.

WINCHESTER LODGE, No. 336.
I. O. O. F.
Meets in the Lodge Room, over the Bank of Nova Scotia, Main Street, every Monday evening at 8 o'clock. Visiting brethren cordially invited.
C. Summers, Sec. W. Carkner, N.G.

W. BARNARD, Jeweller.
Nesbitt Block. Winchester.
All kinds of Watch, Clock, Jewellery and Spectacle Repairs.
Your Patronage Solicited.
Work Guaranteed. Prompt Service.

JAKE ROSS
All kinds Poultry wanted at all seasons
Wool wanted. I buy all kinds of Hides
Phone 81. Winchester.

VETERINARY SURGEON
DR. HOWE
GENERAL PRACTICE AND BLOOD TESTING
Charges Moderate.
CHESTERVILLE - ONTARIO
16-4-33

D. L. MacLEAN, B.V.Sc.
Veterinary Surgeon
General Practice. Moderate Rates
Phone 614 r 15, Winchester.

Loyal Orange Association
L. O. L. No. 862, meets First Wednesday of each month.
Prince Edward R. B. P. meets Last Wednesday of each month.
Victoria Lodge L. O. B. A. meets on Second Wednesday of each month.
IN ORANGE HALL, WINCHESTER

H. O. HESSELL
Barrister, Solicitor
Notary Public.
LAW OFFICE
MORRISBURG, ONTARIO

Stenographers!
Typists, Bookkeepers and Office Workers wanted for positions in industrial, financial and civil service offices.
Fall Term training class from September 5.
Send for boarding house list also list of recent placements.
BROCKVLLE BUSINESS COLLEGE
W. T. Rogers, Principal.
If you prefer Kingston, address:
KINGSTON BUSINESS COLLEGE
R. H. Metzler, Principal.

GOWLING BUSINESS COLLEGE
A Good School
Ottawa, Ont.
Now is the time to enter so that you will be prepared when normal times return, which we confidently expect will be in the near future. Write for catalogue. Enter anytime.
W. E. GOWLING, President.
H. W. BRAITHWAITE, Principal

THE TUTTS By Crawford Young



PEDIGREE POULTRY BREEDING

In poultry breeding there seems to be a tendency to believe that, mating a male out of a high record dam to hens which themselves have high records, will give the final product and spell success; however, the most thoughtful breeders believe that high egg production is not a definite character, but is rather the result of a combination of several production characters, each of which is distinct and inheritable.

Among these characters which may be mentioned precocity, broodiness, intensity, high persistency, and they are no doubt combined in different ways. also probably inherited, from both the sire and the dam. I mean that the trap-nest and banding systems may single out the good producers, but a careful analysis of records must be done to find out the best reproducers.

After giving much care to secure birds from the best matings possible of pedigreed stock. the problem of production for too many beginners seems to end. The mistake is paramount as results often show. Feeding at all times is in the mind of thoughtful breeders, one of the most intricate problems they are faced with.

The results of 16 years of this kind of work show real progress at Cap Rouge, and it is believed that this is due partly ot breeding, partly to improvement in feeding and management. Starting with four per cent. of hens which had laid over 150 eggs the first year, we are now working with birds having reached the 200 egg mark, with the eggs weighing at least 24 ounces to the dozen.

In order to make further improvements pullet year egg production, egg weights, early maturity. standard qualifications, hatchability and mortality must be kept in mind in selecting females, while the young males to be used should be selected according to the average of the sister flock records, and should be vigorous and possess the standard qualifications.

o

The seed of carrots, due to the fact that the individual seed-clusters do not ripen at the same time, cannot be harvested in the same manner as mangels and swedes. The individual seed-clusters must be picked by hand when they become brown and several pickings are necessary to harvest the crop in best condition.

Canada has about 350 million acres of land suitable for farming purposes and of this total 163 millions are in occupied farms of which nearly 86 milion acres are improved.

MACDONALD NEARS 67TH MILESTONE



Ramsay MacDonald, the British premier, proudly holding his baby granddaughter, seeing her for the first time when he paid a visit to the home of his daughter and son-in-law, Dr. and Mrs. Alastair Mackinnon, at Leeds, England. He stopped off at Leeds on his way back to London after a holiday in Scotland. Premier MacDonald celebrates his 67th birthday on Oct. 12.

YOUR PROBLEMS

Religious and Social Questions Answered

By DR. WYLIE CLARK

Is the Bible not mostly Jewish history written when people were wildly superstitious and when leaders to control their wild hordes played on their superstition by saying, "God said?" Anyway, is the Bible not a man-made book grossly misleading in places, but lots you can say, "Amen" to—J. C.

Sorry we cannot publish all your letter. Thanks for your remarks on Truth and your idea of God and your conception of miracles.



Dr. Wylie Clark

If God possesses the intelligence you grant Him and if there is a purpose in the intelligence, then might it not be possible from time to time in the working out of the plan that happenings should occur which would appear to be out of the ordinary and because they could not be explained they were called miracles? You see, ignorance of undiscovered truth still prevents us from pronouncing final judgments on many things, and none more so than the working out of relationships between the Creator and the creation.

The Bible records certain parts of Jewish history and reports them in the surroundings and the times in which they took place.

An enlightened historical study of the Bible reveals it more as a book of common sense than of superstition. I have been studying it for half a century and do not find it misleading: but wonderfully helpful in the search for truth.

In a sermon last week a visiting minister said, "The Christian Church is fast becoming overpowered by a creeping paralysis of its religious consciousness." Is this true or is it a mere pessimistic groan?—S. K.

There are many groans in the pulpits these days. It is fashionable to criticize the Church. Spiritual decadence is a most popular theme. Pulpits have become "Wailing Walls" and the lamentations are doleful. The pews might well ask: "Why not have a funeral and get it over?"

Our ancestors thumped the Bible and denounced sin. They meant it. We lament and are not sure where we are—we do not mean anything.

"Paralysis of our religious consciousness" has a doomy sound about it—a muffled drum leading the funeral march.

The truth is we are looking for a death which will never take place. Our sense of religion is not a perishing quantity; but a vital thing which is eternal. If some people seem to lose it, even they, under certain conditions, give evidence that the unseen is woven into the web of their existence, and has more or less control over their thinking and acting.

During the last fifty years many a high-sounding and seemingly devastating phrase has run the round of the pulpits and platforms only to disappear and be forgotten. They rolled well off the tongue, sounded learned; but had no depth of earth to continue their existence.

DIPPING SHEEP

Ticks and other external parasites of sheep are serious enough at any time and cause more direct loss than is generally supposed, but during the period when the sheep are in winter quarters it is even more important to rid them of all sources of irritation. It is especially desirable that the flock be clean before and during lambing, otherwise the infestation is sure to be passed along to the lambs which will thus receive a very serious set-back at the most important period of their lives.

RIDGING IN THE FALL

One of the best methods of killing weeds is to ridge the land in the fall. There are men who claim that there is no benefit in the way of killing root-stocks of sow thistle and couch grass remaining in the soil after summer cultivation. Others regard ridging as supplementary to early after-harvesting cultivation in the eradication of weeds. At the Kemptville Agricultural School in Ontario ridging is considered an important tillage practice, all land ploughed early and subsequently to worked being drilled up in early fall. Another advantage of ridging is that it aids in getting on the land a few days earlier in the spring which is a decided gain on low or heavy land. Some clays tend to run together if left in a highly cultivated state all winter, but ridging up corrects this.

HULLESS OATS

As a cheap source of high quality feed of particular value for poultry and young stock and one which can be used at once without processing, except perhaps grinding, hulless oats has no equal writes A. Gordon Skinner, Agricultural Representative in Haldimand County. The yields as recorded are most encouraging and compare so favourably with the ordinary hulled varieties as to put the hulless variety in the lead when considering actual pounds of digestible nutrients produced, and after all that is the point in which we should be most interested. A twenty bushel crop of hulless oats weighing fifty pounds per measured bushel is equal to a yield of forty-two bushels when figured on the basis of 3 per cent. hull.

Hulless oats are very susceptible to smut and unless measures are taken to prevent this disease, the loss will be heavy. Treatment is very simple, however. and can be readily made by any farmer with equipment which he may already have. Copper carbonate dust is used and according to instructions issued by the Department of Botany, O. A. C. should be applied at the rate of about two ounces per bushel of seed. A hand operated cement mixer is an ideal piece of equipment for this operation and is in common use in Haldimand. The Formalin treatment cannot be applied to Hulless Oats as it will destroy germination. Copper carbonate dust, on the other hand, is safe to use and seed can be treated any time when it is convenient and stored without injury. Treated seed, however, cannot be used for feeding or milling purposes.

KILLING THE FLIES

Most efforts to keep clear of stable flies have been restricted to spraying the flies on the cows. The suggestion is now made that the flies be fought in the stable as well. The idea is to spray the flies with a killing spray while they are settled in the walls and ceiling. If this spraying is done in the early morning it will be more effective as the flies are then sluggish in their movements. Late afternoon is also a good time. Close the stable and spray with a fine mist that fills the air. One part of formalin in 19 parts of milk or sweetened water makes a good and cheap spray. The same mixture may be left around in plates for the flies to drink. Keeping all manure cleared away from the stable and yards will remove breeding places for the flies and reduce the nuisance. Where it is not convenient to move the manure to the fields, it should be kept in a screened shed.

Certain suggestions for cures for hens eating their eggs have been made such as putting dummy eggs on which the hen damages its beak. or putting in the nest an egg filled with some substance such as quinine or mustard. The only sure cure, however, is to hand over the bird to the cook.

ON THINNING MANGELS

Experiments carried out over a period of eight years by the Dominion Experimental Farm ,Ottawa, show that the largest crop of mangels is secured when they are thinned to a distance of 9 inches apart. The report also observes that the system of blocking plants into small bunches results in the production of many small roots, which are difficult to harvest.

In the future, as in the past, it will be character and worth which will secure the soundest advantages.

SALLY'S SALLIES



When the thrifty housewife casts her stale bread upon the waters, the result is generally bread pudding.

Undertakers will be pleased to hear that automotive engineers forsee stock models of automobiles that will go 125 miles per hour.

Organ Sale!
WALNUT CASE, DULL FINISH THOROUGHLY OVERHAULED AND CONTAINS THE FOLLOWING STOPS
Diapson, Viola, Dulcet, Sub Bass, Bass Coupler, Vox Humana, Forte, Treble, Coupler, Cremona, Cells, Piccolo, Flute d'Amour, Vox Celeste, Principal, Melodia, Knee Swells, Auxiliary Pumper.
WILL TAKE TRADE OR SELL OUTRIGHT AT BIG REDUCTION FOR CASH ONLY
Write:
John Samuels
P. O. Box 266, Kingston
And I will call and give you a right price proposition.

Phone 3. - - Winchester.
H. S. GROSS, M.D., C.M., L.M.C.C.
R. C. GROSS, M.D., C.M., L.M.C.C.
Physicians & Surgeons
Day and Night Calls.
Offices — — Main St. East.

Electrical Work!
When you want the best in Electric Wiring or General Repairing call, or Phone 183 for quick service and reasonable prices. Residence west of Wesleyan Church. Town or Country Service.
I also specialize in Radio Repairs. Tell me your troubles.
HARRY HARPER, Electrician.
Phone 183 - - Winchester.

CANADIAN PACIFIC
WORLD'S GREATEST TRAVEL SYSTEM
Time Table
Going West.
12.45 a.m. for Chicago flags for Belleville and West daily.
9.50 a.m. for Toronto stops daily except Sunday.
10.23 a.m. for Chicago flags for Toronto and West daily.
6.17 p.m. For Perth stops daily except Sunday.
Going East.
5.00 a.m. For Montreal flags daily.
8.15 a.m. For Montreal stops daily except Sunday.
2.45 p.m. For Montreal and beyond daily, flags.
5.25 p.m. For Montreal stops daily except Sunday.

Morrisburg — Waddington
INTERNATIONAL FERRY
Morrisburg, Canada.
Waddington, U. S. A.
TIME TABLE
Weather and other circumstances excepted.

Leave Morrisburg, Ont.	Leave Waddington, N.Y.
7.00 a.m.	7.30 a.m.
7.30 a.m.	8.00 a.m.
8.00 a.m.	8.30 a.m.
8.30 a.m.	9.00 a.m.
9.00 a.m.	9.30 a.m.
9.30 a.m.	10.00 a.m.
10.00 a.m.	10.30 a.m.
10.30 a.m.	11.00 a.m.
11.00 a.m.	11.30 a.m.
11.30 a.m.	12.00 noon
12.00 noon	12.30 p.m.
12.30 p.m.	1.00 p.m.
1.00 p.m.	1.30 p.m.
1.30 p.m.	2.00 p.m.
2.00 p.m.	2.30 p.m.
2.30 p.m.	3.00 p.m.
3.00 p.m.	3.30 p.m.
3.30 p.m.	4.00 p.m.
4.00 p.m.	4.30 p.m.
4.30 p.m.	5.00 p.m.
5.00 p.m.	5.30 p.m.
5.30 p.m.	6.00 p.m.
6.00 p.m.	6.30 p.m.
7.00 p.m.	7.30 p.m.
8.00 p.m.	8.30 p.m.
9.00 p.m.	9.30 p.m.
10.00 p.m.	10.30 p.m.
11.00 p.m.	11.30p.m.

RATES—Motor car, $1.00; passengers 25c each; return free on the same day. Please retain return ticket for return trip. No extra charge Saturdays, Sundays, Holidays.
GEORGE D. HOWITH
Vice-President & Managing Director
Morrisburg-Waddington International Ferry

If you have an item of news send it to the Press. We are always glad to receive local news.

Electricity!



No tale of wonders and enchantments has ever been written that excelled the actual reality which is today at mankind's fingertips in the wonders and magic of electricity. Step by step the intelligence of man leads him on through the ages of civilization until to-day our most common utility is in fact far beyond the mere comprehension of even the dreams of our forefathers. The Hydro System brings all of this to the citizens of Winchester. There is no new development or equipment in the fields that is not available to the life and business of local citizens. The drudgery can be taken out of housework if you let electric energy be the slave.

Possibly your home needs re-wiring or the present wiring a little overhauling. If so let us know about it. We are here to see that you get the best possible results from Hydro Light and Power.

WINCHESTER HYDRO SYSTEM
Phone 89, Winchester, Ontario

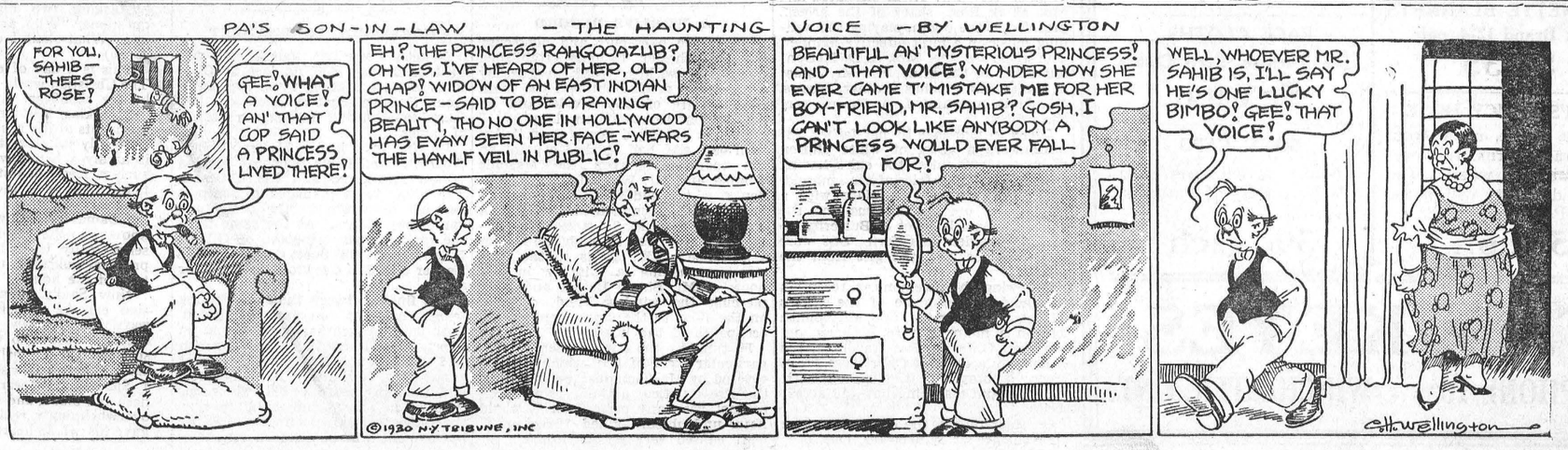

The Crown Bakery

BREAD!

We have a splendid variety to choose from.

RAISIN, WHOLE WHEAT, GRAHAM, KNUT KRUST

Choose one of these, you will not be disappointed.

Call in and take a look at our pastry.

Pies, Cake and Cookies of all kinds.

Doughnuts and Chelsea Buns fresh daily.

Telephone 37 or 129

C. R. ROBINSON, - - Winchester, Ont.

NEXT WEEK AT THE CAMEO THEATRE, Morrisburg

Monday and Tuesday

BIG HOLIDAY ATTRACTION
Helen Hayes and Clarke Gable in
"THE WHITE SISTER"
Evening prices on all tickets for this engagement 35c. Matinee both days at 2.30

Wednesday & Thursday

"THE PHANTOM BROADCAST"
A thrilling mystery melodrama of radio life
—with—
RALPH FORBES—VIVIENE OSBORNE

Friday and Saturday

The Big British Comedy Success
"LOOKING ON THE BRIGHT SIDE"
With GRACIE FIELDS
England's Premiere Comedienne
LAUGHS—PRETTY GIRLS—MUSIC
Do not miss this gorgeous entertainment!
Matinee Saturday at 2.30

This Friday and Saturday

JOAN BENNETT AND SPENCER TRACY
—in—
"ME AND MY GAL"

KEYES'

LADIES' FULL FASHIONED HOSE
Mercury Brand, Lisle foot, French heels. wide Lisle hem, popular shades, the best $1.00 hose obtainable.
$1.00 pr.

LADIES' FULL FASHIONED HOSE
Our old stand by—New cradle foot, improved heel, French style, reinforced garter welt. If you want a good hose, get this number. The new price is
$1.35 pr.

SILK UNDERWEAR
Ladies' Vests, Bloomers & Panties. Prices
50c to 90c

COTTON APRONS
Stamped Factory Cotton Aprons made up ready to embroider, of good material, popular style, in assorted patterns.
35c each

FLANNETTE BLANKETS
Ibex Brand 12-4, pair
$2.35

MEN'S FANCY HOSE
3-tone effect, made from high grade yarns, reinforced at points of wear. The style and quality will please you. Per pair
50c pr.

WOOLCOT BLANKETS
66x80 inches
Mixed cotton and wool, satin bound. Colors Blue and White, Pink and White and Gold and White. Price
$2.00 each

LEATHER GLOVES
Men's Genuine Leather Gloves, light capeskin, new outside stitching, pull-on style, dressy. The correct thing in gloves.
$1.85 pr.

MEN'S UNDERWEAR
Men's Fall Weight Underwear of nice soft fleece. Cream, combinations.
$1.40 Suit

WORK BOOTS
Men's Work Boots, our old reliable in stock again. Solid leather uppers, solid leather insoles, special all-treated outer soles, outside counters, every inch of every pair guaranteed. Price
$2.90 pr.

FACE CLOTHS
Fine Turkish Face Cloths
5c each

BOYS' CAPS
Neatly styled tweeds in a large variety of Patterns. All Sizes.
39c each

T. O. KEYES

TELEPHONE 16 - - WINCHESTER, ONT.

LOCAL AND GENERAL

There is a real "tang" to the air these mornings.

To-day is the to-morrow you were worrying about yesterday.

To-day and to-morrow the school-teachers of Dundas County are meeting in convention at South Mountain.

Levitt Southworth, ex-newspaperman, and well-known throughout Eastern Ontario as a summer hotel proprietor, died at his home in Morrisburg yesterday.

Morrisburg is to be honoured to-day by a visit from President Roosevelt of the United States. He is crossing at Prescott on an inspection tour of the rapids section of the St. Lawrence River.

After a long illness, there passed away at his home in Chesterville on Thursday of last week, a youthful and highly esteemed citizen of that place in the person of Bernard Curran, in his 29th year.

Mrs. Henry Nesbitt, a prominent resident of Finch, passed away at her home there on Thursday evening last. She had been in ill health for some little time. The deceased was formerly Miss Helen Dillabough, of Chesterville, and was in her 74th year.

On Sunday, October 1st, the Merrickville United Church celebrated its 109th anniversary with special services morning and evening. Rev. Donald Morrison, of Hallville, was the morning speaker, while Rev. A. P. Menzies, of Westboro, occupied the pulpit in the evening.

Cecil Seymour, 8-year-old son of Mr. and Mrs. Nelson Seymour, of Kemptville, alleged to have been struck and seriously injured by a transport opposite his home on the Ottawa-Prescott highway, on Thursday evening last, was rushed to the Ottawa Civic Hospital in an unconscious condition. His condition was said by physicians to be critical.

Due to the fact that Russell Township is short some $20,000 in unpaid taxes spaced over the years from 1931-to 1933, the reeve and council have adopted a policy of extreme retrenchment. The proposed bridge across the Castor River in the village of Russell was abandoned entirely and the old one reinforced and re-planked. Only one bit of repair work on the township roads will be undertaken in an effort to cut expenditures to a minimum.

While little Ada Casselman, 6-year-old daughter of Mr. and Mrs. Archie Casselman, of Williamsburg, was being driven to school on the milk wagon recently, in company with some other children, she accidentally fell off, the wagon wheel passing over the lower part of her body, causing internal injuries. Her father was driving the vehicle. She was taken at once to Brockville General Hospital where her condition is reported as being satisfactory.

On Thursday last, Secretary of War, Geo. H. Dern, of the United States, accompanied by a group of War Department engineers. inspected the proposed site of the St. Lawrence power and seaway development project. Secretary Dern, when interviewed, stated that the President had authorized him to reassert his stand as "solidly behind the project." The next step is ratification of the treaty with Canada by the U. S. Senate.

Rene Barbeau. a jeweller of Maxville, and two associates appeared before the magistrate there yesterday, charged with attempting to defraud insurance companies. Working as a gang, it is alleged they stole one another's automobiles, collected the insurance on them, changed the serial numbers and proceeded to insure them again. They split the proceeds and retained the cars until police and insurance companies began to investigate. The result is the same as happens to all individuals who run foul of the law.

S. S. NO. 10, MOUNTAIN REPORT

Jr. IV—Edna Walter 69.
III—Howard Guy, 65, Olive Guy 63, Arnold VanAllen 58.
I—Clarence Bellinger, Norma Guy.
Primer—Pearl Bellinger, Graham VanAllen.

HELEN M. TAYLOR.

SMITH-MARSHALL

A charming wedding ceremony was solemnized at St. Andrew's Church at Vars, Ont., recently, when Miss Lillian Pearl Marshall, younger daughter of Mr. and Mrs. George A. Marshall. was united in marriage to Mr. Donald McConkey Smith, son of Mr. Thos. Smith and the late Mrs. Smith, of Winchester Ont. For this occasion the church was attractively decorated with autumn blooms. Rev. Mr. Thom officiated and Mrs. S. S. Rose, sister of the groom, presided at the organ, playing the wedding music in a most effective manner. The witnesses were Mrs. A. D. McDonald. sister of the bride, and Mr. James T. Smith, the groom's brother. Messrs. Harold Devine and J. A. Fraser were the ushers.

Given in marriage by her father, the bride wore a gown of white chiffon made on long lines, the skirt having frilled insets. The folds of her embroidered veil were held in place with a bandeau of orange blossoms and the bride carried a bouquet of Butterfly roses and maiden hair fern. She wore a crystal necklace, the gift from the groom.

Following the ceremony, a reception was held at the home of the bride's parents and later Mr. and Mrs. Smith left on a motor trip to Western and Northern Ontario. For travelling, the bride wore a dress of Chartreuse green crepe, a brown coat trimmed with muskrat, and matching hat and accessories.

On their return, the couple will take up residence at Winchester, Ont.

LOCAL AND PERSONAL NEWS

Service will be held in St. Matthias' Church next Sunday evening at 7.30 p. m.

The business houses of Winchester will be closed all day Monday—Thanksgiving Day.

Service will be held in St. Peter's Church, South Mountain, next Sunday afternoon at 2.30 p.m.

The Ontario Department of Health, through the physicians of Dundas County, has arranged to hold Chest Clinics in Winchester and Morrisburg this Fall. For particulars, see your family physician.

The Press joins with their many friends in wishing Mr. and Mrs. C. B. Timmins continued happiness and health as they enter on their 37th year of married life. Chester and Mrs. Timmins celebrated their 36th anniversary yesterday.

Lyle Strader, Ralph Couglar and Flayd Fetterly,, students of Morrisburg, suffered glass cuts on Tuesday evening when the car in which they were riding left the road just east of Cardinal and crashed into the ditch. None were injured seriously.

Miss Alice Rice was taken to the Ottawa Civic Hospital on Saturday evening last where Dr. Hooper performed an operation for appendicitis. The operation was very successful, and her many friends will be glad to learn that the young lady is now well on the road to recovery.

Ralph G. McIntosh, of Kemptville, Lorne H. and Frederick R. McIntosh, of Winchester Springs, each receive one-fifth of the estate of their late brother, Dr. Charles R. McIntosh, which was valued at $14.304, in a state transfer tax appraisal fyled at New York recently. The late Dr. McIntosh died suddenly while on his way south from his home in Brooklyn. N. Y., on July 21st, last.

Mr. Howard Fetterly, of the local firm of D. Melvin, automobile dealers, proved himself to be a real salesman in the recent check-up by the General Motors Corporation. For Zone No. 7 Howard stood fourth in the contest amongst master salesmen which is an enviable position. The Press offers its congratulations to Mr. Fetterly, and trusts that his success may continue.

The Rev. J. A. Shaver, B. A., B. D., of Dundas, has suffered a second cerebral hemorrhage on September 30th. Since that date he has developed pneu- and no hopes are held for his revovery. The stricken man is a brother oof Mrs. George Wilson of Winchester and a brother-in-law of Miss Agnes Jamieson, of Nation Valley.

We regret to announce that, since the above item was put into type, Rev. Mr. Shaver passed away yesterday morning.

On Tuesday morning Gladstone street in the vicinity of the Gemeroy home, had a mild excitement, and the neighbours forgot dinner and everything in searching for Chuckie Bowden, Mr. Gemeroy's grandson. He disappeared completely, almost in front of his grandma's eyes, and while everyone was looking all over the neighbourhood, he was heading down town by the Dr's. lane, and little Jimmie, not much older, took his hand and helped him to make a real trip of the occasion. When he was at last located, he was in the other end of the town, having the time of his young life with a bunch of fellows on Mr. Keyes' farm, and he shed bitter tears when he was forced to leave them and go home. Needless to say, his grandparents were worried, especially his grandmother, for there was no trace of him for quite a time, till Miss Reveler came up town and told Mr. Gemeroy where he was.

ANNIVERSARY SERVICES

Anniversary Services will be held in the Winchester Baptist church next Sunday, October 8th. The morning service will be held in the Baptist church at 11 a. m., but the evening service will be held in the Presbyterian church at 7.30 p. m. The anniversary preacher will be Rev. H. C. Bryant, of Smiths Falls. who has a vital message for those who attend.

THE MEIKLE FIELD DAY

Now that the local High School Field Day is over and the new champions been declared, thoughts of the boys and girls are turning to the Meikle Cup competition which will be run off in the near future. With such excellent times made at the meet here on Monday last, in the various sprints. it would appear that the Winchester School has a fine chance of bringing the historic "mug" back to its proper resting place in the trophy case of W. H. S. Ollie Summers and Nairn Boyd were outstanding in their events and should win many points for the purple and gold.

A WORLD'S RECORD

There are blow-outs and blow-outs, but Mr. Chester Timmns established an official world's record on Tuesday night while driving through the main thoroughfare of Chesterville, and we defy anyone to come even close.

He was driving a heavy truck laden with oats and had reached a point on the roadway between the Masonic Temple and Mr. W. B. Lawson's residence when suddenly a rear tire "blew" with a cannon-like report. A section of the tire, 3 1-2 inches in diameter was driven through the air for a distance of 120 yards to the next street, smashing a window in the home of Mr. Simon Bogart and after piercing the window blind, dropped on the floor to the amazement of the occupants of the house.

Fortunately the path chosen by this particular piece of tire, which was recovered by Mr. Timmins and is now in the Press Office. did not bring it in contact with any person, for it would have undoubtedly killed them or at least caused very serious injury.

Mr. and Mrs. Alex Wylie, of Vancamp, spent Sunday with Mr. and Mrs. Thos. J. Wylie.

* * *

Miss Gertrude McKenna, of Ottawa, spent the week-end, the guest of Miss Grace Turner.

* * *

Mr. and Mrs. Jas. McBratney. of Athens, spent the week-end with Mr. and Mrs. B. McConkey.

* * *

Mr. and Mrs. W. Patterson, Brockville, had tea with Mr. and Mrs. Orlan Coughler on Sunday last.

* * *

Mr. Harold Dukelow has returned to the Ontario Agricultural College. at Guelph, to resume his studies there.

* * *

Mrs. A F. Reveller left to-day to brother, Mr. Geo. Dillabough, of Aultsspend a few days the guest of her ville.

* * *

Mr. and Mrs. J. W. Paul, of Carleton Place, visited in town on Sunday. the guests of Mr. and Mrs. J. A. McFarlane.

* * *

Mr. and Mrs. T. J. Kyle, Mr. and Mrs. G. Hough and children, of North Augusta, spent Sunday with Mr. and Mrs. Orlan Coughler.

* * *

Mr. and Mrs. Aaron Sweet are in Ottawa this week where Mr. Sweet has gone to attend a meeting of the Supreme Council 33rd degree Scottish Rite Masons..

* * *

Mr. and Mrs. Howard Fetterly, accompanied by Mr. and Mrs. William Fetterly, of Morewood, left on Friday last for a ten days motor trip to Northern Ontario.

* * *

Miss Marion Turner, who is attending Queen's University, has been awarded a nomination scholarship by the University of the value of $25 for each year in attendance.

* * *

Mrs. Frank Nesbitt, of Winchester Springs, left Sunday morning on a motor trip to Toronto, Windsor, Detroit and Chicago. While in Chicago, she will visit the World's Fair.

* * *

Mr. and Mrs. Lorne McFarlane and daughter, little Miss Ellen, accompanied by their aunt and uncle, Miss Nellie McFarlane and Mr. Willard Cram, all of Carleton Place, were guests on Thursday last of the former's brother, Mr. Austin McFarlane, and Mrs. McFarlane.

* * *

Guests at the home of Mr. and Mrs. Gordon Baldwin on Sunday were, Mrs. Thos. Pollock, of Calgary, Alta., Dr. G. O. Barclay, son, Linden, and daughters, Beth and Hope, and Mrs. W. A. Balharrie, of Ottawa, Mr. and Mrs. G. D. Baldwin and Mrs. Ida E. Baldwin and George, of Inkerman.

* * *

Douglas Gemeroy. who spent the summer working with the C. P. R. at French River Bungelow Camp, made a short visit at home, and spent the day with his sisters, Isabelle. in Montreal, and Sally, in Morrisburg, before going on to Fredericton, where he will attend the University of Nova Scotia again, having been successful in winning a scholarship last year.

TOOK FIFTY INCH 'LUNGE FROM RIDEAU SATURDAY

Mr. Edgar Latreille, of 139 1-2 Le Breton St., Ottawa, was able to go home on Saturday and tell the folks how he "got the big one" while fishing at Beckett's Landing on Saturday. Mr. Mr. Latreille, accompanied by Paul Michaud, 57 Irving Ave., was fishing from a pier of the bridge when he hooked the maskinonge. It took Mr. Latreille twenty minutes to land the fish but it is one of the prize catches of the season.

MISCELLANEOUS SHOWER

Delightful autumn flowers decorated the home of Dr. and Mrs. J. J. McKendry on Friday evening last, when the friends of Miss Evelyn Lobb gathered in her honour. The event took the form of a miscellaneous shower, her marriage to take place shortly.

When the guests had gathered, Miss Lobb was presented with a bouquet of fall blooms by Miss Vivian McKendry, and a lovely bride's book by Miss Pauline McKendry, after which the Misses Betty McKendry, Jean Wyatt and Master Gerald McKendry carried in a large basket laden with many gifts of linen. dishes, cooking utensils and other useful articles for the home. Miss Lobb thanked her friends for their gifts and good wishes, following which the evening was spent in games.

A dainty lunch was then served by the hostess after which all the guests registered in the bride's book and a very happy evening brought to a close.

HORSESHOE TOURNAMENT

A keen horseshoe tournament was held on Friday evening last at Clair Mills' Service Station, when two teams from Beach's Factory took on two teams representing the town in a series of games.

In the first battle Messrs. Robert Workman and Louis Bouchard tackled "Chub" Workman and Les. Hitsman. The latter team managed to scrap it through to a win in the best three games out of five. At the same time, the factory team composed of Gilbert Raistrick and Bill Scott defeated Miles Harper and Jim Crawford in a similar series.

The finals between the two winning teams were keen and closely contested. Both pairs worked hard and long in an effort to pull out in front. Hitsman and Workman salted away the first game in a few nicely laid "heaves," and then proceeded to flail their opposition in the second game to take the series in straight efforts. Another tournament will be held shortly.

MONTREAL CENTURIANS TO VISIT WINCHESTER

The Montreal 100 Club will visit Winchester at our regular luncheon meeting, Friday, Oct. 6th. It is desired that all our members should arrange to be present and give a real welcome to the Montreal Centurians. "Now is the time for all good men to come to the front."

S. S. NO. 7, MOUNTAIN REPORT

Sr. IV—Lyall Levere 72, Clair Balkwill 54.
Jr. IV—Ruth Shaver 75, Alma Bellinger 72. Percy Richardson 56.
Sr. III—Annie Hanes 63.
Jr. III—James Levere 68.
Sr. II—Phyllis Armstrong 76.
Jr. Primer—Desmond Larmour, Doris Shaver, Ada McEwan.

M. J. DURANT, Teacher.

FORTY HOURS' DEVOTION

The forty hours' devotion opened on Sunday in St. Daniel's parish, South Mountain, with high mass being celebrated by Rev. A. L. O'Donnell, P.P., and closed on Tuesday evening with Rev. Father Carey celebrating Benediction of the Blessed Sacrament.

The visiting clergy assisting Father O'Donnell at the services were Rev. Father Byrne, Rev. Father McDonald, Rev. Father Coyle, Rev. Father Kearney, Rev. Father Mea, Rev. Father Braceland, Rev. Father Carty, Rev. Father Ryan, Rev. Father Whalen, Rev. Father Carey.

ABOUT RASPBERRIES

The Press has received many samples of late raspberries this fall, but it remained for Mr. George Walker, of Mountain, to give us a very pleasant surprise when on Saturday evening he brought to the editor a heaping box of the most luscious raspberries we have seen this year. They were, without exception, nearly half an inch in diameter, and as luscious and flavoured as any we have ever tasted. Mr. Walker takes special care of his bushes, and he had picked last week nearly a dozen baskets such as he left with us. It is another illustration of that well-established maxim: "What is worth doing, is worth doing well," and Mr. Walker applies it to his cultivation of raspberries.

NAIRN BOYD SHATTERS TWO RECORDS

Winning three junior events and breaking two records was the stellar performance of Nairn Boyd, one of the outstanding athletes of Winchester at the meet sponsored by the Eastern Ontario Secondary Schools Association in Cornwall on Saturday last. In competition with some of the best athletes of the province, Boyd flashed to the tape a winner in the 100 yard dash, the 220 yards dash and with a leap of 19 feet 2 1-2 inches shattered the record for the junior broad jump. He also placed third in the junior hurdles. His mark of 10 2-5 seconds also shattered the existing record by 1-5 of a second, held by Alex Pozitsky. of Lisgar Collegiate, Ottawa, for the junior 100 yards dash.

This is a real performance for one afternoon and the heartiest congratulations are due the young athlete upon his splendid effort.

A member of the Winchester High School track team, the locals are pinning a good deal of their hopes on Boyd in the Meikle Cup contest to be held in Cornwall to-morrow.

SUNDAY SCHOOL LESSON

by Charles E. Dunn

Saul in Damascus.
Lesson for October 8th. Acts 9:1-31.
Golden Text: Corinthians 5:17.

The lesson introduces us to the thrilling story of the conversion of Saul, the persecutor, into Paul, the great-hearted apostle. So significant was this dramatic transformation that it is related three times in the book of the Acts, twice by Paul himself. As black carbon may be transmuted into white diamond by the rearrangement of its atoms, so this fiery enemy of Christ became a passionate herald of the Cross.



Rev. Chas. E. Dunn

We first see Saul as a fanatical foe of all followers of the Way, seeking, with relentless energy, to capture, bind and bring to Jerusalem from Damascus as many of these disciples of the hated Master as he could detect. Suddenly, when near Damascus, he was blinded by a spectacular light from heaven. Falling to the earth, he heard a voice cry, "Saul, why are you persecuting Me?" Now note that the stricken victim of this strange interruption responded to this searching query by asking two highly important questions, "Who art thou, Lord?" and "What shall I do? "(see chap. 22:10.)

This is a day of reinterpretation. The Christian world has been stirred by the significant laymen's inquiry, "Rethinking Missions." But all departments of life need to be restated, especially religion itself. And there is hardly a better way to approach such a fresh definition of religion than to ask anew the two questions propounded by the dazed Saul on the Damascus highway. We need to know who the Lord we profess to serve really is, and then we need practical guidance in the immediate task of the hour.

Now Saul's momentous conversion can be explained in several ways. But the only explanation that does full justice to the scene is the spiritual. The cardinal fact is that Saul had a vision of the risen Christ. It was a Spirit that appeared to him, not flesh and blood, and to this Spirit, so overwhelmingly real, he henceforth gave his whole heart.

CUT HAND IN SAW

A very painful accident befell Mr. Joe Martel last Thursday while working at the Dominion Concrete Co. plant at Kemptville when his right hand came in contact with a moving saw. The end of his thumb was taken off and the index finger badly cut. Dr. O. F. Beamish attended him and it was found necessary to put several stitches in the finger.

ADDRESSES CANADIAN CLUB

Norman Sommervile, M.A., K.C., prominent Toronto barrister and interesting speaker. has consented to address the Morrisburg Canadian Club at its first banquet of the season, to be held in the Music Hall, October 6th. Persons who have heard Mr. Sommerville address gatherings previously are enthusiastic in speaking of his oratorical ability and advise members of the Canadian Club not to miss this oportunity to hear the outstanding speaker, next Friday evening.

PAINFUL INJURY

While operating a corn-cutting outfit on the farm of Anson Hyland, second line of North Gower township, on Thursday last, Howard Greer. of Kars, had the misfortune of breaking the thumb of his left hand in two places. In attempting to lift some stray cornstalks up into the mouth of the machine he was feeding, his thumb caught in between a cog-wheel and the chain which took the thumb around all the way. He had to receive medical attention from Dr. H. G. F. Blair, North Gower, and it is feared he may have to have a piece of it removed.

APPLES FOR SALE
McIntosh, Wolf Rivers, Wealthiels, Baxters. All clean fruit. Sprayed by Government Regulations. Reasonable prices. E. R. Summers,
23p Phone 618r2.

FOR SALE
A quantity of good apples on the trees on Eugene Lanoue farm.
23tfc. N. W. BEACH.

LONDON BUSINESS FOR SALE
Opportunity for man and wife to buy out Grocery and Restaurant. Thirty Five Hundred. Apply to
Sydney Smythe,
Market Lane, London, Ontario.

FOR SALE
A small stack of Hay. A real bargain for quick buyer. Located at Winchester. Apply to W. J. Cass,
23-4p Phones, residence 9, office 11.

NOTICE
The October Session of the Council of the Municipal Corporation of the United Counties of Stormont, Dundas and Glengarry will meet in the Council Chambers, Court House, Cornwall. on Monday, the 23rd day of October, A.D., 1933, at 8 o'clock p.m., pursuant to adjournment from June Session.
A. K. MacMILLAN. County Clerk.
County Buildings, Cornwall, Ontario
October 3rd, 1933.

WANTED
Springers and fresh milkers wanted. a few each week. Also calves, hogs, and any other cattle.
Dave Levine,
22p Phone 63.

FOR SALE
No. 1 McIntosh Apples, hand-picked, at reasonable prices. Tree run. Trees sprayed and Government inspected. Also good cooking apples at 50c per hamper. Apply to Ken Baker,
22-3p Phone 618r15, Winchester.

WOOD FOR SALE
About 100 cords of good dry mixed stove wood. by the cord. For particulars apply to Melvin's Garage.
20tfc. Telephone 113.

TO LET
First class business stand and dwelling, at Winchester Station. Apply to
J. C. Empey,
20tfc Phone 147, Winchester.

Choice Groceries !

Maxwell House Coffee 50c lb. Tin.
Fry's Cocoa, 28c & 15c tin.
Breakfast Cocoa, 25c tin.
Robinhood Rolled Oats
Chinaware, 33c per pkg.
Red River Cereal, 25c pkg.
Kellogg's All Bran, 20c pkg
2 pkgs. McCormick's toasted Sodas, 25c.
Graham Wafers 25c pkg.
Canadian Cheese 15c pkg.
Lushus Jelly .....10c pkg.
Macaroni, 5 lbs. for.....25c
McLaren's Peanut Butter 15c per lb.
2 tins Snap, new cleaning powder 25c
Mac's Washing Fluid, per quart bottle 10c

Highest Market Prices for Eggs according to grade.

Producers' Ice Cream.

Watch Window For Specials

J. E. UTMAN,
Telephone No. 7, Winchester.