WINCHESTER PRESS

VOL. 83 NO. 23 — WINCHESTER, ONTARIO, THURSDAY, OCTOBER 8th, 1970 — PRICE 10 CENTS

THE NEWS IN BRIEF

Williamsburg Bank Manager Retires

F. H. Tredinnick, Bank of Montreal Manager at Williamsburg has announced his retirement and he will be replaced by Mr. Vpyette who comes to Williamsburg from Belleville, Ontario.

Mr. Tredinnick was honoured recently by his many area friends when he was presented with a set of golf clubs. He will be taking up residence temporarily at Metis Beach, Quebec.

Vice Furniture Adds Space

Vice Furniture, the thriving new business at Winchester has expanded to a two store complex.

It's only a year since the old building on St. Lawrence street was completely renovated and converted into a modern store and already, despite the three spacious floors, expansion has become necessary. The management was quick to realize the potential of the recently vacated showroom on the north half of the Fina almost directly across the street and this spacious store will house the floor covering department of the firm.

The added quarters will open just in time to help celebrate a special event in the young life of the business.

The Vice's have completed three years in business and offer special bargains as they head into their 'fourth'.

100 Club Meets Next Week

Members of Winchester 100 Club are reminded of the regular monthly meeting which takes place at Henderson Hall next Thursday (October 15th).

President Ray Van Noy is expecting all members in attendance to hear a report from the Nominating Committee and since the club has adopted the 'Buddy' system the President issues this message to all members - 'DON'T FORGET YOUR BUDDY'.

93rd Birthday

Mrs. William Steele was recently honoured on the occasion of her 93rd birthday.

Mrs. Steele, a Winchester resident, was the honoured guest on two different occasions.

At a dinner at the Country Kitchen she was entertained by her daughter and son-in-law, Mr. and Mrs. Pat Pellegrino of Fort Lauderdale, U.S.A. Her son Vincent and his wife were also in attendance.

At a later date Mr. and Mrs. Vincent Steele entertained the group at their home.

The Press joins in extending greetings to Mrs. Steele and a wish that she may enjoy many happy, healthy returns of the day.



METCALFE CROWDS DOWN

Old Man Weather Foils Fair Plans

Torrential rain that lashed the area Saturday afternoon spelled disaster for Metcalfe Fair.

Featured as the 'Last of the Fall Fairs', officials had prepared one of the finest programs in the 114-year history of the society, but the heavy rain, combined with thunder storms and winds, resulted in a much smaller attendance than anticipated.

There was some consolation, however, in the fact that attendance at Friday's show was the largest ever recorded and although rain threatened, ideal weather prevailed till late evening.

Although the crowd was down, exhibitors were out in full force and Secretary Eldon Craig reported most classes with above average competition. 'Heavy Horse classes', said Mr. Craig, 'were about normal but there was marked increase in the light horse division.'

President Gordon Boland expressed regret that weather conditions had practically stopped all action on what was termed the greatest midway ever assembled at Metcalfe.

Both Friday and Saturday night horse shows were successful and the community centre was filled to capacity for both events.

Two Saturday night dances also drew capacity crowds out; some officials were wondering about the logic of holding the big fair at such a late date.

Two feature exhibiting events were the 4-H Achievement Day and also the Black and White Show. Unfortunately 4-H officials failed to bring reports to the office of the Secretary and the only information available concerning the Black and White event was the fact 15 exhibitors had entries in 95 classes and A. J. and Frank Veninga, of Carp, was judged Premier Breeder and Premier Exhibitor.

Precision riding by five R.C.M.P. horsemen featured Friday's afternoon and evening shows and Ottawa's Campbell Pipe Band proved a major attraction on Saturday.

All elementary school children received free passes on Friday which entitled them to a chance to win a new bicycle. The draw is conducted annually by Metcalfe and District Lions Club. This year's winner was David Beatty of Greely, Ontario.

More On Fair Pages 6 & 7

Council To Enforce Dog By-Laws

Winchester town council met last Thursday evening and although the meeting was primarily called to clear a stack of minor administrative problems from the desk, members gave further study to the town's dog problem.

Existing by-laws, not strictly enforced for many years, were studied and council concluded all such by-laws should be rigidly enforced. Attention was drawn to the fact that such by-laws were passed as they became necessary in the past, but unfortunately, once the problem of the day was solved, the by-laws were soon forgotten.

Barking dogs, for instance, are not allowed in the town. It is also forbidden to have dogs running at large and every dog owner must have a licence. There is provision for hiring a dog catcher and penalties for offenders are often quite severe.

A letter from the County Library Board was read for the second time and council voted against membership in the new County Library System.

The September E.O.D.C. meeting was discussed and it was agreed Councillor Dawley would represent council at this important zone meeting.

October 19th was set as a tentative date for the next meeting.

Approve Plans For Williamsburg Twp. Garage

Williamsburg Township Council, at last Saturday night's meeting, studied garage plans submitted by R. M. Kostick Ltd., and instructed the Clerk to notify the firm that plan 'Two' for a new 4-bay garage had been approved at an estimated cost of $55,000.00.

Members also discussed the library question and on a motion by councillors Hanson and Kyle approved the establishment of a County Library System.

In other business an application by Hubert Bakley for a corrective description of his property was approved and an application by Minnie May Tupper to sell land in Lot 7, Concession 8 for residential purposes was also given the stamp of approval.

The Reeve and Clerk were authorized to petition Ontario Department of Highways for the interim Statutory grant for 1970 and permission was granted to Eastern Ontario Children's Hospital to sell lottery tickets in the Township.

John James was also granted permission to sell lands in Lot 25, Concession 5, for agricultural purposes.

The meeting was held at IOOF Hall with all members of Council present.

Will You Help?

'Will you help'? This is the question being asked by Winchester Public School Principal, Grant Edwards and members of his staff this week.

'All youngsters', says Mr. Edwards, 'have some hidden talent and are eager for an opportunity to demonstrate their ability, but often regular school curriculum do not cover these special fields'.

The Principal and his staff have set aside one hour each week, and during this period, boys and girls will have an opportunity to do something they really like and teachers will direct the diversified programs.

'Involvement' best describes this endeavour and teachers feel sure they can count on area residents to assist in this new and exciting type of education.

Some idea of the various study groups being suggested can be found in the following list: Industrial Arts, Music, Art, Cooking, Drama, Library, T.V. and Newspaper, Sports, Drumming and possibly even Chess and Checkers, History, Geography, Nature Study and Sewing.

Naturally, Mr. Edwards points out, the subject matter must in all cases be applicable to the age group involved and in some cases only top grades could participate.

'What is most needed to assure success', says the Principal, 'is parental involvement and if older people, whether parents or not, can offer assistance the venture has unlimited possibilities'.

WILL YOU HELP? If you will, please call the school today, your 'involvement' today could launch a successful career tomorrow.

Young Man Electrocuted

Raymond Simser, 17, of Marvelville was instantly killed last Sunday and his 28-year-old brother Kenneth, was seriously injured when a TV aerial they were installing struck a high voltage power line.

The 32-foot aerial was being installed at the side of the house belonging to the father of the boys, Decklien Simser, and it slipped falling on a 4,000 volt line.

Kenneth is reported in fair condition at Winchester District Memorial Hospital.

SOME MUTT

Metcalfe Fair officials termed the Friday afternoon attraction a 'Mutt Show', and judges were just a little bewildered when 4-year-old Stuart Mackie appeared on the scene with 'April'.

Needless to say 'April' is a pet lamb, born in the month of April, and the little showman claims it was great fun feeding his pet with the 'baby's bottle'.

The judges held a brief conference; noted that Stuart's cousin, Maureen Mackie also had a pet lamb in the class; realized that by no stretch of imagination could the cute woolly animals be classified as 'Mutts' and immediately created a new class.

As a result both young exhibitors emerged prize winners and one can readily understand the hasty action of judges when the stony stare of the young shepherd is noted.

Stuart is a son of Mr. and Mrs. David Mackie of Edwards and his cousin is the daughter of Mr. and Mrs. Nicol Mackie, Carlsbad Springs.

Other pictures and a complete report on Eastern Ontario's biggest rural fall fair appear elsewhere in this edition.

Press Staff Photo.

Special Car Care Supplement

Do you know, for sure, at what percentage of capacity your battery operates at 32 degrees?

If you answer this question with a 'No' then you are one of the vast majority of motorists who do not fully realize the difference between summer and winter driving.

Along with your copy of Winchester Press this week is an interesting and valuable supplement entitled 'Care for your Car'.

The above question and many others are answered on the back page of this supplement and all twelve pages carry helpful hints for motorists preparing for the cold months ahead.

This special section is made possible by area businessmen who are prepared to help you make the winter of 1970-71 a safe, pleasant driving experience.

Possibly you're not sure, either, whether or not to wash your car more often in winter. Look for the answer to this one also in the supplement.

Check ALL FIRE HAZARDS

Women's Auxiliary Contributes More To Hospital

Women's Auxiliary of Winchester District Memorial Hospital has made many valuable contributions to the hospital during the past few months.

This fact was born out in a report given by Mrs. Raymond Summers at the annual meeting of the auxiliary last week.

Some indications of the fine work of this organization is the following list of much needed facilities: twelve pairs of fire-resistent cubicle drapes, 4 large, 3 medium and 12 smaller fans, air conditioners for first floor treatment room and ward 119, and for quick diagnosis in the laboratory, a very modern cryostat was supplied to obtain quick frozen sections to verify a diagnosis.

Also a high-humidity Oxygen tent was purchased for pediatrics from the memorial fund for the late Wilfred Porteous, a former valued member of the Board of Directors.

The Annual Meeting was held in the board room and in the absence, due to illness, of Mrs. MacGregor, the Vice President Mrs. Keith Carkner, piloted the members through a lengthy agenda in record time.

Units represented included Chesterville, Golden Valley, Melvin-Annable, Morewood, Ormond, Summers-Cass Bridge and Winchester.

Mrs. Raymond Summers gave a comprehensive report of the Hospital Fair and reviewed the financial statement and told members their excellent fund-raising efforts had made possible such major contributions to the welfare of hospital patients.

Members expressed the opinion potential new members should be influenced by the fine work of the auxiliary during the past year and also emphasized the need for greater membership.

Mr. Stel, Hospital Administrator, placed emphasis on the projected budget which will cover extensions in the diagnostic areas. A Home Care Program, he told members, has been approved for the five counties of Glengarry, Stormont, Dundas, Prescott and Russell which should shorten a patient's stay in the hospital during convalescence.

Tuck Cart, members were reminded, will be the responsibility of Morrisburg during the month of October, Williamsburg in November, and Winchester in December.

The In-Service Volunteer program will be assisted by Morewood unit during October and November.

Two October conventions were discussed and delegates appointed. Mrs. Susan Andress of Ormond will represent the auxiliary at the mid-October convention of District #9 in Ottawa along with eleven volunteer observers from other units. Mrs. Max Boyd, co-ordinator of the In-Service Volunteer program, and Mrs. John Campbell of Golden Valley Unit, were appointed delegates to the late October annual convention of the Ontario Provinvention of the Ontario Hospital Auxiliary Association in Toronto.

Membership cards were supplied to the units by Mrs. Summers who emphasized the continued need for knitters with wool supplied on request to either Mrs. Summers or your own unit of director.

At the close of the meeting Miss Legris welcomed the members to the cafeteria for coffee and cake.

Rural Hydro Rates Up 9%

An increase in rates for nearly 600,000 rural customers was announced last week by Ontario Hydro. Effective on bills payable January 1, 1971, the rate change will raise revenue from Hydro's rural customers by 9 per cent.

It is the second general rate increase in 17 years. The last one was effective October, 1968. Specific percentage rate increases to customers vary according to service classification. Details are being mailed directly to all customers.

Hydro Chairman George Gathercole said that the increase is 'regrettable, but unavoidable. Owing to inflationary pressures and rising costs, our rural system is now operating at a substantial loss.

'Costs have been escalating for equipment and supplies, salaries and wages, and interest on capital funds. Methods to control air pollution have become an increasingly significant budget consideration. Heavy expenses have been incurred for the installation of pollution abatement equipment and purchases of low-sulphur fuel', he said.

'The relative shortage of coal, particularly that with low sulphur content, has exerted a strong upward thrust on all fossil fuel prices during a time when the Commission's fuel requirements have been rising rapidly'.

During the last four years the cost of coal has increased by more than 21 percent in terms of energy content. Actual fuel costs have climbed from less than $35 million to $86 million, an increase of 148 percent in the same period.

Interest costs have risen sharply. All new plants are being financed at interest rates that are nearly double those of a few years ago. In 1966 Ontario Hydro's interest bill was $65.5 million; this year it is over $111 million, up 70 percent.

Property taxes, operation and maintenance expense have also increased.

'The adjustment of rural rates', Mr. Gathercole said, 'has been deferred until absolutely necessary. It is designed to offset current operating losses and meet predicatable cost advances. The increase will barely meet costs but should carry us into 1972.'

'If Ontario Hydro is to maintain its ability to meet the power needs of the province, an increase in revenue from all customers is unavoidable.'

Four New Members In Ormond Unit

Four new members have joined the Ormond Unit of Winchester District Memorial Hospital Auxiliary according to a report of the September meeting.

The meeting was held at the home of Mrs. Ken Carkner and membership in this group includes residents of both Dundas and Carleton Counties.

The resignation of Mrs. Ken Carkner was accepted and Mrs. Don Badger was elected to replace her on the board of directors.

Fund raising was discussed and several new and interesting ideas were suggested.

Ladies residing in the Ormond area are urged to join the auxiliary and those requiring additional information are asked to call either Mrs. Badger at 821-1841 or Mrs. Russ Anderson at 774-5610.

Dixon-Wright Wedding

On October 2nd, at 4:30 p.m., at the residence of Mr. and Mrs. Jay D. Bailey, in Winchester, Miss Marilyn Ann Wright of Winchester exchanged wedding vows with Richard Francis Albert Dixon of Eldee, Ontario. Marilyn is the daughter of Mrs. Ross MacGregor of Flint, Michigan, and the late Thomas Wright. Richard is the son of Mrs. Evelyn Dixon of Eldee, and the late Mr. Dixon.

Given in marriage by her brother-in-law, Brian Brophy of Kingston, Ontario, the bride was radiant in a forest green crepe ensemble. Miss Myrna Holmes of Winchester was the bride's attendant in an angora dress of powder blue. Mr. George Dixon was best man for his brother. Rev. D. L. Gordon, a friend of the family, officiated at the double ring ceremony.

Following the ceremony a reception was held at the Bailey residence.

After the reception the couple left on their honeymoon to Lake Placid, New York. They will take up residence at 1411 Marisset Avenue, 29E in Ottawa.

The bride is a nursing interne at Ottawa Civic Hospital and the groom is currently studying at Carleton Univsersity.

Prior to her marriage, Marilyn was entertained at a miscellaneous shower in Ottawa given by Misses Elizabeth Judge, Myrna Holmes, Lynda Swan and Mrs. Robert St. Pierre.

Engagements Announced

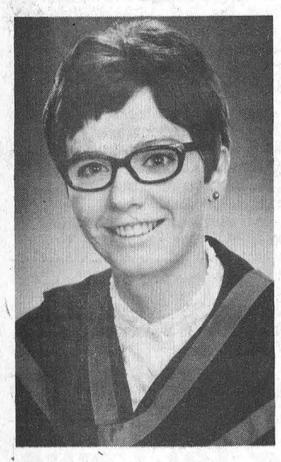



Hicks-Cardinal

Mr. and Mrs. Stanley Hicks of Metcalfe, Ontario wish to announce the forthcoming marriage of their daughter Brenda Dorothy to Lt. Henri Cardinal, son of Mrs. Adrien Cardinal and the late Mr. Cardinal of Ste. Dorothee, Laval, Quebec. The wedding will take place Saturday October 24th at 4 p.m. in St. Andrews United Church, Metcalfe. Brenda is an Arts Graduate of Queen's University and Henri received his degree in engineering from Royal Military College, Kingston, Ontario.

Hardy-Martin

Mr. and Mrs. Graeme Hardy of Metcalfe announce the forthcoming marriage of their daughter Diane Lyn to Jack Martin son of Mr. and Mrs. Laurence Martin of Greely.

The wedding will take place at 2 p.m. Saturday, October 17, 1970 in Our Lady of the Visitation Church, South Gloucester.

Nelson-Lussier

Mr. and Mrs. R. W. Nelson of South Mountain, Ontario, wish to announce the forthcoming marraige of their eldest daughter, Gail to Corporal Guy Lussier, son of Mr. and Mrs. R. Lussier of McLenna, Alberta. Marriage to take place, Saturday, November 7, 1970, at 4 p.m. in South Mountain United Church.

Birth

Mr. and Mrs. Keith Hutt of Coquitlam, British Columbia, proudly announce the arrival of a son, on Friday October 2, 1970, at Naniamo General Hospital.

BIRTHS

The following is a list of recent births at Winchester District Memorial Hospital.

Tuesday, September 29, 1970, Mr. and Mrs. Lawrence Swan, Chesterville, Ontario, a daughter.

Friday, October 2, 1970, Mr. and Mrs. Arie Oosterman, Chesterville, Ontario, a son.

Saturday, October 3, 1970, Mr. and Mrs. Leonard Racine, R.R. #3, Mountain, Ontario, a daughter.

Sunday, October 4, 1970, Mr. and Mrs. Thomas Rusedski, 350 Broadway Crescent, Iroquois, Ontario, a son.

Sunday, October 4, 1970, Mr. and Mrs. Bill Bootsma, R.R. #1, South Mountain, Ontario, a daughter.

Monday, October 5, 1970, Mr. and Mrs. Leo McCadden, R.R. #2, Newington, Ontario, a son.

Diamonds

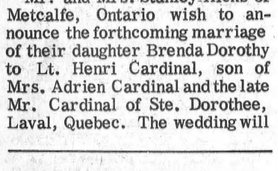

For her everlasting engagement - select hers from . . .

Holmes Jewellers

PH. 774-3313

WINCHESTER

FLOWERS for All Occasions

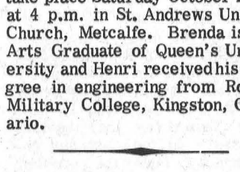

MURIEL'S FLOWERS

PH. 774-2201

WINCHESTER

Of Interest to Women

Osnabruck Centre W.I. Group Meets

Ottawa Area Convention Date October 21-22

The October meeting of Osnabruck Centre Womens' Institute was held at the home of Mrs. John Wylie with 19 in attendance.

The President, Mrs. Jake Grandau, assisted by Secretary Mrs. Jennie Flegg conducted the meeting.

A letter from Provincial President, Mrs. Austin Zoeller was read suggesting ways to make money. Also a letter from Mrs. Heather Butt, Home Economist, regarding the training school at Ingleside. Mrs. Jennie Flegg and Mrs. George Daye will attend the Course on October 13 and 14.

An invitation to attend Lunenburg W.I. meeting at the home of Mrs. Baxter on October 6th at 2 p.m. was accepted.

The Smile for the month was given by Mrs. Lola Lambert.

The motto 'The higher up the ladder of learning, the wider the horizon' was commented by Mrs. Charlie Bush.

Mrs. John Grandau gave a reading on Dr. Ed. Ballantyne, Alberta's Deputy Minister of Agriculture. When he spoke to the President of Alberta's Womens' Institute Mrs. Alexander, she said, 'you know we always get good publicity in the small rural papers but none in the large papers, they ignore us'.

Dr. Ballantyne said to get publicity these days you have to be the way out people, or the rioters, or you have to be an egg thrower, and who ever heard tell of a Womens' Institute member being an egg thrower.

There are 3000 branches and 58,000 Institute members in Canada and the National Triennial Meeting was held this year at Winnipeg, August 24 - 28.

A delegate was chosen to go to the Ottawa Area Convention on October21-22 at the Skyline Hotel. Mrs. Max Arthur, Mrs. Glenn Hollister are providing the handicraft donations for the Convention.

Mrs. Lambert conducted a contest and riddles. Another questionnarie was given and Mrs. John Grandau was the winner.

Early plans were completed and several articles were handed in for the Bazaar and Euchre on November 20th.

After closing the meeting with the National Anthem, Mrs. Rutley and Mrs. Countryman assisted the hostess in serving a delicious lunch. A social time followed. The hostesses were thanked by Mrs. George Daye.



Fun And Tragedy

This Is Fire Prevention Week

Sometimes only a very thin line divides play and tragedy. Such a situation is forcefully demonstrated above. Viewed through the eyes of a child the many straight sticks with colourfully decorated tips are fascinating toys. Through the eyes of an adult they can be weapons of destruction when used indiscriminately.

The lesson is simple - don't leave matches in the reach of a child. In only seconds beauty and innocence can become disfigurement and death.

This is 'FIRE PREVENTION WEEK' and special, informative pages are part of this week's press.

There was an interesting exhibit at Metcalfe Fair last week end with prizes donated by a fire insurance company. Various schools in the area exhibited fire prevention posters and preparations of exhibits such as these tend to help educate children of the real danger of fire.

Children working on these projects were made aware by their teachers that in the past ten years one child of every three who died in fires was alone and helpless when fire struck.

Statistics indicate that in that same ten years, 1,272 women, 2,277 children and 2,480 men died as a result of fire.

There is another interesting poster contest sponsored by National Fire Prevention and this one is for children twelve years of age and under.

'PICTURE A WAY TO PREVENT FIRES IN THE HOME; PUT YOUR IDEA ON TO A POSTER.'

This is the way the contest is described and there are prizes galore including bicycles, clocks, and certificates.

Entries for this contest must be postmarked no later than November 1st and sent to; National Fire Prevention Poster Contest, P.O. Box 200, Terminal A, Toronto 1, Ontario.

Personals . . .

Mrs. John Olson of Napanee and Mrs. G. C. York of Ottawa, were the guests of Mrs. A. B. Allison on Thursday, October 1st.

We extend our sympathy to Mrs. A. Bowden of Cardinal in the sudden passing of her husband. Mrs. Bowden was the former Mrs. Wilma Scott of South Mountain.

Cancer Society Conference Held At Brockville

A Regional Conference of The Ontario Division of the Canadian Cancer Society was held at the Skyline Hotel, Brockville on October 3, 1970.

The annual meeting of the Eastern district of the Ontario Division also took place on the same day, after a luncheon for all the delegates.

Workshops for the different Committees were also held and those attending from the Winchester Branch were: Mrs. Eldon Hill, President; Mrs. Kaye Beedie, Campaign Chairman; Mrs. Ernest Merkley and Mrs. Hubert Carkner, Service to Patients; and Mrs. Ralph MacPherson, Education Committee.

Give Thanks

Last Long Weekend

Monday is 'Thanksgiving Day' and the holiday marks the last long weekend of 1970.

Since it rates close to Christmas as an occasion for family reunions, it is understandable highway traffic will be unusually heavy.

Thanksgiving is traditionally a time to offer thanks for a bountiful harvest, and meals served on this special day by early Canadians was something modern Chefs can never hope to equal.

Hopefully the weatherman has a treat in store, and if so the coming weekend could be one of the best of the entire season.

The countryside is ablaze with autumn colour and cottagers, taking a last longing look across the lake, will be reluctantly locking doors and windows against wintry blasts ahead.

It is a time to be thankful - but also a time to drive carefully always mindful of the safety, not only of your own loved ones, but also of others.

HAPPY THANKSGIVING.

Mountain 4-H

Girls of Mountain 4-H Club held their organizational meeting last week at the home of Mrs. Valerie Madden.

Club title this year is 'The Third Meal' and leaders are Mrs. Veronica Louglin and Mrs. Madden, and the girls have christened their division 'The Mountain No. 4 Kitcheneers'.

Debra Declare chaired the meeting for election of officers which resulted as follows: President, Jo-Anne Hyndman; vice president, Patricia Allen; treasurer, Margaret Anne Hyndman; and press reporter, Marie Arcand.

Clifford Barkley Dies Suddenly

Clifford D. Barkley of Winchester died suddenly Monday October 5th in his 41st year.

A son of Mr. and Mrs. Lloyd Barkley, Dunbar, he is survived by his wife the former Freida Durant, two sons and two daughters; Mrs. Ralph Brown (Janice), Vanier City, Raymond, Gordon and Donna at home. Also surviving are four brothers and one sister, Bernice and Bert of Dunbar; Basil, Kingston; Kenneth, Chesterville and Mrs. Don Irven (Marlene), also of Dunbar.

Funeral service was conducted at Vice and Craig Funeral Home, Winchester today (Thursday) with interment at Maple Ridge Cemetery.

ASK YOUR CHIROPRACTOR



Q. I had two discs taken from my low back in the last three years. Each time a similar pain has developed six to ten months following the operation. Now I can't work, for the pain is so severe. Is there any chance that Chiropractic can help me?

—Mrs. K. G.

A. There are many reasons why you are getting pain. It could be that you have severe muscular spasms in the low back, which in turn produces a compression on your Lumbar spine, thus irritation of the Sciatic or Lumbar Plexus.

In our office, we have succeeded in relieving the pain of many patients who have had recurrence of pain following discotomy or spinal fusion. Every case must be considered on an individual basis.

Chiropractic has succeeded many times where other therapy has failed, so ask the advice of your Chiropractor.

Send your questions to

DR. J. A. LAQUERRE, D.C.
1209 EVANS BLVD.
OTTAWA
OR PHONE 731-5775

(Advt.) 23c

HERE is a new way to buy HEARING AIDS

We guarantee satisfaction in 30 days or your money cheerfully refunded.

AND . . .

Because we have no salesman's commission to pay, we cut the price of our hearing aids by $100.00.

Interested? Phone 774-2606 or write for an appointment.

SUMMERS HEARING AID CENTRE

Winchester, Ontario

ST. LAWRENCE & OTTAWA VALLEYS HEALTH UNIT

SURVEY CHEST CLINIC

"Free Of Charge"

MORRISBURG CIVIC CENTRE

Thursday, October 15th — 10 a.m. To 12:30 p.m.

IROQUOIS CIVIC CENTRE

Thursday, October 15th — 1:30 p.m. To 4:00 p.m.

TO TAKE OUT

DELICIOUS CRISPY PIZZA AND FLAVOR-CRISP® CHICKEN

Country Kitchen Restaurant

PHONE AHEAD

PH. 774-2417 WINCHESTER

jo-anne shoppe

"SATISFACTION"

774-2003 Winchester



Fall Firsts

JUST ARRIVED! A LARGE SHIPMENT OF NEW FALL HATS

Velvets, Fur Velours, Metallics, Wool Felts. The colours and styles are beautiful.

$6.95 to $15.95

ANOTHER SHIPMENT OF MISSES' AND WOMEN'S FORTEL DRESSES & JUMPERS

In all the latest styles and the new Fall shades. Sizes 10-20, 14½-24½.

$22.00 and $26.00

OUR SPORTSWEAR DEPARTMENT is just chocked full of new suggestions. Some examples: Plaid Vest and Slims, Skirts, Long Torso Pullovers and Blouses.

THE WET LOOK JACKETS

The "3" most popular lengths for Fall. Gold, Blue, Green Red. Sizes S., M., L.

$28.00 to $45.00

YOU ARE ALWAYS WELCOME AT THE JO-ANNE

GUARDIAN DRUGS

OCT. 5 TO 10

WE RESERVE THE RIGHT TO LIMIT ALL QUANTITIES

FALL FAIR VALUES SALE

CREST 51¢ MINT OR REGULAR MFGRS. DEAL LIST 75¢

4¢ OFF 4¢ OFF

DEE TEE POLY GARBAGE BAGS 10 PLASTIC GARBAGE BAGS 26" x 36" SUGG. LIST 49¢ 3 PKGES. 1.00

DEE TEE AUTOMATIC ELECTRIC VAP-AIR VAPORIZER/HUMIDIFIER 140 oz. CAPACITY SUGG. LIST 6.95 4.99

HEATMASTER AUTOMATIC HEATING PAD 3 POSITION HEAT SWITCH 1 YEAR GUARANTEE 4.99

SNOW WHITE FACIAL TISSUE SUGG. LIST 2/71¢ 2 FOR 57¢

SNOW WHITE BATHROOM TISSUE ASSORTED COLOURS 6 ROLLS FOR 77¢

KOTEX 12's REGULAR SUGG. LIST 63¢ 44¢

GERITOL LIQUID 12 oz. SUGG. LIST 3.09 TABLETS 40's SUGG. LIST 3.09 YOUR CHOICE 1.99

BAN SUPER-DRY ANTI-PERSPIRANT 4 oz. SUGG. LIST 1.29 83¢

WILKINSON II RAZOR BLADES 5's PLATED FOR COMFORT SUGG. LIST 89¢ 67¢

ARRID EXTRA-DRY ANTI-PERSPIRANT REGULAR OR UNSCENTED. 6 oz. SUGG. LIST 1.59 99¢

THESE ARE JUST A FEW OF OUR SPECIAL SALE VALUES! CHECK OUR WEEKLY SPECIALS TOO!

LaRose Pharmacy LTD.

REXALL WINCHESTER DRUG STORE

Ph. 774-2633 Winchester

Attractive New Winchester Business Opens

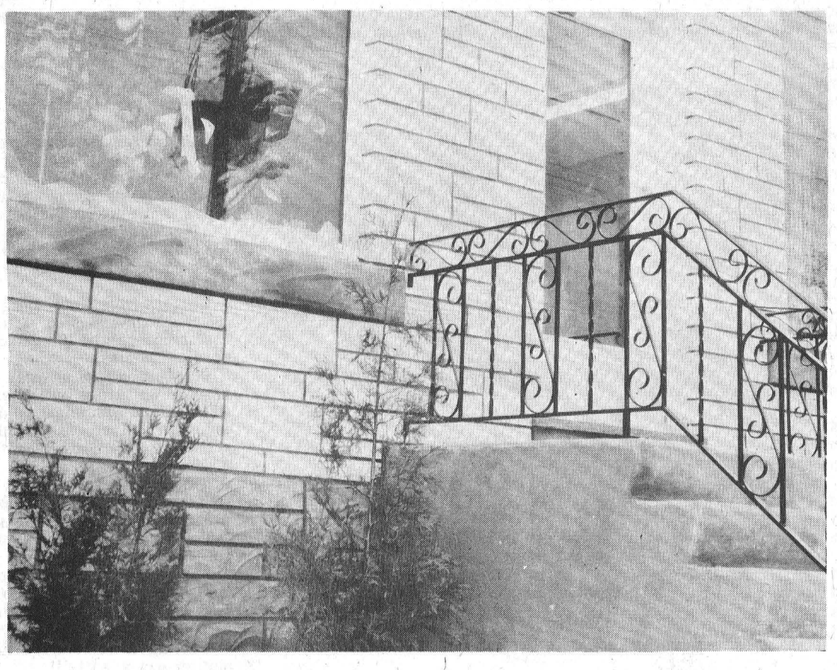

At The Entrance . . .

Opening day at Winchester's newest outlet for ladies wearing apparel was a pleasing sight to the two operators. Situated on Main Street opposite The Bank of Montreal, the recently renovated premises has a clean look and first customers were pleased with the neatly displayed merchandise.

Owner-operators Mrs. Waltraud Steck and Mrs. Myrtle Freeland feel there is a place in Winchester for this type of business and are optimistic area residents will be glad to avail themselves of such fine shopping opportunities without travelling to larger shopping centres. Mrs. Steck is shown above discussing a purchase with a customer while Mrs. Freeland is busily engaged wrapping a recent sale.

Press Staff Photo.



. . . And Inside

Theatre Group Selects N.D.D.H.S. Student

Stephen Durant, 18-year-old North Dundas District High School student was one of eight boys selected to perform with the Young Peoples Theater Group.

Over 300 students from the district auditioned at the National Arts Centre and the Chesterville boy was one of the few chosen.

Many long hours of hard work lie ahead for the budding actor and later in the season the play will be performed at district schools under the direction of Ronald Singer.

Needless to say Stephen's teacher, John Lalor, is justly proud of his protege. The boy's parents are Mr. and Mrs. Halden Durant.

SNOW DROP BOUTIQUE

To everyone who sent flowers; to all who attended our opening; and for the encouragement and kind remarks . . .

Our Grateful Thanks !

MYRTLE and TRAUDY

Regional Analyst Expected To Attend E.O.D.C. Meeting

P. H. Schrawen, Region Analyst, Department of Treasury and Economics Regional Development Branch or his representative is expected to attend the zone meeting of Eastern Ontario Development Council at Summerstown on October 22nd.

It is expected the analyst will report on progress of the Ontario Government's suggested plans for Eastern Ontario under their Design for Development program.

The Government's conceptual plan for Eastern Ontario is expected to be presented in May of 1971.

Zone 3 General Manager H. D. Callan reports many recent meetings have been devoted to planning a revitalized program for the council and many new ideas come to light regarding better communications with Municipal and Corporate members; involvement of more people; and a more comprehensive Industrial Development program.

The meeting will be held at Edgewater Inn with reception at 6:00 p.m. and dinner at 6:30.

The date again - THURSDAY, OCTOBER 22nd.

Art and Amy DAYKIN
PHOTOGRAPHY
- Family Groups
- Weddings
- Children
- Adults

OSGOODE - ONTARIO
Phone Osgoode 826-2567

Two Mountain Men Escape Injury In Train-Truck Crash

Two young Mountain men, narrowly escaped serious injury or possible death last Thursday evening when the truck they were driving was struck by a train at Alexandria.

Clare Bartholomew, an employee of Carl-Don Equipment Limited, Mountain was returning from St. Therese, near Montreal when the accident occurred. Don Pyper, a passenger in the truck was accompanying the driver since the trip had been made to have repairs done to a piece of equipment owned by Mr. Pyper.

The big International had come to a halt at the crossing and waited for one train to pass. On moving forward they failed to notice another train approaching from the opposite direction.

Fortunately there were no injuries but the truck and its cargo were severely damaged.

Docksteader Motel Changes Ownership

The Docksteader motel and service station business has recently been purchased by Peter Boretos, owner-operator of the Country Kitchen Restaurant.

Effective Thursday October 15th the entire complex on Highway 31 west of Winchester Village will be operated by Mr. Boretos.

Docksteader Brothers plan to open a new service station near the Village in the immediate future.

Guests At Wesleyan Church Anniversary



The Rev. Dwight L. Deeks, who will be visiting the Winchester Wesleyan Methodist Church, Sunday October 18th. As guest speaker for Anniversary Services, was born in the Williamsburg area. He left home as a young man to attend Olivet College near Chicago. At Olivet College he met his wife and after graduating they accepted a call to the Newington Wesleyan Church where they pastored for five years.

From Newington they accepted a pastorate in Woodstock, Ontario and were there for another five years. In 1947 Mr. Deeks was appointed manager of the Nazarene Publishing House in Toronto, where he is presently employed.

Mrs. Marjorie Deeks, who is an accomplished soloist, accompanies her husband on their many weekend engagements. Winchester residents are happy to have them back in this area for Anniversary Services and all are cordially invited to hear them.

Services at 10:45 a.m. and 7:30 p.m.

Good today... better tomorrow

Canada Savings Bonds

An investment that grows and grows

7¾%
average annual interest to maturity

Canada Savings Bonds help you plan ahead—look to the future without worry. They're Canada's most popular personal investment.

Canada Savings Bonds are easy to buy for cash or on instalments, in amounts ranging from $50 up to $25,000.

Canada Savings Bonds are cold, hard cash—instantly. They can be redeemed any time at their full face value plus earned interest.

Canada Savings Bonds are safe—backed by all the resources of Canada. They're a very special security.

New Canada Savings Bonds yield an average of 7¾% a year when held to maturity.

Each $100 Bond begins with $6.75 interest for the first year, pays $7.75 interest for each of the next three years, and then pays $8.00 interest for each of the last seven years.

On top of this you can earn interest on your interest. You can make each $100 grow to $227.50 in just eleven years.

That's why we say, Canada Savings Bonds are good today, better tomorrow; an investment that grows and grows.

Buy yours today where you work, bank or invest

CS-70-23



It has been 23 years since we opened our present location to serve you, the most important people in the world, our customers. Each week we shall offer items at special deep cut prices to express our thanks for the privilege of serving you for the past 23 years and it is our sincere hope that we will continue to merit your trust and patronage in the future years.

MacIntosh Furniture,
H. MacIntosh & Sons.

PRESENTING . . . The Greatest Of Savings And Bargain Prices

Washer-Dryer Units Beatty Twin Tub Special At 199.95

Televisions To Clear Zenith 13", 17", 23", 3 Only CHECK THESE PRICES

Roxton Furniture Colonial Rock Maple Special Til Oct. 31/70 Discounted 15% OFF

MacINTOSH'S
FURNITURE AND APPLIANCE
PHONE 774-2636 WINCHESTER

TOURISM REPORTS

American Cottage Owners Spend $29 Million Annually

The Honourable James A. C. Auld, Minister of Tourism and Information, announced today that Americans owning cottages in Ontario spend 29 million dollars every year in the province. This information was contained in findings of the 'Analysis of the Ontario Cottage Survey', carried out by the Department of Tourism and Information. The survey found 'Americans owning cottages in Ontario spend about 31 million dollars on cottages, of which about 29 million is spent in Ontario and 2 million in the U.S.A.

The Minister said that private United States ownership of cottages, with hydro contracts, in Ontario is 12 per cent, and 2 per cent of the cottages are owned by residents of Canada from other provinces.

Mr. Auld said that the data also showed that an average cottage owner from the U.S. spent about $1,290 yearly, whereas others spent only $850 per cottage. Annually, the average cottager paid $96 in taxes on his cottage, $262 on cottage maintenance and repair, and $446 on his visits to the cottage. Those who own boats incurred further expenses depending on the type and number of boats.

The average cottage owner was found to have spent 11 weekends at his cottage through the six months from May to October.

Cottage owners from Ontario spent more weekends at their cottages than did American cottage owners. More than half the cottage owners visited their cottages during the other six months from November to April.

About 67 per cent of the cottages were built on sites smaller than one acre, 83 per cent had water frontage, and 88 per cent were accessible by automobile. The analysis concluded, 'with increasing urbanization, more people are trying to get away from the crowded cities to cottage areas. It is expected that by 1975, the number of cottages in Ontario will have increased from 200,000 to 250,000.'

Mr. Auld said further studies by his Department show that 10 per cent of Ontario households own cottages; and to realize the full implication of cottage and recreational opportunities offered to the public through these facilities, it should be taken into account that almost every person who owns a cottage offers this recreational outlet to his relatives and friends along with their families. Therefore, said the Minister, it may be concluded that while 10 per cent own the cottages, they are available, at least from time to time, to a much wider circle of the population. He said that his Department estimates that at least a quarter of the Ontario population enjoys outdoor recreational activity based on cottage accommodation every year.

Save Our Children, Obey Rules Say OPP

Last year in Ontario, there were 21 children under the age of five killed and 1,512 more injured in traffic collisions.

There are several reasons why children are so vulnerable in automobile accidents. When parents put children into the family car to go shopping, they seldom give thought to the possibility of their being involved in a traffic accident. They feel that they will not be going far enough or driving fast enough to have an accident. They allow their children to stand on the front seat or to scamper about the car without any restraining device at all.

Parents should pay attention to the installation and use of safety restraining devices for small children, particularly if under the age of five as automobile seat belts were not designed for this age group. What type of device then is best? Safety authorities say a sturdy restraint that is securely attached either to the car frame or to a seat belt that is anchored to the frame of the car is the most effective.

The following are some good rules for parents to follow when driving with small children.

1. Put children in the back seat as this affords added protection as it is not so near the dash and windshield.
2. Teach your children to use seat belts and make it a family rule to 'Buckle up for Safety's Sake'.
3. Keep your car free from loose objects. Serious injuries can be inflicted by loose flying objects when a car makes a sudden stop.
4. When children are buckled in, you can pay more attention to your driving and give less thought to what they are doing.
5. Give infants special care. Put them in a car bed or bassinet. Don't hold them in your arms.



By following these few rules you will be giving your child a better chance to escape from serious injury or death in the event that you become involved in a motor vehicle accident.

Ontario Provincial Police in Dundas County patrolled 10,097 miles while working 845 hours. During this time officers laid 51 charges and issued 50 warnings under the Highway Traffic Act of Ontario.

Officers from Morrisburg Detachment investigated 1 theft, 1 distrubance and 18 miscellaneous complaints.

One person was charged with assault while one other person was charged with impaired driving. Thirteen persons were charged under the Liquor Control Act of Ontario.

Area highways were quiet with officers investigating 2 property damage accidents and 1 personal injury accident in which 1 person received minor injuries.

Provincial Court was quite busy with officers spending 14 hours in court while registering 92 convictions.

'Driving a car with a faulty muffler can be a gas'!!

Potatoes Fattening? Maybe Not

Are potatoes fattening? Not at all, say home economists of the Ontario Department of Agriculture and Food, unless they are French fried or covered with butter, or sour cream and crumbled bacon. One medium baked or boiled potatoe without butter contains 100 calories. This is the same number of calories as in half a cup of cooked rice, and only about one-third the number of calories as in an average piece of apple pie.

As an added bonus, potatoes are an important, inexpensive source of vitamin C. A medium potatoe supplies nearly half our daily requirement of vitamin C, plus B vitamins and minerals, especially iron.

If Disaster Strikes
ARE YOU FULLY INSURED?

Fire! Fire!
Insure the full value of your home from loss by fire. Low rates.
Summers INSURANCE SERVICE
PH. 774-2515
WINCHESTER

HALL OF CARDS
- GIFTS -
CORNWALL

Advertise where people LOOK to buy ...in the WANT ADS


you can't miss
WITH THESE READY-TO-GO USED CAR BARGAINS
1970 FORD Maverick with warranty book
1970 DODGE Half-Ton, automatic, warranty supplied
1969 FORD Galaxie 500, 4-door, V-8, automatic
1968 VAUXHALL Viva, 2-door
1968 DODGE Polara, 4-door
1967 FORD Custom 500, 4-door, V-8, automatic
1967 FORD Custom, 4-door, 6 cylinder, one owner
1967 ENVOY Epic, like new
1964 CHEVROLET Biscayne, 2-door, A-1 condition
1964 COMET, 2-door hardtop, bucket seats, automatic
1963 MERCURY 4-door, V-8, automatic
1962 MERCURY 4-door, V-8, automatic
We have a large shipment of DATSUNS on display.
Your authorized Datsun Sales and Service
BOGART MOTOR SALES
CHESTERVILLE - Phone 448-2488

LANNIN'S
Winter's Coming!
WINTERIZE YOUR HOME NOW!
Timely Reminders For Extra Comfort And Extra Savings
1¼" ALUMINUM COMBINATION DOORS, $35.75 Up
An extra door is a buffer against cold and is a money saver.
DOOR WEATHERSTRIPPING Set $1.89
CAULKING, tube 62c
Essentials for a tight building.
ALUMINUM COMBINATION STORM WINDOWS $18.15 Up
These windows are attractive and convenient—no climbing to install or remove. Save money on your heating bills.
ROCK WOOL INSULATION BATTS Carton $4.96 Up
POURING INSTALLATION Bag $1.49 Up
Absolute assurance of greater comfort
SIDEWALK SLABS 24"x36", $1.85 each
Keep entranceways clean and free of mud.
210-LB. 3-IN-1 ASPHALT SHINGLES, $8.69 Up
Be certain your roof is tight before you go into winter months.
"Always A BUY At A PAL Yard"
H. S. LANNIN LTD.
RETAILERS
Lumber and Building Supplies — Building Contractors
Phone 774-2637 & 774-2106 Winchester

CROSSWORD PUZZLE

Jumble

ACROSS
1 Father of Jacob (Bib.)
6 Beginning
11 Visitor
13 Darling (var.)
14 "Lily maid of Astolat"
15 Strong vegetables
16 Lair
17 Ingredient of poi (pl.)
19 Weight (ab.)
20 Seeks to attain
22 Conduct
25 Distress signal
26 Heavy volume
30 Roman poet
31 Chief god of the Eddas
32 Was borne
33 Enormous
34 College official
35 Pendent
38 Otherwise
39 Personal records
42 "Flying saucer" (ab.)
45 Horseman
46 Many times (poet.)
49 Pauser
51 Temperance crusader Nation
53 Beauty parlors
54 Compound ethers
55 Make amends
56 Sigmoid curves

DOWN
1 Frosted, as a cake
2 Bargain event
3 Boy's name
4 Arab name
5 U.S. coins
6 Perceive
7 Oriental porgy
8 In a line
9 Circle
10 Decisive trial
12 Harvests
13 Entranceways
18 River (Sp.)
20 Number to be added
21 Ranges
22 Titled nobleman
23 Cry of bacchanals
24 Opera by Verdi
27 East Indian woody vine
28 Fail to hit
29 Grafted (her.)
35 Dens
36 Order (ab.)
37 Fragment
40 Girl's name
41 Expunge
42 "Bear" constellation
43 Exploit
44 Norwegian capital
46 Native metals
47 Destructive burning
48 Hardy heroine
50 Heavy weight
52 Rights (ab.)

Answer

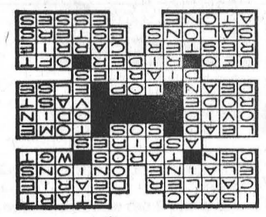

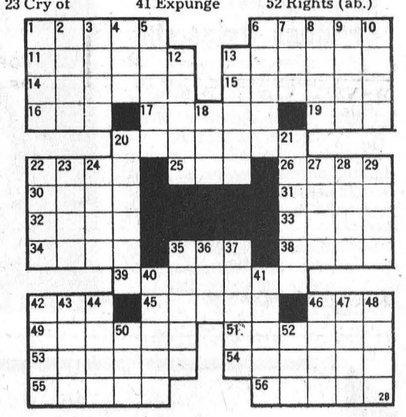

EVANGELISTIC SERVICES
DURING OCTOBER
METCALFE PUBLIC SCHOOL
Each Friday - 8 p.m.
Each Sunday - 7:30 p.m.
RUSSELL PUBLIC SCHOOL
Each Wednesday - 8 p.m.
UNDENOMINATIONAL - ALL WELCOME
Miss M. Munro Miss M. Palmateer

BUSINESS Announcement
Docksteader Bros. Ltd.
Having sold our Motel Business, we will soon be moving from our premises, Corner Highway 31 North and 43.
Many thanks to all for your patronage and friendship here which has been deeply appreciated during the past eleven years.
We are sorry to leave, however —
We would be pleased to see you at our
NEW SERVICE STATION & BUSINESS LOCATION
BE SURE AND WATCH THIS NEWSPAPER FOR FURTHER DETAILS!
"THANKS AGAIN" "BE SEEING YOU"
Carl and Glenn Docksteader and Staff
PHONE 774-2600 (will remain the same)
WINCHESTER, ONTARIO

WANT ADS

CARDS OF THANKS

CARD OF THANKS—We wish to express our sincere appreciation to friends for visits, gifts, flowers and cards during our stay in the Winchester District Memorial Hospital. Special thanks to Dr. H. G. Barton and the maternity staff. — Marian Michalicka and Myrna Louise. 23p

CARD OF THANKS—We wish to express our sincere thanks and appreciation to all our relatives, neighbours and friends for the beautiful floral offerings, donations to the Cancer Fund, and all the acts of kindness extended to Betty and the girls in Belleville. Also to the doctors and staff of the Belleville General Hospital, especially to Doctors Horne and Cronk; to the Rev. and Mrs. Vessey of College Hill United for their words of comfort; to his fellow employees at Northern Electric for their kind deeds and words of praise; to Sid and Florence Hopping, Lloyd and Lilliss for assisting Betty in all the many details; to the neighbours and all the innumerable friends in Belleville and elsewhere who so kindy took care of the needs of the body. A special thanks to the children of Reynolds Crescent who individually contributed to a hamper of fruit and delicacies. To these and all our kind friends a sincere thank you for sharing in our sorrow of our dear son Erskine.—Rob and Nellie Morrice. 23p

CARD OF THANKS—I wish to thank all my friends and neighbours for their acts of kindness, floral tributes, donations to the Heart Fund. I wish to thank, personally, Dr. Kinnaird, Mr. and Mrs. James Eadie, Mr. and Mrs. Robert Morrice, Rev. F. MacGegor for his sermon, and Russell Branch Canadian Legion in the loss of a beloved husband, Cecil, father and grandfather.—The Thompson Family. 23p

CARD OF THANKS—I wish to express my sincere thanks for cards and visits while in the hospital or who helped me in any way. Special thanks to the nurses on the first floor, also to Dr. Rosenquist, Rev. Gordon and Rev. Goos. 23c

CARD OF THANKS—We would like to thank all our friends and neighbours for all the kindness at the time of our deep sorrow in the loss of a dear husband, father and grandfather. Our special thanks also to those who sent sympathy cards and flowers, donations to the Heart Foundation, Bible Society, and Hospital Fund. Thank you so much. — Mrs. Wilbert Duncan and family. 23c

CARD OF THANKS—We would like to take this opportunity to thank everyone for making our 25th Wedding Anniversary such a happy occasion. To our neighbours and friends for the coffee table, end tables, clock and cards we received. Also to our family, brothers, sisters, and friends for gifts presented to us at the party held at the home of our daughter, Lorna and David. Your kindness will always be remembered. — Lorne and Irene Ball. 23p

CARD OF THANKS—We wish to extend our sincere thanks to relatives, friends and neighbours for the lovely flowers, baby gifts, cards, treats and visits which we received in the hospital, at the showers and at home. Special thanks to Dr. Howard Justus, Nurse MacDonell, visiting clergy and the nursing staff on the maternity floor.—Shirl Carruthers and Baby Sharaly. 23c

LOST

LOST — Small, short haired, black and white dog, in Winchester. Answers to the name of "Tiny." If found please Phone Collect 984-2405. 23p

TO RENT

FOR RENT—Apartments in Centre Town Winchester. Apply to G. E. Elliott, Tel. 774-2614. 50tfc

FOR RENT—1 Bedroom Apartment, ground floor, heated, in Winchester. W. C. MacDonald. Tel. 774-2331. 22tfc

FOR RENT—1 Bedroom Apartment on Victoria Street, Winchester. Available October 15th. Apply to Mrs. Earl Campbell, Tel. 774-3793. 23p

TO RENT
Three-Bedroom House, newly decorated, on Main Street, Winchester. Phone 774-2531.
G. A. DOCKSTEADER
23-25c

SAVE
ON THESE
FOOD SPECIALS
Mixed Cookies 2 lbs. 79c
Pure Spring Ginger Ale, family size 6 for 99c
Fresh Cranberries, 1-lb. box 29c
Robin Hood Chocolate Cake Mix, 19-oz. 29c
Facelle Royale Bathroom Tissue, twin pack 29c
Maple Leaf Canned Picnics, 1.69
Florida Grapefruit, new crop 3 for 32c
Potatoes 10 lbs. 29c
Neilson's Rosebuds, lb. 79c
BEST MEAT BUYS
Salmon Steaks, lb. 1.09
Chicken Legs, lb. 55c
Bologna, lb. 39c
Bulk Weiners, lb. 39c
Sliced Bacon, slab, lb. 69c
Shoulder Pork, roast or sliced, lb. 55c
Burns Campfire Bacon, lb. 79c
Hen Turkeys, 10-12 lb. av., 45c
Legs of Lamb, lb. 69c
MacPHERSON & SUMMERS
COLD STORAGE 774-2613

FARM Auction PUBLIC

Auction Sale

Of
Cattle, Machinery and Household Effects

The undersigned will offer for sale by Public Auction on the premises; Lot 17, Concession 4, Township of Winchester. 1st farm West of Chesterville, just off Highway 43.

- on -

SATURDAY, OCTOBER 17
Starting at 1:00 p.m.

27 Pure Bred Holstein Cattle consisting of 16 choice milk cows, 2 of which are graded Very Good; 4 Good Plus cows; all off the Unit; 6 of these are just fresh; 3 will be freshening in December. This herd is off President Lassie Leader and Rockman; 1 2-year old Heifer; 5 Yearlings; 5 Calves.

Industrial Milk Quota of 6,532 lbs., approximately 408 lbs. per cow.

MACHINERY

International 240 Tractor, perfect order, 3-pt. hitch; George White Snow Blower, 3-pt. hitc. International 2-furrow Plow, 3-pt. hitch; Massey Side Rake near new, 3-pt. hitch; International Manure Spreader, 130 bus., 2 years old; International 100, balanced head, Mower, 7-ft. cut, 3-pt. hitch; International 15-tooth Cultivator; International Disc, 14-double; Massey 13 Disc Drill; John Deere Wagon and rack; Hay Stooker; 3-drum Roller; Grain Auger with Motor; Tractor Chains; Allis Chalmers 66 Combine; Cutter.

Berg Stable Cleaner, used one Winter, 196 feet of chain; 2 single unit Universal Milker, pails, pump and line for 22 cows; Homelite Chain Saw; 50 Fence Posts; 13 8-gallon Cans; Quanity of Grain; 20-foot Extension Ladder; 8-can Milk Cooler; 2 Iron Water Tanks; Electric Fencer; 7 Steel Gates; Electric Water Heater; Electric Clippers; Post Hole Auger; 2 Ensilage Forks; Shovels; 3 Stock Blankets.

HOUSEHOLD EFFECTS

Chrome Table and 4 Chairs; Leather Couch; 6 Dining Room Chairs; Bed Springs and Mattresses; 2 Dressers; Small Tables; Lamps; Kenmore Electric Sewing Machine, 1 year old.

Many other articles too numerous to mention.

TERMS - CASH

ERWIN MERKLEY
Proprietor
Basil Dawley on Pedigrees
H. D. Tupper, Auctioneer
Chesterville, Ontario 23-24c

Auction Sale

CATTLE, MACHINERY AND HOUSEHOLD EFFECTS

Having sold the farm, the undersigned will offer for sale by Public Auction on Lot 13, Con. 8, Township of Winchester, 6 miles North-West of Chesterville, 5 miles North-East of Winchester, in the Melvin Settlement, on

SATURDAY, OCTOBER 10th
Starting at 12 Noon sharp

83 head of High Grade Holstein Cattle consisting of: 37 Milk Cows; 17 Heifers rising 2 years, open; 15 Heifers, rising 3 years, 12 of which are springing; 14 Choice Heifer Calves; Industrial Milk Quota, 11,260 lbs., approx. 280 lbs. per cow.

Cattle will be sold at 2 p.m.

Machinery

1968 Chevrolet ½-ton Truck, less than 9,000 miles; I.H.C. Super 6 Tractor; I.H.C. 414 Tractor; I.H.C. 76 Combine, with pick-up; I.H.C. 3-point hitch Mower; Cockshutt 10-ft. Swather; Gehl Corn Chopper; Gehl Forage Blower, with Pipes; I.H.C. Tractor Disc, 10-ft., new; I.H.C. 3-Furrow Plow, 3-point hitch; Tractor Cultivator; Massey Side Rake; Tractor Chains; New Idea Farm Wagon, with forage box; Wagon and Rack for Gehl Thrower; Weed Sprayer; 10-Ft. Chain Harrows.

I.H.C. Grain Drill, 13 run; Grain Box for truck; Grader Blade; Front-End Loader and Bucket; 32-Ft. Hay Elevator and Motor; 2 Steel Water Tanks; Emery and Motor; 3 Surge Milker Pails; 2-Wheel Trailer; 100 Fence Posts; Shop Tools; Drill Press; Tractor Umbrella; Paint Sprayer; Air Compressor; 21-ft. Grain Auger and Motor; Log Chains; Milk Cans and Strainer; Tractor Spreader, 150-bus.; 7 Acres of Good Corn; New Idea Silo Unloader, 14-ft.; Silo, 14'x35', with Roof and Chute; Post Hole Auger; 24" Riding Lawn Mower.

Household Effects

Beach Electric Stove, like new; 14-Foot Deep Freeze; numerous Household Effects, and many other articles.

(Lunch Available on Grounds)

TERMS —CASH

GEORGE BECKSTEAD, Prop.
H. D. TUPPER, Auct. 22-23c

Auction Sale

CATTLE AND MACHINERY

As I have decided to discontinue farming, I will sell by Public Auction at my residence, 3 miles North-East of South Mountain, 3 miles South-West of Inkerman, South-East half of Lot 15, Con. 1, Township of Mountain, on

SATURDAY, OCTOBER 10th
Starting at 1 p.m.

Cattle

8 Holstein Milking Cows; 2 Holstein Heifers, springing; 4 White-faced Nurse Cows; 8 White-faced Heifers, all springing (close); 7 Holstein Spring Calves; 6 White-faced Calves; 40 Cross-bred Ewes; 6 Ewe Lambs; 1 Pure Bred Ram, Suffolk; 1 Sheep Dip Tank.

Machinery

Cockshutt Tractor 20; Massey Harris Baler, No. 9, used one season; Case Side Rake, on rubber; Power Mower 415 Cockshutt, new; Springtooth, heavy duty, 17 teeth; Tractor Double Disc, 16; 3-Furrow International Plow; 3-Furrow Disc Plow; I.H. Springtooth Cultivator; 2-Row Corn Planter, No. 56, new; Manure Spreader, No. 6; Cockshutt Flat Harrow, 5 section; 18-Foot Grain Auger, with motor; 3-point hitch Tractor Scraper; 34-Foot Bale Elevator; Rubber-Tired Wagon and Hay Rack; Grain Drill, 13 disc; 200-Gal. Water Tank on trailer; Hay Stooker; Bale Fork; Set of Scales; U.T.M.A. Pasture Pump; Galvanized Water Tanks.

Roll of Hog Page Wire; Milker Pump, Surge, 3/4-h.p.; Double Unit Milker Pail; Good Anvil; 2,000 feet of 1¾-inch tongue and groove Cedar Lumber, 4 inches wide; Duo-Pressure System with motor; Corn Crib, 40'x4'; 16-Foot Culvert, 3-foot, galvanized; 4,000 Bales of Hay; quantity of Oats, Posts; 2x4 Cedars; Nails; 1 Set of ½-¾ inch Pipe Dies; Clover Seed; Timothy Seed; Block and Pulleys; Tools; Forks; Shovels, and other items too numerous to mention.

TERMS — CASH

RALPH BALDWIN, Prop.
KEN THOMPSON, Auct.
Tel. 258-2152. 22-23c

CLASSIFIED ADS get action

FOR SALE

FOR SALE OR RENT
In South Mountain Vicinity

5-ROOM HOUSE, well equipped, excellent condition.

UPCOMING BUSINESS with a Five-Room Apartment on second floor. See this one.

250-ACRE FARM, excellent soil and buildings. Priced to sell.

85 ACRES and 70 ACRES, no buildings, good soil.

FOR RENT — 3-Room Duplex, well equipped, excellent condition, $65.00 per month. Immediate possession.

Carl P. Laushway, Realtor
Prescott, Ontario
G. A. Montgomery
Representative
South Mountain. Tel. 989-2935.
23-24c

Gordon W. Thom
REAL ESTATE BROKER
Morrisburg, Ontario
543-3055 Phone 543-2133

MORRISBURG - MARIATOWN. $20,000. Frame bungalow on over 80' of waterfront in beautiful location. Contains two apartments, one with 2 the other with 3 bedrooms. Both have 4-pce. bathrooms. F.A. oil heating. $4,000 down will handle.

IROQUOIS, $12,000. Large Duplex home in good location. Both parts have two bedrooms, spacious kitchen, living room and 3-pce. bath. Presently rented. Lot 66'x125'. Low taxes. First mortgage $5,000 at 6¼%, payable monthly $58.11. Good investment.

WANTED: Listings, Listings.

Salesmen: Kurt Polak, 543-2824
Alex Scott 652-4167

FOR SALE
NEW AND USED MACHINES

- 1 New One-Row New Idea Corn Picker
- 1 Used One-Row New Idea Corn Picker
- 1 New New Idea Self Unloading Forage Box
- 2 New New Idea Manure Spreaders
- 1 Used I.H. 100-Bus. PTO Manure Spreader
- 1 Used New Holland PTO Side Kick Manure Spreader

R. H. Beckstead
I. H. Parts
New Idea Farm Equipment
SALES & SERVICE
Tel. 535-2103
WILLIAMSBURG
21tfc

MEAT

BEEF KILLED, DRESSED $3.50
PORK, to 175 lbs. $4.00
PORK to 225 lbs. $5.00
PORK, over 225 lbs. $6.00
BUFFALO — NO CHARGE
All Animals Killed Only
$1.00 Extra
Beef every Tues. and Wed.
Pork every Wednesday

- We will arrange trucking
- Rent lockers by the month or year.
- Cure Bacon on the premises. 10c lb.
- Have a good stock of beef and pork on sale at all times. Priced right.
- Buy hides.

We charge 5c per lb. for all processing, no matter how you want it cut, including your hamburg which is always ground twice as much as you like for good uniformity. We use only K.V.P. Locker Paper, the best on the market.

We appreciate it if you are present when we cut your meat by appointment, at your convenience.

We are now equipped to handle 50 beef and 100 hogs a day. Visit our new Government approved slaughter house anytime. If it's meat, we make it our Business. Delicious ground meat for your pets — 50 lbs. at 10c lb; 1 lb. at 12c.

BLOM MEATS
Phone 989-2093, MOUNTAIN
45tfc



C. A. HOLMES
Plumbing & Heating
Phone 774-2100
WINCHESTER

FOR SALE

FOR SALE—House, near Chesterville. Apply Donald Cross. Tel. 448-2094. 23-24c

FOR SALE — 2-Furrow Massey Tractor Plow. Also a quantity of Mixed Wood. Phone 774-3789. 23c

FOR SALE—St. Bernard Dog female; Oak Dining Room Set, 6 Chairs, China, and Dresser. Double Bed with Springs; Maternity Clothes, and Baby Carriage. Phone 821-2356. 23-24c

FOR SALE—14 cu. ft. Fridge, Frost-Free Westinghouse, and 1 Range, fully automatic. These units are out of High School, one year old. Carry Full Warranty. Bogart Motor Sales, Tel. 448-2488. 23c

FOR SALE—2 Used Westinghouse Automatic Washers; 1 Used Westinghouse Automatic Dryer; 1 Used Hoover Washer Spin-Dryer; 1 Used Westinghouse Fridge; 2 Roger Majestic Televisions. Apply Bogart Motor Sales, Tel. 448-2488, 23c

FOR SALE — Farm Equipment, 14-h.p. Hydraulic forward and reverse drive Tractor, with 48-inch Snow Blower and Grass Cutter. Like new condition. All for $1,495. Less 15%. 2431 Bank Street at Hunt Club Road, Ottawa. Phone 822-1281. 23-24c

FOR SALE—Rear End, 4-speed transmission to fit up to 1965 Chev. half-ton truck, also other parts. Three nearly new 700/13 Winter Tires and Wheels. Phone 774-2904. 23p

FOR SALE — 16-Foot Poles for corn cribs; 12-Foot Combine in good shape; Wood and Horses, also Farm Machinery. Apply to Del Murdock, South Mountain. 23p

FOR SALE — Used combined Snowmobile and Boat Trailer. $135.00. Phone 774-2201 after 5 p.m. 23tfc

FOR SALE—Remington Deluxe Model 870, 12 gauge, rib barrel, modified choke, rubber white-line butt and grip cap; new condition. Phone 774-2636, Winchester, or write Box 17, Winchester. 23c

FOR SALE—Remington Sporting Rifle, Model 721, cal. 30-06, leather sling, Weaver K-2.5 scope with QD mount, whiteline butt and grip caps; excellent condition. Phone 774-2636 Winchester, or write Box 17, Winchester. 23c

FOR SALE—House in Metcalfe. Best cash offer or terms. Apply to Rankin Baker, Victoria St., Winchester. 23-25p

FOR SALE—2 Grade Holstein Lassie Leader Heifers, 2 years old, bred for December and January. One is the daughter of a 20,000-lb. cow. Apply to Gerald Adams, Williamsburg. Tel. 535-2745. 23-24c

FOR SALE—24-Inch G. E. Stove; also G. E. Wringer Washer. Tel. 826-2118. 23p

FOR SALE—1 Team of Belgians, age 7 and 4 years. Apply to Arnold Whitford, Williamsburg. 23p

FOR SALE

Musical Instruments

NEW CONN ORGANS and LESAGE PIANOS. Guitars and Amplifiers. Contact Roy Fawcott. Tel. 774-2205, Winchester. 26tfc

FOR SALE

Now in Stock — New and Used Lumber and Cement Blocks. All sizes available — package deal, bargains on quantities. 8 acres of savings and building materialls. Open daily 9 - 5 except Sunday.

MEYERS' LUMBER, HWY. 43
KEMPTVILLE, ONT.
15tfc

FOR SALE — Fresh Apple Juice and Apples. Phone 652-4089, Smyth's Orchard, Dundela, Ont. 21-31c

RESIDENTIAL PROPERTY
FOR SALE

The residential property of the late John Fawcett, being part of Block X North of the Nation River and at the corners of Albert and Ralph Streets, in the Village of Chesterville, is for sale. Offers will be received by the undersigned, Cass & Cass, Solicitors, Winchester, Ontario. Phone 774-2004. 22-23c

FOR SALE—40 Holstein Open Heifers, half pure bred. 1 Propane Gas Heater, 3,000 B.T.U. 1 China Cabinet. Apply to Hume McConnell, Chesterville. Tel. 448-2408. 22-23p

FOR SALE — Surge Vacuum Pump, new condition, $75.00. Phone 821-2354. 22-23c

FOR SALE—Dumont 21" Television and Hi-Fi Combination; Admiral 21" Portable Television, both black and white. Phone South Mountain 989-5263 after 5 p.m. 22-23c

FOR SALE—1 Chest Drawers, bevelled mirror; 1 Coleman double mantle Lantern, perfect; 1 Fold-Up Heavy Duty Cot, with mattress; 1 Mantle Radio; 1 pair Living Room Drapes, beige damask; 1 Walnut Buffet; 1 Telephone Bench; 1 Occasional Chair; 1 Chord Organ, new. Apply to J. H. Keyes, Call 774-2215 or 774-2638. 23c

FOR SALE—50 Meat-type Pullets; 2 900x20 Mud-Snow Tires; 2 825x20 Mud-Snow Tires. Apply to Lyle Sullivan, South Mountain. Tel. 989-2178. 23c

WANTED

THE STORMONT, DUNDAS AND GLENGARRY COUNTY BOARD OF EDUCATION
requires immediately
LIBRARY ASSISTANT
at Seaway District High School Iroquois, Ontario

Applicant must have secondary school graduation diploma. Typing is essential. Salary range $75-$100 per week.

Applications will be received by

MR. A. BRAY, Principal,
Seaway District High School
Iroquois, Ontario.
23c

LORNE ACRES
PATZ FARM EQUIPMENT
WINCHESTER - 774-2643

PATZ — Barn Cleaners, Silo Unloaders, Cattle Feeding Systems
PEDLAR & BEATTY Barn Equipment
HALLMAN SILOS — Standard and Heavy Stave, Poured, Silage Distributors
FARM — Plumbing Supplies, Hardware

FOR SALE

4-BEDROOM HOUSE, modern kitchen, new bath, new furnace. Wall to wall carpeting. Located on Main Street East, Winchester.

LOTS FOR SALE — One 1-acre lot located on Ottawa Street, Winchester; Three lots with 100-ft. frontage on Ottawa Street, Winchester.

W. C. MacDONALD, Broker - 774-2331
Winchester, Ontario
Ann VanSleuwen - 774-3022

RUSSELL HOTEL
RUSSELL, ONTARIO
Under New Management

- Entertainment Every Friday
- Dining Room Facilities available for Mixed Stags, Small Weddings, Ski-Doo Parties.

CALL 445-9905

CLASSIFIED ADVERTISING RATES

GENERAL CLASSIFIED—$1.00 minimum (25 words or less) .75 subsequent insertions. Otherwise .04 per word first insertion, .03 subsequent.

CARDS OF THANKS—$1.25 minimum (35 words or less). Otherwise 3½c per word.

IN MEMORIAMS—$1.50 minimum including four-line verse. .50 for each additional four lines (verse).

AUCTION SALES—$1.12 per column inch.

CLASSIFIED DISPLAY—$1.12 per column inch.

Deadline for Classifieds is 2 p.m. Tuesdays. Ph. 774-2524.

WANTED

WANTED — Wrecked snowmobiles and late model cars and trucks, required for parts and resale. Apply Amell Auto Parts. Cornwall. Ontario. Phone 932-5603. 46tfc

WORK WANTED—Interior and Exterior Painting and Decorating. Free estimates. For further information call: Ken McLaren, Winchester. Phone 774-6632. 31-1-yr.-p.

WORK WANTED—Lady wishes to do housework by day, preferably between Metcalfe and Winchester. Phone 774-5324. 21-24c

WANTED—Unlimited opportunity for mature woman in fashion cosmetic field. No canvassing no previous experience necessary. Full or part-time. For personal interview call Mrs. Casselman 448-3170 or Mrs. Watson 269-4734. 21-23c

WANTED TO BUY—Old Dolls (prior to 1940) or parts of dolls or anything relating to dolls. Will pay good prices. Phone 821-2767 before 9:30 a.m. 23-24c

TENDERS

"LEGAL"
TOWNSHIP OF OSGOODE

SEALED TENDERS, plainly marked as to contents, will be received by the undersigned until 12 o'clock Noon, Monday, October 19th, 1970, for the supply of one 5-Ton Truck complete with body, hoist, V-plow and wing.

Specifications and Tender Forms which must be used to submit tenders may be obtained from the Township Office in Metcalfe, Ontario.

Lowest or any tender not necessarily accepted.

FRED WILSON, Clerk,
Township of Osgoode,
Box 130, Metcalfe, Ont.
23-24c

TENDERS

"LEGAL"
TOWNSHIP OF OSGOODE

SEALED TENDERS, plainly marked as to contents, will be received by the undersigned until 12 o'clock Noon, Monday, October 19th, 1970, for the supply of one Industrial Tractor, with mower attached.

Specifications and Tender Forms which must be used to submit tenders may be obtained from the Township Office in Metcalfe, Ontario.

Lowest or any tender not necessarily accepted.

FRED WILSON, Clerk,
Township of Osgoode,
Box 130, Metcalfe, Ont.
23-24c

FOR SALE
Used Cars & Trucks
New Cars Available
Prices Right
HUGH SLATER
Winchester, Ont.
Ph. 774-2118

WANTED
DEAD OR ALIVE

I will pick up your dead cattle for the best prices. 24-hour service.

Call Collect
GERARD HEBERT
Phone Crysler 987-5364
or
Chesterville 448-2612
Lic. No. 179-C-69

ATTENTION
FARMERS

You will receive the best prices for your dead, sick and disabled cows and horses. We have no collectors, you deal directly with us. You have added benefits of the money usually paid to collectors.

24 hr. service - 7 days a week
Call Collect to:
HERB LOUCKS
Winchester. Tel. 774-5256
or
GUY MACHABEE
Crysler. Tel. 987-2818
Collector's Lic. No. 182-C-69
Receiving Plant, St. Albert
134-RP-69

WANTED

WANTED — Babysittter, to live in. Phone 652-4662 after 5 p.m. 22-23c

WANTED—Set of Sleighs. Tel. 821-2437. 22-23c

WANTED—Elderly lady would like companion for herself. Tel. 828-7656 22-23c

MALE OR FEMALE WANTED

Do you need extra money for Christmas? Address and mail gift catalogues for us. Easy home work. Send 25 cents for catalogue and details. The Popular Enterprises, Dept. 202, Box 8 Hawkesbury, Ont. 23p

WANTED—Board and Room for elderly gentleman. Call 774-5251. 23c

WORK WANTED — Carpentery work wanted. Building repairs or concrete work. Phone 989-5647. Gerald St. Pierre, after 6 p.m. 23tfc

WORK WANTED — Carpenter work wanted. Building repairs oor concrete work. Phone 989-5647, Gerald St. Pierre. 23tfc

WANTED — Housework wanted. Phone 774-5322. 23c

YOUR SECOND INCOME AWAITS

Company requires responsible man or woman to refill snack vending machines with national brand products. Can net dependable person excellent second income. Applicant must be honest, energetic, have serviceable car, devote 8 to 10 hours weekly and be able to invest $1,500 to $3,000 for inventory and equipment. Routes established. No selling. More info provided if your letter contains details on self. When writing please include phone number.

SUNWAY DISTRIBUTING LTD.
Suite 2100, Place de Ville
Ottawa 4, Ontario
23c

WANTED—Capable Woman for cashier and general duties for modern groceteria. Applications may be picked up from Winchester IGA. 23tfc

WANTED—To ride as passenger to Parliament Hill area for 8 a.m. returning about 4:30 p.m. Half parking space, Cooper at Metcalfe. Tel. 774-3300. 23c

ROSS McCONNELL
MONUMENTS
(Successor to L. D. Wells)
WE ARE NOW IN FULL OPERATION
Visit Our Shop
Ottawa St. - WINCHESTER
or Tel. 774-3349

NOTICE
CARSON H. HILL
Kenmore, Ontario

Graduate of The Reisch Auction College, Mason City Iowa, is prepared to conduct Auctions: Specializing in Household, Farm and Livestock Dispersal Sales.

TELEPHONE 821-2946



Call us now
FOR FREE
ESTIMATES
— NO OBLIGATION —
LEE WOODS
R.R. NO. 2, MOUNTAIN
PHONE 989-5721

PLUMBING PROBLEMS?



CALL 774-2007
DURANT'S
Plumbing & Heating
WINCHESTER, ONTARIO

NOTICES

SINGER

Our Representative, Chris Pappas, will be in Winchester every Monday at Fabrics Unlimited. Sales, Repairs, Rentals. Used machines from $19.95, new machines from $79.95. Call: Winchester 774-2207, Ottawa 731-3512. 42tfc

PERSONAL—Hygienic Supplies (Rubber Goods) mailed postpaid in plain, sealed envelopes with price list. Six samples, 25c; 24 samples, $1.00. Mail-Order Dept. M-57, Nov.-Rubber, Co. Box 91, Hamilton, Ontario.

NOTICE

We now offer a Trucking Service for Custom Slaughtering. Mondays only until further notice. Please contact John Francis, Phone Iroquois 652-4630. We slaughter Pork on Mondays and Beef on Tuesdays at Earl's Meats, Chesterville. Tel. 448-2324. 15tfc

NOTICE TO CREDITORS AND OTHERS

In the Estate of Martha Edwina Meunier, deceased.

All persons having claims against the Estate of Martha Edwina Meunier, late of the Village of Winchester, widow, who died on or about the 21st day of August, 1970, are hereby notified to send particulars of same to the undersigned on or before the 31st day of October, 1970, after which date the Estate will be distributed with regard only to the claims of which the undersigned shall then have notice, and the undersigned will not be liable to any person of whose claim he shall not then have notice.

DATED at Kemptville, this 14th day of September, 1970.

RICHARD G. SHAW,
202 Prescott Street,
Box 100,
Kemptville, Ontario.
Solicitor For The Executor
20-22-23c

ALLAN ENNIS
Excavating Contractor
FOR ALL TYPES OF EXCAVATION
TEL. 774-2308
If No Answer, Call 774-5213
WINCHESTER, ONT.
3tfc

Rental . . .
Truck — Back Hoe
Front End Loader
And Supply . . .
Sand—Gravel—Fill
Weeping Bed Stone
Septic Tank Installations
Fred Woods
Mountain, Ontario
Tel. 989-5789

RENTAL-
Back Hoe And Front End Loader
AND SUPPLY-
SAND - GRAVEL - FILL
WEEPING BED STONE
SEPTIC TANK INSTALLATIONS
Colin Campbell
821-2173
Metcalfe, Ont.

Sullivan Bros.
GENERAL CONTRACTORS

- HOUSE FOUNDATIONS
- BUILDING MOVERS
- AIR COMPRESSORS
- CRUSHED ROAD GRAVEL
- CRUSHED CEMENT GRAVEL
- FILL; SAND; TOP SOIL

Phone Chesterville
448-2660

NOTICES

NOTICE

Be sure to see **Lynn Dowser** for the best deals in New and Used Cars and Trucks.

Ray McCaffrey Automobiles Ltd.
Chevrolet, Oldsmobile Dealer
STITTSVILLE, ONT.
Tel. 836-1271 or Metcalfe 821-2236
51tfc

ATTENTION FARMERS

I now have the necessary equipment to do custom silo filling. Contact Ed Fisher, Morrisburg. Phone 543-2044 (days) 543-2355 (nights). 20tfc

NOTICE

We are equipped to align or balance the wheels of your car. Latest equipment, experienced mechanic. Free estimates.

Bogart Motor Sales
Chesterville, Tel. 448-2488
23-26c

NOTICE
Oil Heating

Installation and Repairs.
For Free Estimate Phone
PAUL BARKLEY
Tel. 989-2844
2326c

NOTICES

NEED A COPY — of Licences, Stock Sheets, Annual Returns, Extraction from Books, Documents, Diplomas, etc.? You may get them at our Department of Transport Office for Vehicle Plates and Permits — 9 to 5; Wednesdays and Saturdays — 9 to 12.

Harry L. Flora, Tel. 774-2808
52tfc

Vice & Craig Ltd.
FUNERAL HOMES
METCALFE, WINCHESTER AND CHESTERVILLE
774-2120
one convenient phone number serves all three locations
Ambulance Service

PROFESSIONAL DIRECTORY

GRAHAM L. CASSELMAN
C. L. U.
Crown Life Insurance
Group Insurance - Pension Plan
Phone 774-3104 Winchester

BICCUM AND McINTOSH LTD.
- General Insurance
- Real Estate

WINCHESTER - Ph. 774-2410
CHESTERVILLE - Ph. 448-2854
S. MOUNTAIN - Ph. 989-2157
J. R. McIntosh - Ph. 774-2142
H. E. Biccum - Ph. 774-3233
C. Crowder - Ph. 989-2157

MONUMENTS
Where you Buy the Best for Less
Satisfaction Guaranteed
No. 1 Granite Only
Cemetery Lettering
DWIGHT H. CROWDER
Phone 535-2683 Williamsburg

RAY'S WROUGHT IRON
Manufacturer — Sales
Railings & Awnings
FREE ESTIMATES
Call 774-3025 After 5:00 p.m.
R. R. VanNoy, Prop.
Winchester, Ontario

SUMMERS INSURANCE SERVICE TELEPHONE 774-2515

A Complete Insurance Service for all lines of Fire and Casualty Insurance.

FLOORING SERVICE
Sanding Old and New Floors
Wall and Floor Tiles
Carpeting
Established 1947
H. A. HARPER
Brockville, R. R. 4
Telephone 342-1323
23tfc

ROCK OF AGES FAMILY MONUMENTS — Authorized Dealer
◀ Look for this seal. It's your guarantee of permanence.
J. L. KINKAID
Morrisburg
Phone KI 3-3184
"Cemetery Lettering"

THE ROYAL CANADIAN LEGION
Branch 108, Winchester
Meets on the Fourth Monday of each month in the Legion Hall, Winchester, at 8:30 p.m.
All War Veterans Welcome
J. O. McCONNELL, President
ROY HOLMES, Secretary
Hall Rentals, R. McCONNELL
ARCHIE RICE, Treas.

H. W. Algate, R.O.
OPTOMETRIST
Opens Office again in new location for the Practice of Optometry in
Chesterville Community Hall
Thursdays—by appointment only
Tel. P. J. Gilroy's 448-2807

Fred S. Coons
INSURANCE
For Prompt Service Call
CHESTERVILLE Ph. 448-2398

MELDRUM and JOHNSTON
Ontario Land Surveyors
W. J. JOHNSTON, O.L.S.
Tel. 774-2414 P.O. Box 394
Henderson Crescent
WINCHESTER, ONTARIO

HENDERSON LODGE NO. 383
A.F. & A.M., WINCHESTER
Meets in the Masonic Temple on the Second Thursday of each month at 8.00 p.m.
Visiting Brethren Welcome
George Hanes, Wor.M.
Dr. W. A. Sherwood, Sec'y

Life Insurance
District Representative Of
The Mutual Life Assurance Company Of Canada
LYALL M. CROWDER
South Mountain, Ontario
Telephone 989-2154

Alex Scott
Representative
REAL ESTATE
Member Central St. Lawrence Real Estate Board
Gordon W. Thom, Morrisburg
Real Estate Broker
Office 543-2133 - Home 652-4167

Harold D. Poapst
INSURANCE
REAL ESTATE BROKER
All Classes Of Insurance including LIFE
PHONE 774-2602 WINCHESTER

S. EARL FREELAND, C.L.U.
The Manufacturers' Life Insurance Company
Suite 403, Victoria Building
140 Wellington St., OTTAWA
Telephones: Office CE 2-3507
Res. Winchester 774-2334

R. BRYSON PATTERSON
OPTOMETRIST
Office Hours: 9 - 12 — 1 - 5
Closed All Day Wednesday
For appointments Ph. 258-2274
Prescott Street, Kemptville

CORNWALL - OTTAWA - MORRISBURG
MacLEOD, COMRIE & CO.
CHARTERED ACCOUNTANTS
Licensed Trustees in Bankruptcy
Cornwall 932-3613 **Morrisburg 543-2935**

THORNE, GUNN, HELLIWELL & CHRISTENSON
Arthur A. Crawley & Co.
SUITE 400, CONGILL BUILDING
275 SLATER STREET, OTTAWA
TELEPHONE 233-7715
Chartered Accountants
Other Offices in Centres Across Canada and in the Caribbean Area.

METCALFE FAIR

Last But Not Least



Two Champions



Up And Down And Around



Very Interesting!

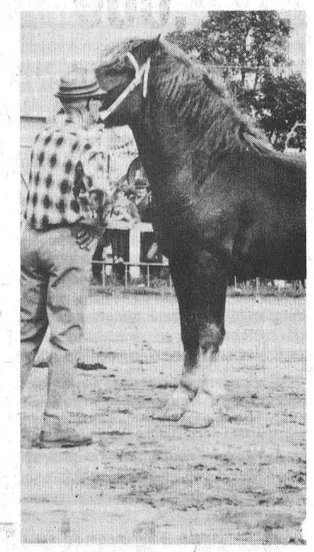

Steady



Youngest Spectator

Press
Photo
Coverage
By
Joe Rowan



Top Potatoes

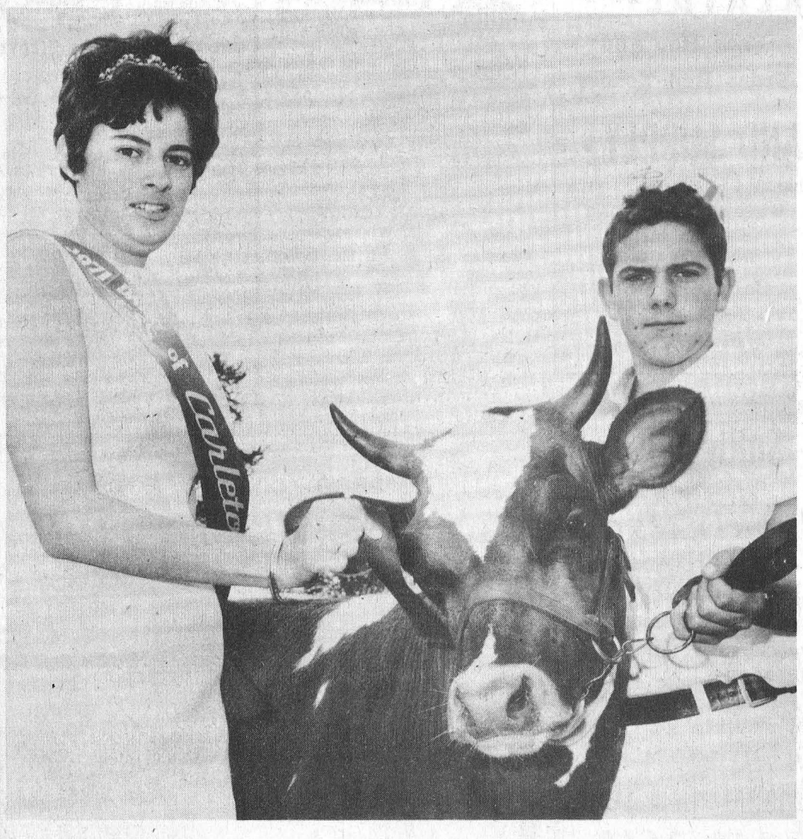

Three Of The Best



Feature Attraction



Flower Power

Continued From Page 1

Weatherman Fails To Co-operate, Rain Cuts Metcalfe Fair Crowds

Thursday Judging

Mrs. Richard Morrow of Russell and Mrs. Charles Wallace, Metcalfe combined to carry off a total of 70 prizes at the first day of Metcalfe's 3-day Fair.

Mrs. Morrow not only picked up 37 prizes with her wide variety of flowers, but also was awarded the Simpson Sears Trophy as top exhibitor in the class.

Mrs. Wallace's 33 wins in the baking class won her the grand award for that division.

Metcalfe elementary schools walked off with the great majority of prizes in the Educational Classes. The only close competition for the local schools came from Manotick's St. Leonard's.

Ian Crerar of Vernon won all the prizes for his fine display of honey, and Mrs. S. J. Neilson, Carleton Place, won the Swedlove Furniture Trophy for her efforts in Needle Work.

The best 'Potted Plant' at the show was exhibited by Mrs. Serena Carson of Metcalfe and other big prize winners in the baking division were Mrs. Beverly Downes, Metcalfe and Mrs. C. Tomkins of Kemptville.

Championship Pie was baked by Mrs. Downes; Best Cake by Mrs. Wallace and Mrs. Harland Smiley, Osgoode, proved to be the best Bread baker.

In a special educational class the Grenville Insurance Company award was captured by Metcalfe Public School for the best fire prevention poster.

Mrs. Norman Dugdale and Mrs. Ken Boyd, both of Russell, both placed high with needle work exhibits.

Mrs. Sarah Scharfe of Metcalfe won a special award for her Hobby Work in a class where exhibitors were 75 years of age or over.

In another special class for those studying rug hooking at Night Classes prize winners were Mrs. Muriel Whiteside, Metcalfe and Mrs. Norma Cinnamon of Kenmore. Prizes were donated by the rug hooking teacher Mrs. Effie Morris.

Friday Judging

Dwight McRuer, Kenmore and J. K. Campbell, Metcalfe were top winners in the seed grain division. Winners of most prizes in the vegetable classes were Mrs. Gloria Provost, Edwards and Mrs. Alfred Campbell, Kemptville.

J. K. Campbell, Metcalfe was best in both Hay Silage and Apples. Sheep Class honours went to Donald Acres, Kinburn, Dwayne Acres, Osgoode, John K. Campbell, Metcalfe, Alex Dow and Sons, Metcalfe and Cecil Acres, Osgoode.

Two special prizes, one for the Champion Ram and the other for Champion Ewe were presented by First Vice President Alex Campbell in memory of his brother, Robin, a long time director of the fair who passed away earlier in the year. Cecil Acres and Dwayne Acres were winners of these memorial awards.

Always a crowd pleaser, the 'Mutt Show' drew a record number of entries and two tiny competitors, one 5 and the other 6, drew rounds of applause when they appeared leading well trained pet lambs. Although they could not be classified as 'mutts', judges awarded prizes to both.

Mutt results were as follows: Best Behaved, Patricia Endicott; Best Dressed, Diane Hicks; Best Groomed, Christie Stewart; The Biggest, Carol Stanley, Donna Sauve; Smallest, Ronnie Walker; Protester, Debbie Sauve.

Friday Night

A feature of the Friday night show was the Local Pony Class with prizes donated by Dr. C. E. L. Morrow, and this year there were 30 entries. Winners of the class were Jane Kingsbury, Brenda Spirak, Susan Kingsbury, Heather Craig and Susan Latimer.

In a potato Race Competition, with prizes donated by Mrs. Jean Wadds, prizes were won by Michael Desjardins, Steven Fisher, Barry Scallon, Margaret Harvey and Bobby Burns.

In a musical chairs contest Margaret Harvey and Bobby Burns emerged winners.

Saturday Events

Although outside judging was held up for over a hour when rain, hail and wind ripped across the grounds, all classes were completed before dark. Dwayne Acres, Osgoode and Earl Quinn, Metcalfe exhibited the best in the swine division and the best Ayrshire cattle were owned by Ellen Bompass, Richmond, James Cotton and sons, Navan and J. K. Campbell, Metcalfe.

Judges termed the beef show 'exceptional' and M. Miller and Sons, Glasgow Station and C. J. Patterson and Sons, Richmond were top winners in the shorthorn division.

Best Herefords at the show were exhibited by Mark James, Carleton Place; Harold Lannin, Winchester and Ed. Berube of Heckston.

Commercial Steer winners were BarryStewart, Ottawa; Jack McLeod, Ottawa, and Mack James of Carleton Place.

The award for the beef breeder winning the most money went to Mervin Miller and Sons.

E. Watson of Sarsfield received a special award for exhibiting the best heavy horse on the grounds and other heavy horse winners were Ed. Findley, Walter Sparks, Lyle Baker and Lloyd Howes.

Afternoon results in the light horse classes were as follows: Child's pony class won by Diane Polite of Prescott; western parade pony award went to Mr. and Mrs. Grant Day, Russell; fine harness show pony winner was Mr. and Mrs. Cecil Kelly, Ottawa; roadster, Earl Geddes of Richmond; Heavy Harness pony, John Aylsworth, Kingston; saddle horse, Robert Bond, Ottawa; open jumper, Rideau Stable, Kars; and high stepper, W. S. Crooks, Ottawa.

Saturday Night

Spectators were treated to an outstanding Saturday night horse show in the community centre when horses moved in tune to beautiful organ music with Mrs. Howard Fetterly of Winchester at the keyboard.

During the evening, Lawrence Goudie, 'the voice at rural valley fairs' announced this was his last year. He said he now found the chore a little too tiring but graciously offered to return next year to help 'in some small way'.

The Annual Baby Beef draw, sponsored by Metcalfe and District Lions Club took place late in the evening, when committee chairman, Reg. Gamble led the fine animal into the show ring accompanied by two members of the Campbell Pipe Band. The lucky ticket was selected from the large drum by Lion President Harold Cowan and the winner was Fred Lalonde of Metcalfe.

Prize winners during the evening performance included Marjorie Klatt, Bill and Jill Unsworth, Kilreen Farms; Morris Douglas, Mr. and Mrs. Don MacLeod, Gary Unsworth, W. S. Crooks, Susan Hillray Marsh, Mr. and Mrs. Cecil Kelly, Arnold Spratt and Rideau Stables.

'Gate receipts were down' said President Boland, 'but plans are already on the drawing board for 1971'.



In Front Of Grandstand Following Rain

$120,000 Richer

CARDINAL MAN WINS IRISH SWEEPSTAKES

James Hogan, 61-year-old power shovel operator, of Cardinal, was the holder of a ticket drawn on the horse Prince de Galles which won the Cambrigeshire Stakes at Newmarket, England last Saturday.

His prize from the Irish Hospitals Sweepstakes is approximately $120,000.00.

Mr. Hogan, who is a bachelor, said it was indeed a pleasant surprise and he plans to talk with his Bank Manager concerning sound investments. 'There is nothing much I want for myself', he commented, 'but I might do a little travelling.'

SOUTH MOUNTAIN RESIDENT ALSO WINS

Mrs. Ward (Margaret) Mellon of South Mountain was also a winner in the sweeps draw. Mrs. Mellon had her horse drawn but was not listed among the big winners.

She is, however, richer by approximately $1,000.00.

Winchester Junior B Team Ready For Season

Winchester Junior 'B' hockey players were in action at Kemptville last night for the first time this year, and new coach Gerry Smith was favouably impressed with the fine array of talent.

Last year was the initial entry into Junior 'B' competition and Joel Steele, a N.D.D.H.S. teacher earned the admiration of all area sports fans for his efforts with the young team.

Mr. Steele, because of participation in special night school classes, was unable to offer as much time this season and at a meeting last week Gerry Smith was assigned the coaching chores.

Wes Clark is President of the newly formed hockey club and team manager is Reg Harper.

Mr. Steele, along with Frank Morgan and Al VanBridger will be working on promotion and advertising.

With St. Lawrence League enlarged to eight clubs, the league executive decided to form two groups of four. As a result Winchester will be competing against Metcalfe, Maxville and Alexandria. It is expected there will be at least one home-and-home series with teams in the other division - Morrisburg, Cardinal, Prescott and Cornwall.

Winchester will be playing home games at the Metcalfe arena.

Savings Bonds Now On Sale

This year marks the 25th anniversary of Canada Savings Bonds and since the first campaign in 1946, Canadians have purchased nearly $30 billion worth of the bonds.

Last year alone, for example, nearly 2 1/2 million people bought $4.9 billion worth of Canada Savings Bonds.

As a means of recognizing the silver anniversary of Canada Savings Bonds, the symbol of a tree embodying growth, strength, and security, is being used as the central theme in this year's advertising campaign.

Under the latter system last year, there were 647,000 payroll applications for Canada Savings Bonds totalling a record $288 million.

The new Series will go on sale October 5 and will be available to the public at par until November 13.

Trade up to the fast, light, economical 200 series



- Available in 295 cc. 20 hp., or the more powerful 399 cc. 28 hp. twin
- Tough, extra durable cleated track, or the all new molded polyurethane track
- 6 axles and 12 sealed bearing bogie wheels for greater flotation
- Distortion-free windshield, twin sealed-beam headlights, caliper type brakes and more

Seven models for '71, the fast, light 200's, the stable Wide-Track 2000's and the high performance RK Twins.

Snow Cruiser

Engineered by Evinrude & Johnson

1970 MODEL-200
Now $200. OFF

LONGSTREET
Sales and Service
Vernon - Ph. 821-2197

FORD 620 COMBINE

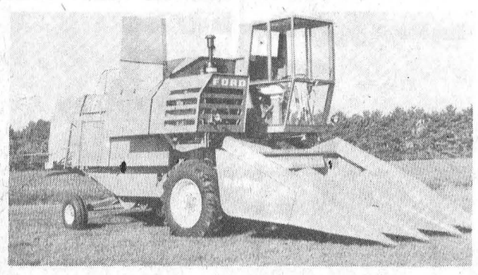

WE HAVE ON DISPLAY THE FORD 620 COMBINE AND WE ARE IN A POSITION TO DEMONSTRATE ON YOUR FARM FROM . . .

OCTOBER 13 - OCTOBER 17

The better you know combines, the more you'll like the big three from Ford. Any way you judge them, the big blue combines from Ford stand head and shoulders above the field.

MONAST FARM SUPPLIES

CHESTERVILLE, ONT. PH. 448-2462

MEET THE 1971 CARS FROM CHRYSLER at your Dodge and Plymouth dealer's today!

1970—it's been great! Chrysler's share of new car sales highest in 14 years! To top it off, exciting new cars for 1971. All quality-engineered for value. You be the judge. Check their styling. Try the comfort. Drive them. That's how we want you to meet our new 1971 cars.

For 1971, the cars from Chrysler have more to offer: more of the styling you like, more of the performance you prefer, more of the dependability and value you want. When you've seen these new cars in person, you'll agree: *it's '71 and Chrysler steps up the action!*

Building on success.
1970 was one of the best years in Chrysler's history. Chrysler's share of domestic new car sales rose to a 14 year high! For the sixth straight year, more people in Canada bought Chryslers than any other luxury car. Plymouth Valiant was the best-selling compact car in Canada. And the combined sales of Valiant and Dodge Dart accounted for over 40% of all Canadian compact car sales!

Competing where it shows.
Chrysler has a long-standing reputation for engineering excellence and we're not afraid to put it on the line: the starting line. Dodge and Plymouth are both active in open competition in NASCAR-sanctioned racing. From the amount of silverware the Dodge Daytona and the Plymouth Superbird have collected, Chrysler engineering is still top-dog.

On drag-strips throughout North America, Chrysler-built cars and Chrysler-powered cars are also consistent winners.

Chrysler Engineering

Over the years, Chrysler's Extra Care in Engineering has developed some major automotive firsts, like unibody construction, Slant-Six engines, torsion bar suspension and Seven-Stage rustproofing. Last year we added Torsion-Quiet ride.

Now, all Chrysler-built full-size and luxury cars, including station wagons, have the extra smoothness and silence of a Torsion-Quiet ride. You have to drive one to appreciate the noticeable difference.

Another development this year: regular fuel engines. Almost all of Chrysler's '71 engines have been modified to use regular grade gasoline—and that includes the large displacement V8's too.

This year, Chrysler engineering has also added a part-throttle kickdown feature for V8's as well as Six's with TorqueFlite transmission. It gives you extra acceleration in city driving by downshifting from drive to 2nd when the accelerator is partially depressed.

What's the action for '71?
There's plenty of it. Exciting things have happened to all our car lines, especially to 1971 Dodge Charger/Coronet & Plymouth Satellite models. For them, there's a brand-new design concept that gives more individuality to sedan and hardtop styling. But you'll catch the excitement yourself, the moment you step into a Dodge or Plymouth dealer's showroom.

Now, please accept our invitation.
Take a trip down to your local Dodge or Plymouth dealer's today. Take a good, long look at the 1971 models. Luxury cars, full-size cars, mid-size cars, compacts and sports cars.

Ask lots of questions. Take a test drive or two. That's what dealerships are for, to let you meet our products face to face. When you do, you'll agree that the 1971 cars from Chrysler have more to offer . . . more of the value you're looking for.

CHRYSLER CANADA LTD.

Lower left: '71 Dodge Charger 500.
Lower right: Plymouth Satellite Sebring.



See the 1971 Chrysler, Dodge Monaco/Polara, Charger/Coronet, Dart/Demon/Swinger, Challenger: and Dodge Trucks

Dodge Dodge Trucks CHRYSLER

Steinberg MOTOR SALES LTD.
MAIN ST.
WILLIAMSBURG, ONT.

'71 -and Chrysler steps up the action!

See the 1971 Chrysler, Plymouth Fury, Satellite, Valiant/Duster/Scamp, Barracuda: and Fargo Trucks

Plymouth Fargo Trucks CHRYSLER

W. J. L. Boyd & SONS LIMITED
ST. LAWRENCE ST.
WINCHESTER, ONT.



Aults Capture Legion Trophy

Winchester 'Town Fastball League' playoffs ended last week when Aults swept to a convincing victory over Legion in the final game.

A large crowd of enthusiastic fans were on hand to offer moral support, but it was one of those 'bad' nights for Legion and errors proved disastrous.

During the long summer evenings the newly-formed town league stirred up renewed interest in softball and many genuine old-timers took rusting cleats and moth-eaten gloves out of storage for a 'come-back' attempt.

Most agreed reflexes were not as effective, base paths were much longer, bats heavier and the ball apparently much smaller than in the good old days. One former star reported his old ball uniform had shrunk drastically around the middle.

Following the last game the 'Champs' sponsored by Ault Milk Products Limited, willingly posed for above photo.

Front row, left to right, Fred Lobb, pitcher; Erwin Skuce, Manager; Lester Holmes, catcher; Danny Johnstone, first base; Lorne Pemberton, third base.

Back row: Ken Williams; Terry Foley, pitcher; Jim Fawcett, second base; Roy Hansma, fielder; Dwayne Armstrong, fielder; Earl Casselman, fielder; Jack Plummer, alternate first baseman; Glen Casselman, fielder; Brian Savage, short stop.

Press Staff Photo.

Pats Still Winning Finals Start Saturday

Despite cold and rainy weather, Cardinal Pats continued to win softball games.

Sunday afternoon, despite threats of rain, the Pats downed Woodstock 9-0 in Domville to take the best of 3 series 2 games straight. Pats defeated Madoc 2 games to 1 in the Intermediate A.O.A.S.A. Playdowns and then downed Toronto 2 straight and now Woodstock.

The first game was a 6-1 win in Woodstock.

The final series is set to begin in Cardinal Saturday night. Kapuskasing or Sudbury will be their opposition in the final series.

Ted Hoy pitched his team to victory allowing 7 hits, walking 3, hitting 1 and striking out 6. Ted hit a double in the 2nd to drive in Larry Patterson to score. In the 4th the Pats broke loose scoring 8 runs.

With 1 out, Gord Woods put a homer over the right field fence, Ed Orzel gained 1st base on an error, Larry Patterson homered over centre. Ted Hoy singled, Ron Patterson walked with Ed St. Louis homering over centre. Mike Skakum singled, and Big Doug Casselman brought him home on a homer over the left field fence. 2 more batters gained 1st base before the side was retired. Woodstock used 2 pitchers, striking out 9, walking 4, hitting 1 and allowing 3 singles, 2 doubles and 4 homers.

Pats are also in the Dundas Fastball League Playoffs with Domville. Aces won the 1st game of the best of 7 finals 5-2 with Pats coming back with a 3-2 win. In the 3rd game, 19 1/2 scoreless innings were played. Bottom of the 20th, none out, nobody on, Larry Patterson homered to give Pats a 1-0 win.

4 days later, Aces tied the series at 2 games apiece with a 1-0, 10 inning win.

5th game was played Wednesday night, no reports at Press time.

6th game will be played at Domville on Friday night.

If the 7th game is necessary, it will be played in Cardinal, Monday afternoon, October 12th at 2 p.m.

South Mountain Horse Wins Feature At Elizabethtown Park

Owen Creed, a four-year-old brown gelding owned by Earle Francis of South Mountain won the featured Labatt's Blue Invitation Race and set a new record at the Elizabethtown Centennial Park on Sunday afternoon.

Although a consistant winner at the Brockville track this season, Owen Creed was overlooked by most of the betters. Victor Scotch, owned by Basil Alguire of Long Sault, and Manaco, owned by Orley Covile of Brockville, were the betting favourites in this race.

Owen Creed went off at 5 to 1 odds and returned $11.50 to supporters. The featured race offered a purse of $400.00 to the six-horse field.

Veteran driver Ken McElroy moved Owen Creed to the top at the quarter pole and the sharp pacing horse never looked back finishing the mile in two minutes and seven seconds. Victory Scotch placed second, just ahead of Justa Lad owned by Edward Potter of Kingston.

Harold Blair, Labatt's representative, presented the winning horse with a blue cooler.

No driver managed more than one victory Sunday afternoon. Other winners and their drivers were Allie Ben (Ben Wemp), Minor Mary (Keith St. Pierre), Aimaway (Ross Hess), Moonflash Fire (Art Clark), Peter Magic (Hugh Wemp), Noble Dale (Bernard Corcoran), Justa Gay Lass (Orley Coville) and Samee Ree (Len Dunlop).

HARVEST TURKEY SUPPER AT HALLVILLE

Harvest Turkey Supper will be held in Hallville United Church on Thursday, October 15th. Servings from 5:30 to 8 p.m. Adults $1.50, Children 75c. Family ticket $5.00. 22-23c

ANNIVERSARY SERVICES

Anniversary Services of Knox Presbyterian Church, Mountain, will be held on Sunday, October 11th, at 11 a.m. and 7:45 p.m. The guest speaker will be Rev. A. D. Sutherland of Ottawa, formerly of Spencerville. Special music is being prepared. Everybody welcome. 22-23c

BINGO AT CHESTERVILLE

Chesterville Legion will hold a Cash Bingo each Wednesday night beginning October 7, 1970 at 8 p.m. Jackpot will be $1.00 for every person in attendance. 22-23p

WEDDING RECEPTION

Mr. and Mrs. Weldon Irven would like to invite relatives, friends and neighbours to a wedding reception in honour of Mr. and Mrs. Lawrence Lynch (nee Carol Nancy Irven) to be held on Saturday, October 10th, 1970, at 8:30 p.m. in the Legion Hall, Chesterville. Good Orchestra. Lunch will be served. 23p

RUMMAGE SALE AT METCALFE

The Annual Fall Rummage Sale will be held on Wednesday, October 14th from 10 a.m. to 9 p.m. in the United Church Hall, Metcalfe, sponsored by the U.C.W. 23c

WILLIAMSBURG I.O.O.F. OPEN INSTALLATION

Open Installation at Williamsburg I.O.O.F. Lodge on Tuesday, October 13th, at 8 p.m. Cornwall District Grand Master and Staff will be in attendance. Lorne Bell, Recording Secretary. 23c

Metcalfe Seeks Junior B Hockey Talent

With practice sessions scheduled for the next three weeks Metcalfe Junior 'B' Hockey Club is looking for additional players.

Manager Bill McVey and coach Bill Linegar report ice time has been rented at Embrun for three one-hour practice sessions and all boys in the junior age group are invited to come out and try for a berth on the team.

Several of last year's players are now over the age limit and others have moved to Junior 'A' rating. As a result there are many openings for new players and the management anticipates a large turn out of young hockey talent.

The ice at Embrun arena has been rented from 9 to 10 p.m. on Tuesday October 13th, Tuesday October 20th and Tuesday October 27th.

Calendar of Events

ANNUAL ROOSTER SHOOT

On Sunday, October 11th, 1970, at 1:15 p.m. Sponsored by the Connaught Rod and Gun Club, Chesterville. Shoot will be held at our Clubhouse Range, 4½ miles North-East of Chesterville. Off-hand shooting 30 yards. 25c a contest for chickens, $1.00 for turkeys. Everyone welcome. Bring your own rifle and ammo. 23c

BIBLE SOCIETY CANVASS

The Winchester Branch of the Canadian Bible Society will hold its annual canvass from October 12 to October 30. All monies to be given to Secretary-Treasurer by November 2nd.

Doreen Larocque, Sec.-Treas. 23p

AT MORRISBURG LEGION

Welcome old and new friends at "Pub Night" every Saturday at 8:30 p.m. at the Canadian Legion. Morrisburg. Entertainment by Del and Rog. 23tfc

RUMMAGE SALE

In aid of Club 31, Vernon, on Friday, October 16th, 1970, at Club 31, Vernon, from 9 a.m. to 2 p.m. Donations may be left at the Club Hall on Thursday evening, October 15th. 23-24c

HALLVILLE UNITED CHURCH ANNUAL AUCTION SALE

hold their Annual Auction Sale at the Church on Saturday, Oc- Hallville United Church will tober 17th. at 1:30 p.m Garden and Farm Produce, Wood Furniture, etc. Refreshments served. 23-24p

HOSPITAL AUXILIARY ANNUAL RUMMAGE SALE

The Winchester Unit of the Hospital Auxiliary will hold their Annual Rummage Sale on Thursday and Friday, October 22nd and 23rd, from 9 a.m. to 5 p.m. Please leave articles on porch for pick-up Wednesday afternoon, October 21st, or Call 774-2606. 23-25c

ANNUAL TURKEY DINNER

The Annual Turkey Dinner, sponsored by the C.W.L. of St. Daniel's Church, South Mountain, will be held in the Church Hall, Wednesday, October 28th, beginning at 5:30 p.m. Adults $1.50, Children 75c. Family rate, $5.00. Everyone welcome. 23-25c

All couples interested in modern
Square Dancing
Classes begin at N.D.D.H.S. Gym
OCTOBER 12th
8:30 - 10:30 P.M.
COME AND LEARN TO SQUARE DANCE
"Square Dancing Is Friendship Set To Music"
For more information contact Don Holmes
Tel. 774-3313

PUBLIC RECEPTION

Mr. and Mrs. Manford Wallace cordially invite their friends and neighbours to a reception on October 10th, 1970, at Greely Community Centre, in honour of their daughter, Bonnie, following her marriage to Mr. John Murdoch. 23c

MORRISBURG FIGURE SKATING CLUB

Registration Night on October 19th at the Morrisburg Civic Centre. Please bring OHSIP No. Registration Fee: over 11 years, $8.00; 10 years and under, $5.00. Any additional children, $2.50. For more information Call 774-2045. 23p

HARMONY UNITED CHURCH PRAISE SERVICE

There will be a special Thanksgiving Service of Praise on Sunday, October 11th, in Harmon United Church at 7:45 p.m. Instrumental and vocal talent, also guest speaker. Everyone cordially invited to attend. 23p

ANNIVERSARY SMORGASBORD DINNER

The Anniversary Smorgasbord Dinner of Winchester United Church will be held in the Sunday School Rooms on Monday, October 19th, 1970, beginning at 5 p.m. Adults $1.50, Children under 12, 75c. Everyone welcome. 23-24c

THANKSGIVING DANCE
Sponsored by Williamsburg Legion, Branch 538
Saturday, October 10th, 1970
LEGION HALL, BOUCK'S HILL
Music by Popular Orchestra
Admission $1.00 - Everyone Welcome

FAMILY STYLE ENTERTAINMENT
Winchester
DOORS OPEN 7:00 P.M. CONTINUOUS FROM 7
Thurs., Fri., Sat. October 8-9-10
"HELL'S ANGELS 1969"
Starring Jeremy Slate, Tom Stern and Conny Van Dyke
"THE DUNWICH HORROR"
Starring Sandra Dee, Dean Stockwell. (Adult)
Sunday Special - October 11 - 10 P.M.
"BEYOND THE TIME BARRIER"
"JOURNEY TO THE SEVENTH PLANET"
"PLANET OF THE VAMPIRES"
DON'T MISS THIS GREAT SPACE-RAMA. (ADULT)
Mon., Tues., Wed. October 12-13-14
"THE HONEYMOON KILLERS"
The True Story of the Marth Beck Murders
ADMITTANCE R 18 PERSONS 18 YEARS OF AGE OR OVER
"A CHANGE OF MIND"
(A BRAIN TRANSPLANT)
Starring Raymond St. Jacques, Susan Oliver

ATTENTION
SPORTSMEN
We offer top quality at low prices for your needs in all types of sports. Send for a quotation on any requirements to . . .
GAYMOR
Sporting Goods
127 Gardiner Street
Cornwall, Ontario
We Can Submit Team Prices

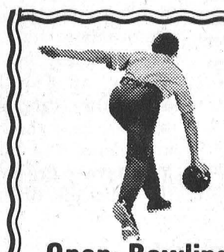

Open Bowling Now Available
Bowlers who have not joined a league and would like to, contact Sutton's Alleys for information.
Community League Starts October 6th
SUTTON'S
MAIN CORNER COFFEE SHOP and BOWLING LANES
PHONE 774-2809
WINCHESTER

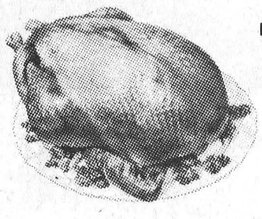

TURKEY BINGO
SPONSORED BY
WILLIAMSBURG CANADIAN LEGION BRANCH 538
STARTING OCTOBER 8th
8:00 p.m. Every Thursday
LEGION HALL — BOUCKS HILL
15 Reg. Games — $1.00 5 Specials

The all New LIGHTWEIGHT chain saw with automatic oiling! A must for every farmer!

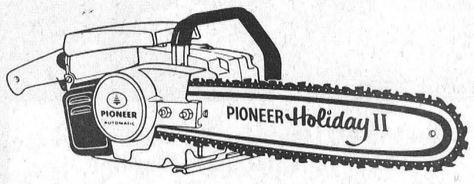

PIONEER Holiday II
'TAKE A SECOND LOOK' AT YOUR PIONEER DEALER'S
LONGSTREET SALES and SERVICE
VERNON, ONTARIO. Tel. 821-2197
PIONEER CHAIN SAWS

RED & WHITE FOOD STORES
for Thanksgiving FOODS
BURNS — FULLY COOKED — SHORT — SHANK — SKINLESS Butt Portion
SMOKED HAMS 57¢ lb.
You Save Twice with Trim and Price
Loin Pork Chops 83¢ lb
JUST HEAT AND SERVE . . .
FULLY COOKED HAM SLICES lb. 89¢
LEAN Meaty PORK SPARERIBS lb. 79¢
BURNS PORK SAUSAGE MILD SEASONED lb. 59¢
ESSEX-NIAGARA Brand RINDLESS BACON 1-lb. vac pak 79¢
SUNSPUN COFFEE Creamer 11-Oz. Jar 77¢
BEST BUY! — Save 50c! — Play Canada Bingo 10-Oz. Jar MAXWELL HOUSE Instant Coffee $1.69
BEST BUY! LIBBY'S PUMPKIN 28-Oz. Tins 2 FOR 49¢
FEATURE! MAPLE LEAF MINCEMEAT 28-Oz. Tin 59¢
BEST BUY! HEINZ TOMATO KETCHUP 11-Oz. Bottle 23¢
BEST BUY! — FRESH ROASTED MAXWELL HOUSE Coffee 1-Lb. Bag 99¢
FEATURE! PARAMOUNT Pink SALMON Tall Tin 89¢
PRICE MARKED 75c! — L.P. Stuffed Manzanilla OLIVES CLUB HOUSE 12-oz. jar. 65¢
FEATURE! — MONARCH ASSORTED SPONGE Puddings 4 FOR 99¢
FEATURE! — LOWNEY'S BRIDGE MIX 12-oz. cello 49¢
FEATURE! CARNATION INSTANT BREAKFAST 6 PACK 69¢
FEATURE! — TENDERFLAKE 1-lb. pkgs. LARD MAPLE LEAF 2 FOR 49¢
BUY-OF-THE-WEEK
SUPREME BRAND LIGHT
Fruit Cake
2-lb. Block 99¢
1-lb. block 59c
FEATURE! — 100 to Carton CROWN Tea Bags 79¢
FEATURE! — 6c OFF PACK . . . JIFFY PIE CRUST 18-Oz. Pkg. 39¢
FEATURE! — BORDEN'S HOT CHOCOLATE 1-Lb. Can 49¢
FEATURE! — BAKER'S SEMI-SWEET OR MILK CHOCOLATE Chips 6-Oz. Pack 33¢
FEATURE! — Tomato or Vegetable CLARK'S Soups 10-oz. tins 2 FOR 25¢
HEALTH & BEAUTY FEATURES!
REG. 2 for 43c! DIAL SOAP Regular Size Bar 19¢
FEATURE! — 4c OFF PACK CREST TOOTHPASTE Gt. 59¢
FEATURE! — REGULAR SIZES HEAD & SHOULDERS $1.09
FEATURE! — 5-OZ. SPRAY OR 1½-OZ. ROLL ON SECRET DEODORANT 99¢
FEATURE! SCOPE MOUTHWASH 12-Oz. Bottle $1.09
FEATURE! SCORE HAIR DRESSING 3-Oz. Tube 69¢
BEST BUY! — SILVER RIBBON CHOICE GREEN or WAX BEANS 19-OZ. TINS 2 FOR 39¢
FEATURE! — 25c OFF PACK . . . BOLD DETERGENT King Size $1.69
FEATURE! — GARLIC, PLAIN — POLSKIE ROSE Brand DILLS 32-oz. Jar 49¢
BEST BUY! — 5c OFF PACK — 18" WIDE STUART HOUSE Foil Wrap 25-FT. ROLL 65¢
FROZEN FOOD FEATURES!
ORANGE - GOLDEN - GERMAN CHOCOLATE SARA LEE CAKES each 69¢
SUPREME FANCY GREEN PEAS 2-Lb. Bag 49¢
WELCH'S GRAPE JUICE 6-oz. tins 2 for 49¢
OLD SOUTH ORANGE JUICE 12-oz. 37¢ 6-oz. 2 FOR 39¢
FRESH FRUITS - VEGETABLES!
CALIFORNIA CRISP SWEET NUMBER 1 EMPEROR GRAPES 29¢ lb.
Ocean Spray New Crop Fresh Cranberries lb. 29¢
Ontario Grown Pepper Squash each 19¢
No. 1 Grade Cello Carrots 3 lbs. 19¢
Louisiana Yams 2 lbs. 39¢
FEATURE! — OCEAN SPRAY - WHOLE OR JELLIED CRANBERRY SAUCE 14-OZ. TIN 27¢
CLUB HOUSE RED CHERRIES Maraschino 6-OZ. JAR 39¢
CLUB HOUSE PURE BLACK PEPPER 4-OZ. CTN. 55¢
GOLDEN HOUR CHOCOLATE Assorted 14-OZ. BOX 89¢
FEATURE! — 4c OFF PACK . . . SPIC & SPAN reg. pkg. 49¢
McNAIR SULTANA Raisins 32-OZ. SIZE 79¢
SUPREME GREEN SPLIT PEAS 12-Oz. Cello 19¢
on sale this week Volume 7
The Illustrated COLUMBIA ENCYCLOPEDIA
Volume One 69¢
a book a week thereafter at $1.99
MANY MORE SPECIALS IN THE STORE
DIXON'S RED & WHITE FOODMASTER
WINCHESTER
PH. 774-2005 AND 774-2631

WINCHESTER Press

Volume Eighty-Three
Thursday, October 8th, 1970
Second Section

WORKMAN BROTHERS, Publishers

Established In The Year 1888

Published Wednesday Afternoon Dated Thursday

Subscription Rates: $5.00 per year in Canada; $7.00 per year in the U.S.A.; payable in advance

CWNA "Award Winning Newspaper"

Member of the Canadian Weekly Newspapers Association and the Ontario Weekly Newspapers Association

Guaranteed Circulation Over 3400
Advertising Rates On Request

"Second Class Mail Registration Number 1555"

EDITORIALS . . . *the way we see it!*

Thanksgiving And Gratitude

Headlines in newspapers, lead news reports on radio and television are constantly screaming about pollution and violence, hijackers and over-population. And there is a tendency for each of us to panic or play ostrich. Not much can be done for those who are wilfully blind, but for the more rational among us, Thanksgiving Day is a good time to remember that our corporate woes are not the whole story or even the most important part of it.

The seasons still march past us in all their beauty and variety; in spite of Women's Lib and other rumblings, the family circle still holds its steadying power. And what better time than Thanksgiving to be with the family, to enjoy a stroll down a tree-lined street, a quiet picnic in a nearby park, simply enjoying the marvels of nature at her colourful best.

In a world of hydrogen bomb threats, crisis of war, scientific achievement, trips to the moon, we tend to forget the importance of the family, of the individual. In spite of technology the human mind and heart are still the most significant elements of the whole social complex. Nobody has pointed this out more clearly than former Yale University president A. Whitney Griswald. "The spark from heaven falls. Who picks it up? The crowd? Never. The individual? Always. It is he, and he alone, as artist, inventor, explorer, scholar, scientist, spiritual leader or statesman who transmits its essence . . . There is no such thing as general intelligence. There is only individual intelligence communicating itself to other individual intelligences. And there is no such thing as public morality. There is only a composite of private morality."

In other words — we count! Surely this is a cause for gratitude . . . and particularly at this beautiful time of the year.

Preventing Fires Every Week

This week, October 4 to October 10, is National Fire Prevention Week. It draws to the attention of all Canadians the very real necessity of being fire prevention conscious . . . not just this week but every week in the year.

Fire Departments across the nation, Fire marshals, municipal councils, and the media are all doing their share to advise Canadians of the many daily pitfalls where fires are concerned. In almost all instances devastating fires can be eliminated. From the careless camper who fails to properly extinguish his fire in the woodlands to the equally careless smoker who leaves a cigarette butt smouldering.

Over the past decade there has been a substantial reduction of all fires in Canada, and the decline of household fires is reckoned at 30 per cent. But the campaign continues, and will continue so long as property continues to be damaged and lives continue to be lost as a result of fire.

Although the figures supporting the decline in number of fires is encouraging, the staggering statistics of fire damage last year alone should be enough to remind each of us that the job of fire prevention is never complete. Snuffing out 623 lives fire in 1969 destroyed more than $191,000,000 worth of property. The human toll comprised 316 men, 126 women and 181 children. The property waste was the highest in history. Yet it should be noted that the number of child victims was the lowest in 20 years. The over-all number of deaths was also down from previous years.

Elsewhere in this issue of The Press there is a two-page spread on fire prevention. The message on these pages is jointly sponsored by neighbouring municipalities, insurance agents and this newspaper. In Winchester and district we are fortunate in having good fire protection as the result of modern equipment, adequate supplies of water in most instances and properly trained volunteer fire brigades. Their job is made easier if each citizen snuffs out the various fire hazards on his premises and follows a few simple rules of fire prevention throughout the year.

For instance the schools in the area hold periodic fire drills, and in almost all cases the systems being employed are efficient. But what about the home and the business? Are we doing an adequate job of fire prevention in this area? A mess of oily rags piled away in a corner, sloppy maintenance, irresponsible displays of saleable items blocking the path to safety are just a few of the hazards. Another point to consider is the necessary supply of fire extinguishers. Each home and each business should not overlook this preventive measure. And what about fire drills? Do members of your family or members of your staff know what to do in case of fire?

The record in this town and district is, of course, not unblemished. But it is good. And each of us can contribute largely to keeping it that way by remembering each day the message of Fire Prevention Week.



A Drive Into Yesterday

Driving leisurely down this narrow, tree-lined country road is like lifting a veil and driving back into yesterday. A yesterday before quaint log fences were torn away, beautiful trees destroyed, roadside foliage killed by poisonous sprays and the song of birds lost in the smoggy roar of hurrying traffic.

A Sunday afternoon drive with trees gloriously tinted by the miracle of nature can ease the burden of the past week and leave both mind and body refreshed and ready to meet the problems of the days ahead.

The Seventh Column

Stephen Lewis is the new leader of the Ontario New Democratic Party. He was elected on first ballot at the largest and, apparently, most rewarding convention ever staged by the socialists in Toronto on Sunday. The son of David Lewis, NDP powerhouse in the House of Commons, young Stephen has pledged his party to election victory next year. And although there has been no official word of a provincial election in this province in 1971 the odds favour the government going to the people in late Spring or early Fall. Standing in his way, of course, is the Progressive Conservative party in power and their long time opposition, the Liberals under Robert Nixon. The word is out that the Liberals may slip a little more come next year and that the NDP under new vigorous leadership could become the official opposition. As yet the NDP has not been listed in the favourite's spot except by enthusiastic members of their own party. But politics like sports, is most unpredictable. The Tories know they have some wrongs to right and the average voter can bet his last dollar that in the next few months there will be more than a few goodies going out to John Q. Public in Ontario. Even with renewed vigour by the NDP and under new, young leadership the socialists have a long way to go in this province. At least we hope they have a long way to go. Our philosophy of what is good for Ontario does not run along the lines of the socialist, mostly because we can't bring ourself to believing in pie in the sky and Utopia. What the socialist says often sounds good, even great. But sounding good is a long way from the reality of being good. And the fact remains that in Ontario unemployment remains the lowest of any province, living conditions remain the best. These are hard facts to deny. And even the NDP will not be able to argue with the role of successful Ontario industry which pays the best wages in the country to an increasing number of labour union members sympathetic to the NDP cause. Nationalization of industry, financial independence from United States, are the easiest statements in the world to make. What the NDP is quick to forget is that more than 50 per cent. of its delegates at the week-end convention were from labour unions dominated by head offices in the United States. Another evident feature, or lack of it, at the NDP get-together was the conspicuous absence of the word "productivity." Of course, there was lots and lots of talk about protection for Ontario citizens, better education, higher wages and workers' rights. But nowhere was there a sensible remark made on the necessity of improving productivity if we are to maintain the living standards and the benefits we have accrued over the years. Young Lewis is dynamic. He is an excellent speaker and a highly knowledgeable person. He will either be liked or disliked. There seems to be no middle of the road course for him to follow. If he expects to win the province he will have to muster a lot of support from other voters who are not so enchanted by the socialist doctrine . . . and this will be his most formidable task in the days ahead, if not an impossible one.

It is appropriate that Thanksgiving comes in the autumn season of the year. Even the most hard-nosed character must feel something to be thankful for as he simply looks about him and wonders at the splendour of colour, the real beauty of nature. This week-end take a drive down a country road. Almost anywhere in the district there will be a sight to behold . . . it's all there just for the viewing. Thanksgiving is also a time to reflect. As the late Governor General Georges Vanier once said: "I have a recipe for bettering the world which is simple. Every day every person who has reached the age of reason should remain perfectly quiet for half an hour face to face with himself instead of with others or events. We are suffering from too much action and not enough reflection." A beautiful philosophy at a beautiful time of the year.

Now that the Rough Riders have entrenched themselves in the cellar spot of the Eastern Division Conference there will be more time to devote to other sports events. And what a time of the year for sports. Football, other than Ottawa this year, baseball a la the World Series, and the first games of the National Hockey League this week-end. The tube will be burning bright the next few days for Father, with the occasional grunt from mother, and a scream or 20 from the kids who will be yelling their heads off "but you watch television all the time." Getting back to the CFL, that Saskatchewan team, judging by Sunday's performance, looks like it will go all the way. It all depends on Leo and his charges from Toronto. If they decide to play like Lions they'll make it interesting. But more than once this year they have looked like cubs. Great for football, though. The gates have never been better.

Better get acquainted with EDITH. EDITH is not a hurricane. EDITH stands for exit drill in the home. If EDITH is successful scores of Canadians will be spared tragic death by fire in the home. Operation EDITH spearheads the 1970 fire prevention campaign . . . this week.

Bill Smiley Column



KEEP THE BRAS ON, GIRLS

With Thanksgiving in the air, perhaps it's as good a time as any to give thanks that all our women have not joined the lunatic fringe of the Women's Liberation Movement.

I'm not knocking the Movement. The majority of those who belong to it and work for it are mature, intelligent women who believe there is discrimination against women in some areas and want to abolish it.

I agree with them about the discrimination *in some areas.* But I want no more to do with the screaming, bra-waving, instant-abortion parodies of women who haunt their ranks than I do with the hard core of Maoists who turn every peaceful protest meeting into a riot.

'Twas not always thus. A look at history shows us some remarkable women who had tremendous influence without ever waving a placard or screaming epithets at policemen. Back to Greek mythology. Hera, wife of Zeus, was a wicked old dowager who repaid him in spades every time he strayed from the straight and narrow. Venus and Aphrodite did all right for themselves. Among mortals, Helen of Troy launched a thousand ships. And she didn't do it by flaunting her girdle on the end of a pole. She did it with her face.

Moving up a bit, we come to another majestic figure — Cleopatra. She managed to diddle her brother out of a kingdom (yay!), get herself an illegitimate son (yay!) by the great dictator Julius Caesar (boo!) and bring the magnificent Mark Antony, conqueror of hundreds of women (boo!) to his knees, a quivering wreck. She did wind up clutching her asp to her breast, which made for a rather sticky end, but she had a lot of fun. I wonder if she wore a brassiere?

Isabella of Spain overrode the quibbling of her husband and gave that lunatic who thought the world was round, Columbus, some rotten biscuits and meat, some rotten jail-birds and three leaky ships to find the New World. Oh yes, they've always been tight with a buck.

Moving quickly, look at the two English queens who had entire eras named after them: Elizabeth I and Victoria. Liz had most of the male royalty of Europe desperate to marry her, and dallied with the lives and loves of such robust chaps as Sir Francis Drake and Sir Walter Raleigh. The handsome, virile Earl of Essex was in love with her when he was about 20, she in her fifties. What woman could want more? And with womanly logic, she chopped off his head when he got too big for his britches.

Victoria was a stick, but nations trembled when she spoke, and she had so much influence on manners and morals that we are just now shedding the double morality of her age. She'd never be accepted by the Women's Lib.

With another leap, let's move up to another Liz: Taylor, the royalty of this century. She is married, for the fifth time, to a brilliant, sexy man. She has made millions. She has been envied and admired by millions (of women).

Certainly, this is a superficial view of women. But it does prove that if you've got what it takes, you can get where it's at.

To confirm my suspicions, I made a rough and hasty survey of female opinion. My senior girl students are all for Women's Liberation, but deplore the tactics of the far-out wing. They do point out the soft spots, particularly in industry and business, where women meet a stone wall at a certain stage.

True, and something should be done about it. But in the professions: medicine, the law, teaching — women get the same fees as men. Why aren't there more women engineers and dentists? One would think their practical common sense in the one case, and their gentle touch in the other, would be invaluable. Maybe they have a thing about peering into canyons.

My wife thinks things are O.K. as they are. Like most women, she controls most of the money, can ruin her kids by spoiling them, and has a wailing wall (me) when things aren't going right.

Well, the Women's Lib likes to set up straw men and knock them down. I've set one up for them.

The day on which Mae West tears off her brassiere and starts waving it (the brassiere, that is) I'll apply for an associate membership in the W.L.M.



MAIN STREET

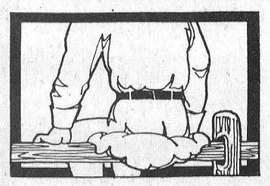

Friend says that by the time he learned to ride at the dude ranch, he no longer could.

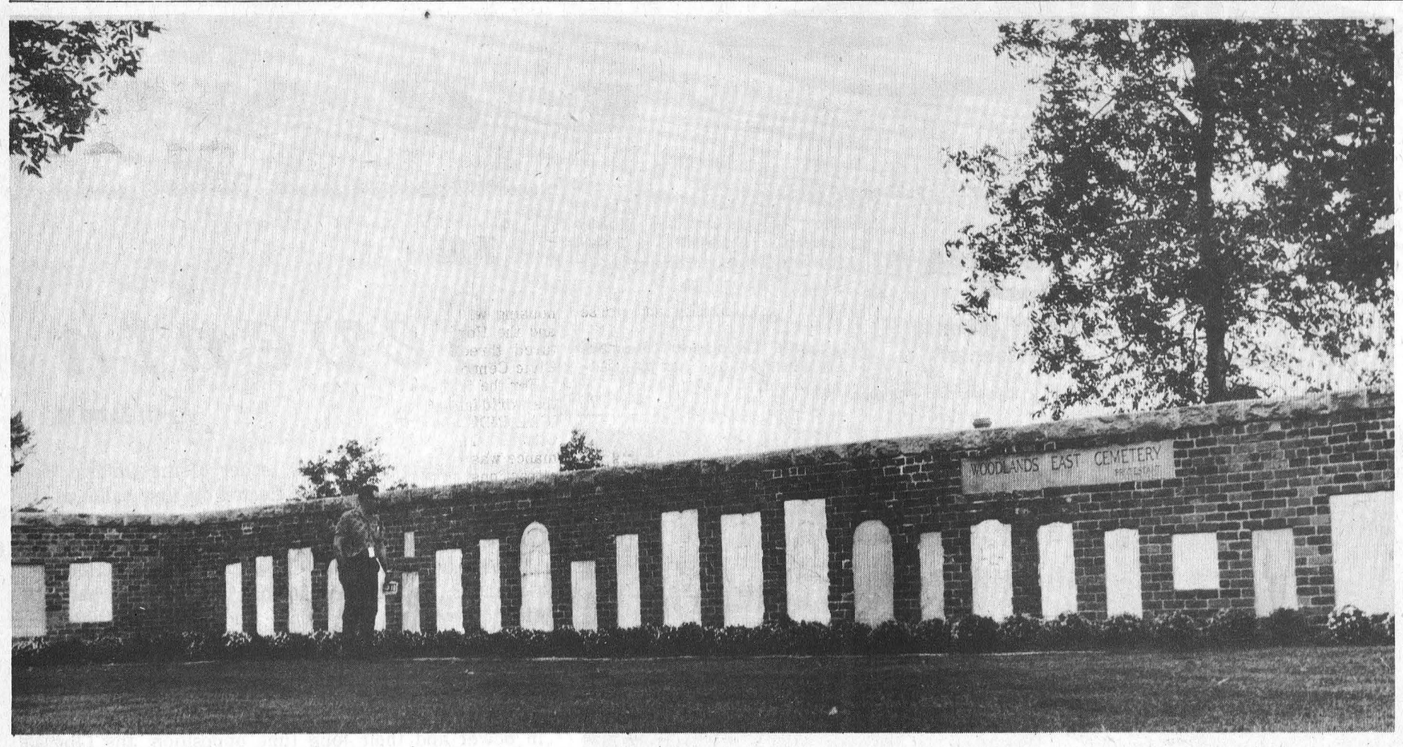



Upper Canada Village Memorial Cemetery Remembers The Pioneers

Many visitors to Upper Canada Village and surrounding area may fail to notice the high stone wall erected near the tiny station where the mini-train operates daily throughout the tourist season.

The wall surrounds an area that has been divided into various sections and each 'room' is a cemetery in itself.

When the St. Lawrence Seaway went through, a few years ago, it was feared several cemeteries, located along the beautiful river, would be desecrated and many whose loved ones were 'sleeping' there expressed grave concern.

Officials however arranged to have all the headstones carefully stored till the job was completed.

It is these same markers that have now found a permanent place in the most scenic and historic of settings, known as 'Pioneer Memorial Cemetery'.

Those whose foresight and endurance carved the foundations of our country from a lonely wilderness are not forgotten.

Tourists from all parts of the world move silently through the open air corridors and read the names meticulously engraved on weather-beaten stones.

Adjacent to the cemetery activity at Upper Canada Village closely resembles the life they once lived, and high on a hill-top rests a giant monument, commemorating the Battle of Crysler's Farm - a battle they once fought for survival.

Pictures indicate how meticulously the aged granite slabs have been mounted in the brick wall and surrounded with colourful flowers, while a tourist reads familiar names of early settlers on the St. Lawrence front.

Cemeteries from which the stones were removed include such names as Woodlands East; Woodlands; East Williamsburg; Wales, Dickinson's Landing; Farran's Point; Aultsville; Moulinette and Mille Roches.

Press Staff Photos

CROSSWORD PUZZLE

This and That

ACROSS

1 River (Sp.)
4 Brink
8 Very (Fr.)
12 Viper
13 Small glass bottle
14 Engage for service
15 Island (Fr.)
16 Maryland's capital
18 Ridiculed
20 French city
21 Fruit drink
22 Ireland
24 Top of head
26 Coarse chaff of grain
27 Mouth part
30 Fly in an aircraft
32 Italian city
34 Refrigerant
35 Newspaper executive
36 Cape in Massachusetts
37 Seines
39 Canvas shelter
40 Clever (coll.)
41 Celtic Neptune
42 Clip wool from sheep
45 Act of storing
49 Disputed
51 Old weight for wool
52 Tropical plant
53 At this place
54 Compass point
55 Feminine appellation
56 Sea eagles
57 Oriental coin

DOWN

1 Incursion
2 Small island
3 Exertion of power
4 Elude
5 Eat a meal
6 Male goose
7 Guido's note
8 Source of distress
9 Streamlet
10 Iroquoian Indian
11 Soap-frame bar
17 Ached
19 Utopian
23 Rants
24 South American rodent
25 Shakespearean river
26 Basque cap
27 Learned persons
28 Holy picture
29 Saucy
31 Holding right
33 Saltpeter
38 Bed canopy
40 Delicacies
41 Ore deposits
42 Wound incrustation
43 Pit
44 Son of Seth (Bib.)
46 Gull-like bird
47 Departed
48 Biblical garden
50 Pronoun

Answer To Crossword Page Seven

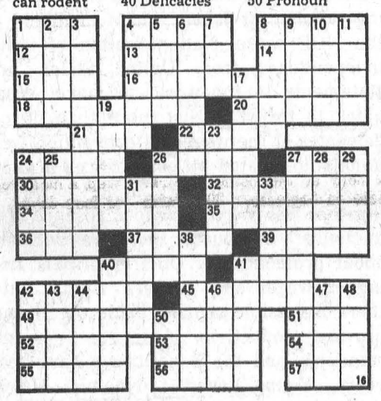

REMEMBER
HELP YOUR RED CROSS
TO HELP



FAWCETT'S have a store that comes to you

Our mobile van is readily available for home demonstrations of beautiful Conn Organs. Just call us, we'll bring you an orchestra.

Our Mobile Organ Centre



Our custom made Mobile Display Centre is filled with various models of Conn Organs. All equipped to let you play and hear rhythmic sounds through electronic speakers. Learn how easy it is to play beautiful organ music. You have a whole orchestra at your fingertips with a Conn Organ.

For Free Home Demonstration Call 774-2205

FAWCETT'S PIANOS and ORGANS
WINCHESTER, ONTARIO

Introducing Dodge

THE CLASS OF '71

This year you can't afford not to be Dodge material



BIG TORSION QUIET DODGE
A lot more of everything for your money

The '71 Big Dodge quietly says you've arrived. Quiet luxury in looks, Torsion-Quiet Ride, sumptuous interiors, yet this fine car is priced right down with the others in the full-sized field. 17 models to choose from starting at Polara Special all the way up to the magnificent Monaco Brougham.



DODGE CHALLENGER COUPE
Challenges them all so beautifully

This is the one the car critics called the sports compact of the year. This year sees the Challenger Coupe. It was designed for those who want sports car looks and performance at a budget price. Four models to choose from including a convertible.



DODGE CORONET
The just right size at the right price

This is the four-door Sedan with a plan. For '71 mid size Dodge Coronet is all new, a little richer . . . touches like woodgrain on the instrument panel and door trim and lush colour-keyed carpeting. But don't worry, Coronet's low-price was part of the plan too.



DODGE DART SWINGER
Canada's biggest compact value

Dart is better than ever for '71. Take the Swinger two-door Hardtop, now there's style you'll have a hard time matching. You can choose from Sixes and V8's that all do their thing on regular gas. Swing a little or swing a lot with Canada's lowest priced Hardtops.



DODGE DEMON SPORT COUPE
Priced way down there

The newest of the new cars and a wild addition to the great Dodge compact line. It has room for five and a trunk that will take all their luggage. Torsion-bar suspension for the best ride anywhere. Engines? Pick from a 198 Six or a potent 318 V8. Or power up to the Demon 340. Don't settle for a mini when you can get the new Dodge Demon.

DODGE CHARGER.
Now at a family man's price and all new for '71.

Family-sized room in a sporty hardtop! And get this. Charger is priced right down with the intermediates. From the straight Charger right up to the roaring Charger R/T—one look at Charger and you'll agree it's a lot of car for a family man's price.

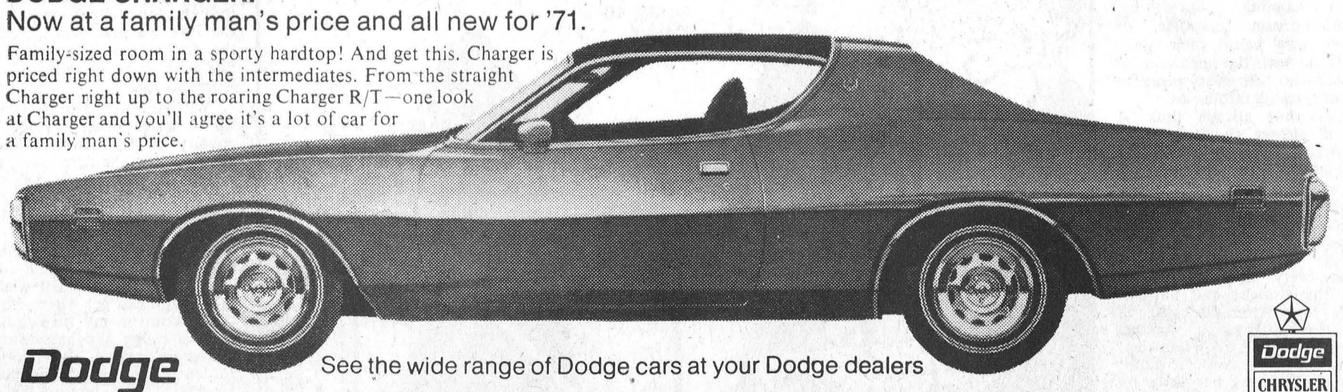

Dodge
CHRYSLER CANADA LTD.

See the wide range of Dodge cars at your Dodge dealers

STEINBERG MOTOR SALES LIMITED
Main Street Williamsburg, Ont.

Dodge
CHRYSLER
Dodge Trucks
SALES/SERVICE

Three New OPP Officers Posted To Winchester

The addition of three new Constables at Winchester detachment brings the total strength of the unit to seven.

Corporal Earl Graves explains that one of the new men, Constable Miller is a replacement, while the other two are new additions.



Constable Miller

Besides the three men shown above other members of the staff include Corporal Graves, Detachment Commander; Constables Vern Wilson, Doug White, Norm Sarault, Clerk Steno, Mrs. Gail (Doug) Casselman and janitor Howard Fetterly.

CONSTABLE JOHN MILLER

Constable Miller, 22, was born at Thorold, Ontario where his parents and three younger sisters still reside.

Educated at Thorold Public and High Schools he was employed as a distribution supervisor with Teasby's Services Ltd., St. Catherines before joining the O.P.P. ranks in June of this year.

Following a 3-week orientation course at Toronto he was posted to O.P.P. Winchester Detachment.

Recently married, he and his wife Sandra reside on Fred Street, Winchester.

Sportsminded Constable Miller likes fishing, hockey, bowling and water skiing.

CONSTABLE BEN H. ERIKSEN

Constable Eriksen, 24, was born in Denmark and came to Canada with his parents in 1956.

He became a Canadian Citizen in 1967, joined the American Army and served one year with the 4th Infantry Division in the Central Highlands of the Republic of South Vietnam.

From Vietnam he went to Germany where he completed his term of service with the U.S. forces.



Constable Eriksen

The young policeman received his Public School education in Denmark, Spencerville, Millhaven, Kingston and Gananoque and his High School education at Gananoque.

Following his release from the army he was employed for a short time with a steel construction firm at Gananoque before joining the police force.

Following the three-week orientation course he came to Winchester where he now resides with his wife and 4-year-old son.

Like his fellow constable he also likes sports and is looking forward to hunting season and possibly baseball next summer.

CONSTABLE GARY PARNHAM

Constable Parnham, 21, was born at Midland, Ontario and moved with his parents to Stoney Creek, Ontario in 1957.

He received his Public School education at Stoney Creek. At Winona High School he studied Business and Commerce and graduated in 1967.

Following graduation he studied economics for two years at Brock University, St. Catherines.

Constable Parnham joined the O.P.P. earlier this year and on completion of his 3-week orientation course was posted to District 11, Long Sault. Last week he was transferred to Winchester detachment.

He enjoys outdoor activities including hunting and fishing. In the sports field he specializes in softball and football - and he's single.



Constable Parnham

OTTAWA WINTER FAIR

Annual Fall Favourite Set For October 21-24

As the dust is still settling on the grounds of fall fairs just concluded in the Ottawa Valley, preparations are now well underway for the sixty-eighth annual Ottawa Winter Fair and Horse Show.

Dates this year are Wednesday October 21st through Saturday October 24th.

Again this year, both the Coliseum and the Civic Centre will be used to house the many events that make up this annual fall favourite. Livestock judging and housing will be in the Coliseum and the Horse Show will be featured three times daily in the Civic Centre.

For the first time in four years the world famous R.C.M.P. MUSICAL RIDE will be performing in Ottawa. This colourful performance was rated one of the main attractions at the recently completed Osaka World's Fair and also several major American centres.

This year's show will be officially opened Wednesday evening October 21st by The Honourable George McIlraith, Solicitor General of Canada and the opening performance ceremony will include a Guard-of-Honour from the Governor-General's Foot Guards.

Ladies this year will be taking over much of the Civic Centre upper concourse during the fair for the Women's Institutes Tea Room and the Ladies Section booths selling homemade food items and kitchen accessories.

Visitors will be able to relax with a refreshing cup of tea and a delicious piece of apple pie during their tour of the fair.

Ottawa Winter Fair affords the last chance to see the valley's finest beef and dairy cattle, as well as, prize winning sheep, pigs and agricultural products.

Special 'AGRI-EDUCATIONAL Programs' will involve some 9,000 children from Ottawa Public and Separate Schools when they will be guests at the opening day performance.

The Horse Show is always an exciting feature and this year will be no exception with an outstanding program planned by officials.

Ottawa Winter Fair will also be the site of the 4-H Championship Show and approximately 450 boys and girls from Eastern Ontario and Western Quebec will be competing in the event, on Saturday October 24th commencing at 9 a.m.

These boys and girls have earned the right to compete for the top honours by winning with their calves at County Achievement Days and by showing an active interest in local 4-H work.

To top off this fine week of educational entertainment some lucky visitor will be the winner of a beef steer. Winner can either claim the prize alive or have it readied for the freezer.

Former Greely Girl Honoured At Shower

Mrs. Beatrice Sullivan of 371 Maria Goretti Circle, Vanier City hosted a miscellaneous shower last week in honour of her niece, Miss Catherine Sullivan.

Miss Sullivan, formerly of Greely, will be married on November 7th. Over fifty friends and relatives were present and the bride-to-be received many beautiful gifts.



UNITED THEY STAND . . .

Want Government To Pay 100%

Farmers, pensioners and Toronto residents have joined forces in their campaigns for the removal of education taxes from property.

Three organizations - the United Senior Citizens of Ontario, the Confederation of Residents and Ratepayers Associations and the Ontario Federation of Agriculture have agreed to co-ordinate their programmes for tax reform in Ontario.

These groups between them represent over 188,000 Ontario residents.

In a joint statement, the Presidents of the three organizations Mr. J. L. Lerette of the Senior Citizens, Mr. Derek Hayes of CORRA and Mr. Gordon Hill of the OFA, explained their positions.

'The provincial government at present pays 51 per cent of the cost of education. Property owners pay the other 49 per cent in the form of municipal taxes on property.

'Our three organizations are united in believing that the provincial government must pay the whole bill. Education taxes must come off property.

'The fact is, the property tax is a thoroughly inequitable method of raising funds for education. It may have had its place in pioneer society, but it's hopelessly antiquated today.

'Rapid population growth, increased mobility of population and higher educational standards have all combined to place enormous pressures on municipal councils. These councils have taken the only path they could take. They passed the load on to property owners.

'We believe the provincial government must distribute educational costs on a more equitable basis. We suggest that the ability-to-pay principle is the best guide.

'In other words, we are asking the provincial government to increase its contribution to education from the present 51 per cent to 100 per cent.

'The United Senior Citizens of Ontario, the Confederation of Residents and Ratepayers Associations and the Ontario Federation of Agriculture stand shoulder to shoulder on this issue, and we are inviting all other property owners - in cities, in towns and in the country - to join us in seeking the removal of education tax from property'.

R.N.A. Gathers At Cornwall

St. Lawrence Chapter of Registered Nursing Assistants met recently at Parisien Manor, Cornwall and enjoyed a conducted tour of the Manor. The tour was conducted by Mrs. Ivy Charlebois, R.N.A.

The group discussed the possibility of honouring one recent graduate from each waiver-course in the St. Lawrence area, and recommended the student receiving the highest mark in each hospital be so honoured. Hospitals involved to be Cornwall General, Hotel Dieu and Smith Clinic, Hawkesbury.

Plans were finalized for a dinner meeting to be held in Winchester on October 29th, and the coming Toronto meeting also came up for discussion. At the Toronto meeting Dr. M. Goodeger, will speak on Alcoholism and Drug Addiction.

Mrs. Ethel Allen of Cornwall General Hospital was chosen to attend the Fall workshop.

Mrs. Helen Stewart, who has served the chapter as secretary-treasurer for the past six years, was presented with a gift. Following adjournment a dainty lunch was enjoyed.

4-H NEWS NOTES

Mountain 4-H Elects Officers

4-H activities are under way again this fall at Mountain with formation of the 'Third Meal' Club.

Karen Koekkoek is President, Evelyn Winter, Vice President, and Gisele Winter, Press Reporter.

Members were pleased to have leaders Mrs. Barbara Kerr and Mrs. Dawna Hoey back again this year and welcomed three new members, Elizabeth, Gertrude and Linda Wilson.

The girls plan to get right down to cooking at the next meeting and will prepare tomato soup and western sandwiches.

Winchester Club Chooses Name

Autumn is here again and with it comes 4-H. Under the leadership of Mrs. Beedie and Mrs. Inglis, the Winchester No. 2, 'Cooking Kooks' are looking forward to the new fall club, The Third Meal. The first meeting was held at the home of Mrs. Beedie on September 29th, with 17 members attending. Election of officers was as follows: President, Joyce Lloyd, Vice President, Janice Wylie, Secretary Treasurer, Sharon Hutchinson, Press Reporter, Cynthia Gray.

Objectives and aims of the supper club were discussed at the meeting and each member will keep a meal record for a period of four days. The next meeting will take place at 7:00 p.m. Tuesday, October 6th, at the home of Mrs. Beedie.

Elaine Fawcett Named President

Mountain No. 3 Homemaking Club met at the home of Mrs. Keith Fawcett last week and agreed to christen this year's club 'Mountain Cookettes'.

Each member planned a menu for one day and then discussed how such planning can be made easy.

Donna Casselman and Elaine Fawcett made tomato soup while Eleanor Fawcett and Barbara Milne produced sloppy joes both of which were thoroughly enjoyed by all members.

This year's executive includes President, Elaine Fawcett, Vice President, Donna Casselman; Secretary Treasurer, Eleanor Fawcett and Press Reporter, Debbie Casselman.

Super Supper Samplers Meet

The second meeting of the South Mountain 'Super Supper Samplers' was held at the home of Mrs. Bert Black on September 28th.

The meeting was called to order and the pledge repeated. A demonstration was put on by various club members, showing the right way to dice vegetables. Diane Simms demonstrated how to make 'Quick Burgers'.

Roll call was taken and minutes read. Jo-Anne Havekes read 'Planning Meals with Colour and Variety to make them appetizing.' Mrs. Black gave a recipe for vegetable soup.

A bowl of soup and a quick burger were served before adjournment.

Pleasant Valley News

Mr. and Mrs. Elzie Johnson of Winchester were Wednesday dinner visitors of Mr. and Mrs. David Gilmer.

Sympathy from the community is extended to Mrs. Arnold Fader of Hainseville and to the family of the late Arnold Fader who passed away so suddenly at his home. Some from here attended the wake and funeral. Mr. Fader was a member of the L.O.L. at Pleasant Valley.

Mrs. Jas. Cowen and granddaughter Miss Darlene Conley of Brockville were recent visitors of Mrs. Janet Latimore and Mrs. Ruby Latimore of Hyndman.

Mr. and Mrs. Samuel Cowan and family of Prescott were visitors on Saturday at Mr. and Mrs. Jas. Cowan, Orval and Mrs. Mary Gilmer and Mr. and Mrs. Hilliard Gilmer.

Mr. and Mrs. Wm. Somerville were Monday supper visitors of Mr. and Mrs. John Somerville of Spencerville.

Mr. and Mrs. Lee Kennedy were callers in Winchester on Tuesday.

Mr. and Mrs. Gerald Renkema, Brian, and Richard of Brockville were Sunday dinner guests of their parents, Mr. and Mrs. David Gilmer. The occasion being Mrs. Renkema's birthday.

Sympathy is extended to Mrs. Arthur Bowden of Cardinal (nee Wilma Henderson) and Scott who were former residents of this place. In the passing of her husband the late Arthur Bowden who passed away at the General Hospital at Brockville.

Sympathy is extended to Mrs. Braynard Homes (nee Beatrice Peterson) of Shanly in the passing of her brother Arnold Peterson, who passed away at the Memorial Hospital in Winchester and to his half brother's, George of Prescott and Ward of Ottawa.



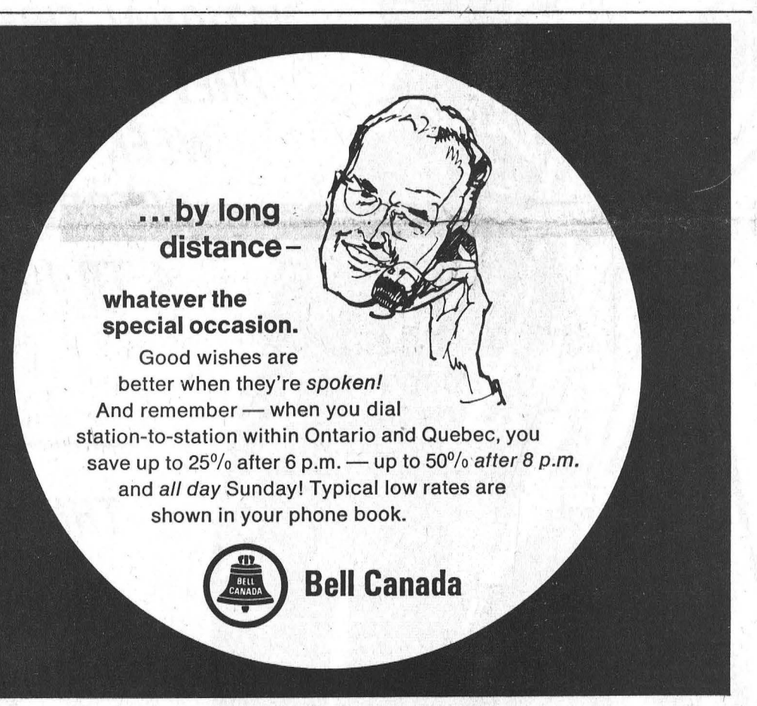

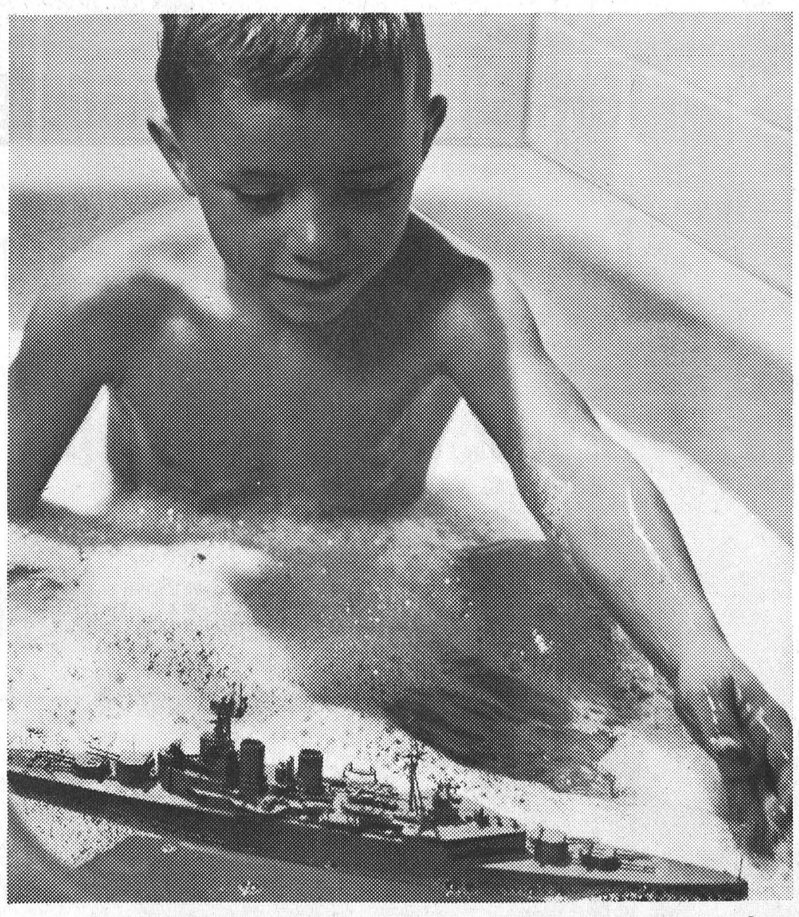

Cascade 40

enough hot water to float a battleship

CASCADE 40 gives you all the hot water you're ever likely to need at ONE LOW FLAT RATE. Use 40, 80, or 100 gallons a day and your water heating bill will never go up. Ask about CASCADE 40. Call

your hydro

LIVE BETTER ELECTRICALLY

For Further Information Phone Winchester Hydro System 774-2105

The Colonial DRIVE-IN THEATRE
HIGHWAY 2 INGLESIDE, ONTARIO

FRIDAY AND SATURDAY OCTOBER 9-10
"EL DORADO"
(In Color)
Starring JOHN WAYNE and ROBERT MITCHUM
PARADISE HAWAIIAN STYLE
Starring ELVIS PRESLEY (In Color)

DUSK TO DAWN SHOW
SUNDAY ONLY OCTOBER 11
"HILLBILLIES IN A HAUNTED HOUSE"
Starring FERLIN HUSKEY (In Color)
"BLOOD AND BLACKLACE"
(Adult Entertainment) (Color)
Starring CAMERON MITCHELL, EVA BARTOK
"MISSION MARS"
ALL-STAR CAST (In Color)
"CASTLE OF BLOOD"
Starring BARBARA STEELE (ADULT)
"TERRORNAUTE"
Starring SIMON BATES (In Color)

This Will Be The Final Show Of The Season

REMEMBER YOUR FIRE CALL

Know Your Local Fire Department

Winchester

The Volunteer Fire Department in Winchester is a well-trained unit under the direction of Chief Frank Gannon. There are 23 volunteers and since most of them work in the village, they are able to have equipment on the scene of a fire in a matter of minutes.

The Department has at its disposal: one 500 gpm pumper, one 450 gpm pumper with 200-gal. tank, and one 150 gpm pumper with a 1300 gal .tank. The Fire Station is centrally located and 8.2 miles of water mains serve 38 hydrants.

2,800 feet of 2½ inch hose and 600 feet of 1½" hose, with ladders, masks and complete modern equipment, make this one of the best units in Eastern Ontario. Protection is furnished for the entire village as well as parts of Winchester and Mountain Townships, and other communities if fire-fighting facilities are required.

Residents of Winchester and surrounding area are proud of the efficiency shown by their local firefighters who have proved themselves many time, often averting what well may have proved a great disaster.

Mountain Township

Mountain Township has been broken into three divisions to make the best possible fire coverage available. Each division works in close co-operation with other departments close by.

Residents of Mountain Township should take special note of the division breakdown and the "call" number for each division.

DIVISION 1: North-west corner of the township as far south as Mountain Station and approximately two miles east of Hallville. Residents in this division should call Kemptville 258-2221.

DIVISION 2: The east half of the township ,that is, all east of that covered in Division 1, should call Winchester 774-3344.

DIVISION 3: All areas not above mentioned and including the northern portion of Matilda Township can summon immediate help by calling South Mountain 989-2013.

All township residents are urged to determine the area covered by their specified department and post the number in a prominent place. It should be understood that if a call is made to ANY ONE of the numbers listed, the response would be immediate from any of the departments, and Mountain Township would by agreement pay for such service.

South Mountain Department is made up of ten volunteers under the direction of Chief Lyle Sullivan and Deputy Chief Lucien Benoit. This unit now has a new truck which was purchased two years ago, 1500-gallon tank, P.T.O. pump, as well as an auxiliary pump. This equipment is stored in the fire hall at South Mountain while an older truck is also available and it is stored at Mountain.

Metcalfe

Metcalfe Volunteer Fire Department serves the village, as well as all of the eastern part of Osgoode Township. Well - equipped with a fine modern station on the main street, emphasis is on youth and all the young fire-fighters have been ably trained by Chief Lawrence Dowser.

This unit has at its disposal a 500 gpm pumper with an 800-gal. tank and a portable pump, as well as 700 feet of 2½ inch hose and 800 feet of 1½ inch hose.

The continuous growth of Osgoode Township with many new homes and some new industries tends to increase the load on this Department, but during the last year their prompt answer to the "Fire Call" and efficiency on the job have resulted in many favourable comments from local residents.

Osgoode

Serving the west half of the township and the Village of Osgoode where the station and equipment is located, this department works closely with the Metcalfe unit. Chief Clifford Black has a fine volunteer brigade.

Osgoode has one 150 gpm pumper with an 800-gal. tank and 1000 fet of 1½ inch hose.

Like other rural firefighters, this department has many miles of country road and in winter this sometimes means real hardship. Like Metcalfe, it is subsidized by the Township and there is a possibility that these two departments may be amalgamated under one fulltime fire chief. This is, however, only a proposal that is now being studied by township council.

Williamsburg

Fire Chief Dwaine Hess with his 17 volunteers are ready for action at a moment's notice and their promptness is well known in the district. The station houses a new modern 250 gpm pumper with 500-gallon water tank, and 1550 feet of hose. Two alarm boxes are located in the village.

This efficient fire-fighting unit serves the Townships of Williamsburg and Matilda, and it, too, where a fire is in danger of getting out of control, can call on nearby Winchester.

The close co-operation that exists among all six departments in this area is commendable. Always if one department is called in to help another, a nearby station is alerted to stand by for them.

One of the most important telephone numbers to remember is your FIRE CALL. Seconds count in time of fire. The time it takes to look up the number may cost a life. MEMORIZE THAT FIRE CALL. You may need it tomorrow. If you live in

Winchester	**774-3344**
Metcalfe	**821-2121**
Williamsburg	**535-2018**
Osgoode	**826-2424**
Mountain	
258-2221	**989-2013** **774-3344**

(N O T E : See Details on Mountain Twp.)

When you dial your "Fire Number", a fire crew goes into immediate action. Although volunteers, all are experienced in the art of battling stubborn flames. Often in rural areas, distance, and in winter time road conditions cause slight delay but whether or not the gallant men who man the pumpers are able to save a burning building, they invariably prevent fire from spreading to adjacent structures.

In farming communities this often means saving the dwelling, or in cases where fire is in the house, then huge barn complexes can be saved from certain destruction.



STOP FIRES



NATIONAL FIRE PREVENTION WEEK OCTOBER 4 TO 10

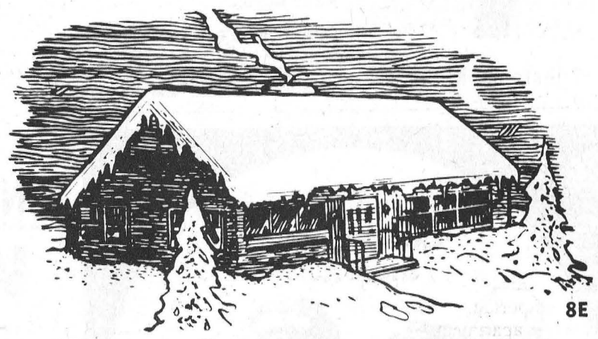

8E

Fire dangers RISE as temperatures DROP

CENTRAL HEATING
• Clean the filters • Oil motor bearings • Clean out cold air registers • Check smoke pipes and flues for soot.

COOKING FATS
• Watch your stove • If there's a flare-up, turn off heat • Smother flame by a lid • Watch out for yourself and clothing • Don't use water on grease fires.

PORTABLE HEATERS
• Use only safety equipment, CSA or ULC • Keep away from curtains, beds, etc. and hands of playful children. Pets, too! • SPACE heater—clean regularly.

HOLIDAY SEASON
• Lights — Check frayed wires, broken sockets.
• Decorations — use flameproof materials.
• Tree-base in water, exits unblocked.
• Wrappings — dispose of safely.
• Screen fireplace.

Store flammable liquids outside!

PROTECT YOUR FAMILY FROM FIRE

THIS SPECIAL FIRE PREVENTION PAGE IS SPONSORED IN YOUR INTEREST BY —

Township Of Mountain

Township Of Williamsburg

Township Of Winchester

Township Of Osgoode

Winchester Fire Department

FIRE PREVENTION A Year 'Round Job

PARENTS CAN TEACH FIRE PRECAUTIONS

It's disheartening to hear or read about some child being burned by fire. Many lives could be spared if parents discuss fire prevention and what to do in case of fire with their families.

Good safety habits are picked up just as quickly as bad ones. A step in the right direction is to have youngsters memorize the fire department's phone number or print it in large bright letters near the phone. It will be a constant reminder of the need for care.

It takes only a few minutes to show them stories in newspapers of the harm that comes from fires.

They should be shown how baking soda can become an effective home fire extinguisher in the event of a grease fire. A flashlight is another life saver if a fire breaks out at night and electricity has been cut off.

A fire drill from time to time is very important, whether you live in an apartment or house. Make sure you show a safe alternate exit, if available.

If a fire does occur, have the children shout "fire" to alert the household. Call the fire department, if there is time. If not, use the exits as rehearsed in the fire drill. Once outside the building don't go back inside until it is safe.

Parents should always remember to keep matches, lighters and inflammable material away from children. Do not encourage them to light things for grownups.

Children can help make a regular check and remove rags, papers and other things that burn easily.

To complete this lesson in fire safety, make a trip to your local firehall.

Little visitors are usually captivated by the shiny firetrucks and other equipment and enjoy meeting the firefighters and learning about their duties. The use of the fire alarm box and how it works will be one of the many things pointed out.

Fire prevention bureaus in your area provide lectures and sometimes include visual aids and slides. — **Martha Guran, Toronto Daily Star.**

Fire Knows No Generation Gap

THE killer, fire, respects no age group. It will strike you dead whether you're a baby, a teenager, or an old age pensioner.

The death statistics reveal how ruthless fire can be. Over the last 10 years, almost 6,000 persons died in fires. Of these, 2,385 were men, 1,252 were women, and 2,329 were children.

No matter how old we are, we all tend to become a little lax at times. It's human nature.

But fire is not human. It kills and maims indiscriminately. Because of its ravages over the past 10 years, more than 21,000 persons have been scarred or disfigured for life.

Your Fire Department will help prevent you from becoming another one of those statistics. They will come to your home to point out fire hazards and show you escape routes in case of fire. Call them today. Don't let yourself get caught in the "fire gap."

Home Owners Lose $45,000,000 To Fire

Efforts of the fire services towards fire safety are reflected in the following comparison covering the period 1959-1968, for which official figures are available.

Year	Population (millions)	All Fires (No.)	Residential Fires (No.)
1959	17.49	84,241	63,294
1960	17.87	79,611	59,079
1961	18.24	83,706	62,096
1962	18.57	85,585	62,353
1963	18.90	83,027	50,040
1964	19.24	75,306	53,396
1965	19.58	68,432	47,619
1966	19.99	68,463	47,554
1967	20.41	65,941	45,245
1968	20.74	64,657	44,117
% Reduction (1968 vs 1959)		23%	30%

The 30% reduction in household fires has been achieved despite the construction of over 1,000,000 new homes in the period, with a population gain of 3¼ millions.

Ten years ago the average cost of fires in our homes was $400. Today it is over $1,000. In 1968, the total loss in household fires was more than $45,000,000.

Multiple Calamities

120 Die In 15 Fires Survivors Use Ropes

There were 15 fires in Canada last year in which three or more persons died. They killed 120 persons, of whom 45 were children.

According to records available to the Joint Fire Prevention Publicity Committee, this is a breakdown of where these tragic fires happened:

	No. Fires	No. Killed	Children Killed
Residential			
Apartments	1	6	3
Dwellings	10	55	42
Hotels	2	16	0
Institutional			
Homes for aged	1	40	0
Transportation			
Trucks	1	3	0
Totals	15	120	45

Of the 16 hotel victims, 13 perished in a winter fire, from which 30 escaped by using ropes from windows, or jumping.

It took only 30 minutes for complete destruction of a Quebec home for the aged, in which 40 persons were lost, with rescue hampered by blustery December weather.



1. If a fire breaks out in your home, get out fast — with your family. Fire can spread faster than you can run.
2. If you find smoke in an open stairway or open hall, use another preplanned way out. Teach your children how to use the phone to report a fire.
3. Make sure children can open doors, windows and screens to escape routes.
4. Make sure your family knows the quickest and safest ways to escape from every room in the house.
5. **DON'T** fight a fire yourself.
6. If you are trapped in a smoke-filled room, stay near the floor, where the air is better.
7. **DON'T** jump. Many people have jumped and died — without realizing rescue was just a few minutes away.

FIRE PREVENTION *A Year 'Round Job*

623 Die In 64,369 Fires

Snuffing out 623 lives, fire last year destroyed more than $191,000,000 worth of property.

The human toll comprised 316 men, 126 women, and 181 children.

The number of child victims was the lowest in 20 years.

The $191,000,000 property waste was the highest in history, an increase of at least $25,000,000 over 1968. The loss excludes forest and government building fires.

The preliminary estimates of reported fires was 64,369. This compared with 64,657 in the previous year. These figures maintain the downward reduction over the past 10 years.

The annual assessment of fire destruction, by the Joint Fire Prevention Publicity Committee, Inc., is based on current reports by the provinces to the Dominion Fire Commissioner. The committee is a joint enterprise sponsored by the Association of Canadian Fire Marshals and Fire Commissioners and the Canadian Association of Fire Chiefs Inc.

Most heartening aspect of the 1969 estimates was the drop in fire deaths. The 623 deaths reported compared with 654 in 1968, and 681 in 1967.

Do You Cheat?

What do you do about fuses? Do you cheat? Use a 30 instead of a 15, even some foil when there's no fuse handy! That's a smart idea, very smart, you'll have a dandy fire. Please remember to use only 15 ampere fuses in ordinary lighting circuits.

How Small Fires Become Big Ones

The cost of fire is going up in Canada to unprecedented proportions.

In 1969 there were 60 major industrial fires — each causing damage of a quarter million dollars or more. The 60 fires destroyed $43,699,000 worth of property. This is a 24% increase in dollar value over the previous year's 67 large-loss fires.

In almost all instances, reports the National Fire Protection Association, these major fires started small but grew to destructive size because of failure to use adequate protective measures.

Beehive Living

More and more, the danger of fire is everybody's business for those of us crowding into high-rise buildings. One person's carelessness may result in possible injury, even death to the lives of others, let alone loss of possessions.

Beehive living in the honeycomb of our cities, towns and congested suburbs makes fire prevention a matter of personal responsibility.

Fire is so final.

This Special Fire Prevention Page Is Sponsored In Your Interest By —

GET THE *Fire prevention habit!*

H. D. Poapst Insurance
WINCHESTER, ONTARIO TEL. 774-2602

Biccum & McIntosh Ltd.
WINCHESTER, ONTARIO TEL. 774-2410
CHESTERVILLE, ONTARIO 448-2854
SOUTH MOUNTAIN, ONTARIO 989-2157

Stan Hicks, General Insurance
METCALFE, ONTARIO TEL. 821-2156

Summers Insurance Service
WINCHESTER, ONTARIO TEL. 774-2515



SLEEPY SMOKERS



4E

THE ASHES ON THE FLOOR... MAY BE YOURS!

AGRICULTURAL MINISTER STEWART

To Open International Plowing Match

For five days, October 13 to 17, 1970, the 'Tented City' of the 1970 International Plowing Match will be one of the busiest cities around. This 1970 version of one of agriculture's great occasions will be officially opened by the Honourable William A. Stewart, Minister of Agriculture and Food for Ontario, at 2 p.m., October 14. The Match and all the other activities connected with it will take place in the fields of the Clair Farr and neighboring farms near Lindsay, Ontario. It has been organized by the Ontario Plowmen's Association, the Victoria County Local Committee, and the town of Lindsay.

The five-day program includes numerous contests for both horse and tractor-drawn plows, high lighted by the Mayor's Class on Saturday, October 17, in which many mayors are expected to participate. Horse shows and horseshoe pitching, a Warden's Plowing Contest (October 14), and a Press, Radio, and TV Plowing Class (October 15) are also part of the festivities. As an additional attraction, the Queen of the Furrow Contest, at which young ladies from many Ontario counties plow a straight furrow and look beautiful at the same time, will also take place on Thursday, October 15.

Machinery and farm equipment displays are an important part of the Tented City. Here visitors to the Match can see the most up-to date farm machinery on the market.

Numerous exhibits connected with agriculture will also be on site. The Farm Safety Council of Ontario, in conjuction with the Workmen's Compensation Board, will be stressing the need for care and caution on the farm. The Ontario Department of Agriculture and Food will staff four booths with specialists in livestock, machinery, crops, and farm management to provide answers and advice for farmers. The Crop Insurance Commission will also be at the Match to provide information on its services.

Good parking and eating facilities will be available at the Match, as well as plenty of shelter, should the weather decree the need.

Invitations Out For Canadian Agricultural Congress At Ottawa In November

Invitations for about 425 delegates to attend the Canadian Agricultural Congress have been issued, Agriculture Minister H. A. (Bud) Olson said today.

The Congress will be held in Ottawa, November 25,26 and 27, 1970, to discuss the report of the federal task force on agriculture: 'Canadian Agriculture in the Seventies.'

Mr. Olson said that approximately 60 percent of the delegates will be farmers, about 15 percent will be from agribusiness, with the remainder representing federal and provincial governments and universities.

A tentative program has been drafted by the Congress Committee.

The Congress will open with a plenary session at which statements will be made by governments and national organizations.

This will be followed by workshop groups divided by commodities as follows--1) wheat, feed grains and oilseeds; 2) livestock and poultry; 3) dairy, and 4) fruits, vegetables and other crops.

On the second morning, workshop discussion will continue but the delegates will be regrouped as follows--1) the setting, goals, and materials balance approach to agriculture; 2) international trade and marketing boards; 3) research, credit, and agricultural services and 4) low income and agricultural adjustment.

On the second afternoon, workshops will regroup by commodities.

An evening plenary session is planned for the second day to provide an opportunity for delegates to address the Congress as a whole.

The final morning will be left open to permit groups to study the workshop reports.

In the afternoon, whorkshop reports will be discussed in a plenary session.

Congress planning is being carried out jointly by the federal and provincial departments of agriculture, assisted by an advisory committee composed of representatives from farm organizations, agribusiness, the Task Force and government.

The purpose of the Congress is to provide all sectors of agriculture with an opportunity to study and discuss the task force recommendations.

The Congress will be held at the Conference Centre opposite the Chateau Laurier Hotel.

The Task Force was appointed September 22, 1967, and its report was issued May 19, 1970. The report outlines a set of goals for Caanadian agriculture, the problems facing the industry and a comprehensive set of policies and an organizational structure to strengthen the industry during the 1970's.

Copies of the report are available from Queen's Printer bookstores.

South Mountain Kitchen Kuties Elect Officers

South Mountain 'Kitchen Kuties' met Monday at the home of Mrs. P. Meerakker to make plans for the coming term.

Following a discussion period the following officers were elected: President, Betty Bongers, Secretary, Tina Bongers, Press Reporter, Diane Salter.

The girls 4-H unit will meet again very soon.

What 'Brand' Is The Best

If you're shopping for top-quality food, should you by purple brand or red brand turkey, red brand or blue brand beef, Canada Fancy or Canada No. 1 pears?

The answers are available in a handy pocket-size pamphlet issued by the Canada Department of Agriculture.

The pamphlet, entitled Buy By Grade, has just been revised and is available free of charge from the Information Division, Canada Department of Agriculture, Ottawa. Ask for publication number 1305.

The 16-page pamphlet lists grades for dairy products, beef, veal, lamb, pork, poultry, eggs, honey and maple syrup.

For fruits and vegetables, it lists the quality grades for fresh, processed, canned, frozen and dehydrated products.

On those three questions, the answers are that purple brand is a higher quality than red brand for turkeys, red brand is higher than blue for beef and Canada Fancy and Canada No. 1 are the same grade for pears, one step below Canada Extra Fancy.



"Golden Harvest"

A stream of golden yellow kernels flow through the hands of young John Crump as he watches another load of corn pouring into the Berry Corn Plant at Winchester.

John is a son of Mr. and Mrs. Ken Crump of Osgoode and reports excellent crops in that district. Continuous heavy rain has hampered harvesting operations in some localities but Mr. Crump says heavy machinery is operating in the district where he lives. With thousands of acres yet to be harvested in Eastern Ontario growers are looking for brighter, dryer weather in the weeks ahead.

Press Staff Photo.

$1,000 Grant For Research Upland Game

A grant of $1,000 for research on Ontario's Upland Game will be made available to biologists and graduate biology students by The Ontario Federation of Anglers and Hunters. The grant may be in aid of research work that is presently being carried out.

Mr. J.R. Taylor, Vice-President of Marketing, The Carling Breweries Limited announced that his company will provide $1,000. to the applicant selected by the Federation to carry out this research.

The results of this research will benefit Ontario hunters, said Doug Corbridge, President of the Federation, as we feel there is a need for more study of the management required to increase the populations of wildlife species such as the Ruffed Grouse.

The committee that will select the applicant to receive the grant is composed of Dr. Don Longmore, Sudbury, Past President of the O.F.A.H., Dr. David Fowle, Biologist at York University, Dr. Douglas Pimlott, Biologist, University of Toronto and Mr. Harry G. Lumsden, Supervisor of Upland Games Research for the Department of Lands and Forests. Forms to be used in applying for the grant have been distributed to Ontario Universities and can also be obtained from the Federation Head Office in Richmond Hill.

Beef Improvement Association Reporting Service For Producers

According to a recent release from Carleton County Agricultural Personnel, beef producers in this area are developing a service which will keep them up-to-date on local cattle prices.

This service will provide a summary of prices received by farmers particularly on a dressed weight basis. Other prices will be provided, but carcass prices are not well enough publicized, says the Carleton news release editor.

Subscriptions are now being sold and only those people who are given a code number will be able to use the service. However, everyone interested who is raising and selling cattle can subscribe to the service.

The project is being organized through the local Beef Improvement Association.

WITHHOLDING

. . . that education tax

Federal income tax legislation has special provisions for farmers. These allow farmers to report their incomes on a cash basis, rather than on an accrual basis.

There are good reasons for this. A binful of corn doesn't amount to income in the eyes of most people until it is sold and the fact is that farmers, like most other people, want to pay tax in the year they get the income.

G. M. Hanna, an Owen Sound estate planner, claims that farmers must be prepared to lose these special provisions if they expect educational taxes to be removed from property. He is reported in the Kitchener-Waterloo Record as saying, 'Farmers could be forced to change their income tax reporting basis to accrual and pay up accrued income tax.'

After reading the report, O. F.A. President, Gordon Hill said, 'This is nonsense, it just won't happen. Firstly, farmers have special income tax provisions because of the nature of their business, not because they pay excessive education taxes.'

'Secondly, the Income Tax Act is a piece of federal legislation, and I don't see the federal government changing it because of activity in Ontario'.

Mr. Hill continued, 'Mr. Hanna says that removal of education taxes from property would be an open invitation for professionals and corporations to get into farming on a cash basis. There are two points here. For one thing, there are plenty of professionals and corporations already using farms as a tax write-off. They don't need a further invitation and secondly, the White Paper on Taxation proposes to plug this loophole.

'This is hardly a reason for keeping an unfair education tax structure', said Mr. Hill.

'Mr. Hanna claims that if education costs are shifted to incomes then people would be forced to cut expenditures by buying substitutes for agricultural products. He is off mark here. Economic prosperity means that Canadians are spending a smaller proportion of their incomes on food than ever before'.

'I really don't think a small increase in income tax will make people stop buying agricultural products', he said.

Mr. Hanna's last point is this. He says that a change to the accrual system of reporting income would cost farmers twelve times as much.

To this Mr. Hill answers, 'If Mr. Hanna expects government to make changes in income tax legislation that will cost farmers millions and in turn will cost consumers millions, he is very much mistaken. This would be a very unpopular move from a political standpoint and it's not going to happen'.

ONTARIO DEPARTMENT OF AGRICULTURE AND FOOD
EXTENSION BRANCH
Winchester, Ontario

HEAT UNIT & RAINFALL REPORT

	S. Mountain	Chesterville	Morrisburg
Rainfall Last Week	1.03	.88	1.04
Accumulation to Date	17.32	20.13	23.19
Heat Units Last Week	48	58	54
Accumulation to Date	2,968	3,145	2,909

DRINK MILK

Milk will provide the necessary energy for your school child. One glass per meal adds much to the diet of growing children.

For your convenience WINCREST Milk, Butter, and Orange Juice may be purchased at SUTTONS IN THE EVENING OR ON SUNDAY. No need to be short of milk. Just patronize this WINCREST OUTLET.

The Finest in Dairy Products
WINCREST DAIRY
Your Dairy Number 774-3630
BASIL DAWLEY AND SONS — WINCHESTER, ONTARIO

SMITH'S
Photo Studio
• PORTRAITS
• GROUPS
• WEDDINGS
• COMMERCIALS
We specialize in . . . Children's Photographs
62 Kyle Drive - Ph. 543-2873
Morrisburg

AGROMATIC
Silo Unloaders - Bunk Feeders
All Barn Equipment
Poured Cement Silos
Call KEITH FAWCETT
PH. 989-5532 INKERMAN

Mr. Farmer!
IF YOU GROW BUCKWHEAT
We are now paying
$41 to $50 per ton
AT OUR WINCHESTER ELEVATORS
CALL US AT 774-2209
WHEN YOUR CROP IS READY
D. L. Berry & Sons Ltd.
SOUTH MOUNTAIN 989-2880 WINCHESTER 774-2522 MANOTICK 692-3543
KEMPTVILLE 258-3408 SPENCERVILLE 658-2015

student Discounts
On Used Typewriters
(STANDARD OFFICE MACHINES)
These Underwood Standard Business Machines are fully reconditioned and guaranteed first quality. Come in and ask about our special student prices. But hurry, they won't last long.
these typewriters are just what the teacher ordered!
PHONE 774-2524
WINCHESTER PRESS

King FILL UP Says
WITH OUR FINE OIL YOU GET SATISFACTION YOUR FURNACE BECOMES YOUR HOME'S MAIN ATTRACTION
SWITCH NOW TO
S. G. Black Fuels Ltd.
PH. 774-2109
WINCHESTER

Federal Government Initiates Family Planning Program

Health and Welfare Minister John Munro last week announced a federal government program of research, training and public information in family planning.

'In adopting this program', Mr. Munro said, 'the government recognizes and supports the right of Canadians to exercise free individual choice in the practice of family planning. It is our hope, through the program, that family planning information and services will become available to all who want them.'

He said his department would encourage research in this field through grants and contracts to other agencies as well as within the department. It will undertake the dissemination of family planning information in collaboration with provincial governments and private agencies. In the area of training, the greatest need is to prepare health and welfare professionals to become more effective.

Mr. Munro emphasized that use of the information and services to be offered would be on voluntary basis. 'The use of family planning', he said, 'is a decision to be taken by the individual citizen. There will be no suggestion of coercion toward anyone; we shall do everything possible to safeguard against that.'

The government has been concerned with Canada's rate of progress in reducing infant mortality, being outranked by countries having national family planning programs.

'There is good reason to believe', Mr. Munro said, 'that effective programs for family planning would reduce the incidence of unwanted children, of child neglect, abandonment, desertion, welfare dependency and child abuse.'

The Minister pointed out that a number of the provinces already offer family planning services to varying extents. Discussions to date indicate a positive interest in federal information and consultation proposals. The organization and administration of family planning programs, like other areas in the fields of health and welfare, will be assumed primarily at the provincial level.

'The federal department and the Medical Research Council', Mr. Munro said, 'are sponsoring numerous health and welfare research projects in this field. The new program visualizes a search for improvements in present family planning methods and also for a better understanding of the social factors involved.'

'The new program,' said the Minister, 'will require close collaboration among governments, professional agencies and other interested bodies, and this applies particularly to the public information task. Family planning services must be known and available to all citizens - not just those in high income levels.'

Hyndmans

Mr. Bruce Robinson spent the weekend with his brother and wife, Mr. and Mrs. Dale Robinson of Haliburton.

Mr. and Mrs. Roy Grant had tea on Sunday with Mr. and Mrs. Willis Render of Oxford Station.

Some from here attended the dance Saturday at South Mountain. Ron McMunn supplied the music.

Mr. and Mrs. Lorne Conley and girls and Mr. Ritchie Grant visited Mr. and Mrs. John Conley of Brockville on Saturday evening.

Terry, Barry and Lynn Render of Oxford Station spent Saturday night with their grandparents, Mr. and Mrs. Roy Grant.

Mr. and Mrs. Ken Collino of Ottawa spent last week with Mr. and Mrs. Dave Collino.

Carleton Separate School Board Criticizes Reporting

Both Trustee C. B. MacDonald and Superintendent William Crossman have severely criticized Ottawa newspapers for poor reporting of Carleton Roman Catholic Separate School Board meetings.

Both men took advantage of a meeting held at St. Catherine's school, Metcalfe last week to bring to light several instances of misleading and often erroneous headlines.

Mr. Crossman claimed to have been misquoted by one Ottawa newspaper and Mr. MacDonald received unanimous support for a motion to refuse payment for a financial statement advertisement inserted incorrectly.

The meeting was moved to a rural setting to give area ratepayers an opportunity to have a close look at the large administrative body.

Board members expressed disappointment, however, when only a dozen of the rural taxpayers were in attendance, and all had returned to their homes long before the meeting ended at 11:15 p.m.

Those who were at the meeting took advantage of a mid-meeting coffee break to meet the trustees and discuss bus routes, and farmers told some individual board members they were dissatisfied with the present system of educational taxation.

Those present had an opportunity to see a model of a proposed school for Carleton county, and two representatives of the Zygmunt J. Nowak architectural firm explained the ultra-modern complex.

Board chairman J. R. Lefebvre said his board was pleased with a recent letter from Education Minister Davis concerning proposed grants to assist bilingualism.

Committee chairmen gave comprehensive reports from the various departments.

Board members left with the impression parents in the rural areas are well pleased with the present administrative system. One trustee said he had anticipated the possibility of a large critical audience, and instead found only a handful of apparently satisfied parents.

Advertising Investment Is Returned

An area businessman who recently conducted an open-air sale reports the venture was the most successful in his long merchandizing career.

Alex English, proprietor of the English Store on Highway 31 between Morrisburg and Williamsburg, says even torrential rains failed to dampen the enthusiasm of the large crowds.

'I'M convinced', he says, 'that my 'AD' in the Winchester Press combined with an interesting news story in connection with the event, were the factors that created the buying spree'.

(Ed's Note: Proof, if any were needed, that it pays to advertise in THE WINCHESTER PRESS).

OPP REPORT

Tips To Note In Presence Of School Bus

Just a reminder for safe driving when approaching schools and where school buses are present. When approaching a school area slow down and stay alert. You should be prepared to stop your vehicle in the event of a child running out on to the road.

When overtaking or meeting a school bus with its two red signal lights illuminated by intermittent flashes, the driver of a motor vehicle shall stop the vehicle before reaching the school bus and shall not proceed until the school bus resumes motion or the signal lights are no longer operating.

By following these rules we can all help to make this a safe year for our school children.

Ontario Provincial Police in Dundas County patrolled 9,700 miles while working 985 hours. During this time officers laid 48 charges and issued 36 warnings under the H.T.A. of Ontario.

Officers from Morrisburg Detachment investigated 2 thefts, 1 disturbance and 19 miscellaneous complaints. One person was charged with impaired driving while one other person was charged with causing a disturbance. Five persons were charged under the Liquor Control Act of Ontario.

Officers were kept busy on area roads investigating 6 property damage accidents and 3 personal injury accidents in which 4 persons received minor injuries.

Provincial Court was busy with officers spending 28 hours in court while registering 72 convictions.

ANSWER TO CROSSWORD

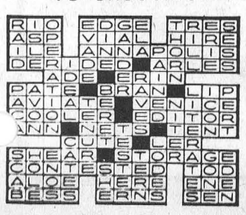

Here They Are, Better Than Ever

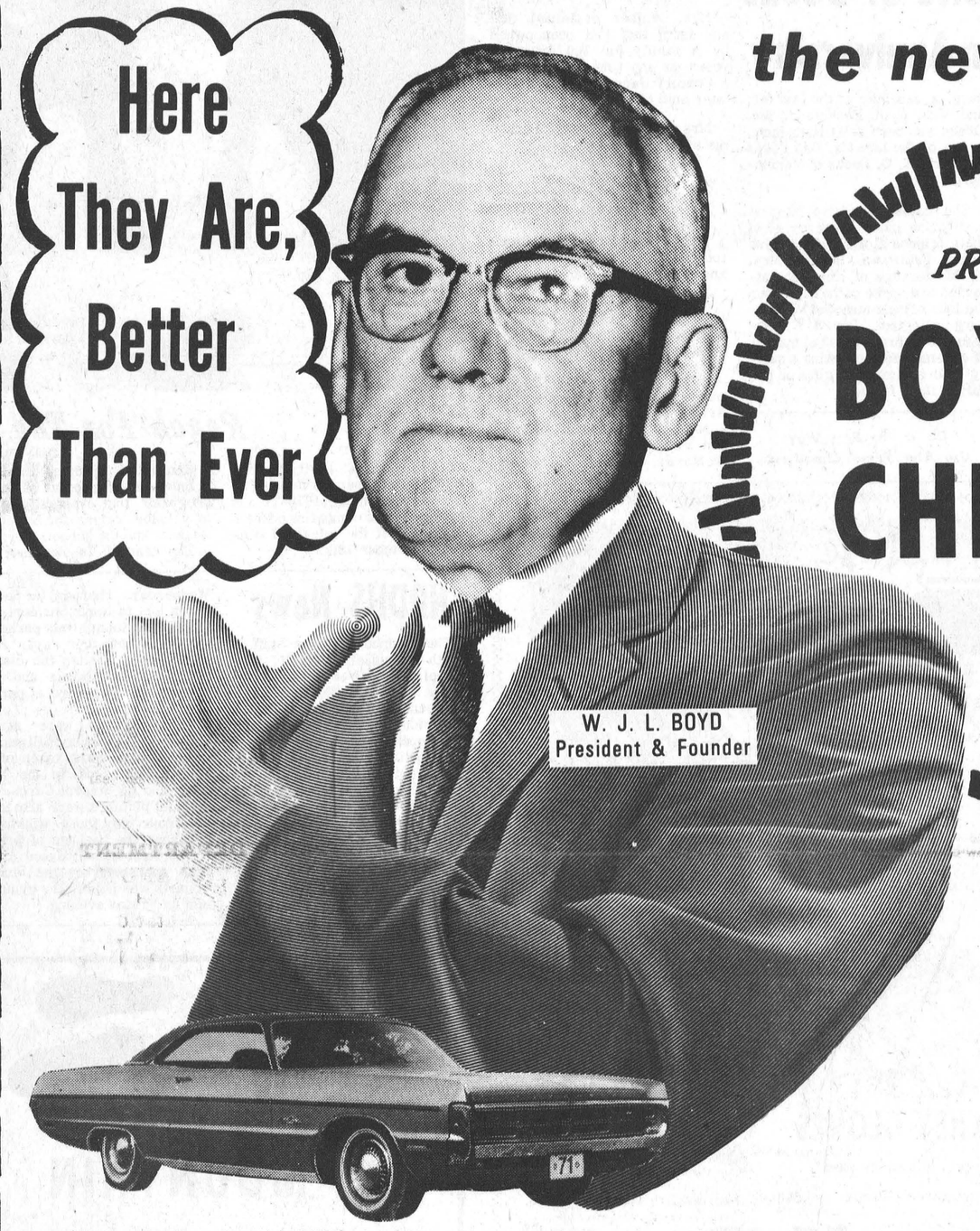

the new 1971 cars . . .

PRESENTING

BOYD'S and CHRYSLER FOR '71

The curtain is going up! The stage is set, the stars of the show are here! The All-New 1971 Cars.

We at Boyd's are excited about the top performers, the '71 models from Chrysler. Boyd's and Chrysler, a great team working for you since 1936.

We take this occasion to introduce our present team of management, sales staff, and service technicians who work together to serve you. We truly feel the 1971 models are the greatest ever. See them today!





J. "Ed" Boyd
General Manager

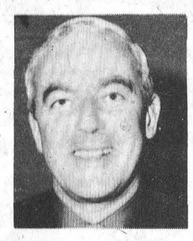

M. "Max" Boyd
Sales Manager



G. E. "Gord" Coons
Ass't. Sales Manager

Wm. "Bill" Stewart
Service Manager

Ken Francis
Parts Department

Jean Kenney
Accountant

Marion Marcellus
Bookkeeper Cashier

Bill Tripp
"A" Mechanical

Bob Jennings
"A" Mechanical

Ron Wattie
"A" Apprentice

Rick Lalonde
"C" Specialized



Merv Duvall
"A" & "B" Body



Cliff Scott
"B" Body



Harry Thompson
"B" Apprentice



Des Larmour
Service Dept.



Wm. "Bill" McRoberts
Sales Staff



Walter Lawrence
Esso Serviceman



Fred Billings
Esso Serviceman



Ed Carley
Sales Reconditioning

IMPERIAL
CHRYSLER
PLYMOUTH
VALIANT
FARGO TRUCKS

OPEN EVENINGS UNTIL 9 P.M.

BOYD'S



AUTHORIZED DEALER CHRYSLER CANADA LTD.

W. J. L. BOYD & SONS LTD.

WINCHESTER 774-2520

OTTAWA 263-6505

Williamsburg

Mr. and Mrs. Herbison of Brockville have been visiting friends here last week.

Dr. and Mrs. H. E. Whitteker of Bridgewater, Nova Scotia, visited Mr. and Mrs. Clifford Casselman for a few days last week.

Weekend guests of Mr. and Mrs. Bismark Barkley were Mr. and Mrs. Emerson Barkley, Kathryn and Debra and grandson Joel of Scarborough, Mr. and Mrs. Edwin Barkley of Kingston, Mr. and Mrs. Don Morrow, Patti, Carolee, and Angela of Sharbot Lake and Mr. and Mrs. Deb. Gilmore of Long Sault.

Miss Alice McMillan spent Sunday with Mr. and Mrs. Ernie Fling.

Mr. and Mrs. Mervyn Wells of Ottawa spent Sunday evening with the formers parents, Mr. and Mrs. Graham Wells.

Mr. and Mrs. Elbourn McIntosh tosh spent the weekend with their daughter and family at Port Credit.

Winchester Springs

Miss Brenda Holmes, Brian Casselman and Evan McIntosh who are attending Algonquin College in Ottawa spent the weekend at their parents homes here.

Miss Grace Myers of Ottawa spent Sunday at her home here.

Mr. and Mrs. Irwin Holmes, Mrs. Thos. Holmes and Mr. and Mrs. Harry Holmes were guests at the Holmes-Rothwell wedding in Lanark on Saturday.

Mrs. Aden Casselman and Mrs. Percy Casselman had supper on Sunday night with Mr. and Mrs. Graham Casselman and family.

Mr. and Mrs. Wray Mc Pherson and Gordon spent Sunday with Mr. and Mrs. Russell Morrison at Dunvegan.

Miss Kathy Kirkwood left on Saturday for Toronto where she has accepted a position.

Williamsburg News...

Messrs. Thomas Holmes, Jack Lannin, Lawrence Holmes, Keith Munro, Ray Holmes and Harold Armstrong left last week on a Moose hunting trip to Geralton in Northern Ontario.

Mr. and Mrs. Harry Holmes were entertained by their family to dinner at The Town and Country in Ottawa on Sunday on the occasion of their 35th wedding anniversary.

Mr. and Mrs. David Patterson of Mountain, Mrs. Don Smith and children of Chesterville were visitors on Sunday of Mrs. Abram Bailey.

Mrs. Arthur Adams of Winchester spent a few days with Mr. and Mrs. Irwin Holmes and Kenton.

Miss Anne Ropars of Montreal spent Saturday at her house here.

Mr. and Mrs. Cecil McIntosh visited the latters sisters, Miss Tottie Reveler and Mrs. M. McKercher in Ottawa recently.

Vicitors recently of Mrs. T. J. Keyes were Mrs. Wm. Heribson of Brockville, Mrs. Ethel Slingerland of Oshawa, Mrs. Garfield McVey and Mrs. Ella Rae McIntosh of Winchester.

Mrs. Henry Barkley of Winchester is spending a few days with her sister Mrs. Aden Casselman.

Mrs. Victor Riddell of Dundela called on her mother Mrs. Aden Casselman on Sunday.

Strader's Hill

Mrs. Mae Serviss of Ottawa spent the weekend with Mr. and Mrs. Ernie Serviss and girls.

The sympathy of our community goes out to the widow and family of the late Arnold Fader of Hainesville and to the young sorrowing widow and small daughters of the late Jerry Speers of St. Catherines formerly of our road.

Mrs. Pearl Barkley of Lisbon, New York, spent a few days with Mr. and Mrs. Alton Riddell.

Congratulations to Mr. and Mrs. Paul Beckstead on the birth of a baby daughter born at Winchester Memorial Hospital.

Mrs. Jerry Speers, Cindy, Tammy and Pamela, of St. Catherines, Mr. Ferg Froats of Iroquois and Mrs. Mae Serviss of Ottawa were Saturday supper guests with Mr. and Mrs. Alton Riddell.

Women's Institute Holds Workshop At Williamsburg

The Curators of the Women's Institute Tweedsmuir Histories of North Grenville, Dundas and Stormont Counties, held a successful workshop in Williamsburg on Wednesday September 30th, morning and afternoon.

Sponsored by the Dundas District Womens Institutes, workshops were convened by Mrs. Donald Hess, District Curator and conducted by Mrs. R. C. Walker of St. George, Ontario, Provincial Curator who was elected by the Ontario Department of Agriculture and Food Home Economics branch.

The compiling of these Histories was suggested by Lady Tweedsmuir in 1945 and now extends across Canada wherever W.I.'s are established. They are records and pictures of individuals and communities, showing achievements of rural and small town people from the early settlements to the present time. Each year more material is added to the books.

Mrs. Walker told the Curators and their assistants that material should be carefully classified under various headings, such as : W.I. officers and events, Community histories, Century farms, Industries, Family Trees, Outstanding persons, Schools, Churches, Organizations and Clubs, Armed Forces and War Work, Municipal Affairs, Recreation, etc.

Mrs. Walker explained that any farm that had been owned by a family for 100 or more years at any time, qualified as a Century Farm, whether it was later sold or not.

Mrs. M. W. Locke thanked the speaker.

Mr. & Mrs. Merle J. Deeks Celebrate Golden Anniversary

Former residents of Morrisburg, Mr. and Mrs. Merle J. Deeks, of Pembroke, Ontario, recently celebrated their 50th wedding anniversary at a family dinner at Northwood Hotel, Pembroke. 29 attended the party with Harley Deeks of Calgary acting as master of ceremonies.

The happy couple were married, September 1, 1920 at the Morrisburg Methodist Church by the late Rev. J. H. Miller. Three children were born to this union, Leda, Mrs. Earle Richardson of Kemptville, Lloyd of Hamilton and Harley of Calgary, all in attendance. 15 of their 18 grandchildren also attended.

Mrs. Deeks, was the former Eva Beckstead, born at Morrisburg, a daughter of the late Mr. and Mrs. A. H. Beckstead. Mr. Deeks was born at Williamsburg, a son of the late Mr. Dan Deeks and Mrs. E. O. Deeks of Morrisburg.

The couple was also feted at a surprise party given by 60 of their friends at the Curling Club House, Petawawa. Rev. and Mrs. H. M. Servage of Kingston, attended and spoke of the days when the four of them attended Morrisburg Collegiate. Rev. S. E. Larman of Pembroke acted as master of ceremonies presenting a money tree and several gifts on behalf of their friends.

Do It the Easy Way
Use The Press Classifieds

Elma

Miss Gladys Robinson, Edmonton, was a weekend guest of Mr. and Mrs. Egerton Barkley.

Mr. and Mrs. Wilfred Carruthers spent a few days visiting friends and relatives at Bloomfield, Belleville and Oshawa.

Mrs. Jason Froats, Dunbar, was a dinner guest of Miss Jean Armstrong on Tuesday.

Mr. and Mrs. Graham Mc Pherson visited Mr. and Mrs. Don McMartin, Cornwall, on Sunday.

N.D.D.H.S. News Notes



Reach For The Top

North Dundas District High School has chosen its Reach For The Top team for 1970-71 and the four will be competing on their first step of the televised contest on October 13th.

Knowledge in many fields is a must in this popular series of programs that eventually leads to valuable prizes for both contestants and the school.

The team is shown above in the school library preparing for step 'one'. Left to right John Duncan, Eileen Dunbar, Rob Moffat and John Carkner.

Press Staff Photo.

NDDHS News

The members of the Staff of North Dundas District High School, their wives, husbands and a few friends enjoyed a Steak Barbecue at Chesterville Legion on Friday evening. The Four Sons orchestra provided music for dancing after supper. Arrangements were made by the Social Committee, Mrs. K. Graham, Miss D. Grosdanoff, Mr. T. Robinson, Mr. W. Sherwood.

N.D.D.H.S. Soccer team played against C.C.V.S. last week and defeated them 2-1.

The Junior football team managed a 6 all tie with Seaway on Wednesday. Thursday the Soccer Rams lost to North Sormont 3-2.

The Bookmobile was parked at the school for four days. English Classes visited the display of paper-back books and purchased any that were of particular interest.

Photographers were at the school on Wednesday. Black and white photos were taken of all students for use in the Year Book and on Student Cards. Individual pictures were also taken in colour for those wishing to purchase the package of prints.

The first school dance of the year sponsored by the Student Council was held in the gymnasium on Friday evening.

Entries are coming in for a 'Car Rodeo' to be held at the school in mid-October.

A large number of clubs are being organized by the students and teachers with the hope of interesting the entire student body in some co-curricular activity. These groups meet in Activity Periods on Tuesdays and Thursdays. The list of clubs includes Science, Business, French, Spanish, Television, Rifle, Debating, Embroidery, Geography, New York Tour '71, etc.

The Year Book Committee has begun work on the 197 Year Book. The Driver Education course has begun. Life is really busy at N.D.D.H.S.

Mastercraft N.H.L. Senior
HOCKEY SKATES



• Chromate-Plated Tubes
• Tempered-Steel Blades
• Men's Sizes 6 to 12

14.95 PAIR

Rugged outfit designed to put you out front on the rink. Durable black topgrain uppers with padded inner lining. Double-felt box toe and padded tongue for comfort and protection; 1-piece composition sole; steel blades with plastic guard tip. Excellent value for the youth on his way to big-league hockey.

9.69 PAIR

17.95 PAIR

Keen-Bladed Hockey Outfits to give a guy an edge!

BOY'S SLEEK TUBE SKATES

Dandy set to start a budding star skimming over the ice! Black pebble-grain split-leather boot; brown leather tendon guard and toe. Felt padded tongue; Biltrite tube skate, metal tip guard. Boy's sizes: 3 to 5. ..... 9.69 PAIR

MAN'S PRO-STYLE SKATES

Mastercraft quality for serious players. Solid black kip-leather boot; pearl-suede split-leather lined. Split tongue, felt-padded. Nickel-plated tube; tempered blade and tip guard. Men's sizes: 6 to 13. ..... 17.95 PAIR

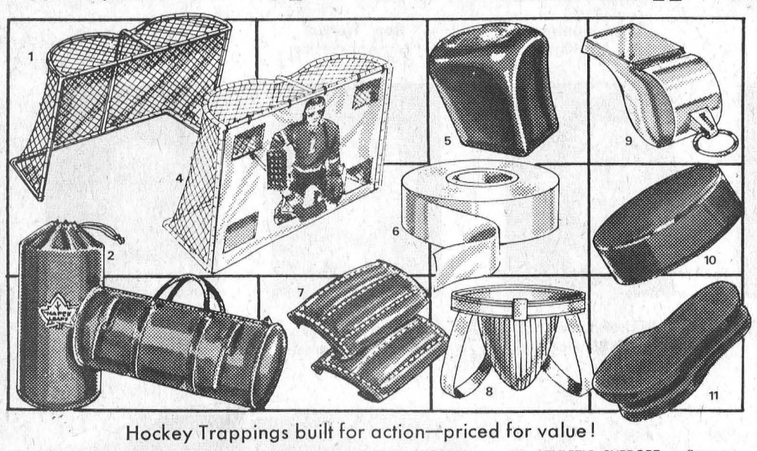

Hockey Trappings built for action—priced for value!

(1) REPLICA NHL GOAL NET Prestrung 1" tubular steel; non-rust zinc plate. 'Puck-proof' nylon net. Abt. 57 x 44 x 22". 11.98

(2) HOCKEY DUNNAGE BAG — 8-oz. blue duck, 32 x 17½". Leafs or Canadiens crest. 2.89

(3) HOCKEY BAG — rectangular in shape. 8-oz. blue duck; tote handles. 30 x 14½". 6.98

(4) PRACTICE GOAL SCREEN — Polyvinyl 'Scor-Shoot' ties to net or wall. Fits nets 57 x 44" high. With elastic rope. 6.49

(5) SAFETY BUTT, poly; fits end of hockey stick. ..... .17

(6) WHITE HOCKEY TAPE — Roll, ¾"x 15 ft. long. .25

(7) BOYS' ELBOW PADS— To fit boys to 12 years. Pr. 1.88

(8) ATHLETIC SUPPORT — Strong; elastic webbed. In small, medium or large. 1.10

(9) CHROMED WHISTLE— Metal with lanyard ring. .65

(10) PRACTICE PUCK: In or outside use. Sponge rubber. ..... .29

(11) FELT INSOLES — for skates. Men's 6-13. Pair .41

Cash and Carry Bonus Coupons

CANADIAN TIRE ASSOCIATE STORE
Phone 535-2845

Apply for a CANADIAN TIRE Credit Card Today

CANADIAN TIRE



HOCKEY GLOVES

For a good grip on the game!

(A) MASTERCRAFT SR. GLOVE — All leather nylon stitched; 2-piece armored thumb; 3 padded back rolls. Fibre-reinforced cuff. Leather reinforced palm. 13" 7.95

(B) MASTERCRAFT PRO-STYLE — Custom model; all leather. Cowhide palm; 3 padded flexible back rolls and wrist roll. Armourflex thumb, insert, padded roll. 9.95

(C) PRO-QUALITY MASTERCRAFT — Top grain blue and white leather; 4 plastic reinforced back pads. Armourflex thumb floats for control. Nylon-stitched cuff. 11.95

Boys' Pro-Type HOCKEY UNIFORMS

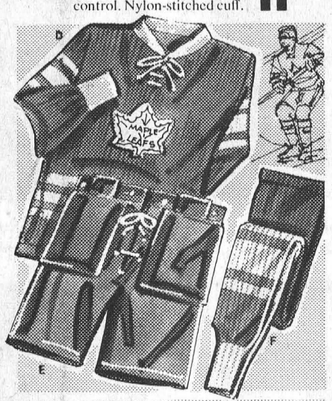

(D) N.H.L. STYLE SWEATERS — Laced crew-neck; nylon knit. With Leaf, Canadien, Boston or Chicago crests. In small, medium or large. 3.87

(E) HOCKEY PANTS — Size 26-36 Cotton drill; poly-foam padded hips. In blue or red with white stripe. 3.39

Sr. Sizes 28-40, extra pads 4.99
Boy's Black nylon, 28-34 ..... 8.79

(F) HOCKEY STOCKINGS — nylon knit; N.H.L. colors. Leafs, Canadien or Red Wing stripes. Pr. 1.69

Boy's Suspenders, 1.55; Men's 1.75

Youngsters' Protective GEAR

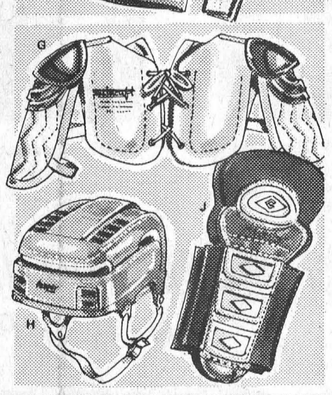

(G) PRO-STYLE JR. SHOULDER PADS —Mastercraft brand. White shoulder arches, black caps, flippers of molded poly. Quilted padding, bicep extensions. For boys to 10 years. 3.99

(H) 'COOPER' JUNIOR HELMET — Lightweight, adjustable. Molded poly lined with styro-foam padding. Adjustable elastic chin strap. Solid comfort! Red, White, or Blue. 3.89

(J) JUNIOR SHINGUARDS — Thick blue felt pad and wings. Molded white poly knee cap and shin well-padded! Up to 10 years. Pair 1.99

HOCKEY STICKS

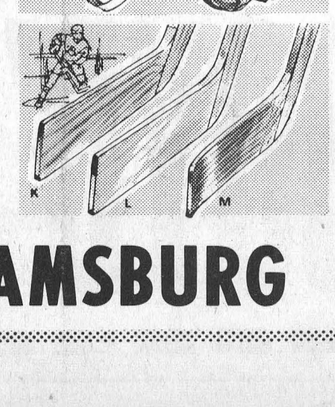

(K) MASTERCRAFT #400 SENIOR — Ash handle; laminated blade. 49-52". 14 yr. up. 1.10

(L) MASTERCRAFT #600 MEN'S — Glass-wrapped rocker blade. 53" size. Ash handle. 1.55

(M) 'SHER-WOOD' CURVED BLADE — Laminated, fibre-glass impregnated. 53". Ass'd lies. 3.49

Boy's 42-49"; lies 5 & 6. ..... 1.39

W. P. HENOPHY LTD. - WILLIAMSBURG

Come One Come All
MOUNTAIN AREA
WALKATHON

To Light Ball Diamond — 19 MILES — and Improve Mountain Community Park

Entry Forms Available at Local Schools

SATURDAY, OCTOBER 24

HALLVILLE PUBLIC SCHOOL
WINCHESTER PUBLIC SCHOOL
SOUTH GOWER PUBLIC SCHOOL
SEAWAY DISTRICT HIGH SCHOOL
STAMPVILLE PUBLIC SCHOOL
DIXON'S CORNERS PUBLIC SCHOOL
SOUTH MOUNTAIN PUBLIC SCHOOL
INKERMAN PUBLIC SCHOOL
NORTH GRENVILLE DIST. HIGH SCHOOL
HULBERT PUBLIC SCHOOL
NORTH DUNDAS DISTRICT HIGH SCHOOL
KEMPTVILLE PUBLIC SCHOOL

STARTING NOT LATER THAN 9:30 a.m.



START—MOUNTAIN COMMUNITY PARK
TO HIGHWAY 43
TO INKERMAN CORNER and HIGHWAY 43
TO INKERMAN PUBLIC SCHOOL
TO SOUTH MOUNTAIN
TO MOUNTAIN
FINISH AT MOUNTAIN COMMUNITY PARK

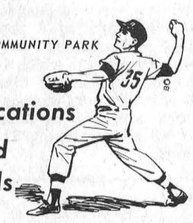

Entry Forms Available at Locations Where Posters Displayed and the following schools