SINGLE COPIES 70¢ GST INC.

The Leader

A Family Newspaper Serving the Community for more than a Century

VOLUME 135 NO. 17 WEDNESDAY, APRIL 28, 1999 MORRISBURG, ONTARIO

"Down Memory Lane" at Lakeshore.

The Seaway Valley Singers spring concert will take place on Saturday, May 1st at Lakeshore Drive United Church in Morrisburg at 7.30 p.m. The program entitled "Down Memory Lane" will include a selection of songs which became famous during the two world wars. Also on the program will be songs from Porgy and Bess by George Gershwin and music from the coronation ceremony of Queen Elizabeth II in 1953. Tickets will be available at the door price of $7.

Appreciation for H & S Volunteers

A 'Volunteer Appreciation Evening' is set for May 18 at 7.30 at the Park Lane Senior Support Centre in Williamsburg. The guest speaker will be Dr. Steve Hotz, professor of Epidemiology and Community Medicine at the University of Ottawa. The evening will also feature a discussion led by Dr. Graham Jacques, medical advisor, with a panel of heart disease and stroke survivors. A cordial invitation is extended to all volunteers.

Nostalgia Night celebration May 13

Enjoy dinner and entertainment at Encore Seniors Education Centre fifth anniversary "Nostalgia Night" celebration, Thursday, May 13 at the Ramada Inn, Cornwall. Cost is $17.

Trees ready for pick-up Saturday

South Dundas residents who ordered trees under the Millennium greening project may pick up the trees from 9 a.m. to 11 a.m. this Saturday, May 1 at the following locations—Morrisburg Civic Center, Iroquois Civic Center, Matilda Hall, and Williamsburg Municipal building. "Some 500 householders ordered 12,000 trees,":said Mayor Johnny Whitteker. While most ordered bundles of 10 evergreens, offered free by the Township, "lots paid for extras," he added. Volunteers will be calling residents this week to notify their trees are ready for pick-up.

Baker's No Ordinary Earl

It's time to celebrate the contribution that long time resident Earl Baker has made to our community. Join family, friends and associates at a Banquet to honor Earl Baker on Saturday, May 15 at the Morrisburg Meeting Centre (Operating Engineers raining Institute) County Rd 2 East Morrisburg beginning at 6 p.m. A social hour, a time to greet Earl and to share memories will kick off the evening with a full service banquet at 7 p.m. Dr. Wayne Domanko will introduce a series of speakers who will pay tribute to Earl. This will be followed by 45 minutes of music and song by Garth Hampson and friends of Ottawa. Earl will be given an opportunity to say a few words following the entertainment. Tickets are available in Morrisburg at Pier 31 Gifts, at Thom Realty Ltd. or by calling 543-2342. Cost is $30 per person.

South Dundas left off funding list

by Catherine Thompson
Leader staff

CORNWALL—The Township of South Dundas has been left off the list of Special Circumstances Fund allocations, announced here Saturday by SDG and East Grenville MPP Noble Villeneuve.

Villeneuve presented cheques worth a total of $3.5 million to municipal officials from S.D.G. East Grenville and the City of Cornwall.

"Thanks for the rough times you've been through," Villeneuve told municipal officials. "It hasn't been easy for anyone. Restructuring continues and we may ask municipalities to further restructure, but the first giant step has been taken."

The funding is the local municipalities 1999 allocation under the Special Circumstances Fund, which "recognizes the fact that municipalities may have incurred some additional costs as they managed the transition of realigning local services to meet new responsibilities," Villeneuve said.

"The province is extending the SCF in recognition of the fact the transition has yet to be completed in a number of areas. Municipalities have been good partners through this process to reduce costs without raising taxes, and to respond to their concerns, another year was added to the SCF," Villeneuve added.

He further explained the Special Circumstances Fund is "to fill in where it isn't revenue neutral. This will come close to making it revenue neutral, a few dollars either way."

Asked why South Dundas didn't receive any funding, Villeneuve and his assistant Keith Clingen had no firm explanations.

After researching the background of the case, Glenda Eden, also Villeneuve's assistant said South Dundas didn't receive the Special Circumstances Fund, because the municipality didn't get it last year. She was still looking into the matter, but could not say by press time, whether the Township had sent an application, or whether it had applied, but did not meet the criteria.

Villeneuve's assistant, Keith Clingen indicated Coun. Cam Martel would be applying to Chris Hodgson of Management Board for the Special Circumstances Fund on the behalf of South Dundas. On Saturday, Martel confirmed he would be applying for the fund.

The deadline to apply for the SCF fund last year was extended to April 30. But Eden indicated it may, however, be too late to apply.

Other municipalities received their 1999 allocation under the Special Circumstances Fund in the following amounts.

The City of Cornwall received $1,696,000; the United Counties of S.D. &. G $853,000; Cardinal Village $5,000; Edwardsburg Township $69,000; North Dundas Township $71,000; North Glengarry Township $157,000; North Grenville Township $156,000; North Stormont Township $137,000; South Glengarry Township $214,000; and South Stormont Township $197,000.

Asked how the United Counties received their allocation, S.D. &G. clerk treasurer Ray Lapointe said there was no formal application, because the United Counties didn't receive any information about applying for the SCF in 1999.

"But we wrote letters to the Minister of Finance, and Ministry of Municipal Affairs and Ministry of Housing, indicating there were deficiencies in their local services realignment. "I don't know if it was a result of that correspondence we got an allocation, but I assume it had some impact."

Last spring, South Dundas did receive a cheque for $240,900 to cover 80 per cent of the $301,000 restructuring allocation for which it was approved. The remaining 20 per cent was to follow as restructuring continued.

However, the Special Circumstances Fund not received is separate from the Local Services Realignment Fund for restructuring, which the municipality did receive last year.

Natunola cosmetic plant opens amid fanfare at Winchester

by Catherine Thompson
Leader staff

WINCHESTER—Over 90 people including political and industrial representatives attended the official opening of Natunola, a new skin care and cosmetic company here Friday.

Minister of Agriculture, Food and Rural Affairs Noble Villeneuve; representative from Taiwan Mr. Chin-Yen Fang; SDG Community Development Corporation director James de Pater and North Dundas mayor Claude Cousineau were among those joining in the celebrations.

"This industry is a $29 billion U.S. dollar industry and is growing stronger every year," said Dr. Nam Fong Han, president and chief executive officer of Natunola. "Cosmetic, toiletry and skin care industries are always looking for new ingredients and new products."

Animal-based ingredients and products are phasing out very quickly, Han commented, and plant and agricultural-based ingredients are in.

"Natunola develops ingredients and new products based on our own Canadian crop — canola oil."

Canola oil is used to produce a petroleum jelly replacement called Vegelatum which has all the characteristics and is more efficient than petroleum jelly, a gasoline byproduct, Han said. "We also work with crops such as . mustard, soya and mushroom."

Han said the new plant produces novel ingredients for cosmetic, toiletry and skin care industries. Natunola is working with Nordik Imperial Mushroom Farm in Cornwall to develop a mushroom based ingredient for skin care, and the company is working closely with their neighbour, the soybean facility Tri-County Protein Corporation.

The Winchester site will have Research and Development laboratories, manufacturing and quality control facilities.

The plant's location in Winchester will offer Natunola a unique benefit, as it is in close proximity to major customers who are located in New York State, Connecticut and New Jersey.

"We will continue to invest in this plant and continue to create jobs for this region," Dr. Han added.

Natunola has already contracted 14 local businesses and approximately 40 people on short-term job creations to work on the project. The company also hired six permanent employees and one part-time employee from this region, with all new people hired being local.



Efforts recognized

Dr. Nam Fong Han, left, president and CEO of Natunola thanks Mr. Chin-Yen Fang, Taiwan economic rep. for his efforts on their behalf. Natunola exports products to Taiwan. At back are MPP Noble Villeneuve (right), and North Dundas mayor Claude Cousineau. —*Thompson photo*

The plant currently is 12 strong, Han commented. "Over the next few months, as our sales pick up, we are planning to add more people. We expect once we reach our full manufacturing and sales capacity, to at least double our staff."

"Up to two companies or corporations could establish themselves in Winchester due to our product lines," Dr. Han commented.

"We hope we could encourage other large corporations to establish some type of business in this area due to our existence which I think will benefit the local farming industry and create Advanced Agricultural Technology, thus bring prospective and more new jobs into this region," he continued.

As well as thanking his "hard working staff, and family, " Dr. Han showed appreciation for the efforts of James dePater and the SDG Community Development Board of Directors "who shared the same vision", the Agriculture Adaptation Council for investment, and the assistance of the Honourable Noble Villeneuve and staff.

Mayor Claude Cousineau, local Human Resources Development Canada, Dr. Som Khanna at the National Research Council, and Pat Corbett at Dow AgroSciences Canada Incorporated were also thanked for their assistance by certificates of appreciation.

"To build a company, in particular an Advanced Agricultural Technology Company is not easy," Han concluded. "There are a lot of issues and difficulties. In the middle of difficulty lies opportunity. This is one of the opportunities and we would like to share it with you today."

"This region faces a challenge with industries shutting doors, people laid off, but in the midst of change is always an opportunity," commented dePater. "There's no greater opportunity than agricultural technology."

The impact of the agricultural community's conversion of crop to higher value consumer goods, presents a "wonderful opportunity for SDG," dePater added, "and as a first example of agricultural technology, the beginning of many good things to come."

Villeneuve said the idea came to fruition after he met with Dr. Han two years ago, and the suggestion was then taken to Kemptville Agricultural College. "Agriculture is king here in SDG. Value added industry is of the utmost importance, and we were pleased to support it through the Rural Jobs Strategy Fund. "

The cosmetic and skin care company was approved for a $421,264 grant from the Ontario government's Rural Job Strategy fund, announced in late February, while the total project cost is estimated at $5,268,000.

Municipality is coming up 'tulips'

by Laurie Day
Leader staff

WILLIAMSBURG—Everything will be coming up tulips for South Dundas this spring, as the Morrisburg Chamber of Commerce will be 'petalling' this area's top tourist attractions at Ottawa Tulip Festival May 14-24.

Geraldine Fitsimmons, a transplanted Metcalfonian, who moved here four years ago, has volunteered her time to spearhead the project.

"I'm working with the Chamber's Anne Marie Waddell and Don Graham to help promote South Dundas and the beautiful bed and breakfasts, the golf courses, and other tourist attractions that are located here," she said.

Fitsimmons has already obtained the $500 needed to secure a spot on the Tulip Festival's mural of the St. Lawrence, entitled, "Between Friends".

Now she needs the help of a few good men and women to volunteer their time and effort to hand out brochures, and talk about the local attractions.

She has obtained a three-sided bulletin board where professional photographs of the St. Lawrence Seaway, Prehistoric Village, Upper Canada Village and other attractions will be on display during the Tulip Festival.

"I will need people for the weekend mainly," she said. "That's when there will be the most traffic, With more people volunteering, the energy level will remain high."

Fitsimmons became involved with the Ottawa Tulip Festival after she volunteered her time with the Seaway Valley Crime Stoppers at the Ottawa Boat Show earlier this year.

"They (organizers with the Tulip Festival) approached me at the Boat Show, and it just snowballed from there," she said.

At last week's council meeting, it was agreed that they would donate $100 to help with the sponsorship of the mural. Fitsimmons has already received donations of the same from the McIntosh Country Inn, Marsden and McLaughlin Funeral Home (David Lapier, Williamsburg), Upper Canada Village, and possibly the Iroquois Golf Course.

If you would like to help out with the promotion of South Dundas at the Ottawa Tulip Festival, please call Geraldine Fitsimmons at 652-1753.

FRUITS AND VEGETABLES

FROM THE TROPICS

GOLDEN RIPE

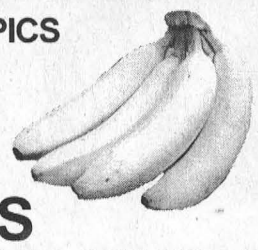

BANANAS

38¢ LB 84¢ KG

TWICE AS MANY -- TWICE AS LONG

Interac DIRECT PAYMENT

OPEN: MON.-FRI. 8AM - 9PM
SAT. 8AM - 6PM
SUN. 10AM - 6PM

MIKE DEAN'S SUPERFOODSTORE
19 KING ST. CHESTERVILLE

WE RESERVE THE RIGHT TO LIMIT QUANTITIES

FRESH-CUT MEATS

CUT FROM CANADA GRADE AAA, AA, A BEEF

TOP SIRLOIN GRILLING STEAK OR PREMIUM OVEN ROAST



3.99 LB 8.80 KG

TWICE AS MANY -- TWICE AS LONG

2-WEEK PROMOTION PRICES IN EFFECT UNTIL CLOSING TUESDAY, MAY 11, 1999

"DIRECT WAREHOUSE PRICES EVERY DAY OF THE WEEK"

PRODUCT OF CHILE #1
PACKHAM PEARS
78¢ LB 1.72 KG

PRODUCT OF U.S.A. #1 GR. SIZE 23
RIPE CANTALOUPES 98¢

CUT FROM CANADA GRADE A, AA, AAA BEEF
RIB GRILLING STEAK OR ROAST
5.98 LB 13.18 KG

CUT FROM CANADA GRADE A, AA, AAA BEEF
OUTSIDE ROUND MARINATING STEAK OR OVEN ROAST
2.99 LB 6.59 KG

PRODUCT OF U.S.A. EX. FANCY RED OR GOLDEN DELICIOUS
APPLES
88¢ LB 1.94 KG

PRODUCT OF U.S.A. EX. FANCY GRANNY SMITH
APPLES
88¢ LB 1.94 KG

PRODUCT OF U.S.A.
KIWI FRUIT
3/88¢

FRESH MEDIUM
GROUND BEEF
1.89 LB 4.17 KG

MADE FRESH IN STORE 1/4 POUND
PURE BEEF BURGERS
IN PACKS OF 8 OR 12
A PATTIE 59¢

PRODUCT OF U.S.A.
FRESH FRUIT SALAD
1.98 LB 4.36 KG

PRODUCT OF CANADA #1
HOT HOUSE TOMATOES
98¢ LB 2.16 KG

FRESH BACK ATTACHED
CHICKEN LEGS
99¢ LB 2.18 KG

SMOKED PORK
PICNIC SHOULDER ROAST
1.19 LB 2.62 KG

PRODUCT OF U.S.A. #1 PEACHES AND CREAM
CORN ON THE COB
5/1.98

PRODUCT OF MEXICO
NIPPY FRESH GREEN ONIONS
2/88¢

PRODUCT OF CANADA 8 OZ PKG FRESH, WHOLE OR SLICED
MUSHROOMS
1.48

GULF CLASSIC SEAFOOD 10 OZ PKG
COOKED SHRIMP RING
4.88

MAPLE LODGE 908G
CHICKEN BREAST STRIPS
6.98

ROCKY MOUNTAIN 500G PKG SMOKED SLICED
BREAKFAST BACON
1.99

PRODUCT OF U.S.A. #1
NEW WHITE POTATOES
98¢ LB 2.16 KG

PRODUCT OF U.S.A. #1
NEW RED POTATOES
98¢ LB 2.16 KG

MAPLE LEAF
WAX BOLOGNA CHUNK
1.99 LB 4.39 KG

SCHNEIDERS HALVES LIFESTYLE
SMOKED HAM
3.99 LB 8.80 KG

PRODUCT OF U.S.A. #1
PASCAL CELERY
98¢

PRODUCT OF U.S.A.
ROMAINE LETTUCE
98¢

PRODUCT OF U.S.A. #1 LARGE SWEET GREEN
PEPPERS
98¢ LB 2.16 KG

BURN'S BY THE PIECE
POLISH COIL
1.79 LB 3.95 KG

MAPLE LODGE 450G PKG
CHICKEN WIENERS
1.19

FRESH MADE IN STORE
HONEY GARLIC SAUSAGE
2.69 LB 5.93 KG

FLOWER PRETTY

FOR MOTHER'S DAY
MOM'S BEST BOUQUET
2.98

BOUQUET BEAUTIFUL

6" POT
FOR MOM HYDRANGEA
7.98

CHEESE PLEASE

MAPLE DALE
OLD CHEDDAR
5.99 LB 13.21 KG

SALAD EASY

COORSH DELI FRESH
COLESLAW
1.69 LB 3.73 KG

FRESH MADE IN-STORE PIZZA

14 INCH 900G PKG
ALL DRESSED
5.99

FRESH OFF THE BOAT

FRESH BARBOTTES
1.99 LB 4.39 KG

A WIDE VARIETY OF QUICK AND EASY FROZEN FOODS

ICE CREAM TREATS

DAIRY HEALTHY

BEATRICE MILK PRODUCTS

HIGHLINER 600G
SOLE FILLETS
3.98

McCAIN 400G PKG ASSORTED VARIETIES
PIZZA POCKETS
2.48

KELLOGGS 625G PKG ASSORTED VARIETIES
EGGO WAFFLES
3.48

CHAPMANS PKG OF 30 FUDGE, FROSTY OR CREAMY
BARS
4.88

PILLSBURY 235G CRESCENT
DINNER ROLLS
1.48

BEATRICE 500ML
SOUR CREAM
1.68

HIGHLINER 550G BOX
ENGLISH STYLE FISH AND CHIPS
2.48

McCAIN 2KG BAG
HASH BROWNS
1.88

McCAIN 340G PKG BANANA, CHOCOLATE, LEMON, COCONUT CREAM
PIES
1.18

CHAPMANS 1 LITRE ASSORTED FLAVOURS NO SUGAR ADDED
ICE CREAM
2.88

SUNNY DELIGHT 8X236ML
FLORIDA CITRUS OR CALIFORNIA STYLE
3.38

BEATRICE 1 LITRE
ORANGE JUICE
98¢

McCAIN 355 ML TIN ASSORTED FLAVOURS
FRUIT PUNCHES
68¢

JANES 2 LB BOX PUB STYLE
CHICKEN BREAST
7.88

KRAFT 1 LITRE TUB REGULAR OR LIGHT
COOL WHIP
2.48

CHAPMANS 2 LITRE CONT. ASSORTED FLAVOURS
ICE CREAM
2.18

KRAFT 500G PKG 16'S OR 24'S SINGLES
CHEESE SLICES
3.48

BEATRICE 500ML ASSORTED FLAVOURS
COFFEE DUETS
1.68

A WIDE VARIETY OF YOUR FAVOURITE BREADS, BUNS, PASTRY

THE BUTCHER'S FRESH SLICED DELI MEATS, SALADS, CHEESES

THE BUTCHER'S FRESH BAKED IN-STORE BAKERY

BETTY 675G LOAF SLICED CRUSTY CORNMEAL
BREAD
88¢

SUNSHINE 675G LOAF WHITE SLICED
FRESH BREAD
78¢

TOUR EIFFEL SLICED
COUNTRY HAM
4.49 LB 9.90 KG

MAPLE LEAF SLICED
MOCK CHICKEN LOAF
1.99 LB 4.39 KG

PKG OF 8
PANNINI ROLLS
1.49

1 LOAF
PUMPERNICKEL BREAD
1.59

DEMPSTERS 675G SLICED STONE GROUND, BRAN, 12 GRAINS, OATMEAL, WHEAT'N OATS, OAT BRAN OR MULTIGRAIN HEARTY
BREADS
1.68

SUNSHINE 675G LOAF SLICED 20%, 60%, 100% WHOLE WHEAT
BREAD
88¢

BITTNERS SLICED
ROAST BEEF
3.99 LB 8.80 KG

MAPLE LODGE SLICED REGULAR CHICKEN BREAST
ROAST
4.49 LB 9.90 KG

PKG OF 6
HOGIE ROLLS
1.49

450G LOAF
CHEESE BREAD
1.99

OLIVIERI 284G
GARLIC BREAD
1.98

DEMPSTERS PKF OF 6 PLAIN, POPPY SEED, SESAME, ONION, GARLIC, PUMPERNICKEL, CIN/RAISIN, WHOLE WHEAT, BLUEBERRY
BAGELS
98¢

SIMON DE GROOT SLICED
SMOKED BEEF
6.99 LB 15.41 KG

SIMON DE GROOT SLICED
ALL BEEF SALAMI
3.29 LB 7.25 KG

PKG OF 12 3 VARIETIES
MINI DANISH
1.99

PKG OF 12
SUGAR COOKIES
2.49

DELICIOUS MOMENTS 400G BROWNIE OR CARROT
CAKE
2.38

VACHON PKG OF 6 APPLE RASPBERRY OR THREE FRUITS
FLAKY
2.18

BITTNER'S SLICED OVEN ROASTED
PORK
4.69 LB 10.34 KG

MAPLE LEAF SLICED
COOKED HAM
2.49 LB 5.49 KG

PKG OF 4
CHOCOLATE ECLAIRS
1.99

PKF OF 4
CINNAMON SWEET ROLLS
1.99

Interac DIRECT PAYMENT

MIKE DEAN'S SUPERFOODSTORE

19 KING ST. CHESTERVILLE

WE RESERVE THE RIGHT TO LIMIT QUANTITIES

OPEN: MON.-FRI. 8AM-9PM; SAT. 8AM-6PM
SUNDAY 10AM-6PM

Christie





200 TO 300 G BOX
RITZ REGULAR, LESS SALT, RITZ BITZ, OR CHEESE RITZ
TRISCUIT REG. OR LESS SALT
BACON DIPPERS,SOCIABLES, MULTIGRAINTHINS, FRENCH ONION, SOUR CREAM AND CHIVES, SWISS CHEESE, VEGETABLE THINS REGULAR WHEAT THINS REGULAR
1.68

PRIMO





900G PKG ASSORTED VARIETIES PASTA **98¢**

2-WEEK PROMOTION PRICES IN EFFECT UNTIL CLOSING TUESDAY, MAY 11, 1999



VIVA 2 ROLL PACKAGE
PAPER TOWELS **78¢**

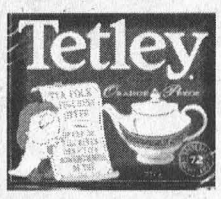

TETLEY PKG 72
ORANGE PEKOE
TEA BAGS **2.98**

PRIMO 156 ML TIN
TOMATO PASTE
2 FOR **88¢**

PRIMO 375 OR 500 G PKG
ASSORTED
LASAGNA NOODLES
1.68



white Swan 8 ROLL PACKAGE
BATHROOM TISSUE **2.18**



JOLLY MILLER PKG OF 3
ORANGE OR GRAPE
CRYSTALS **88¢**

Uncle Ben's 2 KG BAG
CONVERTED LONG GRAIN RICE
4.88

Uncle Ben's 570 ML JAR
ASSORTED
STIR FRY SAUCES
1.88

SCOTTIES PKG 150
FACIAL TISSUES
78¢

white Swan PKG 400
NAPKINS
3.98



NABOB 300 G PKG
REGULAR, FINE, OR EXTRA FINE
GROUND COFFEE **2.98**

ET TU CAESAR 132 G
ASSORTED
SALAD KITS
1.98

FRUITÉ 2 L JUG
ASSORTED FLAVOURS
FRUIT DRINKS OR ICED TEA
1.88

"DIRECT WAREHOUSE PRICES EVERY DAY OF THE WEEK"

DR. BALLARD'S 7.2 KG BAG
ALPO ADULT DRY DOG FOOD
9.88

FRISKIES 156 G TIN
ASSORTED VARIETIES
CAT FOOD
2 FOR **88¢**

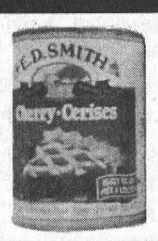

E.D.SMITH 19 OZ TIN
CHERRY PIE FILLING **1.98**

KRAFT 500 G JAR
REGULAR, LIGHT, TEXMEX, PARMESAN, OR WHITE CHEDDAR
CHEESE WHIZ
3.98

KRAFT 1 LITRE JAR
REGULAR, LIGHT, OR ULTRA
MIRACLE WHIP
3.48

HEINZ STRAINED 128 ML
ASSORTED VARIETIES
BABY FOODS
2 FOR **88¢**

HEINZ JUNIOR 213 ML
ASSORTED VARIETIES
BABY FOODS
2 FOR **1.38**



KRAFT 200 G PKG
CREAMY TOMATO OR ORIGINAL CHEESE SPAGHETTI DINNER
EXTRA CREAMY MACARONI AND CHEESE DINNER
3 FOR **1.98**

KRAFT 500 ML JAR
RASPBERRY, STRAWBERRY, APRICOT, SPICED PEACH ORIGINAL OR DOUBLE JAMS
2.88

KRAFT 1 KG JAR
ASSORTED VARIETIES
PEANUT BUTTER
3.98

always 1 PKG
ASSORTED REGULAR SIZES AND TYPES
SANITARY NAPKINS
3.98

Pampers JUMBO PACKS
ASSORTED SIZES AND TYPES BABY DRY OR PREMIUM
DIAPERS
14.88

JELL-O PKG OF 4
ASSORTED FLAVOURS



PUDDING SNACKS **1.48**

NESCAFÉ 150 TO 200 G JAR
COLUMBIA, DECAF, OR RICH BLEND
INSTANT COFFEE
3.98

Nestlé 750 G OR 700 ML
POWDER OR LIQUID
QUIK CHOCOLATE
2.98



SACOR PKG OF 10
JUNIOR KITCHEN BAGS, KITCHEN BAGS, GARDEN BAGS, OR GARBAGE BAGS **88¢**



KRAFT 475ML BOTTLE
REGULAR OR CALORIE WISE ASSORTED FLAVOURS
SALAD DRESSINGS **1.98**

TASTER'S CHOICE 150 G JAR
ASSORTED VARIETIES
INSTANT COFFEE
4.88

CARNATION 385 ML TIN
ASSORTED VARIETIES
EVAPORATED MILK
98¢

LIME-A-WAY 475 ML
EXTRA HARD WATER OR BASIN TUB/TILE CLEANER
3.98

IVORY 828 ML
ASSORTED TYPES LIQUID
DISH DETERGENT
2.48

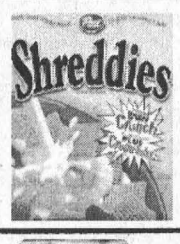

Post 620 G BOX
SHREDDIES CEREAL **2.88**

ALLEN'S 48 OZ TIN
PURE APPLE JUICE
98¢

NABOB 1 KG TIN
FINE GRIND
GROUND COFFEE
9.88

CALGON 1.13 KG BOX
WATER SOFTENER
4.88

CALGONITE 1.4 KG BOX
AUTOMATIC DISH DETERGENT
2.48



Redpath 2 KG BAG
GRANULATED WHITE SUGAR **1.98**

HEINZ 1 LITRE SQUEEZE
TOMATO KETCHUP
2.98

Bye the Sea 184 G TIN
IN OIL OR WATER
CHUNK LIGHT TUNA
98¢

Old Dutch 3.6 L JUG
ORIGINAL OR LEMON
LIQUID BLEACH
1.18

DOWNY 3 LITRE JUG
LIQUID APRIL FRESH
FABRIC SOFTENER
5.88



Humpty Dumpty 130, 160, OR 170 G BAG
ASSORTED VARIETIES AND FLAVOURS
POTATO CHIPS **88¢**

SEAWAVE 213 G TIN
RED SOCKEYE SALMON
2.48

TEAROSE 213 G TIN
KETA SALMON
88¢

BOUNCE 200 SHEET
OUTDOOR FRESH
FABRIC SOFTENER
9.88

IVORY SNOW 4 LITRE BOX
LAUNDRY DETERGENT
8.88

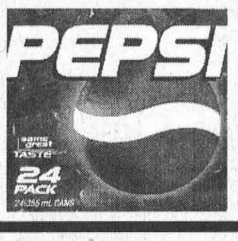

24 X 355ML TINS
PEPSI-COLA REGULAR OR DIET, 7- UP REGULAR OR LIGHT, PURE SPRING GINGERALE, SCHWEPPES GINGERALE REGULAR OR DIET, RAINBOW CRUSH, MOUNTAIN DEW, MUG ROOTBEER, LIPTON TEA BRISK **5.88**

Christie 250 G BOX
CHEESE BITS
98¢

HOSTESS 170 G BAG
ASSORTED FLAVOURS
RUFFLES POTATO CHIPS
98¢

Tide
3.3KG BOX 34 USES
REGULAR OR LEMON

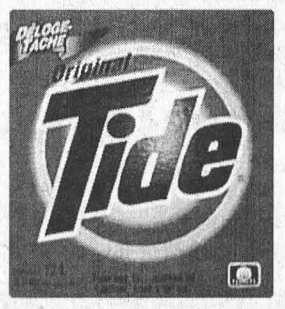

LAUNDRY DETERGENT **8.88**

PEPSI
2 LITRE JUG
PEPSI-COLA REGULAR OR DIET, 7- UP REGULAR OR LIGHT, MOUNTAIN DEW, PURE SPRING GINGERALE, SCHWEPPES GINGERALE, CLUB, TONIC, OR RASP. ALE, DR. PEPPER, MUG ROOT BEER, ORANGE, GRAPE, OR CREAM SODA CRUSH, LIPTON TEA BRISK



88¢

OPEN SUNDAY, MAY 2 AND 9 -- 10AM TO 6PM

SUNDAY ONLY DOOR CRASHER SPECIAL
CADET 450 G PKG
HOT DOG WEINERS
88¢
LIMIT OF 6

SUNDAY ONLY DOOR CRASHER SPECIAL
PRODUCT OF U.S.A. #1
CALIFORNIA WHITE
NEW POTATOES
48¢ LB
1.06 KG
LIMIT OF 10 LBS

SUNDAY ONLY DOOR CRASHER SPECIAL
BEATRICE 4 L BAG
1% , 2%, SKIM
FRESH MILK
2.98
LIMIT OF 4

The Morrisburg Leader

A Family Newspaper Serving the Community for more than a Century

Published every Wednesday afternoon at Morrisburg, Ontario by The Morrisburg Leader Limited
P.O. Box 891, Morrisburg, Ontario K0C 1X0
Telephone (613) 543-2987 or 543-3611
Fax: (613) 543-3643

Sam Laurin, Editor Terry Laurin, Production Mgr.
Mike Laurin, Advertising Sales

Publications Mail Registration No. 08966

YEARLY SUBSCRIPTION RATES

$28.00 per year in Canada

$74.00 per year U.S.A. & Foreign

SUBSCRIPTION PRICES SUBJECT TO G.S.T.

ADVERTISING DEADLINES

Display – 4:30 p.m. Mondays • Classified – 12 Noon Tuesdays

Uncertain future for people with disabilities

Children and adults with developmental disabilities in Ontario face an uncertain future as funding shortfalls for support programs continue.

The Ontario Association for Community Living (OACL) welcomed the Ontario government's recent announcement of a modest increase in support services for people with developmental disabilities as a first step toward addressing a serious under funding problem. In addition, OACL expressed the hope that a much more significant investment will take place in the near future.

The Ontario government recently announced they will add $35 million to residential and day programs for people with disabilities and to the Special Services at Home program which helps families as they care for their children with disabilities at home.

"Quality community-based supports are the right place to invest," said OACL President, Lee Holling. "It's the right thing for people with disabilities, and it's also highly cost-effective. But the demand for community-based supports has increased dramatically while funding has not increased at all."

In the past four years, the government has taken $50 million out of its developmental services budget, almost the same amount it has put in, including the most recent announcement.

The funding shortfalls translate into horrendously long waiting lists for day programs and for residential accommodation, both of which are key to successfully supporting people in their community.

Three specific areas of concern include funding of the Special Services at Home program. Demand has doubled since 1994, with the same amount of funding since then; a government plan to restructure developmental services means that some individuals with disabilities, their families and the non-profit associations that support them may well end up with less rather than more; and the aging population has brought an alarming increase in the number of older families no longer able to support their sons and daughters at home. Many have done so for decades with little government support and are now looking for help at a time of crisis for them.

The OACL was founded in the 1950s by families of people with disabilities to ensure supports were available. Holling said the Association's work today is more important than ever as families fight for the rights of the children to live meaningful lives in the community.

"We have always worked with the government of Ontario to address the concerns of individuals with developmental disabilities and their family members," said Holling.

"Our members want a voice in how services are delivered to ensure that barriers and hurdles are removed, and that funding commitments by the government are based on the true needs of people with disabilities in Ontario.

"We believe this month's funding announcement is a good sign that the government recognizes a major crisis on the horizon, and that it may work with us to try not only to avert the crisis but to make a meaningful contribution toward supporting families of people with disabilities."



1957 Dundas League Champion Williamsburg Locketon Lodge Hotel Ball Team

Back row, l-r: Hubert Labre; Hubert Wells; Doug Casselman; Russell Casselman; Gord McMillan; Ross McMillan; Bob McIntosh; Karl Guy, league president; Doug Stewart; Phil Casselman; Arden Trickey, coach. Front row, l-r: Lloyd Casselman; Sonnie Elliott; Fred Labre, bat boy; Doug Barkley; Bert McIntosh.

Photo courtesy of Smith's Photo Studio

This Week In Morrisburg's History

Compiled from The Leader's fyles by Laurie Day

1989

In an impressive display of unity, over 500 SD&G teachers from all five affiliates gathered at General Vanier High School in Cornwall to shout a definite "No" to Ontario's Liberal government. There were about 1,200 teachers in SD&G who were only notified less that a week prior about the rally opposing the government's proposed changes to their pension plan. Negotiations broke off a week ago when the representatives from the Ontario Teachers' Federation representing the 115,000 teachers of Ontario, walked out in frustration. The most contentious issue was the government's request that teachers contribute an additional one per cent of their pension without receiving any significant improvements in benefits.

Legion Branch 48 (Morrisburg) president Lloyd Merkley accepted a rather gracious birthday gift of $5,000 from the Ladies Auxiliary president Fran Brunet. The cheque was donated as part of the ceremonies celebrating the 10th anniversary of the opening of the new building which was constructed in 1979.

An alert German shepherd saved a man from his burning home this week in 1989. Larry Empey fell asleep on his couch with his pet, Max, by his side, when the dog alerted its owner to the fire. About 3 a.m. Max started barking and Empey was alerted to the fire which apparently started in the garage, moved to the house, and totally destroyed it. The family escaped without injury, including Max, but a pet cat was not so lucky.

1979

The April 25 issue of The Leader reported that Ken Carter, after a full year of hibernation, had met with officials of Morrisburg's Old Home Week and had agreed to stage a full two-hour show during the upcoming celebrations. He was to display his jet car, a proto-type created for the river jump and his rocket powered jump car, the vehicle to be used in the international jump which was now tentatively scheduled for September.

The membership of the Timothy Christian School at Williamsburg was planning to build a new gymnasium at a cost of $47,000.

Dwight Crowder was celebrating 20 years in the monument and memorial business. After operating in two locations in Williamsburg, Crowder Monuments was now located on Highway 2 at the east end of Morrisburg. He was joined by his son Dale in 1973.

McGillis Home Hardware was undergoing an expansion which was to see the addition of 1,800 square feet of floor space to the back of the store.

The Morrisburg Junior B Lions had given fans a scare when they opened the best-of-seven championship series against the Ottawa South Canadians with a 9-5 loss. But they had rebounded in games two and three with 6-4 and 4-3 wins. The Lions were considered series underdogs by the league brass.

Margaret Bowman, in her 41st year as a member of the Morrisburg Curling Club, became the fifth person to receive a life membership. Others who held life memberships were Charles Crober, Ed Casselman, Lorne Kincaid and Jeff Christensen.

Public speaking winners at Riverside Heights Public School were Brenda Kikland, Sharlene Kikland, Cathy DeMontiguy, Susie Petralie, Bobby Hart and Sean Butcher.

1969

The April 25 issue of The Leader reported the Morrisburg Mets Lacrosse team was prepared to open another season on May 9 against the Cornwall Celtics. The local team was opening the season with some new faces this year having lost five of their stellar performers to overage. Missing from the lineup were the familiar faces of Joe Billings, Jack Notman, Erwin Meyers, Steve Casselman and Jim Cameron. However, the keen interest in minor lacrosse was beginning to pay off with some talented graduates moving up. Last year, the Mets had culminated a five-year history when they contested the Canadian Championship in Winnipeg.

The Junior Workshop of Morrisburg's Little Theatre group presented a professional performance at the Civic Centre under the direction of Lee Jeffrey. Snow White and the Seven Dwarfs featured Kathryn Thom as Snow White, Jo-Ann Cameron as the prince, Peggy Steer the Queen, and Cheryl Aikman the lady-in-waiting, and Mary McLean, the hunter.

Mrs. Thomas Fraser was re-elected as the president of the Morrisburg Women's Institute.

At the Dominion, a five-pound bag of Country Boy frozen French fries was 89 cents and Royal jelly powers were 10 cents each.

Floyd Fisher Real Estate had a newly-renovated brick home in Morrisburg with three bedrooms and a full basement listed for $22,500.

1959

Headlines in the April 24 issue of The Leader read: *Queen to visit Morrisburg June 27*. Her Majesty, Queen Elizabeth, with her consort Prince Philip, was to leave Cornwall on the 27th proceeding west on Highway 2, where they were to ...continued on Page 5

Seen 'n heard Around The Town

Congratulations to Chris Bazinet of Riverside Heights, who had the fastest car and the annual Kub Kar Rally held at Nationview Public School last weekend. Chris' car zoomed down the straight away at an impressive 2.49 seconds to win the St. Lawrence District Fastest Kub Kar Trophy.

• • •

The Senior Games are on, with 12 events available to those 55 years of age or older. "If you are sportsminded and feeling up to it, we are looking for you," says Charles Sayyeau, publicity chairman for the Ontario Senior Games. "There are a lot of seniors who don't know about these games. We'd like to generate more interest this year." Please see the complete list of events, venues, and contacts in this week's sports section.

• • •

The Iroquois-Matilda Lions Club requested financial support from council for the annual Canada Day celebrations in Iroquois this summer. Council agreed to sponsor them with $2,000. On that note, the Councillors were informed that they would be taking part in the festivities on Sunday, July 11, at 3 p.m., in the infamous "Travelling Pie Relay Races" and they would also be involved in the Musical Pie event. However, it's top secret as to what exactly they will be doing.

• • •

Sgt. Brent Mattice made gave his monthly report to council last week, stating that 92 per cent of drivers were complying with the seat belt laws. He said more vehicles were checked this year, and less charges were laid.

• • •

Had a phone call here the other day from a lady wondering when the village Yard and Sidewalk Sale will be held in Morrisburg. We're are happy to report, that this event will be held on Saturday, May 15. Sponsored by the Morrisburg BIA, the yard sale will bring out all those bargain hunters in search of great deals throughout the neighbourhood, as well as in the stores on the mall. See you there!

Evolution presentation at library

INGLESIDE—South Stormont reeve James Brownell presented three copies of "The Evolution of Stormont Agriculture" to the County Librarian at the Ingleside Branch on Saturday, April 24.

The books were presented to the Library in honour of Canada Book Day by the Council of South Stormont, and will reside in the three South Stormont Branches of Ingleside, Long Sault and St. Andrews.

"We're pleased to be here on behalf of the Township of South Stormont to present these books," said Brownell, who had suggested a book be presented to the library, and the suggestion was supported by Council.

Chief Executive Officer for the United Counties Libraries, Leanne Clendening thanked Brownell and Council for the books and their leadership role in supporting the library, books, reading and promoting literacy.

Brownell also thanked the library volunteers for their work in the library system.

To mark Canada Book Day, the Township of South Stormont also donated a Canadian book for each library and school in the Township. The books are "Children's Guide to the Seaway Story" by Dr. Jeannine Poirier, presented to all Stormont elementary schools with French copies to French immersion schools.

The "Voices of the Lost Villages" by Rosemary Rutley was presented to Rothwell Osnabruck Secondary School.

Since the library branches already had these books, it was decided "The Evolution of Agriculture" would be a fine addition to the collection.

Written by Gisele Grignon and Morley Seaver of Moose Creek. *Evolution of Stormont Agriculture* is a first edition printed by Cornwall City Press. The book deals with 50 years of agricultural history in the County, from 1944 to 1994, focussing on agricultural representatives and office staff, and their achievements.

Follow The Leader
Call 543-2987 for your subscription.
It's only $29.96 a year.

This Week In Morrisburg's History

Continued from page 5

turn south on Laurier Drive, to Riverside Drive, eventually to be received at the Morrisburg Civic Centre.

Harry Williams of Mountain was elected president of the Dundas Federation of Agriculture succeeding Harold McMenomy.

Daylight savings time was to go into effect April 26.

1949

The April 29 issue of The Leader reported that Mr. and Mrs. Stanley Saddlemire of Williamsburg were celebrating their 62nd wedding anniversary. They were married in 1887, at the Presbyterian manse, Morrisburg, by Rev. E. Bayne.

Blue Cross members were notified that in order to be eligible for hospitalization benefits through the Williamsburg Women's Institute they must be member of good standing. Institute memberships cost 50 cents.

The Public Health Act required that all yards, privies, stables and other premises be thoroughly cleaned and all refuse and rubbish removed and properly disposed of before May 1, when the Sanitary Inspection was to begin.

At the modern Market, red ripe Mexican tomatoes were 19 cents a pound, and fresh pineapples were 26 cents each.

1939

The April 28 issue of The Leader reported that through the efforts of Gordon Jones and David Knowles, Iroquois High School was awarded the James Grahame Memorial Cup at the oratorical contest held in Winchester.

Nominated by Reeve Edward Strader, Alton Locke became a councillor for the village of Iroquois, filling the vacancy created by the death of W.D. Hamilton.

At Barkley's Meat Market, turnips were 25 cents a peck, and asparagus was three bunches for 25 cents.

1929

The April 26 issue of The Leader reported the death of His Honor, Judge O'Reilly, which occurred at the Cornwall Court House. After opening court, he was seized with sudden weakness and was forced to adjourn court. He was assisted to his chambers and before medical help arrived he passed away.

At the Dominion, California oranges were 19 cents a dozen and a half-pound package of Kraft Velvetta Cheese was 21 cents.

"Rapture" of the church

From A Biblical Perspective

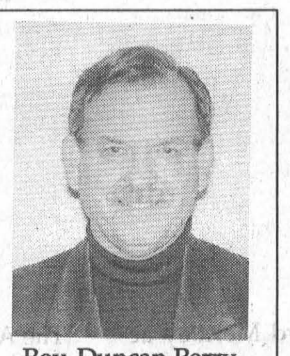

Rev. Duncan Perry

This past week someone gave me an article that they had cut out of a newspaper published in Ottawa. I found the article to be quite interesting indeed. The subject matter was the bar code that is found on just about any item that you could want to buy. I am sure by now all of us are aware of it.

The article reminded me of the bar code's beginning back in 1973. I remember when it began, some felt it would never work. There were those who felt we would all be getting ripped off by not knowing what the prices were anymore. Some of these concerns were taken seriously and in some stores they attached the bar codes and price stickers.

I also remember something else about when the bar codes began to appear on merchandise. There were those who were afraid it was the mark of the beast talked about in the Bible in Revelation, chapter 13, verses 16-18. Many preachers warned people about the potential of that passage of scripture coming to pass. They were ridiculed for their beliefs and often accused of raising fear among the people. The argument that was put forth was that this was not something that was being put on people, but on products.

Well, I certainly do not want to scare anyone, but the article I mentioned at the beginning was actually an article on this very subject. They reported there that a well-known clothing designer, had in fact, stamped bar codes on all the models used in their fashion show to help coordinate the show.

I have already referred to Revelation 13:16-18. Let me relate to you what it says there. You will need to read the preceding seven verses, but it talks about a beast coming out of the earth. Bible scholars agree that this will be a person who will be the very essence of evil. He will do great and mighty wonders and many people will follow him and worship him. Then there will come a time when he will force everyone, rich and poor, small and great, to receive a mark on their right hand or on their forehead. Without this mark, it will be impossible to buy or sell even the bare necessities of life. The Bible tells us that those who receive this mark will be doomed for eternal destruction.

A few years back, when bar codes began to appear on merchandise, the majority could not believe that this would ever come to pass, where humans would need this. The reality is more certain after this fashion show in New York.

The good news is, no one has to experience what Revelations chapter 13 talks about. Nevertheless, there is only one way to avoid it. That is, but putting your trust in Jesus Christ, believing that He died to save you and that His shed blood will cleanse you from all sin. Those who believe and accept Jesus as their Saviour and Lord will be taken out of this world as explained in Thessalonians 4:13-18. This event is referred to as the "Rapture" of the church. All who are ready to go when Jesus returns for His church will not have to face the decision to accept this mark.

I do not know how many of you read the article that was published on April 11 of this year, but I wanted to give you a Biblical Perspective on it. I hope I have been of some help to you. Please call me at 543-2681 if I can be of further help to you.

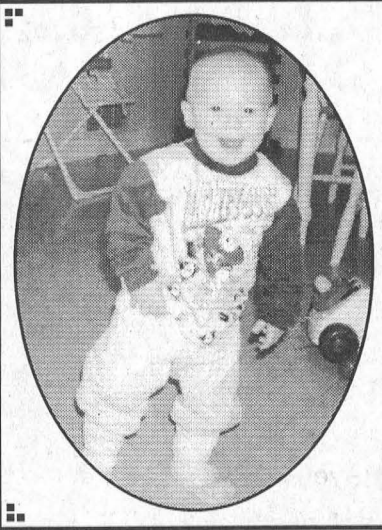

May 2nd
Andrew
will be 2
Happy Birthday Sweetheart!
Lots of Love, Hugs & Kisses from Grammie & Skeet

FIREBALL AUTOMATICS INC.
AUTOMATIC & STANDARD TRANSMISSION REPAIRS
Changing The Oil And Filter In Your Transmission Is Good Preventative Maintenance
R.R. 3 WILLIAMSBURG, ONT., K0C 2H0 TEL: 535-2112

DAVID BROWN CONSTRUCTION LTD.
Portable Toilet Rentals
(Daily, Weekly, Monthly)
• Construction Sites - Special Events
• Customer Pick-up Discount
• Modern Polyethylene Units
• Mobile Sanitation Trailers
• Wash Basins
Septic Tank Pumping
Residential • Commercial
Installation Repairs
AFTER HOURS EMERGENCY
930-9502
INGLESIDE • 537-2255 • CORNWALL • 938-2536

D's
PROPRIETOR: DENNIS CARKNER
COLLISION CENTER
FREE PICK-UP & DELIVERY
Unibody Repair Equipment • European Paint Finish
Bus: (613) 774-2733
Res: (613) 448-2688
P.O. BOX 948, DAWLEY DRIVE
Just off Hwy. 31/43 By-Pass
WINCHESTER, ONT. K0C 2K0

Upper Canada House Cleaning
"Lending You A Helping Hand"
Bi-Weekly • Weekly • Single Visit
Experienced – Affordable Rates
Attention to Detail – From $40 per week
Hard Working & Energetic – Hourly Rates Available
Please call for further information 543-0387
FREE ESTIMATES

KEYSTONE MASONRY
"RESTORING THE PAST FOR THE FUTURE"
BRICK - STONE - BLOCK
Repointing - Chimney Repair - Fireplaces
Free Estimates
TEL: (613) 543-0388

W. J. JOHNSTON SURVEYING LTD.
ONTARIO LAND SURVEYORS
Member, Consulting Surveyors of Ontario
WILLIAM J. JOHNSTON, O.L.S.
2250 Hwy. 31 (at Rideau Auctions) Telephone (613) 774-2414
P.O. Box 394 Fax (613) 774-2356
Winchester, Ont. K0C 2K0 1-800-268-6915
Email: wjjhnstn@inasec.ca
Subdivision Planning, Cadastral, Engineering and Control Surveys, Drainage Consultation

Spring Clearance SALE IN FULL SWING!
Up to 50% off
on surplus, slightly damaged and discontinued inventory
LIVING ROOM GROUPINGS
Sofas ..... from $369
Sofa Beds ..... from $399
Recliner Sofas .... from $899
ALL LEATHER SOFAS
From $1,059
THER-A-PEDIC
We make your morning smile
Silver Jubilee Sleep Sensation
Pillow Top Luxury
25th Anniversary Special Edition
All at a limited special celebration price.
2-pc. Queen Set
Was $799 SALE $599
2-pc. Double Set
Was $759 SALE $559
To honor it's quarter century of bedding and furniture manufacturing, Ther-A-Pedic has created an exclusive, special edition sleep system. Featuring Triple-Edge® Anti-Sag Border Rod Control, non-rip turning handles, eyelet breathable mattress borders and Luxury Pillow Top Sleeping Comfort.
SIMMONS BEAUTYREST Four Queen Models to Test Rest
SLEEP SETS
TWIN SIZE from $169
DOUBLE SIZE from $249
QUEEN SIZE from $299
ROCKER LOUNGERS
From $381
ENTERTAINMENT CENTRES
From $199
5-PC. DINETTE SUITES
From $349
CANADIAN QUALITY BEDROOM SUITES
From $799
Includes two night tables
"COUNTRY PRICES – FRIENDLY SERVICE"
The Furniture Loft
HOME • OF • FINE • FURNISHINGS
Largest selection of quality home furnishings in SD&G
MONKLAND FINCH HWY. #43 #138 CORNWALL
FINANCING AVAILABLE
Regular Store Hours: Tuesday to Thursday, 9:30 am-5:30 pm; Friday, 9:30 am-9 pm; Saturday, 9:30 am-5 pm; (Closed Mondays)
MasterCard Highway 43, Finch 984-2051 VISA

1999 ATV OF THE YEAR!


ONLY AT
JIM'S Performance Plus Ltd.
Jim Primrose
Proprietor
Repairs to Snowmobiles, Cars, Light Trucks, Boats,
AC Repairs & Vehicle Inspections
BOMBARDIER RECREATIONAL PRODUCTS
Flagg Rd. R.R. #1, Iroquois, Ontario K0E 1K0
Phone (613) 652-2245 Fax (613) 652-2561

Trade show for South Dundas draws 400



Trade Show exhibitors
John Miller, Karen Gorrell and Chuck Barkley are shown in front of the Thom Real Estate exhibit.



"Unique" home decorating
Interior decorator Karen Marshall owner of "Something Unique" in-home decorating service is pictured in front of a beautiful creation.



Raising funds for Seniors
At left, Chamber of Commerce president Don Graham purchases tickets for a quilt draw from Isobel Williams and Pat Barkley. The pair sold between 50 to 60 books of tickets for the Park Lane Seniors Support Center.

by Catherine Thompson
Leader staff

MORRISBURG—Participants and organizers are pleased with the response to the South Dundas Home and Trade Showcase this past weekend.

With 315 paid admissions, and approximately 32 exhibitors and their families, there was a very good turn-out of at least 400.

President of the Chamber of Commerce, Don Graham was delighted with the show, commenting, "I was very happy with it, there was a lot of positive feedback. Everything seemed to go really well."

Graham indicated with such a success, the Chamber would be interested in doing it again.

Anne Marie Waddell, South Dundas Economic Commission coordinator commented, "I'm very pleased. This was our first attempt at the Civic Center."

"Everyone was happy on the average," said Waddell. "There was a good feeling, and we had lots of pats on the back."

"The only improvement I heard was some would like a bigger facility, because more exhibitors means more people. We'll look at times of the show and maybe shorten it on Saturday."

Waddell credited efforts of the Chamber of Commerce and exhibitors by and large for the success. "The businesses who exhibited are the ones who brought people. If it weren't for them, we wouldn't have had that much interest."

"It was excellent. From our point of view, there was lots of response," said Peter McCooeye who had an exhibit on financial services from the Mutual Group.

On Saturday and Sunday, financial advisers Peter and Joey McCooeye were two among several presenters who gave a presentation in the Judges Chambers.

"There weren't a lot of people there, but enough to make it worthwhile," Peter remarked, adding more could have done to promote the presentations, like handing out leaflets at the door. "It's very important to get people in there."

Many people picked up pamphlets on Gail McCooey's new business the St. Lawrence Bed and Breakfast.

Karen Gorrell, with Thom Realty said she was pleased with the turn-out, for the "first time we brought it to the Civic Center.'

Gorrell added, with a bigger outside tent, the Chamber could attract a bigger crowd of exhibitors, and "the more exhibitors we have, the better the trade show is."

A large tent would also afford exhibitors like Thom Electric the opportunity to display equipment which can not be brought inside the Civic Center, because of the fine finish on the floors. As far as the month goes, "April is good, but May is too late," Gorrell commented.

Cam Martel, who was showing water treatment systems, said the Show offered a good opportunity to talk to people and a chance to display wares. "There was also a good chance to meet and greet our neighbours who are in business, to interact and discuss with them. It's an important activity in this neighbourhood."

Williamsburg Seniors meet

WILLIAMSBURG—On Tues. Apr. 20th Williamsburg Twp., Seniors Group held their monthly meeting and pot luck dinner at the Park Lane Seniors Support Centre, with 17 members attending.

The meeting opened the with singing of O' Canada and a welcome to all by the residents.

The reports of the previous meeting were heard, and the correspondence, consisting of several "Thank You" notes, were read.

A donation of $200 will be made to the C.H.E.O. Telethon.

Joyce Patterson gave a reading "Life Begins At Eighty". Following adjournment, cards were enjoyed during the remainder of the afternoon.

Access the world right from your home call
Mor-Net
Communications Inc.
Internet Service Provider
(613) 543-3232
Morrisburg Village Plaza
email ken@mor-net.on.ca
or
Infosafe Networks
Doug Millard
652-2350
Get on line!

NEW BABY
At your house?
It's time to call your Welcome Wagon hostess. She will bring congratulations and gifts for the family and the NEW BABY!
Welcome Wagon
Kathy Baldwin
543-4087

Happy Birthday
to our
Dear Dad and Grandpa
EVAN WIGFIELD
Love Always
Donna, Tom and Valerie

Chesterville Winchester
Millward's
Carpet & Upholstery Cleaning
EST. 1983
CALL COLLECT 1-613
925-5747
1-800-374-3353
THE ROAD TO CARPET CARE
Iroquois
Morewood
Morrisburg
South Mountain
Boucks Hill

KNOCK-OUT PRICES
on 39 Fully Reconditioned and Warrantied Vehicles + 1 Year Free Oil, Filter & Grease with every vehicle sold only at
STRADER MOTOR SALES

1999 Chev Malibu, Green, 23,000 km, 4 dr.
1999 Chrysler Intrepid, Silver, 21,000 km, 4 dr.
1998 Chev Lunima, Blue, 23,000 km, 4 dr.
1998 Chev Malibu, Blue, 29,000 km, 4 dr.
1997 Ford Escort LX, Green, 52,000 km, 4 dr.
1997 Chev Lumina, White, 45,000 km, 4 dr.
1997 Chev Cavalier, Tan, 22,000 km, 2 dr.
1997 Chev Cavalier, White, 47,000 km, 4 dr.
1997 Pontiac Grand Am, White, 48,000 km, 4 dr.
1997 Chev Lumina, Green, 57,000 km, 4 dr.
1996 Pontiac Sunfire GTO, white, 45,000 km
1996 Buick Regal Ltd., White, 39,000 km, 4 dr.
1996 Chev Cavalier, White, 65,000 km, 2 dr.
1996 Dodge Stratus ES, White, 41,000 km, 4 dr.
1996 Chev Lumina, Grey, 65,000 km, 4 dr.
1996 Chrysler Intrepid, Green, 48,000 km, 4 dr.
1996 Pontiac Gran Prix, Blue, 72,000 km, 4 dr.
1996 Chrysler Intrepid, Grey, 73,000 km, 4 dr.
1996 Pontiac Sunfire, Green, 34,000 km, 4 dr.
1995 Pontiac Gran Prix, White, 63,000 km, 4 dr.
1995 Chev Lumina, Green, 76,000 km, 4 dr.
1995 Olds Achieva, Purple, 108,000 km, 4 dr.
1993 Buick Lesabre Custom, Green, 115,000 km, 4 dr.
1992 Olds Cutlass Supreme, White, 81,000 km, 4 dr.

VANS & TRUCKS
1997 Chev S10 Truck w/cap, Blue, V6, auto., 55,000 km
1996 Chev Lumina Van, White, 72,000 km
1995 GMC Yukon 4x4, Maroon, 56,000 km, 4 dr.
1995 Chev Lumina Van, Green/Silver, 65,000 km
1995 Chev Lumina Van, Green, 72,000 km
1993 Plymouth Voyageur Van, Maroon, 121,000 km
1992 Chev S10 Extended Cab Pickup, red, 101,000 km

LUXURY VEHICLES
1997 Buick Park Avenue, Green, 32,000 km, 4 dr.
1997 Cadillac Catera, Black, 25,000 km, 4 dr.
1997 Cadillac Catera, Tan, 32,000 km, 4 dr.
1997 Cadillac Sedan Deville, Ivory, 47,000 km, 4 dr.
1995 Cadillac Sedan Deville, White, 69,000 km, 4 dr.
1995 Mercury Marquis LS, Red, 69,000 km, 4 dr.

STRADER MOTOR SALES
HWY. 2, MORRISBURG, ONTARIO
TEL: (613) 543-3312 • FAX (613) 543-2626
SPRING SPECIAL!
Oil, Filter, Grease, Rotate Tires, Check Brakes, Fluid Levels, Belts, Hoses, Etc.
$29.95 + taxes

VILLA LONG SAULT VILLA
Independent Living in a Country Setting



The Long Sault Villa seniors residence overlooking the beautiful St. Lawrence River, has been fully renovated and modernized. New owner, Henri Lecours, invites you to see all that is available for an independent and enjoyable lifestyle in a country setting.



Standard private units starting at $38 per day
• Semi-private accommodations at $30 per day
• Respite Care and Vacation Care available
Pictured is a recently modernized room at the Long Sault Villa overlooking the St. Lawrence River.

For Your Personal Health
- Bi-Weekly Doctor's Visits
- Attendant Care Services
- Pharmacy Services - Registered Practical Nurse
- Medication Storage and Dispensing Service

The Long Sault Villa It's a comfortable drive from:
Cornwall .....10 minutes
Winchester ....45 minutes
Chesterville ....35 minutes
Finch .....20 minutes
Morrisburg ....20 minutes
Ingleside .....10 minutes
Iroquois .....30 minutes

New Owner: New Administration
Henri Lecours, B. Comm. • Owner
53 Plaza Drive, Long Sault, Ontario K0C 1P0
For a private viewing call: (613) 534-2307
1-888-518-2388

Help to ease effects of global warming

by Andrew Allingham

"The human race is engaged in the largest and most dangerous experiment in history—an experiment to see what will happen to our health and the health of our planet when we change our atmosphere and our climate."

In the past we have only discussed the effects of global warming, but now these effects are upon us. Global warming has already begun to impact our health, climate, plants and animals. However, these effects have only begun and definitely won't improve with time.

Millions worldwide may die from heat and disease as global warming worsens. Deadly heat waves are bound to become more common. Such a heat wave killed 669 people in Chicago during the summer of 1995. Disease-carrying mosquitoes and rodents will move into more northern regions. Scientists have recently linked outbreaks of dengue fever, malaria, hepatitis and other foreign diseases to climate change. Global warming could cause millions more around the world to become infected with malaria.

Houston, Texas, has experienced an outbreak of malaria for two years and counting. Today, cases of malaria have been found as far north as New Jersey, Michigan and Queens, New York. Scientists have predicted that as warmer temperatures spread north and south of the equator, so will malaria-carrying mosquitoes. Scientists conclude that global warming will likely put as much as 65% of the world's population at risk—an increase of 20 per cent!

While changes in the Earth's climate have occurred before, these changes took tens of thousands of years to transpire. Even though these changes were gradual, plants and animals suffered massive die-offs and extinctions. The temperature change which is occurring now because of global warming will give plants and animals decades, instead of centuries, to adapt.

In the last 100 years, the Earth has adapted very well to a rise in carbon dioxide and the risk of one degree Fahrenheit in the average global temperature. This rise in temperature has caused an elevation in sea levels of 4-10 inches. With hotter temperatures we will see many changes in the land and climate. These changes will include heat waves, rain, floods, droughts, and a rise in sea levels. Heat waves will become very common occurrences and they will last for long periods of time. Heavy rains will also become very frequent. In the last century, there has been increasing annual precipitation. Severe floods will become common because of extreme rainfall. The flood in Honduras is a perfect example of what is to come. Precipitation will evaporate quickly because of increased heat leaving land unfertile and barren. The combination of melting glacial ice and warmer ocean temperature will case a projected rise of 6-37 inches to sea levels.

Global warming is a pollution problem, and it can be stopped. But it needs your help. You can help slow the effects of global warming:

• Drive smart. Forget jack rabbit starts and long idles. Make sure your vehicles are tuned up and the tires are properly inflated. If you have two cars, drive the more efficient one whenever possible. Better yet, skip the drive and take public transit, walk or bicycle when you can. The more gasoline we burn, the more carbon dioxide we put into the air. Carbon dioxide is the primary global warming pollutant.

• Write your leaders now. Urge them to raise miles per gallon standards for cars to 45 miles per gallon, and sport utility vehicles and other light trucks to 34 miles per gallon. It's the biggest single step we can take to slow global warming.

• Replace incandescent light bulbs with compact fluorescent bulbs—especially those that burn the longest each day. These produce the same amount of light as normal bulbs, use about a quarter of the electricity, and last 10 times as long. Each compact fluorescent bulb saves 400 pounds of coal, helping to clean the air today, curb global warming, and save you money on your electric bill.

• Button up your house. Start with caulking and weather-stripping on doorways, and windows. Then wrap your water heater in an insulation jacket (available at most hardware stores). You can also install energy-efficient windows and improve the insulation of your home. Ask your utility company to do an energy audit of your home to show you how to save even more money.

• Install low-flow shower heads and faucets. You'll use less than half the water without decreasing performance. Turn your hot water heater down to 120°F and see hot water costs go down by as much as 50 per cent.

• Keep your furnace and air conditioner working right. Then clean your refrigerator's coils and door seal. To save even more energy and money, use a fan at home when you can, instead of air conditioning.

• Buy energy-efficient electronics and appliances. Then, turn them off when they're not in use. When buying, look for the Energy Star label or yellow and black sticker that tells you the energy efficiency ratings. To find out which appliances are worth looking at, send for the booklet, "The Most Energy Efficient Appliances" from the American Council for an Energy-Efficient Economy, 1001 Connecticut Ave., N.W., Washington, D.C. 20036. It costs $3 now, but it can save you hundreds.

• Plant a tree, protect a forest. Trees "breathe in" carbon dioxide, but only as long as they're living. Lower your air-conditioning bills in the summer and absorb carbon dioxide by planting shade trees around your house. Slash and burn farming practices and logging are adding to the problem. Protecting forests is a beg step on the road to curbing global warming.

• Reduce! Reuse! Recycle! Producing new paper, glass, and metal products from recycled materials saves 70-90% of the energy and pollution including carbon dioxide, that would result if the product came from virgin materials. Recycling a stack of newspapers only four feet high will save a good-sized tree. Please, buy recycled products!

• Mount a local campaign against global warming. Educate your community about how it can cut greenhouse gas pollution and help curb global warming. Support measures at the national, state, and local level that increase energy efficiency and conservation, make automobiles go further on a gallon of gas, accelerate the use of clean, renewable solar and wind technology, and other renewable energy technology, and preserve forests around the world.

Source: The Sierra Club



Grass fire

Black smoke could be seen for miles last Wednesday afternoon, as a grass fire consumed the plastic wrap and some old tires on a bunk silo at the farm of John Spruit near Winchester. The Winchester Volunteer Fire Department received a call around 4:55 p.m., and nine men responded to the blaze. According to deputy fire chief Dan Kelly, no one (including animals) was injured. *—Day photo*

E.C. CARRUTHERS & SONS
Water Haulage
• Filling of Pools & Wells
• Sod Watering
• Truck & Spray Bar Rentals
• Road Construction & Cleaning
RR4 Crysler - 448-1244

Seaway Valley Singers
♪ presents ♪
DOWN MEMORY LANE
Lakeshore Drive United Church
Saturday, May 1st, 1999, 7:30 P.M.
Tickets at the door $7.00

GRAND SAMPLING
APRIL 30 - MAY 1
The Mouse Trap
93 MAIN ST.
MURIEL'S The Flower Shop
MORRISBURG TEL: 543-4100
Drop In & Try Our
CHEESE (Maple Dale)
JAMS & JELLIES (Smyth's Orchards)
HOMEMADE CANDY
ICE CREAM (16 Flavours)
OPEN SUNDAYS STARTING MAY 9

Leonardo Circus
WINCHESTER
Community Centre
Monday, May 10
2 shows only at 4:30 pm & 7:30 pm

Admission	Regular Prices	Advance Sales*
Children (under 14*)	$10	$9
Adults	$14	$13
Family Pass (2 children, 2 adults)	$40	$38

*Proof of age required. Under 2 years of age free.

Come see our new show:
The tigers, elephants, jugglers, trapeze, dogs, clowns, acrobats, magician and much more!
Two hours of fun-filled entertainment!!
Program may change without prior notice. *Advance sale prices valid until 9 am the day of the performances.
TICKETS AVAILABLE AT:
WINCHESTER
Seaway Valley Pharmacy
Durant's Flowers
Shadbolt's Department Store
CHESTERVILLE
Durant's Flowers
KEMPTVILLE
Glaser Pharmacy
MORRISBURG
Seaway Gallery

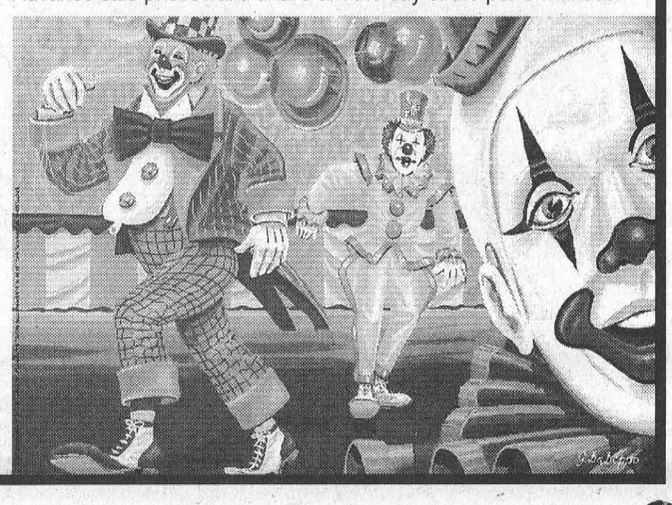

Make it Special For Mom
With One of Our Fabulous Buffets
This Mother's Day – May 9, 1999

Brunch
served from 10:30 a.m. to 3:00 p.m.
and will feature:
• Blueberry, Bran & Apple Muffins with Butter
• Fresh Salad Bar
• Tomatoes and Onion Vinaigrette
• Ham and Mushroom Dijonnaise
• Scrambled Eggs
• Potatoes Croquette
• Bacon & Sausage
• Pasta Primavera
• Vegetable Platter with Dill Sauce
• Homemade Potato Salad
• Devilled Eggs
• Assorted Cold Meats Platter
• Omelettes and Crepes made to order
From the Carvery:
• Roast Beef au Jus
• Baked Sugar Cured Ham
Also Serving:
• Breast of Chicken Florentine
• Scalloped Potatoes & Broccoli & Honey Glazed Carrots
Also Featuring:
Our Ever Popular Dessert Table
Adults $13.95 Children under 12 $7.95
Under 3 - No Charge Plus applicable taxes

Supper
served from 4:30 p.m. to 8:30 p.m.
and the Chef has chosen:
• Assorted baked items with Butter
• Soup de Jour and our Fresh Salad Bar
• Neapolitan Salad Vinaigrette
• Ham and Mushroom Dijonnaise
• Penne Primavera
• Vegetable Platter with Dill Sauce
• Homemade Potato Salad
• Devilled Eggs
• Assorted Cold Meats Platter
• Shrimp Pyramid
• Display of Smoked Salmon
• Steamed Mussels
From the Carvery:
• Roast Beef au Jus
• Baked Sugar Cured Ham
Also Serving:
• Stuffed Rosefish Duxelle (Mushroom and Onion)
• Duchesse Potatoes & Fresh Garden Vegetable Medley
In addition to our dessert choices, Chef will be preparing:
• Fruit Crepes
• Cherries Jubilee Flambée
Adults $17.95 Children under 12 $8.95
Under 3 - No Charge Plus applicable taxes

The McINTOSH Country INN & CONFERENCE CENTRE
Reservations Thoroughly Recommended
Please call 543-3788 or 1-888-229-2850
Hwy. 2, East MORRISBURG

Paul Robins new plant manager at Beavers

by Catherine Thompson
Leader staff

MORRISBURG—Paul Robins, presently the production manager at SDS/Kerr Beavers Dental, will be the new plant manager when general manager Bob Leroux retires from his duties on May 1.

The announcement was made last Thursday at noon, the day after Bob's pending retirement was celebrated in Cornwall.

"For me, the most important thing is to ensure we continue to grow, to be as successful as the plant was under Bob Leroux' leadership," said Robins.

"People have high expectations of Beavers Dental. I hope I can meet these expectations in my role here."

A native of Niagara Falls, Robin is a Cornwall resident, moving to Eastern Ontario in 1983, where he worked in Cornwall for four years, and returning to Southern Ontario, where he was in Brantford for 1.5 years.

"I realized it was a mistake, because the quality of life in Eastern Ontario is much better," he commented.

Robins holds two university degrees, including a Bachelor of Engineering from McMaster University, and a Master of Business Administration from Queen's University. He is also certified in Production and Inventory Management, in Production and Inventory Control, and is currently completing the Certified General Accounts program.

Robins has been employed as production manager at Beavers Dental for 10 years, although during that time he has held other roles at Beavers and also at the Massena dental bur plant, owned by SDS Kerr.

His background includes four years as plant manager at Waltec Bathware, Cornwall; one and half years as technical director at Hamilton Porcelains Brantford.

As plant manager at Beavers Dental, Robins will manage production activities including supervision of shift supervisors, materials management and production engineering.

He will also monitor operations to ensure compliance with ISO, provincial health and safety regulations. His duties include ensuring proper material is ordered, scheduled and shipped consistent with customer service and inventory objectives.

Robins is to manage and provide direction to Manufacturing Engineering; administer departmental expense budgets; establish facility goals and objectives and develop measurables relating to safety, quality, and productivity; and monitor system and employee performance.

The plant manager is responsible for conducting management meetings and developing a team engaged in production planning and control, scheduling, materials facilities maintenance and quality control activities.



New Beavers manager
Paul Robins will be assuming duties as plant manager at SDS Kerr Beavers Dental on May 1, since general manager Bob Leroux is retiring from duty April 30.

correction

A story on Beaver's Dental Products in last week's edition should have stated the company's net income for the first six months in 1999 was seven times the amount as at the end of 1977, not 1997, as reported.

Police File

During the past week, police officers in Dundas County responded to 86 calls for service: Matilda 9, Williamsburg 16, Iroquois 6, Morrisburg 12, Mountain 8, Winchester 16, Chesterville 4.

Drug Seizure

As a result of an investigation conducted by members of the OPP, Ottawa Drug Enforcement Section and the SD&G detachment, charges are pending against two men in connection with a seizure of drugs in North Dundas Twp on April 14. The seizure of a quantity of cocaine, valued at approximately $400, and marijuana valued at about $520, occurred following a vehicle stop in the area of Bailey Road. Charges are pending against a North Dundas Twp. man and a Cornwall Twp. resident.

Break and enter in South Stormont

In the evening hours of April 25, a home was entered on the Post Road in South Stormont. A door was forced open, and once inside an RCA Video camera and cash were taken. The value of the stolen property was approximately $300. Const. C. Labelle is investigating this incident.

Damage to property in Ingleside

During the night of April 24, damage was done to a business in Ingleside, when unknown culprits climbed onto the roof of the building and smashed vents and gutters. Estimated damage is at approximately $200. Const. A. Duval investigates.

Traffic update

During the past week, only three motor vehicle collisions were reported to police in Dundas County. Investigations conducted during the week resulted in four charges being laid in relation to Criminal Code drinking and driving offences; two 12-hour driver's licence suspensions being issued, and the apprehension of four suspended drivers. This past week also saw four liquor seizures being made in relation to liquor in a motor vehicle.

The past couple of weeks have seen an increase in the number of incidents of open liquor in a vehicle. Under the provisions of the Liquor Licence Act, anyone found with open liquor in a vehicle would be subject to a fine of $180 plus costs. Having liquor in a vehicle where it is readily available to anyone carries a fine of $155 plus costs, and in both instances the liquor would also be seized. The charges in offences relating to liquor in a motor vehicle are made against the driver of that vehicle.

Road Safety Challenge

Each year the Ontario Ministry of Transportation supports a public education initiative called "Ontario Road Safety Challenge". It is a week long event where municipalities across the province compete for the title of having Ontario's safest roads. This will be the first year that North Dundas will be an active participant in the challenge, which is scheduled to begin with a bicycle safety rodeo day on May 30 at the Winchester Community Centre.

On Friday, June 4, the OPP marine unit, motorcycle and RIDE units will be on hand at the Winchester LCBO to promote the message of "DON'T DRINK AND DRIVE". OPP units will be available to answer your questions and concerns. There will be displays by Crime Stoppers, Mothers Against Drunk Driving, Trauma Management Group, and a dramatic presentation by the Dundas County Players. They are scheduled to start at 6 p.m.

Crime Stoppers

Crime Stoppers is asking for the public's help in identifying the persons responsible for damage to rural mailboxes throughout SD&G. Each year, thousands of dollars in damage is caused by people playing mailbox baseball: i.e., by either breaking the mailboxes off their supports or by damaging them to the extend that they are unacceptable to Canada Post for delivery. In many instances, these crimes are repetitive in nature. The property owner replaces his mailbox only to have it damaged again a short time later.

If you have information on break and enters, or any other crime, you may be eligible for a cash reward of up to $1,000—if your information leads to an arrest.

Call Crime Stoppers at 1-800-265-TIPS. It's your program, and it works. Your anonymity is guaranteed.

CHAMELEON REFINISHING
Bring new life to your old furniture
Complete Woodwork & Furniture Restoration
12 Years Experience • Free Estimates
Pick-Up & Delivery Available
PAUL SAUVE (613) 448-1258
R.R. #2 INGLESIDE K0C 1MO

SPRING CLEARANCE SALE
FLAIR WITH FABRICS
Water Street - Chesterville
448-9032
Store Hours: Mon-Thurs. 9am-5:30pm; Fri. 9am-8pm Sat. 9am-4pm
Storewide Inventory Reduction Sale
up to 40% off
• Yarns • Material • Buttons • Craft Supplies • Patterns • Candles • Quilting Supplies
and much, much more!

ACRES
STOVES & FIREPLACES
GAS • WOOD • PELLETS
12054 MAIN ST. WEST TEL. 613-774-2834
WINCHESTER FAX: 613-774-2262
1-888-643-1212

Tree Trimming & Removal
20 YEARS EXPERIENCE
For A Free Estimate Call
543-3427
after 6 p.m.

ANNOUNCEMENT
Melanie Doesburg would like to announce the opening of her new shop on 5th Street, beside Beckers in Morrisburg on May 3rd, 1999.
May Special HAIRCUTS $8.00
Dutch Touch Hairstyling
15 FIFTH STREET EAST, MORRISBURG
Phone 543-3111
to book your appointment now
Old and New Clients and Walk-ins Welcome.
MOTHER'S DAY PERMS $37.50

Call The Leader for your printing needs: 543-2987

DONNELLY FORD - VERNON
4 DAYS ONLY
20 Minutes From Everywhere
ONE PRICE SALE! $0 DOWN DELIVERS!
The Donnelly Family has been serving the Ottawa area for over 35 years. And as you know, they are now in Vernon to serve Eastern Ontario. Our business philosophy is simple: TO CREATE HAPPY CUSTOMERS!! The Donnellys' large sales volume gives our customers the benefit of savings with our everyday LOW PRICES!! For the next four days only, come on in and check out our ONE PRICE SALE. All prices are clearly marked on every new and used vehicle. And remember, $0 DOWN DELIVERS, OAC.

USED CARS
1996 DODGE STRATUS — Fully equipped. Stock #99159 — 1 Price Sale! $12,995
1997 PLYMOUTH BREEZE — Fully equipped. Stock #99158 — 1 Price Sale! $14,995
1996 FORD ESCORT LX — 2-door, auto., A/C, CD. Stock #99145 — 1 Price Sale! $10,995
1993 NISSAN ALTIMA — 4-door, fully equipped! One owner! Stock #99222A — 1 Price Sale! $10,595
1998 TAURUS WAGON — Fully equipped! One owner. Stock #98683 — 1 Price Sale! $15,995

USED TRUCKS
1997 FORD F-150 SUPER CAB — Auto., short box, AM/FM cassette. Stock #99067 — 1 Price Sale! $17,995
1997 FORD F-150 FLAIRSIDE — 4.2 L, V6, 5-speed, AM/FM cassette. Stock #99223 — 1 Price Sale! $17,495
1997 FORD F-150 4X4 — V6, A/C. Stock #99128 — 1 Price Sale! $18,995
1996 F-150 XL REG. CAB — 6 cyl., long box, AM/FM cassette. Stock #99045 — 1 Price Sale! $11,995
1997 FORD EXPLORER — 2-door, sport, XLT, power moon roof, fully equipped! Stock #99154 — 1 Price Sale! $25,995

NEW CARS
1999 CROWN VICTORIA — Fully equipped! Stock #90179 — 1 Price Sale! $29,948
1999 CONTOUR SE — V6, 5-speed, moon roof, fully equipped! Stock #90113 — 1 Price Sale! $22,939
1999 TAURUS SE — Fully equipped, power moon roof. Stock #90421 — 1 Price Sale! $25,595
1999 TAURUS SE WAGON — Fully equipped! Stock #90627 — 1 Price Sale! $23,470
1999 ESCORT SE WAGON — Auto., A/C, cassette, service loaner. Stock #90163 — 1 Price Sale! $16,961

NEW TRUCKS
1999 WINDSTAR LX — Quads, R-air, fully equipped! Stock #90602 — 1 Price Sale! $28,795
1999 RANGER SPORT — 3.0 L, V6, auto. Stock #90423 — 1 Price Sale! $18,995
1999 FORD F-250 4X4 — Super Duty. Stock #90322 — 1 Price Sale! $32,155
1999 FORD F-250 SUPER CAB XLT — 4x4, Super Duty. Stock #90459 — 1 Price Sale! $37,995
1999 F-150 XL FLAIRSIDE — Stock #90548 — 1 Price Sale! $24,975

*ALL PRICES PLUS TAXES, $299 ADMIN FEE AND LICENSING. OAC REBATES, IF ANY, TO DEALER.
The Little Dealer Where Friends Send Their Friends
HWY. 31, VERNON
Toll Free 1-888-728-0005
613-821-1252
SALES: MON.-FRI. 9 AM-9 PM, SAT. 9 AM-5 PM
SERVICE: MON.-FRI. 7:30 AM-5 PM; SAT. 9 AM-1 PM
*$0 Down Delivers

Leader Sports

New golf director anxious for UCGC opening

MORRISBURG—Cody Barbeau is looking forward to the challenges of the upcoming golf season which kicks off May 1 at the Upper Canada Golf Course.

As an employee of the St. Lawrence Parks Commission, he has been hired to take over the managerial and golf operations there.

"The Parks Commission didn't want to sell the golf course, nor did they want to get another contract position (golf pro), so they hired a full time 'director of golf operations'," said Barbeau Tuesday morning during an interview at the clubhouse.

"I was hired to manage the pro shop, and assess the facility, take it to the next level. First, we'll begin by increasing customer service, then implement a plan for improvements. Eventually, it will be run like a business."

Barbeau will still have all the regular jobs of a 'pro' including everything from providing lessons, to organizing tournaments. But he also has the job of marketing and promotion, a job that John Cottrill of the Parks Commission previously held.

"John has moved back to the planning and development officer with the Commission, and it's my job to what he used to do for the golf course," he said.

Barbeau, 31, is presently living in Pickering, but he and his wife Louise, and their son Jake (21/2) and daughter Megan (9 months) will be moving to the Brockville region.

He has helped managed numerous golf courses in the past, including the Chestnut Hill Golf and Country Club, and the Summit Golf and Country Club Ltd. in Richmond Hill.

A Social Science graduate of John Abbot College, Quebec, Barbeau is bilingual, and has achieved a class "A" golf professional designation with the CPGA.

Barbeau will head a team of assistants this season, which is made up of new people, familiar to local golfers.

Allan McNairn, Brandon McMeekin and Corey Churchill, will help Barbeau assist golfers, with lessons, tune-ups, or even helping to outfit golfers with the right accessories and golf wear.

This season, it's mandatory to wear soft spikes at Upper Canada, and the staff is prepared to help with the change-over as necessary.

Golfers will be pleased to hear that a five-year contract for food services at the course has been awarded to another familiar face in the region—Nick Theodosiou of Morrisburg.

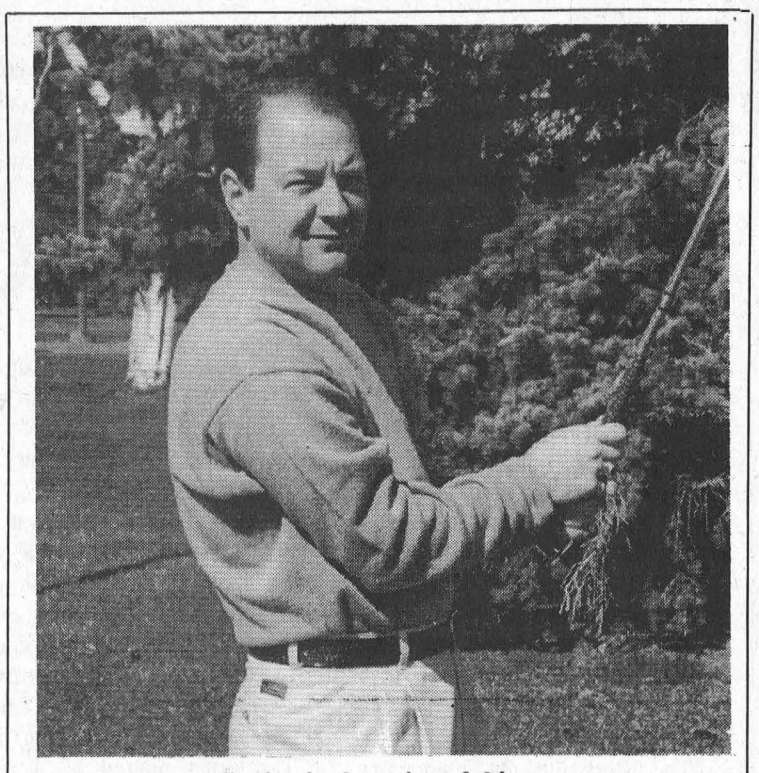

Getting in the swing of things
Cody Barbeau, the new director for golf operations at the Upper Canada Golf Course, is busy preparing for their opening on May 1. The Quebec native is looking forward to a challenging season on the links. *—Day photo*

He has been in the business for 17 years, and owns and operates the New Centennial, The Nest Dining Lounge, and Nick's Sports Bar, all of which are located in Morrisburg.

Theodosiou's successful hands-on approach to running his restaurants is certain to continue at the golf course, bringing golfers the same quality food and service patrons to his restaurants have come to enjoy over the years.

Returning to the golf course after a season away is Food Services Manager, Bonnie McNairn, whose knowledge of the facility, and the golfers who frequent it, will ensure quality service geared to the needs of her customers.

McNairn will offer everything from a variety of daily specials, to informal lunch meetings, to full tournament banquets. Even non-golfers will want to take advantage of a whole season of themed specials, which are set to begin on Mother's Day, May 9.

According to Barry Hughes, manager of the Parks and Recreation division of the St. Lawrence Parks Commission, "Upper Canada Golf Course is an outstanding championship golf course with vast potential for growth, and he sees these newest staff additions as crucial ingredients in delivering the level of quality products and programs expected at a course of this calibre.

Randy LeClair, golf course superintendent, has also been busy preparing the course to stand up to this reputation, and is pleased with the conditions of the greens for opening weekend.

LeClair, and Barbeau, have been working to ensure the course is in pristine condition for a lineup of annual tournaments being planned for this year, including the Mixed Two-Ball on August 7, the Men's Open on August 14-15, the Ladies' Invitational Open on August 24.

New this year is a Celebrity Tournament being planned for August as well.

Great golf, and great food at a great location. Upper Canada Golf Course is located 11 km east of Morrisburg, on County Rd. 2.

For information, or a tee time, call 543-2003.

RMDL awards season's top shooters

MORRISBURG—The Riverside Heights Mixed Dart League held their year-ending banquet at the Legion this year, with awards given to the top shooters.

The League Champs, Kenny Baker, Sherry Wereley, Gerry Sypes and Denzil Tousant were awarded the championship plaque, as well as individual trophies.

Second place in the league went to the team of David Wells, Pat Hart, Peter Montroy and Lisa Lewis, while third place winners were Jim Scott, Dalton Hart, John Hitsman and Cindy Montroy.

Crying towels for last place were presented to Ernie Beckstead, Wilma Montroy, Floyd Elliott and Betty Darling.

Individual awards were presented to ladies high score shooters, Eva McCooeye and Elaine Baker who tied with 174. Ernie Beckstead shot a 162 to win the men's high score honors.

Lida Brich and Wayne Hunter had the most outs this season with 53 and 99 respectively.

The ladies' high finish was shot by Pat Hart with a 110, and the men's high finisher was Roger Trudeau with a 153.

For the second year in a row, Liz Hunter was named the sportswoman of the year, and Ivan Shearer (both played on the same team this season) was the best sportsman. These awards were voted on by all the players in the dart league.

Rookies this year were Caroline Geertsma and John Hitsman, who received dart boards.

Playoff winners were David Wells, Peter Montroy, Lisa Lewis and Pat Hart, while runners up were Ivan Shearer, Bernie Montroy, Liz Hunter and Carol Birch.

The Effort and Failure award—a new one this year—was presented to Roger Markell, who had great effort all year long, but failed at keeping his team in last place for the skunk honours.

There were a bunch of 180 throwers this year, including Vicki MArriner, Frank Marriner, Linda Birch, Eric Sypes, Cindy Montroy, Darwin Markell, Elvis Tyo, Ivan Shearer, and Floyd Elliott.

Bull finishers were also presented with awards. They were Al Loynachan, Carol Birch, Pat Hart, David Wells, Liz Hunter, Maurene Loynachan, Jeff O'Neil and Darwin Markell.

The Riveside Dart League would like to extend a hearty thanks to all their sponsors including: Delage's House of Gifts, Harts' Special Occasion Catering, Riverside Dart League, Gummeson Construction, and Keith and Sharon Wereley.

Last night of darts

The Wild Turkeys were crowned the playoff champs here last week, as the mixed dart league season came to a halt.

Led by David Wells, the Wild Turkeys ended with nine points, good enough for first place in the B division. They were just one point ahead of Jim Scott and the Unnamed Bandits.

The Turkeys faced off against the In and Outs, winners of the A division with 26 points.

In the final night of action, the LEEE's led the A division with 11 games won. Linda Birch (100x2) had five outs, Ernie Duval (114, 100) three, Eric Sypes two, and Edna Barkley one.

The In and Outs took 10 games, led by Bernie Montroy (125x2, 100) with five outs. Ivan Shearer (112, 100x2) took three games, and Liz Hunter (100) had two.

The Killer Cats were next with eight points on four outs from Brent McCooeye (100), three from Lawrence Hunter, and one from Caroline Geertsma (126).

Bill Devaul (140, 100) took five of eight games for Please Help Us, while Al Loynachan (100), and Brenda Sypes had two games and one respectively.

The Flightliners won four games with MaryAnn Markell taking two outs. Phil Jamieson (100) and Cecil Tyo (100x2) had one each.

Elaine Baker had three of six outs for the Geese and Ganders. Darren Tyo took had two, and Tammy Chater one.

Bryan Elliott won two of three for Woops, and Judy Hunter had one out and a pair of 100s. Diane Tyo tossed three 100s.

Betty Gillard, Floyd Elliott (140) and Ernie Beckstead shot one out each for the Milk Maids.

The Perverts ended with two games: one each from Denzil Tousant (100x2), and Mike DeJohn. Gerry Sypes and Sherry Wereley had a couple of tons.

In the B division, Peter Montroy propelled the Turkeys to the top with seven games won. David Wells (140, 125, 100x3), and Pat Hart (116, 104) had one each.

The Redneck Roadies won nine games with Maurene Loynachan (100x2) taking four games, Keith Johnston (101, 100) three, and Melba Chater had two.

MASH won eight games with Guy Hart (140, 121, 100x3) taking six games. Lisa Arthurs and Marlene Shearer had one out each.

Darwin Markell shot four outs for Forever Hoping. George Baker (134, 118, 100) had three, and Vicki Marriner one.

Roy Gummeson had five outs and a 131 high as Quiet Yet Deadly ended with six games. Jeff O'Neil had one out as well.

Jim Scott (115, 100x4) and John Hitsman (156) had two games each for the Unnamed Bandits and Cindy Montroy took one as they combined for five points.

JM&Company won five on three from Mike Osborne (121, 100), and one each from Alex Hart and Faye Markell.

Elizabeth Markell won two of three games for the Dart Masters; and Sharon Lewis had one. Tons were shot by Roger Trudeau and Frank Marriner.

Webege was stumped on their final outing. Dale Baker had a 116 high, Grace Langabeer a 115 and a 100, and Diane Baker shot a 100 as well.

FINAL STANDINGS

A DIVISION - In and Outs 26, Please Help Us 24, The LEEE's 21, Flightliners 20, Geese and Ganders 17, Woops 16, Killer Cats 16, Milk Maids 13, Perverts 11; B DIVISION - Wild Turkeys 23, Unnamed Bandits 22, Quiet Yet Deadly 21, Dart Masters 19, Forever Hoping 20, MASH 19, Redneck Roadies 18, JM&Company 11, Webege 8.



High score shooters, and playoff runners up
Eva McCooeye and Elaine Baker tied for the ladies' high score this year with 174s, Roger Trudeau had the men's high finish with a 153, Pat Hart ladies' high finish 110, and Ernie Beckstead, men's high score with 162. In the front are the playoff runners up, who also finished second overall, including, Ivan Shearer, Bernie Montroy, Carol Birch and Liz Hunter.



Riverside Mixed Dart League champs, playoff winners
In the front, Sherry Wereley, Denzil Tousant, Gerry Sypes and Kenny Baker were this year's league champs in Riverside, while in the rear are the playoff winners, Lisa Lewis, Peter Montroy, Pat Hart and and David Wells.



Sportspeople, most outs, rookies and more
In the rear, from the left are, Linda Birch and Wayne Hunter who had the most outs with 53 and 99 respectively; Liz Hunter and Ivan Shearer who were the most sportsmanlike people this year. In the front are rookies John Hitsman and Caroline Geertsma who flank Roger Markell, the winner of the "E.F." Award.

See Our
"NO SURPRISE PRICING" on
ALL OUR NEW 1999 CARS & TRUCKS
UPPER CANADA MOTOR SALES

CHEV-OLDS
UPPER CANADA MOTOR SALES
MORRISBURG

Buy or Lease Specials

1998 **Malibu,** 4 dr., dk. green, V6, auto., air, fully equipped, power seat, aluminum wheels, C.D. & more, 19,500 kms. **Sale Priced $18,800.**
1998 **Malibu,** 4 dr., lt. green, V6, auto., air, p.w., p.d.l., tilt & cruise, cassette, keyless entry & more, only 12,800 kms. **Sale Priced $19,200.**
1998 **Sunfire GT,** 2 dr., black, auto., air, power sunroof, fully equipped, 24,000 kms. **Sale priced $17,995.**
1998 **Sunfire,** 4 dr. (2 to choose), (blue & green(, 4 cyl., auto., air, tilt & cruise, cassette, power door locks & more, 25,000 & 26,000 kms. **Sale Priced from $14,495.**
1998 **Malibu,** 4 dr., lt. green, V6, air, fully equipped, only 12,500 kms. **Sale priced $19,200.**
1998 **Lesabre Custom,** white, power seat, fully equipped, 39,000 kms. **Sale Priced $22,900.**
1998 **Delta LS,** 4 dr., lt. maroon, fully equipped, leather interior, power seats driver & pass., 12,500 kms. **Sale priced $25,500 or Lease $409.91* per mo.**
1998 **Aurora,** black, V8 engine, fully equipped, leather interior, chrome wheels & more, only 7,000 kms. **Sale Priced 36,200.**
1998 **Cavalier Z24,** white, automatic, air cond., tilt, cruise, CD player & more. Only 7,300 kms. **Sale Priced $18,200 or Lease $279.19* per mo.**
1998 **Cavalier,** 2 dr. (3 to choose) white & red & green, 4 cyl., auto., air, cassette & more, 18,000 to 28,000 kms. **Sale Priced from $14,200 & up or Lease from $237.71* per mo.**
1998 **Sunfire,** 2 dr. (3 to choose), 4 cyl., auto., air, cassette, rear spoiler & more. **Sale Priced from $13,700 up or Lease from $221.62* per mo.**
1998 **Dodge Stratus,** 4 dr., lt. maroon, 4 cyl., auto., air, cassette, power windows & locks, tilt & cruise, 38,000 kms. **Sale Priced $16,300.**
1998 **Century Custom** (2 to choose), green & white, fully equipped. Power seat, alum. wheels & more. 31,000 kms. **Sale Priced from $19,200 & up or Lease from $260.86* per mo.**
1998 **Lumina,** 4 dr, white, well equipped, alum. wheels & more. 24,000 kms. **Sale Priced $17,900.**
1998 **Intrigue,** 4 dr., silver, fully equipped, 3.8V6, traction control, cassette & C.D. radio, rear spoiler & more, 32,000 kms. **Sale Priced $21,600. or Lease $313.35* per mo.**
1998 **Grand Prix SE,** 4 dr., black, fully equipped, 3.8V6, power seat, alum. wheels, rear spoiler, steering controls & more, 49,000 kms. **Sale Priced $19,900. or Lease $338.91* per mo.**
1998 **Cavalier,** 4 dr., maroon, 4 cyl., auto., tilt & cruise, power door locks, air cond., cassette & more, 20,000 kms. **Sale Priced $14,300. or Lease $239.79* per mo.**
1998 **Tahoe Sport 4x4,** 2 dr., black, 350V8, leather interior, fully equipped, 12,000 kms. **Sale Priced $36,500.**
1998 **Tahoe LT, 4x4,** 4 dr., green, 350V8, power heated seats, front & rear air, leather interior, towing pkg., r/boards, cassette & C.D. radio & much more, 17,000 kms. **Sale Priced $41,500.**
1998 **S Blazer LS, 4x4,** 4 dr. green, fully equipped, 31,500 kms. **Sale Priced $26,995 or Lease $373.43* per mo.** SOLD
1998 **Sunfire,** 2 dr, blue, 4 cyl, auto, air, cassette, tilt, and cruise, 15" wheels, rear spoiler & more, 38,000 kms. **Sale Priced, $14,600 or Lease $243.99* per mo.**
1998 **Monte Carlo LS,** 2 dr., white, fully equipped, buckets, alum. wheels, 25,000 kms. **Was $20,700., Reduced to $19,800 or Lease $292.92 per mo.**
1998 **S Blazer 4x4,** 4 dr., red, fully equipped, only 20,000 kms. **Reduced to $27.995.**
1997 **Delta LSS,** maroon, fully equipped, leather interior, bucket seats, 38,000 kms. **Sale priced $22,500 or Lease $395.82* per mo.**
1997 **Cavalier LS,** 4 dr., black, 2.4 litre 4 cyl., auto., o/drive, fully equipped, 57,000 kms. **Sale Priced $12,995 or Lease $227.70* per mo.** SOLD
1997 **Lesabre Limited -** 4 dr. blue, fully equipped, dual power seats, 41,000 kms. **Sale Priced, $21,995 or Lease $376.00* per mo.**
1997 **Chev Silverado,** EXT cab pick up, 3 dr, green and gold, 350 V8 auto, air, fully equipped, fiberglass running boards, 56,500 kms, **sale priced $24,900.** SOLD
1996 **Delta LS** light beige, fully equipped, power seat, 69,000 kms, **sale price, $16,500.**
1996 **Cavalier,** 4 dr., purple, 4 cyl., 4 speed auto., traction control, tilt steering, air cond., cassette, power door locks & more, 64,500 kms. **Sale priced $10,995.** SOLD
1995 **Delta LS,** grey, fully equipped, power seat, 65,000 kms. **Sale Priced $14,995.**
1995 **Olds Ciera,** grey, fully equipped, V6, auto., air, 67,500 kms. **Sale Priced $12,995.**
1995 **GMC Suburban SLE,** 8 pass., dk. blue, 4x4, fully equipped, 119,000 kms. **Sale Priced $26,900.**
1995 **Lesabre Limited,** dk. green, fully equipped, 42,000 kms. **Sale Priced $16,995.**
1993 **Geo Metro,** 4 dr., lt. maroon, 4 cyl., auto., r., p.s., p.b., & more, 59,000 kms. **Sale Priced $6,595.**
1993 **Buick Park Avenue,** maroon, fully equipped, cloth interior, spotless, 130,000 kms. **Sale Priced $12,995.** SOLD
1992 **Ciera,** gray, V6, auto., air, well equipped, 63,000 kms. **Sale Priced $8,995.**

USED VANS

1998 **Transport SE Ext.** (2 to choose) green, 7 pass., modular seats, fully equipped, 18,000 to 32,000 kms. **Sale Priced from $21,800 & up or Lease from $347.90* & up per mo.**
1998 **Venture Ext.** 4 dr., white, 7 pass., fully equipped, 35,000 kms. **Sale Priced $22,800 or Lease $382.85* per mo.**
1997 **Venture,** 7 pass., white, 3.4V6, auto., o/drive, air, cassette, power door locks & more, 31,000 kms. **Sale Priced $18,900.**
1996 **Lumina APV,** dk. green, 7 pass., fully equipped, alum. wheels, aut. level suspension & more, 70,000 kms. **Sale Priced $15,500.**
1996 **Lumina APV,** 7 pass., maroon & grey, 3.4V6, fully equipped, power side sliding door, remote start, auto. leveling suspension, alum. wheels & more, 53,000 kms. **Sale priced $16,500 or Lease $254.37* per mo.**
1995 **Astro LT Ext.,** grey & silver, 8 pass., 4.3V6, power seat, rear dutch doors, front & rear air, fully equipped, 76,000 kms. **Sale Priced $15,995.** SOLD
1994 **Lumina APV LS,** 7 pass., teal, V6, auto., air, tilt, cruise, cassette & door locks, 94,000 kms. **Sale Priced $10,695.** SOLD
1994 **Lumina APV LS,** 7 pass. van, blue & silver, 3.8 V6, power seat, fully equipped, 82,000 kms. **Sale Priced $11,500.**

** $1,500 down payment or trade-in (OAC) plus taxes - 36 month lease*

Call Our Salesmen Today
Darryl McDonnell • Barry McMillan
Kirk McMillan • Richard Zandbergen
543-2925 • 543-3680
Cornwall Direct 933-8892
HIGHWAYS 2 & 31 MORRISBURG



Dundas County floor hockey champs
The Morrisburg 'A' team won the Dundas County boys' floor hockey championship last week. Pictured are (front, left to right) Sheldon Beckstead, Greg O'Neill, Travis Dillabough, Kent Nugent, (rear) Mitchell Julian, David Jones, Todd Irven, Matt Schwerdtfeger, and Jesse Coligan. *—Day photo*

MPS wins Dundas County Cup

MORRISBURG—The Morrisburg floor hockey team claimed the Dundas County Junior Boys' trophy last Thursday as they hosted the annual tournament.

Coach Garry O'Neill was impressed with his team of young stars.

"We had a great day," said O'Neill. "We had two Morrisburg teams, and there were six teams in the competition. All the games were close—not at all indicative of the score."

The Morrisburg 'A' team captured the hardware after going undefeated in three games.

"The A team was made up of mostly Gr. 6's, and the B team was made up of Gr. 5's," said O'Neill. "Everyone had an opportunity to play."

Game 1 for the A team was an 8-2 upset over St. Cecilia's of Iroquois, followed by two shutouts. The first was a 7-0 win over Dixon's Corners, and then came the final game against Inkerman, where the Morrisburg boys came out on top of the 3-0 decision.

"The boys played as a real team," said O'Neill, "and they were a pleasure to coach."

The B team from Morrisburg escaped with a 2-1 win over Iroquois, but lost a pair of 2-1 decisions to Inkerman, and Dixon's Corners.

On the team were Sheldon Beckstead, Greg O'Neill, Travis Dillabough, Kent Nugent, Mitchell Julian, David Jones, Todd Irven, Matt Schwerdtfeger, and Jesse Coligan.

The Inkerman team picked up the Dundas County championship trophy for the junior girls at Dixon's Corners on Wednesday

No Flights are mixed league champs

MORRISBURG—The No Flights captured the mixed dart league playoff flag after winning six of seven games at their last night of play Tuesday.

Bernie Montroy led the outs with three games won including a bull finish. Linda Birch fired two outs, while Brenda Sypes picked up one as the team ended with 24 points for the win.

In second place, the Up Hill team won six games for 12 points and a 22 point finish. Angie Reid had four outs while Boomer and Randy Butler had one each.

A three-way playoff for third place saw the Eagles clinch it after a shootout. They ended with three games won on two from Peter Montroy and a single from Diane Baker.

The Blind Team also ended with 20 points but captured fourth place overall. Randy Whitford (2), Laurie Keeler and Rob Fernell took the outs.

In fifth place were the Four Stars. They won four games in their last outing on singles from Cecil Tyo and Carolyn Gale, and two from Dennis Keeler.

Dennis Baker and Gerry Sypes both tossed two outs and 100s for the Dazed and Confused team who ended with 10 points. Saralyn Mabo had thesingle out.

The Destroyers took five games on three from Randy Markell (140, 100) and one each from George Baker and Wilma Montroy.

The Carrot Tops won five games with Jeff Julien taking four outs. Diane Fernell had one.

With three games was Flower Power. Denzil Tousant had two wins, and Doug Vasey (132) took one. Melba Chater shot a 100.

Maybe ended with six points on three outs from Mike Osborne.

Vera Burke shot two of three outs for th Dodge Darts, while Darren Tyo had one. Ross Markell shot a 100 high score.

Three Doe's and a Buck won two games. Diane Tyo had both outs.

Dale Baker took both outs for the Rednecks, and shot a 101 high.

Ted Sullivan had two for the Like To Bees, and Doris Cairns took two for Two Late To Come.

Curry Hitsman had the only out for the Two Guys and Two Gals.

The Morrisburg Mixed Dart League exectutive, Darren Tyo, Diane Baker, Cindy Montroy, and Sandra Julien, would like to express their thanks to everyone who participated in the league. "We hope you had fun, and we'll see you next year."

FINAL STANDINGS

No Flights 24, Up Hill 22, Eagles 20, Blind Team 20, Four Stars 20, Destroyers 18, Carrot Tops 16, Like To Bees 14, Dodge Darts 14, Three Doe's and a Buck, Maybe 12, Flower Power 12, Dazed and Confused 12, Two Late To Come 10l, Two Guys and Two Gals 8, Rednecks 6.

LLOYD McMILLAN EQUIPMENT LTD.
R.R. #2
IROQUOIS, ONT.
K0E 1K0



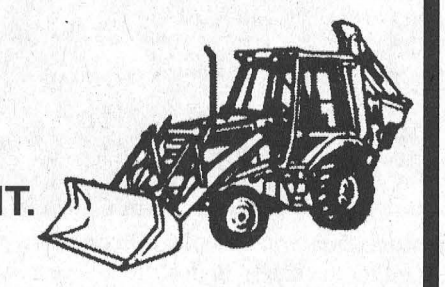

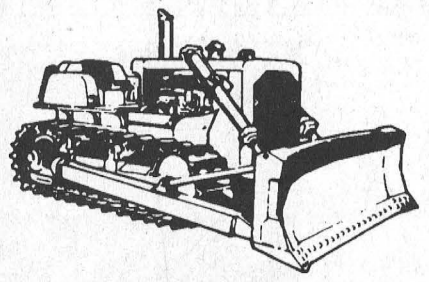

BACKHOES
DUMP TRUCKS
TRACK LOADER

Sand, Fill, Stone, Gravel
Screened Topsoil, Unscreened Topsoil

Specializing in
SEPTIC SYSTEMS
We do the design, get the permit and do the installation

M.O.E. APPROVED
Spill Cleanups of Solid Non-Hazardous Waste

Tel: (613) 652-4649 • Fax: (613) 652-1838

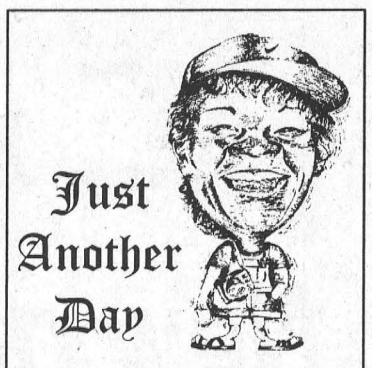

Laurie Day

I have been dragging by butt out of bed an hour earlier than usual these days, just to humour my canine pal, Lace.

Keisha, the number two monster, can run and play in the yard whenever she gets the urge, but Lace has to be chained at all times.

Lacey, my German shepherd, (all 85 pounds of her), gets a little testy at kids on bikes, strange men in the driveway, and especially with the landlord's little pooch.

So, to keep Lacey on a lead at all times is giving peace and sanity to my fellow neighbours.

The road I live on is quiet from 6-7 a.m., so I have taken this time as my reviving-my-spirit hour. (Yes, I watch a little too much Oprah by times).

For the past 10 days, I have faithfully walked by beloved shepherd, because, God love her, she won't let me sleep in past 6:03. Sheesh.

Once I get by my neighbours' house, I let her run wild. She races towards any birds that happen to be sitting on the roadside, or any waterhole unsuspecting to her morning ritual of swimming.

She's actually a very obedient pet when the little holy terror (read Keisha) isn't walking with us to torment her.

I've learned a great deal about Lacey in the past 10 days. She loves to play in the water, but she especially loves to be by my side. Even without the lead on her, she faithfully walks at my heels.

As Mother would say, "She has a few brains when the brat isn't around."

But I think her favourite game has to be hide and seek.

We walk up to cemetery every morning, and I have that tendency to hide out behind a grave stone while she searches for me. It's funny to watch her. She gets caught up in her own little thing before she realizes that I'm not in her sight. In no time at all, she's found me.

But I think this 'training' may have an important lesson.

As I hunkered down behind a huge grave stone, I snickered when Lacey couldn't track me down too quickly.

When she deeked, I ducked, and snuck around the stone like a thief in the night.

All of a sudden, I felt the ground go out from under my feet. I thought I was getting tripped up on a pine cone or something. (I'm not too graceful, and have been known to trip over a feather in the past).

"Yikes!" Down I went, right up to my shin!

A shiver went down my spine as I tried to pull my leg out of the hole.

I was trapped. Buried alive! In someone else's grave.

Pulling my leg out, I quickly filled in the hole that my number nines left in the ground.

I could have swore that Lacey was laughing.
to the roadways now when my canine pal and I go traipsing through the graveyard.

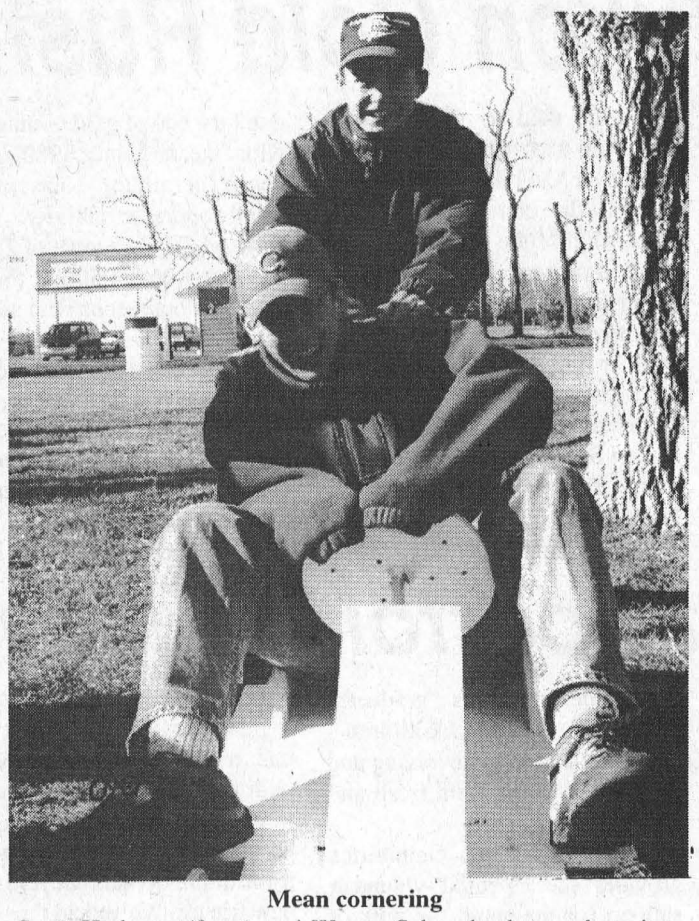

Mean cornering
Scott Hodgson (front) and Warren Schneckenburger ham it up prior to the Soapbox Derby at the Iroquois Point Saturday.

First soap box derby for St. Lawrence District Boy Scouts

IROQUOIS—The first annual Soapbox Derby for the St. Lawrence District Scouts was a great success, despite the frigid less-than-spring-like temperatures Saturday

Held at the Iroquois Point (Lock), the derby was contested by six troops, including Cardinal/Spencerville, Prescott, Chesterville, Kemptville, South Mountain and Morrisburg.

The top troop of the day, with an average time of .12101, was the Cardinal/Spencerville gang, who received a trophy donated by Upper Canada Motors, Morrisburg.

Justin Dea of South Mountain was the top car and driver winner (.1109), and for his efforts he was presented a trophy donated by the 1st Iroquois Venturer Company—organizers of the event.

According to Sandra Johnston, who is the Assistant District Commissioner for Scouts in the St. Lawrence District, it was a great day.

"Every youth who wanted to race got a timed run down the track," she said. "Team times were (then) averaged."

Any Scout who wanted to was allowed to race against another from a different troop, just for fun.

The Iroquois Venturers and Advisors acted as officials with hot and cold drinks, and hotdogs available. Proceeds went to the Venturer Company.

"Thanks to all leaders and boys, to the Venturers Company, and Roger Johnston," stated Sandra Johnston, "for making the first annual Soapbox derby a terrific success."



Forthcoming Marriage

Mr. and Mrs. George and Marilyn Hummel of Morrisburg are pleased to announce the forthcoming marriage of their daughter Crystal Ann to Craig Gerald, son of Gerald and Shirley Belanger of Iroquois. The wedding will take place Saturday, July 10, 1999 at 3 p.m. at Lakeshore Drive United Church, Morrisburg. Reception following at Matilda Recreation centre.

S.P.S. LAWN CARE
STEVE SHAY
P.O. BOX 260
MORRISBURG, ONT.
TEL: (613) 543-3367
✓ WEED CONTROL
✓ FERTILIZING
✓ INSECT CONTROL
FREE ESTIMATES

ONTARIO Senior Games

The Ontario Senior Games for SD&G kicked off last week, the first of 12 events taking place.

The following is a list of events, times, venues, and contacts, but if you require more information, please call Hugh McDonald at 525-2844, or Charles Sayyeau at 932-4365.

BRIDGE - CONTRACT: Registration 12:30 p.m., Muriel and Oscar Milne, R.R. 2 South Mountain, call 989-1064: April 30, Alexan-dria Legion; May 11, finals, at Long Sault Seniors Club.

FIVE-PIN BOWLING: Harold Hinds, Long Sault, 534-2980: May 4, 9:30 a.m. and 1 p.m., at Olympia Bowling Lanes.

LAWN BOWLING: Clare Reynolds, Iroquois, call 652-2200, June 4, 10 a.m. at the Iroquois Lawn Bowling Club.

CRIBBAGE: Stuart McConkey, Cornwall, 938-8132; April 28, Iroquois Legion; May 7, Cornwall Legion; finals: May 14, Morrisburg Legion; all times 1:30 p.m.

DARTS: Jackie Merpaw, Cornwall 932-0932; April 30 Iroquois Legion, May 13, Cornwall Legion; finals: May 21 at Morrisburg Legion; all times 1 p.m.

EUCHRE: Cliff Merpaw, Cornwall, 932-0932; May 18, Long Sault Legion; finals: May 27, Cornwall Legion, No. 297; all times 1 p.m.

GOLF: Qualifying Rounds, Before May 31 at local clubs: Jim Thompson, Cornwall, 938-1003: finals: June 8, 9 a.m., Upper Canada Golf Course.

HORSESHOES: Raymond Leduc, Cornwall, 543-4174; May 28, 1 p.m., at the Cornwall Legion.

SHUFFLEBOARD: Harold Hinds, Long Sault, 534-2980 Finals, June 10, 9:30 a.m., Long Sault Arena.

SNOOKER: Gerald Adams, Williamsburg, 535-2732, Men's event, April 23-26; Ladies' event, April 27: all times 9 a.m. Held at Gerald's place, R.R. 3 Williamsburg.

SWIMMING: Janet Draycott, Cornwall, 936-9243, June 3-8-10; NAV Canada Pool, Cornwall.

TENNIS: Roy Dexter, Cornwall, 932-9531, May 21 through June 4, Cornwall Tennis Club, Saunders Drive, and Creg Quay, Lancaster. (Registration closed for Tennis.)

Gold, silver and bronze medals well be awarded at a luncheon on Friday, June 11, 1999, at 12 noon at the Cornwall Legion.

THE VILLAGE GREEN
Flower & Gift Shop
Celebrate Mom with unique gifts and beautiful flowers
MORRISBURG VILLAGE PLAZA
543-2566

NOTICE
Trade in your U.S. grey market satellite system for a Canadian Bell Expressvu package and receive $500 trade-in value

Bell Expressvu 4500 System	$699
Less Trade	- $400
	$299
Program Credit	- $100
System Costs	$199

OR
Bell Expressvu 3700 System as low as $99
See Black's TV & Appliances, your authorized Bell Expressvu dealer for details
(Limited time offer!)
BLACK'S
TV AND APPLIANCES
Williamsburg
535-2561

1999 GOLF SPECIALS
TAXES INCLUDED
Terrain de Golf UPPER CANADA Golf Course
Sundays Golf & Ride $48 per person* with power car
Tuesdays Golf & Dine $40 per person*
Wednesdays Senior Day $44 per person* with power car
$33 per person* with pull cart
OPEN FOR PLAY MAY 1
11 KM EAST OF MORRISBURG ON COUNTY ROAD 2
• 18-hole championship public course
• Driving Range
• Pro Shop
• Restaurant
• Neighbour to historic Upper Canada Village
1999 Memberships available
* SOME RESTRICTIONS APPLY
1-800-437-2233
and ask for operator 911
OR VISIT US AT www.parks.on.ca
THE ST. LAWRENCE PARKS COMMISSION AN AGENCY OF THE GOVERNMENT OF ONTARIO
Parks of the St. Lawrence

The '99 Ford Windstar LX.



The 1999 Windstar is the only minivan to get a Five Star Safety Rating, five years in a row.‡
Protects your family and your budget.
Limited Time Only $299*† 36 Month Lease
$3,995 Down Payment Plus $895 Freight, $350 Refundable Security Deposit and Taxes.
Add High Capacity Auxiliary Heater/Air Conditioning with Overhead Console Only $19 More A Month
WE HAVE THE RIGHT LEASE PAYMENT FOR YOU
BASED ON 4.9% OVER 36 MONTHS

1999 WINDSTAR LX		DOWN PAYMENT OR EQUIVALENT TRADE
$299	with	$3,995
$345	with	$2,500
$375	with	$1,500
$419	with	$0 Down

Or make one single payment of $12,437 & drive for 36 months**†
Standard LX Features:
• Quad Bucket Seats • Air Conditioning
• Power Windows/Locks/Mirrors • Dual Sliding Doors
• AM/FM Stereo with Cassette • Privacy Glass
Unexpected Features:
• 200 hp V6 Engine, The Most Horsepower In Any Domestic Minivan
• 4-Speed Automatic With Overdrive • Tilt Steering
• 15" Aluminum Wheels • Speed Control
More Standard Safety Features:
• 4-Wheel ABS • Second Generation Dual Air Bags
• Side Door Intrusion Beams • SecuriLock™ Anti-Theft System • Height-Adjustable Safety Belts



OR PURCHASE A '99 WINDSTAR 3.0L
$21,995✦
Extended Length Comfort, Power Windows/Locks/Mirrors, 7 Passenger Seating, 4-Speed Automatic with Overdrive, Air, 3.0L V6 Engine, AM/FM Stereo, Second Generation Dual Air Bags
Long Wheelbase Minivan at a Short Wheelbase Price
Ontario FORD LINCOLN Mercury FORD TRUCKS Dealers
Visit our website at: www.ford.ca/offers/

WISE BUYERS READ THE LEGAL COPY: *Lease a new 1999 Windstar LX with Twin Quad Group, Appearance Group and Aluminum Wheels, monthly lease payment of $299/$318 (high cap. air)/$345/$375/$419 based on a 36 month lease from Ford Credit to qualified retail lessees, on approved credit. The $19 High Capacity Auxiliary Heater/Air Conditioning with overhead console offer only available on the $299 month lease rate and may otherwise vary depending on the lease rate. Total lease obligation is $14,759/$15,479/$14,920/$15,000/$15,084. Down payment or equivalent trade ($3,995/$3,995/$2,500/$1,500/$0), freight ($895), first month's payment and refundable security deposit ($350/$375/$400/$450/$500) required. Refundable security deposit may be used by Ford Credit to pay any portion of any costs owing to Ford Credit under the lease. **36 month Advanced Payment Program lease available to qualified retail lessees on approved credit. Total lease obligation is $12,437 due at inception of the lease. Lease based on an annual interest rate of 0.9% over 36 months. †Some conditions and a mileage restriction of 60,000 km over 36 months apply. Charge of $0.08 per km above mileage restriction, plus applicable taxes, will apply. ✦Purchase a 1999 Windstar 3.0L for $21,995. Taxes payable on full amount of purchase price. Offer excludes freight ($895). Dealer order may be required, please allow 6-8 weeks for delivery. Licence, insurance, administration fees and all applicable taxes are additional on all offers. Dealer may lease or sell for less. Offers may change without notice. Limited time offers. See dealer for details. ‡The highest frontal impact rating for both the driver and front passenger in U.S. government National Highway Traffic Safety Administration testing for vehicles within 227 kg (500 lbs.).
Ontario FMDA, P.O. Box 2000, Oakville, Ontario L6J 5E4

NOW OPEN
IROQUOIS GOLF CLUB 1959 • 40th Anniversary • 1999
10930 Golf Club Rd. IROQUOIS ONTARIO
• RESTAURANT OPEN
Wednesday, Thursday, Friday
11:30 a.m. - 8:00 p.m.
Saturday & Sunday
7:30 a.m. - 7:00 p.m.
(WEATHER PERMITTING)
• DRIVING RANGE NOW OPEN
$4.00 per bucket
Public Welcome!
IROQUOIS GOLF CLUB
Tel: (613) 652-4367
Toll Free
1-877-397-4653

Audience enthralled with tales of Yukon Gold Rush

by Catherine Thompson
Leader staff

MORRISBURG—Guest speaker Michael Gates lived up to his reputation as an excellent speaker on Klondike history last Thursday, as he kept the Canadian Club enthralled with his tales of the Yukon Gold Rush.

Dressed in a period suit, designed before the zipper was developed and a derby hat, Gates outlined a history of the Yukon from 1896 to the 1980's resurgence in mining activity. As"Klondike mania hit in 1897", there was a stampede of gold prospectors to the area.

The prospectors encountered enormous obstacles like "impossible glaciers to traverse", while hauling a ton of equipment on the way. "Men's hearts turned to stone, as they moved forward to the Klondike at any cost," Gates reported. The Dead Horse Trail, bore testimony to cruelty and neglect of animals as "overloaded, overworked and underfed" horses were used as beasts of burden, and "thousands perished on the Dead Horse Trail."

Horrendous tales of man's inhumanity to man emerged, as it was reported an injured man lay by the trail, while hundreds passed him by, until finally, a returning prospector carried him back on his back.

Before the establishment of the Northwest Mounted Police, the area was reputed for its lawlessness, with con artists like "Soapy Smith" ready to fleece the unsuspecting. A town called "Skagway" was known as "hell on earth with saloon music and mixed with that were calls of murder and gun shots in the background."

"Gold was the reason for Dawson City," said Gates, outlining the town's rapid growth from tents and cabins in 1896, to a population of 3500 the next year. By 1898, the population had mushroomed to 18,000 people. Meanwhile, the presence of the Royal Mounted Police in Dawson made the crime rate drop. "There were no murders and the number one crime was dog stealing, or chopping wood on Sunday," said Gates.

A carnival atmosphere prevailed, with Parish fashions and cuisine offered in Dawson, while land prices were going out of sight with a lot of prime land going for $20,000.

The first prospectors used fire to thaw the permafrost, but as technology developed to replace the early methods of extraction, power turbines were used to operate mining equipment and generate electricity. The 1920's saw the establishment of the Yukon Consolidated Gold Corporation, which ceased in November 1966

Dawson City in the 20th century was a company town, and the mining consisted of small claims, "drab but profitable". The significance of gold to the Canadian economy was remarkable, generating over $36 billion, and helping to pull the country out of the depression of the 1890's. And the confidence generated by the prosperity resulted in permanent benefits, such as government investment in public buildings,P under the supervision of Thomas Fuller, architect. Notable authors such as Robert Service, Jack London, and Pierre Berton flourished in the Yukon.

The twentieth century didn't mark the end of gold mining in the Klondike, and since 1980, a resurgence in mining has allowed small operator activity. Today, Dawson City is a town of 2,100 in the winter, and 4,500 in the summer, as it bourgeons with seasonal activity.

As he concluded his address, Gates was thanked by president Chris Findlay, and wished a safe flight home to the Yukon. The Canadian Club annual meeting is May 13, at 7.30 p.m. at the Civic Center.

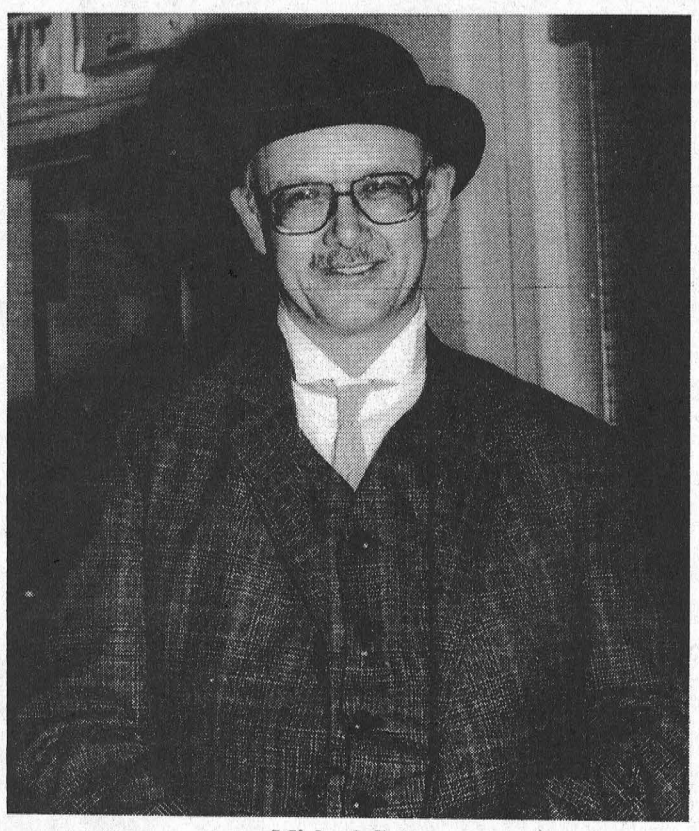

Michael Gates
Guest speaker Michael Gates entertained members of the Canadian Club with a slide show presentation and talk outlining history of the Klondike Gold Rush.

Millennium Choir to perform in May

DUNBAR—Every Tuesday evening a group of excited kids assemble in the Dunbar Community Centre.

They love to sing and singing is something they do very very well. Under the guidance of two young talented musicians, conductor Steve Kenward and accompanist Christine Hickey, these 38 children form the Dundas Millennium Children's Choir. The results are inspiring.

The choir was formed in early 1998 by the Morrisburg and District Lions Club, and its purpose was to provide professional musical training to the children of the county.

The children range in age from 7-13 years, and any child from the county is welcome to audition.

A strong supporter of the choir, Glen Cunningham, stated, "Over the years we put a lot of our dollars behind recreation and sports. It's equally important that children have the chance to hear good music, but not all parents can afford private lessons. The creation of this choir means that any child with the ability can pursue this interest."

On Monday, May 3, the choir will be performing at four schools in the Winchester/Chesterville area as part of Education Week activities.

Similar appearances will be made in the south end of the county in the fall.

Kenward commented that it's important to perform in the schools in order to enhance the choir's visibility, and this will ultimately lead to new members.

As older members "graduate" new ones appear. Children's choirs are constantly evolving and that's what keeps them fresh and interesting.

While the Parent Committee provides the essential volunteer support for the choir, the bulk of the current funding comes from three area Lions Clubs. The committee is also seeking financial support from other service groups, and the municipal government, along with provincial and federal millennium project funding. Such support would enable the singers to act as young ambassadors for Dundas County, performing at Year 2000 choir festivals, concerts and celebrations.

In addition to the school tours, two public concerts will take place in late May.

Kenward stated, "We are having a great year. The children's talent has exceeded my expectations with their ability to learn medium to difficult pieces of music. They have learned to read music, to perform in public, and they've made new friends. We've had the opportunity to perform here at home, in Ottawa and we produced our first CD 'Christmas Concert 98'. Now we're working hard to prepare for the upcoming concerts. Yes I'm very proud of the kids"

A good news story and all the more remarkable news for a youth choir that didn't even exist two years age!

If you would like more information contact on the Dundas Millennium Children's Choir, please call Mary Devine at 1-613-543-4128

Lock tours planned for Iroquois again

by Laurie Day
Leader staff

IROQUOIS—Lock tours here were so popular during the 1997 anniversary celebrations, that Terry Beahen wants to try them again this year.

Since 1999 marks the 40th anniversary of the Seaway project, to commemorate the occasion, Beahen and his buddy Rodney Webb, both of Iroquois, want to conduct two-hour foot tours of the Iroquois Lock, free of charge.

"We did these tours two years ago, during the 40th anniversary celebrations of the new village of Iroquois, and the 140th anniversary of the old village, and they were went over really well," said Beahen.

"Rodney and I are are ship buffs, and we've been interested in the Seaway for a lot of years."

Living on the shore of the St. Lawrence River has given this retired Brewers Retail employee, who also enjoyed three years with the Canadian Coast Guard, ample opportunity to get to know the inner workings of this local tourist attraction.

"We conducted tours three times a week (Sunday, Tuesday and Thursday starting at 1 p.m.) from Canada Day to Labour Day, and sometimes we had as many as 30 people," he said.

Using the tourist information booth as a starting point, those wishing a tour of the lock could see such sites as the underground equipment tunnels, the control tower, and the pump house.

Depending on the ship traffic, the visitors could usually see "everything", but even if they didn't, they could still see many ships going through the lock.

"We had people from all over the world," said Beahen. "Germany, Britain, USA, and of course, there were lots of local people who took the tour more than once."

Beahen is presently waiting for the go-ahead from the Seaway Management Corporation. He received word from South Dundas Council that they approved of the idea.

"The last I heard from the Seaway Management Corporation was that it was a wonderful idea," said Beahen. "But I've got a dilemma right now."

According to Beahen, the tourist information booth may be moved to the Iroquois Plaza.

"That's the starting point for these tours, and the last time we conducted them, the girl at the booth signed everyone up and coordinated the tours," he said.

"But if the booth moves, Jennifer Deans, who runs the Lockview Gift Shop, said she'd coordinate everything from there."

Lise Martineau, who works at the Seaway Management Corporation, stated that she's waiting on the go-ahead from Audrey Rooney.

"As far as I know, Audrey is supposed to get in touch with me if this is a go again this year," said Martineau. "I'm just waiting for her call so I can go to my boss with this request."

Euchre

Winners at the Williamsburg Twp. Seniors euchre on Wed. Apr. 21st were as follows:

White Cards: Cecil Lee; Keith Scoot; Lottie Gill.

Yellow Cards: Sharon Monroe; Marguerite Stewart; Muriel Miller.

Door Prize: Phyllis Scott; Doris Hill

Draw: Enid Dalrymple; Sharon Monroe;(2); Cecil Lee; Gladys Kyle; Stelle Casselman.

The next euchre will be held on Wed. May 5th and everyone is welcome

When It Comes To Printing . . . Come To Us!

LETTERHEADS

ENVELOPES
ALL SIZES

BUSINESS CARDS

BROCHURES, FLYERS & MENUS

INVOICES • STATEMENTS • WORK ORDERS
ALL SIZES IN 2, 3, 4, 5, 6, PART
CARBONLESS PAPER

CONTINUOUS
COMPUTER
FORMS
2, 3, 4 PART CARBONLESS
CHEQUES • STATEMENTS • INVOICES

WHEN IT COMES TO PRINTING . . . WE CAN DO IT ALL!!!
CALL US TODAY

TEL: 543-2987 OR 543-3611 FAX: 543-3643

The Morrisburg Leader

MORRISBURG VILLAGE PLAZA • P.O. BOX 891, MORRISBURG, ONT. K0C 1X0

Fifth St. parking plan looked at

by Laurie Day
Leader staff

WILLIAMSBURG—Parking on Fifth Street in Morrisburg is becoming a bit of a nuisance, and South Dundas Council is looking at ways to help curb the congestion between Ontario Street, and Sir James Morris Drive.

S.D. planning and enforcement officer, Don Lewis stated in his report to council last week, that people have requested the parking lines be changed from parallel to perpendicular on the south side of Fifth Street fronting Becker's, Minnie's Coffee Shoppe and Dining Room, and the Village Laundromat.

"After a site visit, it appears that the best solution is perpendicular parking to the building," said Lewis. "This allows greater flexibility for vehicle heading in either east or west direction, verses angle parking."

Anna Casselman, the proprietor of Minnie's, wrote a letter to council requesting the lines be changed.

"At the present time, the pavement markings in this area consist of six spaces for vehicles to park in an east-west direction," she stated. "When vehicles park in these designated spaces, it leaves a wasted space of about four meters, between them and the north side of the building, which creates a problem when other vehicles attempt to enter or leave this wasted space area."

By changing the direction of the lines here, it would create more spaces for parking, and less wasted space.

Council stated that they had discussed this and felt a curb might be the best solution, along with moving the sidewalk closer to the building.

As well, pedestrians wouldn't be faced with having to dodge traffic.

Plaza strip or racing strip?

Lewis is currently reviewing methods to control the high number of vehicles that use the Morrisburg shopping plaza mall for parcel and food delivery.

"It scares me that someone will get hit," he said in reference to cars zooming in and out of the strip. "I can't live with that."

Coun. Cam Martel stated that on three different occasions, he's talked to those in the mall who use it as a 'speedway', "and they're still not listening. We need to find out our options, and then we'll go one step further."

Tenders awarded

Council awarded the electrical work tender in the Iroquois Plaza to Iroquois Electric whose bid of $12,410.93 was chosen over Arthur Thom Electric ($18,723). The work to be done includes fixing the street lights and plugs in the plaza.

The second tender awarded by Council was to Williamsburg Pump Supply and Service to install a pressure tank and piping at Matilda Hall. The Pump bid of $1,999 was favoured over Morrisburg Plumbing Centre ($1,994 plus tax), and Gary Murphy ($2,185) of Brinston.

Council doesn't want heritage building

Mayor Whitteker says the McIntosh heritage property "is of no value to (council)" after taking a drive-by tour earlier this month.

The old two-storey home located in Dundela has been owned and operated by Gerd Skof of Vanier for the past 12 years. Skof wants to sell the property, but at a price of $150,000. He says it's worth $170,000 for the house and the 14 acres of land that goes with it.

Whitteker stated that the home would be nothing but a "bill of expenses", and perhaps the owner would be interested in selling the pines to the west.

Renewing as one

The Water and Earth Science Associates Ltd is in the process of preparing renewal applications to the Ministry of Environment for approval to continue to apply biosolids from the Casco Inc. plant in Cardinal, to agricultural lands in South Dundas.

The biosolids are produced from the treatment of effluent generated from Casco's corn-processing facility, and have proven to be very beneficial in supplying much-needed crop nutrients and organic matter to agricultural soils in the township.

As required by MOE, soil sampling has been completed on each of the farms (G. Swerdfeger, A. Barkley and P. Robertson, M. Staebler, A. and J. Mellan and J. Adams) as part of the renewal applications, and the results have demonstrated that Casco's biosolids have been beneficial to the soil, and have not resulted in any negative environmental impacts.

Third High Farms Ltd. has also submitted an application to the MOE to amalgamate several of their existing Certificates of Approval into a single comprehensive System Certificate in order to improve the administrative efficiency of managing Casco's biosolids.

South Dundas Council agreed in principal with the proposal to renew the biosolids application sites, and amalgamate the Certificates of Approval.

Church Directory

Mass Hours at St. Mary's Church
Father David Pope
MORRISBURG
Saturday - 7:30 p.m.
Sunday - 11:00 a.m.
Confessions before mass
IROQUOIS - ST. CECILIA'S
Sunday - 9:00 a.m.
Confessions before mass
Everyone Is Welcome

St. Lawrence Evangelical Lutheran Parish
Pastor: Rev. Jo Barkley- Probst
Office: 543-3154 or Office: 543-2480
WORSHIP & SUNDAY SCHOOL
Sunday, May 2, 1999
9:30 a.m.
St. Paul's, Morrisburg
Nursery Available
11:15 a.m.
St. John's Riverside Heights
Rejoice in the Lord always!
WELCOME

The United Church of Canada
LAKESHORE DRIVE
UNITED CHURCH
Morrisburg, Ontario
Telephone 543-2353
Minister
Rev. Donald Smith, B.A., M.Div.
Organist & Choir Director
Michael Goodwin
Sunday, May 2, 1999
10:30 a.m. - Worship Service
Sunday School and
Nursery Service Available

The Anglican Parish of Morrisburg-Iroquois-Riverside Heights
invites you to worship with us in our beautiful heritage churches
St. James, 20 High St., Morrisburg
St. John The Baptist, Lakeview Dr., Iroquois
Holy Trinity, Riverside Heights
The Rev. Bill Byers, Rector, 543-3904
Sunday, May 2, 1999
8:00 a.m. — St. James'
9:15 a.m. — St. James'
11:00 a.m. – St. John's
7:30 p.m. — St. James'
Sunday School at
St. James' & St. John's
Rectory 543-2867

The Presbyterian Church in Canada
KNOX PRESBYTERIAN
CHURCH
Morrisburg, Ontario
Pastor: Rev. Gregory Blatch
Organist: Gary Postma
Sunday, May 2, 1999
11:00 am. - Morning Worship
11:00 a.m. - Sunday School
Everyone Welcome!
Nursery Available

Christian Reformed Church
Williamsburg, Ontario
Pastor Rev. George Rowaan
Tel: 448-2351
Sunday, May 2, 1999
at 9:30 a.m. and 7:30 p.m.
AM: "Lord, I Am Your Masterpiece"
Psalm 139: 13-14
Sunday School for Children ages 3-12
PM: "Exploring God's World"
Psalm 24: 1-3
Special service for Education Week
Pastor Rowan at Both Services
Child Care Available
Please join us for worship.

Morrisburg Pentecostal Tabernacle
Pastor: Rev. Duncan Perry
Office 543-2681
Sunday, May 2, 1999
9:45 a.m. - Family Bible Hour
10:45 a.m. - Morning Worship
7:00 p.m. - Evening Worship
Tuesday –
7:00 p.m. - Bible Study & Prayer
Wednesday –
7:00 p.m. - Kid's Klub
Friday –
7:00 p.m. - Youth Aflame
Come And See What Jesus
Can Do For You!!

Williamsburg United Church
Minister
Rev. Sandy Macpherson
Organists
Joye Loucks & Susan Barkley
Sunday, May 2, 1999
10:30 a.m. - Welcome to Worship with Us!
Sunday School &
Nursery Available



Kerr – Pilotte

Mr. and Mrs. Bruce Kerr of Winchester are proud to announce the engagement of their daughter, Juli Shawna to Paul R. Pilotte, son of Robert and the late Loretta Pilotte of Miscouche, PEI. The wedding will take place at the Winchester United Church, September 11, 1999. A mixed party in their honor will be at the Winchester Arena, Friday, May 14, 1999.

TOWNSHIP OF SOUTH STORMONT

NOTICE OF PUBLIC MEETING

PUBLIC MEETING CONCERNING A PROPOSED DUCKS UNLIMITED CANADA WETLAND CONSERVATION PROJECT

TAKE NOTICE that the Corporation of The Township of South Stormont has scheduled a Public Meeting at 7:00 p.m. on Tuesday, May 4th, 1999 at the Township Municipal Council Chambers to consider a proposal by Ducks Unlimite Canada to undertake a Wetland Conservation Project.

The proposal calls for the establishment of a high quality Wetland Conservation project (approximately 250 acres) on private lands lying immediately west of Aultsville Road between Highway 401 and the CNR rail line. The proposal would require the transfer of water from Ducks Unlimited owned property on the east side of Aultsville Road to the proposed project. Council approval would be required to route water under Aultsville Road. This proposal is subject to all government legislation related to wetland conservation projects.

ANY PERSON may attend the public meeting and/or make written or verbal representation either in support of or in opposition to the proposed project.

ADDITIONAL INFORMATION regarding the proposal will be available to the public at the meeting.

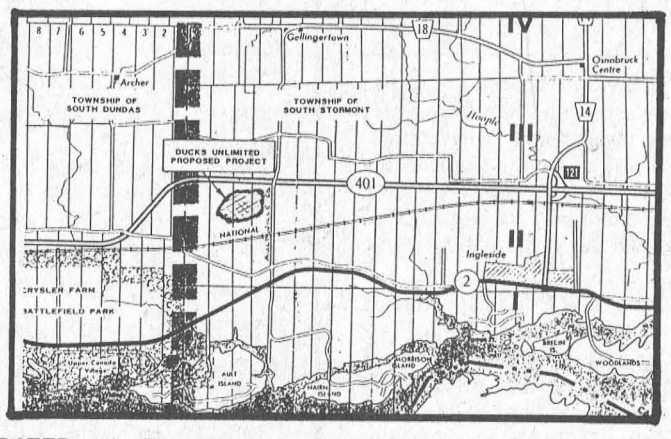

DATED at the Township of South Stormont this 23rd day of April, 1999.

Mr. Hilton G. Cryderman
Planning/Zoning Administrator
Township of South Stormont
P.O. Box 340
Ingleside, Ontario K0C 1M0
Telephone: (613) 537-2362
Fax: (613) 537-8113

AUCTION SALE
Thursday, April 29
6:00 P.M.
McHAFFIE FLEA MARKET & AUCTION HALL
Hwy. 31 North, Morrisburg
3 Partial Households will be sold
Antique dressers, table, stand, set of chairs, wood table & 4 chairs (new), chesterfield & chair, bench, hide-a-bed, 2 single beds, coffee table & end table, T.V. stand, Lazy Boy chair, Kirby vacuum, 24" electric stove, air conditioner, C.T.V., microwave, 3/4 bed, double bed & 2 dressers, velour couch, misc. chairs, dishes, ornaments, glassware, kitchen items, misc. tools, lawn tools, many unlisted items.
Auctioneer: Sheila McHaffie
MasterCard, Visa and Interact accepted
Hall Open 5 P.M. Day Of Sale

CANADIAN TIRE CORRECTION NOTICE

We wish to draw your attention to the following in our current 1999 Catalogue

Page 113: Item #5, Supercycle Mach-II Freestyle BMX, 71-1458-6. Chain Cover not included.
Page 123: Steel Golf Cart, 86-0516-0. This Golf Cart does not come with a scorecard holder as illustrated.
Page 176: Items #3 and #4, Halogen Track Lights, 52-3402X/52-3421X. Copy reads: With Bulbs. Should read: Bulbs Extra.
Page 177: Items #6 and #7, Curved-Style Vanity Strip, 52-3735X. Should read: Glass Shades Extra.
Page 288: 2 1/4-Ton Jack & Pair of 2 1/4-Ton Axle Stands, 09-1061-6. Copy reads: Set 52.99. Should read: 59.99.
We sincerely regret any inconvenience we may have caused you.
cnote '99cat - All Zones

SOUTH DUNDAS CHAMBER OF COMMERCE ACTION

SOUTH DUNDAS CHAMBER *of* COMMERCE
MORRISBURG, IROQUOIS, MATILDA, WILLIAMSBURG
Serving South Dundas on the St. Lawrence River
We welcome you to call us today 652-2023 and become a member for 1999
South Dundas Chamber of Commerce next meeting:
Thursday, May 6, 1999 7-9 p.m.
at the McIntosh Inn & Conference Centre

MIKE DEAN'S SUPERFOODSTORE 19 KING ST CHESTERVILLE

MEAT DEPARTMENT MANAGER

We are seeking a Highly Qualified, Self-Motivated Team Player
who is completely dedicated to his employer.
You will be responsible for Meat, Deli, Frozen Departments and Refrigeration.
Salary will be based on your experience.
Having a good positive attitude and a complete commitment is our primary objective.

Store Contacts:
Leonard Beckstead, Produce Department Manager
Gordon Dean, Owner in Training
Mike Dean, Owner

Reply by application to:
Box 550, 19 King St. Chesterville, Ont., KOC 1HO
FAX: (613) 448-1348



You're invited to join
Noble Villeneuve's team.
Please call Linda Smithson 543-3066;
Gerry Boyce, 989-2330; David Guy, 989-2453;
or Basil Dawley, 774-3630.

Ontario PC
The New Riding Includes City of Cornwall, Stormont & Dundas Counties and Charlottenburgh Township



Paid for by Stormont, Dundas & Charlottenburg Prov. PC Association

Business and Industry

Training Services

Human Resources Development Canada

are providing training to

Start Your Own Business

A Self-Employment Assistance Program

Eligible recipients will benefit from 8 **weeks of in-class instruction** on business skills, and receive up to 36 **weeks of mentoring**. Participants will have access to **experienced** and **proven entrepreneurs** who will guide them in the establishment of their new venture.

You may qualify if you:

- are currently receiving employment insurance benefits;
- or received employment insurance in the last 3 years;
- or received maternity/parental benefits in the last 5 years and want to return to the workforce.

The next information session will be held on Monday, May 3, 1999 at 10:00 a.m. in M264

For more information, please contact: Louise Boulay at 613-933-4693, ext. 2153

St. Lawrence College — Brockville, Cornwall, Kingston

ISO 9001 Registered

ISO 9001 Registered

PRESCOTT GLASS
& HOME RENOVATION CENTRE
613-925-2806 • 1-800-554-3881

Northline Windows

** All Vinyl * Low E/Argon * Tilt to Clean * Full Screen * Lifetime Warranty * Custom Sizes*

EXAMPLE UP TO 60 UNITED INCHES

Single Hung	Double Hung	Single Slider	Casement	Fixed
$137.00	$175.00	$153.00	$174.00	$95.00

Call or Visit our Showroom for your Free Estimate

HWY. #2 EAST OF PRESCOTT, ONTARIO
HOURS: Monday - Friday 8 a.m. - 5 p.m. Saturday 9 a.m. - Noon

CLASSIFIED ADS

FOR SALE

ELECTROLUX SALES & SERVICE
See our new vacuum with 25 year warranty featuring Hepa Filter System (air cleaner). We repair all makes. Display at Flea Market. Mitch Cassell, 543-2140. 7tfc

FOR SALE–New MAPLE SYRUP, $42/gal., $5.50/pint & FRUIT TREES, Apple Trees $10, Plum, Cherry, Pear and Flowering Crab Trees $15, STRAWBERRY and ASPARAGUS plants also available. Barkley's Fruit and Ornamental, call 237-3548 or 543-2660 after 5 p.m. 14-19c

FOR SALE–Pine: 1x12x6 ft., $7; 1x12x8 ft., $9. Morrisburg Building Centre, 543-2009. 16-17c

FOR SALE–1989 Ford Thunderbird, clean, good condition, runs well, no rust. Phone 543-3315 or 543-2094. 16-17c

FOR SALE–Oats, $7 per hundred; enclosed elevator on wheels; heated water bowl; cattle oilers; rubber feed pails; water bowls. Phone 534-2664. 17-18p

FOR SALE–14 ft. Cadormat fibreglass boat with 25 h.p., electric start, Mariner outboard motor. Complete with 2 swivel seats, oars and trailer. Used very little. Excellent condition. 535-2210. 17tfc

FOR SALE–540 gas Cockshot tractor with snowblower, front-end loader, three-point hitch, live PTO and four new tires. $5,000 or best offer. Call 652-4016. 17p

FOR SALE–Oregon chainsaw chain, 16"–$16, 18"–$18, etc. Repairs to chainsaws, lawn mowers and trimmers. MacDonald's Small Engine, 13135 Froatburn Road, 543-3560. 17-19p

FOR SALE–Matching couch and chair. Asking $200. Coffee table and two end tables. B.O. Call 543-3953 after 4 p.m. 17p

McField's Nursery
Perennial Grower
Wholesale and Retail
Display Gardens
Open May and June
9 a.m. - 8 p.m. daily
Directions: 18 km West of Williamsburg between Hainsville and Pittston. Watch for the sign.
Phone 652-4089

SEED POTATOES
Sold by the lb. or 75 lbs.
• Kennebec • Sebago • Red Chieftain
• Red Pontiac • Irish Cobblers
• Yukon Gold • Russet Burbanks
• New Leaf Russet Burbanks
• Superior • New Leaf Superior
RENTALS AVAILABLE
• Garden Tiller • Fertilizer Spreader
• Lawn Roller
ROONEY FEEDS LTD.
IROQUOIS 652-4382
Closed at Noon Saturdays

WEEKLY BINGO

BINGO
Monday night bingo every week at Riverside Heights. Doors open at 6:15. Bingo starts at 7:30. Everyone welcome, 18 and over. 13tfc

BINGO
Sponsored by Morrisburg Legion Branch 48 Ladies Auxiliary every Thursday, 7:30 p.m. in the Legion Hall. Specials $50.00. Jackpot $300. If 60 present Jackpot goes.

BINGO
Bingo, every Tuesday at Williamsburg Legion Br. 538 - Bouck's Hill. Doors open at 6 p.m. Bingo starts at 7:30 p.m..

BINGO
Friday night, 7:30 p.m. at Morrisburg Civic Centre sponsored by Morrisburg Jr. B Lions. 15 games at $30. 3 special games, $50. each. Special 50/50 games. Bonanza pays 60 per cent. Winner take all. Jackpot $300.00, Consolation $100. Jackpot starts at 50 numbers. Jackpot will be given away if 60 or more people participate; 70 people $400. 80 people $500. Everyone welcome. If not over 30 people - Bingo Cancelled.

FOR SALE

FOR SALE–Affordable 2 bedroom mobile home, Morrisburg, includes fridge, stove, washer, new roof, new windows, air conditioning, deck, 2 aluminum buildings. Must be seen. $39,900. 613-925-3661. 15-19p

VEHICLE FOR SALE–No established credit? On a pension? Limited income? Bankrupt? Starting a new business? We can help with our in-house leasing. You choose the vehicle from one of our extensive inventory. Call Car-0-line Autos, 613-448-2488. otfc

FOR SALE–Stop trailering your boat or paying docking fees! Boathouse in Iroquois Marina will accommodate 20' boat. Asking $7,000. 613-258-3674. 16-18p

FOR SALE–1991 Chev one-ton 4x4, dual rear wheels, 350 V8, 136,000 km. 543-3909 after 6 p.m. 16-17p

COMING EVENTS

ALCOHOLICS ANONYMOUS
If you want to drink that's your business. If you want to stop, that's ours. Call AA, 543-3484, 652-1051 or 448-3326. For families of Alcoholics (ALANON) 543-3484 or 774-3337. Meeting every Thursday, 8:30 p.m., Lakeshore United Church. 1tfc

10TH ANNUAL SOUTH NATION RIVER RALLY
June 6, 1999. Proceeds to Winchester Hospital. 16-17c

STEAK BARBEQUE & LIVE ENTERTAINMENT
Sponsored by Royal Canadian Legion Br. 48 Morrisburg Fri., April 30. Food served from 5–8 p.m. $10 admission. 16-17c

RUMMAGE SALE
Fri., April 30, 8:30–noon, Morrisburg Civic Centre. Sponsored by the Morrisburg Unit of the Winchester District Memorial Hospital Auxiliary. Donations accepted Thurs., April 29, from 6–9 p.m. or call 543-2048. We would welcome volunteers to help set up on Thursday evening or to pack up on Friday from 11:30–12:30. 16-17p

GIANT SIDEWALK/YARD SALE
Morrisburg BIA invites you to participate in the annual Giant Sidewalk & Yard Sale, Sat., May 15, 1999. For more information call 543-3890. 15-17c

GARAGE SALE
Apr. 30, May 1 and 2, 11857 East Hutt Road. Dishes, ornaments, books, crafts, brass day bed, flowers, clothes, lots of extras. 17p

25TH WEDDING ANNIVERSARY
We would like to invite family, friends and neighbors of Bill and Tina DeJong to an open reception in honor of their 25th wedding anniversary to be held on Saturday, May 1, from 7:30 p.m.–1 a.m., at The Training Institute, Hwy. 2, Morrisburg. 17p

TRAVEL WITH DUNDAS TOURS, IROQUOIS, 652-2005
All prices include accommodation, transportation and GST and are per person twin.
June 5–6: Exciting and colorful Greater Hamilton Military Tattoo. Also visit Parkwood Mansion in Oshawa. 3 meals included. $209.
June 16–17: Geritol Follies in Hamilton – musical extravaganza by the Over-60's. Includes Cullen Gardens and 3 meals. $189.
Longer Tours: Canadian East Coast, Aug. 3–21 and California, Sept. 7–Oct. 1. Branson, Missouri re-scheduled to Nov. 19–27. 17c

DUNDAS FEDERATION OF AGRICULTURE MEETING
Wed., May 5, OMAF boardroom, Winchester, 8 p.m. Guest speaker: Gordon Garlough. Topic: "The Nutrients Management Program." 17c

GARAGE SALE
Sat., May 1, 3 Fairholme Dr., Morrisburg, 8 a.m.–4 p.m. Something for everyone. 17p

SEAWAY VALLEY PHARMACY, MORRISBURG PRESENTS MASTER HERBALIST
Walter Enns, Friday, April 30, 9:15 a.m.–11:15 a.m. to answer any questions about Herbal Medicine. 17c

TIMOTHY CHRISTIAN SCHOOL
Will be having an open house on May 5. Come see the classrooms' science exhibits. 9 a.m.–3 p.m. Everyone welcome. If you are unable to attend and would like more information on Timothy Christian School, phone 535-2687 (Gary Postma, principal). 17c

COMING EVENTS

GARAGE SALE
Used fence posts, snowblower for Yardman lawn tractor, Honda 200E 3 wheeler, white baby's dresser and change table, clothing, toys, etc. 2.8 kms. down Deeks Road, #12156, off Hwy. 31 near truckstop. Sat., 8 a.m., rain or shine. 17p

MORRISBURG GOLF CLUB ANNUAL SPRING MEETING
Sun., May 2, Clubhouse, 2 p.m. 16-17c

MORRISBURG LEGION BRANCH 48 LADIES AUXILIARY BINGO CHANGES
Effective June 1st: Up-pad prices going from $9 to 10 and $6 to $7; $20 games to $25; $25 to $30; 3 Half & Half Specials; 3 $50 games. If 60 people present jackpot $300; 70 - $400; 80 - $500. 16-20c

SPRING DANCE
Sat., May 1, I.O.O.F. Hall, Williamsburg, 8:30 p.m.–12:30 a.m. Music by Summit Band, The Steel Man Himself (Fred Pits) also This Old Heart (Dennis Whitteker). $5 admission. Light lunch. 17p

CARD OF THANKS

BAKER–I would like to thank my family, friends and neighbors for their visits, prayers, telephone calls, flowers and cards while I was in the hospital and at home. A special thank you to our son, Walter, for being there when we needed him and to our neighbor who drove my husband back to the hospital. After dialing 911, the ambulance arrived in less than 10 minutes.
–Margherita Baker 17p

CRUICKSHANK–The families of Blake and Les Cruickshank would like to express their deepest gratitude to all our friends and neighbors who shared in our sorrow at the loss of our mother, our inspiration, our friend, Mary Cruickshank. Very special thanks goes to Rev. Bill Byers and the management and staff of Woodland Villa for their loving care.
–The Cruickshank family 17p

ARUNDEL–We would like to thank our friends, neighbors and relatives for cards, flowers, messages of sympathy and In Memoriams received during the loss of a dear wife, mother and grandmother, Louise Arundel. Special thanks to Dr. Marsden and the nurses and staff at W.D.M.H. and The St. Lawrence Medical Clinic, the ambulance drivers, Dr. Houze and Marsden & McLaughlin Funeral Home. Also a special thank you to Father Pope. All acts of kindness were greatly appreciated.
–Lawrence and family 17p

THANKS–The South Dundas Chamber of Commerce would like to sincerely thank the following businesses and persons for their generous donations of goods and for services, time and effort that contributed to the success of the Home & Trade Showcase this past weekend: Earl Baker, John Van De Kamp (Morrisburg Lions), Kirsten Gardner, Mike Phifer, Gerri Fitzsimmons, Dick Kropp, Keith Robinson, Little Rikki's Pizza, Jug City, S&F Foodtown, Pastry Deluxe, Chieftain Publishing, Morrisburg Leader, South Dundas Economic Development Commission, the Morrisburg BIA, all exhibitors and all businesses giving door prizes and President Don Graham. 17c

DEATHS

MARK, Dover–Thurs., April 22, 1999, after a lengthy illness, Dover Mark of Cookstown, Ontario passed away in his 67th year. Funeral arrangements were held in Toronto on Monday, April 26, 1999. He will be sadly missed by friends and family.
–The Mark and Casselman families

IN MEMORIAM

LEWIS–In loving memory of a good friend and helper, Wesley "Ike" Lewis, who passed away suddenly April 27, 1998.
One year has gone since that sad day
No farewells were spoken
No time to say goodbye
You were gone before we knew it
And only God knows why.
Ike you are not forgotten
Though on earth you are no more,
A smile for all, a heart of gold
Never selfish, always kind
These are the memories you left behind.
–Sadly missed, Ferneley and Marion Johnston and family 17p

FOR RENT

FOR RENT–3 bedroom, Morrisburg, 1/2 duplex, full basement, gas heat, $540 per month. 543-4331. 16tfc

FOR RENT OR SALE–3 bedroom trailer, Morrisburg. Available June 1st. 1st and last month rents. Phone 543-2140. 16tfc

FOR RENT–Morrisburg, 1 bedroom apt., Lakeshore Dr. location, nicely decorated, stove and fridge included. $295 per month plus utilities (gas heat-hydro-water). First and last required. Available immediately. 1-613-283-0746. 14tfc

FOR RENT–Large, private 1 bedroom apt. in quiet area. $550 includes heat and hydro. Ideal for seniors. Riverside Place Apts. Phone 543-4235. 11tfc

FOR RENT–2 bedroom apartment, Williamsburg, gas heat, $430 plus utilities. 543-4331 after 6 p.m. 5tfc

FOR RENT–Furnished kitchenette room, Morrisburg, $475 month includes utilities. No last month deposit required. Phone 543-2868. 44tfc

FOR RENT–Large 2 bedroom apt. in Riverside Heights, $515 includes utilities. Also 1 bedroom, $435 includes utilities. 543-3604. 15tfc

FOR RENT–2 and 3 bedroom apts. in Williamsburg, $550 and $560 includes utilities. Available now. Phone 543-3604. 15tfc

FOR RENT–Spacious, 2 bedroom, Morrisburg apt., fridge and stove, quiet, $425 plus utilities. Available immediately. References. 445-2982. 14tfc

FOR RENT–2 bedroom apt, Williamsburg, available May 1, close to all amenities, quiet atmosphere. 652-4802 days, 652-2319 evenings. 12tfc

FOR RENT–2 bedroom house, $575 monthly, utilities not included, references needed. Phone 543-3145. 10tfc

FOR RENT–3 bedroom apt., Morrisburg, $430 month plus utilities. 652-4694 or 932-6521. 4tfc

FOR RENT–Newly renovated, upstairs apartment in stone house on farm in Williamsburg on Pinkus Drive. Available immediately. Rent $395 per month plus utilities. Call 535-2759 or 613-237-1431. 2tfc

FOR LEASE–3 bedroom ground floor apt., Williamsburg, stove and fridge, heated and parking. 535-2607. 17-21c

FOR RENT–1 bedroom apt., Morrisburg, available July 1st. Phone 543-2645 after 5 p.m. 17p

FOR RENT–2 bedroom townhouse. Walking distance to shopping, beach and golf. Available July 1. $450 month plus utilities. 1st, last and references required. No pets. 543-4147. 17tfc

HOUSE FOR RENT–2 large bedrooms, yard, fireplace, Morrisburg, quiet street, $600 plus utilities. Phone 543-3483. 17-18p

FOR RENT–1 bedroom apt., Mariatown, $275 plus utilities. Chris, 543-3164. 17-18p

FOR RENT–New, 3 bedroom, 2 bathroom duplex, Lockewood subdivision, available May 24. Phone 543-3719. 17p

FOR RENT–2 bedroom apt., heat and hydro included. Phone 535-2208 or 535-2881. 16-17c

FOR RENT–2 bedroom semi-detached residence, north side of Highway No. 2, Dundas-Stormont County line - $360.50 per month plus utilities, available immediately. References required. Phone 543-2924. 15tfc

FOR RENT–Party tent, 20' x 30', yellow and white. Rent for garden parties, family parties, anniversaries, etc. $150 per day or $250 for the weekend. Also 45 gal. barbecue drums for rent. Morrisburg and District Lions Club, call Doug at 543-3991. otfc

ROOMS FOR RENT–Fully furnished with bathroom and microwave. All utilities paid with free parking and weekly rates are $85 or $300 per month. Call Randy or Stacey, 613-543-3008. 14-17p

WORK WANTED

WORK WANTED–Will mow lawns. Call Joey 543-3348. 16-18p

HELP WANTED

HELP WANTED–Experienced AZ drivers for Canada and U.S. runs. Require recent, clean abstract and criminal search. Apply at R.S. Allison & Sons Ltd., Winchester Springs or phone Peter at 774-3323. 17-18c

WANTED

WANTED TO BUY–Books in good condition, both hard cover and soft cover. After 7 p.m., 448-3787. 38tfc

WANTED
EVERY WEDNESDAY
HEALTHY HOLSTEIN BULL CALVES
FROM 95-110 LBS.
Calf Station open 12 Noon – 4 p.m.
Location
DELFT BLUE VEAL FARM
LIGHTNING STREET, WILLIAMSBURG
between 12 Noon – 4 p.m.
For information call Walt at 543-2796 after 8 p.m.

NOTICE TO CREDITORS AND OTHERS

ALL PERSONS having claims against the Estate of BEATRICE BESSIE HESS (also known as BETTY HESS), late of Woodland Villa, Long Sault, Ontario, retired homemaker, who died on or about the 15th day of November, 1998, are required to file proof of claim with the undersigned Estate Trustees by the 30th day of May, 1999, after which date the Estate will be distributed with regard only to the claims of which the undersigned Estate Trustees shall then have notice.

DATED at Brockville this 14th day of April, 1999.

Dale Hess and Lee Hess,
Estate Trustees
by their solicitor,
Harry R. Preston
201 - 68 King Street West
P.O. Box 1814
Brockville, Ontario K6V 6K8
Fax: 613-342-1634

ERIC CURRIER ELECTRICAL
COMMERCIAL
&
RESIDENTIAL
ELECTRIC HEATING
Phone 652-4868
Saver Road
IROQUOIS, ONTARIO

R.G. BENNETT SURVEYING LTD.
Ontario Land Surveyors
Consulting Surveyors
KIM C. ADAMS
ONTARIO LAND SURVEYOR
P.O. Box 149
15 Dickinson Drive
Ingleside, Ontario
Canada K0C 1M0
Tel: (613) 537-9898
Fax: (613) 537-9797
1-800-728-8850
E-Mail: kadams@glen-net.ca

SERVICES

PAINTER
17 years experience. Willing to paint houses, buildings, interior/exterior. Drywall repair. References. Phone 448-3023 or cell 293-0726 anytime. 17-18p

MARK'S ODD JOBS
Interior/exterior painting; pressure washing residential/farm machinery; drywall, moving; basic landscaping; yard cleanup. Quality work. 535-2504. 17-20p

BAKER'S LAWN CARE
For a job well done at a fair price - rolling, mowing and trimming. For a free estimate call Ron Baker or Heather at 613-652-1278, evenings or weekends. 17tfc

DAYCARE AVAILABLE
Part-time and full-time spaces, nutritious meals and snacks. Lots of fun and T.L.C. Reasonable rates. References available. Call Donna, 543-3085. 17-18p

SHINING STAR CLEANING
For all types of homes, offices and businesses. We clean carpet and upholstered furniture also. Call (Augusta Waddell), phone/fax 613-652-4664. 10tfc

SANDI'S GARDEN AIDE
Spring clean-up, planting and summer maintenance. Call Sandi at 613-543-4561. 16-17p

LAWN MOWING
Reasonable rates. Ron Lapier. Call 543-2573 after 4:00 p.m. 15-17p

PET SERVICE
Senior gentleman will babysit and walk your dog at his home, short terms, reasonable. 543-2559. 16-17p

CATERING SERVICE
Royal Canadian Legion Br. 48 Ladies Auxiliary is available for all catering needs – Weddings, Parties, Anniversaries, etc. Will also cater late night functions. Please call the Branch at 543-3091 for bookings.

CASSELMAN PAINTING
New Construction
Residential / Commercial
Industrial
Wallpapering
Drywall Repairs
Water Damage Repairs
Call GLEN 613-240-9925
CELL PHONE

COMPLETE TREE SERVICES
Trimming, Removal, Brush Chipping, Bucket Truck & Stump Removal
VICTOR BROOKS & SON INC.
WILLIAMSBURG, ONT.
535-2322

SWEEPING SERVICE
POWER BROOM VACUUM SWEEPER
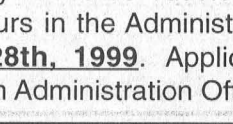
Parking Lots
Roadways
Catch Basin
Cleaning
DAVID BROWN CONSTRUCTION LTD.
537-2255 938-2536

WINCHESTER DISTRICT MEMORIAL HOSPITAL CORPORATION

If you are interested in becoming a member of the Winchester District Memorial Hospital Corporation, please submit an application and $10.00 membership fee to:

Administration Office
Winchester District Memorial Hospital
566 Louise Street
Winchester, Ontario, K0C 2K0

The Hospital By-Laws require that membership fees be paid at least 30 days prior to the Annual Meeting of the Corporation, (scheduled for Tuesday, June 29, 1999), so as to entitle a member to vote at the Annual Meeting. In order to properly process applications, they must be received in Administration by 1600 hours in the Administration Office on **Friday, May 28th, 1999**. Application forms may be obtained from Administration Office.

Obituaries

Mary Elizabeth Cruickshank passes at Villa

Peacefully at the Woodland Villa, Long Sault, on Monday, April 19, 1999, Mary Elizabeth Cruickshank of Morrisburg passed away in her 94th year.

Born July 23, 1905, in Bristol Township, Pontiac County, Quebec, she was the daughter of the late John Abraham Findlay and the former Mary Jane McNeill.

She attended Bristol Public School #5, and was a member of the St. James Anglican Church, Morrisburg, which was a big part of her life.

At Bristol Mines, Quebec, on February 18, 1925, she was united in marriage to Percy Allan Cruickshank, who predeceased her June 27, 1987. Together, the Cruickshanks resided in the Bristol Mines area until the late 1940s.

Mary moved to Morrisburg in the 1960s, and lived in the trailer park until 1978. She then moved into the Senior Citizens Apartments.

Mary enjoyed the years in Morrisburg where she made many friends and also enjoyed the company of her grandchildren and their friends who spent a lot of time at Grandma's.

She loved to knit and crochet, and there are many pieces in her friends' and relatives' homes. In 1993, Mary moved to the Hartford, and then to the Woodland Villa in 1996. She enjoyed a visit or a drive up until three weeks ago, when she became ill.

She will be sadly missed by her son Blake (Sheila) of Morrisburg, and Les (Marlene) of Iroquois. She was loved and will be missed by sisters Sadie Erwin of Bristol Mines, and Ester (Sydney) Trudeau of Fitzroy, Ontario. She will be remembered by eight grandchildren: Tony (Cathy) Cruickshank, Laurie (Arthur) McElheran, Steve (Peggy) Cruickshank, Kim Cruickshank, Lynn (Ray) Cruickshank, Anne Marie (Steve) Cruickshank, Brenda (Gary) McIntosh and Heather Cruickshank, and by seven great-grandchildren.

She was predeceased by two sons: Wilbert (Bill) and Lesk who died at birth, sisters Mabel (Joe) Majka, Clara (Aben) Russett, and Lulu (Mervin) Henderson, and daughter-in-law, Pearl.

Friends called at the Parker Funeral Home, Morrisburg, on Tuesday from 2-4 and 7-9 p.m. The funeral service will be held today at the home, at 10:30 a.m., with Rev. Bill Byers officiating.

Interment will be held at the United Cemetery, Norway Bay, Quebec, at 3 p.m. Memorial donations to the Heart and Stroke Foundation will be gratefully acknowledged by the family.

Alice Liezert

A lifetime resident of the Hainsville and Pittston areas, Alice Liezert of R.R. 2 Brinston died on Tuesday, April 20, 1999, at the Ottawa General Hospital. The former homemaker was 77 years of age.

Born September 18, 1921, in Matilda Township, she was the daughter of the late George Fader and the former Annie May.

On April 19, 1938, she was united in marriage at the Prescott Presbyterian Church manse, to Gordon Liezert, who predeceased her.

She was an excellent cook and the dressing she made at Christmas time was always a family favourite. She loved her cat "Fluffy" and she enjoyed watching birds, especially humming birds, at her bird feeder in the yard.

In her earlier years, Mrs. Liezert enjoyed getting together with neighbours to play euchre. Music was always a part of her life, and she played the piano and steel guitar when the family got together to sing hymns.

She enjoyed flowers, especially African violets, and she also liked to knot and do "Wonder Word" puzzles.

Mrs. Liezert will be sadly missed by three sons: Donald (Barbara) of R.R. 5 Brockville, Doug (Cheryl) and Dale (Marian) all of R.R. 2 Brinston; two daughters: Ann (Wayne) Disheau of Morrisburg, and Deborah (Mike) Shaver of Stampville. She is survived by 12 grandchildren, five great-grandchildren, and nieces and nephews.

Friends called at the Marsden and McLaughlin Funeral Home, Iroquois, on Thursday from 3-5 and 7-9 p.m. The funeral service was held at the home on Friday, April 23, 1999, at 1:30 p.m., with Rev. Georgia Copland officiating.

Interment followed at the Hainsville Cemetery. Pallbearers were Mark Liezert, Tony Sorrell, Wayne Disheau, Brian O'Donohue, Mike Shaver and Fred Liezert.

Donations to the Winchester Hospital would be gratefully acknowledged by the family.

Doris Anna Froats

A resident of Iroquois for the past 11 years, and formerly of Brinston, Doris Anna Froats died at the Ottawa Civic Hospital on Monday, April 26, 1999. The former homemaker was 79 years of age, and was associated with the Iroquois United Church.

Born October 17, 1919, at Massena, New York, she was the daughter of the late James Fossitt and the former Bertha Thompson.

In April of 1940, she was united in marriage to Sidney Froats, who predeceased her April 9, 1995.

Mrs. Froats will be missed by four sons: Raymond (Barbara), and Dennis (Jean), all of R.R. 2 Brinston, Douglas (Donna) of R.R. 3 Prescott, and Ronald (Irma) of R.R. 3 Kemptville; and a daughter Carole (Cecil) McDermitt of R.R. 2 Brinston. She will be remembered by sisters Evelyn Murray of Cardinal, Marion McVicar of Mississauga, Lola (Vernon) Speer of Mallorytown, and Rita (Herb) Liezert of R.R. 1 Cardinal; 19 grandchildren, 24 great-grandchildren, and many nieces and nephews.

Mrs. Froats was predeceased by two brothers: Earl and Graham Fossitt.

Friends called at the Marsden and McLaughlin Funeral Home, Iroquois, on Tuesday from 2-4 and 7-9 p.m. The Funeral service will be held Wednesday, April 28, at 11 a.m. with Rev. Doug Carnegie officiating.

Interment will follow at the Spruce-Haven Cemetery, Brinston. Pallbearers are all grandsons, including: Dale McDermott, Dean McDermott, Glen Froats, Jim Froats, Scott Froats and Blair Froats.

Donald "Dwight" Baldwin

A resident of the Hartford Home, Morrisburg, for the past three years, Donald "Dwight" Baldwin died at the Winchester Hospital on Tuesday, April 20, 1999. The former farmer and electrician had been ill for the past two and a half years. He was 81 years of age, and was associated with the Inkerman United Church.

Born October 15, 1917, in Mountain Township, he was the son of the late Roy Baldwin and the former Hazel Hess.

He spent his lifetime in the Inkerman area.

On September 25, 1943, he was united in marriage to Maxine Bell, at her parents' home in Winchester.

He loved gardening, and was an excellent skater in his younger years.

Besides his wife, Mr. Baldwin will be sadly missed by his son Gordon Hanson of Toronto; two daughters: Lynda (Les) Barkley of Iroquois, and Clifford (Jean) of Johnstown; a sister Doris (Garfield) Wright of Cardinal; grandson Kevin Barkley and a great-grandson Kyle Barkley, both of Iroquois. He is also survived by nieces and nephews.

He was predeceased by his sister, Gladys Imrie.

Friends called at the Marsden and McLaughlin Funeral Home, Iroquois, on Wednesday from 2-4 and 7-9 p.m. Funeral service took place from the home on Thursday, April 22, 1999, at 1:30 p.m., with Rev. Doug Carnegie officiating.

Interment followed at the Knight's Cemetery, Inkerman. Pallbearers were Bob Bennett, Ray Imrie, Garry Armstrong, Clifford Baldwin, Garfield Wright and Paul Breteler.

Donations to the Winchester Hospital would be appreciated by the family.

COLDWELL BANKER

COBURN REALTY
91 MAIN STREET
MORRISBURG VILLAGE PLAZA


ANDY BOWERS
Sales Representative


LINDA BOWERS
Sales Representative

An Independently Owned and Operated Member Broker of Coldwell Banker Affiliates of Canada


New Price $139,900

Sunny & Bright! This three bedroom + bungalow features spacious & bright rooms, including a separate entry granny suite. Enjoy the river view all year! 11565 Lakeshore Dr. MLS 436415


$76,500

First Time Buyers - Cozy & compact situated on a large, hedged corner lot - FAO, newer windows, roof new in 1996. Priced to sell. 58 Sheldrick St., Morrisburg. MLS 445618

543-2222 1-800-472-6512 Toll Free
e-mail: bowers@mor-net.on.ca

JACQUES E. ASSELIN REAL ESTATE LTD.

"OPEN HOUSE"
Sat, May 1st, 1999, 1:00 - 3:00 P.M.
#5616 FLAGG ROAD, RR#1 IROQUOIS
$229,000.



Don't miss this one! This stunning home boasts all of today's most wanted features. Over 2800 sq. ft. offering Central Air Conditioning, Inground Pool, Gourmet Kitchen, Formal Living Room with Fireplace, 3 Bathrooms, Rec Room, Main Floor Family Room with Fireplace, Dining Room, 4 Bedrooms and Much More!

EXPERIENCE AND COMMITMENT WORKING FOR YOU!

CALL Jacques Asselin (Broker) or Laurie Zanchetta (Sales Representative)
Tel: (613) 652-1784 or Fax (613) 652-1816
Let Our "Website" Work For You! http//www.asselin.on.ca
E-Mail to: aselrlty@asselin.on.ca

JOHN A. ALLISON REAL ESTATE BROKER
Morrisburg Village Plaza
543-3717



YOU'LL LOVE THE VIEW from this older, three bedroom home, with lovely front deck, overlooking the St. Lawrence, Lakeshore Drive, Morrisburg. Gas heat; detached garage. Deep lot with lots of room for a garden, etc. $100,000. (5784)

QUICK POSSESSION – Modern three bedroom bungalow featuring oak finishing, easy maintenance, central air, private rear yard. West end Morrisburg. $105,900. (5766)

YOU'LL BE IMPRESSED with the many custom details that set off this lovely 3 bedroom semi-detached home, in Morrisburg. Gas heat; central air. Better than new! $92,500. (5768)



A DREAM HOME WITH A SPECTACULAR VIEW! Custom designed 4 bedroom home, on Bayview Court, just east of Iroquois. Over 2200 sq. ft. of bright and beautiful living area, plus a fully finished basement level with rec room, den/office/bedroom, full bath and lots of storage. Watch the ships enter and leave the Iroquois Lock. $219,000. (5775)

SEMI-DETACHED RESIDENTIAL UNITS – Individual titles on these two bedroom units with full basement, well designed kitchen and living area. Well maintained; brick exterior. Here's your chance to be a home-owner for only $48,000. Call now! (5776)

Sales Representatives:
John A. Allison 652-1551
Carol Richer ..... 543-3556 Dale Beckstead 652-4396

Buying? Selling? Call ART!



GLORIA FOOT REAL ESTATE LTD.
MORRISBURG, ONTARIO
MLS MULTIPLE LISTING SERVICE

ART CARKNER
Bus: (613) 543-3398
Res: (613) 543-3300

Bus: 613-543-2190 Res: 613-543-2231

HV RENTALS LTD.
STORAGE TRAILERS

Job Site Storage
Dry & Secure

DONALD VEINOTTE
Box. 3015, Morrisburg, ON K0C 1X0

THOM REALTY LIMITED
105 MAIN ST., MORRISBURG VILLAGE PLAZA
P.O. BOX 294, MORRISBURG, ON K0C 1X0
REALTOR®
Bus: 613-543-3598 • FAX: 613-543-4076 • EMAIL: thomrealty@mor-net.on.ca


Karen W. Gorrell
Real Estate Broker
Res: 613-543-3195


Charles (Chuck) Barkley
Sales representative
Res: 613-448-3660


John Miller
Sales representative
Res: 613-543-3195

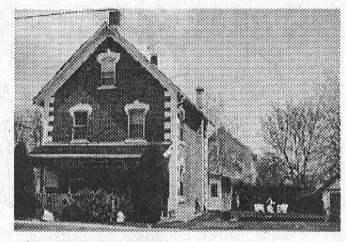

MORRISBURG – Value and Location, this one has it all. Convenience – easy walk to St. Lawrence River, shopping centre, clinic, arena, golf course, parks, schools and churches. Highlights – recently built 20' x 20' garage with studio above and gas furnace, aluminum soffit and facia, reshingled in 1998, most windows replaced and third floor rec room. Affordability – has a separate 1-bedroom apartment to assist in the mortgage of this 3-bedroom beauty. ASKING only $110,000.00. MLS. Shown by appointment only, call today.



#13173 RIVERSIDE DRIVE – A GREAT PLACE FOR THE FAMILY – 1,250 sq. ft., 1 1/2 storey open layout. Three bedrooms, living room, dining room, kitchen, and basement rec room with woodstove. Hardwood floors. Slate roof. detached garage 22' x 24'. Paved drive. Near golf courses, St. Lawrence River and parkland. Easy Hwy. #401 access. ASKING $89,900.00. MLS

RENTAL ACCOMMODATIONS:
Several one bedroom units available. Call for details.

SHOP MANAGER - AUTO SERVICE

Our client, **JIFFY Auto Service,** a busy 6 bay Automotive Service Centre in Brockville, is planning for expansion in the near future and has an immediate opening for a Shop Manager. Qualified candidates should have:

- superior customer service skills
- previous automotive experience
- excellent teamwork and leadership skills
- some management experience

JIFFY offers a challenging and stimulating work environment, as well as competitive remuneration and benefit package, including company pension plan.

Please submit your resume to **SOLUTIONS**, 225 Pitt Street, Cornwall, Ontario, K6J 3P8;
Fax: (613) 936-6685

Bayshore HEALTHCARE

POSITIONS AVAILABLE

Registered Nurse
Registered Practical Nurse
Home Support Worker (Minimum Level 2)

For Prescott, Dundas and Russell Counties

Come grow with us as **we encourage:**
Independence through learning

✔ Benefits available
✔ On going educational inservices available

Please forward Resume to
Elaine Marchand - Director of Health Care Services
Bayshore HealthCare
112 Second Street West, Time Square
Cornwall, ON – K6J 1G5

Telephone: (613) 938-1691 or Fax: 1-888-828-2363
Deadline: May 7th, 1999

Wanted Board Directors

The Canadian Mental Health Association S.D.&G. / Prescott-Russell

requires volunteers
to represent their County
on the
Board of Directors

For more information call
(613) 933-5845
or
1-800-493-8271

Travel expenses will be reimbursed.

Consumers and Family Members are encouraged to apply.

Gorrell, Brown appointed to SLPC Board

Karen Gorrell of Morrisburg and George Brown of Cardinal have been appointed to the Board of Commissioners for The St. Lawrence Parks Commission. Ms. Gorrell of Morrisburg has over 20 years of experience in the real estate business. After working for Gordon Thom Real Estate since 1978, she purchased the company in 1987 and has operated it since. For eight years, Ms. Gorrell served on the Board of Directors of the Rideau-St. Lawrence Real Estate Board where she is presently sitting on the Professional Standards Committee and the Arbitration Committee. Ms. Gorrell maintains a strong presence in the community.

From 1980 to 1985, she was elected for two terms as Morrisburg Village Councillor. She is past president of the Morrisburg and District Canadian Club, and the Dundas Unit of the Canadian Cancer Society. She has also served as director of the Morrisburg Chamber of Commerce and vice-chair of the Business Improvement Association. She is a member of the Rebekah Lodge and the Eastern Star.

Mr. Brown of Cardinal managed and operated his family dairy business for over 20 years, sold in 1967 to Smiths Dairy Ltd. of Brockville. Elected to Cardinal Council in 1955, Mr. Brown served as reeve from 1956 to 1968. He then served eight years with the Divisional Board of Education for Leeds and Grenville, including two years as Vice-Chair and one year as Chairman. Between 1979 and 1990, Mr. Brown was administrator clerk treasurer of the United Counties of Leeds and Grenville. Since 1992 he has served as a member of the Planning Advisory committee for Edwardsburgh Township.

TC News

In April our school's praise team has led a couple church services. What is a praise team you ask? It's a group of people dancing and singing music to glorify Jesus Christ. We are lucky enough that one of our teachers and some students decided to form our own praise team. They all enjoy the music and dancing. They dance mostly to christian artists and make up their own routines.

Spring has arrived and we just passed one of the most important holidays to the Christian community, Easter. This is the time when our Lord Jesus Christ rose again from the grave. Jesus was arrested by a mob and was falsely accused by the high priests. He was sent to Pilate and although he did not find any fault in the man he gave the people a choice, release Barabbas (a killer) or Jesus. They chose Barabbas and then handed Jesus over to the people. They crucified him and he died on the cross for our sins just as he predicted. So that is how we are all saved by the death of the Son of God and the resurrection. Some of you might know the story behind Easter. If Jesus had not died on the cross we all would have died from our sins long ago. Sean Cox

Letter to the Editor

Dear Editor—I'm writing this letter in acknowledgement of the wonderful community we live in and the people who give us reason to want to call it home.

The week of April 18-24 is "National Volunteer Week". As the Manager of the S.D.G. & Prescott-Russell Unit/Canadian Cancer Society, I have the good fortune to work with some of the most caring, loving and humble volunteers that any community has to offer.

Without the human resources volunteers provide, we would not be able to offer our services. The Canadian Cancer Society is a national community based organization of volunteers. The work Society volunteers do within their communities reflect the achievements we obtain nationally.

The value of our volunteers is immeasurable. In S.D.G. & Prescott-Russell alone, our organization has over 2,500 volunteers.

At the Canadian Cancer Society volunteers come in many forms. Volunteers are found working as drivers, canvassers, council members, fundraisers, clinic volunteers, information outreach volunteers, peer support workers, leadership positions, office workers, and the list goes on.

I consider myself fortunate to have the opportunity to live in Eastern Ontario, a community in which neighbors care about neighbors. To all volunteers, please accept my sincere gratitude
Sincerely,
JEAN PROULX

valu-mart

MORRISBURG valu-mart

MORRISBURG VILLAGE PLAZA 543-2802

Pick up your copy of our 8 Page Flyer in the store
Sale in effect until Friday, April 30th, 1999

OPEN MONDAY TO FRIDAY 8 A.M. – 9 P.M.; SATURDAY 8 A.M. – 6 P.M.; SUNDAY 9 A.M. – 5 P.M.

SIRLOIN TIP OVEN ROAST
Cut from Canada A, AA, AAA Grades Beef
LB. 1.99 4.39/kg

TOMATOES
HOT HOUSE
Product of Ontario Canada No. 1
2.18/kg
99¢ LB.

DETERGENT TIDE
Original or Ultra Concentrated Powder for Laundry
29-37 Washloads
7.77

KRAFT PEANUT BUTTER or SMUCKERS JAM 500 ml
Selected Varieties
1 kg cont.
2.99

CHEERIOS HONEY NUT
Regular, Apple Cinnamon or Frosted Cereal
375-425 g box
1.88

PEPSI, COKE
7 UP, SPRITE or CANADA DRY
Regular or Diet
Selected Varieties
5¢/100 ml
non-returnable 2 L cont.
99¢

more savings at valu-mart

FRUIT ROLL UPS
FRUIT BY THE FOOT
Fruit String Thing, Colour by the Foot, Gushers or Dunkaroos
Betty Crocker
Selected Varieties 1.99 110-170 g pkg.

CHEF BOYARDEE PASTA
WITH MEAT
Selected Varieties
88¢ 418-425 g pkg.

SCOTTOWELS PAPER TOWELS
White, Jimbo, Ultra or Choose-a-Size
1.99 2 roll pkg.

LAY'S POTATO CHIPS
Selected Varieties
99¢ 170 g bag

KRAFT SALAD DRESSING
Classics Regular or Calorie Wise
Selected Varieties
1.99 475 ml cont.

BLACK BARLINKA GRAPES
FRESH
Product of South Africa
No. 1 Grade
LB. 1.99 4.39/kg

FIELD CUCUMBERS
Fresh
Product of U.S.A.
No. 1 Grade
79¢ EA.

PURITAN FLAKED HAM
CHICKEN or TURKEY
99¢ 184 g tin

valu-mart fresh ways to save