# WINCHESTER PRESS

VOL. 75. No. 21. WINCHESTER, ONT., THURSDAY, OCTOBER 4th, 1962. PRICE 10 CENTS


# Wet Weather Hampers Dundas Plowing Match

Alexis Groulx, of R. R. 2, Ottawa, had the best plowed land at the annual Dundas County Plowing Match held last Friday on the farm of Don Guy, Inkerman.

Cool, wet weather kept the crowd down but did not dampen the spirits of the 20 entries in the various classes.

Draw for an electric lantern, donated by Charles Anderson, Imperial Esso Dealer of Winchester, was won by Guy Clements of Marionville. A banquet followed the plowing match at the Inkerman United Church Hall.

Oldest plowman competing was Alexis Groulx of Ottawa, and the youngest was Garry Pemberton of Williamsburg. Best ins and out at match, Jim Johnston, Ottawa; best crown by Dundas resident, Bob Dawson, of Winchester, and best finish by resident of Dundas, Bert Casselman, Williamsburg.

Results of the various classes were as follows:

2-furrow mounted plows for Imperial Oil Special (residents of Dundas only) — Dale Pemberton, Inkerman; Aurele Clements, Marionville; Bert Casselman, Williamsburg.

2-Furrows, open—Alexis Groulx, Ottawa R. R. 2; Jim Johnston, Ottawa R. R. 2; Bernard Leclair, Marvelville.

2-Furrows, open to residents of Dundas only—Bob Dawson, Winchester; Arnold Holmes, Inkerman; Glen Pemberton, Williamsburg.

Utility Class, 3-furrows, no handling — Graham Pemberton, Inkerman; Keith Guy, Winchester.

2-Furrows, open to residents of Dundas who have not won a first or second prize at any previous match — Wendell Ault, Brinston; Mrs. Bob Dawson, Winchester; Garry Pemberton, Williamsburg.

2-Furrows, mounted plow, open to boys or girls of Dundas County who have not reached their 18th birthday by day of Match—T. Eaton Special—Dale Crowder, Williamsburg; Mike Ault, Brinston; George Baker, Winchester.

3 Furrows, mounted plow, open to boys or girls of Dundas County who have not reached their 18th birthday by day of Match—Marcell Clements, Marionville; Guy Clements, Marionville.



## Top "Kart" Driver

With the popular Osgoode Kart Raceway closed for another season young Winchester driver Steven Kenney has been awarded the trophy for the over-all top point getter. Winning out over many other Kart enthusiasts of various ages, 11-year-old Steven has won more than 25 trophies for his driving ability since first starting to compete. A son of Mr. and Mrs. Dalton Kenney of Winchester, Steve gives much of the credit for his many wins to his grandfather, Grant Hodgson. Mr. Hodgson, a mechanic at Deeks Auto Electric, makes certain that the Kenney Kart is in top working order at all times, and needless to add he is proud of the racing accomplishments of his young grandson. Steve, by the way, was the youngest driver at the Osgoode Kart Raceway this year which makes his latest award even better. He is shown with the prize trophy and his "Kart" in above picture.—Press Staff Photo.

## Plan ONDDA Track Meet Next Wednesday

Osgoode North Dundas District Athletic Association's Annual Track Meet will be held this year at Chesterville Fair Grounds next Wednesday, October 10th. If the weather is unfavourable the event will be held on Friday, October 12, starting at 9.30 a.m., the new executive said.

Four schools from Chesterville, Mountain, Osgoode and Winchester will again compete for the eleven ONDAA trophies. Last year's winner was Osgoode Township High at Metcalfe and they are expected to enter another top track team against stiff competition from the other schools.

The executive at their recent meeting also announced that the public is cordially invited to attend the events which will begin in the morning. Close to 1000 High School students will be on hand for this year's show, biggest annual track meet in the district.

New executive is headed by J. H. Willard, principal of Winchester High School, who was elected president. Vice president is Angus Carrera of Osgoode Township, and the secretary is Mrs. E. Slingerland of Winchester.

The planning and events committee is comprised of the following persons: Mrs. Lois Smith and J. Hubening of Chesterville; Mrs. R. Brassart and J. Milne of Osgoode Township; Greig Fowler and G. Pickard of Mountain District, and Mrs. E. Slingerland and J. Wilson of Winchester.

## Hungarian Partridge Hunters Invade Winchester And District

Armed with guns, ammunition, dogs and other necessary hunting gear an estimated 200 Hungarian Partridge hunters have invaded Winchester and district so far this year to take part in the annual "shoot" for the small but game bird.

Regarded as perhaps the best Hungarian Partridge area in the province, hunters are flocking into the area in greater numbers this year and, as long as the birds remain as plentiful as they are, there is every reason to suspect that the number of hunters will increase as the years go by. To date this year all hunters have been more than delighted with the results. Indicating the interest presently shown in the shooting of Hungarian partridge is the fact that some hunters in the Winchester area have cmoe from as far away as California.

Present headquarters for many of the hunters is Harold Keyes' Rod and Gun Shop. Mr. Keyes has been acting as a liaison for the hunters in acquiring suitable accommodation, guides, licences and other hunting directions.

To date the Hun hunters have been blessed with the right kind of weather, cool and damp, which is preferable particulary for the hunting dogs who do not like to work when the mercury is high. Hunters so far have averaged 5.1 Huns for each day's hunting. According to the Department of Lands and Forests the hunting should be even better when all corn crops have been harvested.

The Department also states that the best partridge populations are still found on the clay plains along the Nation River in Dundas County. They warn that Huns are spreading and may be found in areas once reported to be "fringe."

*COUNCIL REPORTS*

# New Vapor Lights For Centre Town Warning To All Bicycle Drivers

Warning to youngsters and their bicycles and the decision to install new mercury vapjor lights on existing standards in centre town highlighted the agenda of Monday night's Council meeting. Reeve G. H. Reynolds presided.

Although reluctant to force the youngsters to drive their bicycles on the streets, rather than the sidewalks, Council announced that because of continued complaints from irate citizens action would be taken to alleviate the nuisance situation.

### MANY COMPLAINTS

Complaints of abuse by young bicyclists come from young and old alike and must be acted upon, Council said. As a result of these complaints and in co-operation with the Police Department and Public School principal J. H. Potter, Winchester youngsters are being warned to use their bikes on the streets, and not the sidewalks, wherever possible. Council is particularly interested that youngsters do not use the busy sidewalks in the main business section of the town and has suggested that all young persons owning bicycles use more care and have more respect for other people who may be walking on sidewalks. It is understood that Principal Potter will advise his pupils of the seriousness of this situation and Police Chief Les Whitteker has been asked to keep an eye on would-be infractors who may continue to abuse the privilege. It is also understood that continued violation could result in a charge by the police department.

### NEW LIGHTS

Centre town from Church Street to Main and from Louise Street to Centre Street on Main will soon have new mercury vapor lamps. The new lights, it is expected, will be brighter and throw the light a greater distance, thus making the streets more attractive with better illumination. If the move is successful it is expected that more lights on the main thoroughfares will be erected on existing standards. It was also announced that certain secondary streets in the village would also receive more lighting as soon as possible.

Council pointed out that the cost of purchasing new lights and in maintaining them was a costly venture. Before any great purchase is made Council would like assurance that the type of light to be tried will prove satisfactory. The town pays a lighting bill each year of about $3,000 which must come out of the taxpayers' pocket.

A program of tree trimming is expected to get underway shortly, Council announced, and hot mix patching of sidewalks is already in progress.

Accounts passed were: Municipal, $7,665.69; Hydro, $4,416.43, and water, including payment, $6,666.58.

*District's Biggest*

# Metcalfe Fair Starts To-day

Providing the weatherman gives them a break, executive members of Metcalfe Agricultural Society are confident that the annual edition of Metcalfe Fair which gets underway to-day will break all records.

One of Eastern Ontario's finest and the largest rural Fair in the area, Metcalfe's three-day exhibition runs through Saturday and this year offers well over $6,000 in prize money. Fair secretary, J. Eldon Craig said this week that all classes looked to be well stocked with entries, with competition in the cattle and horse classes expected to be exceptionally keen.

Continuing improvements to the grounds the executive announced this week that a new and spacious Horse Barn would be used for the first time. (Picture and story on this new barn appear on Page 5 of this issue). The new barn, Mr. Craig said, will alleviate a lot of problems which have come up in the past. With the several horse classes providing many of the high lights at the Fair and with the Saturday Night Horse Show regarded as one of the best among all rural Fairs, the new barn was a necessity, Mr. Craig explained. It has 80 stalls and accommodation for as many horses.

Although most of the first day will be taken up with displaying exhibits and other preparatory work, a good deal of the program will be devoted to the judging of many of the several hundred classes at the Fair.

The ball really starts to roll tomorrow, however, and some of the Friday features include the big Black and White Day which is loaded down with entries, sheep judging and judging of the heavy horse classes. In addition the 4-H Achievement Days will be held on Friday in addition to the District High School band displays, inter-school tug of war, cheerleaders' competition, and mutt show.

Meanwhile, on Saturday the large Ayrshire show will be judged as well as the light horse class. Big attraction on Saturday is the Evening Horse Show in the Community Centre. There will also be roadster buggy and bike races on Saturday. The usual dances on Saturday night will again wind up this year's presentation.

Commercial and Agricultural exhibits will again be numerous, and on Friday and Saturday the Peter March midway with games, rides and concessions will be in operation.

With a host of trophies to be won as well as a record amount of prize money, it is little wonder that the Metcalfe Fair executive is looking forward to a record year.

## Married 58 Years

Congratulations are extended to Mr. and Mrs. Joseph Barrigar who celebrated their 58th wedding anniversary quietly at their home last Thursday. To mark the occasion Mr. and Mrs. Barrigar were entertained to Sunday dinner at the home of Mr. and Mrs. Kenneth Barrigar. Among those attending were Mrs. John Carkner and Mr. and Mrs. Gordon Swimmings and family of Ottawa.

# Curling Club Opens Season Nov. 10th

Winchester Curling Club will open its 1962-63 season on Saturday, November 10th, it was announced at a meeting held Tuesday evening in the Club rooms. Plans are presently being formulated for the opening, and the Opening Men's Bonspiel which will also be held possibly in November this year.

The Club has intimated that it would like all persons interested in curling to get in touch with the executive or with Reg. Workman, membership chairman, so that a mixed league schedule can start without delay.

Members decided in favour of paying off $1,000 of the mortgage providing the money was available in November. It was also decided to cover the front parking lot with crushed stone, eliminating the messy conditions which often exist in the late Fall and early Spring during wet weather.

The matter of hiring a caretaker was left in the hands of the executive. A proposed plan for a new Curling Club lay-out was presented by Ron. Workman. The new plan will be on display at the Curling Club where it may be discussed openly by all members. The approximate cost of the building, complete, would be $32,000, Mr. Workman said. The building would house three sheets of ice, and would be fully insulated. The club room would look out and down on the ice surface and, according to the plans measured 50 by 24 feet. Beneath the club rooms the plan called for adequate locker and utility space.

### COMMITTEES

Committees appointed at the meeting included:

Mixed League — Glenn Vasey, chairman; Wilfred Lannin, Howard Summers, Max Boyd. Clark Curtis, advisory.

Men's League—Bill Lloyd, chairman; Bob Ledgerwod, Howard Biccum and Arnold Duncan.

Men's Bonspiel—Sam Ault, Ran Wylie and Hugh Eadie.

Mixed Bonspiel—Ron Workman, Charles Anderson and Chester Robinson.

Vice president Ran Wylie presided at the meeting, which again announced that present fees would remain unchanged for the new season.

# Richard Holmes, Judy Raistrick Win W.H.S Senior Athletic Crowns

Richard Holmes and Judy Raistrick ran and jumped their way to the Senior athletic crowns at Winchester High School's annual Field Day last Wednesday afternoon.

It was the second straight year for Richard Holmes to win the Senior Boys' crown and the accompanying trophy, and the first time for Judy Raistrick to step into the "top athlete" circle.

Now looked on as a "prep" competition to see who will represent the school at the big ONDDAA Track Meet, the Field Day this year was staged at both the former High School campus and the Community Park track.

Yvonne St. Pierre was runner up to Judy Rastrick, while Raymond Cayer came second in the Senior Boys' events.

In the Intermediate class Doug. Curtis and Kathryn Summers walked off with the crown, followed by Doug Bouck and Betty Brown. Junior winners were Dennis St. Pierre followed by Bob St. Pierre, and Marilyn Presley with Dawna Fife coming in second.

Results of the events were as follows:

### BOYS' EVENTS

100-Yard Dash—
Junior—D. St. Pierre, T. Tannahill, D. Baker.
Intermediate — D. Curtis, D. Bouck, B. Summers.
Senior—R. Holmes, R. Lewis, N. Potter.

220-Yard Dash—
Junior—D. St. Pierre, T. Tannahill, R. St. Pierre.
Intermediate — D. Curtis, D. Bouck, B. McIntosh.
Senior—R. Holmes, R. Lewis, R. Cayer.

440-Yard Dash—
Junior — D. St. Pierre, R. St. Pierre, J. St. Pierre.
Intermediate — D. Curtis, D. Bouck, D. Casselman.
Senior—R. Holmes, R. Lewis, R. Cayer.

880-Yard Dash—
Junior — R. St. Pierre, D. St. Pierre, J. St. Pierre.
Intermediate—B. Helmer, D. Casselman, D. Curtis.
Senior—R. Holmes, R. Lewis, D. Irven.

Running Broad Jump—
Junior—D. St. Pierre, T. Tannahill, R. St. Pierre.
Intermediate — D. Curtis, B. Summers, D. Bouck.
Senior — R. Holmes, N. Potter, R. Cayer.

High Jump—
Junior — D. St. Pierre, R. St. Pierre, D. Baker.
Intermediate — B. Holmes, B. Summers, D. Bouck.
Senior — R. Holmes, N. Potter and T. Dawson (tie).

Hop, Step and Jump—
Junior—R. St. Pierre, D. Baker, J. St. Pierre.
Intermediate—D. Bouck, B. Summers, D. Casselman.
Senior—B. McPherson, R. Holmes, T. Dawson.

Shot Put—
Junior—D. St. Pierre, D. Baker, H. St. Pierre.
Intermediate—D. Bouck, G. Hess, B. McIntosh.

Pole Vault—
Junior—R. St. Pierre, T. Tannahill, B. Hogaboam.
Intermediate — D. Baldwin, D. Curtis, D. Casselman.
Senior—R. Cayer, B. McPherson.

### GIRLS' EVENTS

50-Yard Dash—
Junior—D. Fife, M. Presley, C.

See "ATHLETIC" Page 12



### PICTURE

Top athletes at Winchester High School are shown in picture at left following their respective victories at the Annual Field Day last Wednesday afternoon. Standing from letf are Kathryn Summers, Judy Raistrick and Marilyn Presley. Kneeling in front are, from left, Dennis St. Pierre, Doug. Curtis and Richard Holmes.—Press Staff Photo.

# THE WINCHESTER PRESS

WORKMAN BROS., Publishers.

Established in the year 1888
Published Wednesday Afternoon. Dated Thursday.
Subscription Rates: $3.00 per year in Canada; $4.00 per year in the U.S.A., payable in Advance.

Member of the Canadian Weekly Newspapers Association and the Ontario Weekly Newspapers Association.

Guaranteed Circulation over 2350. Advertising Rates on Request.

Authorized as Second Class Mail. Post Office Department, Ottawa.

Volume Seventy-Five. Thursday, October 4th, 1962.


## *Are We Missing The Boat?*

The Hungarian Partridge season is in full swing and according to the most reliable reports the "shoot" this year is one of the best ever recorded in the Winchester area. We mention Winchester area in particular because the experts say that this district is probably the best partridge hunting area in the province.

Small wonder it is, then, that so many American hunters visit this area every year about this time. This year there are more, somewhere in the neighbourhood of 200 hunting out of Winchester alone, and in the years ahead there should be even greater numbers.

Hunting to these men is a great sport and most of them are ready to drive hundreds of miles and spend hundreds of dollars, if necessary, to bag their limit. They come equipped with station wagons, hunting gear, dogs and an urgent desire to go hunting.

Here's our point! Is Winchester, as a town, making the most out of this annual hunting spree. According to Harold Keyes, who seems to be a one man host to most of these hunters, it is safe to assume that each of them, while in the area, will spend at least $150.00. Multiply $150. by 200 and the result is something like $30,000. This means, simply, that during the Hungarian Partridge shoot hunters in the Winchester area alone will probably spend $30,000 and quite possibly a lot more in the years ahead if we, as a town, make the best of a good situation. Most of this money can be left right here in Winchester if we are aware of the great promotion which is ours for the asking.

One business man this week ordered envelopes with the name of his firm and "Winchester the Hungarian Partridge Hunting Capital." Few of us have realized just what potential lies herein. Most of us know that hunters do shoot Hungarian partridge but how many of us have stopped to consider what could be done to make accommodations more accessible. At the moment most of these hunters must find accommodation in nearby towns — and we are losing money as a result.

But, a worthwhile effort each year could change this picture. The town could put out the welcome mat to these hunters, temporary lodging could be found in private homes, and restaurants could put forth a special effort. In short, with a little planning, a little promotion, and a little co-operation, the entire town could stand to benefit in dollars and cents, not to mention the advertising we could receive by actually making Winchester the partridge hunting capital. The ingredients are all here we think. All we need do is to realize the great potential and then band together so that next Fall we are ready to make all of Winchester the host town to these growing numbers of Hungarian Partridge hunters.

If we are missing the boat, and we are right now, the Chamber of Commerce, Council, and everyone for that matter, would do well to give the matter some thought so that next year we will be in a position to make an all-out effort during the hunting season. This way, we are gaining a lot of friends by showing our hospitality; we are giving the town's economy a shot in the arm, and we are taking another concrete step in putting Winchester on the map.

If you have an idea write a letter to the editor, make a suggestion to the Chamber of Commerce, or speak to one of the members of Council. But, by all means, let us do something about this matter without further delay.

## *Peg Of My Dollar*

Regardless of what opposition critics may say, the government's recent decision to peg the Canadian dollar has had more "pros" than "cons." And nowhere will you find this view supported more than in the tourist areas where many of the incoming dollars are produced by Amercian cousins making a visit and leaving a fast buck.

On the same token the lowered exchange rate on the Canadian dollar has also made Canadians a little more "Canadian." By that we mean that many of us now give a little more consideration to spending our holidays in Canada instead of tripping off to the U. S. every chance we get.

The fact that a holiday outside Canada is going to cost about 10 per cent. more than it did a year ago has much significance when one is thinking of going across the border. For instance this winter, if the exchange rate is still as low as it is now, there will very likely be a noticeable drop n the numbers going south for the winter. It means roughly $100 on each thousand, and although many Canadians travelling south can probably afford to absorb the difference in the exchange, there are many of average income who will value the $100 more.

Providing the dollar stays pegged for a while longer, and it looks as though it will, it should have reasonably good effect on our tourist industry. With the renewed life, hotel and restaurant operators will make enough, we hope, to smarten up their premises. Not all places, of course, need a face lifting but there are many, in excellent locations, which could be modernized.

As one contemporary points out, "there seems to be no reason other than false economy for the custom of providing only one comfortable chair for a double room. And surely light bulbs and electricity are cheap enough in most areas of Canada to allow the hotel proprietor to equip his rooms with something stronger than 40-watt bulbs.

It may be too much to hope for, but, if the dollar peg stays fixed for a few more years it may be possible for the Canadian tourist (in Canada) to discover even more resorts that make a decent cup of coffee. And although it's stretching the imagination our liquor laws may even be brought into line with the day allowing the thirsty tourist to pick up a cool ale at many, if not all, of our resorts.

Who's for a cup of tea?



*After The Storm*




## *Ottawa Report*

BY JEAN CASSELMAN, M. P.

The assembling of Parliament has many of the qualities of the commencement of a school term. My arrival in the House of Commons in January 1959 was really the renewal of old friendships. September 27th, 1962, brought to me the new and confusing experience of a vast number of completely strange faces taking their rightful places in a most familiar setting.

Lost in the electoral war of last June were many good friends, the tolerant, objective Margaret Aitken; the crippled, gallant former Postmaster General, Bill Hamilton; the gay and witty former star of the Navy Show, John Pratt; the dignified and impressive former Speaker, Roland Michener; the breezy, gregarious Dr. George Fairfield; the strikingly handsome, hard-working Parliamentary Secretary to the Minister of Defence, Egan Chambers. Against the loss of such tried and true friends, one felt inclined to greet their replacement with a rather cool appraisal. Soon the day-to-day flood of events will smooth over this initial shock of change, and new characters will emerge to build their particular influence in the hearts and minds of their colleagues.

The First Question Period on Friday, September 28th, was long, with keen incisive questions, giving an immediate aggressive workmanlike atmosphere. The Ministers in turn showed their usual characteristics, a long careful answer from the Hon. Donald Fleming, a witty conclusive parry from the Hon. George Nowlan—"I am neither a prophet nor the son of a prophet," and so the shape of the session appeared immediately.

Mr. Gordon Chaplin representing Waterloo-South, moved the reply to the Speech from the Throne and did a splendid, well-balanced review of the Government's past efforts. In beginning he referred to his pleasure in taking a seat in the House where his father had served for so many years, and acknowledged the one Member still here to welcome him, the Hon. Earl Rowe from Dufferin-Simcoe, who, many years ago, had been a young and admiring friend of the Hon. J. D. Chaplin when he was Minister of Trade and Commerce in the Bennett Government. Being a businessman and manufacturer, Gordon Chaplin praised warmly the work of the Hon. George Hees in his Department, calling it the finest foreign service in the world today. He said this can be attested to by all businessmen who had any relations with this Department.

Seconding the reply to the speech from the Throne was young Clement Vincent, newly elected from Nicolet-Yamaska, an excellent speaker who warmed to his opportunity with enthusiasm, equally at ease in French and English. He mentioned the pride he felt in being a Canadian and the pleasure with which he found so many English Canadians endeavouring to speak his native language. He expressed the hope that in the years to come all Canadians would be able to speak, not only their first language with pride and fluency, but would be able to make themselves understood in the other official language of Canada.

**6. LETTERS TO THE EDITOR**

## *Functions Of A Weekly Newspaper*

This is the sixth in a series of editorial features on the functions of a weekly newspaper.

Like all newspapers, The Winchester Press publishes communications or letters to the editor, when we receive them. They are expressions of the opinions our readers hold upon matters of public interest.

Often conditions arise in every community that make certain phases of community welfare appear unsatisfactory. They can often be rectified simply by voicing a complaint in the local newspaper. Such action arouses interest, creates arguments, and sometimes rights the real or imaginary wrongs.

At the same time letters to the editor may be of a congratulatory nature, a criticism of an editorial or community effort, and simply an idea a reader would like read.

The Winchester Press has always held to the policy that the full name of the author should be published along with his letter. If a man has an opinion he should be willing to back it with his name. However, many people will not have a letter published over their signature and we do allow pen names provided the author's real name is known to the editor. Unsigned letters will not be published.

The letters-to-the-editor column should be the editorial comment of the subscribers. It allows everyone an effective voice in the affairs of the community. Thus, if you have something constructive to say on a public matter or something you want the community to know about, write a letter to the editor.

Like everything else appearing in the newspaper the right to publish or not to publish remains with the publishers. If a letter is deemed not in good taste and, perhaps, will do more harm than good, or if the words are those of a crank, the letter may not be published.

In practically all instances, however, the letter will be published if it is not libelous and if it does not offend good taste.

Letters-to-the-editor are important not only to the function of the newspaper but to the community. The Winchester Press invites persons to write these letters.

KNOW YOUR Canada

Prepared by the Research Staff of ENCYCLOPEDIA CANADIANA

WHAT KIND OF SOIL IS GOOD FOR RIVERWEED?

Stones. This curious herb attaches itself firmly to stones in stream beds. It grows best in a bed of rocks in running fresh water. The small dark green plant is abundant from New Brunswick to southern Ontario.

## *The Seventh Column*

Memo to the Department of Lands and Forests: If you expect to sell licences to American hunters make certain the agent has a good supply at all times. In the past week one hunting licence salesman reported to The Press that he was just about out of non-resident licences, at the same time expecting to sell more than 20 the first of this week. Yet the licences had been on order from the Department for more than 10 days. And pamphlets for hunters were just not available, according to our irate friend. Of course, this sort of thing is both embarrassing and frustrating, not to mention the inconvenience it could cause hunters who have travelled hundreds of miles for their "shoot." A little more efficiency by the Department would be appreciated.

*These current issues of The Winchester Press, we must admit, are packed with advertising. But for that important element of time this particular issue would have been even larger. So if you have a piece of news you would like published why not give us a call or, better still, drop it around to the office as soon as possible. And as someone once said, "It pays to advertise" and in this area The Winchester Press remains, we believe, the best medium reaching a growing list of readers each week.*

The fact that The Press is considered a good medium for advertising is borne out by the large number of regular advertisers. In particular this week we mention the opening of George Elliott's new store, as advertised in last week's issue. The large number of buyers at his store not only points out the value of Press advertising but equally important it emphasizes another point for all business. If you have a good buy, and it's properly advertised, you are going to get buyers. Now every week can't be a bargain sale like the one at Elliott's this week but each week, we believe, Winchester stores could offer some "real bargain" as more enticement to shoppers. This is a world of gimmicks and bargain prices and the introduction of perhaps a weekly or monthly effort in this line could do a lot of good towards stimulating more trade.

*The flaming beauty of Autumn! This is the season when the leaves turn to their many colourful shades creating one of nature's most beautiful pictures. And you don't have to go far to find it. The scene is pretty enough right in town or even in our back yard. But if you want to get a little better view of this splendour just jump in the car and take a drive through the countryside. A pleasant, inexpensive way to spend an afternoon and if you really want to go all out, a hike through the fields or the nearby wooded lots is an ideal pastime on a crisp October afternoon.*

The unpleasant situation being unfolded this week at "Old Miss" is being watched across the world. The federal versus state opinions are causing a sorry mess in the southern part of United States and the type of advertising being created is pitiful to say the least. Certainly, there is a problem here, but the over-all good of the country, a leader in the democratic way of life, is not being provided by die-hard segregationists. They can say it's a matter of State against Federal jurisdiction, but it all boils down to the one point — that of registering the first negro student at the University of Mississippi. It's a sorry situation and one which offers much meat to Russia and other Communist countries who decry the ways of countries like the United States. Just a century ago a war over much the same conditions was being fought — but never really won. If this sort of thing is difficult for educated Canadians to understand, what must it look like to foreign nations who are fighting for their independence and who are looking to both United States and Russia for help before they become entrenched in the ways of Communism or freed under a democratic system.

## *Of Many Things*

BY AMBROSE HILLS

BRITAIN AND THE COMMON MARKET

Some Canadians seem intent on pushing Britain into the Common Market regardless of the terms of entry and the resulting short-term damage to Canadian agricultural interests.

Perhaps Britain should be a member. There are many good reasons for membership. However, it should be accomplished under thhe best possible terms, and this will not happen if it appears that Commonwealth members are pushing the British into it.

Europeans are tough, hard-headed bargainers. They want to protect their own agricultural and industrial communities to the hilt. If Canadians appear so eager for British entry that they will accept any restrictions willingly, then those restrictions will remain and Canada will suffer severely.

In many respects, such bargaining is like a poker game. Europeans play such a game with consummate skill. They have given every indication that they couldn't care less whether Britain comes in or not; but the fact is, they are keenly interested in having British membership. They are simply too smart to show it. Instead, they make the British leader work hard for membership.

They may be less demanding when it is made apparent to them that not everyone in Britain or in the Commonwealth is so eager for membership that old and cherished arrangements will be scrapped without complaint.

Prime Minister Diefenbaker is fully aware of Britain's strong desire to enter ECM, and he is not deliberately balking. He is, on the other hand, strengthening the voice of the British Prime Minister when he bargains in Brussels for better membership terms. And he is attempting to salvage for Canadian farmers and industrial workers something of the markets that have been traditionally theirs.

He has done a good job. He has done so well that those who are less imbued with the welfare of the people have attacked him bitterly and unfairly. He knew that such abuse would be his lot if he stood fast for Canada's welfare. The fact that he was willing to accept such abuse at a time in his political career when he needs praise very badly indicates his strength of character. He could have made a big fellow of himself in London quite easily—by sacrificing the interests of the Canadian people. He chose the hard way and, I think, the better way.

**The best way to enjoy a beautiful, productive garden is to live next door to one, and cultivate your neighbour.**

## *Sugar and Spice*

*By Bill Smiley*

Once in a while I lose heart. Most of the time I roll with the punches, smile wryly, admit that Rome wasn't built in a day, and go right on trying to instill in youngsters some knowledge of their native tongue.

* * * *

But, occasionally, I stride from the classroom, go barreling into the men teacher's washroom, fiercely suck on a cigarette, and stare morosely into the toilet bowl, wondering how I was ever finagled into the teaching of English.

* * * *

It's a crazy language. Oh, I'll admit it's strong, virile, colorful, flexible and often beautiful. But it's also inconsistent, irregular, insane and intimidating.

* * * *

Compared to the soldierly march, the regular formations of Latin, English is a disorderly stream of refugees. Compared to the lucidity, logic and precicision of French, English is the flight of a bat.

What other language, for example, would have five different pronounciations for "ough"? Count them: bough, cough, dough, enough, and through.

* * * *

What other language would pronounce read, said and led exactly alike? Or would pronounce two words of totally different appearance, "you" and "ewe", identically? Or would have four utterly useless and unpronounced k's in such a word as knick-knack?

* * * *

However, that's enuff of that stough. I'm too busy trying to teach the language to have any time for reforming it. I don't really demand much. All I ask is that kids in high school stop saying things like "I wooda if I cooda"; eliminate the "this-heres" and the "that theres" from their vocabulary; and refrain from writing things like, "seen in a book where theirs no people on the moon, like."

In addition, I try, gently but persistently, to lead them away from such gruesome slips as, "if babies don't like raw vegetables, they should be boiled," and that old favorite, the dangling participle, which calmly states, "Sitting on the verandah, 40 cows were seen.'

* * * *

I don't blame the youngsters. Many of them are exposed to sparse vocabularies and anything-goes grammar not only at home, but on television, and in the movies they see and junk they read. They can scarcely be expected to acquire inpeccable spoken and written English in a few hours at school each week.

* * * *

They try, though. They try, bless them. Their foreheads knot with the strain as they tell you that the three principal parts of the verb "cling" are cling, clang, clung. Their eyes roll in their heads as they spell with a dash and daring worthy of more heroic feats. And every year some kid tries to throw the teacher by asking him to spell "a n t idisestablishmentarianism" and explain what it means.

* * * *

On second thought, English is a fascinating language, with a bold, vivid coloring all its own, and I reckon I'd rather teach it than anything else. Occasionally one comes across a student with those rare twin gifts—an ear for language and a joy in the manipulation of words. When that happens it makes up for a host of headaches.

* * * *

And where else could one come across such delightful miscues as that of the boy who wrote "They came withing a hare's breath of success?"

* * * *

And where else could you find a language that could conceivably spell "fish" as "photi?" Just pronounce it: ph as in physics, o as in women, and ti as in nation. Fish.

* * * *

It's a grand old tongue, and I think that if I just put my shoulder to wheel, carry the ball with my nose to the grindstone and hit the odd home run, I should be able to go down with my flags flying.

### Joke of the Week



J. G. "Joe" CAMERON

# Counties Road Superintendent Retires

Joseph G. "Joe" Cameron, grey haired and soft spoken, and the first and only roads superintendent (engineer) the United Counties ever had, brought a 45-year career to an end last week when he was honoured on his retirement at Finch.

Mr. Cameron's employees numbering some 85 gathered at the county road shop in Finch last Wednesday to bid him farewell. Although his career as roads superintendent officially ended on Monday he will be retained as a consulting engineer giving advice to the department when it is requested.

Allan Ferguson, from Bruce County in Western Ontario, will take over the duties relinquished by Mr. Cameron.

An honorary life member of the Ontario Good Roads Association and a past president of the organization, Mr. Cameron, who resides at Cornwall, is the oldest county engineer in Ontario for years of service.

He received the life membership in 1948, then just last year was one of only a few men in Ontario to be awarded a plaque for more than 45 years of service as a municipal official.

At Wednesday's farewell luncheon the county road crew presented their retiring chief with a set of luggage. Carl Waldroff, road department shop clerk, and Ellery McMillan, equipment foreman, made the presentation.

An address was read by Linden Urquhart, who has been Mr. Cameron's chief clerk for many years.

"I took over the department in February of 1917 just after the county road system was adopted," Mr. Cameron recalled. "We set up offices in an hotel in Finch, then three years later moved to the counties' building in Cornwall."

Roy E. Rupert, general foreman of the United Counties' road system, started at the same time. He was chairman of Wednesday's luncheon.

"There is a lot more technical work to engineering today than there used to be," Mr. Cameron observed as he sat behind the desk in his spacious office. "Engineering is a much greater burden now."

**WIDER ROADS**

He pointed to the marked increase in the width of the roads since the early twenties when they were 12 feet wide. County roads today are built at least 20 feet wide.

The counties, Stormont, Dundas and Glengarry had between 150 and 200 miles of blacktop road in the early party of the 1920 decade. "There was very little truck travel on our roads until the start of the Second World War," Mr. Cameron pointed out.

The number of trucks has increased steadily since that time and the length of asphalt road has jumped to about 270 miles. The entire system, including asphalt and gravel roads, is about 400 miles. In addition, the various townships maintain many miles of gravel roads."

Just what does the road superintendent do?

The superintendent is responsible for management and administration of the entire county roads system. His duties include the hiring of foremen and surveyors.

A brief review of the roads program outlined by the retiring engineer tells an interesting story.

In the twenties paved roads were made of water-bound Macadam, a mixture of stone and stone dust.

"Everyone talks about the amount of money spent on roads now," Mr. Cameron noted, "but back in 1920-21 an outlay of $1½ million went towards the construction of roads in the United Counties."

In the thirties the road men began mixing fine crushed stone with tar.

The last major change came in the early fifties when hot-mix asphalt was developed. In this system crushed gravel is dried by heating, mixed with asphalt, and applied on a sandstone base.

"Quite a change, but it has all been for the better," Mr. Cameron commented.

From very little equipment other than three stone-crushing outfits, the county fleet has grown to the extent that it now has 45 pieces of equipment, valued at more than $102,000. With stock added to this figure, the total value reaches some $212,000.

Included in the equipment lineup are 23 trucks, five power graders, an asphalt plant, crusher and rollers.

"It has been interesting working under the various counties' councils," Mr. Cameron remarked. "I've never missed a session of county council in 45 years."



## Turn Sod For New School

First sod was turned last week for North Dundas District's new $1,500,000 school (reported in last issue of Press). Taking part in the brief ceremonies were members of the board and representatives of Angus Robertson, the contractor, and Sullivan Brothers, who have the excavation sub contract. In above picture Chairman of the Board Eric Casselman is shown holding the first sod turned up by the big backhoe, while looking on are, from left, Jim Sullivan, contractor superintendent G. Barnes, Carl Rice, Secretary of the Board, and Board members Robert Vice and Ralph Allison. — Chesterville Record Photo.


You CAN afford storm windows!

Storm Windows are an *Investment* . . . . not an expense.

*Storm windows for your home actually mean money in your pocket. You can save up to 35% of your fuel bills . . . enough to pay for your storm windows in approximately three years.*

*This winter keep your home warmer, cleaner, more comfortable . . . reduce doctor's bills by safeguarding your family's health . . . eliminate wet windows, protect your walls, woodwork and furnishings.*

WINTER-SEAL COMBINATION ALUMINUM STORMS WILL DO THIS FOR YOU

*Priced From $15.00 up*

—Instal them yourself - or we will do it for you—

Phone For A Free Estimate Today From

H. S. Lannin LIMITED
MANUFACTURERS
LUMBER, MILLWORK, BUILDER'S SUPPLIES
WINCHESTER, ONT. PHONE 48



YOU'RE *Automatically* A BETTER COOK with a 'Superior' SP MOFFAT RANGE

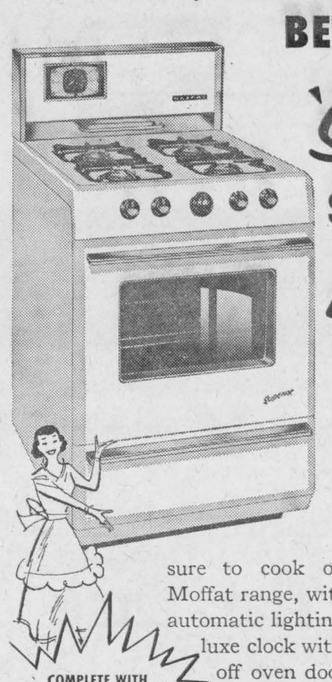

Here's a partner worthy of your culinary skill. Plain or fancy, every dish turns out even better than your best efforts in the past.

And it's pure pleasure to cook on the 'Superior' SP Moffat range, with all these features . . . automatic lighting on all burners • deluxe clock with 4-hour timers • lift-off oven doors for easy cleaning • oven light and 16" window • thermostatic oven control.

COMPLETE WITH INSTALLATION AND "A.D.S." DELIVERY SERVICE

$2.30 PER WEEK

Automatic Delivery Service guarantees you a constant supply of fuel at all times. S1

SUPERIOR PROPANE LTD.
Phone KI 3-2813
MORRISBURG, ONTARIO



Best Ever!

Canada Savings Bonds

easy to buy
simple to cash
good to keep

The new Canada Savings Bonds pay 4½% interest for each of the first three years; 5% for each of the next three years and 5½% for each of the final eight years —an average interest to maturity in 14 years of 5.11% per year. In dollars and cents every $100.00 you invest will grow with accumulated interest to $172.50 at maturity.

You can buy a $100.00 bond for as little as 29¢ a day, through the convenient Payroll Savings Plan where you work. Canada Savings Bonds can also be bought for *cash*, or on *instalments* at any bank, investment dealer, stock broker, trust or loan company.

They are available in amounts as low as $50.00 to any Canadian resident—adult or child—up to a limit of $10,000.00 per person.

Estates, too, may buy. Interest is payable annually by coupon, or on the higher denominations by cheque, if desired.

You can cash your Canada Savings Bonds at any time, at any bank, at full face value plus earned interest.

Buy new Canada Savings Bonds today—best ever!






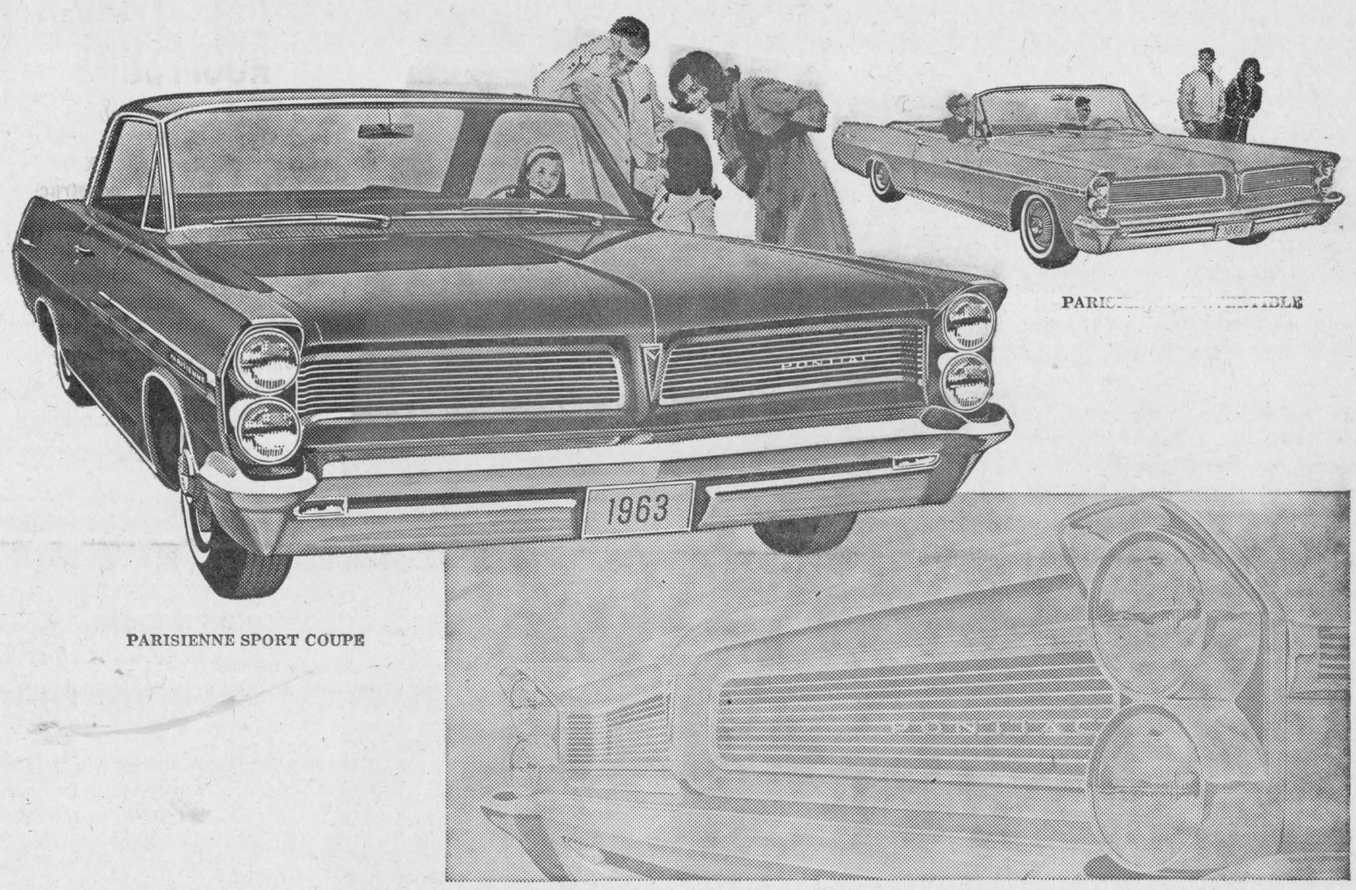


PARISIENNE SPORT COUPE

PARISIENNE CONVERTIBLE

Here's what the other '63's wish they looked like!

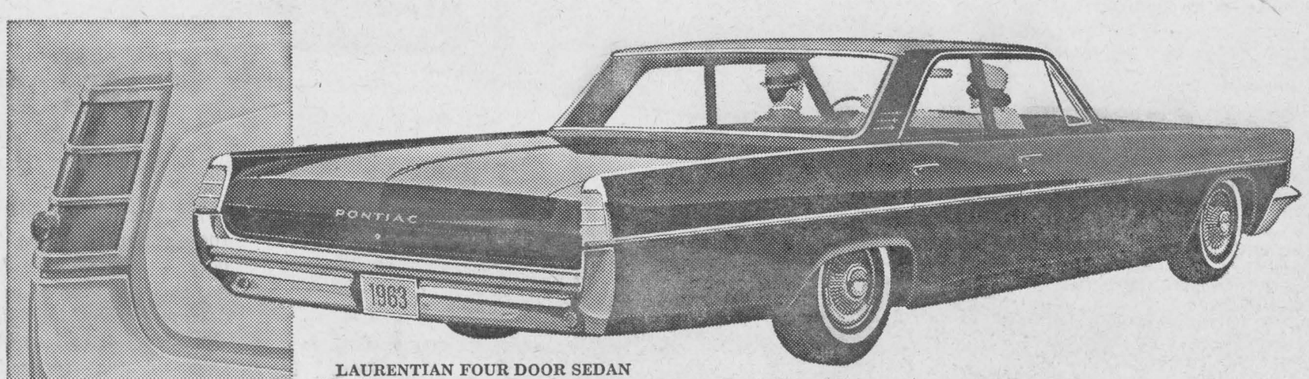


LAURENTIAN FOUR DOOR SEDAN

*Pampers your pride...*
Performs with a plus!

Pontiac's come up with another beauty! It's your year to go UP with Pontiac!

There's Pontiac's all-new headlight arrangement that accentuates the handsome new grille; its sweeping lines that put Pontiac way ahead in styling. And there are 33 strikingly stylish models in 9 series. A full range of energy-brimming engines: 6 or V8. A choice of five transmissions. The ride — the most relaxing you can get. The comfort inside? Partly Body by Fisher plus a long list of luxury items—and they're all standard. There are new economy features, too. Example: rust-resistant rocker panels and muffler, plus self-adjusting brakes. See the car the other '63's wish they looked like... Pontiac, at your Pontiac dealer's now.

*Whitewall tires optional at extra cost.*

A GENERAL MOTORS VALUE

'63 PONTIAC on display today!

Walter C. MacDonald Motors Winchester Ltd.

*WINCHESTER, ONTARIO*

# KROEHLER

## Another Week To Save Money...

*AND HERE'S THE REASON! Our Fall Festival of Values continues for your convenience, designed to lessen the load on your pocketbook when buying furniture for your home. Making a big volume purchase from Kroehler factories and slashing our mark-up we are determined to make this a record breaking month in sales of bedroom and living room furniture.*

*You not only get high quality but rock bottom prices and our policy of service, friendly credit, and terms to suit your budget will be maintained at all times. Why not drop around to-day?*

## invite *You* To Their

## and VICE & CRAIG

# FALL FESTIVAL OF VALUES

### Now Is The Time

Whether it's chesterfields, rockers, bedroom suites, lamps or tables NOW is the time to furnish and/or refurnish that special room in your home during our great Fall Festival of Values. Extra low prices and a wide selection. Shown below are just three of the many values on display at our store. Watch for our colourful Display Folders in the mail.

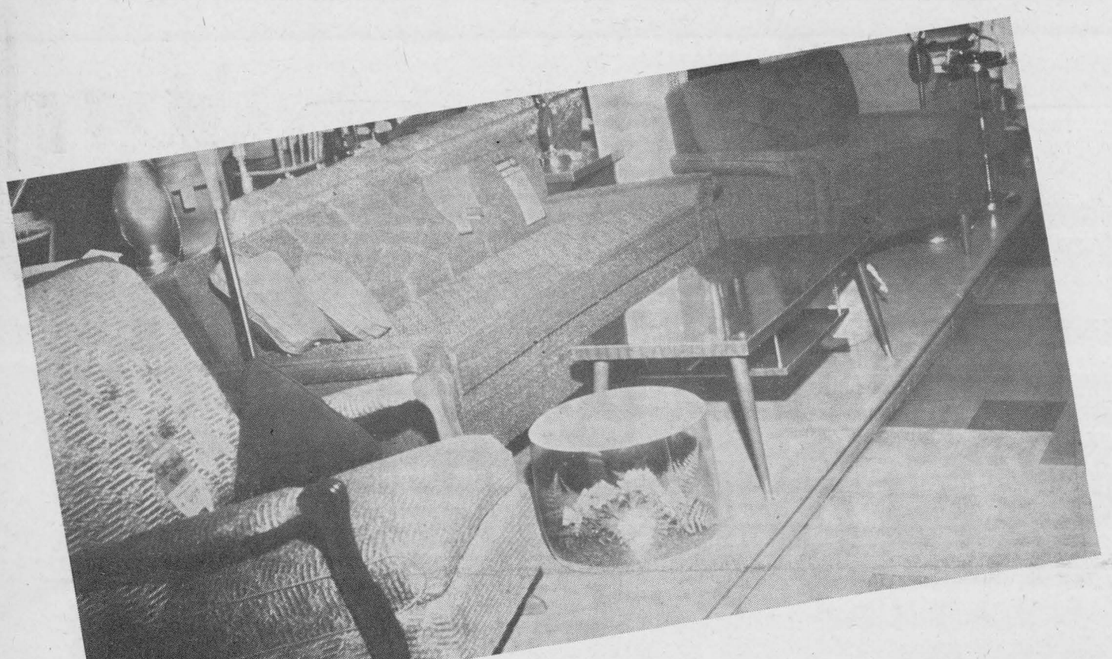

### 2-PC. LIVING ROOM SUITE

*Attractive Nylon fabrics in relaxing Lux-i-Foam cushions combine with Kroehler's cushionized construction give you the ultimate in quality and style in this 74" two cushion Kroehler sofa. Designed with attractive tufted back and slim padded arms. Also handsomely styled Matching Lounge Chair.*

**$219.00**

GREAT FALL VALUES!



### 2-PC. LIVING ROOM SUITE

*Designed to keep its fresh beauty for years. Handsomely styled with tufted back and three zippered foam cushions. Famous Kroehler cushionized construction and 100% Nylon fabrics will mean many long years of lasting beauty. Sofa is 82" long. Also handsomely styled matching Lounge Chair.*

**$239.00**

SAVE MORE NOW!



### "CAPE COD" COLONIAL

*Lends friendly warmth to any room. Semi-attached pillow back is comfortable soft and has the appealing and inviting "Sleepy Hollow" look. Seat has Kroehler full coil spring construction and zippered foam cushions. This exquisite 82" sofa reflects the ultimate in Colonial styling. You'll love the original design fabrics and kick pleats. To say nothing of the deep-foam cushions and backs.*

**$219.00**

### Matching Chair

*Pillow back wing chair in charming colonial fabrics to match sofa. Zippered foam cushion.*

**$119.00**




You'd expect to pay $17.95 for this AUTOMATIC

## Electric CAN OPENER

**Yours For Only 99c**

WHEN YOU PURCHASE KROEHLER FURNITURE OVER $99.00.
Limit: 1 Can Opener per Customer
5-Year Guarantee on Cutting Wheel!

# Vice and Craig

*Winchester, Ontario*

**Phone 13 or Zenith 7-2900**

# W. H. S. News

(By Doug. Curtis)

Winchester High School held its annual Field Day last Wednesday. All field events were run off at the old High School campus in the morning, while in the afternoon the scene shifted to the 100 Club race track where the track events took place. In their respective divisions the winners were:

Junior Girls, Marilyn Presley.

Intermediate Girls, Kathryn Summers.

Senior Girls, Judy Raistrick.

Junior Boys, Dennis St. Pierre.

Intermediate Boys, Doug. Curtis.

Senior Boys, Richard Holmes.

A complete report appears elsewhere in this issue of The Press.

The Student Council would like to thank the members of the teaching staff and all participants in helping to make the day successful.

* * * *

As a follow-up to the Field Day the Student Council held a "Get-Acquainted" Dance on Friday evening at the Winchester Town Hall.

* * * *

The next important event on the agenda for W. H. S. student body is the ONDAA Meet which will be held at the Chesterville Fair Grounds on Wednesday, October 10th. The alternate date is Friday, October 12. Everyone is cordially invited to attend this event.

* * * *

As a final note which we would rather not mention, the W. H. S. Soccer team dropped a 4-2 decision to Osnabruck District High School. Both Winchester goals were scored by Clair Robinson.

*Press Classified Advertisements bring you quick results!*

**TRY ONE!**

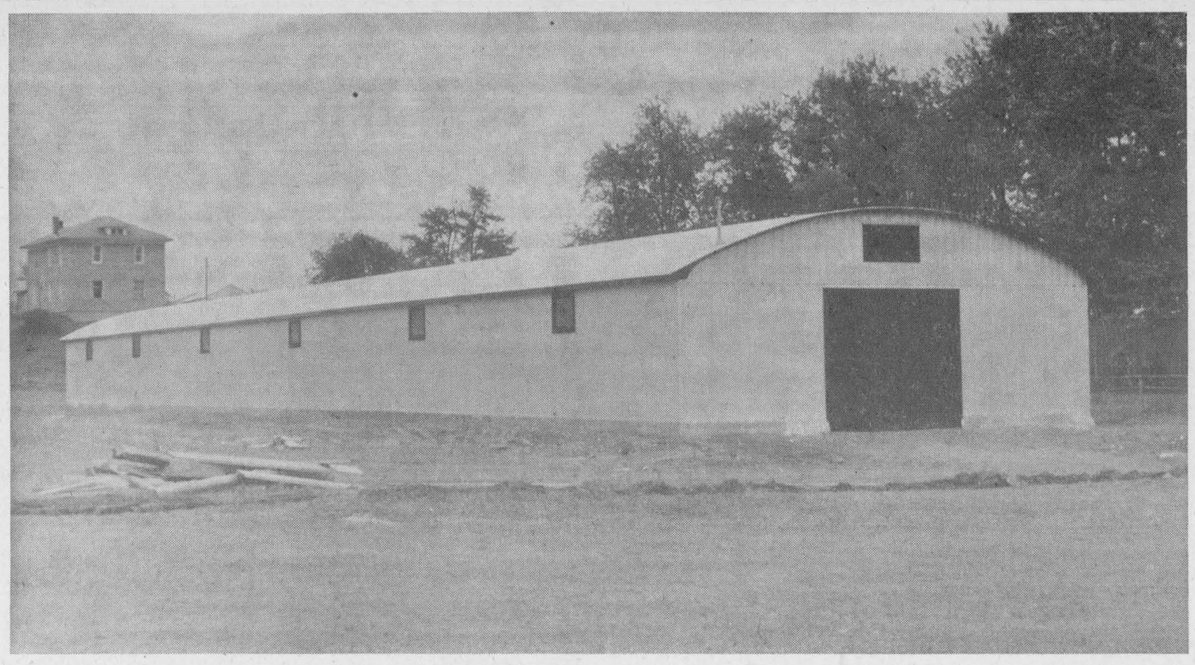

## New Horse Barn For Metcalfe Fair

Metcalfe Fair goers, particularly the followers of and the exhibitors in horse shows will be more than pleased with the spanking new Horse Barn which will greet them when they arrive to-day, tomorrow and Saturday. The new, spacious and modern barn measures 200 feet in length. It is 32 feet wide and houses 80 roomy stalls. Of frame construction and aluminum siding and roof the sturdy, attractive Horse Barn was built by Dobie Byers Construction of Winchester and was completed just in time for this year's Fair which gets underway to-day. Cost of the new barn is approximately $15,000 and it will lend 100 per cent. improvement towards accommodating the large number of entries in the several horse classes and the Horse Show which are features at the Fair.—Press Staff Photo.

## Dies Suddenly At Saskatoon

Suddenly at Saskatoon on Thursday, September 27, the death occurred of Mrs. J. R. Martin.

Mrs. Martin, formerly Janet Mabel (Jessie) Wilson, was born in the Melvin Settlement 69 years ago, a daughter of the late Matthew Wilson and his wife, Eliza Hughes. Forty-five years ago she married J. Russell Martin of Hallville, and since that time had lived in Saskatchewan.

Besides her husband she is survived by two daughters, Mrs. Serge Federoff (Elaine) and Miss Mary Jean, both of Saskatoon. There are two grandsons, Paul and Andrey Federoff. Also surviving are two brothers and three sisters, J. George Wilson of Winchester, Sherwood H. Wilson of Ottawa, Mrs. Milton Shaver (Laura), of Smiths Falls, Mrs. A. Dillabough (Nell) of Morewood, and Mrs. Basil Brooks (Maude), of Trenton.

Mrs. Martin was a faithful member of Grace United Church.

Funeral services were conducted by her minister on Monday, and interment followed in Saskatoon Memorial Gardens.

FAMILY STYLE ENTERTAINMENT

**Winchester**

DOORS OPEN 7:00 P.M., CONTINUOUS FROM 7:30

Thurs., Fri., Sat. OCTOBER 4-5-6

**FOLLOW THAT DREAM**

(Cinemascope and Colour)

Starring ELVIS PRESLEY and ARTHUR O'CONNELL

Sunday Midnight OCTOBER 7

GALA Midnite Show SUNDAY AT 12.05 A.M

**DRAGSTRIP RIOT**

ADULT ENTERTAINMENT

Starring YVONNE LIME, CONNIE STEVENS, GARY CLARKE

**THE COOL AND THE CRAZY**

ADULT ENTERTAINMENT

Starring SCOTT MARLOWE and GIGI PERREAU

Mon., Tues., Wed. OCTOBER 8-9-10

**THE JUDGMENT AT NUREMBERG**

Starring SPENCER TRACY, BURT LANCASTER, RICHARD WIDMARK, MARLENE DIETRICH, JUDY GARLAND and MONTGOMERY CLIFT

# Vernon News . . .

### ANGLICAN GUILD MEETING

The few but active members of St. George's Anglican Guild made several plans at the September meeting held last week at the home of Mrs. Ivor Bath. They planned a series of three card parties to be held every two weeks beginning on October 9 in the Community Club 31 Hall. The others will be held on October 23 and November 6th. Prizes will be given each night and the person with the highest score for the three parties will receive a larger prize on the last night. A good attendance is hoped for at all parties.

The members also planned to hold a Bazaar and Bake Sale on Saturday, December 1st, at the home of Mrs. Fred Lewis.

A collection was taken to be given to Rev. R. McConnell who is leaving this community. He preached his farewell sermon on Sunday at the Harvest Home Service at which there was a good attendance. The church was decorated with flowers, fruits and vegetables. Following the service Mr. Bruce Acres made the presentation to Mr. and Mrs. McConnell, for which he thanked all. Rev. Mr. McConnell hoped to see the Guild continue as he had organized it when he came to Vernon two years ago.

Following the meeting at Mrs. Bath's home, the auction was held which Mrs. Colley had brought, and she also offered her home for the October meeting, with Mrs. Bruce Acres taking the auction.

Refreshments were served by the hostess.

## Special Services Mark Anniversary

Anniversary Services were held on Sunday at the Baptist and United Church with large attendances at both services. Rev. Norman Coll was the speaker, and in the evening the Bel Canto Choir from Winchester provided special music.

K.A.S. STAFF MEMBER

## D. L. Parks Honoured Prior To Leaving

"Seventeen years and ten days ago Mr. D. L. Parks joined the Kemptville Agricultural School staff," said Principal A. M. Barr. "Now we have gathered in his honour because he is leaving us to accept the position as head of the Soils and Crop division for the Provincial Department of Agriculture in Toronto."

### OMISSION

In the write-up of the shower for Miss Lorraine Baldwin, published in last week's Press, the names of Mrs. Bill Porteous and Mrs. Carman Brown should have been included among those helping with the shower. Also, Mrs. George Dombroski favoured those present with an interesting monologue.

Mr. Barr was speaking to the entire K.A.S. staff which had organized a dinner party for Mr. and Mrs. D. L. Parks and their family recently.

Following Mr. Barr's address John Dalrymple, assisted by Julius Kass and Russ Milne, presented Mr. Parks with a painting and expressed the desire that it serve as a remembrance of the close personal ties which had been formed between Mr. Parks and all who had worked with him at the School.

K. A. S. joins with the hundreds of farmers in Eastern Ontario, with whom Mr. Parks has been closely associated, in wishing him continued success in his new position.

*Still Lots Of Bargains At Our Opening*

**SALE**

We have been overwhelmed with the large number of people who have turned out to our grand opening sale. If you haven't been over yet, here's your invitation to drop around and take advantage of our *EXTRA LOW PRICES* on a host of truly great bargains.

**G. E. ELLIOTT**

FORMERLY BLACKLER HARDWARE

*Phone 257 - WINCHESTER*

**CHRISTMAS CARDS...**

*A Great and Colourful Selection to Choose From . . . . For Business and Individual Use.*

ORDER YOUR CARDS EARLY THIS YEAR TO AVOID DISAPPOINTMENT

**Winchester Press - Phone 21**

**Jo-Anne Shoppe** PHONE 10 WINCHESTER

DOUBLE KNIT

**DRESSES and SUITS**

Yes, they are really lovely and so versatile. Smart to wear with your stole or fur jacket. Autumn shades. Sizes 10 to 20, 14½ to 24½.

**$19.95 to $29.95**

**DRESSES - $10.95**

Just arrived a shipment of New Dark Cotton Dresses. Women's, Misses' and Petites.

**COATS - $24.95 to $75.00 up**

Well, yes, lots of them! Fur trimmed and untrimmed.

SNUGGLE DOWN

**BEDJACKETS**

All fancy smocking and real cozy.

**Stretchy SLIMS**

Do they ever fit beautifully, and lovely quality for the money. Colours: Black, Brown, Green and Gold. Sizes 8 to 20.

**$7.95 and $8.95**

**Flannette Sleepwear**

Getting colder these nights so you will need warmer sleepwear. We have it. Long Nighties, Short Nighties, Short Pyjamas, Long Pyjamas, Capri Pyjamas. Sizes Small, Medium, Large and Oversize.

Also lovely soft Snuggledown Pyjamas and Nighties at a slightly higher price. Flowered and plain.

**$2.98 and $3.98**

**ON DISPLAY OCT. 4th**

*NEW STYLE* to invite you...



Ninety-Eight Luxury Sedan

Dynamic 88 Convertible

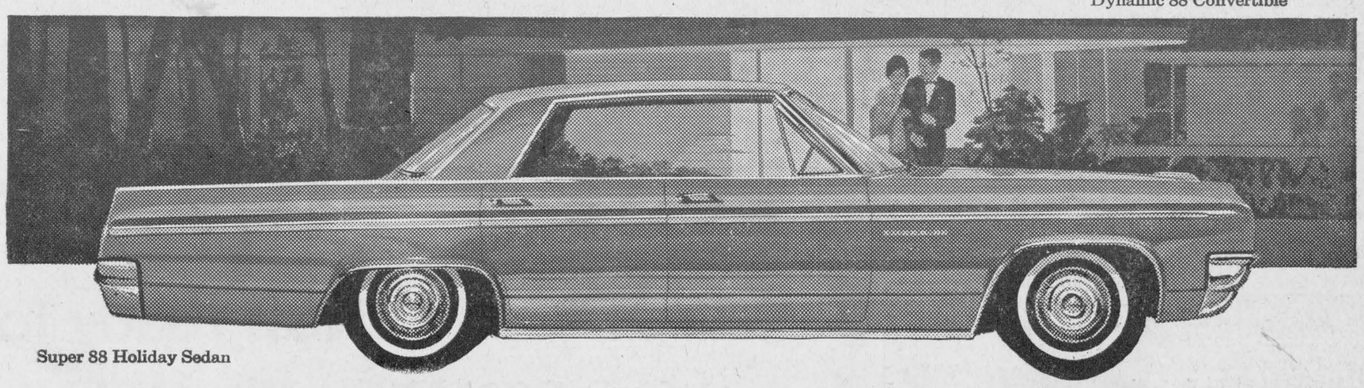

Super 88 Holiday Sedan



Starfire Coupe

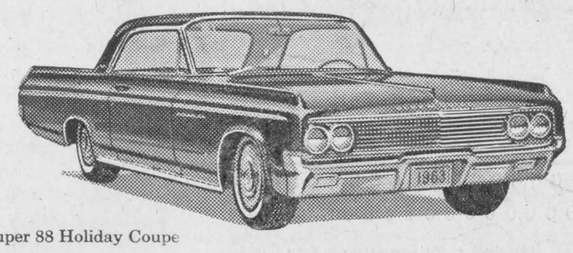

Super 88 Holiday Coupe

*NEW LUXURY* to delight you!

There, waiting for you, with its long look of elegance to sweep you into 1963, is Oldsmobile. This is the car for you... with unrivalled performance ...unstinted luxury. For 1963, each Oldsmobile series is distinctively different, with its own special grille and rear-end styling. So which '63 Olds will it be for you? Your Oldsmobile Dealer has all the answers. See him soon!

A GENERAL MOTORS VALUE

*There's "something extra" about owning an*

**OLDSMOBILE FOR '63**

*Whitewall tires optional at extra cost*

O-163-G

**JOHNSTON Motor Sales (Kemptville) Limited**

CORNER PRESCOTT & ASA ST. Phone 258-3403 KEMPTVILLLE ,ONT.

# Especially For Women

## Holmes - Holmes Vows Exchanged



—Photo by Daykin.

Janet Awilda Holmes and Donald Nathaniel Holmes exchanged wedding vows recently at the bride's parental home in Mountain Township with Rev. Angus MacDonald officiating. Fall flowers and wedding streamers formed an attractive setting for the 11 a.m. ceremony.

The bride is a daughter of Mr. and Mrs. Harold Holmes, Mountain, and the groom is a son of Mr. and Mrs. Fred Holmes, Winchester.

Given in marriage by her father, the bride chose a white brocaded satin two-piece street-length dress, white and navy accessories, with red roses en corsage, and carried a white Bible.

Miss Ruby Holmes attended her sister as bridesmaid. She wore a red wool street-length dress, black and white accessories, and a corsage of white carnations.

The groom was assisted by his brother, Charles, as best man.

Forty guests were served at the reception following the ceremony. The mother of the bride wore a rust organza over flowered taffeta dress with beige accessories and a corsage of pink carnations. Mrs. Holmes, the groom's mother, selected a mauve flowered jersey dress with pink accessories and a corsage of pink carnations.

The young couple will reside in Toronto.

**ENGAGEMENT**

Mr. and Mrs. Lanson Hyndman, of Mountain, wish to announce the engagement of their eldest daughter, Helen Shirley, to Clair Winston, youngest son of Mrs. Grant Bartholomew of Inkerman. Marriage will take place October 5th, 1962.

**ENGAGEMENT**

Mrs. Roy Barkley, of Williamsburg, wishes to announce the engagement of her daughter, Ellen Catherine, to Ross Raymond, son of the late Mr. and Mrs. Thomas Carr of Smiths Falls. Marriage to take place in November.

**ENGAGEMENT**

Mr. and Mrs. W. Clair VanAllen, of Mountain, wish to announce the engagement of their daughter, Lillian Claire, to Ronald William Richards, son of Mr. and Mrs. Charles Richards, Ottawa. Marriage to take place in October.

## Re-Elected

At the meeting of the Regional Hospital Council No. 10 held at the Ottawa Civic Hospital last Wednesday, Mrs. M. D. Davis of Winchester District Memorial Hospital was re-elected chairman of the Hospital Housekeeping Section.

## Mr. and Mrs. Ronald Brinston

Inkerman United Church was the scene of a pretty Fall wedding on Saturday afternoon when Rev. S. D. Robertson, South Mountain, united in marriage Nelda Louisa McIntosh and Ronald John Brinston. Mr. Mervyn Peters assisted in the ceremony. The bride is a daughter of Mr. and Mrs. Almon McIntosh of Inkerman, and the groom is a son of Mr. and Mrs. Ralph Brinston, of Brinston.

The church altar was decorated with standards of white gladioli interspersed with pink and white mums and carnations flanked by potted green ferns. Elgin Bowman, organist, accompanied the guest soloist, Mrs. Hugh Horner, of Shawville, Quebec. The ushers were Gordon Fairbairn and Wilmot Horner of Brinston. Donald Stone, brother of the groom, was best man.

Mr. McIntosh gave his daughter in marriage. For her wedding the bride selected a floor-length bridal gown of silk organza over peau de soie featuring a bouffant bell shaped skirt with lace appliques at the waist and tiny organza bows on the deep inverted pleat at the front of the skirt. The bodice of the gown was fitted with deep scoop neckline and lilypoint sleeves. Her only jewellery was a strand of cultured pearls and matching earrings, a gift from the groom. A tiny coronet of seed pearls held her shoulder-length veil, and she carried a cascade bouquet of pink and white carnations.

The bridal attendants were Mrs. John Francis, sister of the groom; Miss Sandra Cassidy, Inkerman, cousin of the bride; and Miss Evyonne VanAllen, Morrisburg, niece of the bride. They wore identical Briar Rose street-length silk organza dresses over nylon bengaline featuring bell shaped skirts accented by tiny bows with fitted bodices, scoop necklines and three-quarter length sleeves. Small crowns held their shoulder-length veils, and they carried miniature baskets of pink and white mums and carnations.

To receive the guests at the wedding reception in the church basement, the mother of the bride wore a dark charcoal double knit suit with dusty pink accessories and a corsage of shaded pink roses. Mrs. Brinston, mother of the groom, wore a beige two-piece suit with matching accessories and a corsage of shaded pink roses.

Out-of-town guests attended the wedding from Brinston, Chesterville, Prescott, Ottawa, Toronto, Shawville, Winchester, Morrisburg, Winchester Springs and Iroquois.

For a honeymoon trip through Northern U.S.A. the bride wore a charcoal three-piece suit with black and white accessories and deep pink roses en corsage.

Mr. and Mrs. Brinston will reside in Toronto.

*Shirley Anne's*
*BEAUTY SALON*
Starting next week, my Shop will be closed on Mondays and open all day Wednesdays. Open also on Tuesday and Friday Evenings.
SHIRLEY LANNIN

**MURIEL'S FLOWERS**
Flowers for all occasions.
Phone 220 Winchester

## *Personal News*

Hon. Fred M. Cass, Q.C., M.P.P., and Mrs. Cass are in Quebec City attending the 1962 Convention of The Canadian Good Roads Association, of which Mr. Cass is a past president.

Mr. and Mrs. Jas. White, Smiths Falls, spent the week-end with Mr. and Mrs. Arnold Casselman, Winchester Springs.

Mr. and Mrs. Arnold Casselman, Winchester Springs, entertained at a six o'clock dinner on Sunday evening, Mr. and Mrs. Bob Boulerice and Jo-Anne, and Mr. and Mrs. Matt Hayes, of Prescott; Mr. and Mrs. James White, Smiths Falls, and Mrs. O. Casselman.

Mr. Nelson Bellinger and Miss Couglar, of Mountain, spent Sunday in Ottawa visiting Mr. and Mrs. Percy Bellinger.

## South Mountain

Mrs. Arthur Hunter and her daughter, Dr. Mary Hunter of the staff of Wellesly Hospital, Toronto, paid a short visit with the Misses Edna and Lou Hunter on the week-end.

Rev. and Mrs. Fitzsimon, of Beaverton, were callers in town on Monday.

Rev. Dr. and Mrs. McLean, of Montreal, spent Sunday with the Misses Edna and Lou Hunter.

## St. Andrew's Celebrates 82nd Anniversary

St. Andrew's Presbyterian Church, South Mountain, celebrated its 82nd Anniversary on Sunday with excellent attendance at both services. Rev. Dr. Wm. McLean was the guest speaker and brought a very interesting message from the work amongst the sailors. Mr. Homer James rendered two special numbers, and Rev. and Mrs. J. Green of Cardinal also contributed two special numbers in the evening. All together these services were much enjoyed by all.




## BIRTHS

**Following is the list of births at the Winchester District Memorial Hospital during the past week:**

On Wednesday, Sept. 26, 1962, to Mr. and Mrs. George Anderson, of Chesterville, a daughter.

On Wednesday, Sept. 26, 1962, to Mr. and Mrs. Bernard Brisson, of Embrun, a son.

On Thursday, Sept. 27, 1962, to Mr. and Mrs. Sheldon McMillan, Kemptville, R. R. 3, a daughter.

On Thursday, Sept. 27, 1962, to Mr. and Mrs. Stuart Byers, Chesterville, a son.

On Thursday, Sept. 27, 1962, to Mr. and Mrs. Ian Crerar, Vernon, R. R. 3, a daughter.

On Saturday, Sept. 29, 1962, to Mr. and Mrs. William Helmer, of Morrisburg, a daughter.

On Saturday, Sept. 29, 1962, to Mr. and Mrs. John Presant, 22A Mont Drive, City View, Ottawa, a son.

On Sunday, Sept. 30, 1962, to Mr. and Mrs. Roy Guse, of Morrisburg, a daughter.

On Monday, October 1, 1962, to Mr. and Mrs. Charles McConnell, of Winchester, a son.

On Monday, October 1, 1962, to Mr. and Mrs. Lorne Waddell, of Edwards, R. R. 2, a daughter.

On Monday, October 1, 1962, to Mr. and Mrs. Abraham VanDerVeen, of Morewood, a son.

**Shop For All Your Holiday Fare This...**

*Thanksgiving*

The Pick of The Flock . . . Grade "A" Tablerite Oven Ready
**TURKEYS**
18 to 22 lb. Average
**43c lb**

**Half Turkeys 43c lb**
9 to 11 lb. Average

SWEET SMOKED VIRGINIA STYLE
**Fully Cooked Hams lb. 59c**

TABLERITE RINDLESS BACON lb. 75c
MAPLE LEAF SMOKED BONELESS PICNIC STYLE SHOULDER 53c
SNYDERS TASTY—8 oz. Roll SNACK ROLLS 23c
GRADE "A" OVEN READY—5 to 6 lb. Average ROASTING CHICKENS lb. 59c

GREEN GIANT **Fancy Green Peas 2 15 oz. Tins 35c**
REYNOLDS **Foil Wrap** 12" Wide 25 ft. Roll ea. 29c

AYLMER FANCY—28 oz. Tins PUMPKIN 2 for 39c
VOGUE CHOICE CUT—20 oz. Tins WAX BEANS 2 for 27c
YORK FROZEN—24 oz. pkg. APPLE PIE 39c
BICKS YUM-YUM—16 oz. Jar SWEET WAFER PICKLES 29c

CALIFORNIA NO. 1 RED FLAME
**TOKAY GRAPES lb. 10c**

OCEAN SPRAY NO. 1
**CRANBERRIES** 1 lb. Carton **25c**

VIRGINIA NO. 1 SWEET POTATOES 2 lbs 19c
IMPORTED NO. 1 GREEN BEANS 2 lbs 39c
SOUTH AFRICA—Size 324's JUICE ORANGES 3 doz. 99c
CANADA NO. 1—Size 24's PASCAL CELERY 2 for 29c

IGA
**Start Your Day Off With Cheese**
*So many Varieties, Flavours, Textures in Cheese and so Many Ways to Serve.*

CASSELMAN MILD COLOURED Cheddar Cheese lb. 39c
Free 25c Value Cheese Container with the purchase of every 8 oz. pkg. KRAFT CANADIAN CHEESE SLICES 8 oz. pkg. 35c

2 lb. block
Kraft Velveeta Cheese 1.09
Kraft Cheese Rolls 16 oz. roll 59c
Kraft Cheez Whiz 8-oz. jar 37c

WALKERS Saltines 16 oz. pkg. 25c
SHIRLEY GAY Apple Pie 24 oz. pkg. 49c

8 oz. pkg.
Top Valu Cheese Slices 29c
7 oz. pkg.
Kraft Limberger Cheese 41c

CANADA FANCY McINTOSH **Apples 10 lb. Bag 59c**

6 oz. pkg.
Kraft Imp. Swiss Slices 53c
16 oz. pkg.
Ingersoll Cheese Spread 65c
Phil. Cream Cheese 8 oz. jar 37c

KRAFT Cheez Whiz 16 oz. jar 59c
BLACK DIAMOND OLD WHITE Cheese Sticks 8 oz. pkg. 39c

SHOP FOR THE MANY UNADVERTISED CHEESE ITEMS at your IGA FOOD MARKET

**PORTEOUS' IGA VERNON** | **WINCHESTER IGA LEN STECK** | **BARCLAY'S IGA WILLIAMSBURG**

**New-Exciting-Free!**
**Now ready for you at**
GOLD BOND GIFT BOOK
*Suddenly it's yours . . . World's Greatest Gift Values from GOLD BOND, Largest International Stamp Company*

**EXCLUSIVE** Fabulous Golden Tours to Europe
**EXCLUSIVE** Toy Book Insert




**PLUS** . . . see on display at our store this big, beautiful Deluxe Edition Gold Bond WORLD IMPORT GIFT BOOK for hundreds of import gifts from foreign countries . . . yours EXCLUSIVELY for Gold Bond Stamps.

**NEW GOLD BOND GIFT BOOK Celebration Offer of 50 FREE STAMPS . . . for you!**

50 50
Redeem this coupon for
**50 FREE GOLD BOND STAMPS**
at any I.G.A. Supermarket
NAME.....
ADDRESS.....
CITY.....
50 50

Clip and redeem this valuable coupon at your IGA Supermarket

IGA

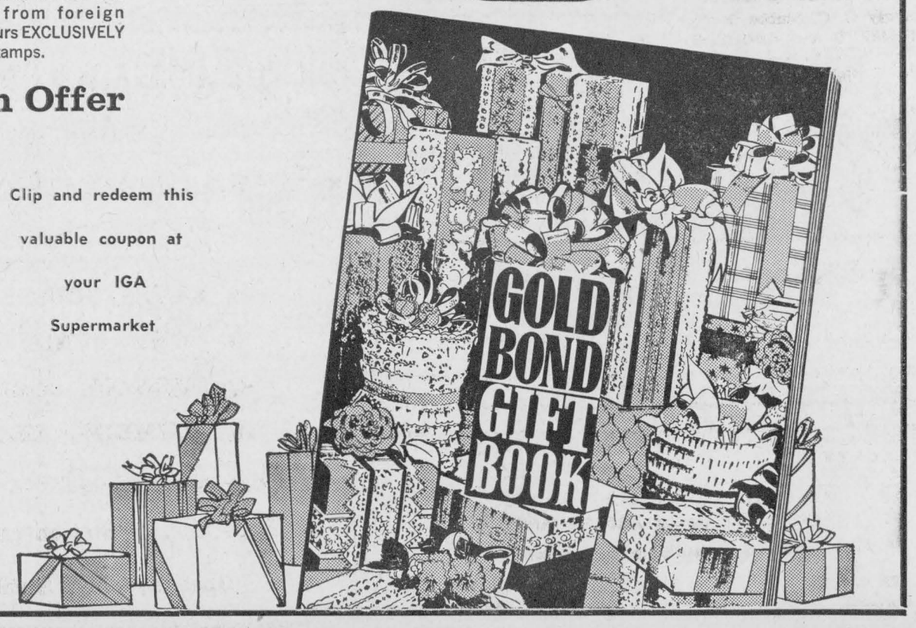

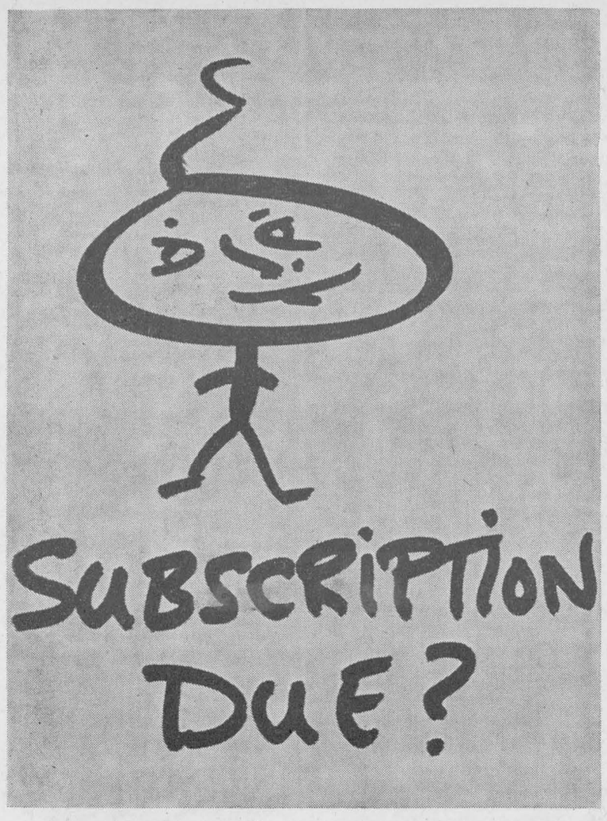


*A good way to find out is to check your label . . . . TO-DAY! And if it reads any date prior to November 1962 your subscription is due and should be paid at once*

LOST • RENT • SELL • BUY • HIRE • TRADE

# "YOU'LL FIND IT IN THE WANT ADS!"

FOUND • SERVICE • EMPLOYMENT • PERSONAL

## United Church Couples' Club Resumes Meetings

A night of bowling opened the Fall season last Thursday night for the United Church Couples' Club.

After bowling everyone met in the S. S. Hall where the devotion was given by Willis and Christena Robinson.

The president welcomed everyone, and the minutes were read followed by the treasurer's report.

A discussion on a project for the club was discussed during the business period.

Lunch was served by the committee of Mr. and Mrs. Willis Robinson and Mr. and Mrs. Orvil Christie. Edith Holmes thanked the committee for the evening.

## Farewell Party Held For Mr. and Mrs. R. Annable

The home of Mr. and Mrs. Raymond Annable and family, of Winchester, was the scene of a farewell party when their many friends and neighbours gathered to say good-bye.

Games were played and a social evening was enjoyed by those present. During the course of the evening Mr. and Mrs. Annable were presented with a large mirror and two end tables by Keith Holmes, Allen McRoberts and Alvin Davidson. An address, which expressed feelings of regret by their many friends, was read by William McRoberts.

During the evening Barry Holmes, Lloyd McRoberts and Marlene McRoberts also presented Ronnie, Gary and Linda Annable with individual gifts. Myrna Holmes read a speech of farewell.

Raymond thanked everyone on behalf of his wife and family as well as himself and invited them to come and visit them in their new home in Winchester.

All enjoyed a delicious lunch.

**CLASSIFIED ADVERTISING RATE**

For Sale, Wanted, Lost and Found Advts., not over 25 words, 75 cents for the first insertion and 50 cents for each subsequent insertion. Cards of Thanks, $1.00 minimum. In Memoriams, $1.00 with four-line verse; 25c for each extra 4 lines of verse. Advts. for this column are inserted on a **CASH BASIS** only. They will not be accepted over the phone or by mail unless the party has an open account with us, or unless the cash accompanies the order.

### FOR SALE

FOR SALE—One Corn Blower, in good condition. Phone 655R13, South Mountain. 20-21p

FOR SALE—200 Hy-Line Pullets, three months old. Apply to Thos. G. Shaver, South Mountain. Telephone 16J. 20-21p

FOR SALE—One used upright Piano. Also a four burner electric stove, 26" wide. Phone KI3-3055, Morrisburg. 20-21c

FOR SALE—Broad Breasted Empire White Turkey for Thanksgiving. Special prices on banquet birds. Apply to Robert D. Porteous, call evenings, Winchester 198J12. 19-21p

FOR SALE—Hand-Picked McIntosh Apples, $1.50 per hamper. Please bring a container. Apply to Orvil Guy, Phone 368J1, Winchester. 21p

FOR SALE—Boys' Bicycle, in good condition, price reasonable, wheels 28x1½". Phone 154, George Morrow, Winchester. 21p

FOR SALE—White enameled stove for coal and wood, in good condition. Apply to Mrs. Wm. Allen, Mountain, Phone 653R2. 21-22c

FOR SALE—10 Aberden Angus Open Heifers; 6 Jersey Open Heifers; 3 Hereford Open Heifers. Apply to D. A. Ireland, Phone 10R25, Metcalfe, Ont. 21-22p

FOR SALE—1 Cook Stove with resevoir, coal or wood, in good condition. Reasonably priced. Apply to Gilbert Raistrick Sr., Winchester. 21p

FOR SALE or RENT — Cement block garage 45x50 lot 60x100, in Merrickville. Details. Apply in writing to Box S-90, The Winchester Press. 21c

FOR SALE or RENT—Comparatively new, 2 bedroom bungalow. River frontage near Kemptville. Oil heat. $50.00 monthly. Apply in writing to Box S-90, The Winchetser Press. 21c

FOR SALE—Girls' Skirts, Dresses, Blouses, size 14; 2 ladies Suits, size 40; ladies' Brown Winter Coat, size 40; man's Overcoat, size 40. Apply to Mrs. Hart Melvin, Phone 69, Winchester. 20-21p

FOR SALE—Rock and Leghorn Cross Pullets, 5½ months old, have started to lay. Apply to Mrs. Wesley Reaney, Metcalfe, Ontario. 20-21p

FOR SALE—A Four Burner Gas Range, in good condition. Apply to J. E. Richardson, Phone 5, Winchester. 20-21c

FOR SALE—Large Quaker Space Heater, with 100-gallon Tank; Findlay Cook Stove; Quebec Heater; Chest of Drawers; 2 Beds; Chairs; Screen, and other articles. Apply to Box 241, Kemptville, or Telephone 258-3543. 20-21p

FOR SALE—1 Quaker Oil Burner, 13" with blower. 7 storm sash, reasonable. Phone South Mountain 621R6 after 6. 21-23p

FOR SALE—Dressed Chickens, ready for the oven. Apply to Allan S. Cinnamon, Phone 171W1, Winchester. 20-22p

FOR SALE—44 Massey Harris Tractor, in good working condition. Apply to Raymond Annable, Winchester. 20-21c

FOR SALE—Used Oil Space Heaters, 2 sizes to choose from. 45 gal. Oil Drums, Hot Water Tanks and Heaters. See Nu-Way Motor Sales Winchester. 20-21c

FOR SALE—1 black wool Sheath, size 10; 1 aqua lace and satin black Formal, size 12; dark blue velvet Dress, size 12; wool Skirts, size 14. All in excellent condition. Apply to Helen Allen, Phone 217, Winchester. 21p

FOR SALE—1 Chrome Set (large table with leaf) 6 chairs, excellent condition; 1 Connor Thermo Washer; 1 set porcelain Tubs, 1 yr. old; 1 Esso Conversion Oil Burner unit complete with controls and tank. Phone Daytime 435, after 6 p.m. 130. Charles E. Cross, Main St. East, Winchester. 21p

FOR SALE—One No. 411 Cockshut Harvester, with corn attachment and pick-up. One No. 15 McCormick Deering Harvester, with corn and hay attachment, 2-years old. One No. 66 New Holland Baler, with motor. Apply to L. J. DesRosiers, Embrun, Ont., your New Holland Dealer. 20-21p

FOR SALE—One Purebred, vaccinated Holstein Heifer, rising 3 years, due to freshen about the middle of November. 100 bales of second-cut red clover, also a Findlay Oval Range. Apply to Jerry Summers, Phone 797W13, Winchester. 21p

FOR SALE—4-ton Chevrolet Truck 1952 model, with a 16 ft. cattle rack with roof, only about 3,000 miles on motor. Also 1958 Chevrolet Biscayne Sedan, in perfect shape, guaranteed. 1960 Meteor V8 Sedan in excellent condition. 1952 Chevrolet Sedan.—All above should be seen to be appreciated. Gilbert Crawford, RR3 Richmond, Phone North Gower 489-3545. 21-22c

### PRIVATE SALE

The following articles will be sold privately, and may be seen at the residence of the late Mrs. W. F. Workman, by contacting the office of the Winchester Press.

15'x19' Broadlluoom Rug, like new; Lamps; Kitchen Chairs and Rockers; Bedroom Suite consisting of Bed, Spring and Mattress, dresser, Chest of Drawers and Vanity; Suit Cases; 21" TV; Aluminum Awnings, 2 size 7 ft. and 1 size 4 ft.

Reg and Ron Workman

### AUCTION SALE

HOLSTEIN HEIFERS

Holmes Livestock Exchange

FRIDAY, OCTOBER 5th, at 1.30 pm

31 Head of Pure Bred Holstein Open Heifers, 1½ years old; 18 Registered Holstein Spring Calves, all vaccinated; 10 Grade Springers.

—TERMS CASH—

H. McCONNELL, Prop.

Mahlon Zeron, Auctioneer. 21p

### TENDERS

TENDERS WANTED

Sealed tenders, plainly marked as to contents, will be received at the office of the Township Clerk not later than 8 p.m., E.D.S.T., Friday, October 12th, 1962, for the construction of a rigid frame concrete box culvert on the Cinnamon Drain between Concessions 9 and 10, Lots 5 and 6, in the Township of Winchester. Estimated concrete quantity, 200 cubic yards.

Plans, specifications and tender forms may be obtained on the deposit of $10.00 from the office of Alex J. Graham, Consulting Engineer, 250 Besserer Street, Ottawa, or from the Township Office.

The lowest or any tender not necessarily accepted.

GLENN MacGREGOR, Clerk,
Township of Winchester
Morewood, Ontario.
20-21c

### NOTICES

REAL ESTATE FOR SALE

HOUSE in rural area, 3-bedroom, kitchen, living and dining room and bathroom.

100 ACRE FARM, nearly all tillable, good 7-room house, good barn ties 20 head of cattle, hydro, water, school bus passes door.

GENERAL STORE BUSINESS, good annual turnover, store to be leased with living quarters, price includes stock and equipment.

For further information call:

CARMAN H. CROWDER

Ph. 50 South Mountain, Ont.

Irving H. Miller Ltd. Broker 21-tfc

### NOTICE

CAREER SCHOOLS, Watchmaker-Jeweller, Barbering, Hairdressing. Ask for prospectus, transportation allowance and benefits. TRANS-CANADA BEAUTY INDUSTRIES LTD., Moncton, N .B. 20-22p

### WANTED

WANTED TO BUY—Antiques, Old Furniture, Cupboards, Bread Boxes, Kitchen Chairs and Rockers, Butter Bowls, Clocks, Guns, China, all kinds of Coal-Oil Lamps, Brass Pots, Sleigh Bells, Ice Cream Parlour Chairs, Stools and Tables. Address all replies to Lawrence Shaver, 121 Adolphus St., Cornwall, or to Box S777, Press Office, Winchester. 6tfc.

### TO RENT

TO RENT—Six-room Apartment, with modern conveniences. Apply to Doug. Freeland, Winchester, Ontario. 20-21c

### NOTICES

SPENCER and SPIRELLA SPECIAL

Our Thanksgiving Special of exquisite long wearing nylon material, in all types of garments and bras, including Medical Supports, is on sale all through October. Why not take advantage of this sale and be sure to call your local dealer, Mrs. E. Alexander, 11 Gladestone St., Phone Winchester 124. 21-24p

NOTICE — Authorized representative for Surge Dairy Farm Equipment, sales and service. Delbert MacMillan, telephone Winchester 762. P.O. Box 127, Winchester, Ont. 46tfc

FARM SERVICE

Under present conditions we are unable to pay for sick or dead cows or horses. If we can be of service to you, please call collect. South Mountain 623R15.

LICENSE 188C62

P.C.V. License also.

C. F. WOODS

Mountain, Ontario

REMOVAL SERVICE

We are licensed to remove your dead or crippled farm animals for sanitary disposal in an inspected rendering plant.

FREE REMOVAL

Phone: WEllington 2-6821 or Winchester 114

ST. LAWRENCE RENDERING COMPANY LTD., CORNWALL

License No. 145-C-62

FARM SERVICE

Under present conditions we are unable to pay for sick or dead cows and horses.

For prompt service, phone collect.....

HERB LOUCKS

347W2 Winchester

(Licence 192C62)


**FARMERS!**

could you use

**MORE COWS?**

We are ready to sell you cows on time:

- No Down Payment
- Three years to pay on monthly payments.

For further information see

**E. A. DIGNARD**

Phone 161 J 4

WINCHESTER, ONT.


PERSONAL — Hygienic Supplies (Rubber Goods) mailed postpaid in plain, sealed envelopes with price list. Six samples, 25c; 24 samples, $1.00. Mail-Order Dept. M-57, Nov. Rubber Co., Box 91, Hamilton, Ontario.

NOTICE TO CREDITORS AND OTHERS

TAKE NOTICE that all persons having claims against the Estate of WILLIAM ALEXANDER CAMERON, late of the Township of Mountain, in the County of Dundas, Farmer, deceased, who died on or about the 9th day of August, A.D. 1962, are hereby notified to file proof of their claims with the undersigned on or before the 27th day of October, 1962, after which date the undersigned will distribute the estate of the said deceased with reference only to the claims of which they will then have had notice.

Dated at Morrisburg this 27th day of September, 1962.

LAWRENCE JOSEPH CAMERON,
Mountain, R. R. 3,
Ontario.
Executor.
By his Solicitor,
C. F. McINNIS,
Morrisburg, Ontario.
21-23c

### NOTICE

| | |
|---|---|
| Beef Killing | $3.00 plus hide |
| Hogs | under 200 lbs. $3.00 |
| Hogs | over 200 lbs. $5.00 |
| Hickery Bacon Cure | 10c lb. |
| Cut, Wrapped, Frozen | 3c lb. |
| Hamburg made | 5c lb. |

WANTED — Beef Hides

*John Blom*

Meats and Lockers

Phone 666R3 MOUNTAIN

### IN MEMORIAMS

SHANNETTE — In loving memory of a dear mother and grandmother, Bessie Jane Shannette, who passed away October 9th, 1958.

What would we give her hand to clasp,
Her patient face to see,
To hear her voice, to see her smile,
As in the days that used to be.
But some sweet day we'll meet again,
Beyond the toil and strife,
And clasp each other's hand once more
In Heaven, that happy life.

21p —The Family.





TRY A PRESS CLASSIFIED

**CAR FOR SALE**

1958 DODGE 8-cylinder, Automatic Transmission, four-door, two-tone Green, low mileage.

This car is in excellent condition. For further particulars

**Phone 21**

WINCHESTER

**PLOUGH SHARES**

*Be Money Wise . . .*

**Use Ductalloy**

Ductalloy Shares are guaranteed and will be replaced if broken.

Ductalloy and Cast Shares to fits most makes of ploughs.

WINCHESTER REPAIR SHOP

PHONE 17W WINCHESTER

**FEED NEWS**

* * * *

FLOUR AND CEREALS

Fresh stock of Five Roses and Ogilvie Flour — in 100's, 25's and 5-lb. bags.

Ogilvie Rolled Oats — quick cooking or large flake — in 20's cotton or 5-lb. paper.

They tell us that flour will advance in price the middle of this month. Order a bag or two now for delivery next trip.

BEET PULP

A car of "Dominion" Beet Pulp to arrive soon.

Phone orders for delivery from the car.

CATTLE MINERAL

"Swift's" or "Shur-Gain."

Be sure to include minerals in every cattle meal ration.

If concentrates are mixed as recommended, they will probably carry enough mineral for the ration. Otherwise, 2½ to 3% minerals should be added.

Best quality mineral mixtures are not expensive—no need to pay the high prices being asked by agents around the country.

Certain areas are deficient in copper and that causes a lot of trouble in the herd. On those farms, the use of Copper Mineral is the answer.

We can supply Copper Mineral either for mixing or by the bag.

* * * *

**Fennell Feed Co. Ltd.**

Telephone 134 or 136

**Real Estate**

250 ACRE FARM, level clay loam soil, mostly tillable, large modern barn ties 54 cattle, equipped with barn cleaner. Completely modernized brick house. Over 100 head of cattle plus full set of modern machinery. One of the best farms in the district. Reasonably priced. Call for an appointment to inspect this property.

THREE BEDROOM HOUSE, frame, in Winchester. Well located on quiet residential section. Bathroom, oil furnace and town water. $2,500. handles.

NEW 3-BEDROOM HOUSE in Winchester. Double lot, attached garage, copper plumbing, laundry tubs and many other extras. Early possession. $5,000.00 handles.

**Austin Carkner**

Real Estate Broker

Phone 298

**Winchester**

CLAUDE THOMPSON, Salesman

Phone 109 Metcalfe

*We Carry . . .*

**Groceries Cold Meats**

OPEN TILL 1:00 a.m.

Cash your Soft Drink Bottles For Soft Drinks

Lougheed Lunch

VERNON, ONT.

**CARDS OF THANKS**

CARD OF THANKS—My sincere thanks to all my friends and relatives for cards and personal visits while I was a patient in the Winchester Memorial Hospital. Special thanks to Dr. Barton and the nursing staff for their wonderful care. —Oscar Holmes. 21p

CARD OF THANKS—I wish to express my thanks to friends and neighbours for their cards, flowers and best wishes during my stay in the hospital. A special thanks to Drs. Barton, Duane Justus and Kinnaird, and the nursing staff of the Winchester District Memorial Hospital.—Mrs. Boyd (Phyllis) Latourell, Avonmore, Ont. 21c

CARD OF THANKS—I wish to express my sincere thanks and appreciation for the many cards and letters, also for the many visits while I was a patient in Winchester Memorial Hospital. A special "thank you" to the Ladies' Guild of Knox Presbyterian Church, Mountain, for the beautiful plant. To Dr. Barton and the nursing staff my sincere thanks for their wonderful care and attention.—Mrs. Arnold Simzer. 21p

CARD OF THANKS — A sincere "thank you" to all who remembered me with cards, flowers and visits while I was a patient in the District Memorial Hospital. A special word of appreciation to Dalt Kenney, Len Steck, Bruce Kerr and Alton Cassidy who so carefully carried me into my home after I had fallen.—Hugh O. Balkwill. 21p

CARD OF THANKS— I wish to thank all those who remembered me with personal visits, telephone calls, gifts, cards and letters, also for the lovely flowers from the Ladies' Aid of Knox Presbyterian Church while I was a patient in Cornwall General and Ottawa Civic Hospitals, and all those who in any way helped make my stay there as pleasant as possible; also the nursing staff and doctors, and to my friends and neighbours since returning home. These acts of kindness will always be remembered.—Mrs. George Kirkwood. 21p

**PROFESSIONAL DIRECTORY**

**CASS & CASS**
LAW OFFICES
Winchester, Phone 11
Chesterville, Ph. Hillcrest 8-2735
Bank of Nova Scotia Block

**H. E. BICCUM**
District Representative for North American Life Insurance Co.
A complete Insurance Service for all lines of Fire and Casualty Insurance, including Hospitalization. Also Real Estate Broker. Telephone 311, Winchester.

LADIES' AUXILIARY
Canadian Legion, B.E.S.L.
Branch 108, Winchester
Meets the Fourth Thursday of each month at 8:00 p.m. in the Legion Hall, Winchester. All eligible women are welcome.
MRS. RUBY LANNIN, Pres.
MRS. NORMA CASSELMAN, Sec.

CANADIAN LEGION
B. E. S. L.
Branch 108, Winchester
Meet on the First Monday of each month in Legion Hall, Winchester
All War Veterans Welcome
BASIL DAWLEY, President
LEROY STRADER, Sec'y.

OPPORTUNITY TO INVEST IN CANADA'S FUTURE
Savings and Investment Corp.
Mutual Fund of Canada Ltd.
Savings Investment Trust Co.
PETER WARKENTIN
Division Manager
R. R. 2, WILLIAMSBURG

HAROLD D. POAPST
District Representative for North American Life Insurance Co.
Complete Insurance Service
Automobile - Fire - Wind - Etc.
Real Estate Broker
Phone 446 - Winchester

S. EARL FREELAND, C.L.U.
The Manufacturers' Life Insurance Company
Suite 403, Victoria Building
140 Wellington St. — OTTAWA
Telephones: Office CE 2-3507
Res. Winchester 292

ATTENTION CAR BUYERS!
Our Low Cost Financing and Insurance Plan will help you make a better deal. BEFORE you buy talk it over with us!
H. E. BICCUM
Insurance & Real Estate
Phone 311 - Winchester

**MONUMENTS**
**L. D. Wells & Sons**
Formerly C. C. Stubbs & Co.
MONUMENTS and CEMETERY LETTERING
on No. 2 Highway opposite the New Union Cemetery
PHONE KEstone 4-2255
ROSS McCONNELL, Representative
WINCHESTER, Phone 264
*"The Most Modern Shop In Eastern Ontario"*

GRAHAM L. CASSELMAN, C.L.U.
Crown Life Insurance
Group Insurance - Pension Plans
Phone 346 W 5 - Winchester

HENDERSON LODGE NO. 383
A. F. & A. M., WINCHESTER
Meets in the new Masonic Temple, on the 2nd Thursday of each month at 8.00 p.m.
Visiting Brethren Welcome
ARCHIE SHELDRICK, W. Master
DR. W. A. SHERWOOD, Secretary

LIFE INSURANCE
District Representatives of the Mutual Life Assurance Company of Canada; Lyall M. Crowder, South Mountain, Telephone 52; L. Keith Crowder, Brinston, Phone South Mountain 681r13. Office Phone 50

CROWDER'S INSURANCE AGENCY
All Lines of General Insurance
Office Phone 50
L. M. CROWDER ..... Res. 52
C. H. CROWDER ..... Res. 55
SOUTH MOUNTAIN, ONTARIO

FRASER INSURANCE SERVICE
Bill McVey - Jim McVey
Phone METCALFE 157
Auto - Fire - Farm - Life and Liability

For Cemetery Memorials See
W. J. L. BOYD & SONS
Representing
R. M. Best Granite Co., Kingston
Architects and Craftsmen of Civic and Private Memorials. Church Memorials of Bronze, Marble and Brass
PHONE 325 - WINCHESTER

G. WILLIAM GORRELL
Barrister, Solicitor, Notary Public
PHONES—Office, KIngsdale 3-2922
Res. KIngsdale 3-3195
MORRISBURG - ONTARIO

SUMMERS' INSURANCE SERVICE
H. E. Summers - E. R. Summers
TELEPHONE 399
A Complete Insurance Service for all lines of Fire, Casualty and Life Insurance. Also low cost Automobile Financing and Insurance Plan

ELECTRICAL APPLIANCES
Full line of Beatty and RCA Victor Electrical Appliances including Electric Stoves, Refrigerators and Freezers, Washing Machines, Dryers, Oil Space Heaters, Television
ROSS H. BECKSTEAD
Phone KI 3-2103 - Williamsburg

**D. HUGH THOMPSON and SON**
General Insurance
Telephone KI 3-2287
WILLIAMSBURG, ONTARIO

ROCK OF AGES FAMILY MONUMENTS
◀ Look for this seal. It's your guarantee of permanence.
J. L. KINKAID
Phone KI 3-3184
Morrisburg
*Authorized Dealer*
"Cemetery Lettering"

**ARTHUR A. CRAWLEY & CO.**
OTTAWA - MONTREAL - BROCKVILLE - TORONTO
SUDBURY - NORTH BAY - SAULT STE. MARIE
Ottawa Address—132 Lyon Street. Telephone 3-7715

CORNWALL - OTTAWA - MORRISBURG
**McLEOD, COMRIE & CO.**
CERTIFIED PUBLIC ACCOUNTANTS
Licensed Trustees in Bankruptcy
Tel. WE 2-3613 Cornwall
Tel. KI 3-2922 Morrisburg

**HAROLD C. FAIRBAIRN**
*Successor to H. B. Wallace & Sons.*
*FUNERAL & AMBULANCE SERVICE*
BRINSTON, ONT. OLympic 2-4775, Iroquois
*FURNITURE - FLOOR COVERING*
WILLIAMSBURG, ONT. KI 3-2256, Morrisburg.

**DOCKSTEADER BROS. LTD.**
WINCHESTER
Plumbing — Heating and Building Contractors
*At Your Service For*
- EAVESTROUGHING
- HOME RENOVATIONS
- FURNACE CLEANING
- PLUMBING REPAIR SERVICE

PHONE 440 Winchester or stop in at White Rose Service Station and Restaurant
Open Evenings Until 9.00 p.m.


**LAW OFFICE NOTICE**

Mr. F. M. Cass, Q. C. advises his clients and friends that Mr. Warren is presently attending Osgoode Hall Law School in Toronto. Mr. Cass will be out of his offices until Saturday, November 24th, next. Both offices will, however, remain open and Miss Knowland in the Winchester office, and Miss Moore in the Chesterville office, will be available for routine matters.

CASS & CASS


**Holmes Livestock Exchange Ltd.**
Owned and Operated by C. Irwin Holmes
**Commission Sales Every Tuesday**
SPRINGERS AND MILK COWS SALE — Starts at 2.00 p.m.
CALVES, PIGS and BEEF SALE — from 6.00 p.m.
MAHLON ZERON, Auctioneer.
Good Restaurant Facilities Business 381
For Further Information Call Residence 150 J 2


THIS WEEK'S PRICES AT HOLMES LIVESTOCK EXCHANGE

Top Springers, $290.00 each; Steer, $26.85 per cwt; Beef, $12.00 to $17.00 per cwt; Bulls, $16.00 to $18.00 per cwt.; Calves $24.00 to $31.00 per cwt.; Pork, $21.00 to $23.25 per cwt.; Weaner Pigs, $8.00 to $13.10 each.


**FORBES Sand & Gravel**
*Serving Winchester Area*
- Washed Sand For Brick, Mortar and Concrete.
- Crushed Gravel For Roads and Concrete.
- Washed Stone For Tile Beds, Roofing.
- Top Soil, Gravel, Etc.
- Pit Located At Hallville.

*—Call Us For Prices—*
Phone 258-3052 Kemptville

# News From Mountain and District

## Mountain

Mr. and Mrs. Jack Bales, of Ottawa, were supper guests on Sunday with Mr. H. B. Christie and Flossie. Mr. Christie accompanied them home, having spent the past two weeks in the Civic Hospital.

Mr. and Mrs. Bill Keyes spent the week-end in Toronto.

Mr. and Mrs. Harold Durant and Polly were Sunday visitors of Mrs. E. Durant.

Mr. and Mrs. Don McLaren and Mrs. Gordon Robinson spent Sunday afternoon in Ottawa at the home of Mr. and Mrs. James Cox.

Mr. and Mrs. Merle Kennedy, of Brockville, spent Sunday at the home of Mr. and Mrs. L. Bellinger.

We are sorry to report Mrs. Harry Allen is a patient in Winchester Hospital.

Mr. and Mrs. John Johnston, of South Mountain, were Sunday visitors of Mr. and Mrs. J. Berry.

Mr. and Mrs. Dan McLaren and family spent Saturday in Ottawa.

Mrs. John Cameron left on Sunday to take up her new work in Morrisburg.


ONTARIO

**Public Hearing of Briefs**

Tourist Industry Committee
Ontario Economic Council
**Ottawa**
Oct. 11, 10.00 a.m.
Board R. of the Board of
Transport Commissioners
Union Station, Ottawa

The public is invited to attend a hearing of briefs concerning the present and future role of Ontario's tourist industry. At the same time, the Committee invites submissions from the floor. We request that 6 copies of the brief be submitted at least one week prior to the hearing.
The purpose of the committee is to assess all aspects of tourism in Ontario and to formulate recommendations concerning:
1. The relative effectiveness of current government assistance to participation in the tourist industry.
2. An evaluation of strengths and weaknesses within the tourist industry itself.

W. H. Cranston, Chairman — T. C. Clarke, Secretary, Room 286, Parliament Buildings, Toronto (Telephone 365-1948)


## 4-H Club Meets

The second meeting of the Mountain 4-H Club was held at the home of Mrs. Franklin Milne last Tuesday evening. Demonstrations of escalloped cabbage with cheese, carrot potato chowder and crouters were given by Gail Christie, Elaine Richardson, Patsy Kerr, Janet Allen, Lyn Gibson and Patricia Clark. The next meeting will be held on Tuesday night at the home of Mrs. Milne.

## Christian Education Council Holds First Meeting

The local Council of Christian Education held its first meeting in Mountain United Church last Wednesday evening, under the leadership of Rev. S. Robertson. The theme of this year's Convention is "Christian Motivation." The next meeting is being held this week at Hainsville.

## Celebrate 40th Anniversary

Mr. and Mrs. Lawrence Simms, Mr. and Mrs. Harold Simms and Mr. and Mrs. Sam Simms were among the guests who enjoyed a turkey dinner at the home of Mr. and Mrs. H. Norton, Prescott, on Saturday evening. The occasion was held in honour of Mr. and Mrs. Arnold Norton who were celebrating their 40th wedding anniversary.

## Bride-Elect Honoured

On Friday evening Mrs. Harold Simms and Sally entertained a number of neighbours in honour of Miss Claire VanAllen, whose marriage takes place on October 6th.

Mrs. Carl Simms and Mrs. G. Carlyle conducted interesting contests. Mrs. H. Simms read an address, and many useful and pretty gifts were presented to the bride-to-be by Mrs. G. Workman and Sally.

Claire made a suitable reply. Mrs.. Clare VanAllen and Mrs. Richards assisted by pouring tea, and dainty refreshments were served.

## W. I. Meeting

The September meeting of Mountain Women's Institute was held at the home of Mrs. Allan Kerr, the president, who presided. Minutes and correspondence were read by the secretary, Mrs. Lawrence Simms. It was decided to accept the invitation of Mrs. Jean Casselman for the Society to attend a luncheon and an afternoon session of Parliament, the date to be chosen by her.

Mrs. Wm. Allen was chosen as delegate to the Area Convention at the Chateau Laurier on October 24 and 25. Mrs. Norman Gibson spoke on matters pertaining to the Girls' 4-H Club.

Mrs. Jessie Dawson spoke on the motto, "Wisdom is gained from old mistakes."

Mrs. Wm. Allen had charge of the programme and gave a paper on the life of Judge Emily Murphy (Janie Canuck), also a short sketch on the life of Mrs. Diefenbaker.

Mrs. Earl Richardson, who with her husband and family, have moved to Winchester, was asked to stand and an address was read by Mrs. Norman Gibson, who expressed the regret of the Society at losing her. "Our loss is Winchester's gain." Mrs. Allen Kerr presented her with a vase and matching candlesticks. Mrs. Richardson replied, thanking the members and inviting them to her home.

Lunch was served by Mrs. Durant, Mrs. W. Clark and Mrs. Mary Dixon. Mrs. L. Simms thanked all those who helped with the lunch and the meeting.

## Hulbert

Mrs. Percy Ellis has purchased a home in South Mountain.

Miss Jean Flegg spent a day with Mr. and Mrs. Bob Roberts recently.

Mr. and Mrs. Aaron Stoodley and Lois called on Mr. and Mrs. Wesley Flegg and Mr. and Mrs. Keith Flegg on Wednesday evening.

We extend our sympathy to the wife and family and brothers of the late Neil Doyle. Mr. Doyle lived in Hulbert before moving to South Mountain.

Mrs. Hilliard Gilmer and son, Preston, called on Mr. and Mrs. Wesley Flegg on Sunday afternoon.

Mrs. Wesley Flegg has returned home from the Winchester hospital.

## Pleasant Valley

Mrs. Leroy Kirker returned to Prescott after visiting Mr. and Mrs. Sam Hamilton for a few days.

A birthday party for Mrs. Mary Gilmer was held at her home recently. Best wishes from the community are extended to Mrs. Gilmer on her 86th birthday.

Mrs. Delmar Adams, of Dixon's Corners, was a recent visitor of Mr. and Mrs. Ken. Hunter.

Mr. and Mrs. Harry Gilmer, of Iroquois, and Mr. and Mrs. Howard Conley of Prescott were recent visitors of Mr. and Mrs. Dwight Gilmer and family.

Mr. and Mrs. Lee Kennedy and Mr. and Mrs. David Gilmer were callers in Jasper on Friday.

Mrs. Neilson was a recent visitor in Montreal.

Mr. and Mrs. Sam Hamilton was a caller in Prescott on Saturday.

The September meeting of the U. C. W. was held at the home of Mrs. Wm. Somerville. Devotions were in charge of Mrs. Ken. Hunter. The October meeting will be held at the home of Mrs. Mary and Mrs. Hilliard Gilmer.

Misses Ruby Hunter, Doris Hunter and Helen McShane, all of Ottawa, spent the week-end at their homes here.

## South Mountain

Mr. and Mrs. Ted Barry and children, of Ottawa, were Sunday guests with the former's mother, Mrs. H. E. Barry.

Mrs. Dan Roberts and children, Rosemary and Rickey, accompanied by Randy Thompson, all of Iroquois, were Sunday callers with Miss Jennie Cameron and brother, Colin Cameron.

Saturday visitors at the home of Mr. and Mrs. James Pruner were Mr. and Mrs. William Pruner of Toyes Hill. Sunday visitors were Mrs. Dora Call, Mr. and Mrs. M. Wahale and family of Ottawa.

### 4-H GIRLS' CLUB

The third meeting of the 4-H Girls' Club was held at the home of Mrs. Eldred Richardson. Ten members answered roll call.

The leaders discussed "Fruit, the Food Guard for Health." The meeting closed and the hostess served a treat.

### 4-H SUPPER CLUB ORGANIZED HERE

The organization of the South Mountain 4-H Supper Club was held at the home of Mrs. Arthur Farrell.

The newly elected officers are as follows: President, Gail Richardson; secretary, Marjorie Shaver; Press Reporter, Gail Nelson; Treasurer, Barbara Weagant; Leaders, Mrs. Eldred Richardson and Mrs. Arthur Farrell.

Roll call was answered by eight members. The topic, "Milk, The Food Guard For Health" was reviewed."

The members demonstrated making a white sauce and potato soup which proved very tasty and appetizing.

## Oak Valley

Mr. and Mrs. P. Meerakker and family spent Sunday with Mr. and Mrs. Mike Vandyke of Winchester.

Mr. and Mrs. Leo Van Adrichem visited on Sunday with Mr. and Mrs. Leonard Streng, of Winchester.

Miss Gladys Girard, of Toronto, and Mr. and Mrs. Wm. McMenomy called on Mr. and Mrs. W. F. Salter on Sunday evening.

Sunday visitors at the Kirkwood home were Mr. and Mrs. Burton Beckstead of Elma.

## Former Inkerman Resident Dies At Ottawa

Mrs. Luva Clair Christopher passed away in the Ottawa Civic Hospital on Friday, September 28. She was a daughter of the late Mr. and Mrs. William Timmins, of Inkerman, and mother of Linden Robinson, Burritt's Rapids; Mrs. James Cairncross (Kathleen), of North Bay; Mrs. Wm. Irving (Doris) of Zweibrucken, Germany. Also surviving are two sisters, Mrs. Arthur Guy (Eleanor), of Oxford Mills; Mrs. Mervyn Patterson (Olive), of Belleville, and two brothers, George and Dalton, of Inkerman, as well as six grandchildren and one great grandchild.

Funeral service was conducted at the Fred N. Garrett Funeral Home, 584 Somerset Street, Ottawa, on Monday, October 1st, at 1.30 p.m. Interment at Maple Ridge Cemetery.

## Vancamp

Mr. and Mrs. P. Patterson, of Ogdensburg, were visitors last Thursday of the latter's sister, Mrs. C. Millar, and family.

Mr. and Mrs. Fergus Stinson, of Kemptville, visited with Mr. and Mrs. Lorne Crowder and boys on Tuesday.

Sorry to hear Mrs. Lloyd Marcell is in the Kingston General Hospital. Her many friends wish her a quick recovery.

### W.O.W. HOLDS EUCHRE

Blue Spruce Camp, 338, of the W. O. W. held a Euchre at the home of Mr. and Mrs. Robert Bellinger last Wednesday evening with a good attendance.

Prizes were won by Mrs. Arnold Barrigar of Toronto, Mrs. Arnold Casselman of Winchester Springs, Ben Crowder and Winston Bellinger.

About ten o'clock in the evening Mr. and Mrs. Alfred Carkner, of Chesterville, were called forward and corsages were pinned on them, the occasion being their 25th Wedding Anniversary. The couple were presented with three pieces of crystal in cornflower design.

Both replied, thanking the members for the lovely gift.

Lunch was served by the committee in charge.


**R. Bryson Patterson**
OPTOMETRIST
Eyes Examined
Glasses Fitted
Office Hours — 9 - 12 — 1 - 5
(Closed Wednesday)
Prescott Street, KEMPTVILLE
For Appointments Phone
258 - 2274

it's time to trade UP to
**CANADA'S NO.1 CHAIN SAW**
COMPACT NU-17 complete with 12" attachments
$159.50 Less trade-in

SUPER 6-20
complete with two 16" chains
$224.50
Less trade-in
BUY WITH CONFIDENCE
**PIONEER**
Manufacturers of the Compact NU-17—designed with the casual user in mind, is light, fast and versatile; while the Super 6-20 combines light weight and easy handling with rugged big power for professional needs.
PIONEER symbol of chain saw quality
**AL CAMERON**
Vernon, Ontario

**DEAL DAYS SPECIAL**
GOOD FOR PERIOD SEPT. 15-OCT. 31
$10.00
This coupon is worth $10.00 on the purchase of any new Pioneer chain saw. Trade-ins are accepted on this offer which expires Oct. 31, 1962.

**Be Wise**
... BUY Your Clothing NOW
*We have been informed by some of our firms that prices will be increased soon*
**Week-End Special**
FREE — Short Sleeve Sport Shirt, reg. up to $4.00 with the purchase of any pair of DRESS PANTS - $10.00 and over.
**Morgan's**
MEN'S WEAR
Phone 326 Winchester
STORE HOURS—8:00 a.m. to 5:30 p.m., Open Friday till 9:30 p.m.

**JOHN BLOM**
*Meats and Lockers*
MOUNTAIN Phone 666R3
Pork Hams ..... 55c lb.
Pork Chops ..... 59c lb.
Shortening ..... 4 lbs. for $1.00
Beef by the quarter
Hogs by the half or whole
Free Soup Bone
Turkeys for Thanksgiving
Our Purpose — the ordinary Exstrordinary

**A. Wahlroth, O. D.**
OPTOMETRIST
Permanently located in the Thom Insurance Agency Office
Morrisburg Shopping Centre
Hours: Daily 9.00 to 5.00
Wed. 9.00 to 1.00
Evenings by Appointment
Kingsdale 3-2502

**J. W. Hall, D.C.**
CHIROPRACTOR
MRS. TIMMINS HOME, WINCHESTER
Every Thursday 3 to 8 P.M.
For Appointments Call 26

Plumbing and Heating Service
Complete Line of Bathroom and Kitchen Fixtures.
Findlay Furnaces and Conditioners.
Crane Oil Burners.
Beatty Pumps and Equipment.
Northern Electric Refrigerators and Appliances.
Pressure Systems.
Kitchen Ranges, Heaters, etc.
J. Fader & Son
Phone 60
WINCHESTER - ONTARIO

Art and Amy DAYKIN
*PHOTOGRAPHY*
Weddings
Family Groups
Commercial
OSGOODE - ONTARIO
Phones: Metcafe 61 r 4
North Gower 489-3528

**"HYLO"**
*Egg Grading Station*
L. KAPELLER, Prop.
Winchester, Osgoode and Chesterville
HIGHEST MARKET PRICES
Paid Daily for our City Trade
2 Electric Grading Machines To Assure You Proper Grade
If it is not convenient for you to bring your eggs to our Grading Stations at Winchester or Osgoode you may leave them at any of the following stores where they will be picked up and your returns left twice weekly:
MacPherson's Store, Win. Springs
Miller's Store, Metcalfe
Lewis' Store, Dalmeny
Thomas' Store, Elma

**WERT'S Garage Ltd.**
G. M. Dealers for
PONTIAC — BUICK — VAUXHALL — GMC TRUCKS
Phone YUkon 4-2280 - CRYSLER
- 1960 VAUXHALL 4-door
- 1959 METEOR "6" automatic
- 2-1958 CHEVROLETS "6" standard
- 1957 PONTIAC "6" standard
- 1955 FORD "6" standard
- 1955 CHEVROLET 2-door hardtop, automatic
- 1952 PONTIAC
- 1952 SCHOOL BUS, 36 passenger, in perfect condition
GERALD RICE, Salesman, Winchester

**H. E. Saunders & Sons Ltd.**
**Inkerman, Ontario**
**DAIRYMEN**
Many fluid milk shippers and other dairy farmers will now have calves from fall freshening cows. Many will be raising their heifer calves as herd replacements. The feeding and management of these calves today will be an important factor in determining how profitable a unit they will be in the milking herd of tomorrow.
*We therefore recommend two feeds designed to give your calves an economical start to vigorous, thrifty growth. These feeds are part of a program designed to grow cows that will have the capacity to give all the milk that has been bred into them.*
**Call South Mountain 39**
*AND ASK ABOUT*
GOLDEN GRADE CALF MILK REPLACER
*AND*
MIRACLE 22% CALF STARTER

**GOOD USED CARS**
*above average cars . . .*
*. . . at below average prices*
1961 VAUXHALL Victor Station Wagon
1960 PONTIAC 4-door, 6 cyl., automatic
1960 VAUXHALL Velox Sedan, 6 cyl.
1958 FORD 2-door, V-8, standard
1958 PLYMOUTH Sedan, V-8, automatic, radio
1957 PLYMOUTH Sedan, V-8, Standard
1956 CHEVROLET 2-door hardtop, V-8, automatic
—See These Used Cars At—
**Nu-Way Motor Sales**
NOW LOCATED ON MAIN STREET
LOUIS WEINER and GORD FADER
Main Street Winchester


## CHURCH NEWS

SUNDAY, OCTOBER 7th, 1962.

### *Anglican Church*
Rev. W. L. Thomas, Rector
(Trinity XV)
9.00 a.m., Holy Communion.
10.00 a.m., Sunday School.
7.30 p.m., Evensong.

### *Baptist Church*
WINCHESTER — ORMOND
Rev. Geo. Cawfield, Pastor.
Winchester — Service, 10.00 a.m.; Sunday School, 11 a.m. Ormond — Service 11.30 a.m.; Sunday School 10.30 a.m.

### *Presbyterian Church*
Rev. Wm. Sutherland, Minister
Worship Service, 11.00 a.m.
Sunday School, 11.30 a.m.

### *United Church*
Rev. A. J. MacDonald, Minister
Worship Service at 10.30 a.m.
Sunday School at 11.30 a.m.
Harmony: Service at 9.15 a.m. Sunday School following.

### *Wesleyan Methodist Church*
Rev. W. D. Mack, Minister
Sunday School at 9.45 a.m.; Service of Worship at 10.45 a.m. and 7.30 p.m. Prayer and Fellowship Hour on Wednesday at 7.30 p.m. Youths meet on Friday at 7.45 p.m.
Hallville. Sunday School at 2.15 p.m. Afternoon Worship at 3 p.m.

### *Christian Reformed Church, Williamsburg*
Rev. H. Vanderplaat, Minister
(Church of the Back To God Hour Broadcast heard every Sunday at 8 a.m. over CFRA, Ottawa)
Morning Service, 10 a.m., English
Evening Service, 7.30 p.m., Dutch

### *Winchester Springs United Church*
Rev. Ralph Brookson, Minister
Worship Service at 2.30 p.m.
Sunday School at 1.30 p.m.

### *Winchester Springs Presbyterian Church*
Rev. R. Everett Hawkes, Minister
Worship Service at 2.00 p.m.

### *Wesleyan Methodist Church, Inkerman*
Rev. J. H. Weaver, Minister
Sunday School at 10.00 a.m.; Service of Worship, 11.00 a.m. and 7.30 p.m. Prayer and Fellowship Service on Wednesday at 8.00 p.m. Youth Meeting, Friday at 8.00 p.m.

### *Bethany Chapel Winchester*
Every Wednesday evening at 8.00 p.m., a Bible Study Period will be held.
Sunday School, 10 a.m.; Morning Worship, 11 a.m.; Evening Worship at 8.00 p.m.
*A friendly welcome awaits you!*


**Winchester Motors**
TUDEBAKER CARS · TRUCKS
St. Lawrence Street, Near the C.P.R.
SALES and SERVICE
Our Garage is equipped to service and repair all makes of cars and trucks, and you'll find our charges reasonable. Let us do your job.
If you are looking for a good Used Tractor, drop in and see us. We may have just what you want. Why not place your order with us for a New Case Tractor?
Remember, we are agents for Case Tractors and Farm Machinery, the best on the market. Give us a chance next time you need a piece of Farm Equipment.

TRACTORS and FARM MACHINERY
DOUG. ANGUS, Proprietor
PHONE 122 - WINCHESTER




# Plaque Unveiled For McIntosh Apple

Wet weather did not take away the impressiveness of the unveiling of a special plaque to commemorate the first McIntosh Red apple at Dundela recently. The plaque, provided by the Ontario government, and located on the property of pioneer John McIntosh, was unveiled by two direct descendants, Dr. Pember McIntosh, a great grandson of the discoverer, and Mrs. W. J. Cass, another descendant, of Winchester. Hon. Fred M. Cass, Minister of Municipal Affairs, also assisted. Thethree principals in the unveiling ceremony are shown in above picture.—Chesterville Record Photo.

# Ontario Liberals Expect Record Attendance At Annual Meeting

Record attendance is expected for the annual meeting of the Ontario Liberal Association at the Royal York Hotel in Toronto on October 13. It will be the first major get-together of party supporters since the Liberals won 44 Ontario seats in the June 18 federal election.

Advance registrations are running well ahead of previous years, reflecting a "mood of excitement" according to programme committee chairman John Spence.

Speaker for the luncheon session will be John Turner, M.P. for St. Lawrence-St. George, Montreal, while John J. Wintermeyer, Ontario Liberal leader, will address the dinner meeting.

Though basically a business meeting, the one-day session will include discussions of both federal and provincial policy, a campaign "clinic" for party workers and a "delegate's forum," an open discussion with Miss Judy Lamarsh, M.P., as chairman.

Election of officers will be held on Saturday afternoon.

Registration of delegates Friday evening will be followed by a "Liberal Cabaret" as a colorful beginning for the proceedings.

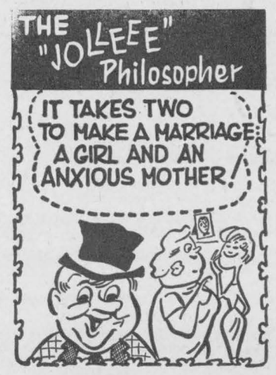


THE STATION ON THE CORNER THAT DEALS ON THE SQUARE
LEVERE'S SERVICE STN.
FINA "YOUR CAR'S BEST FRIEND"
PH. 315 WINCHESTER

FARMERS...

Here's A Special Service For You . . . If You Need

- FENCE LINES — Repaired or Removed
- LANEWAYS CLEANED UP
- HEAVY STONES, TREES REMOVED
- EVCAVATION OF ANY KIND

Give Us A Call To-day!

AND THE COST IS LOWER THAN YOU THINK

Cruickshank Construction Ltd.
Equipment Rentals — Excavations — Sand & Gravel
KI 3-2567 "WE DO OUR LEVEL BEST" MORRISBURG

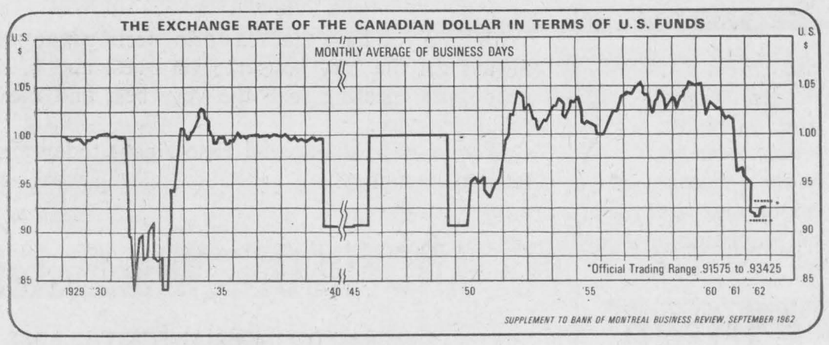


# B of M Traces Canada's Foreign Exchange Rate

Following the success of Canada's emergency action to support the dollar, the way is now open for longer-term measures, according to the Bank of Montreal's Business Review for September, just issued.

Tracing the history of Canada's foreign exchange picture since 1926, the review says establishment of a par value of 92.5 U. S. cents was a return, after some 12 years, to a system similar to that of other major trading nations who are members of the International Monetary Fund.

Against a background of improved foreign exchange reserves and a Canadian dollar now well above parity, the Bank of Montreal says, "it is evident that the emergency program . . . has been successful in restoring stability and confidence in the Canadian exchange market.

"The way is therefore clear to undertake longer-term measures designed to overcome the underlying balance of payments difficulties which became apparent when the Canadian dollar was overvalued in relation to other currencies."

**BIG NEIGHBOUR**

The bank says that linked as Canada's economy is to that of an overwhelmingly large neighbour, "subject to ebbs and flows of capital in great volume"—the nation always faces major difficulties in choosing an appropriate exchange regime and rate.

However, the Bank of Montreal points out that other countries have operated successfully under a fixed rate system for many years with only occasional changes in par value.

Thus, the review continues, "the special difficulties faced by Canada should not be insuperable, given appropriate domestic policies and having regard to the wide range of institutional mechanisms for international co-operation that are now available."

**BENEFITS CANADA**

In any event, there can be no argument that it will benefit Canada and the rest of the world alike for foreign exchange dealings in this country to be conducted in "an environment of stability and confidence, free from major speculative influences," the bank says.

And, the Bank of Montreal review concludes, "the maintenance over extended periods of time of a stable par value for the currency can certainly contribute to this end."

*Small Investment! Big Dividends: That's what everybody likes about The Press Classified Advertisements.*

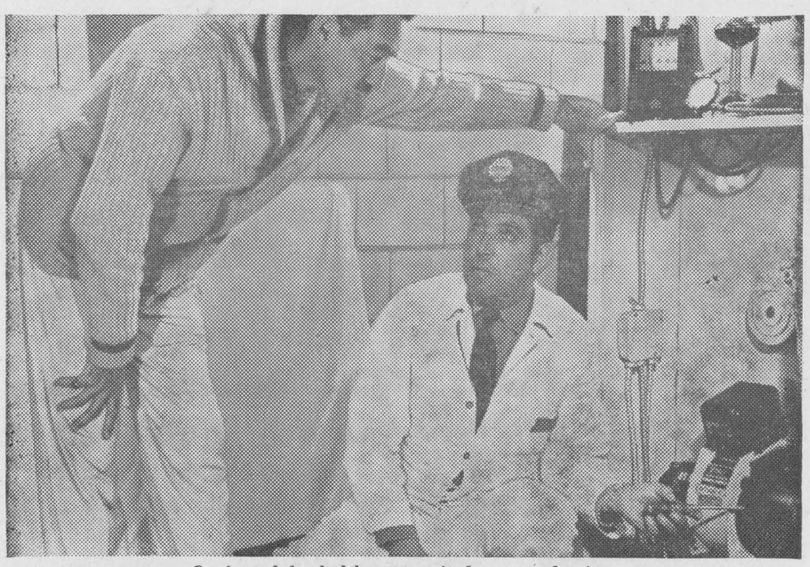

*Our 'round-the-clock burner service keeps your heating system at peak efficiency*

BURNER SERVICE:

Can save you as much as 2¢ on every gallon of oil you use

AN efficiently-operating heating system can save you as much as 2¢ on every gallon of oil you use. We offer you burner service protection to keep your heating system working at *peak efficiency*.

Even the busiest family car does not put in as many hours of work in a year as the average heating system. Like a car engine, your heating system must be checked regularly, and adjusted when necessary. Otherwise it will waste fuel. Parts will also wear out more quickly.

Our 24 hour burner service guarantees you *top performance* all winter long. And it saves you money these three important ways:

1. By making sure your burner is cleaned and adjusted for peak efficiency—to give you maximum heat from every gallon of fuel.
2. By catching little troubles before they become big ones. (A small adjustment or repair *now* may save you many dollars later.)
3. By insuring you against unexpected repair bills—and by keeping your furnace in working order.

Now, with Shell Heating Oil and 24 hour burner service working together, we can take care of *all* your heating problems.

S. G. BLACK Fuels
PHONE 107 "Service Is Our Business" WINCHESTER
SHELL




FRESH— *design*
FRISKY— *performance*
FUNCTIONAL— *size*

The '63 Acadians are here; 11 models in 4 exciting series. Each boasts plenty of brand-new saving features: chassis lubrication improvements; 60 day or 6,000 mile oil changes; self-adjusting brakes and more.

The ride is smooth. Parking, handling and manoeuvring are effortless. Hard to beat? Yes. Where can you see it? Your Acadian-Pontiac-Buick dealer's.

*Thrifty 4 or lively 6 — with all these value features*






AND HERE'S THE NEW CANSO — A NEW SERIES FOR 1963

Here's the 2-door Canso (it also comes in 4-door sedan). It's the newest addition to Acadian's success story. And it's where thrift and luxury are perfectly matched. This year also there are even sportier Beaumont Sport Deluxe models, a more elegantly appointed Beaumont series, and an economy-minded, family-size Invader Series in the line up.

ACADIAN
CANSO 2-DOOR SEDAN
*Whitewall tires optional at extra cost*

*See it at your Acadian-Pontiac-Buick dealer's TODAY!*

*New* '63 ACADIAN
ANOTHER GENERAL MOTORS VALUE

Walter C. MacDonald Motors Winchester Ltd.
WINCHESTER, ONTARIO

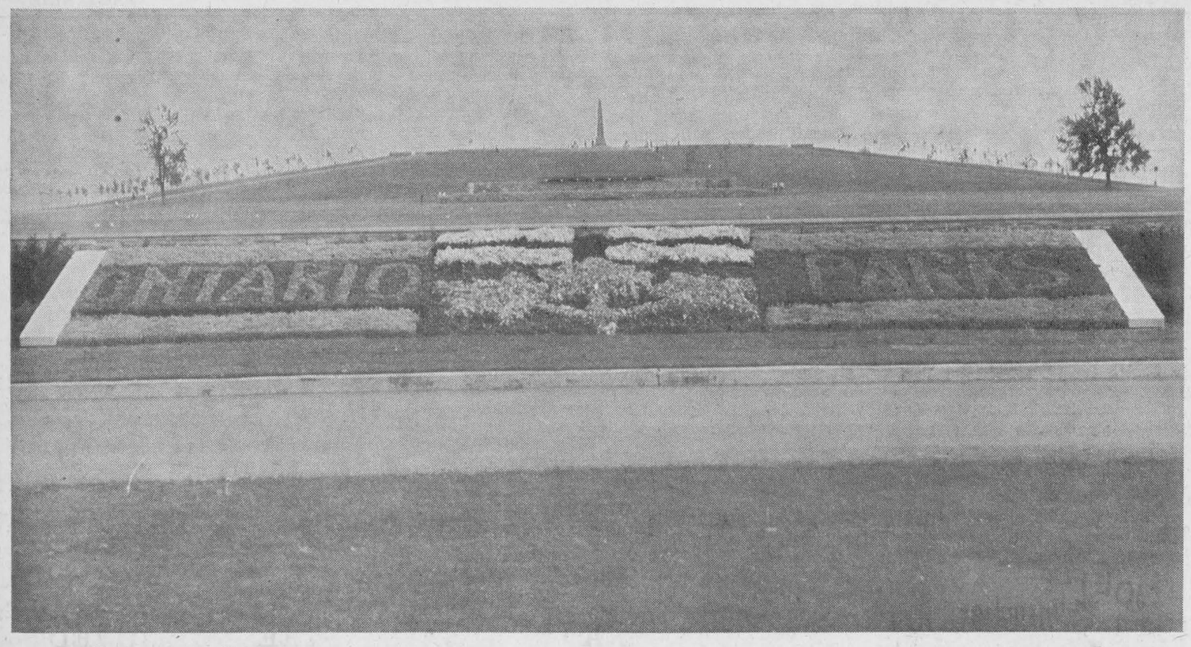


# Floral Entrance At Upper Canada

Upper Canada Village will probably have more than 250,000 visitors when it closes for the year later this month, and the Ontario-St. Lawrence Parks will have accommodated more than 2,000,000 persons for an all time record. At Upper Canada Village, another beautiful welcome to the many tourists is the attractive floral design located directly in front of the huge sunken Garden. The floral design spells out Ontario Parks in many colours and creates quite a pleasing picture with the Crysler Battle monument high in the background overlooking the river. —Press Staff Photo.

*IN CARLETON COUNTY*

# Circulate Opinion Of Milk Marketing Plan

The Directors of the Carleton County Federation of Agriculture approved the printing and distribution of an opinion on the proposed milk marketing plan for Ontario. This opinion was written by a well known Ottawa Valley milk producer who has had many years experience in the milk organizations.

It was learned that the county will be putting a bounty on racoons of $1 until November 1st. Racoons do a great deal of damage to crops, particularly grain corn.

Rae Cunningham, Perth, OFA fieldman, reported that there would be several federation sponsored programs again this year in the Farm Forum. The following were named to assist J. A. Berry, Dunrobin, county farm forum chairman, in arranging special interest groups: Colin Campbell, Metcalfe; Mrs. Fred Rowe, Dunrobin; Walter Stanley, Ramsayville, zone representative for Farm Forum, and Federation president Don Munro, Carp.

Tentative plans were made for the County Federation annual meeting to be held this year in Carp on November 21st. Arthur Manchester, representing Huntley Township, is to look into the arrangement. It was felt that Federation work has become very important to rural peoples and that the president should be the main speaker.

The new bank policy of no overdrafts came in for a good deal of comment. It was felt that this caused farmers a good deal of hardship in the busy season and could possibly affect his credit rating. The Ontario Federation is being asked to look into the cause of the change. Directors felt that the austerity program had little to do with it since the banks have never liked the situation especially since the electronic machines now used are not keyed to dealing with overdrafts.

A letter of congratulations is to be sent to the County Junior Farmers for the excellent job that they did selling milk products at the Central Canada Exhibition. Directors decided that they would send a county Junior Farmer to the workshop on publicity in October as well as the county publicity officer.

A complimentary bundle of Marie Fraser recipe booklets will be sent to all Women's Institutes in the county. The Marie Fraser pamphlets are prepared by the Dairy Farmers of Canada.

*Press Classified Advertisements bring you quick results!*

# Appointments Named To KAS Staff

Principal A. M. Barr of Kemptville Agricultural School reports five appointments to the staff: Dr. F. A. Stinson as head of the Division of Field Husbandry; J. P. Mansfield, M.A., has joined the Division of Horticulture; Miss M. L. Lewies as Instructor in Clothing and Textiles; Mrs. Barbara Logsdail, B.H.Sc., as part-time Instructor in Foods; and J. E. Burton, B.S.A., 1962, as assistant Dean.

Dr. Stinson obtained his B.S.A. at O.A.C., his M.S.A. in Field Crops at the University of Toronto, and his Ph.D. in Agronomy at North Carolina State College.

Dr. Stinson served the Canada Department of Agriculture at Delhi some years ago and went on to become Professor and Head of the Department of Soils at O.A.C. Then for five years he directed the Tobacco Research Board of Rhodesia and Nyasaland. In 1956 he returned to Canada and purchased a farm at R. R. 4, Perth.

Mr. Mansfield got his B.Sc. (F) and his M.A. in Historical Sociology from the University of New Brunswick.

Mr. Mansfield had worked for the Department of Northern Affairs and comes directly to Kemptville from the position of Arborist for the Corporation of Ottawa.

Miss Lewies, a Ryerson graduate, who specialized as Clothing Consultant and Designer, and Mrs. Logsdail, a McGill Home Economics graduate, who was assistant dietitian in Toronto General Hospital, will instruct in the Division of Home Economics.

Mr. Burton, Vars, has just graduated from O.A.C. where he was student dean and director of the student Variety Show, O.A.C. Since he was a member of the first string Rugby team at O.A.C his athletic ability will be helpful in his instructional work in Physical Training at K.A.S.


**H. Winston ALGATE**
OPTOMETRIST
*Office will be open in Chesterville, at P. J. Gilroy's Jewellery, Oct. 11 & Oct. 25.*
For Appointment Call HI 8-2355
'To Avoid Confusion', Please Make Appointments Well In Advance

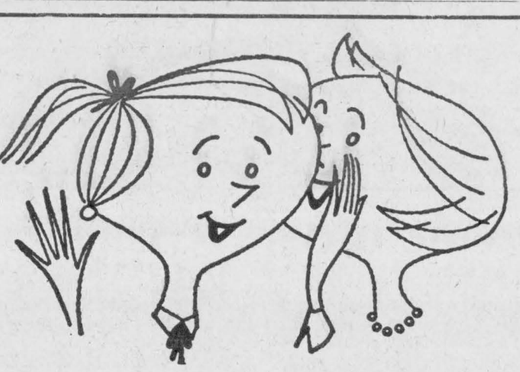

**The Intimate Story**

When it comes to getting facts for local stories only your local paper is close enough to give adequate coverage. And for a detailed account of community, national and international news, your local paper and the Ottawa Citizen make an unbeatable team.

**The Ottawa Citizen**
*- chosen by most!*
Local Representative — C. CROSS, Winchester, Phone 130




**THE TWO BEST HEATING SYSTEMS KNOWN TO MAN**

**Nobody questions nature's heating systems—and when it comes to home heating nothing is quite as good, as safe, dependable Esso Oil heat**

With Esso you have that reassuring feeling that you always get the very best; the very best and most economical heating fuel, the very best and most reliable service.
Call your nearest Imperial Esso Agent today and let him introduce you to that wonderful world of Esso warmth.

**C. ANDERSON, Winchester**

ALWAYS LOOK TO IMPERIAL FOR THE BEST

IMPERIAL ESSO AGENT

There's a world of variety in **CANADIAN Cheeses**



OCTOBER CHEESE FESTIVAL

Dairy Foods Service Bureau

Free! Marie Fraser's "Guide to the World of Canadian Cheese". Write today!

A Division of **DAIRY FARMERS OF CANADA** 147 Davenport Road, Toronto 5

**Sensational IDEA BOOK**

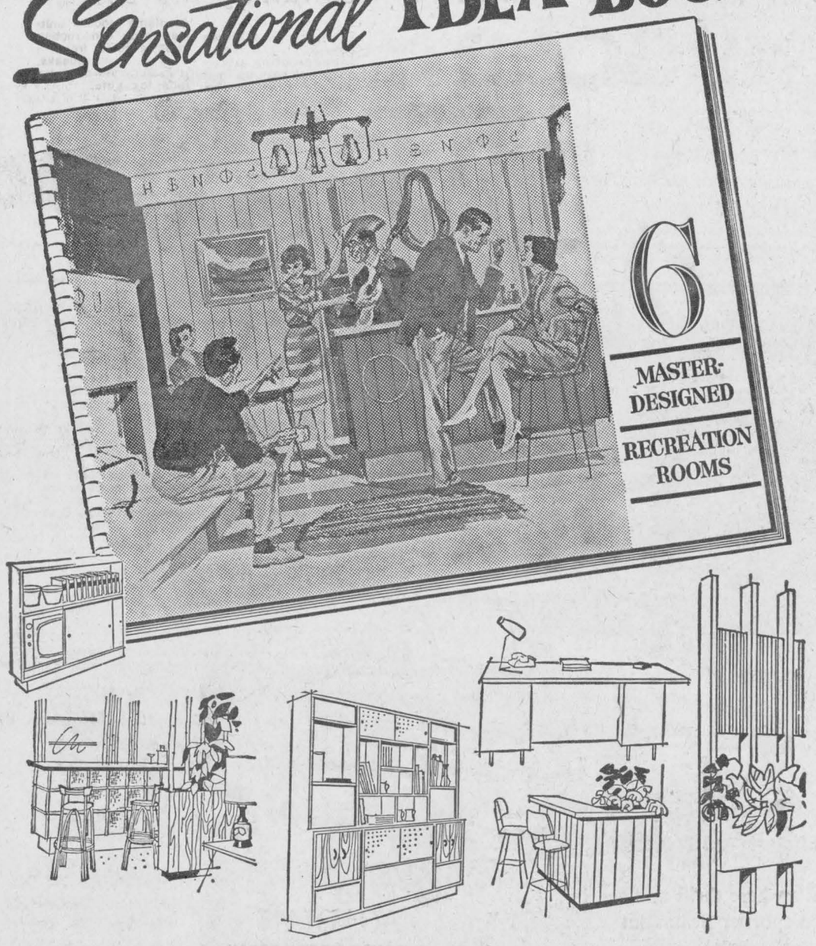


**TRANSFORM YOUR BASEMENT INTO A GLAMOROUS FAMILY FUN CENTRE...**

Drop in and view the finest book on basement game rooms ever produced. Six thrilling, personalized designs to choose from. Takes you step by step through the job with simple instructions, diagrams, templates, etc. Desks, planters, storage walls, bars, atmosphere pieces — ideas leap out at you from every page. Just the book you've been waiting for!

**Over 100 idea-packed pages, each 14" x 11".**

**$3.00 per copy** **H. S. Lannin Limited**
*Phone 48* *WINCHESTER*

**STEP INTO PLYMOUTH AND GO! GO! GO!**

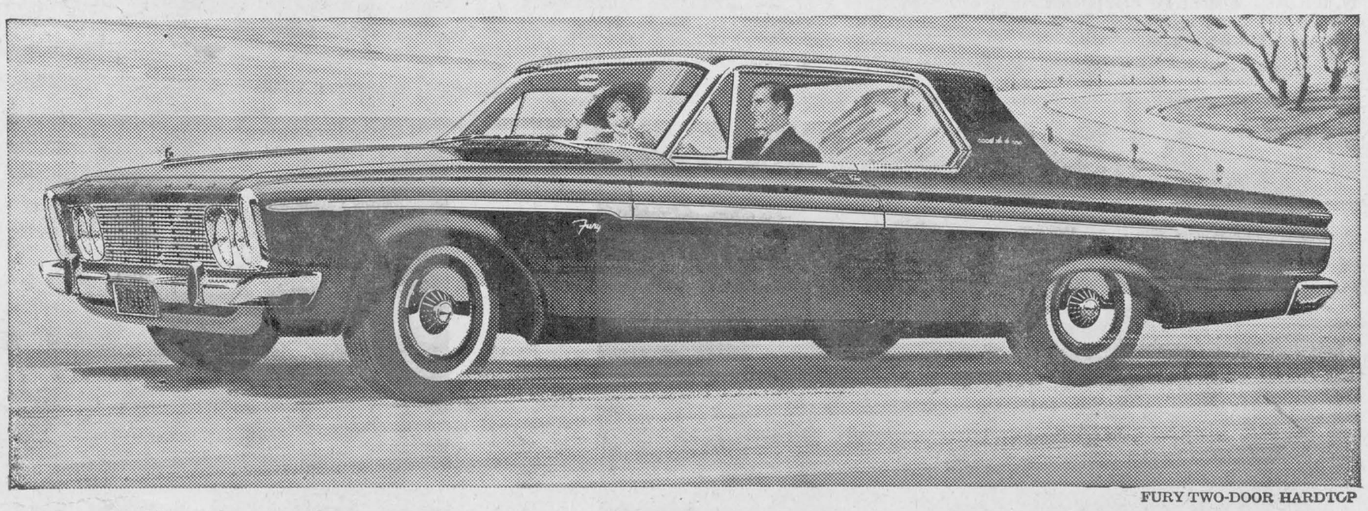

FURY TWO-DOOR HARDTOP

**'63 IS THE YEAR TO GO PLYMOUTH**

Go great! Go Plymouth '63 . . . the happy-GO-liveliest car of the year! *And this one really goes!* Plymouth's like a tiger on the road the way it claws up the miles. Plymouth's a pure-bred beauty—it's longer, sleeker, slinkier. Grand on comfort. Great on ride. And engineered to go better than the rest with its 5-year or 50,000-mile power-train warranty!

What happens when you uncage this tiger just has to be called sensational. Fact is, in '63 it takes a Plymouth to catch a Plymouth!

Ask your Plymouth dealer for details of the new 5-year or 50,000-mile power-train warranty.

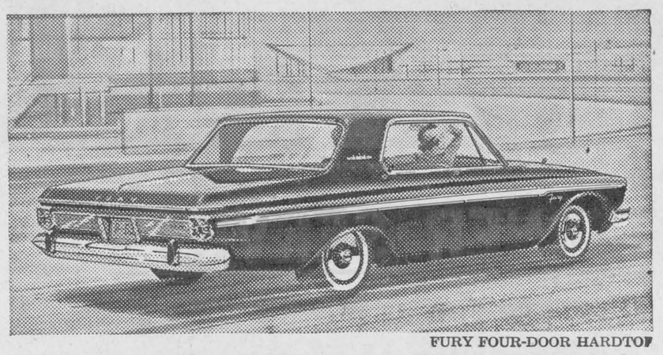

FURY FOUR-DOOR HARDTOP

**'63 PLYMOUTH**
***the happy-GO-liveliest car of the year!***

WATCH FOR THE FOLLOWING TV SHOWS EVERY WEEK ON THE CBC NETWORK
PLAYDATE—THURSDAY
EMPIRE—FRIDAY

**W. J. L. Boyd & Sons Limited**
ST. LAWRENCE ST. WINCHESTER

# Williamsburg District News

## Williamsburg

Mr. and Mrs. Don Romain and twin daughters, of Brockville, called on Mr. and Mrs. Lloyd Hess recently.

Mr. and Mrs. Irwin Barkley and family, of Brantford, were week-end guests at the home of Mr. and Mrs. Oscar Barkley. Mr. and Mrs. Barkley will return home with them for a few days.

Mr. and Mrs. Ron Subden, Mr. and Mrs. M. Mihalik and Michelle visited Mr. and Mrs. George Strader on the week-end.

Mr. and Mrs. Ward Casselman spent a few days in Oshawa recently with Mr. and Mrs. Gerald Merkley and boys.

Mrs. Carrie Taylor, of Ottawa, was a Sunday guest at the home of Mr. and Mrs. Lloyd Hess.

Mrs. Jessie Hill, of Moose Jaw, Sask., has returned home after spending the summer with Mrs. Iden Merkley.

Week-end guests at the home of Mr. and Mrs. Roy Cassell were Miss Ada Barkley of Elma, and Mr. and Mrs. James White of Cornwall.

Mr. and Mrs. Russell Morrow and boys were Sunday dinner guests at the home of Mr. and Mrs. John Morrow, of Chesterville.

Mrs. Carrie Taylor, of Ottawa, has returned home after spending her vacation with Mr. and Mrs. Roy Cassell.

## Winchester Springs

Mrs. Gerald McPherson, Nancy and Paul, have returned home after spending a few days with Mr. and Mrs. Earl Munro and Wilmer. We are pleased to report that Mrs. Munro is progressing favourably after fracturing her leg in an accident at her home the middle of September.

Mr. and Mrs. Harry Holmes were entertained to dinner by their family on Sunday in Ottawa on the occasion of their wedding anniversary.

Mr. Robert Kirkwood had the misfortune to fall from the roof at the home of Mr. O. Hansma at Toyes Hill, injuring his heel and fracturing his wrist. It is expected he will be confined to Winchester Hospital for the next three weeks.

Mr. and Mrs. John Kirkwood and family, of Prescott, had supper on Sunday with Mr. and Mrs. Ralph Kirkwood.

Mr. and Mrs. Lawrence Shane, Mr. Murray and Miss Freida Shane visited relatives at Pendleton on Sunday.

Mrs. Eric H. Steele and children spent Friday with Mrs. D. Summers at Nation Valley.

Mr. Carl Robinson spent the week-end in New York City.

Mr. and Mrs. Floyd Whittaker, of Williamsburg, and Mr. and Mrs. Dalton Robinson spent Sunday in Ottawa and Richmond.

Mr. and Mrs. Hugh Fisher, of Maxville, spent Sunday with the latter's parents, Mr. and Mrs. Jas. Herriman.

Mrs. T. J. Keyes spent the past week with Mrs. J. J. McKendry of Ottawa.

Mr. and Mrs. John McIntosh, Susan and Gregory, and Miss Tottie Reveller, of Ottawa, were Sunday guests of Mr. and Mrs. Cecil McIntosh.

Mr. and Mrs. Fred Cunningham, of Morrisburg, and Mr. and Mrs. Thos. Cunningham motored to Ottawa on Sunday.

Mr. and Mrs. Graham McPherson, Mr. and Mrs. Egerton Barkley, Jean and Brian, attended a birthday party for Mrs. Thos. Cunningham on Saturday night at the latter's home here.

Mr. and Mrs. Gordon Maines and children, of North Gower, were dinner guests on Sunday of Mr. and Mrs. Wray McPherson, Robert and Gordon.

Mr. and Mrs. Leslie Holmes, Mr. and Mrs. Irwin Holmes and Mr. and Mrs. Harry Holmes were guests at the McIntosh-Brinston wedding in Inkerman United Church on Saturday.

Mr. Johnnie Henderson and Mrs. Lota Hutt, Mr. and Mrs. Delbert Casselman and Mr. and Mrs. Kenneth Kirkwood spent Friday evening with Mr. and Mrs. George Kirkwood.

Mrs. Donald Armstrong, Mr. and Mrs. Fay Armstrong and children, Mrs. Wayne Kirkwood and baby, and Mr. and Mrs. Bill Kirkwood and baby visited Mr. and Mrs. George Kirkwood on Sunday afternoon.

Mrs. Arthur Adams called on Mrs. George Kirkwood on Thursday afternoon.

## Strader's Hill

Mr. and Mrs. Lloyd Beckstead and boys spent last Wednesday with Mrs. Ethel Bolton at Vancamp.

Mr. and Mrs. Thos. Cunningham, of Winchester Springs, spent Monday afternoon with Mr. and Mrs. Elgin McIntosh.

Miss Carol Casselman, who is in training at Western Hospital, spent the week-end with her parents and family, Mr. and Mrs. Ivan Casselman.

Mrs. Raymond Davis, Susan and Douglas, of Prescott, spent a day recently with her parents, Mr. and Mrs. Ferguson Froats.

Mr. and Mrs. Alton Riddell and Mrs. Mason Casselman had supper Friday with Mr. and Mrs. Harold Merkley and family of Iroquois.

Mrs. Esly Pitt, of Williamsburg, spent Thursday with Mr. and Mrs. Elgin McIntosh.

Mr. and Mrs. Bert Reddick, of Portland, spent the week-end with Mr. and Mrs. John Wells.

Mrs. Alton Riddell spent last Saturday evening at the home of Mr. and Mrs. John Riddell and family of Dundela.

Sunday visitors with Mr. and Mrs. Bill Byveldt and children were Mr. and Mrs. Bill Van Morsel and children, of Prescott, Mr. and Mrs. Martin Van Morsel and Mr. and Mrs. Howard Saddlemire of Morrisburg.

Mr. and Mrs. Ed. Beckstead and Donald, of Dundela, spent Saturday evening with Mr. and Mrs. Lloyd Beckstead and family.

This week's visitors with Mr. and Mrs. Ralph Serviss and Ernie were: Mr. and Mrs. Glenn Kenney of Inkerman, Mr. Bud Fawcett of Hulbert, Mr. Lorne Fawcett, Mr. and Mrs. Edmund Serviss of Morrisburg, and Mr. and Mrs. Alton Riddell and Mrs. Mason Casselman.

Mr. and Mrs. Mahlon Beckstead, of Prescott, had supper Sunday with Mr. and Mrs. Lloyd Beckstead and boys.

Mr. and Mrs. Tony Westonbrok and boys, of Winchester Springs, and Mr. and Mrs. Jack Van Hoof, of Williamsburg, spent Thursday evening with Mr. and Mrs. Bill Byveldt.

Mr. John F. Caselman and Nina, of Williamsburg, spent Sunday with Mrs. Aggie Casselman and Mahlon.

**WILLIAMSBURG UNITED**

# Hundreds Attend 96th Anniversary

Large congregations attended the 96th anniversary services of Williamsburg United Church on Sunday. Rev. Wm. March, of Morrisburg United Church, was the guest speaker at both morning and evening services.

Special music at the services included a solo, "The Holy City," by Gordon Thom of Morrisburg, and an anthem by the choir, "All Creatures Of Our God And King."

At the evening service the choir sang "Might God," and Elaine and Eleanor Adams provided a duet, "A Little Nearer." Mrs. Maefred Merkley was the organist.

Rounding out the anniversary this year was a turkey supper held in the Sunday School Hall on Tuesday evening, which was also well attended.

# Russell Ag. Society Pasture Comp. Results Announced

Following are the results of the Pasture Competition sponsored by the Russell Agricultural Society:

1st, Leo Marion; 2nd Mac Arbuthnot; 3rd, W. E. and John Burton; 4th, Donald E. Graham; 5th, Hank Staal; 6th, Walter Kinkaid and Son; 7th, Fernand Bergeron; 8th, Adrian Mulders; 9th, Fred Vedder; 10th, C. W. James; 11th, Clelland Hamilton; 12th, Stanley Boland; 13th, Edward James; 14th, Alex Little.


SMITH'S Photo Studio
- PORTRAITS
- GROUPS
- WEDDINGS
- COMMERCIAL

We specialize in . . . Children's Photographs

62 Kyle Dr. - Ph. KI 3-2873

*Morrisburg*



**Need Transportation?**

**See These!**

- *1959 DODGE 6 fordor*
- *1958 PLYMOUTH, equipped*
- *1957 PLYMOUTH 8 fordor*
- *1957 FORD fordor*
- *1957 METEOR fordor*
- *1956 CHRYSLER, equipped*

*Sheldon Robinson, Salesman.*

**W.J.L. Boyd & Sons Ltd.**

"SINCE 1936"

PHONE 325 WINCHESTER

CHRYSLER — PLYMOUTH — VALIANT — FIAT — FARGO

OPEN EVENINGS UNTIL 9.00 P.M.


## TIME TABLE

STANDARD TIME

**WESTWARD**

Train No. 21 — Due Winchester 12:04 a.m. daily (flag stop for Belleville and beyond).

**EASTWARD**

Train No. 22 — Due Winchester 5:12 a.m. daily except Sunday (flag stop for Montreal).

No. 22 — Sunday only, 6:52 a.m.

J. E. RICHARDSON, Agent

Canadian Pacific


**NEED PRINTING?**

—FORMS
—LABELS
—CHEQUES
—ENVELOPES
—STATEMENTS
—SALES BOOKS
—LETTER HEADS
—AUCTION BILLS

**Phone 21**

THE WINCHESTER PRESS


## DYNAMIC NEW STYLING IN 1963 CHRYSLER

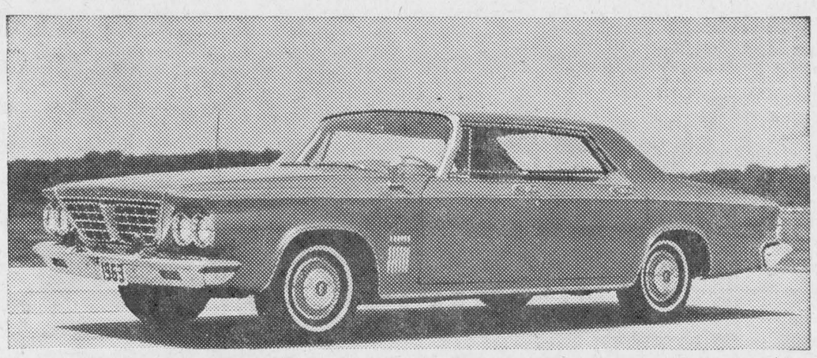

The Chrysler for 1963 from Chrysler of Canada presents a dynamic and distinguished new trend in styling in the luxury car field. Its traditional engineering features have been improved, providing the dependability, roominess and comfort expected of such a vehicle. Matching Chrysler's 1963 advancements in styling, body design and chassis engineering is the greater emphasis on quality evident in all components. This year Chrysler of Canada will be building the entire Chrysler line for the first time, with the introduction of the high-line New Yorker to its production schedule. The other series retain the indentification of Windsor and Saratoga.


**DOES A HEARING LOSS ROB YOU OF THE GOOD THINGS IN LIFE?**

**Would you like to enjoy life more?**

If Hearing is your problem **BELTONE** is your answer.

Send for your free copy of the New Beltone Book, "The Wonderful World Of Sound." Learn how the new Beltone models may help you enjoy good hearing again. Write or phone today.

BELTONE HEARING CENTRE
WINCHESTER, ONTARIO



# WOW!

**THE VALUEST VALUE EVER!**

# Valiant '63



Signet 200 — Two-door hardtop

***NOBODY*** but *nobody* can match Valiant '63's brilliantly-new, beautifully-new style! It's a winner from the word WOW! Crisp. Sharp. Shapely. And just great to go with. Every line's new. Every line in the totally-new, terrifically-new Valiant '63 invites you to join in the fun.

***BEATS*** 'em all for pep and power! Slant Six power. The Valiant engine that runs you farther—without running father into hock. And the big new feature? Valiant's battery-sparing alternator . . . provides a supply of current at *all* engine speeds—even when idling.

***VALIANT*** has a cabin-full of comfort—for six. Luxury interiors that make other compacts look like penny-pinchers. Race car instrument cluster. Big, wide, all-round-visibility window area. And room?! WOW! Inside and out—Valiant's got all it takes to give you the lift of a lifetime!

***FOR*** a ride to remember—go Valiant! Relish the supermarket sorties *and* the long trips for the sheer down-to-the-ground pleasure of riding on Valiant's Torsion-AIRE suspension. For handling, too (downtown parking included!), Valiant's a soft touch. And quiet. And safe. And solid . . . with a build like Unibody, who wouldn't be? Drive Valiant today.

***VALUE*** is a buy named Valiant '63! And Valiant's got it all ways—in looks, in model choice (sedans, hardtop, wagons—and coming soon, a snazzy new convertible!), in performance, in economy, and in price. If value's your mark, make for Valiant '63—the valuest value ever! Go on down to your Valiant dealer's and take an "eye-poppin" look—today!

ASK YOUR VALIANT DEALER FOR DETAILS OF THE NEW 5-YEAR OR 50,000 MILES POWER-TRAIN WARRANTY!

*SEE YOUR PLYMOUTH-VALIANT OR DODGE-VALIANT DEALER TO-DAY*

WATCH FOR THE FOLLOWING TV SHOWS EVERY WEEK ON THE CBC NETWORK
PLAYDATE—THURSDAY
EMPIRE—FRIDAY

**W. J. L. BOYD & SONS LTD.** **Steinberg Motor Sales**

ST. LAWRENCE ST. WINCHESTER MAIN ST. WILLIAMSBURG








**for SMOOTH CAREFREE driving**

**Superoyl**

**MULTI-GRADE**

**100% Pure Pennsylvania**

qt. .54 gal. 2.10

ACIDLESS CARBON FREE **NUGOLD**

Perfect lubrication — at HALF THE PRICE of service station grades. For all cars and trucks that do not require heavy-duty detergent oil.

qt. .29 gal. .99

BULK OIL — in your can ..... gal. .79

*Open Every Day Till 6 p.m. AND Saturday Evenings*




**LONGER LIFE . . . GREATER POWER**
**MOR - POWER**

**Super Service**

POWER — SEALED DRY — CHARGE 30 MONTHS' INSURANCE GUARANTEE

Mor-Power SUPER-SERVICE is "Power-full" FRESH! Equal or better than original equipment — plus the added benefits of Sealed Power Dry Charge — that guarantees the freshest power for your car. Longer Life — and more features — at lower cost per month of guaranteed service. Built to deliver starting action . . . during winter's siege or summer's heat waves.

DRY CHARGE—Fits Chev., 1940-54; Dodge, 1935-55 (most); Ply., 1939-55; Pontiac, 1949-54, 20-22 series; Studebaker, 1939-55, and many others. With trade-in. 6-VOLTS .. **10.95**
WET TYPE with trade-in .... $9.95

DRY CHARGE—Fits Chev., 1955-62; Chrysler, 1956-62 (most); Dodge, and Plym. 1956-62; Pontiac 1955-62; many others. With trade-in. 12-volts. **13.45**
WET TYPE with trade-in .... $12.45

*FORD PRODUCTS*

FITS MOST FORD PRODUCTS FROM 1940-54 with trade-in
DRY CHARGE 11.95
WET TYPE 10.45

FITS MOST FORD PRODUCTS FROM 1955-60 with trade-in
DRY CHARGE 15.45
WET TYPE 14.45

**DEDUCT EXTRA 5% DISCOUNT From All Prices Shown**






5% CASH DISCOUNT NOTES ON ALL PURCHASES OF 59¢ OR MORE (labor excluded) Spend Discount Notes as Money at . . . Canadian Tire

Associate CTC Store CANADIAN TIRE CORP'N

**CANADIAN TIRE ASSOCIATE STORE**

**W. P. Henophy Ltd.**

WILLIAMSBURG - KI 3-2845

# District Boys' Soccer League Starts Schedule

A soccer league for boys embracing the Mountain, Winchester, Chesterville and Osnabruck district high schools has been formed and a schedule set up to give each school a home and home series with the other schools. The age limit is open, however, the EOSSA rules apply with respect to eligibility. Two points are awarded for a win and one point for a tie. There is to be no overtime played except for playoff games. Playoff games will be played at the conclusion of the schedule to determine league champions.

An effort is being made to procure an appropriate trophy which will become the property of the winning school for one year only and will be put up for competition year after year. Any individual or business concern willing to donate such a trophy is asked to contact the principal of one of the schools involved.

The organization meeting for the soccer league was held at the home of Howard Willard, Principal, of Winchester High School. Representatives were also present from Morrisburg, Iroquois, Kemptville and Osgoode high schools and although they decided not to join the league this year they indicated that they expect to play a number of exhibition games this year and hope to be prepared to enter the league next year.

**SCHEDULE**

The E.O.S.S.A. soccer schedule is as follows:

Sept. 24 — Osnabruck at Winchester, 2 p.m.

Oct. 2 — Chesterville at South Mountain, 2 p.m.

Oct. 3—South Mountain at Osnabruck, 3 p.m.

Oct. 11—Osnabruck at Chesterville; Winchester at South Mountain, 2 p.m.

Oct. 17—South Mountain at Chesterville, 3 p.m.; Winchester at Osnabruck, 2 p.m.

Oct. 24—Chesterville at Winchester, Osnabruck at South Mountain, 2 p.m.

Oct. 31—South Mountain at Winchester, 3 p.m.; Chesterville at Osnabruck, 2 p.m.

**PLAYOFF GAMES**

Monday, Nov. 5, (sudden death)—Series A—Team 3 at Team 1, 2 p.m.; Series B—Team 4 at Team 2, 2 p.m.

**Series C — (Total Goals)**

Friday, Nov. 9—Winner Series B at Winner Series A, 2 p.m.

Wednesday, Nov. 14—Winner of Series A at Winner Series B, 2 p.m.

## Plowing Matches

Following are the dates of district Plowing Matches to be held this year:

Russell — October 15 and 16.
Carleton — October 20.
Grenville — October 23.
Clarence — October 31.

## Metcalfe Lions Host 100 Club Next Wednesday

Members of Winchester 100 Club are reminded that they will be guests of Metcalfe Lions Club next Wednesday night, October 10. This will represent the regular October meeting for 100 Club members who are requested to assemble at 6.30. Meeting time is 7.15 at the Lions Den in Metcalfe. Persons wishing transportation are advised to get in touch with Les. MacDonald.

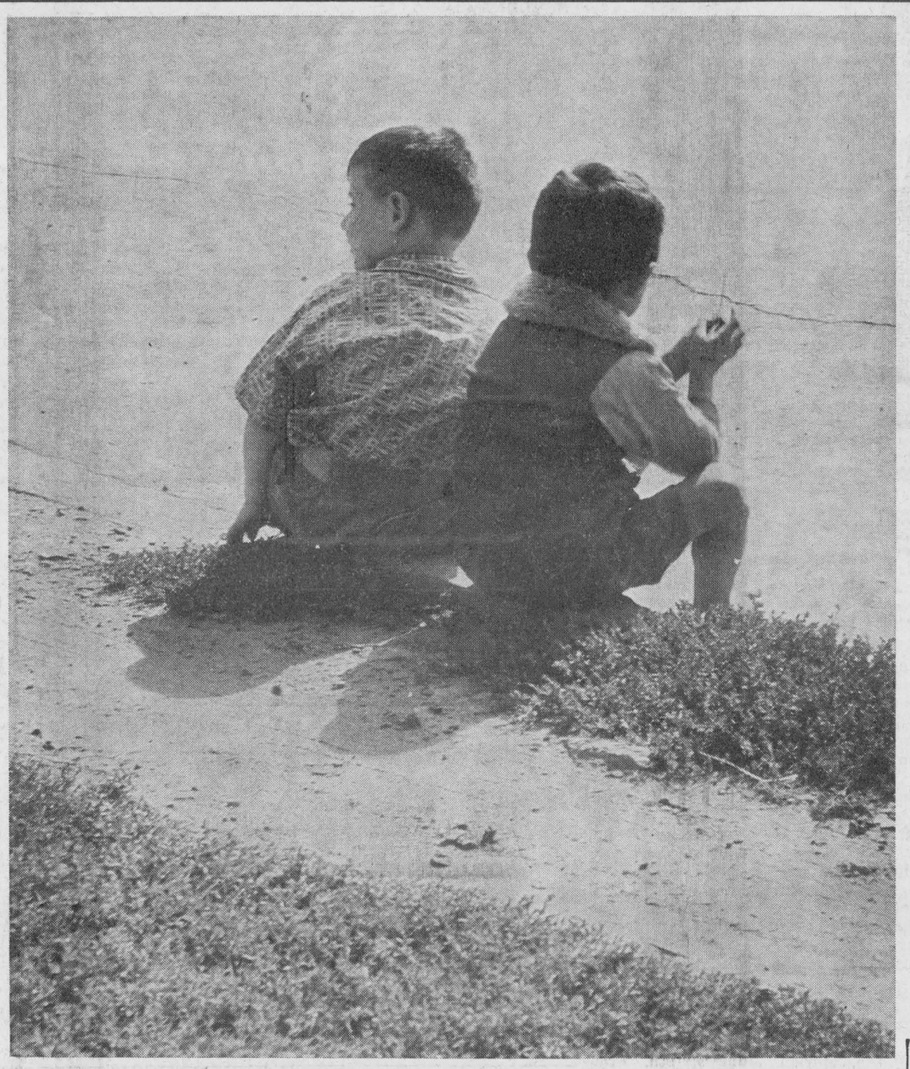

## What D'ya Wanna' Do?

This picture is so typical, it's often overlooked. Take a pair of youngsters (like the two lads shown in above photo), add a nice Saturday morning with nothing much to do, mix them together well, add a dash of childhood dreams, a unique contentment in just sitting down and doing nothing, and ten chances to one you will come up with something resembling this picture. The Press photographer just happened to catch these two lads in this nonchalant pose the other day, idly sitting on the curb of St. Lawrence Street, soaking up the sun, not saying much, watching the traffic and just minding their own business. No names, not associated with any particular news event, **but a picture with quite a story.**—Press Staff Photo.

## "ATHLETIC"

(Continued from Page 1)

Holmes.

75 Yard Dash—
Junior—M. Presley, D. Fife, S. Merkley.
Intermediate — K. Summers, B. Brown, S. Robinson.
Senior — J. Raistrick, Y. St. Pierre.

Ball Throw—
Junior—C. Holmes, M. Ennis, C. Baker.
Intermediate — E. Summers, B. Morrow, S. Robinson.
Senior—P. Lannin, J. Raistrick, Y. St. Pierre.

Standing Broad Jump—
Junior—M. Presley, L. Smail, S. Merkley.
Intermediate — K. Summers, B. Brown, D. MacLean.
Senior — J. Raistrick, Y. St. Pierre, P. Lannin.

Running Broad Jump—
Junior—M. Presley, S. Merkley, D. Fife.
Intermediate — K. Summers, D. MacLean, B. Brown.
Senior — J. Raistrick, Y. St. Pierre, P. Lannin.

High Jump—
Junior—M. Presley, M. Ennis, C. Holmes.
Intermediate—B. Brown, K. Summers, G. Baldwin.
Senior — J. Raistrick, Y. St. Pierre, P. Lannin.

100-Yard Dash—
Intermediate — K. Summers, B. Brown, S. Robinson.
Senior — J. Raistrick, Y. St. Pierre.

Relay Races—
Juniors—1st, S. Merkley, G. Marcellus, A. Bell, M. Presley; 2nd, E. Link, L. Stewart, B. Holmes, D. Fife; 3rd, S. St. Pierre, C. Baker, K. Summers, M. Ennis.
Intermediate — 1st, D. MacLean, D. Willard, B. Brown, K. Summers. 2nd, J. Corry, M. Dignard, G. Baldwin, S. Robinson; 3rd, P. Windsor, B. Morrow, L. Stoodley, K. Link.

The Field Day was under the direction of members of the teaching staff who also acted as officials for the various events during the day. First, second and third place ribbons were awarded to the winners of the various classes with the champions of each class receiving trophies. Presentation was made with the announcement of the winners by J. H. Willard at the end of the day.


LITTLE ADS... BIG RESULTS

*Small Investment! Big Dividends! That's what everybody likes about The Press Classified Advertisements.*

TRY ONE!


## Coming Events

**RUMMAGE SALE**

Matilda Rebekah Lodge No. 342 is holding a Rummage Sale on Saturday, October 27th, from 9 a.m. to 9 p.m. in the I.O.O.F. Hall, Brinston. Bargains galore for winter clothing, etc. Anyone having donations please call Iroquois OL 2-4626 and they will be picked up.

21-23c

**HOSPITAL AUXILIARY ANNUAL MEETING**

The annual meeting of the Winchester and District Memorial Hospital Auxiliary will be held in the Hospital Board Room, tonight, October 4th. Following the meeting a Food Sale will be conducted by one of the units. A good attendance is requested at this important meeting.

DUNBAR PRESBYTERIAN CHURCH

**Anniversary Services & Supper**

*Sunday, October 7th, 1962*

11 a.m. and 8 p.m.

GUEST MINISTER—The Rev. Paul L. Mills, Voorheesville, N.Y.

"VISITORS CORDIALLY INVITED"

ANNIVERSARY SUPPER—at the Legion Hall, Chesterville, on Tuesday, October 9th, starting at 6 p.m. — Everyone Invited.


OLD Chum SAYS:




REYNOLD'S DAIRY
DAILY BOTTLE SUNSHINE
PH. 85 WINCHESTER

BOWLING!
OPEN BOWLING
Friday and Saturday Nights
FOR RESERVATIONS
PHONE
444
FLORA'S
Lunch and Bowling Alley
Jean and Dalton Kenney
PROPRIETORS
PHONE 444 - WINCHESTER

SAVE
ON THESE
FOOD SPECIALS

Crispy Flake Shortening, 2 lbs. 49c
Mixed Cookies, ..... 2 lbs. 59c
Burns Pure Lard, lb. ..... 19c
McIntosh Apples ..... 5 lbs. 29c
White Beans ..... 2 lbs. 23c
Honey Spice Easy Mix ..... 10c

tulip MARGARINE

Tulip or Delmar Margarine, 2-49c
Lowney's Maple Buds, lb. .... 65c
Caramel Corn (bulk), lb. .... 35c
Maple Leaf Mincemeat, 2 lbs. 45c
Pepper Squash, lb. ..... 7c
Wax Turnips, lb. ..... 6c
French Fried Potatoes, 9 oz. .. 19c

Fresh Killed Turkeys ..... 49c lb.
Round Steak or Roast ....69c lb.
Sliced Slab Bacon ..... 69c lb.
Burn's Bologna ..... 35c lb.
Burn's Cello Wieners .... 49c lb.
Lean Boneless Stew .... 58c lb.
Cooked Ham .....99c lb.

MacPherson & Summers
COLD STORAGE Ph. 253
EAST END MARKET Ph. 80

Geggie's Hardware
Robert Geggie, Prop.
PHONE 109 - WINCHESTER

DOLLAR $ SALE $
"EVERY ITEM AN OUTSTANDING VALUE"
"Welcome" DOOR MAT THERMOMETER, candy or deep-fat
BREAD BOX CERAMIC DOGS with puppy
2 PLASTIC PLANTERS FLORAL BATH SPONGES (2)
CHINA TEA-POT 2 Stainless Steel STEAK KNIVES
4 CUT GLASS TUMBLERS Plastic CLOTHES HANGER
WASTE BASKETS Round LAUNDRY BASKET
KITCHEN AID SET Refrigerator or Freezer Container
FREEZER SUPPLY KIT STORAGE & SUIT BAGS
BATH MAT THERMOMETER, window or wall
EACH ITEM REPRESENTS A 14% to 50% DISCOUNT
Sale Starts Thursday, October 4th
"Shop At Your Friendly Hardware"

BEAUTY! QUALITY! ECONOMY!
This PRECISION-BUILT Patio Garage is pre-constructed for owner-assembly or can be erected by us for you.

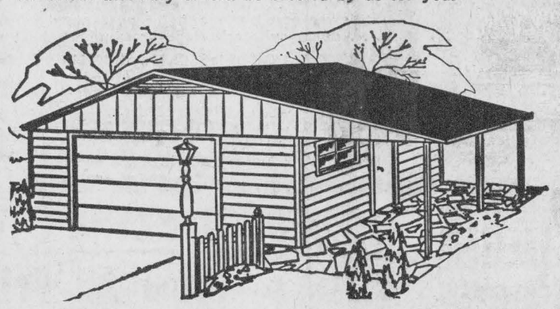

The above is a new PRECISION-BUILT design which will add new liveability to your home as well as ample parking and storage area inside.

By using the PRECISION-BUILT system we save you time and labour and eliminate waste. Your P-B garage arrives in ready-to-assemble units — complete walls, roof trusses, doors and windows — ready for you to assemble or for our experienced craftsmen to do it for you.

Other designs available — Call in today to discuss your garage requirements.

Buy with confidence from your PAL yard, where Service and Quality give you more for your dollar.

H. S. Lannin LIMITED
MANUFACTURERS
LUMBER, MILLWORK, BUILDER'S SUPPLIES
WINCHESTER, ONT. PHONE 48

THEY'RE Here Now!
and trading has already started on the
1963 1963 1963
PONTIAC
BUICK
ACADIAN
GMC TRUCKS
visit us NOW and test drive one of these BEAUTIFUL NEW MODELS
SPECIAL PRICES
will be continued on "Used DODGES" until they are cleared
1959 DODGE REGENT ..... $1375.00
1958 DODGE REGENT ..... $ 995.00
3 - 1957 DODGES — take your pick ..... $ 795.00
1956 DODGE REGENT ..... $ 650.00
and many others
TOP TRADE-IN ALLOWANCES AT
Walter C. MacDonald Motors
WINCHESTER, LIMITED
Telephone 285
Pontiac * Buick * Acadian * Vauxhall * GMC Trucks

SAVE - SAVE
MOTH PROOF
Pillo-Pak
69c
Halloween Costumes and Masks
GIRLS' WINTER
COATS
$8.95
NEW SHIPMENT OF FALL COSTUME
Jewellery
BOYS' LINED
Corduroy Pants
$4.98
Sizes 7 to 16
LADIES' and GIRLS'
SLACKS
$2.98 to $5.98
Sizes 7 to 14 and 10 to 20
ARMSTRONG'S
VARIETY STORE
PHONE 16 - WINCHESTER

Bowlers . . .
PRICED RIGHT DOWN YOUR ALLEY
BOWLING SHOES



A very durable pair of shoes, suitable for either occasional or for regular 300 bowlers! Sturdily constructed with pebble-grain black leather uppers; strong but pliable leather soles and hard, solid rubber heels.
Men's sizes 6-12. Pair . 3.98 Ladies sizes 4-9. Pair ... 3.79
High Quality BOWLING SHOES
Uppers are made from smooth "Kip" leather. Sole on right shoe is made of rubber with leather sliding tip for greater control.
Men's sizes 5-11; black 5.29 Ladies sizes 4-9; red ... 4.69
BOWLING SHOE CARRYING BAG
Black vinyl with white trim. 12" zip. Holds 1 pair ... .95
Associate Store CANADIAN TIRE CORP'N
CANADIAN TIRE ASSOCIATE STORE
W. P. HENOPHY Limited
KI 3-2845 WILLIAMSBURG

Samson Heating Pads
Push-Button (three heat) Controls - $5.95 - $6.95 - $7.95
BATH SALTS
3 lb. Bag
59c
HOT WATER BOTTLES
Regular $1.50
Special 98c
Piperazine Worm Syrup
Eliminates Pinworms - Special 16-oz. size Only $2.00
HEY KIDS—Come in and get your Free Book Covers!
NOXZEMA
6 oz. jar
Save One-Third - 99c
A. S. A. TABLETS
100 Tablets 49c
500 Tablets 89c
There's no doubt about it! LIMMITS BISCUITS defeat the Appetite and help you lose weight!
OPEN Tuesday, Thursday Friday Evenings
LA ROSE Pharmacy
PHONE 267 For After Hour Emergency Need
G. H. LA ROSE, Bachelor of Pharmacy PHONE 34 WINCHESTER