THE CHESTERVILLE
RECORD

Vol. 92, No. 34 | Wednesday, April 15, 1987 | Chesterville, Ontario. | Single Copies 35¢

Inside



Say ah-h-h

5

Newsbriefs

Charged

WINCHESTER (Staff) - A Crysler man has been charged with failing to turn safely after a two-vehicle collision Friday at the intersection of County Road 7 and the Winchester-Russell boundary. Adrien Cloutier, 94, was charged when police say he began a left turn across the boundary road and across the path of a car driven by Roy Anderson, 39, of Morewood. Both drivers were injured. Damage to Cloutier's 1981 Buick is estimated at $3,000 and to Anderson's 1983 Olds at $5,000.

Pool vandalism

CHESTERVILLE (Staff) - Vandals struck the village's pool storage building Saturday afternoon, damaging the door and telephone but stealing nothing. The break-in occurred shortly before 6 p.m. when vandals broke the glass on the front door and smashed the telephone. Police have no suspects. The break-in is still under investigation by Const. Howard Smith.

New dogcatcher

CHESTERVILLE (Staff) - The village has a new dogcatcher. At a regular meeting Thursday night, council decided to hire Albert Street resident Bill Thompson for a 60-day period. Thompson replaces village foreman Jack Smith, who had been filling in as dog bylaw enforcement officer.

Liquor offences up

WINCHESTER (Staff) - The weekend's warm weather appears to have sparked an increase in the number of liquor related offences. The Winchester OPP detachment charged nine people with liquor offences on the weekend. More than half of the nine incidents investigated involved having open liquor in vehicles. People convicted under the Liquor Licence Act face fines ranging from $53.75 to $63.75.

Cyclist injured

CHESTERVILLE (Staff) - Police are still searching for the driver of a car that struck a Chesterville man on a bicycle, Saturday. Gregory Leclair, 22, suffered minor injuries after a collision with a car at the intersection of Main and Mary Streets. Police say Leclair had been turning left from Main onto Mary when he struck a vehicle eastbound on Mary approaching the intersection. When Leclair fell from his bike, the other vehicle left the scene. Damage to Leclair's bicycle is estimated at $50. Constable Kevin Kennedy of the Winchester OPP is investigating.

Parks commission won't accommodate developer's island plan

MORRISBURG (Staff) - An Ottawa developer has been dealt what could be a critical blow just one week before an Ontario Municipal Board hearing on a subdivision he hopes to build on Ault Island.

The St. Lawrence Parks Commission confirmed in a statement released Tuesday that it will not provide land for a secondary access route for the subdivision.

Developer Bill Buchanan had requested the land for the 83-lot subdivision he plans to build there. The provision of a secondary access route is one of the 18 conditions the Ontario Ministry of Municipal Affairs has suggested the OMB have Buchanan fulfill.

The ministry made the recommendations at the request of the OMB early January. The board had included the request with its decision concerning Ault Island development Nov. 19, 1986. It decided at that time to approve the resort residential zoning requested by Buchanan but put off the approval of the subdivision until it had received the 18 conditions.

SD&G MPP Noble Villeneuve said Tuesday the secondary access route is very important to the developer should he want the full 83 lots for his subdivision. With only one access route the density of the development would be restricted, he said.

He would be in favor of a smaller density with just one access road because it would cause less disturbance to the island's wildlife and vegetation, he said.

Also, Villeneuve said, the Ontario Ministry of Natural Resources (MNR), has taken "a good hard look at everything pertaining to Ault Island" and will be taking a more involved position at the hearing April 21.

The ministry was against a condition suggesting a six-foot high chain-link fence be erected between the parks commission lands and the subdivison, Villeneuve said. The condition was also one of the 18 recommended by the Ministry of Municipal Affairs.

The MNR has "borne fruit" concerning the environmental impact the subdivision could have on the island, Villeneuve said. This could affect an OMB decision, he said.

"They do swing a big stick," he said of the MNR officials. "They're experts. These guys have studied with it and lived with it."

Villeneuve said it's "somewhat ironic" a second OMB hearing is to be held and that the first one only decided on the zoning of Ault Island. He also criticized Buchanan for getting Ault Island residents "in a stew".

He was told by island residents that Buchanan told them he'd start building in May, Villeneuve said. After checking with various ministry officials, Villeneuve discredited the claims.

"We see so many pollution problems springing up here," he said. "They (OMB) have got to proceed with caution."

Buchanan should have some "hard and fast" information at the OMB hearing and the various studies required from him should be more complete, Villeneuve said. He especially noted the hydrogeological survey Buchanan must provide for the OMB. The survey would determine if there's an adequate water supply for the subdivision.

Villeneuve said he plans to attend the hearing, but just as an observer.

Township Reeve Stewart Hart's main concern with the subdivision is its proposed size but he also expressed confusion about the purpose of the upcoming OMB hearing.

"I can't understand (why there's) a hearing at all," he said. "It's got everyone baffled. We haven't got a clue."

He's received no correspondence at all from Buchanan and has no idea what will be going on at the April 21 hearing, he said. But the development can't proceed the way Buchanan envisions without the secondary access route, he said.

Councillor Carson Elliott maintained he isn't against the resort residential zoning the OMB approved for the land last fall but expressed concern with the proposed subdivision's density.

Contined on Page 5



Maternal devotion

Sarah Richards got a nudge into spring from a newborn lamb, and its anxious mother Monday afternoon at the Dunbar sheep farm of her parents, Linda and Barry Richards. The four-year-old was quite at home in the barn amid the young lambs, still unsure of their legs.

Record Photo - Johnston

Chesterville awaits word on results of test drilling

CHESTERVILLE (Staff) - Chesterville may discover within the next three weeks whether its latest search for water has been successful.

The municipality has taken out options on two properties in Winchester Township owned by Pete Monast and Brenda Hutt. The results of test wells drilled recently should be known by mid-May.

"I guess in the meantime we just keep our fingers crossed," Reeve Carl Ward told council at a meeting Thursday night.

Ward said the Ministry of the Environment has recommended that the village's new water source have a capacity of between 300 and 350 gallons per minute.

The village received more good news last week when the ministry confirmed its offer of a $500,000 grant this year, with promises of an additional $885,000 as the water project continues.

Total estimated cost of the project is about $1.7 million, leaving the village to cover the remaining $331,000.

New subdivisions in the village have been put on hold until the village locates another source of water. The village renewed its search for water last August, when it was discovered a prospective site southwest of the village would only interfere with existing wells.

Plywood thieves sought

FINCH (Staff) - Judy Neville is adamant that Neighborhood Watch works.

Within minutes of informing her local Neighborhood Watch captain that thieves had struck her brother-in-law's home construction site, she said lights all along the road were on and neighbors were at the windows, alert for signs of the thieves.

The thieves, who made off with about $86 worth of plywood, haven't been caught but the Long Sault OPP detachment has some suspects.

Neville, who has pushed for the expansion of the crime prevention program in the township, said her experience proves it works.

"People are willing to crawl out of bed at one in the morning and look out their windows," she said.

Last Tuesday night, she was sleeping with the window open in anticipation of an attempted theft across the road where her brother-in-law, John Neville, is constructing a home.

At about 11:45 p.m., she heard a noise and woke her husband, Alan. He investigated and found thieves loading plywood onto two trucks. With his truck, he blocked one of the thieves' trucks and the robbers disappeared into the bush.

She called the police, her brother-in-law and the Neighborhood Watch captain, who then called other neighbors. A police cruiser that was in the area was at the site within five minutes. Two more arrived later.

One truck was impounded, Neville said. About $200 worth of the stolen lumber, valued at $286, was recovered later that night.

Village fire rates updated after 16 years

CHESTERVILLE (Staff) - Chesterville council has more than doubled what it charges Williamsburg and Winchester townships for partial fire protection but doubts the increase will fan the flames of controversy.

"I can't see them complaining at all. We're just getting, not even getting, what everybody else is getting," Councillor Mike McMahon told council at a regular meeting Thursday night.

The new rates replace fees that haven't been increased for 16 years, clerk-treasurer Bob Casselman said.

The village's volunteer fire department is responsibe for covering the northeast corner of Williamsburg and the southeast corner of Winchester Township.

Under the new schedule, the charge for use of the van and pumper increases to $225 for the first hour and to $200 for each additional hour or part thereof. A flat hourly fee of $100, plus wages for the firefighters, had been charged.

Although a five per cent wage increase was proposed, council decided to retain the same rates: $13.50 and $14.70 for firefighters and captains respectively for the first hour, and $9 for each additonal hour.

Introduced for the first time was an annual standby fee of $1,500 to be charged each township. McMahon, also deputy chief, didn't believe the charge was out of line after checking into fees charged by other municipalities offering fire protection to neighbors.

Matilda Township, he noted, pays Williamsburg more than $5,000 for standby fire protection. What Chesterville proposes is still one of the lowest charges in the area, he said.

The standby fees will go into a special reserve fund to update the department's equipment which McMahon said is depreciating.

Casselman said that within the next five to eight years, the department will need a new pumper, estimated at $150.

McMahon said the village has the responsibility of keeping its equipment "up to scratch" for the people in neighboring municipalities who depend on it.

Reeve Carl Ward said the new rates were justified. It isn't up to the village's taxpayers to foot the whole bill for other municipalities' fire protection, he said.

"If they (townships) want them (the village's services) and need them, they're going to have to pay their fair share."

A resolution from Horton Township calling for the province to consider a grant program for small municipalities to upgrade firefighting vehicles proved timely: it was fully endorsed by village council.

Second round of boundary changes proposed

OTTAWA (Staff) - Even though his riding would lose Charlottenburgh Township, Stormont-Dundas MP Norm Warner said Monday he's happy with the changes proposed for federal riding boundaries in Ontario.

The proposed amendments to the federal riding will increase the number of electoral districts from 95 to 99. One of the proposed changes will remove the township of Charlottenburgh from the Stormont-Dundas riding and add it to Glengarry-Prescott-Russell riding and merged with the Carleton-Gloucester riding.

The two counties of Stormont and Dundas will remain together as one riding.

Government MPs have 30 days to object to the proposed changes and the objections will be considered in a House of Commons committee. Minutes of the committee meeting are then returned to the Federal Electoral Boundaries Commission, which has 30 days to consider the objections and return a final report.

"I'm glad they haven't split up Stormont and Dundas," Warner said, but added "it's unfortunate that the split (from Charlottenburgh Township) had to be made."

Warner estimated 6,000 voters would be lost from the riding should the proposed changes go ahead. Both Charlottenburgh Township council and Chief Mike Mitchell of the St. Regis reserve were against the change, he said.

Mitchell was upset because the reserve is already split among three ridings. Part of the reserve is in New York state, part in Quebec and part in Ontario, Warner said.

Warner couldn't say whether he'd lost any voters with the proposed changes but he did win the riding's last election, he added, indicating he does have some support there.

Even though Charlottenburg will no longer be in his riding, he'll make himself available to the people there, Warner said. He's close to the area and has spent a lot of time there, he said.

If approved, the changes should be in effect for the next federal election, Warner said.

Roger Peters, SD&G NDP Riding Association president, didn't think the loss of Charlottenburgh Township would do his party harm. When Charlottenburgh Township was added to Cornwall in a provincial riding change it didn't add NDP support in the riding, so should they lose the town in the federal riding, not much support would be lost, he said.

Most of the NDP's support in this riding seems to be in Cornwall and Cornwall Township, Peters said. "That's where most of our strength both federally and provincially lies."

Although the proposed federal changes didn't worry him, Peters expressed concern with provincial riding changes implemented last year. "I was really concerned, and I still am concerned," he said.

Because of the change the provincial riding is now 30 miles wider, stretching from Merrickville to the Quebec border, he said. The federal riding, with just Stormont and Dundas, is much more compact, he said.

Peters said he didn't know if the federal changes were needed but big cities such as Toronto may have required changes because of their fast growth rates. The changes may be necessary here as both the City of Cornwall and the riding as a whole has grown since the last boundary change, he said.

Peter Mesman, SD&G Liberal Riding Association president, said the proposed changes are needed and the party will have to cope with them.

"It seemed to be necessary," he said. "I'm sure we'll get along."

Mesman didn't think any of the three parties have been predominant in Charlottenburgh Township. It was always pretty well up for grabs, he said.

Corrections

A newsbrief in the April 8 issue of the Record incorrectly implied that Bernie's Home Furnishings Reg. has closed and the building is owned by Peter St. Germain. In fact, St. Germain's business is still open and the building is owned by his father, Bernie St. Germain. The Record regrets the error.

Also in last week's Record, actor Mike Lewis was incorrectly identified in a caption under a photo accompanying an article about the Charity Players performance. The Record apologizes for the error.







Brides of Past

Bridal gowns from as early as 1909 were shown at the Finch Community Hall last week as the 1st Finch Brownie Pack held a Brides of the Past Fashion Show. A total of 50 dresses were shown with brief breaks throughout the event for the door prize draws and refreshments. Some dresses were modelled by the original bride or by a daughter. Brides of the Past was the Brownies 1987 fundraising event.

Record Photo - Kielec

Consultants hired for industrial park

OSNABRUCK CENTRE (Staff) - Township councillors here are hoping a $25,000 gamble will pay off in the form of increased industry for its development lands in Ingleside.

Council hired economic planning consultants Moskowitz, Smith and Associates to attract industry into what has so far been a barren and desolate industrial park.

The firm, hired for a one-year, $25,000 contract, will undertake various projects to help promote the township and its 230-acre parcel of industrial land.

"It's getting Osnabruck Township on the map, if you like," said township clerk-treasurer Warren Bethune Monday.

Through the consultants, the township will be developing a basis for longterm development. It will be increasing its tax base by attracting industry and therefore reaping more tax dollars, Bethune said.

"That's where you make your money," he explained.

The Cornwall consulting firm has achieved good results for both the city's industrial development and also for Prescott-Russell, he said.

Township Councillor Carson Elliott said $25,000 is not a lot of money to spend should it result in the locating of an industry here. Besides the increased revenue in taxes, local residents will also benefit from the jobs that will result from industry, Elliott said.

The township is ready for industry now and with other areas running out of industrial land Osnabruck is a viable alternative, he said.

Township Reeve Stewart Hart maintained although $25,000 may seem like a high figure, the township has to spend money in order to make more money.

"It may be money well spent if we get an industry," he explained.

Stewart said he hopes it will be worth getting the consultants, but added the firm does have a good record and also has good contacts.

Council appointment spurs plan complaints

CHESTERVILLE (Staff) - The appointment or a non-paid position turned into a criticism of the province's handling of the joint waste management study involving most of Dundas and Grenville counties.

At a meeting Thursday night, Chesterville council approved the appointment of village resident Guy Leclair to the study's public liaison committee.

As originally worded, the resolution for his appointment included payment of 22 cents a kilometre to compensate for travelling expenses.

But Reeve Carl Ward said he understood the position was to be strictly voluntary with no remuneration.

He said the demand that the village appoint someone to this position was typical of the village's experience with the project, which began a year ago in Spencerville at a meeting of several municipalities in Dundas and Grenville.

If the ministry is "so insistent" that municipalities participate in the joint project, he said the province should provide some upfront funding to get it started.

Ward said he wasn't taking out his concern on Leclair but explained that a village the size of Chesterville could be adequately represented by Deputy-Reeve Bert VanKessel, who has been involved with the project from the start.

But VanKessel said the job of the public liaison committee is to prepare the way in the site or sites eventually chosen for the region's waste disposal in hopes of avoiding public opposition.

VanKessel said he doubted the public liaison committee -- would meet once a month.

Councillor Shirley Coons offered a compromise solution: that Leclair be paid mileage for a maximum of one meeting a month. Council agreed.

Don's service tip of the week



For prolonged tire life, check alignment every 12 months.

"We don't just talk about GREAT SERVICE, we GIVE it!"

Drewery
PONTIAC BUICK LTD.
WINCHESTER 774-2360
1-800-267-7608
Don Nizman, Service Manager

CORRECTION

In the Seaway Valley Pharmacy ad, Wednesday, April 8th, the Hallow Easter Animals *should have read $1.69*

We apologize for any inconvenience caused to our customers.



Seaway Valley Pharmacy
Main St. Chesterville
448-2492

IG Investors Syndicate Limited

A MEMBER COMPANY OF THE INVESTORS GROUP

I WOULD LIKE INFORMATION REGARDING IN SIMPLE UNDERSTANDABLE TERMS:

- ☐ REVIEWING MY ACCOUNTS
- ☐ INVESTMENTS FUNDS
- ☐ SAVINGS PLANS
- ☐ GROUP SERVICES
- ☐ MORTGAGE REDUCTION PLAN
- ☐ R.R.S.P. GUARANTEED EQUITY
- ☐ SAVE INCOME TAX
- ☐ ANNUITIES, INSURANCE
- ☐ GROUP FIN. PLANNING SEMINAR
- ☐ EDUCATION PLAN
- ☐ GUARANTEED INVESTMENTS
- ☐ LEVERAGING
- ☐ DIVIDENDS VS INTEREST INCOME
- ☐ CAPTAL GAINS RELIEF
- ☐ TAX, PENSION, ESTATE PLANNING

HOW MANY DOLLARS WILL YOU NEED FOR A WORTHWHILE GOAL? START AND SAVE FOR IT NOW!

DES MULLINS — CALL TODAY MORRISBURG 543-2564 — PETER LANDSBERG



GENUINE HAND CUT CRYSTAL

Elegant crystal for your table. From a collection of hand cut 24% lead crystal. Made in Polland.

$9.90 to $69.90

Wayne LaPrade Photography

CHESTERVILLE 448-2852

TOWNSHIP OF WINCHESTER

Financial Statement As At December 31, 1986

AUDITORS' REPORT

To the Members of Council, Inhabitants and Ratepayers of THE CORPORATION OF THE TOWNSHIP OF WINCHESTER

We have examined the consolidated balance sheet of THE CORPORATION OF THE TOWNSHIP OF WINCHESTER as at December 31, 1986 and the consolidated statement of operations for the year then ended. Our examination was made in accordance with generally accepted auditing standards, and accordingly included such tests and other procedures as we considered necessary in the circumstances.

In our opinion, these consolidated financial statements present fairly the financial position of THE CORPORATION OF THE TOWNSHIP OF WINCHESTER as at December 31, 1986 and the results of its operations for the year then ended in accordance with accounting principles prescribed for Ontario municipalities applied on a basis consistent with that of the preceding year.

Nepean, Ontario
March 5, 1987
Licence No. 1238

Cummings & Gallagher
CHARTERED ACCOUNTANTS

TOWNSHIP OF WINCHESTER
CONSOLIDATED BALANCE SHEET
As at December 31, 1986

	1986	1985
ASSETS		
Unrestricted		
Cash	$ 28,442	$ 70,677
Taxes receivable	279,612	244,090
Grants receivable	199,478	97,883
Accounts receivable and other current assets	47,342	13,654
	554,874	426,304
Restricted		
Cash	13,849	13,044
Capital outlay financed by long-term liabilities and to be recovered in future years	112,385	138,952
	$ 681,108	$ 578,300
LIABILITIES		
Bank loan	$ 127,000	$ 70,000
Accounts payable and accrued liabilities	223,932	70,137
Other current liabilities	3,758	370
	354,690	140,507
Net long-term liabilities (Note 5)	112,385	138,952
	467,075	279,459
FUND BALANCES, END OF YEAR		
To be used to offset taxation	112,843	175,410
Unfinanced capital outlay	(52,659)	(29,613)
Reserves (Note 6)	140,000	140,000
Reserve funds (Note 6)	13,849	13,044
	214,033	298,841
	$ 681,108	$ 578,300

TOWNSHIP OF WINCHESTER
CONSOLIDATED STATEMENT OF OPERATIONS (Page 1 of 2)
For the year ended December 31, 1986

	1986	1985
SOURCES OF FINANCING:		
Taxation and user charges (Note 2)		
Residential and farm	$ 232,616	$ 219,921
Commercial, Industrial and Business	76,880	73,968
Other governments and agencies	3,840	3,679
Fees and service charges	41,204	47,201
	354,540	344,769
Grants		
Province of Ontario	494,502	469,976
Other municipalities	72,872	46,008
	567,374	515,984
Other		
Interest earned	43,047	42,345
Sale of fixed assets	18,790	-
Other	6,442	3,011
	68,279	45,356
Proceeds from the issue of long-term debt	6,865	12,049
Total funds raised during the year	997,058	918,158
MUNICIPAL FUND BALANCES AVAILABLE FROM PRIOR YEARS		
To be used to offset taxation or user charges	175,410	119,757
Capital operations not yet financed	(29,613)	(88,552)
	145,797	31,205
Total financing available during the year	$1,142,855	$ 949,363

TOWNSHIP OF WINCHESTER
CONSOLIDATED STATEMENT OF OPERATIONS (Page 2 of 2)
For the year ended December 31, 1986

	1986	1985
APPLIED TO:		
Current operations		
General government	$ 125,706	$ 111,511
Fire and control	40,157	39,312
Roadways and street lighting	309,349	236,591
Garbage disposal	33,529	28,717
Assistance to aged persons	-	188
Parks and recreation	35,136	34,481
Planning	-	1,797
Municipal drains	43,887	47,448
	587,764	500,045
Capital		
General government	-	2,618
Fire	20,846	-
Roadways	362,240	256,107
Garbage disposal	54,147	-
Parks and recreation	-	5,426
Municipal drains	56,869	38,570
	494,102	302,721
Total funds expended during the year	1,081,866	802,766
NET APPROPRIATION TO RESERVE FUNDS	805	800
MUNICIPAL FUND BALANCES AVAILABLE FOR FUTURE YEARS (Note 6)		
To be used to offset taxation or user charges	112,843	175,410
Capital operations not yet financed	(52,659)	(29,613)
	60,184	145,797
Total applications during the year	$1,142,855	$ 949,363



Dundas' best speakers

Joanne Coleman, second from right, a Grade 6 student from Chesterville Public, was judged the top speaker among ten from across Dundas in the county's annual junior public speaking contest held Wednesday night in Elma. She received the champion's trophy from Bud Craik, chief of Winchester Township's fire department. Catie Clapp, left, a Grade 6 student from Winchester Public, placed third and Jason Garlough, right, from Elma Public was second.

Record Photo - Johnston

Winchester Twp. imposes deadline for legal work

MAPLE RIDGE (Staff) - Accused by local developer Steve Summers of "running scared", township council here has given one of its solicitors an ultimatum.

Either he finishes the necessary legal work for a land dispute involving Summer's development or they'll find someone else who will.

Steve Workman will have until Mon. April 20 to present his finished business to township council here.

The dispute between Summers and two residents near his Winchester Springs development has gone on for about half a year, said township clerk Nancy Krisjanis.

What is a issue is a road allowance bylaw which is part township plan registered in the 1800s. The dispute concerns the allocation of the road allowance between Summers and the residents.

Summers told council last week he didn't mind being patient but said he was just about getting to the end of his rope.

Summers originally asked council to cancel the plan requiring the road allowance that night, so his development could proceed, but Reeve Gerald Holmes advised against it.

"I don't know whether we should just like that," he said. "It's not our battle."

"The road is in the middle of the lot, but it's holding me up. The lousy 50- by 40- feet piece of property is holding me up," Summers said.

"I tried to get the problem solved."

Township clerk Nancy Krisjanis said township officials will be meeting with Workman today (Wed., April 15) and a settlement looks promising.

"It was kind of a mixed up deal," she offered as a possible reason for the long delay.

Stormont cancer unit dance a success

AVONMORE (Special) - The Stormont County Unit of the Canadian Cancer Society held their annual spring dance in the hall at Avonmore. A large crowd attended, with music by Don Morrell and his orchestra.

We wish to thank all who donated prizes for the draws.

Chairman for the dance was Leonard Ferguson. A thank you goes to all who helped make this special event a success. Special thanks to Avonmore Hall Board.

The quilt tickets were on sale and the draw will be held at Newington Fair Sept. 7. The April Campaign is now under way with Mrs. Martha Sanderson as unit campaign chairperson.

Our volunteer canvassers look forward to your welcome when they call at each home in Finch Branch, Ingleside Branch, Osnabruck North Branch and Roxborough Branch.

We were pleased to have Mr. and Mrs. Noble Villeneuve attend the dance.

Our annual meeting will be held in September. Anyone wishing to help will be very welcome. Call the secretary, Lois Dillabough at 987-5369. Our work in the Cancer Society is carried on over the year, so help is always needed to be sure "Cancer Can Be Beaten."

GET THE SCOOP ON SAVINGS

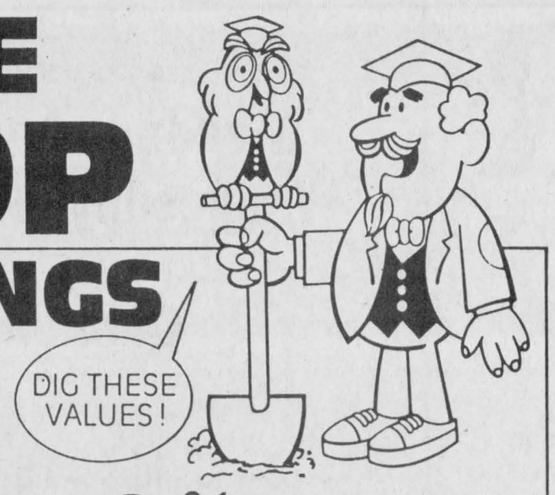

3.9% 5.9% 7.9%

FINANCING RATES - UNTIL APRIL 30, 1987
COME IN FOR DETAILS. THEY WON'T LAST LONG.

S-15 PICKUP PRICE LEADER
STOCK NO. 7-68
$8,136

S-15 Extended Cab, 4x4
Light blue and white, 5 speed. Stock No. 7-137.

S-15 Wrangler Pickup
Blue and silver, 5 speed. Stock No. 7-192.

S-15 Jimmy 4x4 (Demo)
Beige with sport striping, running boards, etc. Nice truck, time to go!

LAST MONTH FOR FREE OPTIONS AND INCENTIVE FINANCING
Units must be delivered by April 30

$750 CASH BACK on '87 Full-Size Pickups

Halfton Pickup, $11,156
V6, 4 speed, overdrive. Stock No. 7-85.

Halfton 4x4 Pickup, $15,097
Automatic transmission, dual tanks etc. Stock No. 7-166.

Halfton Wrangler Pickup, $15,516
Black and red. Stock No. 7-180.

Halfton Pickup, $16,283
Light blue metallic, air. Stock No. 7-167.

$750 CASH BACK on selected models
HERE ARE SOME EXAMPLES:

'87 Fiero
Metallic red, sunroof, luggage carrier, 5 speed. Stock No. 7-33.

'87 Sunbird GT
Turbo, 2 door coupe, automatic transmission, sunroof, air, cassette. Stock No. 7-213.
TWO IN STOCK!

'87 Buick Century, $16,113
4 door, split seats, tilt, AM/FM stereo, Stock No. 7-220.

Drewery PONTIAC BUICK LTD.
ST. LAWRENCE STREET
WINCHESTER
774-2360 or
1-800-267-7608
DREWERY PONTIAC BUICK: The dealer you come to for price, and stay with for service.

ALL YOU NEED TO KNOW℠
©MCMLXXXVI Leon Shaffer Golnick Adv., Inc.

SM

GIGANTIC AFTER EASTER SPRING SALE
CHECK NEXT WEEK'S PAPER FOR DETAILS
APRIL 21 - APRIL 25



SOFAS, CHROME TABLES
Up to 50% Off
(on some models)

WATERBEDS, MATTRESSES
PRICES SLASHED

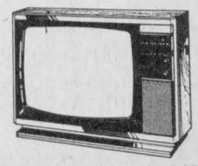

MAGNAVOX 20" COLOUR T.V.
$349.00

Many In-Store Specials at up to 50% Off

Come Early For Best Selection

BERNIE'S 448-2927
HOME FURNISHINGS REG'D.
82 Main Street, South
CHESTERVILLE, Ont. KOC 1HO
Across from the Park & Bowling Lanes
Owned and Operated by Pete & Sue St. Germain

TUES. & WED. 9-5:30 p.m.
THURS. & FRI. 9-10:00 p.m.
SATURDAY 9-4:00 p.m.

Hop to it before Easter!
Don't settle for the same old wicker basket for your flowers. Get the *Ceramic* Easter Basket Bouquet. Delightfully different and useful year-round! We'll deliver it here in town or wire it anywhere in the Canada and United States through Teleflora.
$32.50 - $35.00
$37.50
The Ceramic Easter Basket Bouquet
SEEN ON TV!
A member of Teleflora



Celebrate Easter in full glory.
Send the FTD® Glory of Spring™
$27.50 $30.00 $32.50





Hop to it now for a happy Easter "Funday!"
Fresh flowers in a French glass preserves jar with a big bag of jelly beans inside. Fun for Easter Sunday and useable year-round! We'll deliver it locally or wire it anywhere in the Canada and United States through Teleflora.
$30.00 - $32.50
$35.00
The Jolly Jelly Bean Bouquet
A member of Teleflora



EASTER PLANTS
10% OFF
CASH & CARRY ONLY!

KIDS • KIDS • KIDS • KIDS
MOTHER'S DAY COLOURING CONTEST
Kids under 12 are invited to participate in our Mother's Day Contest.
PICK UP YOUR
FREE COLOURING BOOK AT DURANT'S FLOWERS
THIS WEEK & COLOUR YOUR FAVOURITE PICTURE.
Return it by MAY 1ST to be eligible for a
FREE MOTHER'S DAY ARRANGEMENT
in a silver picture frame
3 Prizes:
1) Under 5 years 2) 6-9 years 3) 10-12 years
HURRY! WE ONLY HAVE 100 FREE COLOURING BOOKS

DURANT'S FLOWERS
Chesterville 448-2354



Foreign exchange students Gillian Burns (2nd from left) and Dagmar Bieselt (far right) show two North Dundas High School students their home countries as they look through a world atlas. Australian student Gillian Burns arrived in Canada in January for one year's stay. Bieselt, from Germany will be finishing her year this summer. The two NDDHS students David Stephen (left) and Jenny Sommerhalder (2nd from right) will be leaving for a year in France beginning this summer.

Students discover a world of difference

MAPLE RIDGE (Staff) - Two simple words described a 16-year-old German exchange student's first impression of Canada.

"It's different."

The sheer size of the country, the people and the language are three things that make Canada so different from Germany, says NDDHS exchange student Dagmar Bieselt.

Driving for one or two hours to a big city is commonplace for people in Canada. It's a big change from Germany, where she could just bike to the nearest large city in two hours, she said.

Because the major centres are so much closer together in Germany, its hard for someone to comprehend the large distances between major Canadian centres, she explained.

Although she does speak fluent English, the language has put her in some embarassing situations since she arrived in September, she said. Jokes and puns especially provide problems for her when taken literally, and English slang also gives her trouble.

Slang is problem

But all in all, Bieselt says she finds school "more enjoyable" here. The high school she attended in Germany had about 1,500 students and was much more strict, she said. Unlike Canadian Schools students must wear uniforms there, she added.

For Australian exchange student Gillian Burns, the biggest change she noticed here was the cold. Her home in Australia is located near a beach and the temperature was 38 degrees Celsius when she left for Canada in January, she said.

"The first month I just froze," said the 17-year-old student.

One thing that's different here is the way the climate controls what sports are played and at what time of the year, she said. She'd never seen a live hockey game until she came here. She also got to see and try other popular Canadian winter sports, she added.

Canadian have accents, she also noted. "The people are good, the people are great. But their accents are funny," she said. "Canadian's like their ehs."

Her accent was often found humorous to people here, she added. When she first arrived here, she would say something and people would smile and laugh. She thought maybe she was using the wrong words, but added "I think it was more the accent."

Driving scary

Something that also provided a few scares for her was Canadian driving habits. "You drive on the other side of the road," she said.

Both Bieselt and Burns said the fashions and music popular here is basically the same as in their countries. There is less music by Australian artists here though, Burns noted.

NDDHS students David Stephen and Jenny Sommerhalder are both looking forward to a year's stay in France beginning this summer. The exchange is being organized through the Educational Foundation for Foreign Study (EF Foundation).

EF is a non-profit, public foundation set-up to further understanding of various countries and peoples through language education and cultural exchange. This year is the first the exchange program has been available in Canada.

Before going to their host families in France this summer, Stephen and Sommerhalder will attend a three-week Culture and Language Camp. The course will give the students intensive training in French customs and culture and the language itself.

Sommerhalder cited her desire to become bilingual as her main reason for choosing France. She is also interested in seeing the difference in our cultures, she said.

Stephen is also hoping to improve his French during his year's stay in the country. He's never been outside of Canada-United States, he said. "I think it will be interesting."

EF will be bringing 280 students from nine countries into Canada this year. But in order to do this, host families must be found for the students, said NDDHS head of guidance Don Stephen.

"Volunteer host families provide students with room, board and a warm, caring environment for an academic semester or year," says an EF Basic Facts booklet. Prospective host families are required to complete an application questionnaire, provide references, and undergo an interview in their home conducted by local EF Foundation Area Representative, before being eligible to host a student.

Host families usually consist of two parents with children at home, but young couples with no children, older couples with no children at home, couples without children and some single-parent families have also been successful hosts, the booklet said.

The host family must treat an exchange student like a family member, have the financial resources to provide room and board for a student for six or 10 months. The family must also provide a bed for the student in either a private room or a room shared with a sibling of comparable age.

If any area families would like to host an exchange student, they can call Stephen at 448-3847 or call 1-800-44-SHARE.

CARMAN REFINISHERS
UPHOLSTERING
FURNITURE FOR SALE
Iroquois 652-2011

CHESTERVILLE'S HAIR STUDIO
CREATIVE IN ALL ASPECTS
MEN, WOMEN & CHILDREN
OPEN 6 DAY A WEEK!
MONDAY - WEDNESDAY: 9-5
THURSDAY - 9-8
FRIDAY - 9-5
(SATURDAYS BY APPOINTMENT ONLY)
448-3674

SEAWAY LOT & LAWN
R.R.1, Morrisburg
We're ready to Roll your Lawn . . .
ROLLING — MOWING
FERTILIZING
WEED KILLING
EXCELLENT TRIMMING
FREE ESTIMATES
"We Roll the Work right out of your life"
543-2207

CHESTERVILLE

MINOR SOFTBALL REGISTRATION



Village of Chesterville Recreation Department

A GOOD PLACE TO SHOP

will be held
Monday, April 20 - 7-9 p.m.
Wednesday, April 22 - 7-9 p.m.
at the
Chesterville Arena

$10 / Child - $15 / 2 Children
$20 / 3 Children or more

Teams will be categorized into SQUIRT, PEEWEE, BANTAM and MIDGET for boys and girls.

There is also a T-BALL league for children 4 years and older.

A GOOD PLACE TO LIVE

TOWNSHIP OF ROXBOROUGH

NOTICE

Effective May 1st, 1987, the Regular Meetings of Council will be held on the second Tuesday of each month.

W.E. Wright
Clerk-Treasurer

INVITATION TO TENDER

Transportation Service
Sealed tenders for the following transportation service will be received at the address below until 15:00 on the specified closing date

Service - CHESTERVILLE RURAL ROUTE NO. 3
Sortation, delivery and collection of mail to and from boxes along the route including transactions of other postal business.

Specifications
Full details as to contract specifications, schedule of service and tender form may be obtained from:

The Postmaster, Chesterville or
Canada Post
Transportation Contracting Services
Rideau Division
1424 Caledon Avenue, Room M-229
OTTAWA, Ontario. K1A 0C1
Tel.: (613) 998-5368

Closing Date:
Wednesday, the 13th of May, 1987

Deposit:
$25.00 by means of a certified cheque or money order payable to Canada Post Corporation.

The lowest or any tender will not necessarily be accepted.

CANADA POST CORPORATION SOCIETE CANADIENNE DES POSTES

CORNWALL & AREA HOUSING AUTHORITY

If your present accommodation is inadequate and if your income is modest this is of interest to you.

The Cornwall and Area Housing Authority would be interested in receiving applications from families in Moose Creek who would require two bedroom accommodation.

Further information and application forms may be obtained by contacting:

Cornwall and Area Housing Authority
113 Amelia Street
P.O. Box 1086
CORNWALL, Ontario.
Telephone: 938-7717 or Zenith 44120

Hubert Curran Automotive Ltd.
GAS • OIL TIRES • BATTERIES
MAJOR & MINOR REPAIRS
HUBERT CURRAN, PROP.
CHESTERVILLE • 448-2388

THE MINI GENERAL STORE
• Giftware • Regal Representative
• Novelties • Clothing
(Next to Becker's)
KING ST., CHESTERVILLE
448-2163

CHESTERVILLE RECREATION DEPARTMENT

Seaway Valley Pharmacy
DALE McNAUGHTON, B. Sc. (Phm.)
CHESTERVILLE • 448-2492

CO-OP United Co-Operatives of Ontario
HARDWARE • FEED • SEED
FERTILIZER • CHEMICALS • FARM SUPPLIES
CHESTERVILLE 448-2377 FINCH 984-2450 CORNWALL 933-7881

CURRAN CARPET CENTRE
• CARPET • FLOORING
• WALLPAPER
King Street
(across from Dean's Grocery & Earl's Meats)
CHESTERVILLE
448-2068



Dental school?

Students from Happy Face Nursery here gathered around the dentist's chair last week to watch some teeth brushing techniques from fellow student Erin Holtz. Watching Holtz's demonstration are, l-r: Whitney Bouck, Chantal Blom, Mathew Darling and Will Saunders. The students were invited to the office by Dr. McKeown to learn about teeth care as part of it's dental health month activities.

Record Photo - Kielec

Hearing set for April 21

●Continued from Page 1

Elliott also knocked an OMB order forcing council to approve the resort residential zoning. "I don't really like to be ordered to pass any bylaw," he said.

Francis Rowe, an information officer with the OMB, said it's not unusual for the board to have a re-hearing. It will be "a new hearing" next week with different panel members, she said.

The board has the power of the minister to decide the future form of the development. It does not have to follow the Ministry of Municipal Affairs recommendations, she said.

Tom Smart, senior planner for the Ministry of Municipal Affairs' plans and administration branch, wasn't able to give details about the upcoming hearing.

The OMB likes to get suggestions from the ministry but does not necessarily have to follow them, he said.

Rowe also coldn't give any information concerning the length of the hearing or what will take place next Tuesday. When told of township officials' lack of information, she simply replied, "Oh dear."

Township collision causes $4,700 damage

WINCHESTER (Staff) - No one was injured when two cars collided last Monday on Highway 43 east of Highway 31 in Winchester Township. Peter Hudz, 51, of Ottawa was charged with turning not in safety when police say he attempted a left turn while a car, driven by Algernon Crummey, 75, of Lasalle, Que. was in the process of passing him. Hudz's 1986 Chev received an estimated $700 damage while Crummey's 1986 Plymouth sustained damage estimated at $4,000.

SCHNEIDERS

J.M. Schneider Inc.
(formerly Winchester Cheese)
requires a
Licensed Refrigeration Class B Operator

Duties will also include plant mechanical responsibilities, some shift work.

Good salary and complete benefit package.

Please apply in confidence and send resume and copies of certificates of qualifications to:

Mechanical Superintendent
Winchester Cheese
Box 490
Winchester, Ontario
K0C 2K0



The 1987 YARD-MAN Lineup

Model RM830, 8hp/30" cut, B&S engine, electric start, rear engine rider $1,849
Model 1034, 10hp/34" cut, B&S engine, electric start, electric lights, 5 speed transaxle drive $1,899
Model 1238, 12 hp/38" cut, B&S Industrial commercial engine, electric start, lights, 5 speed transaxle drive $2,199
Model 1644, 16hp/44" cut, B&S twin cyl. engine, electric start, lights, 5 speed transaxle drive $2,849
Model GT18G, 18hp/44" cut, B&S twin cyl. engine, heavy frame, electric start, lights, 4 speed cast transaxle $3,695
Model GT18H, 18hp/44" cut, B&S twin cyl. engine, heavy frame, electric start, lights, hydrostatic transmission $4,375

Come in and pick your machine and be ready for spring

WINCHESTER
774-2887 774-2888
BROCKVILLE
342-0668
SOUTH MOUNTAIN
989-2097

WEAGANT FARM SUPPLIES

The Move Is On

Truckers Farmers

OIL SEMINAR
at Winchester Arena
Thursday, April 23
at 7:30pm

An Additional 5¢ Discount
on orders taken at this meeting.

Featuring a top specialist from Shell Canada Products Ltd.
All welcome.

Spring Specials
20¢ off
selected quality Shell lubricants.

B.M. GRAHAM FUELS LTD.
527 Fred St., Winchester 774-2109
"Service is our business"

CAR-O-LINE AUTOS

IMPORT SERVICE & REPAIR SPECIALISTS

SPRING TUNE-UP & INSPECTION
includes
- Oil & Filter Change (max. 4 1/2 L Quaker State 10W30 H.D.)
- Lube All Points
- Check Transmission Level
- Check Rear Axle Level
- Check Brake Fluid
- Check Coolant Level
- Pressure Test Cooling System
- Check All Belts
- Check Air Filter
- Check Plugs
- Check Timing
- Change Gas Filter
- Check For Vacuum Leaks
- Check Lights
- Check Shock Absorbers
- Check
- Check
- Check Springs
- Visual Inspection of Underside

All for one low price of
$48.95 Plus Tax
NOTE: Any parts required will be extra plus labour.

REMEMBER
WE ALSO SERVICE NORTH AMERICAN CARS

CAR RENTAL
$15.00 PER DAY
50 KM NO-CHARGE
THE PERFECT SOLUTION TO HAVING YOUR CAR FIXED & BEING MOBILE

WORRY FREE DRIVING
Most vehicles 1 Year Unlimited Mileage Warranty Available
FULL FINANCING AVAILABLE
On most new or used units

NEW CARS AT LOW PRICES.....



1987 NISSAN PULSAR NX
T Type Roof, AM/FM, 4 Cyl., 5 Speed, P.S., Tilt, P.B., Power Mirrors
1987 NISSAN SENTRA
S.E. Coupe, Loaded, 5 Speed, 4 Cyl., Real Sharp Sports Car
1987 NISSAN MICRA XE
2 Door, 4 Cyl., 5 Speed, Sunroof, Rear Wiper & Washer

NEW TRUCKS DEMONSTRATOR SPECIALS
1987 NISSAN 3/4 TON
Heavy Duty, V-6 Auto. with O/D, P.S., P.B., Step Bumper, Dual Mirrors, All Season Radials, Mud Flaps, Pin Stripe
1987 NISSAN 1/2 TON
4 Cy., Auto. with O/D, P.B., Step Bumper, Dual Mirrors, Block Heater, Pin Stripe

USED TRUCKS
1987 FORD RANGER
4 Cyl., 5 Speed, Step Bumper, Dual Mirrors, AM/FM Cassette
1981 GMC SIERA 1500 1/2 TON
305 V-8, Automatic, P.S., P.B., Low Mileage, Very Clean

D.I.Y. SPECIALS
MAKE AN OFFER.....
These units must go
AS IS
1981 DATSUN 310 Car Hatchback
1982 DATSUN KING CAB Pickup
1979 DATSUN F10 Car
1980 PLYMOUTH HORIZON 4 Door Hatch

USED CARS
1986 HYUNDAI STELLAR GSL
4 Door, Automatic, 4 Cyl., P.B., P/Locks, P/Mirrors, P/Windows, Sun Roof, AM/FM Cassette, Only 10,000km
1986 FORD ESCORT
4 Cyl., 4 Speed, P.B., AM Radio, Low Mileage, 2 Door Hatch
1985 CHRYSLER LE BARON GTS
4 Cyl., Automatic, P.S., P.B., Air, Cruise, AM/FM Stereo
1984 FORD TEMPO GL
4 Cyl., 5 Speed, P.S., P.B., AM/FM Cassette, Very Clean
1984 CHEV CELEBRITY
V-6 Automatic, 4 Door, P.S., P.B., Air, AM/FM Stereo
1983 PLYMOUTH CARAVELLE
4 Door, 4 Cyl., Automatic, P.S., P.B., AM/FM Stereo, Super Clean
1982 PONTIAC PHEONIX
4 Cyl. Automatic, P.S., P.B., Sun Roof, AM/FM Cassette
1982 FORD ESCORT
4 Cyl., 4 Speed, 4 Door Hatch, AM/FM Casssette
1981 HONDA CIVIC
4 Cyl., 5 Speed, AM/FM Cassette, P.B.
1981 CHEV CITATION
V-6 Auto., P.S., P.B., AM/FM Cassette, 4 Door Hatch
1980 MERCURY COUGAR XR7
V-8 Automatic, P.S., P.B., AM/FM Cassette, Air, Cruise, Tilt, P.W., P.L., Mag Wheels
1977 PLYMOUTH VOLARE PREMIUM WAGON
6 Cylinder, Auto., P.S., P.B, Very Clean

CAR-O-LINE AUTOS

DISCOUNT
IMPORT - DOMESTIC
SALES & SERVICE

SOLELY OWNED & OPERATED BY
COLIN & CAROLINE ABBOTT
(613) 448-2488

448-2488
Chesterville

THE RECORD

CLASSIFIED ADVERTISING

For Sale

FOR SALE — Ground feed. Oats, Barley, Wheat, Shelled corn, Mixed. For dairy, beef, goats, poultry. $7.50 per hundred. Your bags. George Crites 527-5393. 36

FOR SALE — Quantity of grain, mixed barley and oats. Phone 984-2803. 30tf

HOUSE FOR SALE — Crysler, 4 bedroom, 3 baths, custom executive home. Many extras. 764-5249 or 987-2198. 33tf

FOR SALE — For the best in a Canadian built automatic washer and dryer see the new Whirlpool line available at Bill's Appliance Sales-Service, Industrial Drive, Chesterville. 448-3509. 27tf

SUZUKI



DS80

The DS80 - the toughest little guy on the trail - the perfect start for your youngster. The easy-starting two-stroke single features piston-and-read induction for economy and power, while the suspension gives the kind of ride for which Suzuki's bigger machines are famous

DON WEEGAR SALES
MOREWOOD
448-2644

FOR SALE — Bred gilts and 1 boar - service age. 448-2609 or 448-3131. 34

FOR SALE — Super deals on Hoover vacuum cleaners. Save $40 on Hoover Spirit cleaner, complete with power head for only $199.99. Powerful carpet cleaner, with beater bar cleaning. This week only $99.99. Save $20. Fulton's T.V. and Appliances Sales-Service. 448-2195 Chesterville. 34-1

FOR SALE — Looking for a special gift? Try Pastimes Unlimited. We have 75 crafts persons supplying unique gifts. 39 Queen St., E., Chesterville. 448-2900. 34-1

LOT FOR SALE — Good location. With mature trees in Morewood. Northwest side of the Morewood Public School. Call 1-523-0219. 36

FOR SALE— — Canadian General Electric range, 24" wide and large oven capacity. Built in timer and full width storage drawer. On sale now in white or almond for just $539.95. Fulton's T.V. and Appliances Sales-Service. 448-2195 Chesterville. 34-1

FOR SALE — "Movies! Movies! Movies! Special low rental rates. Now only $.98. Monday through Thursday $.98 per night. Fri.-Sat. $1.98. Sat.-Mon. $1.98. Fri.-Mon. $2.98. Paul J. Stewart Electronics Ltd. Radio Shack ASC. 543-2236, 543-2745, 448-3415. 32tf

FOR SALE — Fence posts. 448-2332. 32tf

FOR SALE — Car Audio Equipment. Equalizer, booster "Sound Barrier" 100 watts output. Was $299 new. Asking $125. 2 Sanyo Audio spec 20 oz. coaxial 6"x9" speakers. Speakers inside case $50. 2 Tri-axial 3 way speakers 6"x9" 150 watts $25. Call after 6:30pm. 987-2182. 34

FOR SALE — 1976 Dodge Charger SE, needs work. All offers considered. Call 448-3830 evenings. 34

FOR SALE — NH No. 352 grinder-mixer; Allied automatic bale stooker. Both stored inside and in good condition. 346-2074. 35

FOR SALE — 22 acre building lot, ideal for hobby farm. All tillable, beautiful area, south of Chesterville. $19,900. 448-3115. 35

FOR SALE — 19½" ladies 3 speed touring bike. Just like new. $75. 18" boys 10 speed. $40. Call 448-2787. 34

FOR SALE — 1979 Plymouth Horizon, good condition. Massey Ferguson 3pth mower, Datsun motor and spare parts. Phone 984-2316. 35

FOR SALE — Frame barn 50'x60', 15'x30' to be taken down and removed from site in Avonmore. 932-2759. 35-2

FOR SALE — 1 Holstein bull and 1 Simmental bull. 15 months old. Al McMahon 987-5330. 35

FOR SALE — Barley cleaned $8; Spring Wheat, cleaned $8; Buckwheat cleaned $22. All 40 kg. Also available, whole or cracked corn. 346-5625 Harry Dusomos. 40

TOY SALE — Sat., April 25, 1987. Books, games "Masters of the Universe", toys, new bicycle. 122 Main St., Morewood, Ont. 35

For Sale

FOR SALE — Used farm tractor parts, heads, gears, blocks, spindles, tires, hydraulics, wheels. We buy tractors for wrecking. Byers Tractor Supply, RR4 Crysler. Res. 448-3791. Bus. 448-3015. 30tf

FOR SALE — Dodge Aspen '79. As is. 984-2069. tfs

FOR SALE — Freezer Beef. Government inspected, custom cut, wrapped, fast frozen. Also wanted stockers-feeders around 500 lbs. South Finch Feedlot, Ian MacMillan, RR2, Finch, Ont. K0C 1K0. (613) 984-2218. 33tf

FOR SALE — Water softeners, Myers pump, iron or sulphur filters, chlorinators, plumbing supplies. Garry Murphy Sales and Service, Brinston 652-4802. 21tf

FOR SALE — 1 used 18' Butler silo unloader. 1 20 ft. Jamesway silo unloader for parts. 448-2754. 34

FOR SALE — 3 bedroom mobile home, 12'x60', refrigerator, stove, woodstove, all included, must be moved. Call 984-2831. 35

FOR SALE — Surge 75 plus milker pump. 9' land roller. Both in excellent condition. Phone 448-2442. 34

FOR SALE — Hay. No rain. Also oat and barley straw. Apply to Allan Clement. 448-2824. 34

FOR SALE — 1982 Yamaha 750, Virago. Excellent condition. $1500 as is. Phone after 6pm. 987-2194. 34-1

FOR SALE — 1977 Grand Fiery Plymouth and 1983 Honda Odyssey in great shape. Call 984-2289. 34

FOR SALE — 1983 Suzuki 650, 3650 km. Excellent condition. 448-2450. 1985 Kawasaki dirt bike KDX200. 448-3662. 34

FOR SALE — Good quality mixed hay. Oat straw and mixed oats and barley grain. 984-2803. 34tf

FOR SALE — 5hp roto-tiller; pressure waher; old 2 wheel tractor; steel cab for Sears tractor; 16hp riding tractor and mower. 613-537-2544 evenings. 35

FOR SALE — Clean oats and barley. Suitable for seed. 537-2018 Ron Beaudette. 35



kitchen saver

DON'T REPLACE - REFACE! GIVE YOUR KITCHEN THE NEW LOOK!

We change the doors and drawer fronts and cover the exposed woodwork with Formica.

SAVE AN INCREDIBLE 40% to 60% over conventional kitchen remodelling

BARKLEY'S KITCHEN SAVER
989-5460
FREE ESTIMATES

FOR SALE — New Universal milking machine and hoseline, includes vacuum pump (no motor). Especially adapted to milk dairy goats, 2 at a time. $350. 448-3013 after 6pm. stf

FOR SALE — 90-watt GBX guitar amp and head. $300.00 or best offer. Call 346-5532 weekdays after 6pm. stf

FOR SALE — DeLaval pipeline milkers, new and used bulk tanks, vacuum pumps, pail milkers and other dairy equipment. Garry Murphy, Brinston, 652-4802. Evenings 652-2319. 25tf

FOR SALE — Surge pipeline milking systems, parlors, Choretime feeding systems, water treatment equipment, stand-by power supply, new and used vacuum pumps, bulk tanks, milker pails and buckets. Peter Babcock Ltd., Surge Dairy Farm Equipment, 984-2991. 23tf

FOR SALE — 375 gallon bulk tank & compressor. $200. Universal milker & vacuum pump $100. New Holland hay conditioner $50. 3-furrow 12" plow & 2-furrow pull plow. 10 gallon water heat, 110 volt for cottage $75. 543-2721. 35-3

For Sale

Custom Seed CLEANING
- All seeds cleaned and treated
- Bulk loads, trucks or gravity wagons etc. accepted as well as bagged orders
- Various seeds for sale

CONTACT
NEVILLE BROS.
FINCH
984-2427
984-2849

SEED FOR SALE

Cleaned & Treated
CANADA NO. 1
SEED BARLEY
40 kg BAG
$8.75

Cleaned & Treated
CANADA NO. 1
SEED OATS
40 kg BAG
$10.00

BUCKWHEAT AVAILABLE

CALL:
NEVILLE BROS.
SEED CLEANING
984-2849/2427

FOR SALE
SCREENED TOPSOIL
and
SCREENED SAND
also available
WELL ROTTED MANURE
Great for gardens!



NEVILLE BROS.
FINCH
984-2849
984-2427

FOR SALE — 1000 bales of 1986 hay. $.50 per bale. 774-2879 or 774-2169. 31stf

FOR SALE — 1980 Ford Fairmont, very clean, safety checked, $1,595 or best offer. 448-2607. stf

FOR SALE — Colored roofing and siding in 12 colors. Galvanized and galvalune. Free delivery on 10 squares or more. Residential and agricultural roof trusses. B & B Construction 1986. 984-2853 or 984-2898. 34tf

HAY FOR SALE — Apply to Oran Montgomery, Avonmore. 346-5508. 35

PRIVATE SALE — 6.627 acres land, 2 storey house, many extras. Shaver Road, Finch. Phone 346-5977. 34

Al-Mor Ladies Wear



AL-MOR LADIES WEAR

has good reasons to shop with us.....

KORET SEPARATES NOW AVAILABLE
Sizes 8-20
WIN A FREE 3 PC. KORET OUTFIT
ENTER WITH EVERY $25 PURCHASE
Draw to be held May 8th
Full Selection of Spring & Summer Outfits to choose from.
OPEN THIS THURSDAY TILL 9:00 P.M.

20 KING STREET
Chesterville - 448-3370

For Sale

FOR SALE — 1975 Buick Le Sabre as is. PB, PS, PW, excellent mechanically, needs some body work. $400 negotiable. 774-2943 after 5pm. 34

PORTABLE & CENTRAL VACUUM CLEANERS



SALES • SERVICE
Bags - Belts - Parts
Minor to Major Overhauls
(on all brands)
Available 6 Days A Week
FREE ESTIMATES
BILL'S APPLIANCE SALES & SERVICE
Industrial Drive
CHESTERVILLE
448-3509

FOR SALE — Roper riding lawn mower. 984-2060 after 6pm. 35-3

FOR SALE — 14' aluminum boat with 18hp motor. A-1 condition. 984-2060 after 6pm. 36-5

PRIVATE SALE
4 bedroom home at 6 South St., Chesterville. Large lot, fully landscaped. Close to park and schools.
IF INTERESTED
CALL 448-3034
AFTER 5 P.M.

FOR SALE — Large country home with income. Garage 16x44, insulated housetrailer 68x12 - rented. 4 bedroom house priced to sell. 932-3448 - Representative Century 21 Carriere-Pedersen Realty Ltd. 34tf

FOR SALE — Ducks. Phone 346-5624. 35

FOR SALE — One owner Olds Delta 88 Royal Brougham, burgundy, full size sedan, auto V8, PB, PW, PS, air, AM-FM cassette, 60,000 miles. Reminder package, new tires, $11,500. Hector 448-3463. 34

FOR SALE — One owner Cutlass Supreme Sport, 2 door hardtop, tilt steering, rally kit, tape deck, AM-FM. $14,900. Days Gary 235-7166 or 448-3463. 34

FOR SALE — Nissan Pulsar NX loaded. 21,000 km. Excellent. 2 door, sun roof, bucket seats, sports 5-speed. Days Gary 235-7166. 34

FOR SALE — Kverneland 4-14 trip beam plow, 3 pt.-h $1000; 2 pull-type plows $75 each; 45hp diesel tractor, not running $300; '78 Honda Civic $295 as is or sell for parts; 2 chain saws; baled hay, straw or Timothy seed. 346-2382. 34

FOR SALE — 50-75 per cent off on all scraves, hats and summer tops. Hours Mon.-Thurs. 9am-4pm. Open Easter Monday. Fishcl Glove Factory Outlet Store, 840 Walker St., Prescott, Ontario. Phone 925-4242. 34-1

FOR SALE — 3 horse tiller. Like new. 346-5984. 35

FOR SALE — Silo plastering. Silo seal coating. Silo repair. Barn and roof painting. Free Estimates. Bill Wammes 821-3718. Osgoode, Ont. 34tf

FOR SALE — 1983 Trans Am, white fully loaded. First $10,000 takes her. Call after 6pm. 987-5586. 35

FOR SALE — Cracked feed for chickens and meat birds. Call Neville Bros. 984-2427 or 984-2849. 34tf

FOR SALE — Chickens, dressed, ready for the oven. 448-2238. 34

FOR SALE — 2-row New Holland corn head and 12' White hydraulic cultivator with cylinder. 448-3870. 34

FOR SALE — Cedar trees. 1-8'. 984-2515. 36-3

PRIVATE SALE — 3 bedroom brick bungalow, 2 Riverside Drive, Chesterville. If interested call 448-3022 after 4pm. 35

FOR SALE — Springer Spaniel, female, chocolate & white. 987-2805. 34

FOR SALE — 1980 Pontiac Firebird, small 8, auto., PS, PB, AM-FM cassette, $3995. 448-2644. 34-1

For Sale

FOR SALE — 8 Ideal calf cages; Wic bedding chopper; Mueller 600 gal. bulk tank & att. washer; 10" chain harrows; 2-row corn cultivator 3pth; Farm Hand harvester box; land roller; 520 Belarus tractor, 4 wd, cab & loader; 420 Belarus tractor, 4 wd; quanity of baled hay & straw. Call in evening, Ken Armstrong 987-2176. 35

FOR SALE — Hay. Clover & Timothy. 200 bales for $99. Fergilizer spreader, pull type. $100. Seeder $100. Disc $100. 933-4637 Long Sault. 37-4

FOR SALE — 1978 Suzuki GT 550. 1981 Ford Escort GL, 2 door. Call 984-2882 after 6:30pm. 34

FOR SALE — One chain arrow, heavy duty; 1 Buff goose, male; 1 Speed Queen large clothes dryer. 527-5737. 35

FOR SALE — Baby bunnies, $10 each or 2 for $15. Call 984-2513. 36

Notices

GETTING MARRIED? Have your personal wedding story captured by an experienced photographer. We also take family, anniversary and personal photographs. Book early by calling Wayne LaPrade, Chesterville, 448-2852. 20tf

NOTICE — Nation River Anglers Barrell Run was held April 11, 1987. It took 9 hrs. 38 min. 28 sec. to come down. Margarite Hunter (Ma Hunter) won it with 9 hrs. 35 min. 50 sec. 34

NOTICE — Will build patio decks, lawn furniture, such as picnic tables, benches. Call Larry Taylor after 5pm. 448-3864. 34tf

Polydome
Calf nursery
now available
from
Glenn McKay
Tel. 538-2882
Murray McIntosh
Tel. 527-3144
after 8 p.m.

NEW HOME CONSTRUCTION
KEN - 257-4496
PETE - 830-5688
DONNA - 745-9201
OFFICE - 445-3133
agents for
Heritage HOMES
BY MOREWOOD INDUSTRIES

E E TOYS
RIDEL ROUTE RENTALS
King St. Chesterville
(613)448-2083

NEWEST RELEASES
- Blue Velvet
- Soul Man
- Legal Eagles
- Ferris Bueller's Day Off



NOTICE
Calf Receiving Dates at
Mutual Research Farm
APRIL 28
MAY 5, 12, 19, 26
MUTUAL RESEARCH FARM
Lightning Street
WILLIAMSBURG

LAWN ROLLING — Apply Allison Graham. 448-2196. 34

MUSIC — For all occasions. Dance Tek, Frank Kramer, D.J. (613) 448-3215 or 652-4753. 33tf

NOTICE — Pools 'n Things - New pools, spas, saunas, chemicals, pool repairs, liners, free estimates. Lyman Holmes - Pools 'n Things. 774-2641. 41-16

Notices

MCHAFFIE AUCTION HALL — Morrisburg. Open every Monday and Tuesday evening 6-7pm to receive your consignments. 22tf

NOTICE TO CREDITORS AND OTHERS IN THE ESTATE OF STANTON VICTOR ALGUIRE

All persons having claims against the Estate of Stanton Victor Alguire, late of Osnabruck Centre, Ontario, who died on or about the 2nd day of March, 1987 are hereby notified to send particulars of the same to the undersigned on or before the 30th day of April, 1987 after which date the estate will be distributed with regard only to the claims of which the undersigned shall then have notice and the undersigned will not be liable to any person whose claims she shall not then have notice.

Dated this 26th day of March, A.D. 1987.

Gorrell, Grenkie, Leroy & Remillard
Box 310, Ingleside, Ontario
K0C 1M0
Solicitors for the Executrix
34-3

INTERIOR DECORATING
WILL DO PAINTING & PAPERING
CALL:
KIM MORAN
448-3554

ELECTROLUX VACUUMS
SALES • SERVICE
• NEW • USED
• REPOSSESSED
Ask about our new
CENTRAULUX
Repairs and supplies available for all makes and models.
38 KING STREET
LABELLE'S BEAUTY SALON
CHESTERVILLE
448-2223

CONSEIL D'ÉDUCATION DES COMTÉS DE Stormont, Dundas & Glengarry
COUNTY BOARD OF EDUCATION

Stormont, Dundas & Glengarry Roman Catholic Separate School Board requires
SCHOOL SECRETARY

The S.D.&G. County Roman Catholic Separate School Board will accept applications for the position of School Secretary at St. Mary's School, Chesterville 2.5 days per week. Effective immediately and on a temporary basis.

JOB SPECIFICATIONS: Acacemic, Ontario Secondary School graduation diploma, Business Studies or equivalent.

SPECIALIZED SKILLS: Must be able to type at least 60 w.p.m. Must be able to accomplish the tasks as per the school secretary's job description.

SALARY AND BENEFITS: As per the collective agreement in effect.

All those interested in this position should send their application stating experience and qualifications prior to 4:00 p.m. on Thurs., April 23, 1987 to:

Roland J. Poirier
Administration of Personnel
1104 First St., East,
Cornwall, Ont.
K6H 1N6
Pierre Landry Chairman
Giles Metivier
Dir. of Education
An Equal Opportunity Employer
34-1

NOTICE — Licensed and insured household movers. Call 543-2523. 23tf

TAKE NOTICE — That the next council meeting for the Village of Chesterville is scheduled for Thurs., April 23 at 7pm. This meeting will be held in council chambers and is open to the public. 35-2

YARNS AT DISCOUNT PRICES — Patons, Beehive, Phentex, etc. Extra discounts on full bags. Manufacturers clearance, 32 cents per ounce. Excellent pattern selection for beginners and experts. Berker's General Store & Yarn Shop, South Mountain. 989-2865. 13tf

NOTICE — Progressive Dairymen who would like to A.I. and infuse their dairy cows can take SELECT SIRES COURSE. Subsidized by the government at 80 per cent. Contact: Ralph Fawcett 774-5710. 34

Coming Events

Winchester Theatre

FRIDAY, APRIL 17
SATURDAY, APRIL 18
THE MOSQUITO COAST
(PG)
Starring Harrison Ford and Martha Plimpton. Ford packs up and moves his family to an untainted coast, far from the corrupt influences of fast food, T.V., phony Evangelists and crime. The family's dream becomes a fight for survival.

SUNDAY NIGHT SPECIAL
APRIL 19, 10 P.M.
NO MERCY (A.A.)
Starring Richard Gere and Kim Basinger. A police underworld story from the Bayou Country in Mississippi.

A FINE MESS (P.G.)
Starring Ted Danson and Howie Mandel. The escapades of two friends and their connection with the Mafia, fixed horse races and a super - suppository to make a slow horse fast.

MISCELLANEOUS SHOWER — In honor of Shelley Acres. Bride-to-be of Steven Sullivan. Mon., April 27, 1987. 7:30pm. Osnabruck Centre Hall. Everyone welcome. 35

GOOD FRIDAY BREAKFAST — Sponsored by St. Luke's Presbyterian Church April 17, 1987 8am-11am. Finch Community Centre. Ham and Eggs $2.50-$3.00; Panckes $3.00. Everyone Welcome. 34-2

RUMMAGE SALE — Sat., April 25 at 9am. The Ladies Auxiliary of Trinity United Church will hold a rummage sale in the dining hall of the church. Almost new and used clothing in children's and adult wear will be offered for sale as well as many miscellaneous articles. 35-2

HAM, EGGS & HOME FRIES BREAKFAST — Sponsored by Finch Volunteer Fire Department. Sun., April 26 7am-1pm. Finch Arena. Adults and children $3. Pre-schoolers $2. All proceeds go towards the purchase and maintenance of equipment for the Finch Volunteer Fire Department. 34-1

SPRING SALE FAIR — Sponsored by Glengarry Arts & Crafts Assoc., Sat. and Sun. April 25, 26 at the Nor' Westers' and Loyalist Museum, Williamstown, Ont. Sat. 10am-5pm. Sun. 10am-5pm. Door Prize. 35

N.D.D.H.S. REUNION — 1988 will mark the 25th anniversary of the opening of N.D.D.H.S. Anyone interested in planning a reunion is invited to attend a meeting, Mon., May 4. N.D.D.H.S. library at 8pm. 448-2328 for further information. Come and join in the fun. 29-4

WEDDING RECEPTION — Mr. and Mrs. Bev Barkley and Mr. and Mrs. Desmond Wheeler cordially invited everyone to attend a wedding reception given on the occasion of the marriage of Penny and Ronald Wheeler. Sat., April 18, 1987 from 8pm-1am at Morewood Community Hall. No Jeans. 34

BOTTLE DRIVE — Sat. April 25. Sponsored by Chesterville and District Minor Hockey Association. Please save your bottles to help minor hockey. 35-3

ANNUAL MEETING — Of the Goldfield Community Cemetery will be held on Mon., April 20, 1987 at 8pm at the home of the secretary, Duart A. MacLean. 34

BINGOS — For April. Sat. April 4, Sat. April 18. Beginning 1pm. Jackpot $300.00. Sponsored by the Chesterville Ladies Auxiliary Branch 434. 34-4

DANCE — Chesterville Legion. April 18, 1987. Music by Country Green. 34-1

OPEN HOUSE — Parent-Teacher Interviews, North Dundas District High School. Mon., April 27 7-9 p.m. Everyone Welcome. 34-1

SCHOOL COMMITTEE MEETING — North Dundas District High School, Thurs., April 12 at 7:30pm. In the Library Annex. Everyone Welcome. 35-2

APEC CANADA — Alliance for the Preservation of English in Canada. In defence of the English Language Meeting, Monday, April 27, 1987 8pm. Royal Canadian Legion, Morrisburg. Everyone Welcome. Language: Let's get the facts straight. 35

WEDDING RECEPTION — In honor of Cynthia Mesman and Anthony Mitchell will be held at Maxville Banquet Hall April 25, 1987. Everyone Welcome. Please call 346-2302 for further information. 35-2

25th WEDDING ANNIVERSARY — You are cordially invited to attend the 25th wedding anniversary of Mr. and Mrs. Garry Smith at the Angus Gray Centre in Maxville on Saturday, April 25 at 8:15pm. Live music and lunch served. 34

MUDPOUT DERBY — Sponsored by the Nation River Anglers April 25, 1987. Nation River only. Weigh-in will be in Chesterville Park 12 noon to 1pm. 4-5pm. Tickets $2.00 per person. 12 and under free. For tickets contact Doug Hess, Mack Shephard, Bob La Salle. 35-2

NATION RIVER ANGLERS AWARDS NIGHT — April 25, 1987 in the Winchester Legion. Social hour 6-7pm. Supper at 7pm. All members welcome. For information contact Mack Shephard or Doug Hess. 35-2

TEACHING CLINIC — Breast Self-Examination. Winchester Hospital Conference Room Wed., May 6, 1987. 3-5pm and 7-9pm. For information or transportation call Astrid Bierworth 774-2119. 36-2

MIXED PARTY — In honor of Steven Sullivan and Shelley Acres Fri., May 8. 9pm. Avonmore Community Centre. B & B Disco. 35,36,37

For Rent

FOR RENT — Available immediately, 2 bedroom apartment, newly renovated, large lot. East of Morrisburg on Hwy. 2. 448-2755 or 543-2922. 28tf

FOR RENT — 2 bedroom apartment in Winchester. 509 Louise St. Rent $347 per month plus utilities. 774-3984. 28tf

FOR RENT — 2 bedroom apartment in Chesterville. Garage, fridge and stove. Available April 1, 1987. $340 per month. Call after 6pm. 774-5323. 30tf

FOR RENT — 2 bedroom apartment in Chesterville. Available April 1, 1987. 448-3600 after 5pm 448-3400. 31tf

FOR RENT — 100 acres pasture. Good water supply and fences. 538-2291. 35

PARK PLACE
Apartments

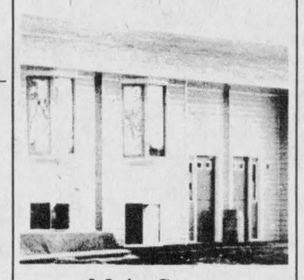

Main Street, Winchester
NOW RENTING
available immediately
2 Bedroom
$500 per month
(5 available)
1 Bedroom
$375 per month
(1 only)
Wallace Byers
Phone
774-3832
after 5:00pm

Notice



ORAN MONTGOMERY
Your Complete
FARM • HOUSEHOLD
ANTIQUE • ESTATE
AUCTIONEER
AVONMORE
346-5508
36-3

Auction Sales

AUCTION SALE
LIVESTOCK, MACHINERY
HOUSEHOLD ITEMS &
ANTIQUES
SAT. APRIL 25
Commencing at 11 AM

3 miles south of the village of Vernon to Harmony Rd., travel west 1 mile. Watch of auction signs.

The following will be sold from the Estate of the late Wallace Merkley.

Livestock: 20 head of beef cattle, consisting of: 11 grade Red Angus cows; 6 yearling grade Red Angus heifers; 2 grade yearling Red Angus bulls; 2 grade yearling Red Angus calves.

Farm Machinery: Massey Ferguson 255; diesel tractor with fully hydraulic Allied loader, 1233 hrs., very good condtion; Massey Ferguson 245 diesel tractor with Laurin cabl, 656 hrs., like new; Massey Ferguson 245 diesel tractor, 825 hrs., excellent condition; David Brown 880 diesel tractor; International plow, 3-furrow, 3pth, 12" bottoms; International seed drill; Massey Ferguson Hyd. discs, 3pth, 7 ft.; Triple K cultivator, 3pth; Allis Chalmers corn planter, 2-row, 3pth; Massey Ferguson scraper blade, 3pth; scoop bucket, 3pth; flat harrows; John Deere mower, 3pth, 7 ft. cut; Case side delivery rake; 50 ft. hay elevator; International No. 46 hay baler; International No. 45 hay baler; loader bale forks; New Holland 616 forage harvester with corn and hay head; Kool forage blower & pipes; Cobey forage wagon; snow blower, 3pth; hay wagon; assorted line of older horse drawn equipment; sloop sleighs; Sawyer Massey wooden threshing mill; International ground driven manure spreader; corn binder; assorted farm gates; circular saw; cream separator; stanchions; scales; assorted scrap iron; Stewart cow clippers, brown; dairy cans; stock tank; tractor chains; forks; shovels and chains.

Household Effects: assorted household furniture; antique records; freezer; coal-oil lamps; old weight clock; wood stove; old farm tools; assoted old dishes and collectibles; sauerkraut cutter; incubator; many other assorted items.

TERMS — CASH
EXECUTRIX
Dorothy Merkley
Owner and Auctioneers not responsible for accidents
Refreshments Available
AUCTIONEERS
Stewart James 445-3269 — **Carson Hill** 821-2946
34-1

AUCTION SALE
FURNITURE,
RIDING LAWN MOWER,
TOOLS, BOAT
Crysler Community Hall
SAT. APRIL 18
12 Noon

Westinghouse frost free fridge, green, new condition; Westinghouse electric stove, green, new condition; Woods 12 cu. ft. freezer, almond, 6 months old; Westinghouse automatic washer; McLeary Easy automatic washer & dryer; dehumidifier, new; solid oak coffee table & 2 matching mexagon end tables, new; chesterfield & matching swivel rocker; chesterfield & chair; Lazy Boy chair with vibrator; hide-a-bed with spring mattress; 4 piece bedroom suite, box spring & mattress; 3 piece bedroom suite, box spring & mattress; Panasonic 20" color TV, remote control stereo & record player in oak cabinet; end tables; odd tables; swivel rocker; stool; smoker; picture frames; large cedar chest; small desk; table lamps; foot stool; plants; wall clock; bedroom lamps; bed spread & curtains; 4 folding chairs; 2 70" window blinds; large homemade needle point in oak frame; TV tables; bedding; clothes hamper; five afghans; 10 piece place setting of dishes; 22 carat gold trim, 67 pieces, rose pattern, 50 years old; 47 piece setting of ironstone china for 8; Sears Craftsman 11hp riding mower 42" mower; 4 speed transmission, electric start, 23" tires, 2 yrs. old, new condition; electric drills; jig saw; Skil saw; sander; grinder; vice; torch; clamps; wrenches; saws; bars; planes; extension cords; lawn chairs; garden tools; fishing equipment; sump pump; saw horses; mail box; aluminum extension ladder; two step ladders; gas barbeque & tank; 12½' aluminum boat with 9½hp motor & trailer.

All items listed in new condition
TERMS — CASH
PROP.
Raoul Godard
987-5326
AUCTIONEER
Harold Ball
448-3161



TREAT YOUR FEET
TO BETTER WORK BOOTS
BY TUFMAC, GORRILLA,
KAUFMAN, GREB OR BOULET.
SIZES 4-13 **CSA**
from $49.95
LINDSAY & McCAFFREY
GENERAL MERCHANTS
42 MAIN ST.
MANOTICK
TEL.: 692-3368

PUBLIC AUCTION
FARM MACHINERY, BOATS,
MOTORS, VEHICLES & TOOLS

Two miles south of Finch on County Rd. 12, then left on Con. 9 of Osnabruck.
SAT. APRIL 18, 1987
10:30 AM

Farmall A tractor; 3 cyl. Massey tractor with loader; New Holland baler; 2 hayrakes; 210 bush. good manure spreader; feeder wagon; tank-type manure spreader, 1200 lb. cap.; fertilizer spreader on wheels; landroller; 2 furrow 3pth plow; block splitter; 4 Choreboy milkers; DeLaval dumping station; feed cart; stand for milkers & pails; old type corn blower & pipes; 1 Beatty, 1 Patz, 1 Berg heavy duty stable cleaner.

Heavy duty boat trailer; 16' fibreglass boat with 40hp Johnson, electric start & fuel tanks; 12' aluminum with 5½hp Johnson; 3 snowmobiles, 2 complete; 4 person hardtop camper; tilt top snowmobile trailer; Honda 50cc motor bike.

1979 Chev camper van; 1974 Ford Torino 302 motor; 1977 International tandem dump truck 6-13 trans (needs 466 motor); 10:00-20 truck tires & wheels; Lincoln 225 amp welder (new); assorted shovels, scrapers & chains; 4 farrowing crates; 7 dry sow stalls; 2 20" barn fans with thermostat; 2 milk house heaters 220 amp, one new; 2 garage doors; Homelite chain saw.

20" color TV; Electrolux vacuum cleaner; pellet gun; old sewing machine; crib & baby items; assorted downhill skis; bicycles; electric motors; preserving jars; antique dresser; car tires; wheels & many items too numerous to mention.

TERMS — CASH OR CHEQUE
WITH PROPER ID
PROP.
Albert Scharf
AUCTIONEER
Ray Smith
346-5483

Our 3rd Inventory
REDUCTION SALE
DERKS EQUIPMENT LTD.
Highway 43, 1 mile west of
CHESTERVILLE, ONT.
(613) 448-2335
SAT. APRIL 18
10 AM

The following items listed will be sold to highest bidder to reduce inventory

New Equipment: Euraspand fertilizer spreader, 3pth, 800 lbs.; Roper lawn trimmer; Roper grass catcher to fit 16hp; Ford 18' 208 cultivator; Ford 15' 208 cultivator; 20' pony harrows; Ford 5' rotary cutter; BEFCO 48" tiller; 48" loader bucket; 48" Woods mower, 3pth; 7' Ford flail mower; garden tractor trailer sprayer.

Tractors: Financing available to qualified buyers. Case 830; Ford 3000; Leyland 384; MF 265 & cab; Same Saturno, 4-wd & loader; Cockshutt 1600; MF 1100; AC 160; Zetor 8011 & cab; Cockshutt 1350 & loader; IH 384; Farmall H; Ford 7600, cab; 2 Ford 5000.

Tractors: Tractors with a low, low, low reserve. IH 656; MF 1105; Ford TW 20; Ford TW 25, 4-wd; Ford 7710;, cab, 4wd; Ford 7710, cab, 2-wd; Ford 6710, cab, 4wd; Ford 6710, cab, 2-wd; Ford 7600, factory cab; Ford 6600, factory cab; Ford 5610.

Used Equipment: 14' JD disc; 12' IH disc; 10' drag disc; 10 MF disc; 18" Norcan plow, 3 furrow; 14" Ford plow, 4 furrow; ADJ Kongskilde plow, 5 furrow; 16" MF plow, 4 furrow; 16" White plow, 3 furrow; 2 plows, 3 furrow; Kongskilde plow, 3 furrow; 2 IH No. 56 planters, 4-row; 10' Hesston mower conditioner; NH No. 10 self-propelled swather; 3 Dion self-unloading forage boxes; 3 8-ton wagons; Freeman self-unloading wagon & undercarriage; seed drill.

Garden Tractors: LT Yardman, 8hp; MF LT, 7hp; Lawn Flite, 5hp; Ford, 7hp; Roper, 8pm.

Misc. Equipment: Sprayer, 3pth; 7' Ford flail mower; 5 chainsaws; Many other items, e.g. tractor weights; used tires; roll bars; loader buckets, etc.

Some additions or deletions due daily sales
TERMS — CASH OR
GOOD CHEQUE
AUCTIONEER
Blair Auction & Equipment
Sales Ltd.
(613) 346-5568
34-2

Auction
Sale
Thurs., April 16
6:30pm
McHaffie Auction Hall,
Morrisburg

Two partial households will be sold:

Drop front desk; pair of carved wood chairs; crock; settee; miscellaneous wood chairs; wood bed; recliner; rocker; chesterfield and chair; sofa; small table; three beds, complete; chest of drawers; color TV; bedding; towels; cookware; bakeware; lamps; dishes; ornaments; glassware; pictures and frames; spin washer; exercise bike; humidifier; projector and screen; gas mower; ladder; miscellaneous house and garden tools; many items too numerous to mention.

Auctioneer:
Sheila McHaffie
Mastercard and Visa accepted

Hall will be open
5:30pm day of sale

AUCTION SALE
TRACTOR,
HOUSEHOLD EFFECTS,
MISC. ARTICLES
EASTER MONDAY, APRIL 20
at 10 AM

2½ miles west of St. Andrews on Black River Road

1974 Dodge ½ ton truck - no motor; 1 yard cement mixer with Wisconcin engine; 10 ton duel wheel float; gray Ford tractor; Allis Chalmers 5 ft. cut combine; 3 steel work benches & shelves; post hole auger; generator with 2 cyl. gas engine on trailer 110-220 outlet; Pioneer chain saw; electric motors; gas engine; snowmobile engines; bug light; 4 hydro poles; dresser with mirror; snowmobile helmet; welding helmet; GMC truck cap; color TV; buffalo robe; trunks; 2 night tables; electric fry pan; toaster; iron; radio; clocks; knives; dishes; silverware; glass tea pot; glass coffee pot; records; record holder; assorted books; encyclopedia set; food processor; propane heater; table & chairs; 2 portable washing machines; stove; plant stand; fire place screen; fire place utensils; book case; record player; Ideal gramophone & records; 2 refrigerators; sofa bed; single bed; punch bowl; humidifier; bedding cedar chest; 10 speed bicycle (new); typewriter; adding machine; cash register. Many other articles.

TERMS — CASH
Owner or Auctioneer not responsible for accidents.
PROP.
Leo McPhail
AUCTIONEER
Gordon Ross
Ingleside, Ont.
537-2289
34-1

AUCTION SALE

FURNITURE, CAMPER,
BOAT, RIDING MOWER

Estate of Mrs. Ruby Lannin

536 Church Street, West
Winchester, Ont.
(west of Post Office)

SAT. APRIL 25
12 Noon

Admiral frost free fridge, new cond.; Admiral 30" electric stove, new cond.; Admiral auto washer, new cond.; Admiral clothes dryer, new cond.; Emerson microwave, new cond.; Woods small freezer; maple buffet & hutch, table 2 leaves & 4 chairs, new; chesterfield & chair, brown corduroy with cane sides, new; love seat, flowered pattern; recliner, new; coffee table & 2 matching end tables, wood with glass tops, new; 2 matching table lamps, new; RCA 26" color TV, remote control, 1 yr. old; stereo with 8 track player; bedroom suite with triple dresser, 5 drawer chest; headboard with attached night tables, new; single bed, box spring & mattress; chest of drawers; swag lamp; stacking stools; vanity; dishes; pots & pans; kettle, toaster, iron; linens; bathroom scales; childs rocker; school desk; smoker stand; exercise bike; Happy Thought cosy home wood stove; Massey Ferguson 14hp riding lawn mower with roto tiller & utility trailer, hydrostatic transmission; Playcat hard top camper trailer, sleeps 6, furnished; Springbouk 14' aluminum boat; Evenrude 9.5hp motor; All items listed are in new condition.

TERMS — CASH
AUCTIONEER
Harold Ball
448-3161
35-1

ESTATE AUCTION
TRUCKS, FORKLIFT,
WELDERS, BODY TOOLS,
SNAP-ON TOOLS, AIR
WRENCHES, ETC.
Village of
NEWINGTON
SAT., APRIL 25
10 AM

Trucks: 1977 Mack Cruiseliner highway tractor, c-w sleeper cab, new brakes, tires & paint, excellent conditon; 1986 D50 Dodge Ram truck, auto., AM-FM radio, 16,500 km, like new.

Forklife: Clark electric forklift & charger.

Welders: Linde MIG welder; Canox AC-DC welder, 250 amp; Canox portable MIG welder, 200 amp, migmatic; portable welding unit, c-w 6 cyl Hercules engine; acetylene gauges; hoses; torches; helmets; welding rods; welding tools; Global electric band saw; 50-ton hydraulic press.

Tools: large Snap-On tool box full of wrenches, sockets, air wrenches, screwdrivers, pulley pullers, etc., completely stocked with Snap-On tools; 6 air impact wrenches, up to 1" drive; air grinders; air file; body steel cutter; air sander; air spray painters; air cylinder; 36-volt battery charger; new gas chain saw; electric chain saw; large shop vacuum; undercoating gun; BOC metal cutter; pipe cutters & threaders; bolt cutters; hundreds of drill bits; Markita cut of saw; 2 hyd. jacks; 10 large c-clamps; large bench vice; chains; hooks; bench grinder; small Snap-On tool box, full; 6 Bear clamps; crow bars; jack-all; 2 large hyd. cylinders; Black Hawk porta power jack; 2 railroad jacks; Yale 2-ton chain falls; 3-ton come-a-long; rad tester; sets of new nuts & bolts; 2 steel bolt cabinets; pressure wash gun, air & water; pipe wrenches; 2 radio sets, 2-way c-w base & mobile units; steel office desk; 2 steel file cabinets; anvil; oil pump; scrap iron; new iron, etc.; many tools & much equip. unlisted.

TERMS — CASH OR CHEQUES
with bank letter of reference
Lunch Available
Note: All equipment is top quality trucks, forklift and welders sell at approximately 1 p.m.
PROP.
Estate of Lyle Eastman
AUCTIONEERS
Hugh Fawcett 774-3363 — **James Cooper** 657-4448
35-2

AUCTION SALE
SAT. APRIL 25
12 Noon

Located 3 miles west of Finch, Ont. or 3 miles east of Chesterville, Ont. on Hwy. 43 at the farm of Hawley McLean. (Farm has been sold).

Woods 21' cu. ft. freezer; stove; wooden beds; fancy tables; picture frames; dishes; wash stands; homemade quilts; White sewing machine; wicker; bells; lawn mowers; spindle rocker; fancy parlor table; mans fancy leather jewel box; 6 lawyer glass front book case; alot of books; spool couch; milk bottles; 2 commode pots; doilies; some fancy dishes; small cupboards; winger washer; love seats; pots & pans; round top trunk; bedding; deer heads; canes; milk cans; old farm tools; galvanized pipe; hand water pumps; harrows; tin; grain auger; wagon & rack; grinder; wheel cultivator; hand cultivator; fertilizer spreader; ladders; iron gates; iron pot; AC No. 12 tractor & loader; chains; (2) 2-furrow AC plows; AC 7' mower; plus other small items.

Auctioneer and Owner not responsible for accidents
TERMS — CASH OR
GOOD CHEQUE
PROP. Hawley McLean,
Finch, Ont.
AUCTIONEER
Blair Auction
and Equipment Sales Ltd.
346-5568
35-2



Complete crop of 1986 and 1987 registered Holstein calves

from the herd of DONALD RIVINGTON & SON, KINBURN, ONTARIO

SELLING AT **FAWCETT'S SALE ARENA, WINCHESTER**

FRIDAY, APRIL 24
commencing at 12 noon

85 Calves: Aged from 1 month to 16 months. A good growthy group of calves and heifers from a high production herd with over 4% test at the plant.

They are sired by bulls from Sunnylodge, Terrdale and Glennholme, whose dams are Excellent or Very Good with high production and test.

For catalogues or any information, contact sale managers.

Fawcett Bros. Sales Arena, Ltd.
WINCHESTER, ONT.
Allison 774-3610 — Ralph 774-5710

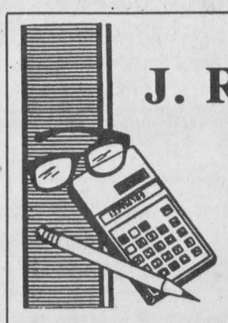

J. Rodger Burnside
Tax Consultant
Income Tax Returns
Acounting Systems
Financial Planning and Investments
Telephone Winchester, 774-2178
or Greely, 821-2263

Carleton REAL ESTATE LTD REALTOR

PEGGY FICKES
346-5541 (Residence)
Sales Representative
OFFICE - 938-1121

MINI HOBBY FARM - Large bright kitchen, detached double garage. Super set-up for a mechanic. Located on Hwy. 43.

COTTAGE - With many possibilities. Try an offer.

CAN YOU FIND A 10 YEAR OLD BRICK AND ALUMINUM BUNGALOW PRICED IN THE 50'S? - You certainly can! 3 bedroom, large lot, bright kitchen, 8' basement.

ORIGINAL OLD WORLD CHARM - 4 bedroom home featuring dining room and 2 baths. Priced to sell. $51,900.

EXCELLENT BUILDING SITE - 21.15 acres, survey dated 1980. Mixed bush with clearing close to Avonmore.

ALBERT GALE REAL ESTATE LTD REALTOR — **CGH DIVISION**

Delburn Baker
Crysler, Ontario.
Res.: 987-2805
Representative

Albert Gale Real Estate Ltd. **KEMPTVILLE - 258-5795**

$47,500.- In Crysler, 1 1/2 storey, 2 bedroom house in excellent condition, many renovations have been completed. List 11851

$54.900. - Newington. 2 storey, 4 bedroom house, kitchen, living room, master bedroom and bath have been refinished. List K11654

$71,500. - Crysler. 2 storey, 4 bedroom house on 3 lots plus a commercial building now rented. List K11703

$125,000. - Newington. 100 acres with a 3 bedroom bungalow and barns in excellent condition. Machinery and another 144 acres available. List K11107.

FOR INFORMATION CALL:
DELBURN BAKER, 987-2805

ORBIT REALTY LTD. REALTOR

Elmirador Shopping Centre, P.O. Box 90, Limoges, ON K0A 2M0
Business: 613-443-3336 Residence: 613-445-3320

MAINTENANCE-FREE — 3 bedroom home in village of Chesterville. **$51,900.**

50 ACRE FARM, 3 BEDROOM HOME, 48 acres tile drained, Morewood area, hold first mortgage. **$75,000.**

49 ACRES, 2 BEDROOM RENOVATED FARM HOUSE, Morewood area, vendor will look at first mortgage. **Make an offer.**

MARIONVILLE — 3 bedroom bungalow, full basement, new kitchen. **$58,000.**

6 ACRE HOBBY FARM, 4 bedrooms, main floor family room, 1 km from Winchester. **$99,000.**

OLD NAME, BUT NEW COMPANY

Linda Bradley
Sales Representative, 445-3320

If you want it sold,
call Orbit Realty Ltd., Realtor
Limoges 443-3336

THOM REALTY LIMITED

Morrisburg Shopping Centre • 543-3598

ELMA
Have a family? Looking for a home in the country? Take a look at this renovated 3 bedroom 1 1/2 storey beauty with large kitchen and dining area, family sized living room, main floor laundry, workshop, and super family room with patio doors to shaded patio and large deck. Put all this on a well treed acre lot and you have a place to call home.

WEST OF WILLIAMSBURG
Lots of open space surrounds this 2 bedroom modular home on a nice country lot. A good basement gives potential for more living space. Only $42,700.

EXCELLENT VIEW OF ST. LAWRENCE RIVER
This new three bedroom bungalow, located between Morrisburg and Iroquois, living room with fireplace, family room with patio doors to sundeck, three pc. bath off master bedroom. Attached garage. Asking $155,000.

WATERFRONT LOT
Lakeshore Drive, lot size 352' x 135' irregular. Plan in office. Asking Price $65,000.00

KAREN W. GORRELL, BROKER, 543-3195
GORDON W. THOM, ASSOCIATE BROKER, 543-2585

Sales Representatives
Wm. F. Shrubsole, 543-2324 — **Anne Crober, 543-3330**
Charles (Chuck) Barkley, 448-3660 — **John H. Miller, 543-3195**

CANADIAN CANCER SOCIETY | SOCIÉTÉ CANADIENNE DU CANCER

ALBERT GALE REAL ESTATE LTD REALTOR



Everywhere You Look...
Lorraine Lefebvre
448-2454
Sales Representative

WANTED

If you're thinking of SELLING, please give me a CALL. We have a number of people waiting to settle in this area.

LORRAINE LEFEBVRE • 448-2454

Century 21
McINTOSH & PROULX

TO FIND THE RIGHT HOMES, JUST LOOK FOR THE SIGNS.

STARTER HOME - MORRISBURG - Nice 2 bedroom home in the heart of Morrisburg. Inside completely renovated, single detached garage and small workshop. $52,900.00. R314-87-00

WINCHESTER COUNTRYSIDE! - Spacious 4 bedroom, 2 storey home, updated with today's conveniences with character retaining woodwork and design. 10 minutes from town. $64,500.00. R247

FOUR BEDROOM BRICK HOME - in Winchester. Large kitchen, main floor laundry, open bannister, character woodwork. Lots of garden space. $84,500.00. R324

RIVERSIDE HEIGHTS AREA - 3 bedroom brick bungalow on large sized lot. Single attached garage. 2'x6' construction, main floor laundry. 6'x42' deck in front of home. $89,900.00. R319-87-00

Don McIntosh, 821-3956
Barbara Guffroy, 774-2746
Maurice Eyre, 543-2391
Dick Gaiser, 543-3589
Linda Fisher, 821-3774
Neil Williams, 543-3484
Aline Foubert, 821-3393
Jim Gibbard, 826-3316
Carol Berthiaume, 543-3505
Allen McCaslin, 989-6011
Henry Post, 448-2759

Century 21 **McIntosh & Proulx**
504 Main Street
Winchester
774-3990
REAL ESTATE LIMITED
member broker

MLS Multiple Listing Service
Members of Ottawa Real Estate Board

"The Hometown Advantage"

THE LARGEST REAL ESTATE ORGANIZATION IN THE WORLD.
EACH OFFICE IS INDEPENDENTLY OWNED AND OPERATED.
® and (TM) trademarks of Century 21 Real Estate Corporation.

SAUVÉ REAL ESTATE LIMITED

ALEXANDRIA
(613) 525-2940

HOMES

AVONMORE - 11/2 storey, 3 bedrooms, dining room, summer kitchen, large attached shed and garage, mature trees and drilled well. **$38,000.**

FARMS

NORTH OF LONG SAULT - Complete beef operation, 270 acres. **Call for details.**

COUNTRY PROPERTY

TAYSIDE AREA - Private large older farm home in excellent shape. Requires modern services. Sitting on this 4 acre property is also a 3 year old log sauna home imported from Finland. All for **$50,000.**

LAND

FINCH AREA - 50 acres, some bush, excellent spot to build. **$25,000.**
OSNABRUCK - 25 acres, mostly bush. **$9,600.**
OSNABRUCK - Approximately 42 acres over 1/2 good bush, excellent barn for 20 head, attached insulated building for shop or storage. 100 amp service, hot and cold water, good well, approved septic system for your new home. **$35,000.**

THINKING OF BUYING OR SELLING?

CONTACT:
HERB SCHWARTZ
at
THE BERRY PATCH

Located on Avonmore Road, just north of Avonmore
346-5721

For Rent

FOR RENT — 2 bedroom duplex, Morrisburg. $330 per month plus utilities. Available May 1. No inquiries before April 20 please. Phone 652-2477. 34

FOR RENT — 33 Victoria St., Finch, Ont., 3 bedroom house, satellite dish and garage. $300 per month plus utilities. 984-2793. 35

FOR RENT — 2 bedroom apartment in Finch. Available May 1, 1987. 984-2529. 35-1

FOR RENT — Large 2 bedroom apartment. Stove and fridge. $257 per month. 1 bedroom apartment. Recently redecorated. Stove and fridge. $196 per month. A small 1 bedroom apartment. Stove and fridge. Utilities included. $228 per month. Apply Allison Graham. 448-2196. 34

Wanted

WORK WANTED — Man with 1-ton truck and saws will clean fence lines or bush for free in return for the wood or brush cut. Call after 6pm. 448-3864. 20tf

WANTED — To Buy BEEF HIDES. Higher prices paid. Call Ed Hartle, 346-5961. 25tf

WANTED — To buy antiques, household furniture and appliances. We buy complete and partial households. 543-2523 or 543-2226. 23tf

WANTED — Babysitter. My home. Approximately end of Sept. ½ mile south east of Chesterville. One year old and other ½ day in school. Hours - approx. 6:20am-5:30pm. Reply stating salary and if household duties performed. Apply in writing to: Chesterville Record, Box 368C, Chesterville, Ont. K0C 1H0. 34

WANTED TO BUY — Beef hides. Earl's Meats Ltd., Chesterville. 448-2324. 16tf

WANTED — Bull Calves. Good healthy Holstein Bull Calves (100-130 lbs.). Must be good quality. Number of calves: Unlimited. Needed every week. Will pick up at your farm. Call collect. Alexandria, Omer Poirier & Son. (613) 525-3020. 38-12

Wanted

WANTED — Ride needed from Winchester to Blair and Ogilvie Roads. Hours from 8:30 to 4:30. Call Anne at 774-2741. 30stf

WANTED — Bilingual school bus driver. 984-2633. 36

HELP WANTED — On a cash crop farm operation. Phone 448-2522. 35-3

WORK WANTED — Oil furnaces cleaned. Wood-oil combination cleaned $25. Chimneys cleaned $35. Includes fireplace cleanouts and stove pipes. We do chimney repairs, heat shields and installations. Experienced, licensed, insured. Call Pete 774-6723. 35

WORK WANTED — Babysitting available in my home. Lots of room, inside and outside. Lots of TLC. Call 448-3830 Dunbar. 34

WORK WANTED — Will babysit evenings or during summer holidays. Have taken babysitting course. Annette 448-2856. 34

HELP WANTED — Laborers. $6.00 per hour and up. Must have valid drivers license. St. Pierre Fencing 774-2936. 34-1

HELP WANTED — Part-time help needed. Tired of the same routine? Break out by working 1 or 2 days a week in a friendly setting. No experience necessary. 987-5562 between 8am-4pm. 35-2

PASSPORT PHOTOS
I.D. — CITIZENSHIP
FINISHED WHILE-U-WAIT
WAYNE LAPRADE PHOTOGRAPHY
448-2852
Industrial Avenue
CHESTERVILLE

In Memoriams

IN MEMORIAM

LOUGHRIDGE — In loving memory of a dear husband, father and grandfather Harold (Gus) who passed away April 19, 1979.

Alone, but never quite alone
I face an empty chair.
For sometimes in silence
I imagine you are there.
Days of sadness will come o'er us,
Many think the wound is healed.
But they little know the sorrow,
That lies in the heart concealed.

Sadly missed and always remembered
Jean and Family
34

IN MEMORIAM

GREER — In loving memory of a wonderful mother and grandmother Wilma Greer, who passed away April 14, 1982.

May you always walk in sunshine
And God's love around you flow.
For the happiness you gave us
No one will ever know.

remembered by
Harry, Shirley,
Kevin and Darren
34

IN MEMORIAM

BAILEY — In loving memory of a wonderful husband, father and grandfather James Bailey who passed away April 18, 1977.

There is a bridge of memory
From earth to Heaven above.
It keeps you always near us
It's called the Bridge of Love.

Sadly missed and always remembered by
Greta, Shirley, Harry,
Kevin and Darren
34

Card of Thanks

CARD OF THANKS

I would like to thank all my relatives, friends and neighbors for their fruit, flowers, cards, telephone calls and visits while I was in Ottawa Montfort hospital, also the doctors and nurses for their excellent care.

Olivier Courville
34

CARD OF THANKS

I would like to thank all my friends, relatives and neighbors, for their cards, gifts and visits, while I was a patient in Winchester Hospital. Special thanks to Dr. D. Justus and the nursing staff of Pediatrics for their excellent care.

Michael Smith
34

Card of Thanks

CARD OF THANKS

The 1st Finch Brownie Pack would like to thank everyone who helped and supported us in making our fundraising Brides of the Past fashion show a success.
34

CARD OF THANKS

I would like to thank everyone who came to my bridal shower, or sent gifts. The gifts were all very lovely. Special thanks to everyone who helped in anyway. Your thoughtfulness and kindness will always be remembered.

Bonnie Gallant
34-1

CARD OF THANKS

I would like to thank my family, relatives, neighbors and friends for their gifts, flowers, cards, phone calls and prayers given to me while I was a patient at the Ottawa Heart Institute. "Special Thanks" for the kindness and care given to my family while I was in the hospital.

Thank you
Mabel Beckstead
34

It's easy to buy a monument from us!

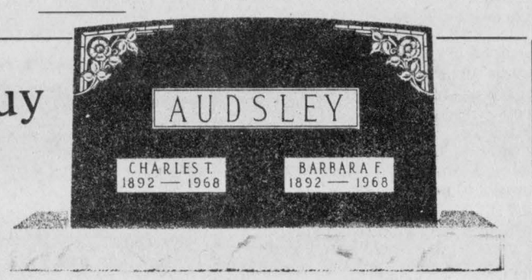

We have a large selection of superbly-crafted monuments in ageless granite that reflect beauty of design and outstanding quality. Having served this area for the past 35 years, our fine craftsmanship is well known and our desire to serve you is always here.

KINKAID & LONEY
Monuments
MONUMENT LETTERING • REPAIRS & CLEANING
BRONZE MARKERS & MEMORIAL PLAQUES
SEALMARK ROCK OF AGES
41 WILLIAM ST. EAST
SMITHS FALLS, ONTARIO
283-3480
AREA REPRESENTATIVE
GERALD HOLMES
WINCHESTER, ONTARIO
774-2665

TOWNSHIP OF WINCHESTER

Bylaw 9-78
Re: Grass Fires

Any resident of the Township of Winchester who starts a grass fire and which for any reason becomes out of control and thereby requires the services of the Fire Department, he or she will be responsible for costs of the said services.

Nancy Krisjanis, Clerk

HALLIDAY HOMES



BUILD WITH CONFIDENCE USING THE HALLIDAY SYSTEM OF CONSTRUCTION

Since 1888 Halliday Homes has offered the advantages of a cost-effective house package system with traditional Halliday quality and maximum flexibility of choice. You can select a new home plan from over 250 standard Halliday plans or bring in your ideas for a custom design. Either way your basic house package will include such brand-name products as: Mason windows, Premium interior doors, Fibreglass Canada insulation, Alcan Aluminum soffitt and fascia, Hanover kitchens.

FINANCING AVAILABLE
SPRING SPECIAL - FREE CARPETING WITH PURCHASE OF HOUSE PACKAGE

HALLIDAY HOMES OF CORNWALL
P.O. Box 221
CORNWALL, Ont. K6H 5S7
Office: 938-2585
Evenings: 932-7803

( ) Enclose $5.00 for NEW SHOWCASE OF HOMES CATALOGUE
( ) Enclose $2.00 for Cottage Catalogue
( ) Send FREE Preserved Wood Foundation literature
( ) I own a lot
Name..... Phone.....
Address .....
City..... Prov..... Code.....

CLIP AND SAVE

Winchester Country Club
at north entrance to Winchester off Highway 31

Thursday, April 16	Kevin Simpson
Saturday, April 18	Kevin Simpson
Friday, April 24	Doug & Shirley Sinclair, Hi and Dri
Friday, May 1	Hector & Emilie, Country Friends
Friday, May 8	Doug & Shirley Sinclair, Hi and Dri
Saturday, May 16	Jim Wicks & Westburg Union. *Reserve now! $5.00 cover charge.*
Thurs., Fri., Sat. May 21, 22, 23	John Mills
Thurs., Fri., Sat. May 28, 29, 30	Kevin Simpson
Friday, June 5	Doug & Shirley Sinclair, Hi and Dri
Friday, June 12	Hector & Emilie, Country Friends
Thursday, June 18	Kevin Simpson
Saturday, June 20	Kevin Simpson
Friday, June 26	Jim Wicks & Westburg Union. *Reserve now. $5.00 cover charge.*

Trying to raise funds?
Reserve our facilities for any date.
FREE: DJ or live entertainment provided.
FREE: All ticket sales your profit.
774-2465 774-2936
CLIP AND SAVE

WARD MALLETTE
CHARTERED ACCOUNTANTS
Providing services in the areas of:
- Financial statement preparation
- Personal and corporate taxation
- Farm tax returns
- Bookkeeping services

Municipal Buildings 774-3549
Winchester, Ontario 774-3403

ALASKA & YUKON SUMMER TOUR
JULY 25 TO AUGUST 13/87
20 DAYS FROM ONLY $2,540.00

INCLUDES STOPS - Edmonton, Whitehorse, Beaver Creek, Dawson City, Fairbanks, Alaska Marine Highway inside passage cruise on Alaska State Ferry, Prince George, Jasper & others.

Fly - Bus - Cruise - *BOOK EARLY!*
For Complete Details Call:
DAISY 821-2539

TRAVAC TOURS

GERITOL FOLLIES
JUNE 17-18/87
$209.00 Per Person Twin

INCLUDES - 2 hour Toronto Harbour Cruise aboard the Tall Ship "Challenge", Dinner at Ed's Warehouse, Shopping at The Eaton Centre, Geritol Follies in Hamilton, Whitby Cullen Gardens, Lunch included.

Accommodation: Skyline Hotel, Toronto
A lovely "Seniors" trip - *CALL EARLY!*
DAISY 821-2539 or 1-800-267-9920



APRIL SALE OF USED BOOKS

Morrisburg Branch Library
543-3384
Monday - 7-9
Tuesday - 1-4:30, 7-9
Wednesday - 1-4:30, 7-9
Thursday - 1-4:30, 7-9
Friday - 1-4:30, 7-9
Saturday - 1-4:30
SD & G COUNTY LIBRARY

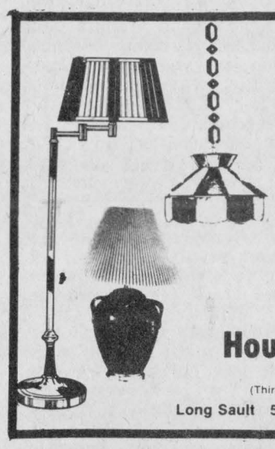

And there was light.
One of the United Counties' leading stores of home lighting.
Hundreds of styles of domestic and imported lamps, shades, fixtures and chandeliers.
We're the nobody who undersells everybody!
SATISFACTION GUARANTEED
Lowest Prices — Highest Quality
Our customers are our best advertisement and our business reflects it!
OVER 3,000 LIGHTING DISPLAYS!
House Of Lighting
16 Johnson Crescent
(Third street north of shopping centre.)
HOURS: DAILY 9am to 6pm FRIDAY 9am to 9pm
Long Sault 534-2912 8 miles west of Cornwall

ESTD 1905
Brownlee Funeral Homes
A DIGNIFIED SERVICE WITH COURTESY
FUNERAL DIRECTORS

W. BARRY BROWNLEE
FRONT STREET
FINCH, ONTARIO
984-2234

STUART RADLEY
MAPLE STREET
INGLESIDE, ONTARIO
537-8376

SERVICE MEASURED NOT BY GOLD BUT BY THE GOLDEN RULE

ONTARIO FUNERAL SERVICE ASSOCIATION (Incorporated)

UNITED CHURCHES
Chesterville - Morewood
Minister: Rev. Roy Harwood
448-3549

EASTER SUNDAY
APRIL 19, 1987

Worship & Sunday School
MOREWOOD - 9:30 A.M.
CHESTERVILLE - 11:00 A.M.
EVERYONE WELCOME
June 1987

NATIONSIDE PENTECOSTAL CHURCH
13 Albert St.
CHESTERVILLE
Pastor: Rev. L. Armstrong
448-2084

EASTER SUNDAY
APRIL 19, 1987

10 A.M. - Sunday School
11 A.M. - Morning Service of Worship
7:30 P.M. - Evening Service
Affiliated with the Pentecostal Assemblies of Canada
May 1987

PRESBYTERIAN CHURCH
St. Andrew's, Chesterville
Morewood
Pastor: Rev. Bert de Bruijn
448-2516

THURSDAY, APRIL 16
7:30 P.M. Passion Music
Communion Service
Everyone Welcome

EASTER SUNDAY
APRIL 19, 1987

CHESTERVILLE
9:30 A.M. - Sunday School & Nursery
Sunday Worship
MOREWOOD
11:15 A.M. - Sunday Worship & Sunday School
COME EXPECTING
LEAVE REJOICING
May 1987

ST. MARY'S CATHOLIC CHURCH
CHESTERVILLE
Father Don Cummings
774-3464

EASTER SUNDAY
APRIL 19, 1987

HOLY MASS
Saturday - 7:30 P.M
Sunday - 9 A.M. & 11 A.M.
January 1988

DUNBAR PRESBYTERIAN CHURCH
DUNBAR
Rev. Bruce Kemp
543-2160

EASTER SUNDAY
APRIL 19, 1987

9:30 A.M. - Sunday School
Sunday Service
EVERYONE WELCOME
May 1987

HOLY TRINITY ANGLICAN CHURCH
CHESTERVILLE
Rev. Pat Johnson

GOOD FRIDAY, APRIL 17
11 A.M.
EASTER SUNDAY
APRIL 19, 1987

11:15 A.M. Baptism
June 1987

CHRISTIAN REFORMED CHURCH
WILLIAMSBURG
Minister: Rev. Wieger DeJong
Assistant Pastor:
Walt DeRuiter
543-2597

EASTER SUNDAY
APRIL 19, 1987

9:30 A.M. - Morning Service
7:30 P.M. - Evening Service
Nursery provided during both services. You are invited to worship with us.

CHESTERVILLE: 448-2324
MON-SAT 7:30AM-9PM SUNDAY 10AM-6PM

EARL'S MEATS
(SINCE 1962) *LIMITED*

WE RESERVE THE RIGHT TO LIMIT QUANTITIES
NO PRE-PACKAGING — MEAT CUT FRESH DAILY

U.S.A. NO. 1 12 OZ. PKG. PARADISE CRANBERRIES 99¢
PRODUCT OF CANADA WAXED TURNIPS 19¢ lb.
FROM THE TROPICS FRESH PINEAPPLES
GARDEN FRESH GREEN CABBAGE 19¢ lb.

PRICES EFFECTIVE TILL CLOSING TUES., APRIL 21/87

COMPARE "AT THE BUTCHER SHOP"

FEED LOT CORN FED BEEF
Side of Beef, lb. 1.59
Front of Beef, lb. 1.33
Hind of Beef, lb. 1.85
Side of Pork, lb. *(For One Week Only)* .... 99¢
Cut, Wrapped & Frozen Government Inspected

BETTY HARD CRUST ROLLS 1.15 Doz.
DOLE, 19 OZ. CRUSHED, CHUNK SLICED PINEAPPLE 1.33
SHERIFF, 175 G SCALLOPED POTATOES 1.35
FRESH GRADE A LARGE EGGS 1.17 Doz.

GRADE "A" TURKEYS 10-12 LB. 1.39 lb.
OUR OWN SMOKED HAMS 1.59 lb.

FRESH BABY BEEF LIVER 89¢ lb.
AYLMER, 28 OZ. TIN TOMATOES 99¢ Ea.
CAMPBELL'S, 10 OZ. TIN GOLDEN MUSHROOM SOUP 69¢ Ea.
ALWAYS FRESH BETTY SPECIAL BREAD 675 g 69¢

BUTT PORK CHOPS 1.49 lb.
OUR OWN SAUSAGE PATTIES 1.19 lb.
FRESH 6 LB. & UP ROASTING CHICKENS 1.39 lb.
HOTEL STYLE BACON 1.59 lb.

SLICED COOKED HAM 1.89 lb.
BONELESS BEEF STEW 1.89 lb.
FRESH BEEF HEARTS & TONGUES 1.19 lb.
HOLIDAY STORE HOURS: Friday 8am - 6pm Sunday 10am - 6pm Monday 8am - 9pm

NDDHS tops where it counts

MAPLE RIDGE (Staff) - North Dundas student Randy Byers has proven he counts.

The Grade 10 student from Winchester placed forty-third out of almost 19,000 Canadian participants in the annul Cayley math contest, sponsored by the University of Waterloo. Byers also ranked twenty-eighth among the 8,750 Ontario contestants.

North Dundas was one of more than 1,600 schools from across the country taking part in the Canadian Mathematics Competition. Nationally, this year's results and enrolments were the highest ever recorded.

North Dundas continued its own winning record as students from grades 9, 10 and 11 distinguished themselves individually and in team competition.

The Grade 10 Cayley team place first among SD&G high schools, a record it has lost only once in the past six years. (In 1985, it dropped to second.)

It improved on last year's fifth place performance in the Eastern Ontario district, jumping to second among 24 high schools.

Team members ranking on the district's honor roll included Byers (first), Ethan Hogg (30), Pamela Giles (37), David Lannin (62), Scott Helmer (78), Reg Langlois (79) and Allison Gibson (80).

In the Fermat contest for Grade 11 students, North Dundas Achieved its seventh consecutive first place finish in SD&G. It ranked fifth among the 16 schools from participating from Eastern Ontario.

The school's Fermat teams' success in the district has ranged from first to seventh since 1982.

Team members attaining provincial honors and their district ranking were: Andrew Gruich (17), Leslie Durant (30), Michael Bouck (42), Donald Bowman (52), Richard Stewart (53) and Scott Melchior (58).

North Dundas' Grade 9 team, competing in the Pascal contest, also contributed to the school's winning record, placing second in SD&G and sixth among 27 teams from Eastern Ontario.,

Placing on the district's honor roll were Glen Rodger (6), Lexie Arnott (32), Lori Durant (57) and Ashley Byers (76).



North Dundas racked up top placements in the recent Canadian Mathematics Competition. The school's top three students in each of three competitions are pictured above, back row, from left: Pam Giles, Grade 10; Michael Bouck, Grade 11; Leslie Durant, Grade 11; Lori Durant, Grade 9. Front, Glen Rodger, Grade 9; Andrew Gruich, Grade 11; Lexie Arnott, Grade 9 and Randy Byers, Grade 10. Ethan Hogg, Grade 10, was absent.

Record Photo - Johnston

Craft show set

WILLIAMSTOWN (Staff) - The Glengarry Arts and Crafts Associaton will celebrate its fifteenth anniversary with a spring fair April 25 and 26 at the Norwesters' and Loyalist Museum.

Among new displays at the two-day event will be brass and copper jewelry, decorator mice, quilted country home decor, earthenware pottery and silk and feather flower arrangements.

Back again this year will be exhibitors of silk screening, stained glass, machine quilting, embroidery, stoneware pottery, smocking, weaving and woodwork.

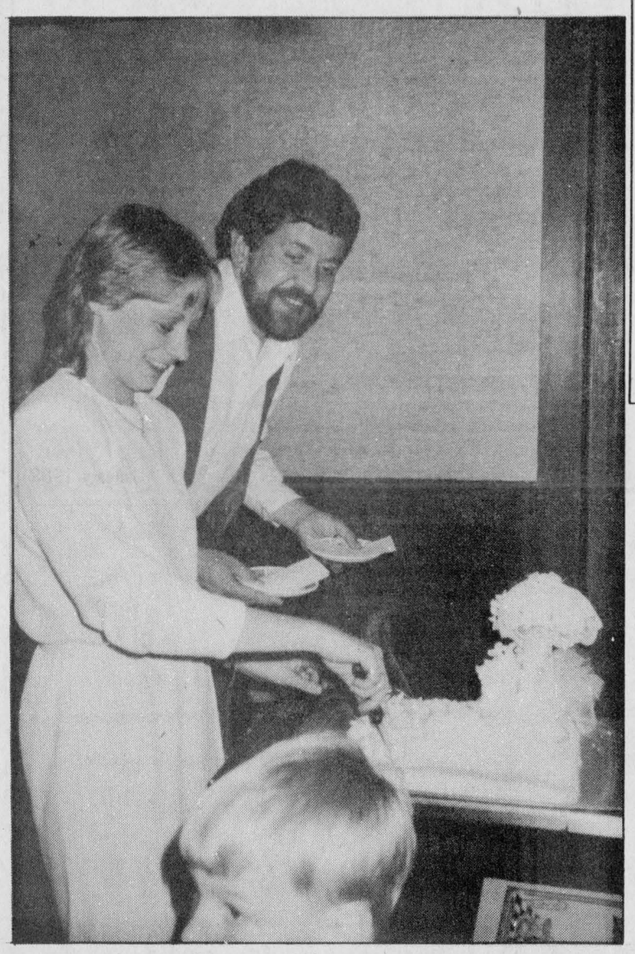

Marriage announcement

Mr. and Mrs. Ronald Servage of Chesterville and Mr. and Mrs. Richard Champagne of Prescott are surprised, yet pleased to announce that their children, Cheryl and Ric, were finally united in marriage on April 1, 1987.

Special Photo

Photo Special

$2 OFF

The processing of your next roll of colour print film C41, 110, 126, 135 and Disc only.

OFFER EXPIRES: APRIL 21, 1987

LEAVE YOUR FILM WITH US!

SEAWAY VALLEY PHARMACY
CHESTERVILLE 448-2492

Kodak Colorwatch System

Robinson Holder PHOTO FINISHING

SLIDE-A-TOP

The perfect solution for those who need a top some of the time, but not all of the time.



Dealer inquiries welcome.

Light truck loading ramps — Heavy duty trailer hitches.

Eastern Ontario Distributor
Box 58 Main St.
North Gower 489-3834

hy-ay SERVICES

EASTER SUPER SALE



Levi's for feet

FOR THAT VERY SPECIAL LOOK AT THAT VERY SPECIAL PRICE!

Jarman Shoes for Men

FLORSHEIM INC

Look who saves money when you compare apples to apples!

3 Year Guaranteed Oil Price

3 Year Interest Free Finance Plan

3 Year Free Parts & Service Plan

Upgrade your oil furnace to a high efficiency Eneroil Furnace!

Lifetime Warranty on the heat exchanger

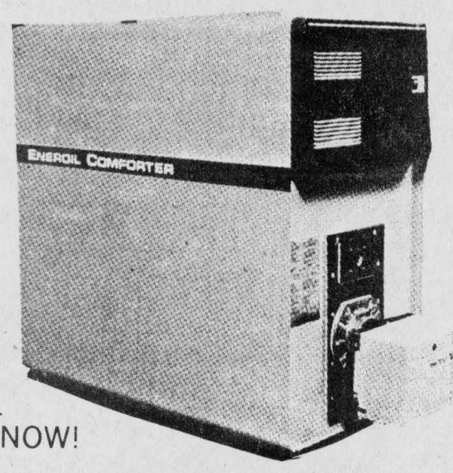

Includes a High Efficiency Flame Retention Head Burner.

Can save you up to 25% of your heating costs.

LIMITED TIME OFFER - CALL FOR DETAILS NOW!

EDGERTON-BAKER

45 YEARS OF SERVICE IN THIS AREA
REPAIR SERVICE CALL 652-4565

P.O. BOX 304
SHOPPING CENTRE
MORRISBURG, ONTARIO
K0C 1X0
543-2800

P.O. BOX 400
503 MAIN ST. W.
WINCHESTER, ONTARIO
K0C 2K0
774-3560

P.O. BOX 712
45 KING STREET
CHESTERVILLE, ONTARIO
K0C 1H0
448-2182

Be sure to drop in to...
VIMI Men's Easter...
Super Sale!

Dack's

VIMI has savings on their entire Men's Shoe Inventory!!

Clarks CANADA

GENUINE WALLABEES
BROWN or BLACK LEATHER
FOR JUST $75.00
OUR REG. PRICE $99.00

SAVE from 10-60%
ON DRESS, CASUAL, RUNNING, & JOGGERS SHOES FOR ALL OCCASIONS.

CHOOSE FROM QUALITY MANUFACTURERS!!

So remember now until EASTER shop and save during our EASTER SUPER SALE!



VIMI SHOES

MOOSE CREEK MALL
MOOSE CREEK, ONT.
PHONE: 538-2475

Will that be 24 or 36 Smiles?

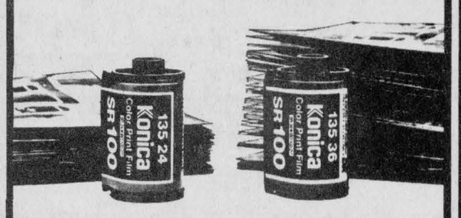

Konica COLOUR FILM & CAMERAS

Konica Film for Summertime Smiles.

Wayne LaPrade Photography
Today's beautiful moments are tomorrow's memories.

8 INDUSTRIAL DRIVE
CHESTERVILLE 448-2852

BEST BUY, 1.36 L TIN
HEINZ FANCY
TOMATO JUICE 99¢

BEST BUY, DELMONTE 398 ML TIN
CRUSHED, SLICED
TIDBITS, CHUNKS, SPEARS
PINEAPPLE
IN OWN JUICE 79¢

BEST BUY, 375 ML JAR
SIERRA STUFFED
MANZANILLA OLIVES 1.28

BEST BUY, LE BOUCAN,
SMOKED
PICNIC SHOULDERS 1.18 lb.

BEST BUY, ALLEN'S, 796 ML JAR
REGULAR or UNSWEETENED
McINTOSH
FANCY APPLE SAUCE 1.19

BEST BUY, 500 ML CONT
FRESH SEALTEST
SOUR CREAM 1.49

BEST BUY, 369 G PKG:
HILLS BROTHERS
REGULAR GROUND COFFEE 2.99

BEST BUY,
MARY MILES
DINNER HAMS 1.99 lb.

EASTER FLOWERS NOW IN STOCK: While Supplies Last

PRODUCT OF ONT., NO. 1
TABLE FRESH
Waxed Rutabagas 19¢ lb.

PRODUCT OF ONT., CAN. NO. 1
TABLE FRESH
Sweet Potatoes 59¢ lb.

PRODUCT OF U.S.A.
MILD & NIPPY
Green Onions 3/99¢

PRODUCT U.S.A., 2 LB. BAG,
GARDEN FRESH
Cello Carrots 79¢

PRODUCT OF U.S.A.
FRESH & TENDER
Celery Hearts 99¢

PRODUCT OF U.S.A.
SALAD FRESH
Green Cabbage 29¢ lb.

PRODUCT OF U.S.A.
TANGY
Sunkist Choice Lemons 4/99¢

PRODUCT OF U.S.A., SIZE 120'S
FRESH & JUICY
Anjou Pears 99¢ lb.

PRODUCT OF U.S.A., SIZE 138'S
SWEET & JUICY
Sunkist Navel Oranges 1.59 Doz.

PRODUCT OF U.S.A., SIZE 12'S
FRESH & CRISP
Granny Smith Green Apples 89¢ lb.

FRESH BREAD & ROLLS FOR YOUR EASTER TABLE

DEMPSTERS, 24 oz. LOAF
ENRICHED
Fresh Sliced White Bread 69¢

WESTON, 12'S
FRESH
Brown & Serve Dinner Rolls 1.09

PAN DANDY, 12'S
PLAIN, SUGAR or CINNAMON
Fresh Donuts 1.19

WONDER, 675 G LOAF
White or 60% Whole Wheat Fresh Bread 99¢

DEMPSTERS, 450 G
PLAIN, DARK or CARAWAY
Fresh Rye Bread 89¢

UNCLE BEN'S, 170 G BOX
ASSORTED VARIETIES
Stuff'n Such
10 MINUTE
STUFFING MIX 1.53

HOUSEWARE EXTRAVAGANZA

REG. PRICE 69¢
ASSORTED
Dish Cloths 2/98¢

REG. PRICE $1.29
ASSORTED
Coffee Mugs 77¢

REG. PRICE 89¢
PKG. 30'S, HOME
Kitchen Garbage Bags 59¢

REG. PRICE $1.49
HOME
Garbage Bags 89¢

REG. PRICE $1.79
FLORAL PATTERN
Ladies Garden Gloves 89¢

REG. $4.99
TUCKER PLASTICS
Laundry Baskets 2.49

REG. PRICE $1.59
HOMEWARE, S - M - L
Rubber Gloves 97¢

REG. $1.99
ASSORTED COLORS
Ultra Pots Planters 1.44

REG. PRICE $1.59
EKCO
Burner Bibs 1.19

REG. PRICE $2.09
Oven Protector 1.55

REG. PRICE $1.99
ASSORTED COLOURS
Kitchen Scoop 99¢

HOMEWARE
Turkey Basters 88¢

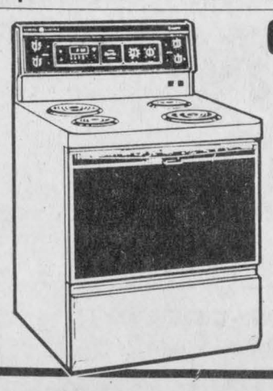

GENERAL ELECTRIC
We bring good things to life!

GENERAL ELECTRIC ENCORE
RANGE Model J35MF
- Rapid Clean II self-cleaning oven
- Gleaming black glass door
- Electronic clock, Automatic oven timer and glass control panel
- 2-8" and 2-6" plug out elements
- Smokeless broil pan and rack
- Almond or White

TROPIC, 540 ML TIN
SLICED, CRUSHED, TIDBITS
Pineapple 85¢

SHERIFF, 200 G BOX
ASSORTED VARIETIES
Instant Potato Mix 99¢

227 G BOX
CHICKEN or FRIED RICE
Rice-A-Roni 85¢

McLAREN'S, 375 ML JAR
STUFFED
Manzanilla Olives 1.89

NESCAFE. 227 G JAR
RICH BLEND
Instant Coffee 4.99

INSTANT COFFEE, 170 g JAR
REGULAR or DECAFE
Taster's Choice 6.99

NESCAFE, 170 g JAR INSTANT COFFEE
Viva or Columbia 5.99

INSTANT COFFEE WITH CHICORY
Encore 5.49

SALADA, 72'S
ORANGE PEKOE
Tea Bags 1.99

NESTLE, 4'S
ASSORTED VARIETIES
Mini-Puddings 1.89

100% PURE, 750 G CONT.
Mazola Corn Oil 1.89

MAPLE LEAF, 454 G PKG.
TENDERFLAKE
Pure Lard 89¢

NESTEA, 680 G TIN
TROPICAL BLEND or LEMON
Ice Tea Mix 2.99

INSTANT CHOCOLATE, 750 G TIN
Nestle Quik 2.79

DELMONTE, 540 ml TIN, HALVES or SLICES
Fancy Peaches 1.39

SALAD DRESSING, 1 L JAR
Kraft Miracle Whip 2.99

SUCCESS, 750 ml JAR
Strawberry or Raspberry Jam 1.65

BANQUET, 398 ml TIN
Fancy Baby Carrots 79¢

ALLEN'S, 1.36 L TIN
VITAMINIZED
Apple Juice 1.39

AUSTRAL, 796 ml TIN, IN SYRUP
Fruit Cocktail 1.59

KELLOGG'S, 800 G BOX
CEREAL
Raisin Bran 2.99

NABISCO, 675 G BOX
Shreddies Cereal 2.39

DECORE, 2 ROLL PKG.
WHITE
Paper Towels 99¢

MISS MEW, 170 G TIN
Gourmet Cat Food 39¢

KLEENEX, 200'S
White Facial Tissue 99¢

WHITE SWAN, 4 ROLL PKG.
WHITE
Bathroom Tissue 99¢

WHITE SWAN, 60'S
WHITE or ASSORTED
Servietties 79¢

FACELLE ROYALE, 100'S
3 PLY WHITE
Facial Tissue 99¢

NORTHERN COUNTRY, 341 ML CONT.
PINK or CLEAR
Frozen Lemonade 46¢

NORTHERN COUNTRY, 341 ML CONT.
UNSWEETENED
Frozen Orange Juice 79¢

GOLDEN BRICK, 454 g BOWL
100% VEGETABLE OIL
Soft Margarine 89¢

VALLEY FARMS, 1 KG BAG
FROZEN
Choice French Fries 69¢

BLOSSOM OF GLENGARRY, 1 LB.
Fresh Creamery Butter 2.29

BLOSSOM, CANADA GRADE "A"
Large Size Fresh Eggs 1.19

CRESCENT, 500 g PKG. 24 THINS
Cheese Slices 2.98

SEALTEST, 4 L BAG
Fresh 2% Milk 2.29

HAVE A HAPPY EASTER

READY TO SERVE
SKINLESS, SHANKLESS
LEG HAMS
SHANK or BUTT END 1.79 lb.

CANADA GRADE "A" BEEF
FULLY TRIMMED
Prime Rib Steak 2.99 lb.

CANADIAN QUEEN
BONELESS WHOLE
Football Hams 2.39 lb.

CANADA GRADE A BEEF
Boneless Sirloin Steak 4.29 lb.

CANADIAN QUEEN
Boneless Hams
1/2 or 1/4 2.49 lb.

CANADA GRADE A BEEF
Beef Tenderloin 6.29 lb.

CIRCLE STEAK
Davern Bolgona
SLICED - PIECED 1.09 lb.

PORK & BEEF
TRAY PACK
Breakfast Sausage 1.29 lb.

KIDS LOVE THEM
Davern Wieners
450 G 99¢ lb.

FRESH
Leg Pork Roast
WHOLE - HALF 1.39 lb.

FROM OUR DELI
MARY MILES
Cooked Ham
EXTRA LEAN 1.99

GREAT FOR EASTER MORNING
Bacon Hotel Style
TRAY PACK 1.89 lb.

MAPLE LEAF ALWAYS DEPENDABLE

MAPLE LEAF
Dinner Hams 2.89 lb.

MAPLE LEAF
500 G
Bacon 2.99

MAPLE LEAF
Country Kitchen Hams 3.59 lb.

MAPLE LEAF
1/2 BONE IN
Tendersweet Ham 3.09 lb.

MAPLE LEAF
Polish Coil 1.79 lb.

MAPLE LEAF, BONELESS
SMOKED
Picnic Shoulders 2.29 lb.

FRESH FROM OUR IN-STORE DELI

MAPLE LEAF
SLICED
Pastrami 3.99 lb.

MAPLE LEAF
SLICED
Mock Chicken Mac & Cheese 1.99 lb.

MAPLE LEAF
DELI FRESH
Regular Salami 1.99 lb.

MAPLE LEAF
Gouda Cheese
MILD or SPICED 4.29 lb.

MAPLE LEAF
Mild Cheddar Cheese 3.49 lb.

MAPLE LEAF
Medium Cheddar Cheese 3.59 lb.

MAPLE LEAF
Old Cheddar Cheese 3.99 lb.

MAPLE LEAF
Marble Cheddar Cheese 3.49 lb.

EVERYDAY LOW PRICES PLUS A WHOLE LOT MORE!

YUM YUM, 400 G BAG
ASSORTED VARIETIES
Potato Chips 1.99

750 ml BTL.
PLUS BTL. DEPOSIT
Pepsi Cola
SIX PACK $3.54 59¢

DUNCAN HINES, 350 G PKG.
ASSORTED VARIETIES
Soft Cookies 1.99

ROBIN HOOD, 2.5 kg BAG
ALL PURPOSE WHITE
Enriched Flour 2.79

HEINZ BABY FOODS
STRAINED 4/1.29
JUNIOR 3/1.49

VOORTMAN'S
FRESH BULK
Dutch Style Cookies 1.69 lb.

Fulton Bros. Ltd.
SUPERMARKET
HOMEHARDWARE Home Hardware
TV&APPLIANCES
SALES & SERVICE
Chesterville Ont.

STORE HOURS:
MON. - WED.
8AM - 6PM
THURS.- FRIDAY
8AM-9PM
SATURDAY
8AM-6PM

THE CHESTERVILLE Record Editorial / Opinion

ODHIC must sell itself

The timing couldn't have been much worse.

Over the past month, milk producers across the province have been asked whether the Milk Act should be re-opened to review the general levy of 3 cents per hectolitre for the Ontario Dairy Herd Improvement Corporation.

But as recently as five months ago, more than a year and a half since the federal milk recording program merged with the provincial DHI system, Dundas dairy farmers continued to complain of missing records and wildly fluctuating results.

Only three and a half months ago, the corporation increased the fee per herd on milk recording by about a quarter. More increases are threatened as grants from the federal and provincial governments fail to keep pace with inflation.

In mid-January, the ODHIC announced the appointment of a new general manager, ending turmoil in the corporation's administration.

Asked whether they favor a review of the general levy, dairy farmers can't help but wonder whether their milk cheques will be docked to bail out an inefficient service almost one-third of Ontario's milk producers don't even use.

The debate swings between two approaches: should it be user-pay, or should everyone contribute to a system said to improve the breed -- to the benefit of all producers -- in the long run.

The premise that milk recording does work to the benefit of all has been questioned by even those that do pay for the service.

It's true that those farmers who are on test -- and pay the additional fees -- do contribute to the genetic improvement of dairy cattle and the advantages eventually filter down to all milk producers.

But it's also true that dairy farmers not on a milk recording system pay for its benefits when buying the daughters of dams on milk recording, when using artificial insemination and proven sires, and like every other Canadian, through their tax dollars.

Producers who have invested in milk recording enjoy the profits of their investments when selling cattle. It must offer some attraction for dairy farmers if 7,000 across the province voluntarily pay for it.

Milk recording is no longer an innovation that farmers need to be sold on; there's enough confidence in it that a hike in the ODHIC levy against all producers is justified.

But at the same time, it has to clean up its act. John Core, vice-chairman of the Ontario Milk Marketing Board and the board's representative to the corporation, said in Maxville last week it must balance its budget this year because it has no reserves.

What it needs is more clients electing to buy its pricier services. Higher fees and an increase in the general levy won't do that -- it has to offer good service for farmers' money.

Diane Johnston





Chesterville's Past

07 From the Record Thurs., April 18, 1907

Mr. C.J. Suffel, who has resided in the town for the past few years, and for the past few months has been employed as night operator at the CPR depot in town has decided to go west, on account of the poor health of Mrs. Suffel.

Mr. W.M. Saucier and his assistants supplied the music for an assembly held at Berwick last Friday: and also a euchre party given in the town hall here by the CMBA on Thursday evening last.

The Oddfellows of Chesterville have again scored a grand success in the character of the musical treat they gave to the citizens on Tuesday evening.

27 From the Record Thurs., April 21, 1927

While Chesterville has been enjoying the most delightful spring weather during the past week or more, a very considerable amount of dust has been mixed with the sunshine and deposited in the homes of many citizens.

Tom McMahon, a former well-known resident of this section, in a spectacular attempt to make the trip from Rochester to Ottawa driving a golf ball, arrived in the capital the first of the week, having crossed the river at Prescott and proceeding along the highway on his self-imposed task.

The play, "All Because of a Maid," put on by the Elma Young People's Society, of Elma, was a decided success. The weather being favorable, the church was filled to its capacity. Proceeds for the evening were $80.

47 From the Record Thurs., April 24, 1947

Tuesday morning Cam Thompson accompanied by Billie Marcellus and George Alguire left for Saratoga Springs, N.Y., by motor and trailer with his fancy mare Jaffa, which he has sold to Robert Jewel, of Wilmer, Kentucy, at a price to be well up in the four figures. Jaffa is a very handsome standard bred and is said to have made a mark well up with the best of the harness horses.

This week the Public Library Board was presented by the author, John Graham Harkness, with an autographed copy of the History of Stormont, Dundas and Glengarry: 1784-1945.

The lives of several people were endangered Monday morning about eleven o'clock when a runaway team of horses attached to a heavy wagon ran across the Nation bridge from the south side and crashed into an auto passing down Main street to the post office.

Mr. and Mrs. Gordon Senn were honored by their friends of town on the eve of their departure to take up residence at Ste Anne De la Perade, Que., by a presentation and dance in the Community Hall, when a couple hundred enjoyed a pleasant time.

67 From the Record Thurs., April 27, 1967

Cathy Gill, who is presently studying for her ARCT was the winner of a scholarship at the recent Music Festival in Brockville. She is the pupil of Sister Mary Brian, St. Mary's Convent, Chesterville.

Dobie Byers was looking through some old milk envelopes the other day. He ran across one from 1933. At that time it took a lot of milk to make $25. He noted that a heifer could bring as much as a $5 bill at the same time.

Sunday guests of Mr. Johnston Ouderkirk and family were Mr. and Mrs. Walter Ouderkirk, of Ottawa and Mr. and Mrs. Thomas Mallet, Goldfield.

Mr. and Mrs. Donald Carlyle have returned home after spending the past week in Northern New York State, Niagara Falls and Toronto.

Mr. and Mrs. Stewart L. Begg, of Crysler, have returned home from a two-month holiday cruise on the P. and O. SS Canberra sailing from Vancouver. The trip took them to Hawaii, Japan, Hong Kong, Australia, New Zealand and other ports of call.

77 From the Record Wed., April 20, 1977

Spring is here and summer is not far behind with Deb Hummel, Albert St., Chesterville, reporting the first dandelion of the year to The Record office late last Tuesday afternoon. Mr. Hummell said he was raking his yard when he spotted a small clump of the little yellow weeds which will shortly be in bloom.

The membership of the Local 488, Retail, Wholesale and Department Store Union, voted overwhelmingly last week to accept the offer of Nestle (Canada) Ltd. for a new two-year contract calling for across the board pay increases in both years, increased fringe benefits and upgrading of holiday requirements.

Sunnylodge Star Girl, a January 1977 calf sired by Roybrook Starlite from dam Green Top Stylemaster, was sold for the highest amount a calf has ever been sold for in Eastern Ontario. The calf brought $19,000 for Carl Smith, of Sunnylodge Farms, RR 3 Chesterville, in the Eastern Ontario Holstein Calf Sale at the Fawcett Sale Barn, Inkerman, Saturday afternoon.

THE CHESTERVILLE RECORD

John A.H. Morris, President
Wayne Riley, Assistant Manager
Diane Johnston, News Editor
Donna Rushford & Lori Marriner - Sales Representatives

Subscription Rate: $16.00 per year, within a 40 mile radious of Chesterville, $18.00 per year, outside the 40 mile radius, U.S.A. and Foreign, $35.00 per year.
Advertising Rates On Request

P.O. Box 368, Chesterville, Ont., K0C 1H0, 613-448-2321
Published by St. Lawrence Printing Company Limited
Second Class Mail Registration No. 0242



The Life of Riley

by Wayne Riley

With the snow barely off the ground and hockey players still on the ice, it seems incredible that anyone would be thinking about gardening.

Yet my wife, whom I have long suspected to be a vegetarian (why else would someone consistently grow tomatoes without any meat to them?), has already picked out her seeds, set out the shovel by the garden and mentally pictured the crops that will flourish there.

It does not matter that last year's carrots, some of which measured almost three inches in length, had to be carved out of the five foot by six foot slab of modelling clay we call a garden because all the tops were pulled off.

It does not matter that the entire bean crop was wiped out by a one-year-old girl in less than 10 minutes.

It does not even matter that most of the seeds that were planted did not bother growing at all, leaving the garden looking like a botched hair transplant.

My wife planted new hopes last fall and optimism has grown.

To understand the delirium of gardening fever, one has to know some of the basic gardening terms:

GARDEN: This is the dirty spot in the lawn where the weeds grow. At its best, a garden becomes a monument to the wonder of nature, a stage where the drama of life is played out, a place where salads and side dishes grow from tiny seeds. At its worst, a garden is an underworld into which innocents go, never to be seen again.

SEEDS: Seeds are baby plants. They are identified by pictures on the envelopes in which they are sold. The pictures are meant as a challenge, a sort of Rubik's Cube of horticulture. Can the gardener produce a round red tomato like the picture or will he get one that looks like Mount Rushmore on a rosy summer afternoon.

WEEDS: Weeds are seeds gone bad. They had no respect for property lines, loitering all over the garden. Left unchecked they will resort to worse crimes, sometimes even choking an innocent plant to death.

RAIN: Generally speaking, this is what comes out of the garden hose. Rain is very important for the growth of plants, which makes you wonder why gardening is done during the driest part of the year. Once again, it is the challenge.

INSECTS: Insects are the things gardeners take their frustrations out on, buying products like Slug Death and Slug Destruction to carry them out. Partners of gardeners are thankful to have the insects around.

VEGETABLES: Rich in variety, shape, color and taste, these are things found in the produce department of supermarkets and at roadside vegetable stands. Cheap and plentiful during the summer, they complement any dish.

GARDEN VEGETABLES: Extremely rich in variety and shape, these things are found in home gardens. Expensive when all costs are considered and rarely plentiful, they are served in small portions to make the harvest last.

It is the combination of these things that makes gardening the exciting, challenging hobby it is. Small wonder my wife can't wait to get out and started.

The Farmer's Wife

Wyn Thompson

April twilights are blue and deep. The air smells of the promise of growing things and running streams. The farm pond holds the sky in it. The stars come out.

The April moon hangs in the soft night sky and as I look skyward, I think the stars are brighter than they ever made. I could pick them.

I recall that today we were chided for squandering billions on Easter clothes and Easter bunnies. Why not, asked the radio voice, wear common work clothes on Easter Sunday "to better symbolize...commitment to Jesus' ministry and give your money to some church or organization to feed the hungry?

I guess I can't argue with that suggestion. One of the nicest holidays in the calendar year is ours for celebrating, and to feed the hungry is more in keeping with the Easter spirit than clothing ourselves gaily and parading about.

And yet...what are you going to do with the old customs on which most of us were raised? How are you going to extinguish that sense of nostalgia that comes when the word Easter means newness and a fresh start?

To be a child at Easter-Time when I was growing up used to be an exciting thing. The celebration was church-centred for sure. We rehearsed the Easter songs for weeks, the non-singers among us feeling it was our right to join in, strongly.

There was a candy egg for even the poorest of us on Easter morning and we were allowed to eat all the hard-boiled eggs we wished without first finishing a bowl-full of gummy porridge.

Dressing up on Easter Sunday was important then. Finery wasn't plentiful, but cloth was cheap and every family, it seemed, had a seamstress in it who could be called upon to do a lot of sewing during the weeks before Easter.

Every little girl had a new dress or coat, every little boy a new shirt or sweater. The grownups in our village didn't buy new clothes hardly ever, but they felt obliged to remake what they had each Easter, perhaps adding some new lace or pearl buttons.

It was a celebration of the beginning or rebirth of a new season, a most important season for it was the one of new life and growth. A renaissance, a female stalwart of the Sunday School termed it each year, although we hadn't been introduced to the word in any other context, so it was lost on us in all the fun and feasting of the season.

The Sunday School smelled strongly of shoe polish and hat dye on Easter Sunday morning; the body of the church emiting the same smells. There were on Easter always flowers on the pulpit and at the front of the church and it seemed to us that among all the feast days, this one was a jubilee. Even better than Christmas!

Now a certain wave wants us to make our celebration 'more meaningful; and if I thought there was real merit in it, I might be willing to eschew chocolate rabbits and dyed baby chicks for myself. Note, if you please, that the operative word is might.

But I hope most little girls are allowed to feel the matchless newness of real cotton across their shoulders as they sing the joyous Easter songs.

I hope they will have had the excitement of dyeing and hiding gaily-colored eggs about their homes for someone else to find. The pleasure of exchanging their bowls of porridge for eggs cooked to their palate's pleasure accompanied by a pile of toast simply oozing with butter and marmalade. The delight of savoring at least one choclate egg, prior to being warned that too much chocolate might upset one's stomach.

Easter arrives late this year so, hopefully, the weather will be a delight. Even if Easter Sunday dawns bright and fair we know that in Eastern Ontario, it could be hailing and snowing by night but, for the moment, it smells and feels and looks like spring.

I have a friend who said she was always "fretted" by March. Of all the months, she said, it's the most frustrating - neither winter nor spring but a shifty, mean, little thief that offers you crocus with one hand and plunges an icy knife between your shoulder blades with the other.

She said that each year she refuses to open her door or even to look out her window until March passes by. All the time she talked I made noises which I hoped conveyed a certain empathy, without conveying agreement. For I enjoy silly, giddy, capricious March.

But March has passed! And April's here! And spring!

For me, April is a time for remembering. Perhaps because it is that the long winter is over and done with, and spring walks down the hill with me. Or possibly it is just that when the air blows warmly over the waiting countryside, and the crocus is well established at the west side of the house, and the grass greens along the edge of the farm pond, one has a tendency to take stock of other times, other springs. And I rejoice in this newly-minted one!

Letters

Volunteers thanked for their time

To the Editor:

Next week from April 26 to May 2, 1987, Volunteer Week will be held in communities across Ontario. A week of recognition that only lasts for seven days, but the assistance and caring which volunteers give is seen every day of the year in every community across the province.

The Heart and Stroke Foundation of Ontario has a strong volunteer network, and fortunately for us we have a Chapter in our community who are working together to help find a cure into this Nation's Number 1 Killer- Heart Disease, Heart Attack and Stroke.

Our volunteers come from all walks of life, backgrounds and professions - carpenters, lawyers, bank managers, mechanics, homemakers, librarians, teachers, nurses and doctors. They devote precious hours of their time and energy to help us in our mission to find answers into this health problem.

So, although Volunteer Week comes just once a year, I wanted to take this opportunity to thank the members of the Dundas County Chapter for all the work you have done on our behalf this year. Whether you are an executive member, a local captain, a public education volunteer or a canvasser during the month of February I want you to know that you are doing work for us that is worthwhile and highly valued by the Foundation. Each time we work together to help raise money for Research and Education we are one more step closer to finding answers that will save thousands of lives.

No other form of research has saved as many lives as heart and stroke research. Thankyou for being part of an enthusiastic team of volunteers who serve the community. I remain,

Sincerely
Judith M. Baril
Area Coordinator,
Lanark, Leeds, Grenville
& Dundas

Producers talking amalgamation

NORTH GOWER (Staff) - Within the next six months, the Ontario Hay Association and Ontario Hay Producers Association will consider amalgamation.

At the annual meeting of the Ontario Hay Association in Guelph April 3, the provincial association approved a move to begin discussions with the three other hay organizations operating in the province about the possibility of forming one body.

Duaine McKinley, a North Gower hay producer and president of the Ontario Hay Association, said Tuesday that while there are four organizations, there are really only two large groups: the provincial association, which had about 50 members at the beginning of the year, and the Eastern Ontario based hay producers association of about 300 members.

McKinley said a suggestion that the association dissolve and merge with the Eastern Ontario association was defeated.

Politically, he said it would offer little to the local group, which has about 300 members. Many producers are members of both groups, he said, and it would give the new unifired body more credibility in the eyes of the provincial government.

But before there can be any amalgamation, he said "subtle differences" between the two groups have to be worked out.

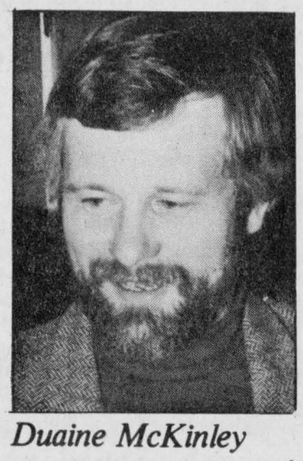

Duaine McKinley

One of his concerns, he said, is the Eastern Ontario group's refusal to allow hay dealers sit on the association's board of directors, although they can be members.

He described the issue as a matter of "basic rights": how can you deny a member of an organization the right to sit on its executive, he asked.

He said any new organization would have to recognize a provincial association must represent the whole industry.

"It essentially came from the minister's mouth that there has to be representation from the whole industry," he said.

He also questioned the financial feasibility of the local group's concept of a central warehouse. Increased handling of hay, as envisioned by such a warehouse, just cuts into already slim profit margins, he said.

He knows of a depot in Michigan, a major hay producing state, that's been sitting empty for ten years.

If it isn't used there, he asked why it would here, where climatic conditions may be good for growing hay but "far from perfect for making hay".

Andre Quirouette, president of the Ontario Hay Producers Association, told about 60 producers attending an information seminar in Avonmore last week the federal government would bend over backwards to provide funding for the project if the association formed a co-operative.

But McKinley said while a co-op can be run successfully regionally, he knows of few provincial co-ops besides the UCO.

And if the association forms a co-op, he added, it would then become a dealer and conflict with its constitution.

"I just want to take a serious look at the goals of each group and the feasibility of some of those goals," he said.

With flexibility, he said he's sure the differences between the two groups can be ironed out.



A five grand calf

Bonnie Brae Lady Superior set a new record as the top seller at the annual spring showcase sale sponsored Monday by the Grenville-Dundas Ayrshire club. The seven-month-old calf, owned by Mode Brothers of Vankleek Hill, fetched $5,000 from a pair of Massachusetts buyers. Pictured above are Bruce Mode, left, consigner; Donald Proctor, Spencer, Mass.; John Graves, East Princeton, Mass.; Neil Kittle, sale chairman, and Cameron MacGregor, leadsman.

Record Photo - Johnston

Calves sell for $84,500

WINCHESTER (Special) - The Eastern Ontario Holstein Calf Sale, an annual event, was held at Fawcett's Sale Arena, Winchester on April 4.

This series of sales has been held every year since 1960 and provides a market for Holstein calves with superior pedigrees and type. They're selected by the representatives of the Holstein Clubs in Eastern Ontario. Many of them are purchased for 4-H work.

Fifty-three calves sold for a total of $84,500, an average of $1,594. This was up almost $200 from the 1986 average of $1,365.

The highest price of the sale was $3,300, which was reached three times by calves consigned by Dwight Gilmer & Sons, South Mountain, Eldon Davidson from Winchester, and Springlorme Farm, Wendover.

The calf from Dwight Gilmer & Sons was an October 1986 daughter of Maries Thunder from an Excellent dame with 25,251 lbs. of 3.82 per cent milk for a BCA of 221 per cent for milk and 229 per cent for butterfat. Her second dam was Very Good with 194 per cent: 222 per cent, 4.3 per cent. She was purchased by Dutchmeadow Farm, Balmoral, Man., who purchased a total of eight calves for $14,300.

Eldon Davidson consigned an April 1986 daughter of Marlin from a Good Plus dam with 150 per cent: 156 per cent BCA, 3.81 per cent, and she was purchased by Lindsay Seaman, Breadalbane, PEI, who is the owner of the full sister of this animal which was sold in the Calf Sale 2 years ago.

The third calf to reach the $3,300 price, from Springlorme Farm, Wendover, was a March 1986 daughter of Starbuck from a Good Plus dam with 177 per cent: 186 per cent BCA, 3.9 per cent test.

A total of 10 calves went to Manitoba, one to PEO, three to New Brunswick and six to Quebec.

Bogden elected

EMBRUN (Special) - The first meeting of the Russell 4-H Dairy Calf Club was held at the OMAF office in Embrun on March 30. New faces appeared in our club as we have six new members and two new leaders, Carol Versteeg and Tony Baas.

A new executive was chosen this year seeing Jackie Bogden as president, Bill Nyenkamp as vice-president and press reporter and both Anne-Marie Smyswatty and James Morrow taking chores of secretary-treasurer.

BUSINESS AND PROFESSIONAL DIRECTORY

DAVID CUMMING
INCOME TAX PREPARATION
● Reasonable Rates
1 Mile East of Morewood
CALL:
448-3330
Evenings & Saturday

BUILDING SERVICE
HOMES & ADDITIONS

● RENOVATIONS ● DECKS
● CABINETS ● MASONRY
WALLACE CARRUTHERS
448-2707
CHESTERVILLE

NEVILLE BROS.
●Screened Topsoil
●Screened Mortarsand
●Screened Filtersand
● Bulldozer
●⅝ Cement Gravel
●⅝ Road Gravel
●Pit Run Gravel
●Sand
●Truck & Backhoe Rentals
FINCH 984-2849
984-2427 or 537-8282

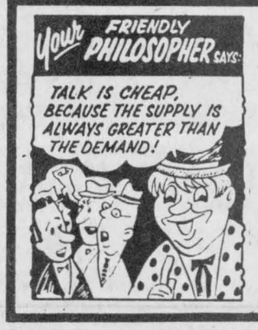

YOU NAME IT WE SELL & SERVICE
CAR-O-LINE AUTOS
Division of 135085 Canada Inc
VEHICLE
Sales ● Service & Rental
CHESTERVILLE
448-2488

B.M. Graham Fuels Ltd.
Shell
DISTRIBUTOR FOR SHELL OIL PRODUCTS
● Gasoline ● Oils ● Diesel Fuels ● Motor Oils
● Furnace Fuel ● Stove Oil
● Government Inspected Meters
● Furnace Repairs and Cleaning
527 Fred St., Winchester 774-2109

New showroom
For refinished & restored furniture
Carman Refinishers
Iroquois, Ontario
652-2011
AFTER HOURS: 652-4282
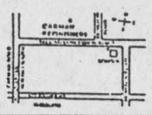

Plante Farm Eqpt. Ltd.
• UNIVERSAL DAIRY EQUIPMENT
• HOULE BARN EQUIPMENT
• SILOS AND SILO UNLOADERS
• MUELLER BULK COOLERS
• WIC FARM EQUIPMENT
• VAL METAL FEEDING EQUIPMENT
Brinston 652-2009

DALE ADAMS CONSTRUCTION
● Repairs & Renovaticns
● Custom Homes
Specializing in
Preserved Wood Foundations
R.R.#2 Chesterville 448-3720

RENT THIS SPACE FOR $10.00 A WEEK

FARM EQUIPMENT
Byers
HAIDIG
Ribstone Silo
FARMATIC
WESTEEL-ROSCO
Complete Line of Materials Handling Equipment
BUTLER | Livestock Systems
CHESTERVILLE
448-2185

Irwin Supply (Cornwall) Ltd.
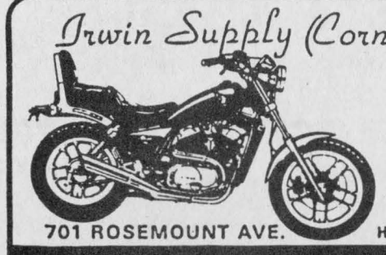
Serving the motorcyclists since 1937
701 ROSEMOUNT AVE.
HONDA MOTORCYCLES
CORNWALL 933-4600

Thom Travel Agency Limited
CHESTERVILLE - 448-3714
MORRISBURG - 543-2133

24-Hour Towing
If your car lets you down we'll get you going.
24-HOUR ROAD SERVICE & TOWING
We don't just talk about GREAT SERVICE, we GIVE it!
Drewery
Pontiac Buick Ltd.
ST. LAWRENCE ST.
WINCHESTER
774-2360 or
1-800-267-7608

SUMMERS
INSURANCE BROKERS INC.
GENERAL INSURANCE
WINCHESTER
774-2515 or 774-2519

Edie's
House of Fashion
Known for FASHIONS.
'Round the clock wear'
Sizes 3 to 26½
Morrisburg Shopping Centre
Telephone 543-2561

BRIAN LALONDE CARPENTRY LTD.
R.R. 3, CHESTERVILLE, ONT.
K0C 1H0
(613) 448-3780
INSTALLERS OF
Doors • Skylights • Kitchens • Windows • Greenhouses • Siding & Soffits •
BUILDERS OF
New Houses • Decks • Additions • Garages •
RENOVATIONS

BOB JARVIS
613-543-2475

ARCHITECTURAL DRAFTING SERVICE
MORRISBURG, ONTARIO
RESIDENTIAL DRAFTING

DISCOUNT CARPET SALES
938-0735
421 FOURTH ST. WEST
CORNWALL, ONT.
K6J 2S7
ART BUCHANAN

MONAST Backhoe & Haulage Service
SCREENED TOP SOIL & SAND
Sand ● Pit Run ● Gravel ● Granular A
448-2856 CHESTERVILLE 448-2168

BUICK PONTIAC GMC CADILLAC GOODWILL USED CARS
Roy's PONTIAC BUICK Cadillac GARAGE (GREEN VALLEY) LTD.
GMC Truck Centre
THE PRESIDENT'S TRIPLE CROWN
YOUR TRIPLE CROWN WINNING DEALER
We treat you Royally!
JEROME MASTERSON General Sales Manager
Bus: 613-347-7312
Bus: 613-525-2300
Toll Free - 1-800-267-7173
58 km from Chesterville. Take Hwy. 43 east to end. Turn right and go 4.5 km.
DRIVE A LITTLE TO SAVE A LOT!

the co-operators
Insurance Services
Lyle & Sandi Smith
Sales Representatives
Life, Auto, Home, Commercial, Farm
29 King St., P.O. Box 537
Chesterville, Ont., K0C 1H0
Bus.: 448-3300

WINCHESTER TOURS AND TRAVEL AGENCY LTD.
The best thing you can do for our business ... is leave town

Main Street Winchester
Vacation Tours - Package Holidays - Cruises
We handle all reservations - No Booking Fees
Airline Tickets at Airline Prices
774-2424 (Local)
1-800-267-0430 (Area 613)

CO-OP
FOR ALL YOUR PETROLEUM NEEDS
24 HOUR SERVICE
FOR PEACE OF MIND - GIVE YOUR LOCAL CO-OP A CALL TO-DAY!
● Gasolines - Diesel Fuels - Motor Oils
Furnace Fuel - Stove Oil - Greases
Hydraulic Oils
● Oil Burner - Sales & Service
● Insurance Plans and Budget Payment Plan Available
Chesterville Co-operative, King Street, (613) 448-2377
Finch Co-operative, Main Street, Finch, (613) 984-2450
Cornwall Co-operative, 3045 Pitt Street, (613) 933-7881

Armstrong Burner Service
Oil, Gas, Electric Furnaces
SERVICE AND INSTALLATION
Authorized Natural Gas Dealer For NORTHERN & CENTRAL GAS CORPORATION LIMITED
- Parts Plan
- Sheet Metal
- 24-hour Service
- Free Estimates
774-3522
ASK FOR DWAINE WINCHESTER



Effective speakers

At a recent effective speaking contest sponsored by the Finch and Maxville Lions clubs, Joey Major of Tagwi, centre, took home first place in the intermediate category. Corrina Paulenco of Roxmore, left, placed first in the junior English division and Denise Beaudette, right, was the senior winner. Maryse Quesnel, the Junior French winner, was absent for the photo. Pictured with the winners are Lions Archie Byers and Colonel Montgomery.

Record Photo - Rushford

Finch WI preparing yard and bake sales at Villa

FINCH (Special) - The Finch branch of Women's Institute met in the hall for a pot luck dinner, Mrs. Adrian Dingemans welcomed all to the annual meeting. Mrs. Earl Lang was secretary.

The motto was no one ever regarded the first of another year with indifference. The roll call was submit a poem, story, roll call, motto, or idea for next year's program.

Fourteen members and one visitor answered with a variety of ideas. Treasurer's report was read by Vera MacLean.

The ladies have been busy quilting. Several quilt tops have been donated .

A yard sale and bake sale will be held at the Senior Citizens Villa. Members have decided to donate items for the bake sale. A donation will be presented by the members of $100 to assist with the purchase of a lift for the villa.

An invitation was issued to Cornwall Centre W.I. May 12 at noon at Christian Reform Church Hall. The District Annual meeting will be held at Osnabruck Centre May 22 at 9 a.m. The April meeting for Finch branch will be held at Mrs. Duart MacLean's at 7:30 p.m.

Mrs. Donald Casselman presided for the installation of officers for 1987-88: past president, Mrs. Duart MacLean; president, Mrs. Adrian Dingemans; 1st vice president, Mrs. Myrle Dame; 2nd vice president, Mrs. George MacLean; secretary, Mrs. Ian MacMillan; treasurer, Miss Vera MacLean; district director, Mrs. Duart MacLean; alternate director, Mrs. Myrle Dame; cheer person, Miss Jean Duff; auditors, Mrs. Earl Price and Mrs. Earl Lang; pianist, Mrs. Donald Casselman; program co-ordinator, Mrs. Myrle Dame; district nominating, Mrs. Donald Casselman; convenors of standing committees are: agriculture and Canadian industries, Mrs. Herman TePlate; citizenship and world activities, Mrs. Earl Lang; education and cultural activities, Mrs. Duart MacLean; family and consumers affairs, Mrs. Myrle Dame; Tweedsmuir curator, Mrs. Donald Casselman; assistant curator, Mrs. Russell Dillabough; resolutions, Mrs. Joe Dingemans; pro, Mrs. R. Dillabough and branch directors, Mrs. Joe Dingemans and Mrs. Earl Price.

Trinity UCW holds general meeting

INGLESIDE (Special) - The general meeting of Trinity UCW, Ingleside was held April 1 with 25 members present. President Amy Pollock opened the meeting with a prayer.

Unit 1 presented the Easter Thankoffering Program, the theme being The Lenten Journey. It was conducted by Freda Brownell with readings by Joan Poapst and Muriel Dixon and with the Passing of the Peace.

Mrs. Pollock thanked Abbie Docksteader for her excellent literature display which was of interest to everyone.

Our plans and preparation for the annual Presbyterial to be held April 8 in Ingleside were completed.

Mrs. Pollock thanked the ladies who had worked on the UCW banner which is now hanging in the sanctuary.

Mrs. Brownell announced that we will cater to the Boy Scout Banquet on May 20.

Muriel Dixon, stewardship convenor, spoke on education, mainly the Atlantic School of Theology, and the experiences of one student who served her internship in Africa.

Enid Wasson will attend the first National Gathering and Celebration for the Women of the United Church across Canada, to be held in Waterloo, Ontario July 18 to 22. Moderator Dr. Anne Squire will be the guest speaker. Mrs. Wasson gave an explanation on the significance of the U.C.W. Symbol.

Unit 2 will be in charge of the May meeting, CGIT members will conduct the worship and Susan Murdock will speak on the work with the homeless children in Costa Rica and Honduras.

Unit 3 served lunch and fellowship was enjoyed by all.



Susan Rainey, president of the Finch area Ladies Recreation was presented with donations by art students, Tammy Laframboise (left) and Marilyn St. Pierre (right) Sunday at the Finch Community Centre. Rainey received a $500 cheque from Jean McCormick's art students and also donations received at the weekend art exhibition and sale. After deduction of expenses the remainder of the $500 will go towards a dishwasher for the Finch Ladies Recreation. The donations received at the door will go to minor league sports.

Counsellor speaks to UCW

CHESTERVILLE (Special) - Alf Lee was the guest speaker at this month's meeting. Mr. Lee, of Cornwall, has spent the last 15 years as a voluntary family counsellor, working mostly with teenagers.

He was recently given the Citizen of the Year award by the city of Cornwall in recognition of his dedication and involvement with the youth of the city. His advice to parents was, hug your children often and tell them you love them. Often, parents feel that teenagers are too old to be hugged and especially fathers, often feel that hugging an older son will make him a sissy.

They need our time. They need to know that they are more important to us than going to the CWL meeting or the curling tournament. They also need to know that we care about them enough to discipline them.

A short meeting was then held with plans for a bake sale on April 26 being discussed. Proceeds to Hope Farm.

The speaker May 6 will be Fr. Moore from Ottawa. Fr. Moore is involved in the ministry for separated and divorced catholics and also in marriage counselling.

Stormont WI marking 75th

(Special) - This year marks the 75th anniversary of the founding of the Women's Institute in Stormont District. The year will be a time for recalling the past and looking ahead to the future.

According to the information gathered by Mrs. Grace Esdale at the time of the 75th anniversary of the Federated Women's Institute of Ontario, the first Women's Institute was organized at Finch in 1912, followed closely by the Cornwall Centre and Avonmore branches. The organization held its first district annual in June, 1913 in the Hamilton House in Finch. Three years later the meeting moved to the new township hall in Berwick.

By 1916, Aultsville, Moose Creek and Berwick branches had formed and all groups were involved with war work. Records show these five branches did a record amount of knitting and sewing. During the year 1917-18 they raised more than $3,697 for different projects.

By 1924 there were eight branches at the district annual held in the community hall at Moose Creek. George Putnam of Toronto was guest speaker.

A year later there were 10 branches. The annual meeting in 1925 was held in the new library at Newington with 200 members attending a dinner held in the basement of the nearby Presbyterian Church.

In 1926 the dinner was held in Wales and in 1927 in Finch, with 300 ladies present. By 1940 there were 15 branches n the district. They decided to furnish a sem-private room in the new addition to the Cornwall General Hospital at a cost of $700. Each member contributed $1.50.

There were 429 members by 1949 and in 1962 the district celebrated its 50th anniversary at the Finch Community Hall. There were only 12 branches in 1963 due to the fact that several were lost to the Seaway development. The members joined other units and a new one was formed at Ingleside.

The first Women's Institute branch ever organized was at Erland Lee's home at Stoney Creek, Ontario, in Saltfleet Township. It was from this small beginning 90 years ago that the whole organization was started. This organization now stretches world wide with several million members.

The Federated Women's Institute of Ontario are celebrating this milestone by holding a 90th anniversary convention in North Bay in July. A special bus trip to the Erland Lee home has been planned by the Eastern Area for two days in June.

Stormont District will be celebrating its 75th anniversary by a special party held on April 24 at 7:30 in the Ingleside United Church. A special program will be held that will recall past memories, everyone is welcome.

Ducks Unlimited organized

MORRISBURG (Special) - A group of hunters, naturalists and amateur wildlife artists have organized a local committee of Ducks Unlimted for the Dundas County area.

The nucleus of the movement at the present time comprises people from the Williamsburg-Morrisburg area but all interested persons from the remainder of the county and the neighboring areas of Stormont and Grenville are invited to participate.

It is hoped that the Ducks Unlimited banquet can be held before the summer and preliminary plans are under way for a banquet in June.

Anyone interested should contact one of the following: Owen Alguire, chairman, RR1, Morrisburg, 543-3267; Lee Hess, vice-chairman, Morrisburg, 543-3524; or Rick Kruders, RR3, Ingleside, 537-2634.

WELCOME TO OUR GRAND OPENING



CRYSLER COMMERCIAL TAVERN

UNDER NEW MANAGEMENT

SATURDAY, APRIL 25, 1987

FEATURING THE BEATNIX

UPCOMING ATTRACTIONS

• May 1-2: Peter and The Wolf • May 8-9: Bombay • May 15-16: The Reach

AVAILABLE ONLY AT CORNWALL HONDA

THE HONDA ACCORD LX

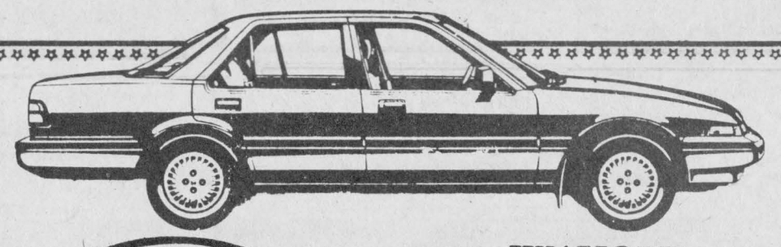

FREE

1 WAXOYL Rust Preventive

2 GLAZE-GARD Paint Sealant

3 FAB-GARD Upholstery Protector

4 UNDER-GARD Underbody Protector

FREE 5 YEAR UNLIMITED MILEAGE MECHANICAL REPAIR PROTECTION

TOTAL RETAIL VALUE

$1000.00 FREE

With the Purchase of Any New 1987 Honda Accord LX Sedan before April 30, 1987

5 YEARS WARRANTY 80,000 KM MAJOR COMPONENTS

STANDARD FEATURES INCLUDE

1. 2.0 litre 12 valve overhead cam engine.
2. Rack and Pinion variable assist power steering.
3. Reclining Front Bucket Seats.
4. AM/FM Stereo radio/cassette player with 4 speakers.
5. Steel Belted radial ply Michelin, P185/70 R 13 tires.
6. Transmission, Manual: 5 spd. fully synchronized. Automatic: 4 spd. with lockup torque converter.
7. Child-Proof Rear Door Locks.
8. Tachometer
9. Cruise Control Automatics only.
10. Digital Quartz Clock.
11. Tinted Glass.
12. Retractable Headlights.
13. Front Mud Guards

Plus many many more

CORNWALL HONDA

1200 BROOKDALE AVE. 933-7558

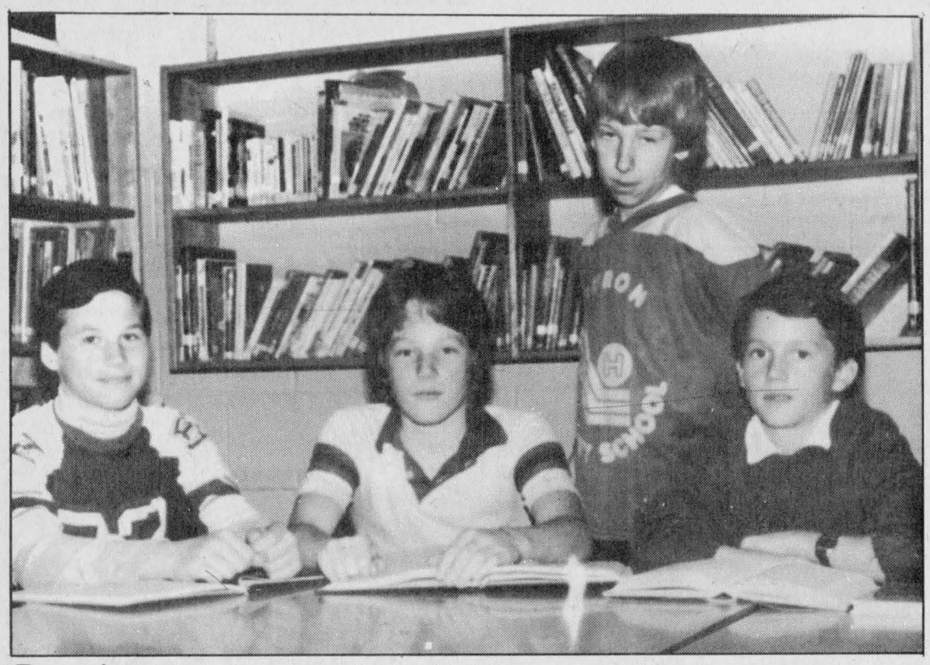

Best in county

Maple Ridge Public School's intermediate Canada Quiz team earned itself top sport in Dundas County winning three games. The team played its last game Friday. Pictured above, l-r, are team members Ian MacLeod, Matt Clark, Brian Shaver and David Graham. Team member Greg Bell was absent for the picture.

Record Photo - Kielec

UCW celebrates 25th anniversary with party

INGLESIDE (Special) - Balloons - singing - beautifully decorated cakes - friends gathered together. Sounds like a party? It was a party - a birthday party - a celebration of 25 years of UCW.

Almost 350 ladies gathered on April 8 at Trinity United Church in Ingleside for the annual meeting of the Seaway Valley Presbyterial UCW. This year it was decided to hold a morning-afternoon meeting, and judging by the numbers present and the enthusiasm shown, it was a popular choice.

After registration, we made stops at the book centre and the cake display. Several UCWs had been asked to bring a cake for the birthday and these were beautifully decorated.

Welcomed by President Linda Kubelka, we began our morning with music under the leadership of Mrs. Ann Baker, with Melanie Brown at piano. Our theme for the day was Together We Celebrate and we began with our theme song written by Ann Squire, Called to Become.

Several banners had been hung in the sanctuary. It is hoped that some of these will be loaned for the Conference UCW Annual Meeting and also for Conference at Bishop's University. The loan of other banners for these meetings would be appreciated as well. Please call Linda, 347-2149.

Lorna Chapman led us in several UCW Hit Parade songs. These short music spots throughout the day added greatly to our sense of celebration.

As we were gathered to celebrate the 25 years of the amalgamation of the W.A. and the W.M.S. into the UCW, thanks were given for the Presidents through the years, and for all their contributions: Dundas-Grenville - Mrs. Winnifred Allan, Mrs. Miriam Woodland, Mrs. Catherine Hanna; Glengarry - Mrs. Nelly Irvine, Mrs. Jean Barton, Mrs. Eleanor MacNaughton; Seaway Valley - Mrs. Clifford Larmour, Mrs. Edith Shaw, Mrs. Peggy Cooper, Mrs. Jean Scott, Mrs. Lillian Allison, Mrs. Christine Judge, Mrs. Edith Jenkins and Mrs. Phyllis Noble.

Marguerite Frappier presented a corsage to those presidents who were celebrating with us. It was a delight to have Mrs. Allan in our midst again.

Eleanor MacNaughton lit a candle in memory of past members and gave thanks for their lives. We are to pass on to future generations the heritage from those gone before.

This year, roll call was accompanied with the most exciting or memorable event in each UCW from past years. These included a meal eaten in complete silence, the burying of a capsule with church documents for a 100th anniversary, the purchase of a new organ, celebrations for 100th anniversaries with authentic costumes, a heritage quilt show and missionary weekends. An important event for North Augusta is the beginning of their new UCW. Our best wishes.

Treasurer Doris Begg was pleased to be able to announce that most UCWs have given the requested 10 per cent increase.

Literature convenor Betty Beckstead reviewed several books available at the display.

Cassie Whittaker, president of Ottawa Presbyterial UCW, brought us up-to-date on Summer Event. They chose for their theme Catch the Spirit - Share the Spirit, and this 46th Summer Event will be held July 10-12 at Carleton University in Ottawa. See your UCW president for a registration folder.

Members from Cardinal UCW presented a celebration workship - we celebrate God's gift of creation, the gift of children, the gift of friends, books and the love of God in Jesus.

Catherine Hanna, as a former president, reminisced on her term in office. She remembered the fellowship and the chance to meet people individually. She urged us to say yes if asked to serve in an office, a marvellous opportunity.

Rev. Ian McAvoy brought greetings from his church and from the Presbytery, then said Grace for our noon meal.

A forest of helium-filled balloons, logo placemats and 25th anniversary serviettes provided a festive background for the salad luncheon.

Maxville UCW entertained us with their skit Down Memory Lane a re-enactment of an early WMS meeting featuring the 1913 minutes, the oldest minutes available for a WMS meeting in Maxville.

More music and another skit began the afternoon session. Cornwall, very ably, in Pollution 87, portrayed the variety of polluting elements we should be aware of. Grimy Gerty of Station Smog introduced each in turn (example Miss Otty Mobile) and their customes suitably enhanced their destructive characters.

Margaret Gordon brought greetings from the Women's Resource Committee of Montreal.

Former President Jean Scott in her reminiscences mentioned the support she received in her term, the atmosphere for growth in faith, the introduction of informative afternoon programs. Again, if asked to serve, say yes - it is most rewarding.

Evie Lamb, president of Conference UCW, brought greetings, stressing that UCW is a Canada-wide fellowship which is meaningful and supportive. When we think of National decisions, we must remember that "they" is actually "us", through representation. They are our decisions carried out through our representatives. Evie then presented Enid MacDougall with her scroll for her two years in office.

Edith Jenkins then assisted Evie with the installation of officers. Our new convenor for Church in Society will be Muriel Eastwood, for Communications will be Christine Sova, to act with Betty Beckstead in Literature will be Kay Eadie. Our incoming president will be Rietta Hillis. Offices yet to be filled: secretary. representative for Region One, and when Rietta is president, Christian Development. Consider these.

Phyllis Noble reminisced on the fun, the challenge and the personal satisfaction she found in her term. She rejoiced that though within our presbyterial boundaries we are separted by miles, we are joined together by our UCW contacts. Let us keep on celebrating.

The June meeting of the Presbyterial UCW will be held on June 9 at Maynard. This is our salad bar meeting.

The Lillian Allison banner this year goes to the South Mountain Pastoral Charge.

Edith Jenkins reported on the national event his summer. Those going are asked to bring pencils and notebooks, gifts for Nicaragua. It is hoped that all UCWs will collect pencils and notebooks in their locals and will get them to Linda Kubelka so she can take a great representation from us. The June meeting would be a great time to bring them, or to any meeting of Presbytery.

The Department of Stewardship Services is looking for photos for bulletin covers - congregational events and activities are some ideas. Your church has the information. Wouldn't it be great to have some of our photos on the weekly bulletins!

We have wanted a logo to represent Seaway Valley that can be made into a wall hanging for special occasion gifts. Virginia Ferguson has produced one, incorporating much that is representative of Seaway. Watch for further developments here. Thanks Virginia.

Thanks were expressed by Lorna for all the lovely cakes, by Mrs. Allan for being amongst old friends, by Enid to Lorna and Linda, and special courtesies were brought by Ruth Alguire, Lunenburg UCW, for the day.

Obituaries

Donald H. Clark

Funeral service was held for Donald H. Clark Tues., April 8, 1987 in Winchester.

Clark, a Winchester resident and former Mountain area resident, died Sun., April 5, at the age of 80. Clark had been living at Beachcroft Apartments, Winchester and was a retired farmer and rural mail carrier.

Clark was born Aug. 2, 1906 and was the son of the late Hezekiah Clark and Isabella Kennedy. He is survived by his wife Greta M. Allen, whom he married Aug. 24, 1939, at the Hallville Church manse.

He is also survived by brothers Eldred of RR3 Mountain and Ross of Winchester. He was predeceased by brother James A. Clark.

Funeral service was held at the J.R. Vice Funeral Home, Winchester, with Rev. David Van Patter officiating. Interment was at the South Gower Cemetery.

Pallbearers were Oscar Milne, Irwin McCargar, Gordon Simzer, Roy Hastings, Jack Milne and Philip Evans.

Simone Chaine

Simone Chaine of St. Pierre de Wakefield died March 22, 1987 at Grace Hospital, Ottawa. She was 52.

She is survived by her husband, Rheal Giroux, whom she married Sept. 6, 1951 at St. Francois d'Assise Church, Ottawa.

She is also survived by children Claude and wife Carole of Chelsea, Que., Gisele (Mrs. Marc Robert) and Lise Giroux, both of Gatineau; brothers Donald of Hull, Elthphege of Ottawa and Lucien of Nepean, and sisters Huguette (Mrs. Don Buyea) of Syracuse, N.Y. and Annette Hull of Ottawa.

Also surviving are mother-in-law Mrs. Adele Giroux; sisters-in-law Jeannine (Mrs. J.G. Gregoire) and Marcelle Giroux of Embrun, Therese Gibeault and Marie-Claire (Mrs. Hector Patenaude), both of Chesterville; brothers-in-law Robert Giroux and wife Marguerite of Ville de Lery, Que. and Ernest Giroux and wife Laurette of Torrence, California; godchildren Alfred Gibeault and Joanne Patenaude, both of Chesterville, and six grandchildren. Predeceased by one god-child, Francine Gregoire.

The daughter of the late Diadeleau Chaine and Lucienne Lauzon, she was born Feb. 7, 1935. She was also predeceased by one brother.

Funeral services were held March 25 in St. Francois d'Assise Church, Ottawa. Interment was at Notre Dame Cemetery, Hull.

TOWNSHIP OF FINCH

QUOTATIONS FOR ROADSIDE MOWING

Sealed quotations will be received by the undersigned until 12:00 noon, May 4th, 1987 for mowing all or a portion of the roadsides in the Township of Finch. Quotations are to be submitted on forms supplied by the Municipality, and are to include tractor, mower and operator.

Lowest or any tender not necessarily accepted.

A.V. Empey
Clerk-Treasurer
BERWICK, Ont.
KOC 1G0
Tel.: 984-2821

Tri-County Windows & Doors

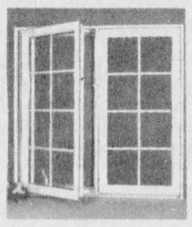

We specialize in custom-made replacement windows and doors.

Pete Filion
774-3777

Chesterville Men's Ball Hockey
Registration
April 22 and 29
7:00pm to 8:30pm
at
Chesterville Arena
$35 payable on registration

TOWNSHIP OF OSNABRUCK

PUBLIC MEETING
CONCERNING A PROPOSED ZONING BY-LAW AMENDMENT

TAKE NOTICE that the Council of the Corporation of the Township of Osnabruck will hold a public meeting on **May 25th, 1987** at **7:30 p.m.** at the Township Municipal Building to consider a proposed zoning by-law amendment under section 34 of The Planning Act.

The proposed **zoning by-law amendment** would change the zone category of approximately 0.8 hectares (2.0 acres) of land from "Open Space (OS)" to "Rural (RU)" and "General Commercial (C1)". The lands are located on part of Lot 33, Concession V, Township of Osnabruck (as shown below). The zoning by-law amendment is intended to correct an outstanding error in By-law No. 79-44 and recognize the land's existing commercial and rural use.

ANY PERSON may attend the public meeting and/or make written or verbal representation either in support of or in opposition to the proposed zoning by-law amendment.

ADDITIONAL INFORMATION relating to the proposed amendment is available for inspection at my office during regular office hours.

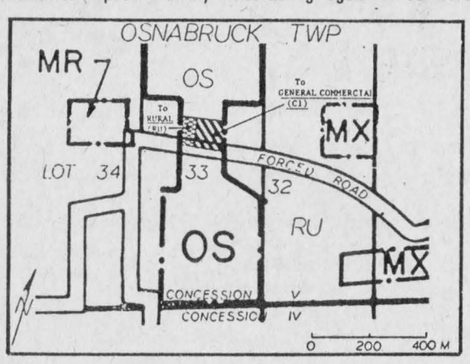

DATED at the Township of Osnabruck this 10th day of April, 1987.

Mr. Warren Bethune
Clerk-Treasurer
Township of Osnabruck
Box 340,
INGLESIDE, Ontario.
KOC 1M0
Tel.: (613) 537-2362

TOWNSHIP OF WILLIAMSBURG

NOTICE

DISPOSAL SITE HOURS

The following disposal site hours will take effect immediately and continue until October 31, 1987.

BOUCK's HILL	Monday to Saturday	9 a.m. to 12 Noon
CHURCH ROAD	Monday to Saturday	12:30 p.m. to 3:30 p.m.
	Tuesdays	6:30 p.m. to 8:30 p.m.

Gates at both sites will be locked at all other times.

MIKE WADDELL, Clerk
Township of Williamsburg

14.15c

TOWNSHIP OF OSNABRUCK

SEALED BIDS FOR SURPLUS EQUIPMENT

The Township of Osnabruck will receive sealed bids clearly marked for the sale of surplus equipment until **4:00 p.m., May 22nd, 1987.** The higehst or any bid not necessarily accepted. Equipment as follows:

(1) Five overhead garage doors with harness, three 14' by 12', Two 12' by 12'
(2) One 1969 Ford five ton truck with sander unit
(3) One dump box for single axle truck
(4) One 1974 Dodge one ton truck with flat box
(5) One 1978 Chevrolet half ton truck
(6) One 16 HP Bolens tractor with mower

These items may be seen at the Township Garage by phoning ahead to 537-2362 or 537-8287

A Golden Opportunity

Petro-Canada 1987 Spring Lube Booking Program

Come in to see me about our full range of top quality HT Lubricants today. Book now, take delivery before June 15th, and you'll qualify for big savings.



It's Money in the Bank

PETRO-CANADA®

AGENT: RON ARMSTRONG
605 Main St., West
Winchester • 774-2203
1-800-267-0488



Team effort

Finch Public School lost a heartbreaking 67-66 point decision to Rothwell-Osnabruck in its first round of Canada Quiz last month. Pictured above (l-r) are Collin Sanders, Grade 3, and Grade 4 students Amy Sanders, Danny Neville and Paul Ouderkirk pitch-in to help answer a team question.

Village yet to decide on apartment

CHESTERVILLE (Staff) - Village council has yet to decide whether it can afford the water to service a proposed 15-unit apartment building just outside the municipal boundary.

On Thursday, Peter St. Germain asked council if the village could provide the apartments, proposed for the building now housing Bernie's Home Furnishing Registered, with water and sewer service.

While the sewage treatment facility could handle the apartments' waste, Reeve Carl Ward cautioned the village's water supply may not.

The Ministry of the Environment has put planned subdivisions in the village on hold until a new source of water is found, Ward said. He said he could sympathize with any village developer who would be upset to hear some of the village's scarce water supply had been diverted to a project in the township.

The village is also committed, he said, to reserve enough of its water supply for the development of existing single vacant lots in the municipality.

"If we were to strike it rich then the answer would be able to be given much easier and much faster," he said.

The rezoning necessary for the convert-to-rent project was given approval in principle by Winchester Township council at its meeting last week. St. Germain said Tuesday he is considering purchasing the building, now owned by his father, and relocating the furniture store in town.

Ward said the move would be "a big plus" for the village.

He asked if it would be possible to drill a well on the property for the apartments as a temporary solution until the village gets a new water supply. St. Germain said that was possible.

The building, constructed in 1980, is one of six or seven township properties at the southern end of town hooked into the village's water and sewer system.

St. Germain said he has made no firm arrangement to relocate the store in town. He also doesn't want to get stuck with two furniture stores, he said.

Ward told him council would discuss his proposal and get estimates of the water supply the project would demand.

The clerk-treasurer would let St. Germain know council's decision.

Winchester and Chesterville among 1988 birthday celebrants

WINCHESTER (Staff) - An eventful year is in store for the area in 1988 as Winchester and Chesterville both celebrate their 100th birthdays. The centennial festivities also coincide with the 25th anniversary of the opening of North Dundas District High School.

The first meeting to begin plans for a high school reunion in 1988 will be held at the school Mon., May 8 at 8pm. According to vice principal Harry Craig, there are no concrete plans as yet, but planning committees will be formed at the meeting. "It will be a coordinated effort with democratic input," he said.

Craig noted the reunion will come at the same time as the Winchester and Chesterville centennial celebrations, and said reunion organizers will try to coordinate their efforts with the centennial committees. The reunion may benefit from the centennials because people returning to their home towns for the celebrations may also plan to drop in at the school.

"We're hoping to have someone from Winchester and Chesterville (at the meeting) so we can find out what they're doing," said teacher Karen Graham.

Graham said there have been no definite plans so far because the teachers wanted to gather input from graduates first. "It would be a real shame to let the year go by and not do anything after 25 years," she said. "We hope we get a great turnout of people."

Craig said a date for the reunion hasn't been chosen, but added most reunions at other schools generally take place in the last week of June.

Leendort Nort named new director for Dundas CFF

WINCHESTER (Staff) - Forty-nine year old Leendert Noort doesn't support government hand-outs for farmers. But he would like to see more young farmers given the chance to succeed in the business.

Noort, a dairy farmer near here, began his three-year term as the newest director to Dundas County's Christian Farmer's Federation last week. But the job of director doesn't come with much anticipation on Noort's part.

Ten years ago the Dutch native also sat as a director on the Federation's executive here.

In 1954 he immigrated to Canada at 16, and in 1960 bought the farm he now operates with his brother.

With the help of his wife Alberta, and son Derek, Noort milks about 60 head of Holstein cattle and works 238 acres.

Even though he doesn't believe dealing with governments is the real purpose of a farm organization that supports a strong belief in God and a stewardship of the land, he says it's an unavoidable task for the Federation.

"I don't think we should get government hand-outs, but there should be more programs available to help young people get started."

With a strong view to supporting the survival of the family farm, Noort says that agriculture will never be the same again if economic conditions continue the way they are, and if the family farm cannot survive.

"Government should look more seriously at what's happening in agriculture in this country, because it's very important to all of us in Canada."

4-H holds first meeting

By Rachel Flegg

AVONMORE (Special) - The first meeting of the Stormont 4-H club was held on April 7 at the O.M.A.F. building in Avonmore. The leaders of the club are Mary McBride and Sue Wallis.

Mary gave us our project books and some pamphlets. We went through meeting No. 1 in our books and talked about different kinds of horse stalls. We then discussed judging day, and that it is compulsory for us to attend. We then had our election of officers.

We made plans for a trip to Rideau Valley Farms to visit their horses. It was decided that the next meeting would be held on May 12 in Avonmore. The meeting was closed at 9 p.m.

LAND FOR RENT
1987 SEASON

Part of Lots 28, 29 and 30, Concession 10, Township of Augusta, County of Grenville. A.R.D.A. File No. 4390 containing 436 acres more or less.

Sealed tenders for leasing this property to be submitted by April 30, 1987. Lease to commence January 1, 1987 and terminate December 31, 1987.

Submit tenders marked "Tender for Lease" to:
Wil Hermans,
Agricultural Development Advisor,
Ontario Ministry of Agriculture & Food,
315 Raglan St. S.,
RENFREW, Ontario.
K7V 1R6.

Ontario

Highest or any tender not necessarily accepted.
Land is being leased on an "as is" basis.

34-2

LAND FOR RENT
1987 SEASON

East 1/2 of the North 1/2 of Lot 23, Concession 6, the West 1/2 of the North 1/2 of Lot 22, Concession 6, the East 1/2 of the East 1/2 of the South 1/2 of Lot 23, Concession 6, and the West 1/2 of the West 1/2 of the South 1/2 of Lot 22, Concession 6, Township of Augusta, County of Grenville. A.R.D.A. File No. 4158 containing 192 acres more or less.

Sealed tenders for leasing this property to be submitted by April 30, 1987. Lease to commence January 1, 1987 and terminate December 31, 1987.

Submit tenders marked "Tender for Lease" to:
Wil Hermans,
Agricultural Development Advisor,
Ontario Ministry of Agriculture & Food,
315 Raglan St. S.,
RENFREW, Ontario.
K7V 1R6.

Ontario

Highest or any tender not necessarily accepted.
Land is being leased on an "as is" basis.

34-2

LAND FOR RENT
1987 SEASON

Part of West 3/4 of Lot 30, Concession 7, and Part of South 3/4 of the East 1/2 of Lot 31, Concession 7, Township of Osnabruck, County of Stormont. Containing more or less 128 acres. A.R.D.A. File No. 4306.

Sealed tenders for leasing this property to be submitted by April 30, 1987. Lease to commence January 1, 1987 and terminate December 31, 1987.

Submit tenders marked "Tender for Lease" to:
Wil Hermans,
Agricultural Development Advisor,
Ontario Ministry of Agriculture & Food,
315 Raglan St. S.,
RENFREW, Ontario.
K7V 1R6.

Ontario

Highest or any tender not necessarily accepted.
Land is being leased on an "as is" basis.

34-2

Drewery Pontiac Buick



STEVE SUMMERS

SPECIAL OF THE WEEK

'86 Cadillac Brougham

Fully loaded, slider, 33,000 km, white exterior, burgundy interior. Must be seen to be appreciated.

Better than new!

Call 774-2360 or 1-800-267-7608 (toll free) or 774-3408 (residence)

Drewery

PONTIAC BUICK LTD.
ST. LAWRENCE ST., WINCHESTER

LAND FOR RENT
1987 SEASON

Part of the South 1/2 of Lots 5 and 6, Concession 4, Township of Matilda, County of Dundas. A.R.D.A. File No. 4134 containing 73 acres more or less.

Sealed tenders for leasing this property to be submitted by April 30, 1987. Lease to commence January 1, 1987 and terminate December 31, 1987.

Submit tenders marked "Tender for Lease" to:
Wil Hermans,
Agricultural Development Advisor,
Ontario Ministry of Agriculture & Food,
315 Raglan St. S.,
RENFREW, Ontario.
K7V 1R6.

Ontario

Highest or any tender not necessarily accepted.
Land is being leased on an "as is" basis.

34-2

LAND FOR RENT
1987 SEASON

West 1/2 of Lot 10, Concession 6 and Part of East 1/2 of Lot 11, Concession 6, Township of Osnabruck, County of Stormont. A.R.D.A. File No. 1274 containing more or less 113 acres.

Sealed tenders for leasing this property to be submitted by April 30, 1987. Lease to commence January 1, 1987 and terminate December 31, 1987.

Submit tenders marked "Tender for Lease" to:
Wil Hermans,
Agricultural Development Advisor,
Ontario Ministry of Agriculture & Food,
315 Raglan St. S.,
RENFREW, Ontario.
K7V 1R6.

Ontario

Highest or any tender not necessarily accepted.
Land is being leased on an "as is" basis.

34-2

LAND FOR RENT
1987 SEASON

Parts of Lot 17 and Lot 18, Concession 10, Township of Roxborough, County of Stormont. A.R.D.A. File No. 3538 containing 140 acres more or less.

Sealed tenders for leasing this property to be submitted by April 30, 1987. Lease to commence January 1, 1987 and terminate December 31, 1987.

Submit tenders marked "Tender for Lease" to:
Wil Hermans,
Agricultural Development Advisor,
Ontario Ministry of Agriculture & Food,
315 Raglan St. S.,
RENFREW, Ontario.
K7V 1R6.

Ontario

Highest or any tender not necessarily accepted.
Land is being leased on an "as is" basis.

34-2

DUNDAS COUNTY 4-H HORSE CLUB

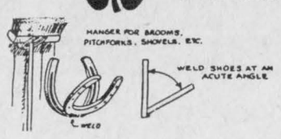

HORSEMEN'S TIP:

This tip will help you keep your barn neat and orderly, and prevent many possible accidents.

Most people use large nails in the barn wall to hold brooms, pitchforks and shovels up out of the way, but the least jar will cause them to fall down. If you have an electric welder, or access to one, make up half a dozen holders like the sketch above andyour problems are over.

Next Meeting: April 20th, 8 p.m.
Where: The Gelynse Farm, Inkerman
Topic: Stable Management and Insurance

FOR MORE INFORMATION CALL
STEEN WOELDIKE - 989-3049
This ad sponsored by:

E.O.G.L.
CUSTOM PRINTING
Highway 43 By-Pass
P. O. Box 492 K0C 1H0
Chesterville, Ontario
Telephone: (613) 448-2137

LAND FOR RENT
1987 SEASON

Part of the East 1/2 of Lot 10, Concession 3, Township of Mountain, County of Dundas. A.R.D.A. File No. 4210 containing 102 acres more or less.

Sealed tenders for leasing this property to be submitted by April 30, 1987. Lease to commence January 1, 1987 and terminate December 31, 1987.

Submit tenders marked "Tender for Lease" to:
Wil Hermans,
Agricultural Development Advisor,
Ontario Ministry of Agriculture & Food,
315 Raglan St. S.,
RENFREW, Ontario.
K7V 1R6.

Ontario

Highest or any tender not necessarily accepted.
Land is being leased on an "as is" basis.

34-2

LAND FOR RENT
1987 SEASON

Part of the West 1/2 of Lot 35, Concession 3 and the East 1/4 of Lot 36, Concession 3, Township of Roxborough, County of Stormont. A.R.D.A. File No. 4510 containing 145 acres more or less.

Sealed tenders for leasing this property to be submitted by April 30, 1987. Lease to commence January 1, 1987 and terminate December 31, 1987.

Submit tenders marked "Tender for Lease" to:
Wil Hermans,
Agricultural Development Advisor,
Ontario Ministry of Agriculture & Food,
315 Raglan St. S.,
RENFREW, Ontario.
K7V 1R6.

Ontario

Highest or any tender not necessarily accepted.
Land is being leased on an "as is" basis.

34-2

LAND FOR RENT
1987 SEASON

The East 1/2 of Lot 11, Concession 6, Township of Osnabruck, County of Stormont. A.R.D.A. File No. 119 containing 87 acres more or less.

Sealed tenders for leasing this property to be submitted by April 30, 1987. Lease to commence January 1, 1987 and terminate December 31, 1987.

Submit tenders marked "Tender for Lease" to:
Wil Hermans,
Agricultural Development Advisor,
Ontario Ministry of Agriculture & Food,
315 Raglan St. S.,
RENFREW, Ontario.
K7V 1R6.

Ontario

Highest or any tender not necessarily accepted.
Land is being leased on an "as is" basis.

34-2

THE CHESTERVILLE
Record Sports

North Dundas gymnasts end season with all-Ontario meet in Scarborough

SCARBOROUGH (Staff) - The North Dundas gymnastics team finished its season with good performances from the juniors at the OFSSA meet here last week.

Fran Kelly, team coach, said the juniors were the best as a group.

Kelly said Marianne Scheuner's sixth-place finish in the bar event was "quite outstanding." Scheuner had a point average of 9.0 to give her the sixth-place finish.

Scheuner also had 8.1 points in the vault, giving her 10th place, and 6.85 on the floor.

Also entered in three events for the juniors was Tracy Bothwell. She had 8.8 points in the bar event for 12th place, 7.7 points in the vault for 19th place and 8.3 points on the floor for 14th place.

Karen Gilroy had 8.13 points on the bar and 7.75 on the floor in the junior category. Also in the juniors was Marie Fazzio, who had 7.05 points in the beam event.

In the intermediate category, Janet Matthew had 8.17 points on the bars and 8.43 points in the vault; Marcie McClatchie had 8.1 points on the bars and 7.2 points on the floor; Michelle Helmer had 8.35 points in the vault.

Although Carol Graham qualified for all four events in the senior category, she was scratched from the bars since she was injured in the warm-up.

Kelly said the members were not used to the fibreglass bars and Graham scraped her hands while warming up for them.

Graham had 8.65 points in the vaulting, 8.5 points in the floor exercise and 7.65 points on the beam.

Shelley MacDonald was seventeenth out of the 43 participants in the Club B category. This includes her eighth-place finish on the beam with 8.8 points. She also had 8.15 on the floor, 8.55 on the bars and 8.37 in the vault.

Kelly said the numbers are a little misleading since two points can separate the first from last place.

She added, however, "To get into the sevens and eights is quite an accomplishment." She said this was achieved regardless of the limited amount of practising time available.

There were 17 associations from across the province participating here for OFSSA at Variety Village.

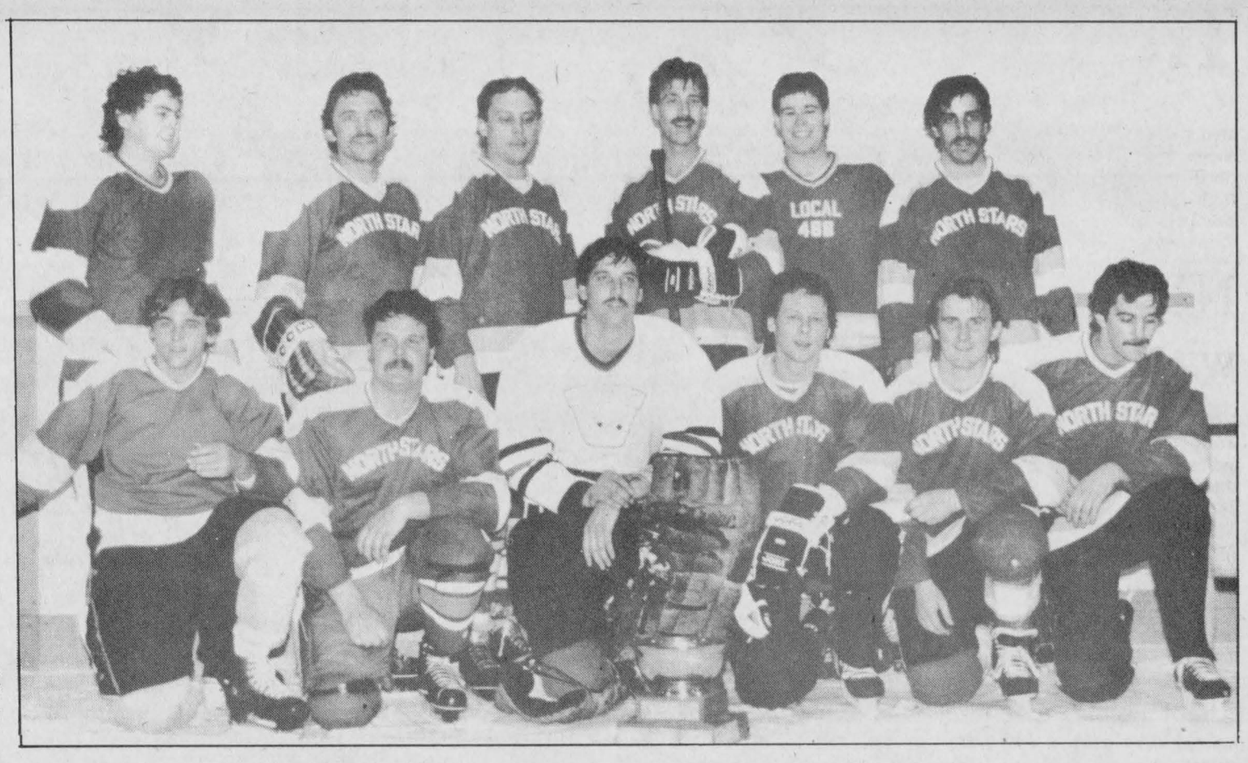

It took all five games of the series to decide the Town Hockey League winners. Pictured here is the winning team, Green. Back (l-r): Terry Barkley, Wayne Dillabough, Dave Cross, Dwayne Fawcett, Jim Peters and Blair Henderson. Front (l-r): Mark Moran, Dave Richards, Blake Henderson, Pete Marriner, Ken Shay and Jamie Utman.
Record Photo - Tancorre

Town hockey championship taken to limit, Green wins

CHESTERVILLE (Staff) - The month of April seems to bring out the best in many hockey clubs.

After being down two games to none in the final series of the Town Hockey League, Green started a rally April 1 and capped it with winning the championship. Green won the final three games of the best-of-five series, the last being April 7, to win the league championship.

There was a scoreless tie at the end of the first period in game five.

Pat Kelly put one in for Maroon one minute into the second with Andy Windsor assisting. The score after two periods was 1-0.

The teams were at fairly even strength and it seemed the score would hold up until the end but midway through the third Terry Barkley tied the game with an unassisted goal. Twenty-seven seconds later Green was ahead in the game when Mark Moran had a goal with the assist of Ken Shay. With less than two minutes remaining, Pete Marriner put in the insurance goal with Jamie Utman's help.

Maroon applied pressure to Blake Henderson, Green's goalie, late in the game when they pulled their own goalie in favor of the extra attacker. They couldn't score, however, and the game ended in a 3-1 win for Green.

Green had been all but eliminated two weeks earlier when Maroon had a two-game lead in the best-of-five series. However, Green did come back to win the series, something they did in the previous series against White.

White, who had finished last after the regular season, had a 3-1 point lead in the four-point semi-final but Green rallied to win the series 5-3 and advance to the final against Maroon. (Green finished the regular season with a 10-5 record for 20 points, while White had a record of 3-8-4 for 10 points.)

Maroon advanced to the final after defeating Blue two games to none in the best-of-three series. Both teams finished the regular season with identical 6-6-3 records for 15 points. (However, Blue placed ahead of Maroon because of the better record against the team in regular season play.)

The top scorer in the playoffs was Marriner who had 11 goals. He also had four assists for 15 points. Darrell Shelp also had 15 points, obtained through eight goals and seven assists.

Goalies Steve Guy of Maroon and Henderson had averages very similar, however, Henderson had the slightly better average with 3.22 goals against compared to Guy's 3.28.

TOWN LEAGUE FINAL PLAYOFF STANDINGS

Team	GF	GA	W	L	T
Green	32	29	5	3	1
Maroon	30	23	4	3	0
White	12	14	1	2	1
Blue	5	13	0	2	0

Goalies	GP	GA	AVG
Blake Henderson, Green	9	29	3.22
Steve Guy, Maroon	7	23	3.28
Pat Brugmans, White	4	14	3.50
Jim Hume, Blue	2	13	6.50

Player	G	A	PTS	PIM
Pete Marriner, Green	11	4	15	15
Darrell Shelp, Maroon	8	7	15	3
Terry Barkley, Green	7	4	11	9
Pat Kelly, Maroon	4	6	10	6
Curtis McMillan, White	6	3	9	0
Jamie Utman, Green	3	6	9	12
Greg Kelly, Maroon	4	4	8	0
Rudy Grisel, White	3	4	7	9
Ken Rose, Maroon	3	4	7	12
Todd Kirkwood, Maroon	3	3	6	0
Barry Fulton, Maroon	2	4	6	0
Blair Henderson, Green	2	4	6	3
Doug Simpson, Maroon	2	3	5	0
Ken Shay, Green	1	4	5	0
Dave Cross, Green	0	5	5	18
Dwayne Fawcett, Green	2	2	4	15
Glen Simms, White	1	3	4	6
Shawn Chambers, Maroon	3	0	3	0
Dave Richards, Green	2	1	3	9
Tony Kelly, Maroon	1	2	3	0
Jeff Williamson, White	1	2	3	0
Dale Williams White	0	3	3	0
Mike Guy, Blue	0	3	3	3
Darren Kirkwood, Blue	2	0	2	0
Dave Coleman, White	1	1	2	0
Mark Moran, Green	1	1	2	0
Jim Peters, Green	1	1	2	0
Wayne Dillabough, Green	1	1	2	6
Andy Windsor, Maroon	0	2	2	3
Kevin Saunders, White	0	2	2	15
Wally Van DeKemp, White	0	2	2	18
James Milne, Blue	1	0	1	0
Lyle Servage, Blue	1	0	1	0
Bill Trillo, Blue	1	0	1	0
Bruce Angus, Maroon	0	1	1	0
Rick Grisel, Blue	0	1	1	0
Steve Guy, Maroon	0	1	1	0
Dale Simms, Blue	0	1	1	0
Steve Collins, Green	0	1	1	3
Glen Merkley, Maroon	0	1	1	3
Larry Erwin, White	0	1	1	6



It was a close race in the mixed division in bowling, with 30 points separating the first and third place teams. Copain finished first with 4017. Community was second with 4004 and Finch was third with 3984. Pictured here is the winning team, Copain, (l-r): Hubert Farley, Francois Leclerc (who had the men's high single with 316), Pierre Lafleche, Florence Racine (who had the ladies' high single with 233), Marie-Ange Prevost and Gislaine Lafleche. The men's high triple was won by Charlie Racine with 720, the ladies' high triple was won by Maida Rowe with 650. Record Photo - Tancorre



Tourney champs

The North Stormont Ladies were the tournament champions on April 5. They finished with a total of 3733 points. Pictured here is the winning team (l-r): Karen McIntyre, Micheline Cayer (who also had the high single of 223), Rae Kuno, Beth McIntyre, Eileen Sharkey and Doris Brown. Mary Derue had the high triple in the tournament with her 639.
Record Photo - Tancorre



Season champs

The North Stormont Ladies were the regular season champions this year. Pictured here is the winning team (l-r) Lydia Jackson, Beth McIntyre, Rae Kuno and Karen McIntyre.



Ladies bowling finished its season, pictured here is the playoff champions for this year. (l-r): Thelma McRae, Hilda Meldrum, Pat Middleton and Joan Hopkins. Record Photo - Tancorre

Tae Kwon Do members win at tourney

OTTAWA (Staff) - It's said size is virtually unimportant in Tae Kwon Do.

Six hundred members of affiliated Tae E. Lee schools attended an annual tournament, held at Carleton University April 4. Fourteen of the members were from the Maple Ridge Club. A few of these came away with medals.

"It's quite an achievement for a small club," said juniors' Mike Lecuyer.

Among the winners were: Jayme O'Reilly, silver in patterns (or poomse) and bronze in sparring; Jeremy Lyall, gold in poomse; Ethan Hogg, bronze in poomse; Derek Harper, bronze in sparring; Sean McKibbon, bronze in sparring; and Dwaine Nichol, silver in sparring.

Lecuyer said whether club members were participating for the first time or not, "it's still a scary event." He added, however, members were not forced into the tournament.

"We're trying to get across that while it's a big thing to complete, by attending they meet other people from across the country."

Lecuyer said anyone can join the club at anytime and they advance to the next belt by taking a promotion test, performing in front of Grand Master Lee.

Classes are Mondays and Wednesdays (7 to 8 p.m. for juniors and 8 to 9 p.m. for seniors) and open classes are held Saturdays (10 a.m. to 12 noon for both groups).

Few finalists from St. Lawrence

ARNPRIOR (Staff) - The St. Lawrence District didn't have the success it was expecting at the regional Kub Kar Rally here last Saturday.

"We didn't do as well as we had hoped or wanted," said Adrian Van Schie, assistant district commissioner for cubs.

Ten Cubs from the district went to the regionals; two advanced to the finals after finishing in the top 32: Jeremy Kerr, from First Winchester, and Greg Blok, from First Williamsburg. It is not certain how they did in the finals, although Cub master Marlene Baird said, "they did pretty well considering the fast cars that were there."

Trent Antille strikes boy's high single in YBC Senior league with 328 score

Community League

Men's High Single, Ralph Dillabough 286; Men's High Triple, Gord McLaughlin 677. Ladies' High Single, Edythe Cameron 286; Ladies' High Triple, Edythe Cameron 666.

Playoff Standings

Pat 6068; Edythe 6063; Joyce 5852; Roxanne 5775; Gord 5615; Pete 5436.

Finch Mixed League

Men's High Single, Frank St. Pierre 292; Men's High Triple, Frank St. Pierre 722. Ladies' High Single, Gail Shaver 291; Ladies' High Triple, Gail Shaver 692.

Team Standings

Danny St. Pierre 6659; Gail Shaver 6631; Maida Rowe 6558; Audrey MacIntyre 6326; Ursula Thompson 6325; Noel Lalonde 6210.

Wednesday Afternoon Ladies

High Single, Debbie Hess 234; High Triple, Kathy Cinnamon 585.

Team Standings

Debbie Hess 108; Eileen Sharkey 106; Betty Wheeler 100; Bertha Barkley 99½; Virley Edwards 80; Lynnie Bowman 73½.

Williamsburg Mixed

Friday Night

Men's High Single, Robert Glaude 276; Men's High Triple, Doug Peters 766. Ladies' High Single, Jean McKenzie 272; Ladies' High Triple, Jean McKenzie 625.

Playoff Standings

Doug Peters 10621; Wilda Crowder 10597; Gordon Cooper 10587; Robert Glaude 10424; Rita Cooper 10399; Catherine Van Moorsel 10174.

Matilda League

Men's High Single, Robert Glaude 305; Men's High Triple, Doug Peters 773. Ladies' High Single, Lois Keyes 255; Ladies' High Triple, Lois Keyes 682. Hidden Score (399) Dean Hansma 406.

Team Standings

Wayne Byers 9715; Percy Robertson 9131; Denise Mellan 8984; Barry Fawcett 8749; Jack Hoogeveen 8711; Lois Keyes 8516.

Defenders League

Men's High Single, Barry Weldrick 269; Men's High Triple, Clarence McAlear 707. Ladies' High Single, Effie Weiz 272; Ladies' High Triple, Effie Weiz 779.

Team Standings

Betty 5962; Debbie 5873; Paul 5858; Oswald 5676; Hughie 5637; Rae 5631.

Avonmore League

Men's High Single, Bill MacMillan 253; Men's High Triple, Bill Veenstra 656. Ladies' High Single, Florence Racine 290; Ladies' High Triple, Florence Racine 673.

Team Standings

Bill V. 11753; Charlie 11712; Danny 11674; Charles R. 11475; Gordie 11171; Russell 10913.

Berwick Thursday Night

Team Standings

Glendon 7114; Donnie 7065; John 7045; Bob 7023; Jim 6921; Hans 6762.

YBC Pee Wee

Boy's High Single, Jon Harper 169; Boy's High Triple, Jon Harper 258. Girls' High Single, Rachel Robinson 107; Girls' High Triple, Julie Robinson 193.

Team Standings

Short Circuit 1518; The Wuzzles 1485.

YBC Bantam

Boy's High Single, Dean Antille 186; Boy's High Triple, Dean Antille 368. Girls' High Single, Carolyn Smirle 154; Girls' High Triple, Carolyn Smirle 301.

Team Standings

Friday 13th 1556; The Smurfs 1544; Pin Destroyers 1429; Alley Cats 1400.

YBC Junior

Boy's High Single, Jeff Beehler 171; Boy's High Triple, Jeff Beehler 448. Girls' High Single, Tracy Burns 199; Girls' High Triple, Tracy Burns 490.

Team Standings

Fireballs 2835; Nasty Girls 2783; Gutter Balls 2631.

YBC Senior

Boy's High Single, Trent Antille 328; Boy's High Triple, Trent Antille 722. Girls' High Single, Tracey Kuno 264; Girls' High Triple, Tracey Kuno 631.

Team Standings

Terri's Harem 3108; Bowling Express 2956; The Terminators 2688.

NDDHS on right track with track and field team

OTTAWA (Staff) - If a recent track and field meet is any indication, the NDDHS team should have a good season this year.

Hugh Conlin, team coach, said, "We have some good midgets coming up so we should do quite well."

At a high school invitational track and field meet held here last Friday, the midgets had a good day.

Karim Oliver was the star performer finishing among the top three in three of the four events he was entered. Oliver finished first in the long jump with a distance of 5.43 metres, second in the 300 metre run with a time of 41.8 seconds and third in the high jump clearing a height of 1.65 metres.

He was also in the 50 metre run but Conlin said he had "a bit of bad luck since he was in the fast heat."

Darren Hutt was fourth in the midget boys shot put, throwing for a distance of 11.67 metres.

Stacey Berry was second in the midget girls 50 metre run with a time of 7.1 seconds and was also second in the 50 metre hurdles with a time of 8.8 seconds.

Kerry Lynn Thompson had two second-place finishes in the junior girls category. She had a time of 7.2 seconds in the 50 metre race and 46.2 seconds in the 200 metre run.

Tara Berry placed third in the junior girls 50 metre hurdles with a clocking of 8.3 seconds.

David Stevens was second in the junior boys long jump with a distance of 5.7 metres.

Conlin said he was pleased with the results at the meet.

"They were competing against some of the best schools in the Ottawa area."

Nine schools were invited to the in-door invitational at Lansdowne Park.

Although NDDHS didn't have a relay team for the invitational, they will have some for the Seaway Relay Meet at SDHS April 23.

Conlin expects the team to do well.

"If they can do well (at the Ottawa invitational) they'll be able to do well anywhere."

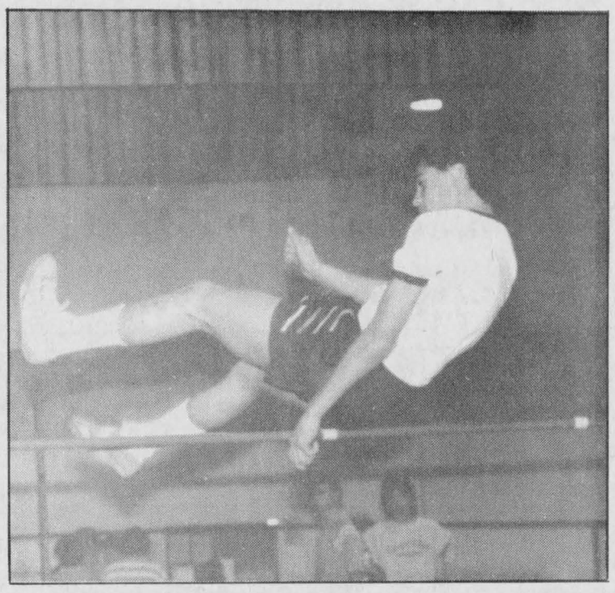

Up and over

Karim Oliver, a member of the NDDHS team, clears the bar at the high school track and field invitational in Ottawa, April 10. Oliver placed third in the high jump with a height of 1.65 metres. He was also entered in three other events and finished among the top two in two of them.

Record Photo - Tancorre



The Monday Night Men's bowling league gave out its awards April 6. Pictured here are the winners of the playoff and regular season awards. (l-r): Doug Peters, regular season high single with 373; Oswald Linton, regular season high triple with 850; Dave Bird, regular season high average with 228; Nick Beehler, playoff high triple with 835 and Mike Kearns, playoff high single with 336.

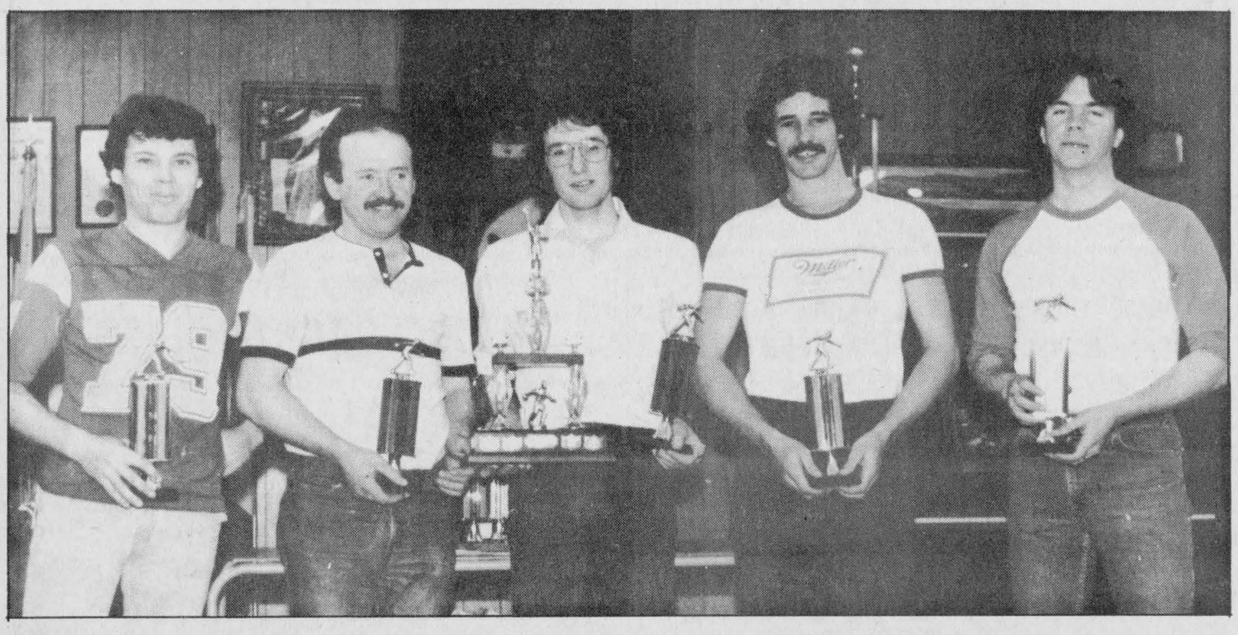

The Monday night men's bowling league finished its season with a three-week playoff ending April 6. The Bombers won first place over Blue Max by half a point. The Bombers had 39 while Blue Max had 38 1/2. Pictured here are the members of the winning team (l-r) Brian Holland, Mike Kearns, Mike Glaude, Ron Robinson and Doug Hough.

Record Photo - Tancorre



The Raiders were the regular season champions in the Monday Night Men's bowling league. Pictured here are four of the five members of the team (l-r): Mike Fawcett, Oswald Linton, Dave Bird and Randy LeClair. Not pictured is Pete Derooy.

Record Photo - Tancorre

P. KONINK & SONS TRANSPORT LTD.
FINCH - 984-2878

J. V. K. DISCO
GOOD MUSIC FOR ALL AGES
CALL:
JOE VANKOPPEN
774-6150

R.R.#3 CHESTERVILLE 613-448-2950 KOC 1HO
Cecil van Wylick
DRYWALL
FREE ESTIMATES
• DRYWALL • DECORATIVE STUCCO
• DECORATIVE CEILINGS • REPAIRS
• PLASTER REPAIRS

Chesterville Bowling Lanes
PUBLIC BOWLING
SATURDAY AFTERNOON
SATURDAY EVENING
SUNDAY AFTERNOON
448-3535

POWER PAK DISCO
RECEPTIONS - STAGS - FUNDRAISERS
PARTIES - ETC.
LIGHT SHOW - EXCELLENT SOUND
Music For All Ages
FOR BOOKINGS:
BOB DUBOIS - 448-2886

LOUIS' RESTAURANT
TAKE OUT PIZZA
CHESTERVILLE
448-2051

TED MORAN & SONS
• Equipment Rentals
• Sand • Gravel • Fill
• Topsoil
• Licenced Septic Bed Installation
FINCH • 984-2363

Well Drilling
DONALD GAUTHIER
BOX 143
CRYSLER • 987-2973

A-K disco
Variety of Music
Box 87, CRYSLER
ANDY or KIM
987-2949

Nestlé
DIVISION OF NESTLE ENTERPRISES LIMITED
CHESTERVILLE

MOJO'S DISCO
MUSIC FOR ALL OCCASIONS!
CALL:
VINCE COUSINEAU
448-2233

COMPLIMENTS OF
RECREATION DEPT.
VILLAGE OF CHESTERVILLE

FINCH PIZZERIA
SPECIALIZING IN ITALIAN FOOD
FULL COURSE MEALS
NOW FULLY LICENCED
OPEN 7 DAYS A WEEK
5 A.M. - 10 P.M.
984-2605

LANNIN'S GARAGE
General Repairs • Tuneups
WELDING
CHESTERVILE • 448-2361

Sports Calendar

Who's on first?

Softball pitch

FINCH MINOR SOFTBALL LEAGUE
REGISTRATION
Finch Arena
April 17 - 10am - 12 noon
April 23 - 7:30pm - 9pm
Travel Team
(born between 1967 and 1969)
$10.00
House League
(born between 1977 and 1984)
$5.00

Run for your life

TRACK & FIELD
Seaway Relays
SDHS - April 23
NDDHS Meet
NDDHS - April 28
SD&G Meet
GDHS - May 7
SEAWAY VALLEY RUNNER ASSOC.
Great Sap Run (10 K Race)
April 25
Perth Community Centre, 10am
Three-Mile Fun Run
April 25
Perth Community Centre, 9am
Mini Meet
April 25
Terry Fox Athletic Facility
Mooney's Bay, Ottawa, 10am
Kingston Half Marathon
April 26
St. Lawrence College, Kingston, 11am
Registration by mail or same day (9:30-11am)
Brockville California Run (5K, 10K)
April 26
Brockville YMCA, 1pm

Canoe splash

SOUTH NATION RIVER CONSERVATION AUTHORITY
Big Splash Fishing Derby
May 17, Crysler
Canoe Mania
May 31, St. Albert

Free wheeling

Gartree Motorcycle Riders Association
Sunday, April 26
Hare Scramble
ATV at 12 Noon
$12 pre-entry
Motorocycles - 1 p.m.
$12 pre-entry, $15 post

NEVILLE BROS.
• Truck & Backhoe Rental
• Sand & Gravel
• Screened Sand & Top Soil
• Seed Cleaning
• Bulldozing
984-2427 FINCH 984-2849

VanKessel CONSTRUCTION 448-2832
• CUSTOM BUILT HOMES
• ADDITIONS
• RENOVATIONS
• REC ROOMS
• CEMENT FLOORS
• BACKHOE SERVICE
HUDAC NEW HOME WARRANTY PROGRAM
Peter VanKessel CHESTERVILLE

GORDON ROSS & SONS
AUCTION SALE & APPRAISAL SERVICE
Call before 8 A.M. or After 6 P.M.
INGLESIDE (613) 537-2289

WATTAGE DISCO
We play what you want to hear...
CALL:
Peter Gilroy - 448-2130
or
Barry Helmer - 448-3144

JOHN'S CONSTRUCTION
HOMES - FARM BUILDINGS - ROOFS
SIDING - DECKS - RENOVATIONS
JOHN KURVINK
MOREWOOD • 448-2683

SULLIVAN BROS. CONSTRUCTION
In Business Since 1950
• HY-HOE • DOZERS • TRUCKS
• BUILDING MOVERS
• BASEMENT CONSTRUCTION
CHESTERVILLE 448-2332

NEIL FLEGG CARTAGE
SAND — GRAVEL - TOP SOIL
TRUCK & BACKHOE RENTALS
LICENCED SEPTIC BED INSTALLATIONS
NEWINGTON • 984-2513

PRO SPORTS UNLIMITED
WINCHESTER - 774-3346 PRESCOTT 925-4556
KEMPTVILLE 258-5982
SUPREME CUSTOM 1000
Bauer FIT FOR PERFORMANCE
JUNIOR & SENIOR
CCM
SUPER TACKS & TACKS
CROSS-COUNTRY & DOWNHILL SKIS

JAMIESON CAMPBELL LIMITED
PURINA CHOWS
RAY ROBILLARD
Sales Representative
Res.: (613) 346-5969
MONKLAND • 346-5920

REGAL
Greeting & Gift Representative
DAVID LARMOUR
BOX 8
MOUNTAIN • 989-2303

ROGER SALMON MASONRY CONTRACTOR
BLOCKS - STONE - BRICKS - CEMENT WORK
TOP SOIL - SAND - GRAVEL
BACKHOE & DUMP TRUCK SERVICE
R.R.#1 KOC 1HO Chesterville
Phone 448-3683

OUR EASTER PARADE OF DIRECT WAREHOUSE PRICES - WE KEEP THE COMPETITION HOPPING

BETTER BUY
NESCAFE, 227 G
RICH BLEND INSTANT COFFEE
4.79

BETTER BUY
2.5 KG BAG
WHITE ENRICHED
PURITY FLOUR
1.89

SIRLOIN, T-BONE, WING B.B.Q. LOIN STEAKS
3.49 lb. **7.69** kg

FROZEN UTILITY, 3-5 KG
YOUNG HEN TURKEYS
1.08 lb. **2.38** kg

BETTER BUY
LANTIC BRILLIANT, 1 KG
BROWN SUGAR
99¢

BETTER BUY
CRANBERRY, 14 OZ.
CRANBERRY SAUCE
WHOLE or JELLIED
99¢

BETTER BUY
24 X 280 ML
PEPSI-COLA
REGULAR - DIET - SUGAR FREE
6.99

PRODUCT OF U.S.A.
CANADA NO. 1
PASCAL CELERY
99¢

MARY MILES
BONELESS ROUND
DINNER HAM
2.29 lb. **5.05** kg

SMOKED SKINLESS
LEG HAM
SHANK PORTION
1.49 lb. **3.29** kg

BETTER BUY
CADBURY, PKG. OF 10 ENV.
INSTANT HOT CHOCOLATE
SEMI SWEET or MARSHMALLOW
$1.49

BETTER BUY
UNCLE BEN'S, 170 G
STUFF AND SUCH
TRADITIONAL STYLE
COUNTRY STYLE
HARVEST STYLE
1.19

BETTER BUY
MITCHELL'S, 48 OZ.
PURE APPLE JUICE
99¢

PRODUCT OF U.S.A.,
CANADA NO. 1, PKG. OF 2
GREEN ONIONS
69¢

FUMET
BONELESS SMOKED
PICNIC PORK SHOULDER
1.89 lb. **4.17** kg

SMOKED SKINLESS
LEG HAM
BUTT PORTION
1.59 lb. **3.51** kg

BETTER BUY
BEATRICE, 250 ML
WHIPPING CREAM
99¢

BETTER BUY
BEATRICE, 500 G
2% COTTAGE CHEESE
1.19

BETTER BUY
MOTT'S, 48 OZ. TIN
CLAMATO JUICE
1.89

PRODUCT OF COLUMBIA
TROPICAL TREAT
YELLOW BANANAS
29¢ lb. **64¢** kg

CUT FROM CANADA GRADE "A" BEEF
BONELESS RUMP or BOTTOM ROUND ROAST
2.89 lb. **6.37** kg

BONELESS SIRLOIN TIP ROAST
3.19 lb. **7.03** kg

CAMPBELL'S SOUPS AT DIRECT WAREHOUSE PRICES

CAMPBELL'S, 10 OZ.
VEGETABLE SOUP
59¢

CAMPBELL'S, 10 OZ.
TOMATO SOUP
39¢

CAMPBELL'S, 10 OZ.
CHICKEN NOODLE SOUP
59¢

CAMPBELL'S, 10 OZ.
CHICKEN BROTH SOUP
59¢

CAMPBELL'S, 10 OZ.
CREAM OF CHICKEN SOUP
59¢

CAMPBELL'S, 10 OZ.
CREAM OF MUSHROOM SOUP
59¢

CAMPBELL'S, 10 OZ.
HOMESTYLE SOUP
CHICKEN NOODLE
59¢

CAMPBELL'S, 10 OZ.
HOMESTYLE SOUP
VEGETABLE
59¢

CAMPBELL'S, 10 OZ.
HOMESTYLE SOUP
TOMATO VERMICELLI
59¢

CAMPBELL'S, 10 OZ.
HOMESTYLE SOUP
BEEF NOODLE
79¢

CAMPBELL'S, 10 OZ.
CREAM OF SHRIMP SOUP
99¢

CAMPBELL'S, 10 OZ.
CALORIE REDUCED
SCOTCH BROTH
2/$1

FRANCO AMERICAN
10 OZ.
GRAVIES
BEEF
ONION
MUSHROOM
CHICKEN
2/$1

FRANCO AMERICAN
14 OZ.
BEEF GRAVY
69¢

PREGO, 750 ML
PLAIN or MUSHROOM
SPAGHETTI SAUCE
1.89

ALLEN'S, 48 OZ.
PURE APPLE JUICE
1.39

ALLEN'S, 28 OZ.
APPLE SAUCE
REGULAR or UNSWEET
1.69

ALLEN'S, 28 OZ.
APPLE SAUCE
McINTOSH REG. or UNSWEET
1.69

PAXO, 8 OZ. PKG.
STUFFING MIX
1.39

A-1, 172 M.L
STEAK SAUCE
1.19

19 OZ. TIN
V-8 JUICE
69¢

48 OZ. TIN
V-8 JUICE
1.39

MOST BOUGHT ITEMS AT DIRECT WAREHOUSE PRICES

BEATRICE, 4 LITRE
2% PARTLY SKIMMED
FRESH MILK
2.29

GRANULATED, 2 LB. BAG
WHITE SUGAR
99¢

BLOSSOM OF GLENGARRY
CREAMERY BUTTER
2.29 1 LB.

BLOSSOM BRAND
GRADE "A"
LARGE EGGS
1.09 Dozen

PURITY, 26 OZ.
IODIZED SALT
69¢

750 ML BOTTLE
PEPSI-COLA
REGULAR - DIET - SUGAR FREE
69¢ Plus Deposit

HEINZ BABY FOODS
STRAINED **4/1.29** JUNIOR **3/1.49**

KELLOGG'S, 675 G
CORN FLAKES
1.99

NABISCO, 675 G
SHREDDIES CEREAL
1.89

QUAKER OATS
LARGE FLAKE, 1 KG
MINUTE, 900 G
QUICK, 1 KG
69¢

PRIMO, 1 LITRE
VEGETABLE OIL
1.69

NABOB, 369 G
GROUND COFFEE
2.99

WHITE SWAN, 2 ROLL
PAPER TOWELS
99¢

CAPRI, 4 ROLL
BATHROOM TISSUE
99¢

MISS MEW, 170 G
ASSORTED
CAT FOOD
3/$1

CRESCENT, 500 G
CHEESE SLICES
2.89

PRODUCT OF ONTARIO
CANADA NO. 1, SNOW WHITE
MUSHROOMS
1.99 lb. **4.39** kg

PRODUCT OF U.S.A.
CANADA NO. 1, 6x7
TOMATOES
69¢ lb. **1.52** kg

PRINCE
SMOKED PICNIC
PORK SHOULDER
1.29 lb. **2.84** kg

MARY MILES
BOLOGNA
BY THE PIECE
79¢ **1.74** kg

PRODUCT OF U.S.A.
CANADA NO. 1
ROMAINE LETTUCE
89¢

PRODUCT OF U.S.A.
CANADA NO. 1, 2 LB. BAG
COOKING ONIONS
89¢

MAPLE LEAF, 500 G
SAUSAGE MEATS
GREAT FOR STUFFING
1.79

MARY MILES, 500 G
SMOKED SLICED
BACON
2.29 Pkg.

PRODUCT OF CHILE
CANADA FANCY
GRANNY SMITH APPLES
89¢ **1.96** kg

PRODUCT OF CHILE
CANADA FANCY
BARTLETT PEARS
99¢ lb. **2.18** kg

BEEF AND PORK
BREAKFAST SAUSAGE
1.39 lb. **3.06** kg

MAPLE LEAF
COUNTRY KITCHEN
HALF HAM
3.99 lb. **8.80** kg

KRAFT, 1 LITRE
MIRACLE WHIP
2.89

KRAFT, 500 G
CHEEZ WHIZ
2.99

MAPLE LEAF, 250 G
PEPPERONI or SALAMI STICKS
2.29

SMOKED LEG HAM
CENTRE CUT STEAKS
1.89 lb. **4.17** kg

THE BUTCHER'S FRESH SLICED DELI - COLD MEATS - CHEESE - SALADS - MEATS

BURN'S SLICED
MOCK CHICKEN PICKLE & PIMENTO
MACARONI & CHEESE LUNCHEON LOAF
2.19 lb. **4.83** kg

BURNS PRIDE OF CANADA
SLICED COOKED HAM
1.89 lb. **4.17** kg

MAPLE LEAF
GOUDA or SWISS CHEESE
4.49 lb. **9.90** kg

BURN'S
SALAMI or PEPPERONI
VISKING LOAF
2.39 lb. **5.27** kg

LESTER'S SLICED
MOCK CHICKEN LOAF
1.69 lb. **3.73** kg

MAPLE LEAF
EXTRA OLD
CHEDDAR CHEESE
4.69 lb. **10.34** kg

MAPLE LEAF
COLBY or MARBLE CHEESE
3.49 lb. **7.69** kg

SHOPSY'S SLICED
EYE OF ROUND
PASTRAMI
4.49 lb. **9.90** kg

MAPLE LEAF SLICED
COUNTRY KITCHEN
DELI HAM
3.99 lb. **8.80** kg

"SAMMY" THE SUB
2.49 Each

FROZEN FOOD

BEATRICE, 1 LITRE
OLD FASHIONED ICE CREAM
1.99

BEATRICE, PKG. 6
DIET FUDGESICLES
1.49

SUNCROP, 341 ML
ORANGE JUICE
89¢

BAKING

TENDERFLAKE, 1 LB.
PURE LARD
89¢

BAKE SHOP, 100 G
WALNUT PIECES
69¢

E.D. SMITH, 19 OZ.
APPLE PIE FILLING
1.69

FRESH BAKERY PRODUCTS

PAN DANDY, PKG. 12
PLAIN, SUGAR, CINNAMON
DONUTS
99¢

BETTY, PKG. OF 12
BROWN & SERVE BUNS
1.19

DANDEE, 450 G
SLICED WHITE
JUNIOR LOAF
59¢

BETTY, 675 G
CRACKED WHEAT
SLICED BREAD
99¢

DEMPSTER'S, 675 G
100% WHOLE WHEAT
SLICED BROWN BREAD
89¢

BETTY, 675 G LOAF
SLICED WHITE
SPECIAL BREAD
69¢

MIKE DEAN BUTCHER
LIMITED
SUPER FOOD STORE
CHESTERVILLE, ONT.

PRICES IN EFFECT TILL CLOSING TUES., APRIL 21/87
OPEN
MON. THRU FRI. 8AM-9PM
SAT. 8AM-6PM