$5.00 YEAR IN CANADA
$6.00 YEAR IN U.S.A.

The Morrisburg Leader

SECOND CLASS MAIL REGISTRATION NO. -0842

VOLUME 112, NO. 22. MORRISBURG, ONTARIO, FRIDAY, MAY 31st, 1974 SINGLE COPIES 10c

RESCUE VEHICLE PRESENTED TO TOWN



On Saturday, May 25th, the village of Morrisburg was presented with a Fire Department Rescue Vehicle.

The new van was purchased with funds raised by the Morrisburg Volunteer Fire Department and is equipped with specialized rescue equipment, including self-contained breathing apparatus, and a self-powered saw for cutting steel, cement, etc.

The additional equipment, along with the new fire truck recenlty acquired by the Village, ensures Morrisburg and area residents of greatly improved firefighting and rescue services.

Photograph shows: left to right Fire Chief Les Bilmer presenting keys for the Rescue truck to Village Reeve Earl Baker, with Councillor William Dillabough, Deputy Reeve Ed. Jones, and Gerald Jarvis, in front of the new equipment.

—Photo by A. Thornton

Mets Show Good Form Meet Nepean Tonight

Morrisburg Mets were edged in their home opener against the Brockville Juniors last Friday night 8-7. The fast-moving new-looking Met Lacrosse squad led after the first and second periods but were outscored 5-2 in the final period to be nipped at the end of the game. Gary Hess scored two goals and had two assists to aid the Met cause while singles went to Kevin Duval, John Johnston, Robbie Reynolds, Allan Hare and Neil Hart.

Tonight the Morrisburg Junior Lacross club host the Nepean PCOs at 8:30 at the Morrisburg arena. The game promises to be an evening of good lacrosse. Morrisburg and Nepean are currently battling for second place in the western league of the Interprovincial Junior League. On Monday night in Nepean the local stars were outshone by Nepean 9-3 at the Bell Arena, but each player will work twice as hard and Kevin Duval will be back in the line-up having received a one game suspension. It will be a get-even match and the Morrisburg crew will surely triumph. Scoring for the Mets in Ottawa were John Johnston, Robin Adams and Gary Hess.

The Mets have been experiencing a second period let down in the games to date, but in each game their experience improves and in the end they will be number one. The Mets are also sponsoring a 200 club to raise money to help with the expenses over the season i.e. for sticks, sweaters, travelling etc. There will only be 200 tickets sold at $5.00 each.—There will be ten weekly draws of $10.00 each and then a final draw for $300. Residents are urged to attend the games and become a 200 club member to support the Morrisburg Mets Junior Lacrosse Club.

Institute District Annual Held at Brinston Hall

The District Annual Meeting of the Dundas Women's Institutes was held in the Memorial Hall, Brinston, on May 11th, with about 70 members attending.

The president, Mrs. Alfred Carkner of Elma, presided during the regular business of the meeting. Mrs. Fenton Hyndman, Mountain acted as secretary in the absence of Mrs. Grant Beckstead.

Mrs. Carkner introduced Mrs. Geo. McCaffrey of Russell, Provincial Board Director for Subdivision 1 and Miss Lorraine Holding, Home Economist of the United Counties.

Mrs. Carkner reported that her two years as President of Dundas W.I. had been busy years as they had coincided with many celebrations of the 75th Anniversary of the founding of the W.I. Also she had attended all 4-H Homemaking Club Achievement Days in the County. She spoke on the "Together We Work, Together We Achieve", and urged all members to make their own special contribution to this achievement.

Mrs. McCaffrey, commenting on the reports, congratulated the women of Dundas on the amount and variety of work they had achieved during the previous year. Miss Holding, giving her last report to Dundas W.I.s, commented on the three courses they had participated in recently, i.e. Sewing with Knits, a Tailoring Course, and a Food Forum. She hoped we would enjoy the course on Creative Stitchery, and the Nutrition Workshops which are being planned for later this year. She also thanked the W.I. Branches for their help in sponsoring 4-H Club activities.

After a delicious Smorgasbord style lunch served by the Matilda W.I., the head table guests were introduced by Mrs. J.G. Woods of Wililamsburg. These includede the Rev. Dr. Lester Joyce, Dundas Dairy Princess Miss Nora Fawcett, Mrs. Smith, president of Stormont Distirct W.I., and Matilda Reeve Mr. Mahlon Zeron and Mrs Zeron. The ladies at the head table were wearing corsages donated by Muriel's Flowers, Winchester, Diana's Flowers, Morrisburg, and Durant's Flowers and Gifts, Chesterville. Mr. Zeron brought greetings from the township and told how the W.I. had helped to build the Matilda Community Hall many years ago.

During the afternoon the Branch Presidents gave highlights of the activities of the branches. Mrs. McCaffrey reported on the work of the Provincial Board. 67,000 women and girls had taken part in the various short Courses. This coming year emphasis is to be put on Proper Nutrition as surveys have revealed serious weaknesses in Canadian diets. W.I. members are invited to visit the Erland Lee Home, now ready for visitors. She also said the F.W.I.O. had given $2000.00 to the Lady Aberdeen Scholarship Fund.

Among the resolutions sustained at provincial level was one asking for legislation prohibiting snomobilers from bringing damage suits action for damages sustained while crossing private property, and another asking that Jan. 11th be declared "Sir John A. MacDonald Day".

A tea in honour of Mrs. Harvey Noblitt, Provincial President, will be held at the Nepean Sportsplex on June 5th. and a Workshop on Resolutions at Russell on June 25

Prizes for attendance, a box of cheese given by Aults, Winchester and a package of towels donated by Caldwell's, Iroquois, were won by Miss Olive Gibeault of Morewood, and her mother, Mrs. Armand Gibeault. The oldest member present, Mrs. Mel Dillabough was given a gift.

Both morning and afternoon business sessions were lightened by interludes. In the morning, Winchester W.I. mused on the difficulties of producing entertainment for the District Annual. We are glad to report that the suicide induced by (the difficulties) was only theatrical, and both Mrs. Ralph Johnstone and Mrs. J. Lemmon will hapefully be helping in future meetings. In the afternoon, Morewood gave readings on the theme of Mother's Day, a day so close to everyone's heart.

To close the meeting Mrs. Hugh McMillan thanked those who had made the meeting a success and invited the ladies to Elma in 1975.

THE MERRY BUG BITES AGAIN

Old Home Week Said "Better than Ever"

The arrival of summer co-incides with the re-appearance on the local scene of the "Merry Bug" This jolly little insect was adopted locally a few years ago, and is today a symbol of happiness and njoyment for all those who participate in Morrisburg's Old Home Week.

The annual celebration of Old Home Week in 1974 dates from Wednesday, June 26th, to Tuesday, July 2nd, and the program promises to be one of the most spectacular ever held.

Citizens and merchants of Morrisburg, together with numerous clubs and associations in the village, co-operate to provide a calendar of events which will fascinate everyone.

Old Home Week will feature a midway, which will run continuously during all other activities. Other events will include helicopter rides, Grand Prix wrestling, tournaments of different natures, the famous Fort Henry Guard, concerts, a fiddling and stepdancing contest, numerous barbecues and an antique car parade. Another unique feature will be the first ever appearance of the Carlings Red Cap Aearobatic Team, a new aerobatic show with brand new aircraft, performing for the first time this season.

On Saturday, June 29, the Old Home Week Committee will present "Drums Along the Seaway". This event, commonly referred to as The Battle of The Drums, comprises a number of excellent marching band in competition. This event will begin at 6:00 p.m. at the Morrisburg Municipal Park, facing the seaway.

The 1974 edition of Old Home Week is exciting and unique. For a complete schedule of events, pleas write: The Morrisburg Old Home Week Committee, Morrisburg, Ontario.

Cub-o-Ree Held Saturday at Iroquois Park

The community park at Iroquois was the scene of the annual Cub-O-Ree of St. Lawrence District on Saturday, May 25. 150 boys and 38 leaders from 10 packs participated. George Eddy, Iroquois Cubmaster was parade marshall. Jim Styles, Iroquois councillor, represented the reeve. The Rev. W Brian Gee gave the opening prayer, and presented the award for the best pack on parade to Chesterville cubs. The Grand Howl was led by Tommy Lewis, 5-star cub of Iroquois. Others on the reviewing stand included Bill Sheldrick of Morrisburg, council president; Allan Thom of Roebuck, Commissioner, who took the salute; and Clair Tucker, representing the district council. Other council personnel present included Frank Bates of Cardinal, Coordinator; Assistant Commissioners Bob Bryden of Spencerville and George Lewis of Morrisburg; and the Rev. E. Earle Eaton of Chesterville, district public relations representative, who covered the event for the press, and gave the closing benediction. Events included "Pin Tail on Beaver", in charge of Roebuck and won by Morrisburg; "Last Spike", in charge of 1st Prescott and won by them; "Stockade Sponge Throw", in charge of Morrisburg and won by Iroquois; "Obstacle Course", in charge of Iroquois and won by them; "Trip to the Mill", in charge of Chesterville and won by Roebuck; "Rope Climb", in charge of 7th Prescott and won by them; "Turkey Shoot" in charge of Winchester and won by Roebuck: "Horse Shoeing", in charge of Johnstown and won by Winchester; "Log Sawing", in charge of Kemptville and won by 5th Prescott; "Horshoe Throw", in charge of 5th Prescott, with four tied: Iroquois, Morrisburg, Kemptville, 7th Prescott. Tug-of-War was won by 5th Prescott.

High score for the day was earned by Roebucy, with Iroquois and Winchester as runners-up St. John Ambulance Corps from Prescott was in charge of Duty Officer Bob Boisvert, Bob Baker, Bob Reid and Larry Pritchard. Discipline trophy went to Chesterville.

Friends Hold Bridal Showers

Mrs. Brian Dowe nee Candice Beckstead was the guest of honour at bridal showers prior to her wedding.

Mrs. Floyd Fisher was hostess to neighbours and friends.

Mrs. Mildred Leitch was hostess to the Rainbow Girls, in Cornwall. The Rainbow Girls also formed a guard of honor at her wedding.

Mrs. Jean Devaul opened her home for the bridesmaids to be hostesses to friends.

93rd Birthday

Mrs. Merton Saddlemire of Williamsburg, quietly celebrated her 93rd birthday on Monday, May 20th. Mrs. Saddlemire, who resides in the same house in which she was born, still enjoys good health.

Mr. Saddlemire, also 93 (he will celebrate his 94th on June 26th), also enjoys fairly good health.

The couple have two children: Beatrice at home and Keith, of Ottawa. They are very proud of their four grandchildren.

ST. MARY'S CONCERT WAS WELL RECEIVED THURS.



SONNY, CHASTITY AND CHER AT ST. MARY'S
Alan Burgess, Iroquois; Barbara Harper, Morrisburg, and Sandra VanMoorsel, Williamsburg, impersonate TV stars

Last Thursday was the scene of the live snooting of St. Mary's School's Spring Concert. The theme centered around current TV programs.

Suzanne Beavers was the Mistress of ceremonies. She first introduced the kindergarten children who sang, recited poetry, and performed some gymnastics. The grades one and two children presented their version of Sesame Street; grades two and three took the audience on a trip to the British Isles through songs, dance, and a changing of the guard; a version of Sonny and Cher was enacted by the grade three and four children.

A presentation of research books for the library was made by Sandra VanMoorsel, editor of the school paper, to Mrs. Jean Cole, the teacher representative.

FUN AT THE CIRCUS

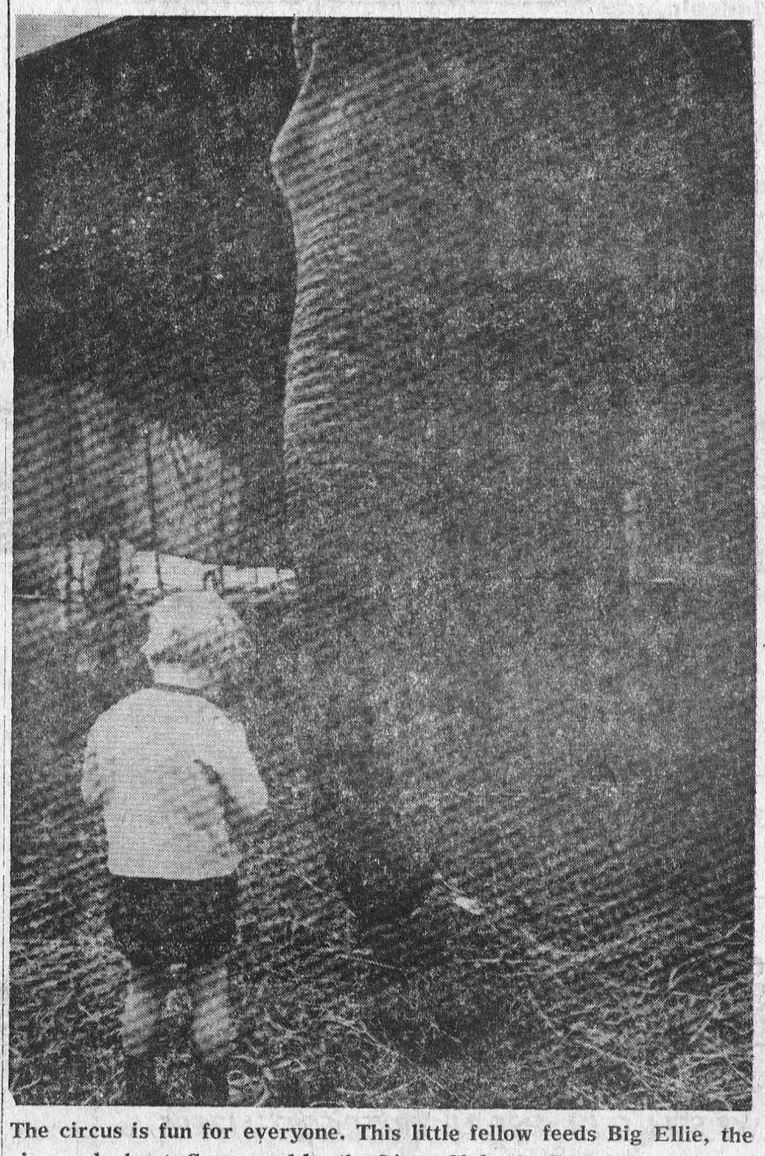

The circus is fun for everyone. This little fellow feeds Big Ellie, the circus elephant. Sponsored by the Lions Club, the Royal Bros. Circus will be in Morrisburg for two big performances, Monday, June 10th.

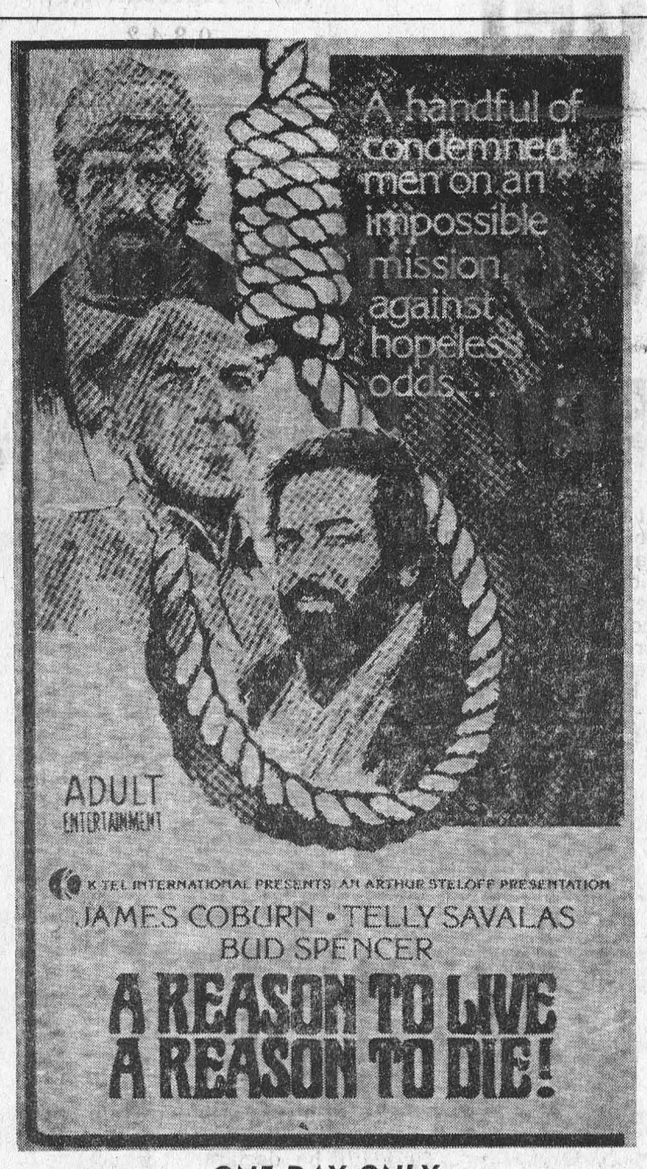

ONE DAY ONLY

MORRISBURG TOWN HALL

JUNE 6th, 1974

SHOW TIMES: 7:00 P.M. and 9:00 P.M.

ADULTS $1.50 **JUNIORS 75c**

REPORT FROM QUEEN'S PARK

BY DON IRVINE

M.P.P. for Grenville - Dundas

Address: Frost Building South, Queen's Park, Toronto, Ontario. M7A 1Y7. Telephone: 416-965-6901.

Having recently dealt at length with most aspects of the 1974 Ontario Budget, many of my readers might be forgiven for questioning the need for another column on the subject. Since then, however, something new has been added—a Federal budget. The introduction of Finance Minister Turner's budget has triggered the national election campaign which is now upon us, but its not the political consequences that I wish to discuss here.

I said in an earlier column that a properly prepared budget defines broad social and economic goals and sets out fiscal measures to achieve them. I think it is interesting and even important to compare the Provincial and Federal budget within this context.

The over-riding concern of industrialized societies today is inflation. This is so in Ontario and throughout Canada, and will undoubtedly be the central issue of the election campaign. It is also undoubtedly true that no single government can, by itself, insulate its citizens from inflationary cause and effect.

Many of these are international in nature. We do import a certain amount of inflationary pressure from abroad and we have little or no control over it.

This is not the same as saying that there is nothing at all that we can do about it. People,t throughout the country that are asking for, even demanding government action evidently believe and expect that governments can do soemthing. And so we can if we act together. The greatest upward pressure on the consumer price index over the past many months has been in three areas—food, housing and services. These are areas where innovative and imaginative use of fiscal tools at our disposal can enable governments working in concert to slow down if not turn the tide of this relentless problem.

I have already detailed the anti-inflationary measures taken by the Provincial Government in the budget; measures to offset effects of inflation on low income earners and pensioners like sales tax exemptions, free prescription drugs, increased tax credits, guaranteed annual incomes for senior citizens, blind and disabled; measures to restrain inflation such as pioneering legislation to stabilize land prices and encourage Canadian ownership of real estate; measures to share resources with municipalities; to stimulate supply and many more. These fiscal measures can make the economy respond positively to forces which threaten to undermine it.

What of Mr. Turner's budget? How does it attack the same overall problem?

First of all, it is not anti-inflationary at all, it is expansionary and in a very big way. Federal expenditures would increase by 22 per cent this year, considerably more than the economy as a whole. (Since 1968, Federal Government spending has grown from around $12 billion a year to a projected $39 billion in 1974-75 — an increase of 140 percent) While Ontario will take in approximately $336 million more than it spends (and thus reduce the Provincial debt), the Federal Government will spend over $2 billion more than it will receive. In order to make ends meet, they quite likely will have to go into the marketplace at a time of rising interest rates and tightening credit.

Those minor measures which would offset the effects of inflation such as the exemption on interest earned up to $1,000 and the registered home ownership plan exemption would cost the Ontario treasury $40 million because of the drop in its share of the revenue from personal income tax. This means that Ontario would be financing 23 percent of these reductions.

There is nothing in the Federal budget to relieve the plight of municipalities and their dependence on property taxes. There is nothing for small businessmen. There is nothing for senior citizens. Since a majority of pensioners do not pay income taxes, they, along with many others in the same circumstances, will not be eligible for even the modest $50 tax cut the budget did provide.

It should not be difficult for anyone to understand why the Ontario Government is disappointed in the Federal budget. While we are trying at the same time to live within our means and meet our own responsibilities, Mr. Turner is going in the opposite fiscal direction. It is unfortunate that an opportunity for effective Federal-Provincial co-operation and consultation has apparently been missed Had the Federal statement aplified and augmented those in those initiatives begun in Ontario's budget, the overall effect on the inflationary spiral would have been far greater than Ontario acting alone could achieve.

Gardening

After a year of rapidly rising food prices Canadian consumers have recently been warned it's not over — fruit and vegetable prices will be up considerably by fall. The prediction warns that although both fresh and processed produce will be affected by increased production costs, fresh fruits and vegetables will be affected the most. Consumers are also warned that even in light of higher prices supply may be short. The only solution open to the consumer wishing to escape such price increases and to be assured a supply of good quality vegetables is to get back to the land.

The growing trend towards home vegetable gardening has increased significantly over the past two years due to the consumers' desire for good quality vegetables at reasonable prices.

A vegetable such as sweet corn loses one-half its potential flavour twenty-four hours after it is harvested unless it is properly cooled upon picking. Other vegetables in which quality may rapidly disappear are asparagus and peas. Some vegetable varieties, while possessing tolerance towards diseases and the ability to store well upon harvest, may not be of the desired quality to the consumer. As quality is largely an individual preference the production of one's own plants insures this desired feature.

With the higher cost of vegetables at the retail level more people feel it is conomical to grow some produce in their own garden. A great feeling of satisfaction and accomplishment is also derived from gardening.

Some of the problems most basic to home gardening are the production of one's own transplants, the amount of land required to produce sufficient produce for a family. the time of planting, days to maturity and the proper conditions for storage and handling of particular vegetables.

A general publication dealing with these subjects has been printed to assist gardeners. It is intended as a handy gardener's guide to production information. A copy of this publication, as well as additional information regarding more detailed gardening problems, may be obtained by contacting the Business Management Section, Kemptville College of Agricultural Technology, Kemptville, Ontario K0G 1J0 (613) 258-3411

When PLANNIN' A NEW HOME PLANNIN' A NEW COTTAGE PLANNIN' A RENOVATION PLANNIN' SOME ADDITION

H. S. Lannin Ltd.

GENERAL CONTRACTORS

PHONE 774-3497 WINCHESTER, ONT.

HENRY HEALY, of

HENRY HEALY MOTOR SALES

1200 SECOND ST. W., CORNWALL

announces with pleasure, the return of

LORNE BROWN

to his former position in the Sales Department.

THIS IS AN OPEN INVITATION
to all Lorne's customers and friends, to contact him for assistance in purchasing any Fine Lincoln, Mercury, Meteor, Montego, or Comet.

THE COUGAR HAS A LITTER OF 10 BOBCATS IN STOCK

Phone 933-4117 or 543-2725

THIS IS "RIDEAU 500 MONTH" SO LORNE WILL ENDEAVOUR TO GIVE THE BEST DEAL POSSIBLE TO ALL HIS CUSTOMERS.

COME IN TO

ROONEY'S GARDEN CENTRE

IROQUOIS, ONTARIO

BUY YOUR FLOWERS, TREES AND SHRUBS TO BEAUTIFY YOUR LAWNS

PLANT YOUR GARDENS WITH
OUR CABBAGE, CAULIFLOWER, PEPPER OR TOMATO PLANTS

DON'T FORGET THE FERTILIZER!!

WE SELL C-I-L AND NUTRITE FERTILIZERS

BOTH AT REASONABLE PRICES

Your family's health is your most important possession.

This is what Ontario is doing to help you protect it.

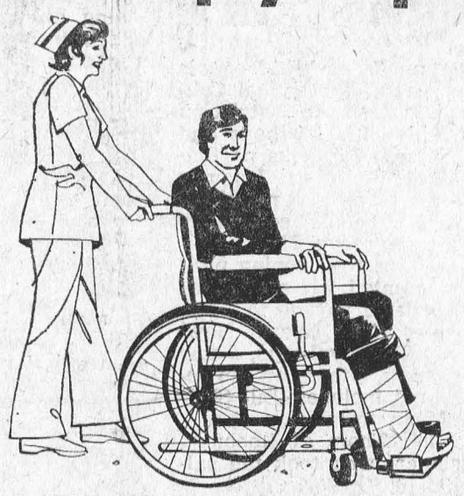

Most of us get sick or have an accident at one time or another. And left to our own resources, serious illness could often cripple us financially.

So the government here in Ontario has developed a plan to provide health care for everybody, any time it's needed.

That plan is called Ontario Health Insurance Plan— OHIP. (The "H" stands for "Health," not "Hospital.") The Plan is administered by your Ontario government for us, the people of the province, who pay into it regularly so we can benefit when we need it.

How does the Ontario Health Insurance Plan work? Like this:

First, you apply for coverage—on a "Group" basis where you work, or you can pick up an application form at any bank, hospital, or OHIP district office.

Next, you'll pay modest premiums to cover yourself and your family towards the time when health care is needed.

People on welfare, students, and others whose incomes fall below a certain level, are eligible for assistance in paying their OHIP premiums. No one is excluded for lack of money, but you must apply for such premium assistance.

Benefits include: physicians' services • standard ward hospital accommodation • X-rays • laboratory tests • drugs required in hospital • operating and delivery rooms • radiotherapy • chiropractic, osteopathic, and chiropodist services • eye examinations • occupational therapy • physiotherapy • speech therapy • nursing and medical care in nursing homes and homes for the aged • Home Care service • ambulance • certain dental surgery. Payments may cover costs entirely or only in part, depending on the nature of the claim.

But remember: Membership in the Ontario Health Insurance Plan is not automatic—you have to apply for it. And be sure to carry your identification card or OHIP number at all times.

If you would like more information, visit any OHIP district office. Or write to:

OHIP
Ontario 20
Queen's Park
Toronto, Ontario M4H 1A9

Ministry of Health
Frank S. Miller, Minister

Government of Ontario
William G. Davis, Premier

HEY KIDS, THE CIRCUS IS COMING TO MORRISBURG

The CIRCUS BIG TOP will rise in Morrisburg on Monday, June 10th when the Lions Club sponsors the local appearance of The Royal Bros. Circus.

The show grounds will be located at 1st Street and Dairy Road, and circus morning will be a vivid scene of trucks, tents, animals and workingmen, as the circus hurries to erect its tents for performances at 6 and 8 p.m. Adults wishing to relive childhood memories or to introduce their children to the magic of the BIG TOP, are invited to the showground early circus morning to view the activities and the feeding of the animals. The whole family will have a ball — 'You won't even be asked to carry water for the elephant'

This year's circus performance boasts 15 great acts to entertain children of all ages. There are performing monkeys and poodles, prancing ponies and rib-ticking antics of the clowns. You'll see outstanding international circus stars featuring jugglers, wire walkers, aerialist and acrobats. It's the kind of circus most parents have only been able to tell their kids about. Now Royal Bros. Circus presents a real traditional, old-fashioned family type tent show, filled with wonderful sights, sound and smells.

The best part about Royal Bros. Circus is they care about families — that's why there are no reserved seats and why one low admission ticket admits you to the entire circus performance. Furthermore, if you buy your tickets in advance from any member of the Lions Club you'll save enough to pay for the peanuts and cotton candy. Royal Bros. Circus Day is certainly one of the best and happiest holidays of all.

RANDY ARCHER AND FREDDIE WOLFE ARE PLEASED TO ANNOUNCE THE OPENING OF

THE MARKET PLACE

1½ Miles North of Morrisburg on Highway 31

GARDEN PLANTS

EXCELLENT STOCK

FLATS: $2.00 and $2.25 — 30 to 36 PLANTS

BEDDING PLANTS

LARGE SELECTION OF SMALL BOXES

9 to 15 PLANTS — 79c

PLUS THE AREA'S LARGEST SELECTION OF

FRESH FRUITS AND VEGETABLES

Opening Specials Include: Cherries, New Potatoes, Ontario Tomatoes, Local Onions and Radishes, Lettuce, Indian River Grapefruit, Fresh Limes, English Cucumbers, etc.

HODGINS BUILDALL ASSOCIATE STORE

SUMMER-TIME HOME CENTRE

Action

MORRISBURG 543-2969

STORE HOURS: WEEKDAYS 9 to 6

SATURDAYS: 9 to 5

Prices Effective Till June 29th, 1974

use your Chargex, Master Charge or Hodgins Buildall Charge

3" x 4" CEDAR FENCE POSTS

Ideal for fence post and many other uses around the home or cottage

37¢ per linear ft. assorted lengths

4' x 8' WALL PANELLING

Multi-blend and Jade Mahogany per sheet

$4.39

2" x 4" x 8' ECONOMY SPRUCE LUMBER

Good straight stock. Stock up now.

67¢

CONCRETE MIX

Just add water cut your work time in half.

90 lb bag $1.99

Western cedar 5' PICNIC TABLES

pre cut and ready to assemble.

$34.95

6' x 6' 8" Aluminum Patio Doors

Insulated glass and screen. White only:

$249.00

METAL SHOWER STALLS

Ideal for the cottage 30" x 30"

$68.95

5' WHITE BATH TUB

Right or left hand $64.95

COTTAGE TOILET UNITS $77.99

3' 6" x 2' 6" COTTAGE WINDOWS $29.95

Screen included

26" x 8' FIBERGLASS ROOFING

Corrugated panels assorted colours. 4 oz.

$6.49 per sheet

Luxaciad Do-it-yourself ALUMINUM SIDING

White only. 9" Horizontal

$59.95 per 100 sq. ft.

Self-Seal ASPHALT SHINGLES

210 lb. Black only

$13.97 per 100 sq. ft

LIQUID BLACK TOP SEALER

Asphalt base beautify's and protects old driveways.

$6.49 5 gal.

REZ. WOOD STAINS

Assorted per gal. $7.88

TOP AND BOND

For re-surfacing old concrete $5.99 42 lb. bag

See our selection of WOOD FENCING

deautify and Protect your property as low as $6.98

12" x 12" plain white CEILING TILE 16¢

12" x 12" FLOOR TILES

Assorted colours 26¢

Econotex INDOOR-OUTDOOR CARPETING

Assorted colours 12' wide per sq. yd. $2.89

ARBORITE KITCHEN COUNTER TOPS

Assorted colours. 8' and 10' lengths. per linear ft. $2.99

FROM OUR GARDEN CENTRE

Flats of flowers your choice $1.89

BLACK & DECKER 7 1/4" Circular Saw $29.88

10' x 16' CEDAR PATIO DECK

Add an attractive patio Deck to your home or cottage. Lumber and plans to Do-It yourself included.

$349.00

Let's build together

LOCAL and GENERAL

Mr. and Mrs. Charles M. Crober attended the graduation ceremonies at R.M.C. Kingston, of their grandson, Paul Crober of Sarnia. The ceremonies included the convocation on Friday night, with Vice Admiral J. C. O'Brien as guest speaker, and the colourful Review on Saturday morning on the R.M.C. parade ground.

A busy week end saw Paul, son of Mr. and Mrs. Carl Crober, getting married on Monday, May 20, in St. George Cathedral, to Susan Elworthy of Victoria, B.C. Lieut. Crober will be stationed at Gagetown, N.B., following a short honeymoon.

A meeting of Brockville Presbytery on Wednesday night approved the call of Rev. Thomas Boyd, from Knox Church here, to the Presbyterian churches of Meaford and Thornbury. Rev. Mr. Boyd has been at Knox Church, Morrisburg, since September of 1966, and will carry with him to his new charge, the best wishes of a host of friends both within, and outside of, his own congregation.

The United Counties Bookmobile will be at the following locations in the area next week: Tuesday, June 4th,, Maple Ridge 10:00 to 12:00; Inkerman 1:30 to 3:00; Hallville 3:15 to 3:30; Mountain 3:45 to 4:15; Wednesday, June 5 Williamsburg C. 2:00 to 2:30.

Lucien Lalonde, Executive Manager of Cornwall Chamber of Commerce and G. F. Grady, President of Seaway Valley Regeional Tourist Council, attended the one-day show on Tourism held in Hamilton, Ontario this past week end.

Mr. and Mrs. Basil Glover and Mrs. Jane Graham returned on Sunday, from a twenty-three day conducted bus tour of California and the western States.

Patients in the Winchester Hospital include the following well-known residents of Morrisburg and district: Mr. Charlie McInnis Mrs. Ron McKinnon, Mr. Lee Casselman, Mr. Mervin Duvall.

Mr. John Sherman a former resident, and a frequent visitor to Morrisburg has suffered a heart attack and is confined to hospital in New York. For those of John's friends who would like to write him, his address is: John F. Sherman, Bowellvard Hospital 46-04-31st Ave., Long Island City, N.Y.

The death occurred in hospital at Brockville on Friday, May 17, o fHarvey Calvin Wells, beloved husband of Mary Agnes Zeran, dear father of Miss Lila Wells of Toronto; brother of Walter Wells of Morrisburg and Mrs .Edward VanAllen (Maud) of Cornwall. Funeral service was conducted at the Bruce Davey Funeral Home Brockville on Tuesday, May 21 at 2 p.m., with interment in Roselawn Memorial Garden.

ADULTS, TEENS, AND CHILDREN

Pass your idle hours doing a Beautiful Needlepoint Picture. — a treasure to own - a pleasure to do. Free Instruction.

LYDIA'S NEEDLECRAFT
5 Fifth Street
(next to the Corner Store)

THE LOYALIST HOTEL

HIGHWAYS 31 AND 2 — MORRISBURG, ONT.

FEATURING

TOP-NOTCH ENTERTAINMENT

WED., FRI. & SAT. NIGHTS AND SATURDAY AFTERNOON

FULLY LICENSED DINING ROOM

The Churches

THE UNITED CHURCH OF CANADA

Lakeshore Drive Church
Morrisburg, Ontario
REV. G. BRUCE, B.A., Minister

Mrs. J. Graham
Director of Music

Sunday, June 2nd, 1974—
11:00 a.m.—Morning Worship.

THE PRESBYTERIAN CHURCH IN CANADA

KNOX CHURCH, MORRISBURG
Rev. T. H. Boyd, B.Sc., B.D.
Mrs. J. DeGray, Organist

Sunday, June 2nd, 1974—

MORNING WORSHIP, 11 a.m.
THE SACRAMENT OF
THE LORD'S SUPPER

SUNDAY SCHOOL: Pre-School and Kindergarten Classes at 11:00 a.m. (during Church Service); all others at 9:45 a.m.

ANGLICAN CHURCH OF CANADA

PARISH OF MORRISBURG AND IROQUOIS

Rev. Francis N. Gooch, B.A.

PENTECOST, Sun., June 2/74—

St. James, Morrisburg—
8:00 a.m.—Holy Eucharist
11:00 a.m.—Sung Eucharist
Each Wednesday - 10:00 a.m.

Holy Trinity, Riverside—
9:30 a.m.—Morning Prayer

St. John's, Iroquois—
9:30 a.m.—Holy Eucharist

MASS HOURS AT ST. MARY'S CHURCH

MORRISBURG
SATURDAY — 7:30 P.M.
SUNDAY — 11:00 A.M.
CONFESSIONS
THURSDAY: 8:00 — 9:00 P.M.

IROQUOIS
ST. CECILIA'S CHURCH
SUNDAY — 9:30 A.M.
CONFESSIONS
THURSDAY: 7:00 — 7:45 P.M.

ST. LAWRENCE EVAN. LUTHERAN PARISH

PENTECOST, Sun., June 2/74—

St. Paul's, Morrisburg—
10:00 a.m.—Confession, Holy Communion and Confirmation.
NO Sunday School.

St. John's, Riverside Heights—
1:30 p.m.—Confession and Holy Communion.
Rev. Boomhour and the Pastor in charge.

June 9—Reg. Service and Sunday School.

Everyone Always Welcome!

MORRISBURG PENTECOSTAL CHURCH

Rev. A. J. Edgeley, Pastor
Telephone 543-2681

Sunday, June 2nd, 1974—
10:00 a.m.—Sunday School.
11:00 a.m.—Worship
7:30 p.m.—Service of Evangelism.
Wednesday—
7:45 p.m.—Prayer and Bible Study.

WE WELCOME YOU

FOR AREA CORN GROWERS

RAINFALL AND HEAT UNIT REPORTS

	South Mountain	Chesterville	Morrisburg
Rainfall last week	1.52	1.54	.66
Acucmulation to date	4.08	4.49	3.04
Heat Units last week	92	93	90
Accumulation to date	214	207	195

WATER SAFETY WEEK IS MARKED JUNE 2 -- JUNE 8

Water Safety Week only happens once a year. This year it is from June 2 to June 8. Ted Foggo newly-elected president of the Morrisburg branch of the Red Cross Society is interested in developing an awareness in all residents of Morrisburg to this important aspect of Red Cross activities.

To be safe in the water means thinking about safety as if every week was water safety week. In 1973 the total number of drownings in Canada was 1339, an increase of 173 over 1972. It is up to all citizens to reduce these tragic statistics. Through interest and participation in water safety everyone can help.

John Allison, swimming convenor for the Morrisburg Recreation Committee, has been encouraging water safety knowledge along with the various swimming programs sponsored by Morrisburg Recreation, assisted by the Morrisburg Lions' Club in recent years.

Mr. Allison has announced that qualified swimming instructors & personnel will again promote water safety along with the regular Red Cross and Royal Life Saving swimming courses at the Morrisburg beach this summer. Registration for all ages for these swimming classes is on Saturday, June 1 at the Morrisburg Civic Centre from 10 a.m. to noon.

Last year 89 Canadian children under the age of 12 years drowned. When children are in or around water they must constantly be supervised. One of the most important safety rules is to "Swim with a Buddy".

Older children and adults become careless. People in the 22-46 year age group showed the biggest single increase in drownings last year. People in the prime of life who should be the most capable of taking care of themselves become careless.

Breaking the rules of water safety is asking for tragedy at any age.

FORMER RESIDENT DIED AT CORNWALL

Friends in Morrisburg learned with regret o fthe death of a former resident, Mrs. Eddie Colquhoun of Cornwall, who passed away at Cornwall General Hospital on Saturday, May 25th, after a lengthy illness.

Born at Chesterville, November 17th, 1915, she was the former Lenetta Harper, daughter of Mr. and Mrs. Orrie Harper of that village. Her father was killed in action during World War I and the family moved to Morrisburg, where Mrs. Colquhoun received her early education.

In 1937, she was united in marriage to Eddie Colquhoun of Aultsville, who survives.

Besides her husband, Mrs. Colquhoun is survived by a daughter, Mrs. Douglas Leach (Rita) of Ottawa, and three grandchildren Karen, Warren and Allison. Also surviving are two brothers, Oliver and Giles Harper of Morrisburg; and five sisters: Mrs. Lillian Kilborn and Mrs. John Eamon (Marion), Cornwall; Mrs. Julia Mattice, Mrs. Luella Nix of Morrisburg, and Mrs. Georgina Dewberry, Toronto. Two sisters, Viilette and Viola, predeceased her.

Funeral service was held at the Cornwall Funeral Home and interment was in St. Lawrence Valley Union Cemetery.

Pall bearers were: Ronnie Kilborn, John Besner, Doug. Leach, Walt Harper, Walt Cassell, Bob Mattice.

BANTAM A TEAM SUCCESSES LISTED

After a very successful hockey season, the Bantams joined the other teams in the Morrisburg Minor Hockey Assoc. to round their year off with the Annual Banquet. Guest speaker Fred Barrett of the Minnesota North Stars, local dignitaries, a full attendance combined with a delicious meal served by the United Church Women, helped make the banquet a very enjoyable evening for all.

Prsentations were made to teams and most valuable players announced. One of the highlights of the evening was the presentation of individual team pictures by Cruickshank Construction to every player on the Bantam 'A' team. The 1973-74 Bantam A's coached by L. Dowell and B. McIntosh, accomplished more this year than any Bantam Team in Morrisburg history.

The following is their stats for 1973-74:

O.D.M.H.A. Class "D" Champs. Upper St. Lawrence League Champs.

Total goals "For" — 422.

Total goals "Against" — 113

Average goals "For" per game 5.9.

Average goals "Against" per game — 1.6.

Tournament "A" Champs At:— Alexandria, Cornwall Township: Morrisburg: North Franklin, USA Edwardsburg Township; "A" finalists at Kemptville.

Team players listed below: Goal Steve Guy, Mark Duvall — Defence: Robbie Reynolds, Chris Greer, Wayne Dickens, Steven Cruickshank. — Forwards: Peter McIntosh, Kevin MacKler, Bill Morow, Jim Jordon, David Brown Wayne Markell, Fred Osler, David Tait, Seven Smith, Bob Casselman.

RIVERSIDE HEIGHTS INSTITUTE MET

The topic of the May meeting of Riverside Heights W.I. was the Tweedsmuir History and the Roll Call was answered by giving an item for the history book or pay a 25c penalty. Mrs. Lyle Schwerdtfeger acted as Convenor for Mrs. Robert Burns, who is in hospital.

There was an excellent display of handicraft made by the members during the past winter, each member described her work. This consisted of a beautiful quilt, 2 afghans, fancy pillow, sewing, knitted sweater, purse, crocheted table cloth and many lovely pieces of embroidery work

An invitation was read from the Iroquois W.I., asking us to join them Thursday night, May 16, and eight decided to go. The president Mrs. Clare Nugent was appointed as delegate to the District Annual to be held in Brinston, May 14.

Mrs. Stevens spoke on 4-H work and the members discussed the possibility of having a 4-H club in the fall.

A very humourous poem "Spring Cleaning", was read by Mrs. Garnet Prunner. Mrs. Lyle Schwerdtfeger gave a demonstration on make-up, "Fashion 220". A very profitable Penny Auction was then held, Mrs. Lyle Schwerdtfeger acting as auctioneer.

The next meeting will be held in the hall on June 10th and the topic will be Family and Consumer Affairs with Mrs. Dick Richardson as convenor, the Roll Call—Bring a aovfurite recipe on a card for exchange.

RECENT BIRTHS AT THE WINCHESTER MEMORIAL HOSPITAL

May 21, 1974 to Mr. and Mrs. Anthony Derks, Chesterville. A daughter.

May 21, 1974 to Mr. and Mrs. Neil Stewart, Winchester. A son.

May 21, 1974 to Mr. and Mrs. Cecil Keeler, Iroquois. A son.

May 22, 1974 to Mr. and Mrs. John Morin, Morrisburg. A daughter.

May 23 1974 to Mr. and Mrs. Charles Hayes, Winchester. A daughter.

May 23 1974 to Mr. and Mrs. Eppie Bosma, Brinston. A daughter.

May 23 1974 to Mr. and Mrs. Grant Edwards, Winchester. A daughter.

May 24, 1974 to Mr. and Mrs. Peter Lightfoot, Morewood. A daughter.

LUCKY WINNERS

Winning numbers in the Morrisburg Lions 100 Club drawing on Friday last were 43 and 88.

RED CROSS
IS ALWAYS THERE
WITH YOUR HELP

FORMER RESIDENT FINAL RITES FOR

Mrs. Carrie May Bradford, 80, who was a former well known resident of Morrisburg where she resided with her two sons for many years, died Tuesday at the Cornwall General Hospital

Mrs. Bradford was born in Matilda Township, June 17, 1893 a daughter of the late Mr. and Mrs. Jacob Barkley She was predeceased by two husbands, Mr. Charles Edward Hall and Mr Joseph Nelson Bradford, who died December 20, 1955 Mr. and Mrs. Bradford had resided in Iroquois for some years, where they were members of Iroquois United Church.

Mrs. Bradford is survived by two sons, Charles Wellington Hall of Cornwall, and Ralph Stewart Hall of Niagara Falls; two stepdaughters, Mrs. Mabel Mates and Mrs. A E. Judson (Hazel), both of Brockville, and one step-son, Stanley Bradford, of Cardinal; one sister, Mrs. Ada Hall of St. Lawrence Lodge at Brockville; seven grandchildren, a number great grandchildren and several nieces and nephews.

Besides her husbands, she was predeceased by seven brothers and sisters.

Her remains rested at the Paul Funeral Home, Brockville, where funeral services were conducted by Rev. R R W. McGregor, of Wall Street United Church Interment was in Oakland cemetery. Pall bearers were grandsons.

NOTICE TO CREDITORS AND OTHERS

TAKE NOTICE that all persons having claims against the Estate of ELLA MAY MERKLEY, late of the Village of Morrisburg, in the County of Dundas, spinster, deceased, who died on or about the 4th day of April, 1974, are hereby notified to file proof of their claims with the undersigned on or before the 7th day of June, 1974, after which date the undersigned will distribute the Estate of the said deceased with reference only to the claims of which they will then have had notice.

DATED at Morrisburg, this 13th day of May, 1974.

JOAN SPROULE,
99 Elgin Avenue,
POINTE CLAIRE, P.Q.
and
JEAN NOTMAN,
Morrisburg, Ontario,
Executrices.

By their solicitors,
McINNIS & MacEWEN,
Morrisburg, Ontario.

20-22c.

TENDER ON DRAINS

TOWNSHIP OF WILLIAMSBURG

Sealed tenders, plainly marked as to contents, will be received by the undersigned up to twelve o'clock noon on the 1st day of June, 1974, for the improvement of the Chas. M. Whitteker and Aden Casselman Drains.

Separate tenders for each drain must be submitted.

Plans and specifications may be obtained at the office of Stidwell & Associates at 107 Sydney Street, Cornwall, Ont.

A certified cheque in the amount of ten percent of the total price must accompany each tender.

Lowest or any tender not necessarily accepted.

Signed, KEITH SCHEEL,
Clerk-Treasurer,
Williamsburg, Ontario.

21-2c.

NOTICE TO CREDITORS AND OTHERS

In the matter of the Estate of Howard Banford Tindal, late of the Village of Morrisburg, in the County of Dundas, Retired Engineer, Deceased.

ALL persons having any claims against the Estate of Howard Banford Tindal, late of the Village of Morrisburg, in the County of Dundas, retired engineer, who died on or about the 27th day of April, 1974, are hereby notified to send particulars of the same to the nudersigned on or before June 29th, 1974, after which date the said estate will be distributed with regard only to the claims of which the undersigned shall then have notice, and the undersigned will not be liable to any person of whose claim he shall not then have notice.

DATED this 28th day of May, A.D. 1974.

GEORGE TINDAL,
Executor,
by his solicitors herein,
GORRELL & GRENKIE,
Box 820,
Morrisburg, Ontario.

22-4c.

CONSEIL D'EDUCATION DES COMTES DE STORMONT, DUNDAS AND GLENGARRY COUNTY BOARD OF EDUCATION

requires immediately

STUDENT SERVICES SECRETARY

(Bilingual Preferred)

at

General Vanier Secondary School

Salary Range: $4,600 - $6,100

Written applications will be received up to May 31, 1974 by:

Mr. Leo F. Deruchie,
Principal,
General Vanier Secondary School
1500 Cumberland Street North
Cornwall, Ontario K6J 4K9
Tel: (613) 933-550

K. FRASER CAMPBELL,
Chairman of the Board.

T. ROSAIRE LEGER,
Director of Education.

CONSEIL D'EDUCATION DES COMTES DE STORMONT, DUNDAS AND GLENGARRY COUNTY BOARD OF EDUCATION

requires for September 3, 1974

ATTENDANCE COUNSELLOR

It is expected that the successful applicant will function as the attendance counsellor for part of the school division, and in an advisory capacity to two other persons who devote part of their time to this activity.

A degree in Social Work will be an asset. A car is essential. Mileage will be paid.

Salary for 1974-75 is under consideration and will relate to qualifications.

Applications will be received by

A. E. KELLEY,
Superintendent of Education,
Stormont, Dundas and Glengarry
County Board of Education,
305 Baldwin Avenue
Cornwall

K. FRASER CAMPBELL,
Chairman of the Board.

T. ROSAIRE LEGER,
Director of Education

TRY EUROPE IN THE AUTUMN!

COMBINE A WEEK IN LONDON WITH A WEEK TOURING EUROPE

2 WEEKS - $605.00

From Toronto (per person, double occupancy)

INCLUDES: Round Trip air fare on a Wardair Jet; 8 nights at the London Tara Hotel with private bath; Transfers from airport to hotel; 7-day escorted motor coach tour of 5 European countries with 3 meals each day.

SEE US NOW FOR MORE INFORMATION ON THIS AND MANY OTHER HOLIDAY IDEAS

THE THOM TRAVEL AGENCY

MORRISBURG, ONT. TEL. 543-2133

SPECIAL **6¢ OFF** SPECIAL

LEMONADE

QUART (40 OZ.)

REG. PRICE 35c QT.



SPECIAL 29¢

per qt.

SPECIAL PRICE EFFECTIVE MAY 30 — JUNE 8, 1974

QUALITY CHEKD

SMITH'S DAIRY LTD.

MORRISBURG PHONE 543-2081

WMS May Rally at Cardinal

Brockville Presbyterian Presbyterial W.M.S. May Rally was held in Cardinal in St. Andrew's and St. James Church. Theme: Mission is Love.

The president Mrs. Edith Adams was in charge, assisted by Mrs. D. Carlyle recording secretary and Mrs. E. Torrance corresponding secretary.

Devotions were conducted by Chesterville Auxiliary. Scripture was read from Ephesians 4 verses 1 to 16 followed by prayer.

"A Mission on our Doorstep" an interesting story was told by West port Auxiliary. A bus load of young people from a Presbyterian Church in Detroit, Michigan were travelling in the area when their bus broke down. Westport opened u tpheir church and supplied board and lodging until repairs which could not be obtained in Canada were brought from the States.

Beautiful banners were displayed and letters read from the young people received on their return home Westport is to be commended for responding so quickly and generously when a mission was dropped on their doorstep which once again proves we do share one another's burdens.

Rev. and Mrs. Currie — Lansdowne showed beautiful slides on their recent trip to the Holy Land. In their commentaries they told of Jerusalem and the conference on the Holy Spirit when 4000 people of all ages from 40 countries attended.

The meeting adjourned at 12:15 and Morewood had charge of partners for lunch which were chosen by matching flowers.

A delicious lunch was served by the Cardinal ladies. During lunch hour Mrs. G. Forrester, retiring president, was presented with an Honorary Member certificate and Cardinal, her home Auxiliary, with an Honorary Member pin.

Following lunch a hymn sing was enjoyed conducted by Mrs. Mawhinney with Mrs. Helen Steinburg at the organ.

The afternoon session opened with prayer by Mrs. C. Robinson followed by a hymn. Miss M. Boyd Educational Resource Consultant, Ottawa, in her brief remarks gave a few thoughts on how our meetings could be improved.

Offering was received by Iroquois Auxiliary and dedicated by Spencerville.

A beautiful solo "Along the Road" by Mrs. G. Brown accompanied by Mrs. Steinburg was enjoyed.

Splendid reports by Miss Mildred Lorimer, Mrs. George McIlveen and Mrs William Brown, delegates to Synodical in Montreal were given. Two thought provoking skits followed by discussions concerning contributions to Missions in other countries was given by Morrisburg ladies.

On September 19th Planning Committee will meet in the morning and the Executive at 1:30 in the afternoon in Morrisburg.

Courtesies were given by Mrs. Russell Milne, Kemptville.

An invitation for 1975 was extended by Winchester for the May Rally.

NEWS OF WILLIAMSBURG

Mrs. Gordon Ferguson of Oshawa visited her aunt Miss Catherine Wilson.

Mr. and Mrs. Claude Casselman spent the week end in Ottawa with friends.

Mrs. Lloyd G. Hess has returned home from Winchester Hospital home from Winchester Hospital where she has been a patient for the last three weeks.

Mr. and Mrs. Wm. Kimch of North Augusta called on Mrs. John Erratt on Monday.

Mr. and Mrs. Morley Erratt of Winchester spent an afternoon with Mrs. John Erratt.

Rev. E. Earle Eaton of Chesterville will be guest soloist in Williamsburg United Church on June 2nd, Pentecost Sunday, at the 11 a.m service.

KNOW THE BEST BUY THE BEST ...AND SAVE!

FINE FOOD

FROM NEW ZEALAND — SPRING

EXTRA SPECIAL PRICE

Whole Leg of LAMB LB **1.27**

FRESH, MEATY — POUND — PORK HOCKS - - - - 35c	BURNS' PRIDE OF CANADA — 1-LB. PKG. — TASTY WIENERS - - - 73c
WHOLE OR HALF R.T.E. — POUND — BONE-IN HAMS - - - 89c	BURNS' — POUND — SAUSAGES - - - - - - 69c
BURNS' PRIDE OF CANADA — 6-OZ. PKG. — COOKED HAM - - - - 73c	BURNS' PRIDE OF CANADA — 1-LB. PKG. — BREAKFAST BACON - - 99c
BURNS' FRESH — POUND — PORK RIBLETS - - - 49c	SWIFT'S PREMIUM MAC & CHEESE OR — POUND — CHICKEN LOAF - - - 89c

SCHWARTZ' PEANUT BUTTER 1 LB. JAR - 59c	BATH SIZE ZEST SOAP 3 BARS 79c	NABISCO SHREDDED WHEAT 20 OZ. PKG. 69c
ZIP — 15-OZ. TIN — Dog Food - - 14c	LIQUID BLEACH — 128 OZ. JUG — Javex - - - 77c	LIQUID DETERGENT — 24 OZ. BTL. — Mir - - - 2/88c
ASSTD. INSTANT Makes 2 Quarts FRESHIE DRINK MIX 10 PKGS. - 49c	TIDE Powdered Detergent 5 LB. BOX - 1.89	DAVID 'CHALET' — 5 VARIETIES MIXED BISCUITS 4 LB. BOX - 2.99

THE FINEST FRESH FRUITS AND VEGETABLES

CANADA NO. 1 WAXED TURNIPS POUND - 7¢	U. S. NO. I — NEW TABLE POTATOES 5 POUNDS - 89¢	U. S. NO. 1 PASCAL CELERY SIZE 24 - 39¢
QUEBEC FANCY McINTOSH APPLES 3 LB. BAG - 77¢	CALIFORNIA SUNKIST LEMONS 6 FOR 49¢	CANADA NO. 1 YELLOW ONIONS 3 LB. BAG - 39¢

ALL VALUES EFFECTIVE TILL SATURDAY, JUNE 1st, 1974

Free Delivery on $3.00 Orders *Phone 543-3131*

HEINZ' Food Market

NOMINATION MEETING

For The Progressive Conservative Candidate

For Stormont-Dundas will be held at

St. Columban's Hall

CORNWALL, ON

THURSDAY, JUNE 6

at 8:00 p.m.

EVERYONE WELCOME!

AUCTION SALE

In order to settle the Estate of the late Miss Chloie Barkley, we will sell by auction on Station Road, in the VILLAGE OF CARDINAL, on

SATURDAY, JUNE 8th, 1974

Commencing at 12:00 noon the following:

1 China Cabinet; 1 Antique Sideboard; 1 Moffat Refrigerator, liken new; 1 Electric Stove; 1 large Quebec Heater; 1 small Quebec Heater; 2 Coal or Wood Stovs; 2 Electric Washers; 1 Drop Leaf Table; Several Kitchen Chairs; Kitchen Cabinet; 2 Treadle Sewing Machines; 1 New Chest of Drawers; 1 New Hall Seat; End Table and Tables of All Sorts; 1 Chrome Table and 4 Chairs, never used; New Lawn Rockers and Chairs, never used; Several Rocking Chairs; 2 Straight Backed Dining Room Chairs with Leather Bottoms; 1 T.V. Set; 1 Drop Leaf Steel Top Table; Medicine Chest; Electric Globes and Fixtures; 2 Extension Tables; 1 President Vaccum Cleaner and Attachments; 2 Occasional Chairs; 1 Leather Couch; Quilts and Bedding of all kinds; 2 White Iron Beds; 1 Brass Trimmed Iron Bed; 2 Dressers; 2 Wash Stands to Match; Ornaments and Dishes of All Sorts; Tools of All Sorts; Quantity of New Dishes, never used; 4 Linoleum Floor Coverings; 4 Trunks; Electric Cooking Utensils; Floor Mats; New Propane Gas Heater; 3-piece Chest Set; 2 Tons of Coal.

ANTIQUES

1 Writing Desk; 2 Buffets; 1 Radio and Record Player combined; 2 Wicker Rockers; 1 Wicker Fern Stand; 2 Cane Bottom Chairs; 4 Oil Lamps; Living Room Tables; Picture Frames and Paintings; Cupboards; Old Fashioned Rocking Chairs; Ironing Board; Many Other Articles.

The property, consisting of 12 acres, more or less, made up of lote 468 to 536 inclusive. This property is bordered on west side by Shanly Road, on north side by Station Road, on south side by built-up area of the Village of Cardinal. It will be sold at the sale for Cash or Certified cheque, to highest bidder. This property is situated in the Village of Cardinal, and is considered a valuable piece of land.

Terms of Chattels — Cash

M. ZERON, AUCTIONEER

MRS. CLARA ULMAN, PROP.

STEVE'S SPECIAL:::

1972 PINTO

2-DOOR AUTOMATIC — RADIO

STOCK NUMBER 4—204A

STEVE'S SPECIAL $2095.00

SEE **STEVE FRASER** AT

GEORGE PETRIC AUTO

LIMITED

HWY. 31 AT VERNON 821-1252



EARL BAKER

Exclusive Texaco Distributor of Heating Oils, Farm Gasolines and Lubricants in the Morrisburg Area.

TEXACO FUEL CHIEF

PHONE
543-3333 or 543-2890
Morrisburg — Ontario

MONUMENTS

Where You Buy The Best For Less

Satisfaction Guaranteed

NO. 1 GRANITE ONLY

Cemetery Lettering

DWIGHT CROWDER

WILLIAMSBURG, ONTARIO

Phone 535-2683

MURIELS' FLOWERS

WORLD-WIDE

WIRE SERVICE

Personal Attention To All Orders Received

WINCHESTER

774-2201

SMITH'S PHOTO STUDIO

62 Kyle Drive
MORRISBURG

Phone: 543-2873

CARE is people helping people



Send your dollars to
CARE Canada, Dept. 4,
63 Sparks Street,
Ottawa, K1P 5A6.

When Planning A New Home, A Renovation, A Addition Or Alterations Planning Is Essential

H. S. Lannin Ltd.
GENERAL CONTRACTORS

ATTEND THE CHURCH OF YOUR CHOICE THIS SUNDAY!

For ALL Your

INSURANCE REQUIREMENTS

HILL INSURANCE AGENCY

Morrisburg : Ontario

Tel. 543-3069

STYLES & McINTOSH

COLOR TV • STEREO

Phone 652-4397 Iroquois

ELECTROHOME ★ GENERAL ELECTRIC ★ MAYTAG
SALES. & .SERVICE

Record Bar — 8 Track Car Tapes — 4 Track Tapes

Closed Mondays. Open Tues. to Sat. and Friday Nights

BRIDES TO BE:

FOR ALL YOUR WEDDING INVITATIONS, REPLY CARDS, ANNOUNCEMENTS, ENVELOPES, NAPKINS, THANK-YOUS, MATCHES & OTHER ACCESSORIES CALL 543-2987

The Morrisburg Leader

W. E. FITZSIMMONS

FUNERAL SERVICE

IROQUOIS

ESTABLISHED 1924

— Service Is Our Motto —

652-4452 or 652-4577

The 2nd FORTY

Divorced Wife

Dear Margaret Brookfield:

My husband, an alcoholic who has undergone epriodic treatment without success, started having an affair with his married secretary about four years ago. About two years ago, she was widowed. Shortly after that, my husband stayed away from home for three months and, when he finally showed up, asked for a divorce. For years my doctor has been advising me to separate, as my husband's problems have been detrimental to my health. I am in my late fifties, love animals and gardening. I am in the process of getting a divorce. Do you think that after 24 years of marriage, I can make a new life for myself? The biggest drawback is that my husband doesn't want me to have much, although he earns a good salary and has an excellent pension plan. H.J.

Dear H.J.:

Perhaps you can accept your husband's decision better if you keep remembering your doctor's advice concerning the separation. With your interests and hobbies, you can certainly make a new life for yourself. At your age, you have much to look forward to, considering a study which showed that in one year approximately 100,000 widowed, divorced or never married women between the ages of 45 and 64 were married.

The pension you mention is undoubtedly a company one, and is his to spend as he pleases. But, having been married over 20 years you are entitled to social security when your husband receives his benefits. You are entitled to a wife's benefit if you are 62 or older when he retires, ven if you are divorced. A widow's benefit would be payable to you at age 60.

Menopausal Information

Dear Margaret Brookfield:

My daughter, a mature woman, is having severe menopausal symptoms, including hot flashes and fatigue. I have urged her to see her doctor. But we are a family who like to read up on a subject. I combed the local book stores for books dealing with the menopause without success. So many women have different symptoms, some not severe enough to call the doctor for simple advice. How can we obtain books on the subject? J.O.

Dear J.O.:

We have mailed you a recommended reading list. You can order the books that appeal to you directly from the publisher or your local bookstore.

Basically, these books explain in layman's language the changes in a woman's body at the itme of menopause, along with the symptoms that may occur. These vary Some women go through menopause with little or no discomfort, while others suffer physical symptoms (hot flashes, sweats) or emotional ones (anxiety or depression).

Reading up on the subject is a good decision for it will help your daughter understand the cause of her distress. But reading is no substitute for consulting her doctor. At menopause, there is a lessening of the body's production of the hormone estrogen, which in many women leads to the hot flashes and fatigue.

If this is the cause, her doctor may prescribe estrogen replacement therapy to relieve her distress.

THE BIG FISH CONTEST IS NOW OPEN

The Big Fish Contest, conducted annually for the past fifteen years by The Ontario Federation of Anglers and Hunters, is now open and will run until November 17th, 1974. The Cash Awards total $3200.00 and range from $100. for the biggest fish in each of the eight eligible species to $10.00 for the fifteenth prize. In addition, all fish that meet the minimum weight requirements for the species, qualify for a special Anglers Certificate. The contest is run in cooperation with Molson's Brewery (Ontario) Limited who have provided anglers to date with over $45,000. in cash awards.

The game fish eligible for entry in the contest are Rainbow Trout, Speckled (Brook) Trout, Lake Trout or Splake, Walleye (Pickerel), Northern Pike, Largemouth Bass, Smallmouth Bass and Maskinonge. Entry forms must be accompanied by a clear side view photograph of the fish. Scale samples are requested, if possible, and these are sent to the Ministry of Natural Resources for study. — Scales submitted over the past years have provided the Fisheries Department with valuable information on our Sport Fish.

Entry forms are available at convenient locations throughout the province and can also be obtained by writing to The Big Fish Contest, Box 480, Richmond Hill, Ontario.

KOPAS POOL & PATIO

★ QUALITY INSTALLATIONS
★ EXPERT SERVICE (ALL POOLS)
★ CHEMICALS, ACCESSORIES AND SUPPLIES

Enjoy the Healthful, Refreshing Benefits of Exercise and Fun in Pollution-Free Water!

Prompt and Courteous Service *774-2133*
WINCHESTER SPRINGS

"Help me prevent accidents"



OBEY YOUR TRAFFIC LAWS



TODAY'S CHILD

BY HELEN ALLEN

THE TORONTO SUN SYNDICATE

You can see by the picture that Martin is a handsome lad who's fond of animals. The dog does not belong to Martin but they are good friends. He hopes very much there will be a dog in his adoption home, maybe even other animals as well.

Martin, 11, is Canadian Indian, with dark eyes, black wavy hair, dark skin and an engaging smile. He is healthy and active with a great love for the outdoors. He'd rather go camping than almost anything else. When he can't be outside he likes building models which he does well.

Martin is in Grade four. He is alert and of average intelligence, so he should be able to go as far in school as inclination and opportunity take him.

Thoughtful for 11, Martin has considered his situation in life and has decided it will be best for him to be adopted. He is able to talk openly with his Children's Aid social worker about problems in his past life and about how he yearns for the stability of a permanent home and a mother and father who will love a loving son.

Martin needs parents who will realize it might take him some time to adjust to living in a new family, much as he wants to try. The ideal adopting family for him will have parents with experience and perhaps children older than himself.

To inquire about adopting Martin, please write to Today's Child, Ministry of Community and Social Services, Box 888, Station K, Toronto M4P 2H2. For general adoption information, please contact your local Children's Aid Society.



RUBBER STAMPS

THE MORRISBURG LEADER

SEE US FOR FAST SERVICE



YOU'RE WHISTLING IN THE DARK...

If you think that heart disease and stroke hit only the other fellow's family.

FAIRBAIRN FUNERAL HOME LTD. MORRISBURG

PHONE 543-2271

SERVING DUNDAS COUNTY SOUTH
GORDON FAIRBAIRN, President
H. C. FAIRBAIRN, Associate
FUNERAL DIRECTORS

STOP

BEFORE YOU BUY FURNITURE OR APPLIANCES ANYWHERE — — —
WE INVITE YOU TO COME, COMPARE OUR PRICES

MENARD'S HOUSE OF FINE FURNITURE AND APPLIANCES LTD.

MORRISBURG SHOPPING CENTRE MALL — OPEN 9.00 TO 6.00 FRI. 9.00 TO 9.00 TEL. 543-3135

KEMPTVILLE HWY. 16 NORTH — TEL. 258-3361 OPEN 9.00 — 9.00

YOURS SINCERELY

BY MRS. WELLWOOD ADAM

A long time ago, as a teenager, I was silent for a while, and my father noticing this, said, "You are very quiet!" I replied "I'm thinking!" He then asked, with a twinkle in his eye, "What with?" I cannot recollect how I answered that one, but I do remember that we both laughed, as we often did.

Do you have thoughtful moments during your day? I still have them, from time to time, trying to solve the amny problems which seem to loom up like clouds, in the world around. This is a problem in itself, in spite of the fact I can still hear the question "What with?" in my quieter moments. The answer to this little query may come at the end of my typing. We shall see!

I remember a story, a true one, of a young wife, barely twenty, after the birth of her first baby, and she was gently told the sad news that the child, a little girl, would not live for more than a few hours.

This was indeed a cruel anguish, but there was one thing the young parents wanted very much, and that was that the baby should be christened.

It was very late and far into the night, but the minister was phoned and he drove at once to the room where the child was, but before he could go in, he had to put on a white packet and cap, a white mask, and scrub his hands spotlessly clean. Only then could the ceremony begin. It was indeed different to the ordinary christening service held in any church, there was no font, no flowers, not even a baptismal hymn. There was only the clergyman, and a staff nurse, standing beside the incubator.

Softly, he said a short prayer, then pushed a teaspoon of water through a gap in the incubator and gently sprinkled a little on the baby's forehead and spoke her name — Janet . . . The blessing, at the end, had never sounded so moving, the nurse said afterwards, "The Lord lift up the light of His Countenance upon thee, and give thee peace."

Shortly afterwards, Janet died. I have the feeling that the young father and mother, in their deep sorrow, would be comforted by the thought of that meaningful service with all its religious significance, in that little room at the hospital.

The following lines may be considered a bit oldfashioned by many in this modern and "with-it" world of today, but I feel that some of our young parents have already accepted them. They are as near as I can recollect but I am afraid I do not know the author of them:

"Before your children reach the years of seven,
Teach them well the way to heaven.
Better still, the truth will thrive
I theyf know when they are five.
Best of all, when on your knee
They learn it when they're only three."

Then there were two people once on vacation in Royal Deeside, where the Scottish river flows, the Dee, by Balmoral, the Scottish holiday home of the English Royal family. After an early church service, they both went for a walk through the woods, and they heard boys' voices singing "The Lord is my Shepherd" to the beautiful tune of Crimmond. Coming closer to a clearing, they saw a group of Boy Scouts having an open air service of their own in front of their camp. With all the beauty and stillness of Deeside, Crimmond seemed so right, on that beautiful summer morning. The 23rd psalm is often the very first psalm my generation was taught as children. I think it is the same psalm chosen for some weddings, and it certainly brings a lot of comfort to so many in the evening of their life, and it very certainly strengthens those who are left behind. While I am thinking, at this moment, I wonder if today's modern Boy Scouts are taught this particular psalm and its implications to each one as he grows older?

I read, too, only a few minutes ago, about one Lord Reith, after being installed as Lord Rector of Glasgow University, Scotland, U.K., he said when addressing the students . . . and I quote: "I can only tell you what I believe and what I hope you will find: that religion, or some definite commanding confession, Christian or otherwise, is indeed an integral part of life. It is the supreme factor for service, and success, and happiness." (end of quote.)

Personally, I believe this, too. If we take stock of those who have achieved something really worth while, whether they are in public life or ordinary people living a quiet existence, we will be very sure that their lives are based on spiritual values which have grown along the years with them.

Again, one Clara Simpson years ago wrote a hymn out of the need to keep her own religious faith going after an emotional crisis. I believe it has been a blessing to many who were close to life's sunset, and so I near-quote by memory:

"'Strengthen my heart for the journey,
Strong may I be to the end,
Knowing that God is beside me,
He's my Helper and Friend.
Leading me onward and upward
Where the dear loved ones I'll see,
Strengthen my heart for the journey
Unto eternity."

Yes, it would appear that from birth, childhood, youth, middle age, to the end of life, there is an inward and quiet feeling of need for the greater Presence in life as we know it. This has been expressed in many ways in most all languages across the whole wide world, and sometimes the need has ben difficult to put into words as well, if at all. But the need is always there, even with the most supercilious and egotistical of us, wherever we may be.

You may not agree, perhaps? A lot depends on how we view life and the living of it, each in our turn.

MORRISBURG

On The Grounds At
5th ST. & DAIRY ROAD

Sponsored by
THE LIONS CLUB

TWO SHOWS: 6 & 8 P.M.

Rain or Shine

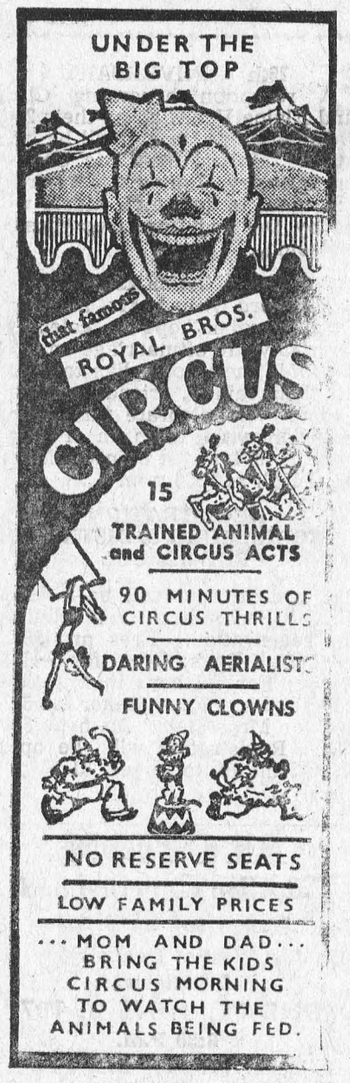

JENNIER'S SEALS

BIG ELLIE
The Circus Elephant

ETHEL'S
RACING GREYHOUNDS

ROYAL BROS. CIRCUS
MILITARY PONIES AND MIXED DRILL

MISS JOANN - Aerial Trapeze

DUKE'S GOATS

MICHAEL'S MESS OF MUTTS

Funny Clowns - Jugglers

SEE ALL THIS & MUCH MORE!

ALL ADVANCE TICKETS $1.25
AT DOOR:
ADULT $1.75 CHILD $1.50
All Prices Include Tax
Tickets available from
Lions Club Members and
at selected locations

Today's Health An Epidemic

As a communicable disease, VD now ranks second only to the common cold.

Last year in Ontario, there were nearly 16,000 reported cases of venereal disease; 70 percnt of them among people aged between 17 and 29. And, according to Health Ministry consultant Dr. Ralph Persad. the figures for 1974 are likely to be even nigher. And these are reported cases: the actual incidence may be three or four times higher.

A poster in Dr. Persad's office proclaims: "VD is for everyone; if you need help, see a doctor." And that pretty well sums it up —there's **no** immunity (unless you outlaw sex), the disease **is** curable — and it **must** be reported.

Persad explains that there are actually five distinct forms of venereal disease, of which gonorrhea and syphilis are the most com mon. Syphilis is a chronic disease that can affect any part of the body; it can lead to blindness, or paralysis.

By contrast, gonorrhea — which is a form of VD ten times commoner than syphillis — is usually confined to the genital area. All forms of venereal disease are transmitted almost exclusively by heterosexual or homosexual contact with an infected person.

One of the problems with VD — particularly with syphilis — is that it's not always easy to tell if you've got it; many cases are discovered during routine blood tests One method of tracking it down more effectively, Dr. Persad feels would be to increase the amount of routine screening in susceptible age groups.

At present, the principal weapons against VD are penicillin and tetracycline, although some cases are resistant to these and other drugs.

So far as prevention goes, the first and most obvious precaution is to be sure about your sexual partner. More practically, perhaps, a condom used by the man **throughout intercourse** affords some protection against contracting — or passing on — a veneral disease.

For physicians and health authorities, VD really is a vicious circle: one person can infect many and the chain has to be broken by tracking down the sexual contacts of each reported case.

And yet, despite remedial measures, the circle widens annually. It would not be unduly dramatic to say that in our society today, venereal disease is epidemic. Dr. Persad ascribes this situation to changed sexual standards, to increased mobility and, in some measure, to the declining p opularity of the condom as the favored means of contraception.

Another possible contributing factor, Persad believes, is that when the incidence of VD slowed up in the 50s to the mid 60s (Ontario had fewer than 4,000 reported cases in each of those years) research into prevention and treat ment also fell off.

Ontario now has 27 VD clinics where service is free, confidential, and available to anyone over 16 without parental consent. And the Ministry of Health offers a pamphlet explaining about VD and treatment for it.

Venereal disease is more prevalent than measles, mumps, hepatitis and scarlet fever combined. The only way to eradicate it is to track it donw and treat it medically.

We cannot legislate ethics, but clearly people who have — or think they may have — VD, and who fail to report it are endangering themselves — and possibly others.



Trees trimmed or cut down; chimney & roof repairs; airless spray painting by contract or gallon, my paint or yours. Truck with hydraulic boom & bucket for high work.

TOM DUCOLON
346-2026
NEWINGTON, ONT.

Give Blood
CALL YOUR RED CROSS

ATTEND THE CHURCH OF YOUR CHOICE THIS SUNDAY!

PIGGYBACK POLICE ANTENNA

Fast response by Metropolitan Toronto Police to citizen calls for assistance will soon have an Ontario Hydro involvement.

The 700-foot stack at Hydro's R. L. Hearn generating station on the Toronto waterfront has become host to a police communications antenna.

The aluminum 188-foot antenna being installed near the top of the stack — one of six locations which will be part of the Metro Police communications network — replaces one now in use atop the Toronto Dominion Centre.

Three men (enlarged box) are dwarfed by the stack as they work on installation.

Ontario Hydro Photos

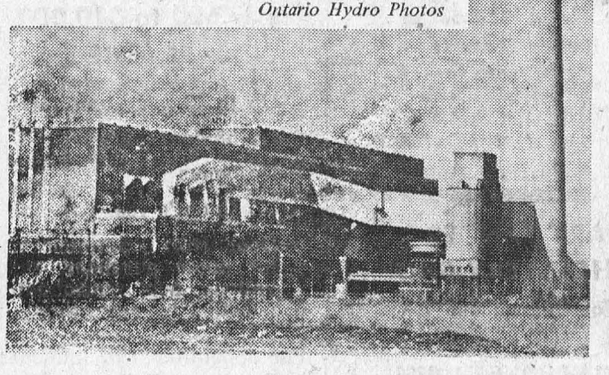

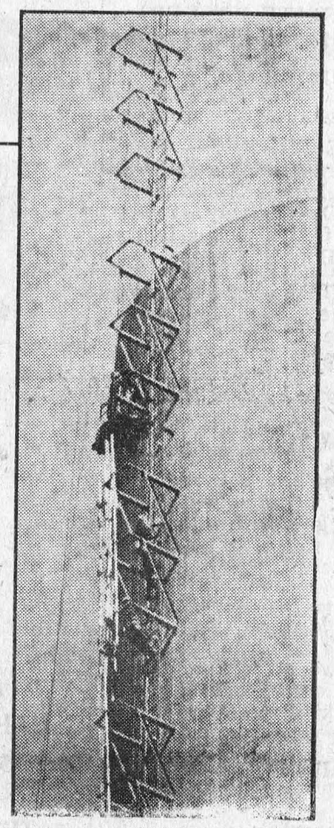

CARE



CARE's nutritious meals help 25 million children of all colours to a brighter healthier future. Send your dollars to . . .

CARE Canada, Dept. 4, 63 Sparks St., Ottawa K1P 5A6

THE Black LUMBER CO.

CONTINUING OUR ANNUAL SALE of

Scarfe PAINTS

REG. $15.90 TO $18.85
PER GALLON

SALE PRICE

8.88 GAL.

or $2.88 qt.

Scarfe makes painting easy . . . just smooth on a velvety glow of colour, without a trace of roller or brush strokes. Scarfe paints look better longer, putting your next paint job years into the future.



LEISURE LINE

INTERIOR ACRYLIC LATEX
Reg. 15.10 gal.
INTERIOR SEMI GLOSS
Reg. 16.00 gal.
SUPER WHITE No. 1703
Reg. 18.55 gal.

GOLD LINE

EXTERIOR ALKYD HOUSE PAINT
Reg. 17.85 -- 18.85 gal.
EXTERIOR LATEX Reg. 16.25 gal.
PORCH & FLOOR ENAMELS
Reg. 15.90 gal.

During our Annual Scarfe Paint Sale you may win an

ELECTROHOME AIR CONDITIONER

Smooth, quiet operation—chassis one piece welded unibody construction to maintain proper alignment of moving parts . . . Minit Mount permits easy installation in verticla hung windows . . . Hinged door conceals the control panel . . .Snap-out grill for simple removal of filter for easy cletaning . . . Projects just 4½ inches into room so that drapes may be drawn when not in use. COME IN AND FILL OUT AN ENTRY FORM.

THE BLACK LUMBER CO. LTD.

PHONE 543-2188 MORRISBURG

The WANT ADS to work for you

CARDS OF THANKS

To the dear relatives, friends and neighbours, thank you so very much for your lovely cards, prayers, gitfs, letters and words of encouragement which were so greatly needed at times while I was a patient in Kingston General Hospital. And to those who were so kind to bring my husband to see me. The result, I'm walking without pain. We ask God's blessing on you all for your kindness which will never be forgotten.

ROBERT AND
EVANGELINE BURNS.
22c.

My sincere thanks to all friends and neighbours, who were so kind as to send Mass Cards and cards of sympathy in the death of my dear sister, Veronica McMahon.

STELLA FARRELL.
22c.

I would sincerely like to express my thanks to relatives and friends for gifts, cards and visits, while I was a patient in the Kingston General Hospital.

IVAN DENNISON.
22p.

To all those who came to call, sent flowers, cards, gifts and many other kindnesses on the occasion of my 97th birthday, my sincere appreciation.

MARY MALLAN.
22c.

My sincere appreciation is extended to my friends and neighbours for the cards, letters, visits, flowers and gifts, while I was a patient in Hotel Dieu Hospital, Cornwall.

STELLA FARRELL.
22c.

We wish to thank all our neighbours, friends and relatives ofr their donations to the Heart Foundation, Cancer Society, and floral tributes in memory of our dear sisters, Mrs. Albina Arsenault, who passed away May 18th, and Lenetta Colquhoun, who passed away on May 25th. Your kindness will always be remembered.

OLIVER AND
LYDIA HARPER
22c.

I wish to thank all my friends, neighbours and relatives who remembered me in so many thoughtful ways during my stay in Winchester and District Memorial Hospital. Special thanks to the medical and nursing staffs, also to the clergymen who called. Your kindness and concern will long be treasured. Sincerely,

NELDA M. HANES.
22c.

HELP WANTED

PROFESSIONAL REQUIRED by the Morrisburg Figure Skating Club. Please write, stating qual ifications, to
MRS. JEAN McDOUGALL,
Box 215, Morrisburg, Ont.
22c.

NIGHT WATCHMAN - Clean up man needed. Call:
MR. H. TUPY,
CANADIANA POTTERY
LIMITED,
Phone 537-2262.
22c.

EMPLOYMENT OPPORTUNITIES IN AGRICULTURE

ON ONTARIO FARMS. Good salaries and working conditions. Training Courses available for inexperienced persons, and immediate placement for those with experience. Contact:
G. A. FOSTER,
Ontario Ministry of
Agriculture & Food
Box 2004,
Kemptville, Ont. K0G 1J0
Telephone: 613-258-3415.
20-27c.

FOR SALE

CAMPBELL TEACHER L. H. GOLF CLUBS. 3, 4, 5, 6, 7, 9 Irons plus Wedge and Putter; 1, 2 and 3 Woods; Atlantic Golf Bag; Ajay Cart; Umbrella; Ball Retriever; Balls, tees, etc. All good shape
PHONE 543-2077.
20tfc.

1962 CHEV HALF-TON TRUCK, in good condition. New body job; Case Model V.A. Tractor with power take-off and pulley.
FRANCIS BARKLEY,
R.R. 1 Iroquois. 652-4284.
22p.

'71 PINTO 200 cu. in. motor. In good condition. $1600 as is.
PHONE 543-2434.
22p.

MAN'S BIKE. $22.50.
PHONE 543-2824.
22c.

TENT TRAILER. Sleeps 6.
PHONE 543-2642.
22-3c.

SOFA, and MATCHING CHAIR; Vanity with Mirror; Dinette Set with 4 Swivel Chairs; Double size Bed/Mattress, Detachable headboard; Piano; Man's 3-Speed CCM Bike.
PHONE 543-3362.
21-2p.

22' CABIN CRUISER. USED 1 season. $2,500.
59 Lakeshore Drive,
PHONE 543-3198
19tfc.

VACUUM CLEANERS and Floor Polishers. Will demonstrate in your home.
RALPH COULTHART,
Morrisburg, Ontario.
15-17p.

---

3 ROLL-AWAY BEDS. ONE HYdraulic Barber's Chair; Two Shampoo Chairs. 3 Solid Oak Chairs.
59 Lakeshore Drive,
PHONE 543-3198.
19tfc.

ONE 2-BEDROOM HOUSE suitable for a couple; One 3-Bedroom House, paved driveway and poured concrete patio, — Basement completely finished.
HARLAND VEINOTTE,
PHONE 543-3315.
13tfc.

3-BEDROOM BUNGALOW in desirable location in Morrisburg, with beautiful river view. For particulars,
PHONE 613-828-9848.
11tfc.

FRESH SHOP HOGS — By the side. 60 to 70 Lbs. — Cut and wrapped for Freezer, 69c Lb.
COUNTRY MEAT MARKET,
DUNBAR, ONTARIO
PHONE 448-2123
6tfc.

NOTICE

Registration for the Morrisburg Swimming Program will be held at the Morrisburg Civic Building on Saturday, June 1st from 10:00 a.m. until noon.
21-2c.

TO RENT

2-BEDROOM APARTMENT ON Lakeshore Drive. 2 Adults.
PHONE 543-2127.
13tfc.

---

2 BEDROOM APARTMENT. No Pets. Available immediately.
PHONE 543-2101.
21tfc.

ELECTRICAL

ELECTRICIAN will do all kinds of Electrical work. Free Estimates.
CALL 543-3139.
49tfc.

COMING EVENTS

EXECUTIVE MEETING

An executive meeting for all local presidents and executives of the Seaway Valley Presbyterial, United Church Women, will be held on June 5, 1974 (Wednesday) at Morrisburg United Church at 10:00 a.m. Please bring a box lunch. Tea and coffee will be served.
22c

DANCE

JUNE 22nd — Sponsored by the Morrisburg Curling Club. Funds will be used to repair the roof. Dancing at Morrisburg Civic Centre, 9 p.m. to 1 a.m. Music by Kenny Wise. Refreshments. Tickets at Bert's Beauty Salon, Hal's Barber Shop, Gorrell & Grenkie, St. Lawrence Clinic.
20-25.

"THE TARTANS" ORCHESTRA

Now Booking for Weddings, Stags, Parties, Etc.
Scottish - Irish - Popular Music
Mrs. Cameron: 932-8154
22-5c.

LIONS BINGO

Morrisburg Lions Monthly Bingo! Jackpot $150.00. First Tuesday of every month at 8:00 p.m. in the Morrisburg Civic Centre. 15 regular games, 5 share the wealth. Admission: $1.00.
22c

BAND CONCERT

The North Dundas District High School cordially invites you to a Band Concert on Wednesday, June 19th at 8 p.m. Voluntary contributions will be used toward the work of the Auxiliary of the Winchester District Memorial Hospital.
21-4c.

ITEMS FOR SALE

1 Massey Ferguson Gas Tractor equipped with loader, 500 hrs. 6-ft. Single Auger Snow Blower; 8½ ft. Spring Tooth Cultivator; 2 Furrow Plough; 9-inch Beaver Bench Saw with ¾ h.p. motor; 6-inch Beaver Jointer with ½ h.p. motor; 1973 Half-Ton Chev Truck auto. trans., F.M. Radio. Mileage 8,000; 350 motor. Rockwell Heavy Duty Sabre Saw; 32-ft. Aluminum Ladder; 36-ft. Heavy Duty Aluminum Ladder; 1 XLI Homelite Chain Saw; New 7-Ton Cobey Wagon, rubber tired; Heavy Duty Folding Steel Ramp for ½ Ton Truck; Appr. 400 bales of Good Quality Hay.
FRANCIS CASSELMAN,
3 Miles North of
Morrisburg on Hwy. 31
PHONE 543-2550.

FOR SERVICE to
Brand Name Appliances
PHONE
DAVE DUKELOW
(and we'll make it right!)
SALES AND SERVICE
12 Alice St., Morrisburg
TEL. 543-2037

FOR THAT SPECIAL FATHER'S DAY GIFT

Shirts, Ties, Sweaters, Socks, Wallets, Key Cases, Watches, Cuff Links, Mugs — — Also Stationery

LOWEST PRICES IN TOWN ON FILM DEVELOPING

OPEN ALL DAY WEDNESDAY

DELAGE'S
HOUSE OF GIFTS
MORRISBURG, ONT.
Phone 543-3084

25th ANNIVERSARY

A reception honouring Clare and Elaine VanAllen on their 25th wedding anniversary, will be held at the Morrisburg Civic Centre, on Saturday, June 1st, 1974 from 8:30 p.m. to 1:00 a.m. Music will be by Del and Rog. Everyone is welcome.

45th ANNIVERSARY

The Lord willing, Mr. and Mrs. D. Lieverdink hope to celebrate their 45 years of marriage on May 30, 1974. They would like to invite all their family, friends and neighbours to celebrate this happy occasion with them on Friday, June 7, 1974, at the Brinston Memorial Hall at 7:30 p.m.

REGISTRATION
MORRISBURG & DISTRICT PRE-SCHOOL

Any child who will be 3 years old by September 1st is eligible for registration. Fees are $8.00 for 3 Half Days; $10.00 for 5 Half Days. For further information, contact Mrs. Faye Baker at 543-3165 or Mrs. Claire Dunn at 543-3279. Registration will be open from June 1st to August 31st.
22c.

AUCTION

VanAllen's Auction and Appraisal Services
Just West of Iroquois on
No. 2 Highway
MONDAY, JUNE 3, 1974
6:30 P.M.

1 Gravely Tractor with mower; 1 Worthington Tractor; Upright Marine Motor; Quantity Antique Chairs, plank bottom and others; Blanket Boxes; Many pieces of Stripped Furniture; Several wooden Tables, square and round; 1 Old Tea Wagon, nice condition; Wash Stands, Dressers, Chest of Drawers, Buffet with Mirror; 2 High Chairs; 2 Cribs; Wardrobe; Vaccum Cleaner; T.V.'s; Wood Stove and Electric Combination; Bedroom Set; Pictures & Frames 2Washing Machines, good condition; Snowblower; Child's Wicker Rocking Chair; Chrome Sets; Floor and Table Lamps; Three Oil Lamps; Wash Stands; Doors and Windows; Quilts, Blankets, etc.; Tools, Dishes, Many Other Articles; A Good Selection of choice articles.

TERMS — CASH

Refreshments — Sale Held indoors in case of bad weather.

Ralph VanAllen, Auctioneer
652-4533, IROQUOIS

FLOYD FISHER

REAL ESTATE BROKER
MORRISBURG, ONTARIO
PHONES:
Office 543-2044

LAKESHORE DR. RD. — Beautiful 3 bedroom Stone & Brick split level home. Field stone fireplace. Distinctively modern spacious, for gracious living. Large lot, Double garage.

TWP. MATILDA — 2 bedroom frame home, 4 pc. bathroom, gas furnace. 60 acres with 3 acres plowable, 57 bush. Price $20,000.

MORRISBURG AREA — Deluxe Country Living. Large, well-landscaped lot; neat, electric-heated, 3 bedroom Brick split level carpeted throughout, large bright living room with fireplace, and fireplace in family room; modern in every detail.

CARDINAL — River view, double lot, dandy location, very comfortable. Well maintained three bedroom two storey home, aluminum siding, new furnace, excellent kitchen. Garage. — $29,500.

NORTH OF IROQUOIS—FRAME BUNGALOW — 2 bedrooms, 4 pc. bathroom, kitchen has double sink and good cupboards & tiled floor. Oil circulator heating. Sunroom. Excellent drilled well. Shed 10' x 12'. Barn 14' x 18'. $10,500.

SALESMEN

John Allison	543-2989
Alton Bolton	543-2002
Harold Fisher	543-2213
Bill Marshall	543-3200

THE WINCHESTER THEATRE
7:30 P.M. — MON. TO SAT.
1 WEEK: MAY 30 — JUNE 5
"SHOWDOWN"
Dean Martin Rock Hudson
A Western with Good Stars
"BANG THE DRUM SLOWLY"
Paul Winfield
A Wonderful Baseball Picture
SHOWING IN ABOVE ORDER (ADULT)



LEARN TO DRIVE TRACTOR TRAILERS

- Now you can train right here in Canada!
- Tuition Tax Deductible
- Placement Assistance Guaranteed
- Training available in French or English.

FOR APPLICATION and interview write: Safety Department, The Canadian Institute of Tractor Trailer Training Ltd., 150 Edward Street, Box 68. Cornwall, Ontario, or Call (613) 933-5621.
22-4c.

UNITED COUNTIES OF STORMONT, DUNDAS AND GLENGARRY

TENDERS FOR MATERIAL

Sealed tenders, plainly marked as to contents, will be received by the undersigned until 4 o'clock p.m., on

Thursday, June 4, 1974

for the supply of the following material:

(a) Approximately 17,100 Tons of ⅝" Crushed Stone, Type "A" in Stockpiles.

(b) 20 Precast Concrete Catch Basins.

(c) 20 Precast Concrete Catch Basin Covers.

Information to bidders, specifications and tender forms for each of the above items may be obtained at the office of the undersigned.

Lowest, or any tender, not necessarily accepted.

D. J. McDONALD, P. ENG.
Counties Engineer,
P. O. Box 205,
Cornwall, Ontario
K6H 5S7
21-2c.

CUSTOM CLEANERS

BUILDING MAINTENANCE
EXPERIENCED, professional Cleaning of Offices, Floors, Windows. Commercial, Residential, Industrial.
INGLESIDE 537-2180.
19-26p.

CIAG INSURANCE
CO-OPERATORS INSURANCE ASSOCIATIONS OF GUELPH
FIRE, AUTO, CASUALTY & LIFE INSURANCE
JUNIOR R.D. CASSELL
AGENT
Morrisburg, Ontario
PHONE 543-2075

LAWN MOWING AND ROLLING

Please Contact:
GERALD GURNHILL
PHONE 543-3114
18 Ottawa Street, Morrisburg
15-21c.

ART SANGER UPHOLSTERY SHOP

Corner of Duncan and Hwy. #2
MARIATOWN
TELEPHONE 543-3266
3tfc

Furniture Refinishing
Stripping - Repairs
FREE ESTIMATES
CARMAN REFINISHERS
PHONE 652-4602 IROQUOIS
3 tfc.

FOR SALE

MAGAZINES, NEWSPAPERS
TOBACCO, CONFECTIONERY
CHARLIE'S SPORT SHOP
—OPEN 7 DAYS—
8tfc

HEARING AIDS

When you need a new hearing aid, we'll give you the salesman's commission of $100.00 off the price if you come to the office.
Phone 774-2606 or write:
SUMMERS Hearing Aid Centre
WINCHESTER, ONT.

BILL MARCELLUS
WE GIVE YOU MORE THAN YOU BARGAIN FOR

ROUND STEAK
Lb. 1.39
(Limit 5 Lbs. per customer)

BREAKFAST BACON BROKEN SLICES
Lb. 59c

B. C. RED SALMON
Lb. 1.59

FRESH SIDE PORK
Lb. 69c

CIGARETTES — ANY BRAND
Carton 5.10

IN STOCK
WELL AGED STEER BEEF
Cut and Wrapped for Freezer

Sides 93c
Fronts 84c
Hinds 1.24
Effective to Sat. Nite, June 1

★

Open Hours:
Thurs., Fri., — 1:00 to 6:00 p.m.
Sat. — 8:00 a.m. to 6:00 p.m.
Until Further Notice

★

COUNTRY MEAT MARKET

TEL. 448-2123
DUNBAR, ONTARIO
12 Miles North of Morrisburg
5 M. North-East of Williamsburg
½ Mile West of Dunbar

VanALLEN'S
INDUSTRIAL WASTE AND SEPTIC TANK CLEANING - CALL
Cardinal 657-3271
1tfc.

MORTGAGE MONEY

$1,600 to $10,000 or More

—Up to 15 year amortization
—No hidden charges
—No bonus
—No finder's fee
—Open from commencement for home purchase, renovations, debt consolidation, vacation or any other

For appointment or information Call:

MR. BLANCHARD
C.A.C. REALTY LTD.
8 SECOND WEST,
Cornwall, Ontario
932-2825

REMEMBER DAD

Remember Dad on his day. We have many, many great gifts for great dads — among them: Lighters, Cuff Link Sets, Watches, Diamonds, Fraternal Rings, Signet Rings, Birthstones — all at most Reasonable Prices!

WALTER'S JEWELLERY
Morrisburg Shopping Centre *Ph. 543-3014*