THE LAND OF MILK & HONEY"

CHESTERVILLE Record

COVERS EASTERN ONTARIO'S GREATEST DAIRYING SECTION

Seventy-ninth Year, No. 19 | Chesterville, Ontario, Thursday, January 18, 1973 | TEN PAGES | Single Copies, 10c

Pictures available

Copies of pictures used in the Record, taken by the Record camera, may be purchased from us- Just call 448-2144.

Bits and Pieces

'Misery likes company' — Florida chilly

If its any consolation we heard this week that we're having as good a weather as they are in Florida. Mrs Lynden Hough who recently returned from the south said there was six inches of snow in Georgia, topped by ice rains and cold temperatures right on down. Makes you feel good to know you're not missing anything and saving money too. But in spite of poor weather, people are still heading south. We learned where one of our colleagues to the west has already left Canada's winter, and his newsman is complaining that on his salary his most optimistic southern destination is Winchester Springs. The editor of this newspaper easily topped that when he boasted he was leaving for Morrisburg this weekend.

Would you like to carve out a prize?

As the Chesterville Carnival approaches, organizers of one of the less patronized events are looking for more participants. The ice sculpturing contest has never been a big part of the annual affair, but there are still some very good prizes available for those who would like to try. We realize a lot depends on the weather, but a lot more depends on the initiative. Anyone who plans to enter the competition is asked to call Robert Coleman, Chesterville.

Winchester votes 'wet'

The longest dry spell in history ended in Winchester Monday with a popular referendum in favour of the sale of liquor in restaurants and liquor lounges. Some 920 Winchesret residents went to the polls Monday to answer the same two questions Chesterville residents were asked during the recent municipal elections. Final tally shows 646 residents, or 72% were in favour of liquor sales where food was available and 263 against. On the second question, 628 or 68.1% were in favour of liquor sales in a licenced lounge where no food was served, and 278 were against. While we can imagine how the Citizens Committee which sponsored the vote celebrated their victory, we wonder what the abstainers are doing to numb the pain of defeat.

Local club has new executive

The Chesterville Snowmobile Club has a new executive, following the election of officers recently. Ian MacIntosh (TNT) takes over the reins as president, suceeding Adrian Laflamme. Vern McMillan is vice-president and Allan Kelly, secretary-treasurer. At the meeting, plans were finalized for the torch light parade and rally during Chesterville Winter Carnival. The executive also hopes to get the club house in operation shortly and a few outings underway. There will be a meeting this Saturday night at the club house.

A 'one meal' week-end

After viewing the full schedule of activities for Chesterville Winter Carnival listed on page 5, we're thinking that maybe some sort of award should be given to the person who somehow manages to participate in all events. It's doubtful that we would find a winner. The carnival is going to mean a lot of running around for, hopefully, a great number of people and we're sure one harried housewife expressed the sentiments of many when, in light of all the breakfasts and suppers planned, she said with relief, "I'll only have to cook one meal that weekend."

Reeve Graham heads Counties Council Committee

Reeve Keith Graham has been appointed as chairman of the Resolutions, Memorials and Planning Committee. In this capacity, the reeve will sit on the executive committee of council and be involved with streamlining council activities. The executive body handles the preparation of special material to be presented in time-saving reports to council.

Limerick farmer's barn destroyed $30,000 blaze runs rampant, Tues.

Sixty-five head of cattle were herded to safety Tuesday night, just minutes before the blazing hayloft in the barn of William Racine, erupted, destroying an estimated $30,000 in buildings and milking equipment.

Although Chesterville and Morewood Fire Departments arrived on the scene shortly after the 6:30 p.m. alarm was turned in, they were unable to save the structure.

Mr Racine and his two sons were milking when the blaze was discovered in the east end of the hayloft.

"I sent one young lad up to the hay loft," Mr Racine said, and he rushed back to say there was a fire. I went myself to look, hoping we could put it out, but it was too far gone.

"We got all the cattle out . . . they went easily enough . . . and then that was it . . . the whole thing was on fire!"

The blaze started in a new 60-foot section of 110 x 50 foot barn, built this past summer. Mr Racine said they had just completed the inside work and had recently installed a pipeline milking parlor system. A large quantity of hay from a second barn had also recently been moved in.

A farmer for 10 years on the Limerick Road, Mr Racine said he hoped that the bulk milk tank had not been seriously damaged.

While he had no immediate plans for the future, the Chesterville farmer said he would have to rig up temporary facilities.

Cause of the blaze was unknown.

5 cars stolen-

Five arrested more sought

Five police departments from Chesterville to Toronto are investigating the theft of five autos over the weekend which, in one way or another, followed a path to Chesterville.

Chief of Police Leonard Shane is probing two of the incidents which left one Joseph Street resident without a car and another one short of breath.

Doug Walker of Joseph Street had left his 1965 model car warming up outside his front door, Friday, around 6.30 p.m., when he suddenly noticed it driving away.

Mr Walker pursued the westbound vehicle on foot, but according to police only managed to touch a fender before it swung south off Joseph onto Francis Street.

As the car and its two occupants made a right hand turn off Francis onto Highway 43 and headed west, Mr Walker ran into the home of Chief Shane, who lives at the corner of Francis and Highway 43 and told him of the theft.

Chief Shane and Mr Walker continued the pursuit in the police cruiser and caught the culprits and the stolen car, which had stalled just east of North Dundas District High School on Highway 43.

Two Kemptville juveniles, aged 14 and 15, were taken into custody. Police said questioning revealed that the two had arrived in Chesterville with a party of five in a second stolen vehicle from the Kemptville area.

Kemptville Police Department and Kemptville OPP detachment were notified and the remaining three juveniles, aged 13 to 15, including a girl, were arrested near Kemptville.

The five have been charged with car theft and will appear in Brockville Juvenile Court, January 23.

The Kemptville car was stolen

(continued on page 10)



Finch Lions Club has only one more payment to make on their $5,000 pledge to the Finch Community Centre, following the presentation of a $1,000 cheque to Finch Village Council last Thursday night. It was the fourth cheque for that amount the club has given to council. Making the presentation to Reeve Lynden Hough, right, is Lions' president Gordon MacIntyre. At centre are councillors Donnie Vollrath and Barry Brownlee. Mr MacIntyre, who is also a councillor, awarded the donation at the Lions Zone Chairman's Banquet held in Finch Community Hall. — Staff Photo.

Tag Day declared to mark Minor Hockey Week

Reeve H. K. Graham has declared January 20 as Minor Hockey Tag Day here in Chesterville, as the kickoff to Minor Hockey Week across Canada.

In making the announcement, Reeve Graham is calling upon all residents to support Minor Hockey Week in Chesterville by purchasing a tag from a young hockey player and wearing it proudly.

It is the first Hockey Tag Day to be declared in Chesterville and this Friday night and all day Saturday the 150 boys who comprise the complex network of minor hockey in the village will be combing the streets asking shoppers and residents to buy lapel tags in support of this national sports promotion.

Tag Day is sponsored by the Chesterville Minor Hockey Association in an attempt to independently finance their growing sports organization with lessening reliance on tax dollars. All proceeds will be used to further Minor Hockey in Chesterville and area.

"It is our duty, and I share it with every local citizen," said the reeve, "to show our appreciation of the efforts of those who make participation in Canada's national sport possible for our youngsters. Minor Hockey Week is Canada's most successful amateur sports promotion and it is our duty to see that the local observance is equal to that of any in Canada.

He urged however, that the support should not stop just at buying a tag, but continue right into the Chesterville and District Community arena.

"Through your efforts we have been able to erect a monumental facility, which this year has allowed the all-important community sports program to reach unprecedented limits.

"I now ask you to go one step further: come to the arena, buy a ticket and watch a minor hockey game."

"I can suggest no better way," the reeve concluded, "to mark Minor Hockey Week, than by observance of the official slogan, which is - "Don't send - take your boy to the arena", and if you do not have a boy of your own, drop in and watch the others. I know you'll enjoy it."

Council faces rising costs wages up

The year 1972 ended on an expensive note for Chesterville Village as accounts totalling more than $21,000 were approved last week by village fathers, at the inaugural meeting of the new year.

Some of the noted expenditures for December included a collective sum of $4,279 for snow plowing and removal. Clerk Lloyd Graham told council that this amount was primarily for the last month of '72 which received an excessive amount of snow. In rough terms the amount represents a cost of approximately $100 an inch to taxpayers.

Garbage costs at the end of '72 also raised a few brows as bills totalling $1,328 for removal and disposal were approved. Of this amount $500 accounted for the monthly cost of haulage while the remaining $828 was Chesterville's quarterly share in the cost of operating the landfill site. Averaged out the cost to Chesterville taxpayers nears the $800 a month mark.

Administrative personnel also received their token wages for the year. Reeve H. K. Graham and his four member council shared a total of $3,764.

In salary and wage negotiations the clerk and his assistant both received raises. The clerk-treasurer, in a one year agreement, grosses an annual income of $9,500, up $500 from last year, and his assistant receives $120 a week in a two year agreement, an increase of $22.50 a week.



Angus Smith, one of the leading Holstein breeders and dairymen in Canada, was honoured by Chesterville Rotary Club for his contribution to the agricultural industry and this community, last Monday night at the regular club meeting. Mr Smith began his farming career on his father's farm and went into business for himself, following his marriage in 1931. Over the years, the Sunnylodge name has become commonplace in top breeding circles. Following a special tribute made by Rotarian Eric Casselman, Mr Smith was presented with a plaque. Making the presentation is Rotary president Carl Ward (right). Looking on from left is Rotarian Robert Coleman and Mr Casselman. — Staff Photo.

Announces plans for Home Care Course

WINCHESTER — Announcement of plans for a Home Care Course was made here recently at the January meeting of the Winchester District Memorial Hospital Auxiliary.

Arthur Thom, chairman of the local Red Cross Society, informed the 29 members from eight units that it was hoped a district committee would be established to organize such a program.

Mrs Fred Cass, president, was in charge of the meeting where reports from the Auxiliary Treasurer, Memoiarl Fund Treasurer, Nursing Director Miss B. Legris and Administrator H. P. Stel, were heard.

Mr Stel noted that a blood donor clinic would be held on April 16 and September 24.

Mrs Cass thanked all those who had helped to make the Christmas season a joyous one and paid special tribute to the volunteers who helped organize the festivities.

Following the resignation of

(continued on page 6)

Winchester Township holds inaugural three main objectives outlined for '73-74'

Winchester Township Reeve Cecil MacNabb has called for the continuing support and co-operation of his council for the next two year term with attention focusing on three major objectives.

In his inaugural speech to council January 8, Reeve MacNabb said the municipal government would be striving to complete the official plan of the North Dundas Planning area; launch a zoning by-law for the Township and attempt to ease the provincial restrictions on road expenditures to enable the township to follow its road needs program.

After Deputy Reeve Delbert Link and Councillors Jim Sullivan, Roland Cayer and Gerald Holmes were sworn into office a by-law was passed confirming the appointment of municipal officials. Lorne Bell was re-named road superintendent, while Glenn MacGregor remains as Clerk-Treasurer. Cass & Cass continue as township solicitor; Frazer & Otton stay on as Township auditors and A. J. Graham & Associates were retained as Township engineers.

Other appointments included Reeve MacNabb to the South Nation River Conservation Authority, Delbert Link to the Dundas Federation of Agriculture, Jim Sullivan to the Joint Sanitary Landfill Committee and Keith Holmes to the North Dundas Planning Board.

After wage and salary negotiations, council approved an increase of approximately eight percent for employees.

Following the petition to the Ministry of Transportation and Communications for the payment of subsidies on the 1972 road expenditures totalling $141,630, a date for the consideration of the engineers report on the Short and Dagenais drains was set for January 22. Council will also review the reports on the Clement and Curran drains, January 29. Road vouchers for $10,733 were approved along with payment of the general accounts totalling $9,963.

Finch Twp.--

Tax revenue increase eases borrowing need

BERWICK — The apointment of officers and approval of expenditures and borrowing were the primary items of consideration here January 8, at the inaugural meeting of Finch Township Council held in the Township office.

The slate of officials for 1973-74, Reeve C. E. Johnstone, Deputy-Reeve Johnson Ouderkirk, Councillors Wesley Meldrum, Aurele Forgues and Hugh A. Shaver were officially sworn into office.

Council decided to join three municipal organizations - the Ontario Good Roads Association, the Ontario Association of Rural Municipalities and the Ontario Association of Municipalities.

Following the approval of several by-laws, one which authorized the borrowing of money until taxes were collected, council re-appointed Kenzie MacGillivray to the South Nation Conservation Authority for a two year term.

In a re-cap of the financial year, Clerk-Treasurer Arnott Empey told council that tax collections were better in 1972 than in previous years and the amount of arrears declined considerably. This development has resulted in a substantial reduction in the outstanding bank loan at the end of the year.

In other council business, the Ministry of Transportation and Communications was petitioned for the balance of the 1972 road subsidy, and accounts totalling $1,958 and road expenditures amounting to $13,734 were approved.

Canada has about 10% of the productive forests of the world and 17% of the world's coniferous growing stock.

Mrs. D. MacLean hosts Finch W.I.

FINCH — Mrs Duart MacLean hostess of the January meeting of the Finch Women's Institute gave an interesting and somewhat humorous report of her trip to the Royal Winter Fair as 4-H leader at the recent meeting held at her home.

After her talk she gave a demonstration of a cheese and apple dessert she had learned at the fair.

Following the opening exercises, Mrs Henry Nugent, leader of the Creative Stitchery Club, informed members that she would hold the first meeting at her home in mid January.

Readings from a Francis Gaye friendship book were accompanied by a record of organ music by Dorothy Browby Smythe, entitled "At Home."

THE CHESTERVILLE RECORD

P.O. Box 368 — Chesterville — Phone 448-2144
LEE HART, EDITOR
B. A. FEELEY, W. E. LAPRADE, PUBLISHERS

Member of Ontario Weekly Newspapers Association

Member of Eastern Ontario Weekly Newspapers Association

Subscription rates: $5.00 per year, anywhere in Canada, payable in advance, United States and Foreign, $6.50 per year.

Editorial Comment . . .

'Minor Hockey Week' – a chance to show you care

The week of January 20 - 27 has been designated as Minor Hockey Week across Canada. And while this editorial is intended to spur thousands to patronize area arenas, our primary objective has already been achieved. If you've read this far you can't say "no one told you about it" — because we just did.

So now that you know, what are you going to do to mark National Minor Hockey Week . . . take a hockey player to lunch? It's not a bad idea, but if your hockey star is anything like other young horses we know, who eat their last meal every time they sit down, we can suggest something a little cheaper and definitely more important — buy a ticket to HIS next game.

Out of the last 20 years this is probably the most important Minor Hockey Week for Chesterville and area. For the first time in two decades we have an arena to house the seasonal sport. A facility which marks the ability and achievement of the local populace. Maybe you're not a skater or hockey fan but considering your investment you owe it to yourself to buy a ticket and see what you've done for others.

Minor Hockey Week is seven days in which every citizen should pay tribute or acknowledge the efforts of those involved in the sport. But even just here in Chesterville, it will keep you going to meet them all in the specified time.

There are coaches, referees, timekeepers, score keepers, recreation committee members, ice scrapers and yes . . . the players themselves, all who work to form the foundation which supports Minor Hockey Week.

Men who spend countless spare hours in organizing the teams and leagues and keeping the whole system rolling. Boys who burn energy and ability in an attempt to please themselves and their coaches.

If it wasn't for these men who keep the youngsters busy and entertained, what would they be doing? Chances are they would be aimlessly roaming the streets, getting into devilment or serious trouble and maybe most important of all, they wouldn't be learning anything. They wouldn't be furthering their education, not just in hockey manouvres but in life, in people, and general personal conduct.

Minor Hockey Week involves a great number of people, but the whole point is to get you involved.

Your being asked to get out and watch the boys play hockey. The organizers certainly appreciate your dollars, which will help further their work, and the boys will be more than grateful to know that Mom and Dad finally found time to witness their efforts.

So go at least to one hockey game next week and when someone walks up to you and asks if you want to buy an "I Support Minor Hockey" button, give generously, you'll be helping to build at least two futures . . . yours and that of a Minor Hockey Player.

Ann Landers . . .

Dear Ann Landers: In these days when customers are getting kicked around, ignored, insulted and made to feel as if they are intruders, or worse yet, bores, it is downright refreshing to walk into a place of business and see something framed on the wall to remind salespeople what they are there for. I was so pleased with what I saw that I asked the owner of the store to take a picture of the message so I could send it to you. He said, "Yes, of course." So here it is.

A Customer is the most important person in any business.

A Customer is not dependent on us. We are dependent on him.

A Customer is not an interruption of our work. He is the purpose of it.

A Customer does us a favour when he comes in. We are not doing him a faviur by serving him.

A Customer is a part of our business - not an outsider.

A Customer is not just a statistic. He is a flesh and blood human being with feelings and emotions like ourselves.

A Customer is a person who comes to us with his needs or his wants. It is our job to fill them.

A Customer is deserving of the most courteous and attentive treatment we can give him.

A Customer is the life blood of this and every other business. Without him we would have to close our doors. Don't ever forget it. — Other Side of The Counter

Dear O.S. of the C.: Most of the salespeople I encounter are very pleasant and they try their level best to give good service. But that occasional lemon is enough to ruin a person's day. I am clipping your timely message and am having several copies made. When I encounter a salesperson who is rude, or indifferent, I will hand him (or her) the column and walk out of the store without buying anything. I will then send a copy of the column to the president of the store. (He will get the message).

If every person who reads this will do the same, it is bound to make an impact.

Dear Ann Landers: I have a terrible problem and I beg of you to take it seriously. This is not a put-on. It's no gag. I'm desparate.

I am 22 years old, engaged to be married to a nifty guy. Everything looks wonderful to outsiders, but I'm scared to death. I still wet the bed. It doesn't happen very often, just when I have a little too much to drink. I always wake up in a puddle after dreaming that I visited the Fountain in Brussels or went swimming, or took a walk in the rain. I've gone to three doctors and they all say I'm fine, physically - no weak kidneys, no bladder trouble or anything like that.

My fiance has no idea that I have this problem and I am ashamed to death of it. Can you suggest something that will help me stop wetting the bed permanently? — Fed Reserve Bank Gal

Dear F.R.B.G.: Yes. Stop drinking permanently. And I hope you will take THIS answer as seriously as I took your question.

Confidential to Do You Believe In It? — What difference does it make? If YOU believe in it and it helps you get through these difficult days, that's all that matters. What counts is that you are handling your grief. If anyone criticizes you, tell him to MYOB.

There is a big difference between cold and cool. Ann Landers shows you how to play it cool without freezing people out in her booklet "Teen-Age Sex - Ten Ways To Cool It." Send 50c in coin and a long, self-addressed stamped envelope to this newspaper.

Letter to the Editor

Chesterville, Ont.,
January 12, 1973.

Dear Sir:

After receiving many calls all asking the same question - "Why didn't you or aren't you going to put a good write up in the Record re our lovely Christmas party."

Now sir, you know I did take a good full page account. Last Wednesday we had our first meeting of this year so I explained my part in it and read a copy of the item I had written.

We had possibly the nicest party in this community and you had a representative from your staff to take pictures and make note of it all. But what did we get? A horrible picture and a few lines

The club on a whole were unanimous on bringing this to your attention as they all feel we get no recognition from our local paper.

When the Recreation Committee asked all senior citizens to attend a meeting and they helped us organize this club we considered ourselves very fortunate, in fact the V.I.P.'s of the community.

Each nice party we have had and have reported we get four or five lines.

It's like pushing the old folks aside.

I asked your receptionist to speak to the reporter who attended our party as he might like to add to my notes - why subtract?

There seems to be plenty of room for all sorts of other parties. You, too, sir, will join a senior citizens club some day and will be proud to be a member I hope.

On behalf of the Chesterville Senior Citizens Club
Yours truly,
Mrs Gordon Senn,
Secretary

Mainly About People

The Reverend E. Earle Eaton has been named interim minister of Knox Presbyterian Church, Merrickville. Mr Eaton celebrated the Sacrament of Holy Communion there last Sunday evening. He was a dinner guest at the home of Mr and Mrs James Gursby of Kemptville.

The Reverend E. Earle Eaton motored to Kane, Penn., on New Year's day and spent three days visiting Mr and Mrs Lynn Smith and family of that city. He stopped on route to call on friends at Cohocton, N.Y.

The Ability Fund (March of Dimes) is dedicated to helping physically disabled adults. It needs your support to do so.

Remember When . . .



10 years ago

January 17, 1963

Foster Bowman has been chosen the new Co-op manager, replacing John Coyne.

* * *

Fernand Guindon acclaimed PC candidate for Stormont in next election.

* * *

Chesterville High School students Jennifer Cole, Thomas Vilmansen and Douglas Thompson will appear on the TV show 'It's Your World.'

* * *

Reeve and Mrs C. MacNabb, Morewood, were At Home to the members and officials of Winchester Township and their wives, whom they entertained at a turkey dinner.

* * *

Messrs. Bruce Gillies, Alexander Foley and Delbert MacMillan, and Mr and Mrs Paul Lalonde and family are enjoying a holiday in Florida.

* * *

20 years ao

January 22, 1953

A building to display the many crafts and exhibits will be built this year on the Chesterville & District Agricultural Society's property.

* * *

George Elliott of Grantley was injured by a falling tree limb last week while cutting wood.

* * *

The book selection committee at Chesterville Public Library this year is: Mrs Hughson, Mrs J. F. Moriarty, Keith Graham, John Turner, and Mrs B. W. Campbell.

* * *

Rev. D. L. Gordon of Morewood speaks to Chesterville Rotary on the message of Robert Burns.

* * *

Mr and Mrs Howard Fulton and Mr and Mrs W. P. Allison left on Tuesday for Tuscon, Arizona.

* * *

30 years ago

January 28, 1943

Arthur M. Hewitt, son of Mr and Mrs P. G. Hewitt, received his wings at Uplands this week.

* * *

On January 25, Mr and Mrs Charles W. Loucks of Williamsburg celebrated their golden anniversary.

* * *

Mrs Laurel Beach and Howard Robinson were winners at a crokinole party held in the Hyndman School.

* * *

Orrie Bouck who operated one of the County's snow plows, was surprised to see a robin near McMartin's Mill.

* * *

The Red Cross held the first meeting of the year with the new president, Eric Casselman, in the chair.

40 years ago

January 19, 1933

James Slosser builds a new electric clock to mark the time for the hockey games in the local arena.

* * *

Morris Rosbeck was killed when struck by a falling tree at Bethune Bush.

* * *

Monday night in Finch, the Beavers defeated Cornwall Colts three to nil.

* * *

Congratulations to Francis Foley who won the second form cup for his high academic standing.

* * *

Mr Elgin Froats met with an unfortunate accident when his eyes were burned by the contents of a spraying machine.



RECENT BIRTHS

January 2, 1973 — Mr and Mrs Wayne Dunbar, R.R.1, Chesterville, A Daughter.

January 7, 1973 — Mr and Mrs Steve Summers, Ingleside, Ontario, A Daughter.

January 8, 1973 — Mr and Mrs Adriaan Rutters, Finch, Ontario, A Daughter.

Bookmobile Visits

The S.D.&G. United Counties Bookmobile will visit the following locations during the week of January 22:

Monday, Janaury 22 — Lancaster Township 9.45 - 10.30; Bainsville 11.00 - 11.15; Glen Nevis 11.45 - 12.00; Glen Robertson 1.15 - 1.45; Glen Sandfield 2.00 - 2.30; Dalkeith 3.00 - 4.00.

Tuesday, January 23 — Williamsburg C 11.30 - 12.00; Inkerman 1.30 - 3.00; Hallville 3.15 - 3.30; Mountain 3.45 - 4.15.

Wednesday, January 24 — Maple Ridge 1.30 - 2.30; Bouckhill 3.00 - 3.15; Winchester Springs 3.30 - 4.00.

Thursday, January 25 — Laggan 1.15 - 2.30; McCrimmons Corner 2.45 - 3.15; Dunvegan 3.30 - 4.15.

Friday, January 26 — Crysler 11.50 - 1.00; Morewood C 3.20 - 4.00.

Guidelines regarding 'Conflict of interest' extended

TORONTO — Premier William Davis today announced that the guidelines now governing Cabinet Ministers with respect to conflict of interest will also apply to Parliamentary Assistants.

The Government's seven parliamentary assistants will be required by the Premier's decision to declare and make public their land and private company share holdings and also to set up trust agreements to take over control of any shares they own in public corporations doing business in Ontario.

The parliamentary assistants are:
Arthur K. Meen, MP for York East, and Donald R. Irvine, MPP for Grenville-Dundas, both parliamentary assistants in the Ministry of Treasury, Economics and Intergovernmental Affairs;
John R. Smith, MPP for Hamilton Mountain, Ministry of Education; William Newman, MPP for Ontario South, Ministry of Transportation and Communications; John Rhodes, MPP for Sault Ste. Marie, Ministry of Natural Resources; Frank Miller, MPP for Muskoka, Ministry of Health; and Leonard M. Reilly, MPP for Toronto Eglinton, Ministry of Industry and Tourism.

Premier Davis said he would expect the parliamentary assistants to make their land holdings available for disclosure by the end of this month and disclose their other private holdings, where applicable, within a month.

With regard to owning shares in public corporations, he said the parliamentary assistants would have three months from January 15, 1973, to establish trust agreements whereby the control and management of their investments, if any, would be turned over to independent trustees.

All disclosures, as in the case of Cabinet Ministers, will be filed with the Clerk of the Legislative Assembly where they will be available for public examination.

Recreation Tips

The snowmobile industry, through associations and individual manufacturers, is making a commendable contribution to safe snowmobiling.

The finest snowmobile safety film screened to date at the Ontario Safety League is "The Seven Deadly Sins" produced by the manufacturers of Scorpion snowmobiles. This 10-minute film vividly portrays in beautiful colour the major problems confronting snowmobilers:

1. Drinking - over three quarters of all accidents reported involve drivers who had consumed the equivalent of two ounces of liquor shortly before the accident.
2. Collisions - with motor vehicles, fixed objects and other snowmobiles.
3. Unsafe Ice - on lakes, and rivers, involving drowning fatalities.
4. Riding Railroad Tracks - with resultant collisions with trains.
5. Overdriving Headlights - travelling too fast at night to avoid unexpected objects.
6. Travelling Alone - becoming lost or marooned with damaged machine.
7. Loose Clothing - becoming entangled in moving parts.

Of all ways which snowmobilers find to get themselves into trouble, travel on unsafe ice is the easiest to avoid.

Reports to the Ontario Safety League from the vacation areas indicate extremely hazardous ice conditions on many lakes and rivers due to early snowfalls and

(continued on Page 5)

In Five Year Period —

Farm Population drops sharply

Fewer than 1.5 million Canadians lived on farms in 1971, Statistics Canada reported today, in a publication showing population, tenure, age and residence of operator and other details collected in the 1971 Census of Agriculture.

The new population figures represent a drop of 24 per cent since 1966 and means that less than seven per cent of Canadians now live on farms, compared with 10 per cent in 1966 and 12 per cent in 1961.

The sharpest decline was recorded in New Brunswick, which showed a loss of 47 per cent of its farm population between 1966 and 1971, dropping 27,453 from 52,042.

The number of farm operators not living on their land increased to 40,154 in 1971 from 35,226 in 1966, or from eight per cent of all farm operators to 11 per cent. Saskatchewan had the highest proportion of non-resident operators at 24 per cent, and Nova Scotia the lowest at three per cent, but the growing trend to non-resident operation was evident in every province.

New information, not available from previous censuses, revealed that 92 per cent of census farms were operated by private individuals, two per cent by corporations, and the remainder by partnerships and other types of organizations. Nearly a third of the operators rented some or all of the land they farmed.

Monkland

Dinner guests at Grant home

Mr and Mrs Lloyd Grant and Miss Ann Presley were New Year dinner guests at the home of Mr and Mrs Ivan Grant of Cornwall.

Mr and Mrs James Pollock and daughter Judith of Ottawa were New Year over night guests at the home of Mrs Roda Ferguson.

Mr and Mrs Bill Jackson and daughter Judy were Sunday visitors at the home of Mr and Mrs Claude Morin and family of Cornwall.

Mr and Mrs Robert Jackson and Basil Gallinger were New Year visitors at the home of Mr and Mrs Doug Prieur of Lunenburg.

Mrs Nora Cumming was a Wednesday evening caller at the home of Mrs Charlotte Sproul.

Wednesday evening callers at the home of Mr and Mrs Robert Jackson were Mr and Mrs Hugh McIntyre, Dean and Cathy of Apple Hill and Mr and Mrs Doug Prieur, Carol and Karen of Lunenburg.

Four Generations at Steen Home



Four generations of the Steen family of Morewood were recently gathered together. Above, from left, is Mrs Henry Steen of Morewood, Mrs Beth Jaeger of Boston, Mrs Eileen Miller (Steen) of Hudson, N.Y., and Miss Kristine Jaeger.

Northfield

Recent visitors at Shaver home

Mrs Arthur Shaver and Eric were recent visitors with Mr and Mrs George Shaver, Ingleside.

Mr and Mrs J. W. Hume and Earle were Christmas day guests with Mr and Mrs Keith Swerdfeger, Osnabruck Centre.

Mr and Mrs Lee MacEachren of Cornwall, PEI, and Mrs Mary Anderson of Toronto spent the Christmas holidays with Mr and Mrs Leo Leblanc.

Mr and Mrs Duane Eamer and sons, Miss Faye Eamer, R.N., and Mr Don Gardiner of Toronto visited with Mr and Mrs Leslie Eamer over the yuletide holiday.

Mr and Mrs Wilfred Wereley and Miss Mina Price of Cornwall were Christmas day visitors with Mr and Mrs Clifford Wereley.

Mrs Ella Ouderkirk has returned home from Cornwall General Hospital.

Mr and Mrs Allen Auger entertained a large number of their friends to a New Years party.

Mr and Mrs Keith Arbuthnot of Toronto and Mr and Mrs Gordon Howie and family of Ottawa spent Christmas with Mrs Sadie Arbuthnot and family.

Mr and Mrs Keith Craibe and family of Cornwall, Mr and Mrs Ron Alguire and Jennifer and Mr and Mrs Brian Wereley of Cornwall were Christmas day guests with Mr and Mrs Doyle Wereley and Kent.

Mrs Minnie Clement is visiting her family in Woodstock.

Mrs Ronald Poapst of Ottawa was a recent visitor with Mr Garret Poapst and Mr and Mrs Gregor Poapst and family.

Mrs Leila Stevens spent a week with Mr and Mrs Keith Stevens and family in St. Thomas.

Mr and Mrs Milan Arbuthnot were recent guests of Mr and Mrs Jerry Moore and daughter in Cornwall.

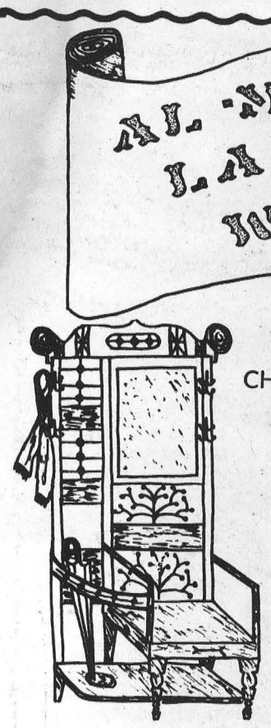

ALL-NEW LADIES WEAR

448-3370

King Street

CHESTERVILLLE

"Because" SALE

Now In Progress until January 20

"BECAUSE" Eveyrone's having one

"BECAUSE" Everyone's expecting one

"BECAUSE" We appreciate your business

20% & UP OFF

STORE HOURS: Closed Monday — Open Tuesday to Sat. 9 - 6 — Friday until 9

MacEWEN Ford

FORD SALES LIMITED

MAXVILLE ONTARIO

PHONE: 527-2100

OPEN:

8 a.m. to 9 p.m. Monday through Friday

Saturday - 8 a.m. to 5 p.m.

- COMPLETE BODY SERVICE
- SALES
- SERVICE
- LEASING

"REMEMBER IF YOU DON'T BUY FROM MacEWEN YOU'LL PAY TOO MUCH"

Why Pay More?

When you can buy FERTILIZER DIRECT — at wholesale prices.

IN 1972...

BERRY'S OFFERED: Top Quality Products; Fast, Personal Service; Modern, Efficient Equipment; Experienced Personnel and LOW, LOW PRICES

IN 1973...

Nothing has changed, except the PRICE

YOU SAVE 100% OF SALESMEN EXPENSES

Because we have no salesmen, their salaries are not added to your bill

D. L. Berry & Sons Ltd.

South Mountain 989-2880 | Winchester 774-2522 | Manotick 692-3543

20-3

New 1973 Bridal Gowns

A Lovely Wedding ...a radiant Bride

Breathtaking beauty . . . for the Bride At Popular Prices



Convenient Appointments Can Be Arranged

Bunny's FASHIONS LIMITED

CORNWALL, ONT.

111 Pitt Street 933-3281

Suddenly...the advanced Alouette

POWER PLUS PERFORMANCE

The Quick One! Your choice of Sachs Axial-Flo cooled engines, combined with Ski-Sorber™ suspension, makes you boss of lake or trail! Want to be first — get Eliminator for power plus performance. Quality, durability and reliability, your guarantee with Eliminator!

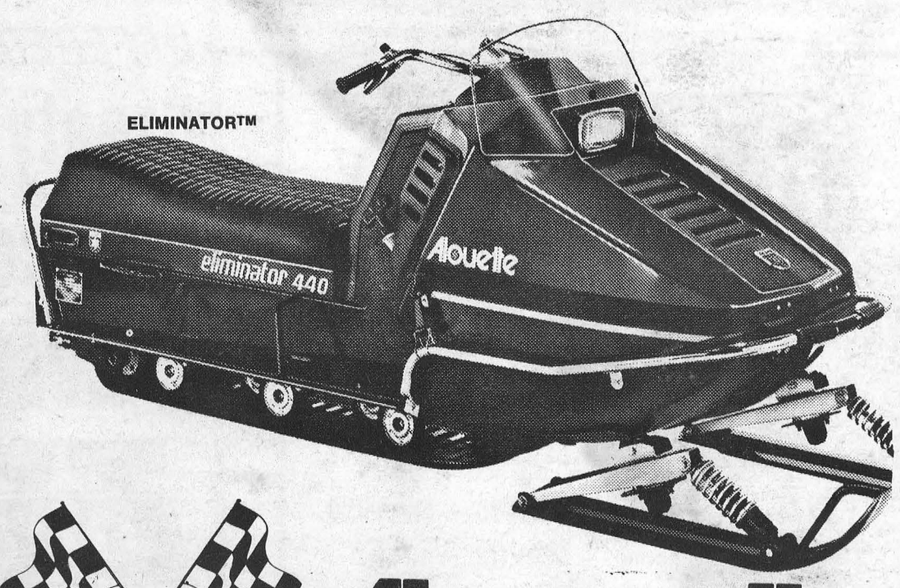

POWER PLUS PERFORMANCE Alouette

1973 SNOW DUSTER, 20 h.p.	$595
1973 ESCORT II, 24 h.p.	$695
1973 ELIMINATOR, 340, 28 h.p.	$849
1973 ELIMINATOR, 440, 35 h.p.	$899
1972 VENTURA, 440, Wide Track, 30 h.p.	$835

Morrison's Service Centre

Hwy. 43 at Queen St., Chesterville Call 448-2072

what can you get for



?????

When you purchase your new Pontiac - Buick LeMans - Century or Ventura at



you get your

Vinyl Roof

for a "BUCK"

(Your Choice Of Colour)

Over 50 New Cars And Trucks In Present Stock To Choose From

SO

MOVE FAST

GET ONE OF THESE

We Won't Run Out Of Vinyl Roofs, But We May Run Out Of Cars!

TELEPHONE

774-2620

D. J. McDonald named pres.
Stormont Plowmen's Association

AVONMORE — D. J. McDonald became president of the Stormont Plowmen's Association at the annual meeting in the fire hall here. He will be assisted on the executive by vice president Stewart Hart, second vice president Lyle McDermid,, secretary Richard Murphy and treasurer Bernard Beehler.

Past president is Leonard McIntosh, honorary directors, A. A. Morrison and Harold Fickes. Officers of the Association remarked that Mr Beehler has been treasurer of the organization for 42 years. Alex Mullin was appointed honorary secretary as a gesture of appreciation for publicity given the Association's projects.

The plans are to have the 1973 plowing match in Cornwall Township and the directors from that township are D. J. McDonald, Harold Brown, Frank Cameron, Alfred Beaudette, Elwyn MacDonald, Richard Allinotte and Kenneth Ferguson.

For Finch Township, the directors are Murray Manley, Peter Manley, Wesley Meldrum, Archie Cloutier, George McLean and Lyle McDermid. From Roxborough: Leonard McIntosh, Donald Cumming, Charles Blair, Glen McIntyre, and Sesel Wert.; for Osnabruck Edwin Waldroff, David Brown, J. A. MacLeod, Stewart Hart and Ivan Eaman.

Representatives to the Eastern Ontario Plowmen's Association are D. J. McDonald and Richard Murphy, with power to add other directors if required. The county is considering asking for the eastern counties match in the near future and plans for a strong representation at the association meeting.

The plowmen appointed Roy Shaver as their representative on the Ontario Plowmen's Association. Financial reports showed the local association to be in a better position than usual, with early payment of some grants allowing a favourable balance. The match last year was also one of the best supported in recent years and the past president was commended for his efforts in organizing the annual contest.



Massey Display in Florida

This was the site of the recent Massey World Demonstration area, located near Disney World in Florida. Approximately 1,500 Canadian dealer representatives including Mr and Mrs Burnis Short and Mr and Mrs Mernie Short of Chesterville attended. Massey World served as the showplace for the introduction of six new farm machines and four new tractors.

WANT ADS PULL

Canada has an estimated 15% of the world's surface fresh water.

A&R GREGOIRE AUTO Ltee EMBRUN ONT

EVERYONE'S A KNOCKOUT
USED CARS AT LOWER THAN EVER PRICES

1971 CHEV STATION WAGON. Stock No. 3067.
1970 IMPALA 4-door, 35,000 miles. Stock No. 3463
1968 VENTURA 4-door. Stock No. 5489
1970 PONTIAC 4-door hardtop. Stock No. 3494
1967 MUSTANG. Stock No. 3466
1972 3-4-TON, 350 motor, V8. Stock No. 3461
1971 LTD BROUGHAM. Stock No. 3488.

"Trade Where the Action Is"
A&R GREGOIRE AUTO LTEE.
EMBRUN, ONT.
443-2842
Ottawa Line 237-0870, 824-5667

Chore Boy
DIVISION OF GOLAY & CO., INC.

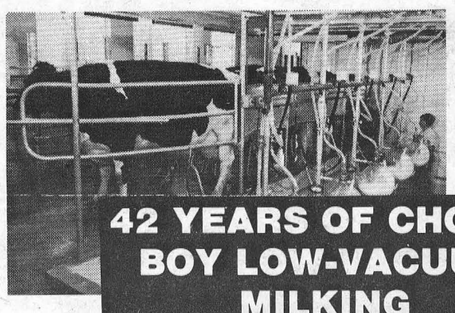

42 YEARS OF CHORE-BOY LOW-VACUUM MILKING

The strong trend to low-vacuum milking as an aid to better teat-and-udder health is undoubtedly due to the fine results reported by thousands of Chore-Boy users during 42 years of low-vacuum milking.

GRANT FARM SUPPLY
Phone 538-2366 or 538-2559
MOOSE CREEK, ONTARIO

SYLVANIA
CHROMATRIX™
the industry's most advanced color picture tube



NOW OFFERED AT
Greaty Reduced Prices



BOLTON'S TV
SALES & SERVICE
CORNWALL, ONT.
Eamer's Corners 932-7067



ENJOY OUR FINE SERVICE, DELICIOUS FOOD

We take pride in making your meal a pleasure. Coffee break to dinner, service is complete and attentive, food delicious.
Drop in Soon and often
(Take Out Orders)
Country Kitchen Restaurant
Hwy. 31 Winchester 774-2417

ZIEBELL'S
COIN LAUNDRY
NOW OPEN
SEVEN DAYS A WEEK — 8 a.m. to 10 p.m.
(Next to AL-MOR Ladies Wear)
PARTS - ELECTRICAL - SERVICE
ZIEBELL is the name — SERVICE is the game
MAJOR APPLIANCES — SMALL APPLIANCES
F. H. P. MOTORS
King St., Chesterville Phone 448-3370

WINTER STORE HOURS
United Co-operatives of Ontario
King Street, Chesterville, Ont.
OPEN: Monday through Friday, 8 a.m. to 5 p.m.
Saturday, 8 a.m. to 12 noon
CLOSED: Saturday afternoons.
UCO
UNITED CO-OPERATIVES OF ONTARIO
CHESTERVILLE 448-2377
20-3

CANADA FARM & INDUSTRIAL EQUIPMENT SHOW
Coliseum Complex, Exhibition Park, Toronto, Ontario
JANUARY 31 - FEBRUARY 3
Sponsored by O.R.F.E.D.A. For Registration Cards - see your nearest dealer.
For further information write to - CANADA FARM & INDUSTRIAL EQUIPMENT SHOW, 481 UNIVERSITY AVE, TORONTO, ONTARIO.

The over 40 'Swingers'

Sr. Citizens make the bowling scene

INGLESIDE — There's a group of men and women who gather here at Ingleside Lanes every Tuesday afternoon for a few frames of bowling. That statement in itself isn't really all that surprising but if you look closer there isn't any league competition and the scores don't really matter. And to top it all off, the youngest one is a youthful 60 and the oldest is a mere 79.

Who are they? They're the Tuesday Swingers - a group of 15-20 senior citizens from Long Sault and Ingleside who converge on the alleys at Lou Bray's place to roll the balls and scatter the pins in an afternoon of social enjoyment.

The 'Swingers' first made the bowling scene about two years ago under the organization and direction of Mrs Joe Hanniman of Long Sault.

While most of the members who come each week are from the Friendship Circle Club in Long Sault, a number from Ingleside Senior Citizens Club have also joined the weekly activity.

Mrs Hanniman explained that the program got off to a slow start with six or eight bowlers coming at first. Then, as the words pread, more joined and, according to Mrs Hanniman, are still coming.

The bowlers arrive every Tuesday around 2 p.m. and are divided into teams of four or whatever number is most suitable. There is no competition between teams or members, compared to regular league bowling, although prizes are given for hidden scores and a badge is given to a member who rolls more than 200.

After a frame and a half, everyone takes a short break with a lunch, prepared by the members and brought to the alley. Following this, bowling resumes until it's time to go home.

Mrs Hanniman said more members are constantly being sought and any group, organization or individual interested is asked to contact her in Long Sault or Lou Bray in Ingleside. Age is no barrier, the only requirement being that you're young at heart.

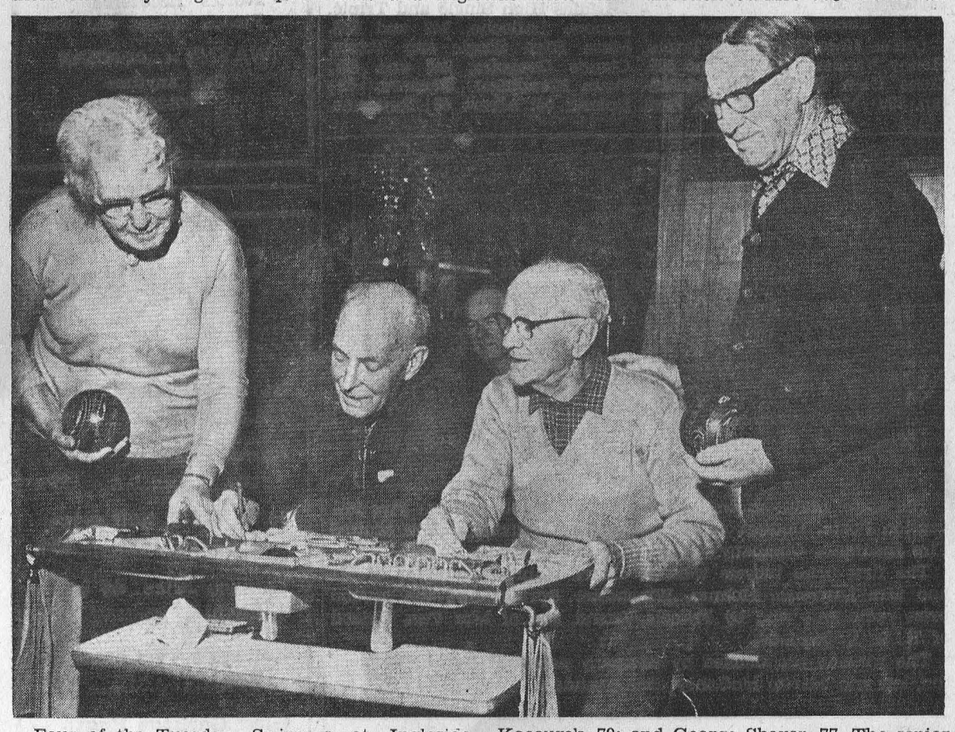

Four of the Tuesday Swingers at Ingleside Lanes gather around the score sheet during an afternoonn of bowling last week. From left is Mrs Mary Loucks, 65; Lynden Armstrong, 73; Adolphe Kocourek, 79; and George Shaver, 77. The senior citizens bowling group meets every Tuesday in Ingleside. — Staff Photo.

Dunbar

Dinner guests with Wood family

Mr and Mrs Bernice Wood were dinner guests New Year's day with Mr and Mrs Bert Wood and family

Mr and Mrs Alfred MacMillan of Bobcaygeon, spent the New Year holiday with Mr and Mrs Jim MacMillan. Mrs Wilda McMillan returned home with them after having spent three months holidays.

Mr and Mrs Stephen McMillan and Dougie spent Sunday with Mr and Mrs Dwayne Shaver and family of Iroquois.

Mrs Jim McMillan called on Mrs Samuel Holmes of Winchester on Wednesday who just arrived home from Winchester Hospital.

Mr and Mrs Peter Casselman and Cheryl spent the holidays with Mr and Mrs Lorne Casselman of Winchester and Mr and Mrs Don St. Pierre of Finch.

Mr and Mrs Gary Whittaker, Tracey and Shelley of Williamsburg, spent the New Year weekend with Mr and Mrs Ralph Barkley.

Mr and Mrs Dale McMillan visited Mr Alphonse Anderson a patient in Ottawa Civic Hospital.

Mr and Mrs Keith McMillan called on Miss Alice McMillan a patient in Winchester Memorial Hospital.

2nd Ave. Osna.

Holiday guests at Markell home

Holiday guests at the home of Mr and Mrs Donn Markell and family were Mr and Mrs Donald Shaver, Cedar Grove and Mrs Alice Swerdfeger of Ingleside.

Mr and Mrs Francis Jackson and daughter of St. Catherines, Mr Robert Prosser of Ottawa were visitors at the home of Mr and Mrs Allison Prosser.

Guests during the holidays of Mr and Mrs Floyd Heagle, Robert and Karen were Mr and Mrs Allen Heagle of Peru, N.Y., Mr and Mrs Jack Heagle and family of Tillsonburg, Mr and Mrs Leslie Presley of Morrisburg, Mrs Wm. Jarvis of Ingleside, and Matthew Robinson of Cornwall.

Mr and Mrs Frank Dishaw of Ingleside, Mr Joseph Dishaw, Mr and Mrs Roy Scobie, Brent and Brian of Cornwall, were holiday guests with Mr and Mrs Walter Lamb.

Mr and Mrs R. Eaman of Cornwall, Mrs C. Rutley of Ingleside, Mr and Mrs R. Lee of Ottawa and Mr Stanton Eaman of Lunenburg were guests with Mr and Mrs H. Shaver and Brian.

Guests over the holidays with Mr and Mrs E. Wells and family were Mr and Mrs Wm. Paul and family of Crysler, Mr and Mrs E. Foster and family of Morrisburg, Mr Roger Wells, and Mr Philip Wells of Ottawa.

Mr Donald Anderson was a guest with Mr and Mrs Ivan Kernolan and family of Burlington.

RECREATION TIPS —
(continued from Page 2)

repeated thaws. Insulating snowcover prevents ice freezing to sufficient depth for safe snowmobile travel and mild weather creates slush and increased water currents that weaken the existing ice. So don't gamble your winter fun on an inviting expanse of ice-covered lake or river without expert advice. Ask a member of the local snowmobile club who has an intimate knowledge of ice conditions.

WANT ADS PULL



"It's All In The Arm".

EVENING UNIT . . .

Mrs. D. Hitsman new leader of U.C.W.

Mrs Douglas Hitsman, newly appointed leader of the Chesterville United Church Women, evening unit, was in charge of the January meeting held here January 3.

Mrs Stan Vanden Bosch, treasurer, reported that $230 had been raised during the Fall Rummage Sale. It was decided that Mrs Bert Gillard would remain as pianist for the year.

Members approved a motion extending continued support to the adopted child in Hong Kong.

A number of upcoming events were discussed in new business, including the annual meeting of the Church, January 17, the Chesterville Agricultural Banquet, January 24 and the Carnival Banquet January 27.

Mrs Hitsman, Mrs Vanden Bosch and Mrs Alvin Gaine, the executive, were in charge of the worship service where a film strip "Help To Self Help" was shown.

Synthetic resin adhesives, some stronger than wood, have made possible the manufacture of laminated arches and plywoods.

TRY A
QUICK - QUIET - QUALITY
SNOWMOBILE
FROM



YAMAHA

1973 SL338D, 24 hp. $950.00
New Model SM292, 17 hp. $779.00
SPECIAL PRICE on New Models in Stock
ALSO on Low Mileage 1972 Models
Snowmobile Oil ..... per case, $9.95
CRYSLER SPORT
Crysler, Ontario Phone 987-2119
OPEN ALL WEEK — 9 A.M. - 10 P.M.

'ROMBOUGHS'
NEWINGTON, ONTARIO M-M FOODLINER PHONE 346-5529

GROCERIES
Macaroni and Cheese Dinner, 7¼ oz. 15c
Ambassador Beef or Pork Luncheon Meat 12 oz. tin, 3 ..... $1.00
Libby's Fancy Tomato Juice, 48 oz. 45c
Mop & Glo Floor Cleaner, 16 oz. 89c
Scotties Facial Tissue, pkg. of 200, 3 .... $1.00
Tang Orange Crystals, pkg. of 4 ..... 79c
Tide Powdered Detergent, 5 lb. pkg. $1.59
Chase and Sanborn Coffee, 1 lb. pkg. 88c
Aylmer Assorted Soups, 10 oz., 6 ..... $1.00
Johnson Klear Wax, 27 oz. $1.29

CONFECTIONARY
ASSORTED VARIETY KERR'S CANDY 7 oz. bags — 3/$1.00

HEALTH AND BEAUTY AIDS
Antiphlogestine Rub, 2 oz. tube 99c
Secret Spray Deodorant, 5 oz. 89c

PRODUCE
Florida Seedless White or Pink Grapefruit, 10 ..... 79c
U.S. No. 1 Spanish Onions, lb. 19c
U.S. No. 1 Iceberg Lettuce, size 24's, ea. 33c
Fresh Spinach, 10 oz. cello bag, ea. 29c
California Green Calmeria Grapes, lb. 49c
U.S. Fresh Cabbage, lb. 15c

FROZEN FOOD
RUPERT FROZEN COD FISH & CHIPS 20 oz. pkg. 69c

DAIRY
Blue Bonnet Margarine, 3 lb. pkg. 99c
Blue Bonnet Soft Margarine, lb. 45c

MEAT
Fully Cooked (whole or half) Smoked Cottage Roll, lb. 79c
Maple Leaf Fully Cooked Dinner Ham, 2½-3½ lbs., lb. $1.39
Frozen (knife cut) Chicken Legs, lb. 49c
Fearman's (store pack) Small Link Sausage or Wieners, lb. 49c
Australian Frozen Shoulder Lamb Chops, lb. 59c
Canada Packers Jubilee Sliced Bacon (1 lb. pkg.) 79c
Reg. Cut Prime Rib Beef Roasts 1st-4th ribs only, lb. $1.12
Reg. Cut Prime Rib Beef Steaks 1st-4th ribs only, lb. $1.29

GORDON McINTOSH
Sales Service
PHONE 987-2923
CRYSLER ONTARIO

— THINK —
FLOWERS
FOR:
— BEAUTY
— COMFORT
— CHEER
Diana's Flower Shop
Main St. Chesterville
448-2198

CHESTERVILLE

Winter Carnival

THURSDAY, JANUARY 25

MONTE CARLO NIGHT
Community Hall - 8:30 to midnight, auction to follow. Admission $1.25, sponsored by N.D.D.E.A.

FRIDAY, JANUARY 26

HAM AND BEAN SUPPER
Chesterville Legion Hall - 5:30 to 8 p.m. Admission, adults $1.50; children under 12 75c. Sponsored by Chesterville Legion Auxiliary and Chesterville Holy Trinity Anglican Ladies.

CARNIVAL QUEEN CONTEST
Chesterville Arena - 7.30 p.m. Queen and two princesses to becrowned. CFRA personalities will M.C. Entertainment donated by Roy Fawcett. Sponsored by Dundas Rebekah Lodge.

TEEN-AGE SKATE RACES
8 to 8:15 p.m., boys and girls, ages 9 to 15.

TORCH LIGHT PARADE
8:30 p.m., arena to river to bonfire.

EUCHRE PARTY
Chesterville Legion Hall - 8:30 p.m., sponsored by Holy Trinity Anglican Ladies. Admission 50c.

TEEN-AGE HAY RIDE
8:45 p.m., from Chesterville arena. Sponsored by Chesterville I.O.O.F. and Chesterville Recreation Assoc.

PUB NIGHT
Chesterville Community Hall - 9 to 1, featuring Del and Rodger. Admission, $2 per couple.

SATURDAY, JANUARY 27

PANCAKE BREAKFAST
Chesterville Community Hall - 7 to 11 a.m. Admission, adults $1; children under 12, 75c. Sponsored by Chesterville Rotary Club.

MINOR HOCKEY
9 a.m. to noon, Chesterville Arena.

BEST CARNIVAL COSTUME AWARD
Chesterville Arena - 1:30 to 3 p.m. Oldest skater; ages 1 to 4, 5 to 8; ages 9 to 12; ages 12 to 15; adults. Cash prizes. Sponsored by Dundas Rebekah Lodge.

LOG SAWING CONTEST
Arena Parking Lot - 1:30 to 3 p.m. Teams; Men's, Women's Boys' 12 to 18; Girls' 12 to 18. Entries to be made at time of event. Sponsored by Chesterville and District Agricultural Society. Also Nail Driving Contest. Prizes.

BROOMBALL
Chesterville Arena - Teen Teams, 2:15 to 3:15 p.m., Teenyboppers vs. Town Buffs; Men's Broomball, 3:15 to 3:45 p.m., Bernie Harper's Teachers vs. Gary Barkley's Barroom Brawlers.

TUG-OF-WAR
Chesterville Arena - 3:45 to 4 p.m. Volunteer Fire Departments.

SLEIGH RIDE
From Arena parking lot - 3 to 4 p.m., for youngsters. Sponsored by Chesterville I.O.O.F. and Chesterville Recreation Assoc.

SKATING RACES
Chesterville Arena - 4 to 4:30 p.m. All children aged 8 and under. Cash prizes. Sponsored by Dundas Rebekah Lodge.

CARNIVAL SUPPER
Chesterville Community Hall- 5 to 7:30 p.m. Admission, adults $1.50; children under 12, 75c. Sponsored by Chesterville W.I. and Trinity U.C.W.

OPEN SKATING
Chesterville Arena - 7 to 8 p.m. Rink supervisor Bob Larose in attendance.

HOCKEY
Chesterville Arena - 8:30 p.m. Morewood Hawks vs. Avonmore.

OPEN BOWLING
Monast Lanes - 7 to 11 p.m. Prizes for boys, girls', ladies', men's high single.

BINGO
Chesterville Community Hall - 8 p.m. Admission 50c. Cash prizes. Sponsored by Chesterville Branch of the Royal Canadian Legion.

ADULT SOCIAL EVENING
Chesterville Legion Hall - 9 to 1. Admission, $1.00. Music by Mrs Frances Merkley.

SUNDAY, JANUARY 28

PANCAKE BREAKFAST
Chesterville Community Hall - 9 to 12. Admission, adults $1; children under 12, 75c. Sponsored by Chesterville Rotary Club.

SNOWMOBILE RALLY
Nation River at Highway 43 bridge - 12 noon. Prizes awarded. Entry fee, $3. Sponsored by Chesterville Snowmobile Club.

YOUNG GIRLS' BROOMBALL
Chesterville Arena - 12:45 to 1:30 p.m. Playoffs of Saturday's winners.

PET CONTEST
Chesterville Arena - 1:45 to 2:30 p.m. Biggest, smallest, best groomed, most unusual pet. Sponsored by Connaught Rod and Gun Club. Prizes.

OLD TIMERS HOCKEY
Chesterville Arena - 2:45 to 4:15p.m. Chesterville Oldtimers vs. Maxville Oldtimers, coached by Nick Harmis.

FLAP-JACK RACE
At half time. Bring your own pan. Sponsored by Chesterville Recreation Assoc.

TUG-OF-WAR
At half time, between Local Farmers Milk Jockeys, coached by Erwin Merkley vs. Nestle's Best, coached by Casey VanGessel.

FAMILY SKATING
Following Hockey match.

ICE SCULPTURE AWARDS
Prizes — Most Artistic; Most Effort in Detail; Most Humorous. Will be judged no later than 12 noon on Sunday. Contact Robert Coleman for judging.

CHILE CON CARNE SUPPER
Chesterville Community Hall - 4:30 to 7 p.m. Admission adults $1.50; children under 12, 75c. Sponsored by C.W.L. and Presbyterian Ladies.

PRESENTATION OF AWARDS AND PRIZES
To be made during the supper.

FIREWORKS DISPLAY
At the Fair Grounds - 7 p.m. Sponsored by the Village of Chesterville.

SKATING DISPLAY
At the Arena - 7:30 to 8 p.m. Presented by Morrisburg Skating Club. Admission adults $1; students 75c; children under 12 75c. Includes hockey match to follow.

HOCKEY
At the Arena - 8 p.m. Morrisburg Loyalists vs. Gananoque Merchants.

The Dates to Remember

THURSDAY, JAN. 25 — FRIDAY, JAN. 26 — SATURDAY, JAN. 27
SUNDAY, JAN. 28

This is a "Come As You Are" Carnival
Casual dress is requested at all functions

All proceeds of the Winter Carnival will be used for the Chesterville and District Community Centre

THANK YOU FOR YOUR GENEROUS SUPPORT — WE WISH YOU FUN ONE AND ALL

Clip this and keep it handy for time of activity reference.

IN MEMORIAM

IN MEMORIAM

ZERAN — In loving memory of a dear brother Danny, who died accidentally Jan. 15, 1972.
We lost a brother with a heart of gold
Who was to us more than wealth untold,
Without farewell he fell asleep
With only memories for us to keep.
God needed a new star in heaven
A beautiful light to shine
And out of this world of sorrow,
He chose this dear brother of mine.
He never said goodbye to us
Perhaps it was just as well
If he could have spoken before he died,
These are the words he would have replied.
"This life for me has truly passed
I loved you all to the very last,
Weep not for me, but courage take
And love one another for my sake."
Ever missed and remembered by sister Debbie and brothers Bradley and Barry

IN MEMORIAM

In loving memory of Brent Evans who passed away Jan. 15, 1972.
He left so quickly, his thoughts unknown
But he left us a memory we are proud to own
So treasure him, Lord, in your garden of rest
For when on earth he was one the best.
Remembered and sadly missed, Elva
19-1

IN MEMORIAM

ZERAN — In loving memory of a dear grandson, nephew and cousin, Danny Zeran, who passed away Jan. 15, 1972.
Gone from us but leaving memories
Death can never take away.
Sadly missed and lovingly remembered by Grandma Zeran, Aunts, Uncles and Cousins, Mrs A. Zeran and Family
19-1

IN MEMORIAM

ZERAN — In loving memory of our dear son, Danny, who passed away Jan. 15, 1972.
One year has passed since that sad day,
When the one we loved was called away
Wishing today as we've wished before
That God could have spared him for many years more.
He gave to us a wonderful son
Whose memory will never grow old
He fashioned his smile out of sunshine
He molded his heart of pure gold
His memory is our keepsake
With which we'll never part
God has him in His keeping
We have him in our hearts.
Sadly missed and ever remembered by Mom and Dad
19-1

IN MEMORIAM

FYKE — In loving memory of a dear son, Donald Emerson Fyke, who was killed Jan. 13, 1950.
Loving memories of one so dear,
Deeply treasured from year to year
Mother, Dad and family

IN MEMORIAM

ZERAN — In loving memory of a dear grandson, Daniel A. Zeran, who was accidentally killed January 15, 1972.
Gone is the face we loved so dear
Silent is the voice we loved to hear,
Too far away for sight and speech
But not too far for thought to reach.
Sweet to remember him who once was here,
And who, though absent, is just as dear.
Sadly missed and always remembered by Grandma and Grandpa Collins

IN MEMORIAM

McNAUGHTON — In loving memory of a dear mother, Margaret, who passed away January 17, 1958, and brother Austin who passed away January 6, 1962.
In the garden of remembrance
Which ever blooms anew,
There is a sheltered spot that is flowering
With cherished thoughts of both of you.
Dorothy, Alice, Margaret, Kaye and Pat

IN MEMORIAM

HARPER — In loving memory of our dear mother and grandmother, Lillis Harper, who passed away on Jan. 12, 1968.
Sad and sudden was the call
So dearly loved by one and all
Her memory is as sweet today
As in the hour she passed away.
Always remembered, Ken and Willa, Don and Carol, Hubert and grandchildren

IN MEMORIAM

STEEN — In loving memory of our dear father, Robert J. Steen, who passed away Jan. 20, 1968.
Precious forever our memories of you
Today, tomorrow and all life through
Wherever we go, whatever we do,
We shall always love and remember you.
Lovingly remembered by Helen, Kathleen and Gill

IN MEMORIAM

OUDERKIRK — In loving memory of a dear mother and grandmother, Mrs Fred Ouderkirk, who passed away Jan. 18, 1965.
We think of you in silence
No eyes can see us weep
But many silent tears are shed,
When others are asleep.
They say time heals all sorrow
And helps you to forget
But so far, has only proved
How much we miss you yet.
Ever remembered by Hiram, Sheila and family

IN MEMORIAM

ZERAN — In loving memory of a dear nephew and cousin, Danny Zeran, who passed away on Jan. 15, 1972.
They say time heals all sorrow
And helps us to forget,
But time so far has only proved
How much we miss him yet.
God gave us strength to face it,
And courage to face the blow,
But what it meant to miss him
No one will ever know
Our hearts ache with sadness
God knows how much we miss him
Our eyes shed many a tear
At the end of one long year.
Lovingly remembered by the Collins, Cleary, Wylie, Casselman Families

MONAST LANES

Open Bowling

SATURDAY
&
SUNDAY
ONLY

448-2168

14tf

BOWLING NEWS

Wednesday Afternoon Ladies

High Single, Susie Cass, 298; High Triple, Eileen Sharkey, 673. Team Standings: Glenna, 79; Judy, 67; Susie, 58; Shirley, 57; Mary, 49; Betty, 47

Berwick Thursday Night League

Ladies High Single, Annie Manley and Mary Grady, tied at 246; Ladies High Triple, Annie Manley, 657. Men's High Single and Triple, Donnie Meldrum, 227 and 621. Team Standings: Peter, 66; Oscar, 66; Charlie, 61; Garnet, 61; Mickey, 59; Chris, 44.

Busy Matrons

Ladies High Single, Lois Dillabough, 253; Ladies High Triple, Edith Wood, 624. Team Standings Lois, 66; Louise, 63; Muriel S., 52; Sharon, 50; Muriel M., 44; Shirley, 40.

Monday Young People

Mens High Single, Pete Monast, 305; Mens High Triple, Shaler Hill, 720; Ladies High Single, Lorna Summers, 273; Ladies High Triple, Pat Monast, 646. Team Standings: Pat, 53; Lorna, 51; Pete, 40; Shaler, 40; Jack, 36; Craig, 30.

Tuesday Defenders

Ladies High Single and Triple, Henny Vanderheide, 246 and 597. Mens High Single, Jim McMillan, 296; Mens High Triple, Paul Monast, 700. Team Standings: Alex, 66; Lise, 60; Roger, 52; Len 49; Goldie, 48; Ellis, 40.

Community Bowling League

Mens High Single and Triple, Harold Armstrong, 385 and 809. Ladies High Single and Triple, Joyce Armstrong, 280 and 728. Team Standings: Harold, 67; Lyle, 65; Gord, 64; Earl, 48; Tommy, 48; Lorne, 44.

N. S. Ladies Afternon League

High Single, Theo Armstrong, 258; Irma Johnstone, Ladies High Triple, 598. Team Standings: Annie, 70; Mary, 69; Jean, 68; Violet, 56; Laura, 49; Lillian, 45.

Copains League

Ladies High Single and Triple, Simone Lafleche, 249 and 552. Mens High Single and Triple, Claude Gregoire, 246 and 682. Team Standings: Bernard, 59; Roland, 55; Albert, 48; Rejeanne, 48; Cecile, 48; Rita, 36.

Monday Young Peoples League

Mens High Single and Triple, Jack Hill, 320 and 790. Ladies High Single, Lorna Summers, 301; Ladies High Triple, Pat Monast, 706. Team Standings: Pat, 58; Lorna, 55; Pete, 47; Shaler, 43; Jack, 38; Sjenny, 30.



The above photo shows the 1972 winners of the Annual Fire Prevention Poster Contest sponsored by the Grenville Patorn Mutual Fire Insurance Company.

The first prize bicycle went to Laura Holmes, dauhgter of Mr and Mrs Lawrence Holmes, Winchester Springs and the second prize radio was won by Francis Vriend, son of Mrs Vera Vriend of R. R. 1, Osgoode.

The winners are flanked by company president Harold Pemberton, left and Martin McGahey, vice president.

Colquhoun

Spend day visiting in Kingston

Mr and Mrs Robert Weagant, and Mr and Mrs Harold Gallinger spent Wednesday in Kingston.

Mr and Mrs Kenneth Hummel visited Mrs Ethel Droppo of Finch on Tuesday.

The Colquhoun UCW met at the home of Mrs Roy Hart on Thursday.

Mr and Mrs L. Whittaker, Mr and Mrs D. Kyle, and Mr and Mrs L. Sinclair were recent visitors of Mr and Mrs Lloyd Gallinger.

Mrs Ernest Hart visited Mrs Lottie Smith, Friday.

Mr and Mrs Kenneth Hummel and Mr and Mrs Lloyd Gallinger were guests of Mr and Mrs George Wright Saturday.

Mr and Mrs Roy Hart visited Mr Charlie McConnell, on Friday. Mr McConnell is a patient in Winchester Hospital.

Mr and Mrs Paul Wright, Toronto, spent the weekend with Mr and Mrs George Wright.

Mr and Mrs D. Casselman, Finch, accompanied Mr and Mrs Lloyd Gallinger to Ottawa on Sunday and were guests of Mr and Mrs N. Smart.

ANNOUNCE PLANS —
(continued from page 1)

Mrs McCullough as press reporter, Mrs Charles Wallace accepted the position.

It was noted that Chesterville Unit will be in charge of the Tuck Cart in February and a dessert party was being planned for March 14. The next meeting is scheduled for February 8 at 2 p.m.

PIANO
Tuning and Repair
— Complete Refinishing
— Ivories Recovered
— Pianos bought and sold
WAYNE A. DUNBAR
Call Anytime
448-2654
49tf

SPECIALS

• • •

Burns Wieners Lb. 55c
Hams, Bone in Lb. 59c
Jello, 1-2-3, half price 2 boxes 39c
Tomato Juice, 48 oz. Each 37c
Kellogg's 19 Cereal Box 49c
Glad Garbage Bags Pkg. 59c
Waxed Paper Roll 35c
Mir Liquid Detergent 2 btls. 79c

LAFLAMME'S GROCERY
KING STREET
— Phone 448-2822 —

Chesterville & Finch P.T.A.
2ND ANNUAL DANCE
Chesterville Community Hall
Saturday, January 20, 1973
MUSIC 9 - 1
REFRESHMENTS
Admission: $3.00 per couple
TICKETS AVAILABLE FROM: B. Wouters, A. Laflamme, S. O'Connor, J. Moran, T. Sullivan, C. Michels, W. MacNaughton, H. Weren, C. Ward, A. Clement, F. Lefebvre, F. Moriarty, R. Casselman.
19-2

AVIS PUBLIC

En accord avec la "Loi des écoles secondaires et des Conseils d'éducation", chapitre 425, RSO 1970.

Il y aura une réunion des contribuables de langue francaise a l'Ecole secondaire Saint-Laurent, 510, avenue McConnell, Cornwall, Ontario, a 20:00 heures (8:00 heures p.m.), mecredi le 24 janvier 1973.

BUT:

Elire quatre (4) membres pour le Comite consultatif de langue francaise du Conseil d'education de comtés de Stormont, Dundas et Glengarry pour la période 1973 et 1974.

ELIGIBILITE DES CANDIDATS:

Est éligible tout contribuable de langue francaise qui n'est pas membre du Conseil d'éducation mais possede les qualifications requises pour le devenir. Ce contribuable élu au Comité peut etre membre du Conseil des écoles separées catholiques.

Le secrétaire-trésorier
et administrateur,
D. N. Shuttleworth
19-1

PUBLIC NOTICE

Pursuant to The Secondary Schools and Boards of Education Act, Chapter 425, RSO 1970.

A meeting of French-speaking ratepayers shall be held at St. Lawrence High School, 510 McConnell Avenue, Cornwall, Ontario, at 8:00 p.m., January 24, 1973.

PURPOSE:

To elect four members who will serve on a French-Language Advisory Committee of The Stormont, Dundas and Glengarry County Board of Education for the term 1973 and 1974.

ELIGIBILITY TO BE ELECTED:

A French speaking ratepayer who is not a member of the Board of Education, but has the qualifications required to be a member of the Board of Education, except that a ratepayer elected to the Advisory Committee may be a member of an Elementary School Board.

D. N. Shuttleworth,
Secretary-Treasurer and
Business Administrator
19-1

NOTICE

TOWNSHIP OF WINCHESTER

Pursuant to By-law No. 749, the depositing of snow from private property on roads in the Township of Winchester is prohibited.

Any person who contravenes this by-law is guilty of an offence and, on conviction thereof, shall incur a penalty.

LORNE BELL,
Road Superintendent,
Township of Winchester
19-1

ARENA PROGRAMME

THURSDAY, JANUARY 18 —
4 to 6 p.m. - Minor Hockey
9 p.m. - Ladies' Broomball - Prescott Ladies vs. Fyke's Garage
10 p.m. - Oldtimers Hockey - Williams vs. Fyke

FRIDAY, JANUARY 19 —
7 p.m. to 10 p.m. - Public Skating

SATURDAY, JANUARY 20 —
8 a.m. to 1 p.m. - Minor Hockey
2 p.m. to 5 p.m. - Public Skating
7 p.m. to 9 p.m. - Public Skating

SUNDAY, JANUARY 21 —
9 a.m. to 11 a.m. - Minor Hockey
1 p.m. to 3.30 p.m. - Public Skating
8 p.m. - Hockey - Lunenburg vs. Morewood

MONDAY, JANUARY 22 —
4 p.m. to 5 p.m. - Public Skating
5 p.m. to 7 p.m. - Minor Hockey

TUESDAY, JANUARY 23 —
4 p.m. to 5 p.m. - Public Skating
5 p.m. to 7 p.m. - Minor Hockey
8 p.m. - Hockey: Avonmore vs. Morewood

WEDNESDAY, JANUARY 24 —
10.30 a.m. to 11.30 a.m. - Mothers and Tots hour
7 p.m. to 8 p.m. - Open Hockey for under 18 yrs. 50c
8 p.m. to 10 p.m. - Minor Hockey
10 p.m. - Oldtimers Hockey

ANNUAL MEETING

The annual meeting of the Stormont County Federation of Agriculture will be held in:

Roxmore Public School Auditorium
AVONMORE, ONTARIO
Wednesday, January 24 at 8 p.m.

GUEST SPEAKER: The Honourable Eugene Whelan, Minister of Agriculture for Canada.
EVERYONE WELCOME

Morris Shaver
Secretary-Treasurer

Harold Shaver
President
19-1

Shop And Save Everyday At
FULTON'S

PRODUCE

Florida Marsh Seedless White or Pink Grapefruit, 10 size 48's 79c
U. S. No. 1 Spanish Type Onions, lb. 19c
U. S. No. 1 Iceberg Lettuce, size 24's each 33c
California Green Calmeria Grapes, lb. .. 49c
U. S. No. 1 Washed and Trimmed Fresh Spinach, 10 oz. cello bag 29c
U. S. No. 1 Fresh Green Cabbage Lb. 15c

CONFECTIONERY

Assorted Varieties Kerrs 39c Candies 3 7 oz. bags $1.00

GROCERY FEATURES

Nestle Quik, 2 lbs. 99c
Macaroni and Cheese Kraft Dinner 7 1-4 oz. pkg. 15c
Ambassador Beef or Pork Luncheon Meat 3 12 oz. tins $1.00
Tide Powdered Detergent, 5 lb. $1.59
Chase N Sanborn Ground Coffee, lb. 88c
Libby's Fancy Tomato Juice, 48 oz. 45c
Aylmer Choice Tomatoes, 19 oz. 29c
Assorted Varieties Aylmer Soup 6 10 oz. tins $1.00
Tang Orange Flavour Crystals pkg. of 4 ..... 79c

MEAT

Fully Cooked Whole or half Smoked Cottage Rolls, lb. 79c
Frozen Knife Cut, 6 to 8 pieces per package Chicken Legs Lb. 49c
Maple Leaf - 2 1-2 to 3 1-2 lbs Fully Cooked Dinner Hams Lb. $1.39
Fearmans, Store Pack, Small Link, Beef and Pork Sausage or Skinless Wieners, lb. 49c
Reg. cut prime rib, 1st four ribs only, Beef Rib Steaks Lb. $1.29
Reg. cut Prime Rib, 1st Four ribs only, Beef Rib Roasts Lb. $1.12
Australian, Frozen Shoulder Lamb Chops, lb. 59c
Can. Packers, 1 lb. pkg., Jubilee Sliced Side Bacon, lb. 79c

Nescafe Coffee, 10 oz. $1.84

DAIRY FEATURES

Blue Bonnet Coloured Margarine 3 lb. pkg. 99c
Blue Bonnet Soft Coloured Margarine 1 lb. pkg. 45c

FROZEN FOOD

Rupert Frozen Cod Fish N Chips 20 oz. pkg. 69c
Rupert Frozen Haddock Fish N Chips 20 oz. pkg. 69c

FULTON BROS. LTD.
HOME HARDWARE, ELECTRICAL APPLIANCES
Grocery & Home Hardware 448-2345
Electrical Department 448-2195

GO CLASSIFIED FOR THE ACTION YOU WANT

CLASSIFIED ADVERTISING RATES

FOR SALE. FOR RENT, HELP WANTED, ETC., MARRIAGE, ENGAGEMENT and COMING EVENTS, **15 cents a line, counting 5 words to a line, minimum $1.00 first insertion. Subseguent insertions at 10c a line, with a 70c minimum.** CARDS OF THANKS, **15 cents per 5-word line, minimum $1.00.** IN MEMORIAMS, **$1.00 plus 40c for each 4 line verse.**

The Advertiser agrees that the publisher shall not be liable for damages arising out of errors in advertisements beyond the amount paid for the space actually occupied by the portion of the advertisement in which the error occurred whether such error is due to the negligence of the publisher's servants or otherwise, and there shall be no liability for non-insertion of any advertisement beyond the amount paid for such advertisement.

FOR SALE — Holstein-Hereford cross, five cows, six heifers, bred to Hereford bull; two bull calves and nine heifer calves. — Phone 346-2017. 19

FOR SALE — Double frame house, one part rented, forced air heating, located in Finch. — Contact Keith MacMillan, call 984-2844. 19-2

FOR SALE — Large accordian, 120 bass, good condition, used only one season. — Phone 448-2916. 19-1

FOR SALE — Government inspected sides of beef, 75c lb., sides of pork, 57c lb. Cut and wrapped for freezer. — Earl's Meats, Phone 448-2324, Chesterville. 51tf

FOR SALE OR RENT — Hereford or Holstein bulls, off good sires. — Apply to Sullivan Bros., Chesterville, Ont., phone 448-2332. 19tf

FOR SALE — Three Grade Holstein cows to freshen soon, all young; also 1966 Ford Automatic 6, needs transmission, as is, $250. — Contact Sterling Myers, phone Avonmore 346-5523. 20

FOR SALE — Brand new, three-burner gas furnace, never used. Will heat four to five rooms. — Phone 448-3271. 19-1

FOR SALE — Choice apples at reasonable price. — Contact McIntosh's Apple Storage, Dundela, Ontario. (4½ miles west of Williamsburg). 24

HOOVER WASHERS & DRYERS — We are your dealer for Hoover Products; Washer and Dryer Rentals; also a full line of Westinghouse Appliances. — Bogart Motor Sales, Phone 448-2488, Chesterville, Ont. 19-3

NOTICE —Sorry, all tickets for the January 27 Williamsburg IOOF Snowmobile Rally, Dinner and Dance have been sold. 20-2

FOR SALE — Sunbeam electric snowblower, 16", in good condition. — Phone 448-2834. 19-2

FOR SALE — A number of used televisions in good working order. G.E., Admiral, Marconi - all trade in's on G.E. colour televisions. Priced from $29 up. — Contact Fulton's Stereo, T.V. and Appliances, Sales and Service, Chesterville, phone 448-2195. 19-1

FOR SALE — 1971 Alouette XL30W, 440cc, with electric start and new track. — Phone 448-2023. 19

FOR SALE — Used G.E. Washer and Spin Dryer, less than two years old. In excellent working order. Trade in on G.E. Automatic Washer. Priced for quick sale, $115. — Contact Fulton's Stereo, T.V. and Appliances, Sales and Service, Chesterville, phone 448-2195. 19-1

FOR SALE — 12-can milk cooler, nearly new; 20 milk cans; also young pup, mother good cow dog. — Apply to Allan McMahon, Crysler, Ont. Phone 987-5330. 19-2

FARM FOR SALE — 662/3 acres, rear Berwick, Lot 18, Con. 8 of Finch Township. With or without buildings. Price can be discussed. — Phone 987-5392 or 443-2188. 20-2

FOR SALE — Snow blowers, three point hitch, pull type. Will really blow soft snow. Priced at $325. Also back-up type snow blowers, $355. Order early, supply limited. — Contact Robertson Equipment, 3058 Pitt St., Cornwall, phone 932-2841. 21-3

FOR SALE — 1969 E200 Super Van, 302 V-8, st. shift, low mileage; also 1971 F100 302 V-8, st. shift, rear bumper, western mirrors, 15,000 miles. — Phone 535-9630. 20

FOR SALE — Brand new 1973 Moto Ski Capri, 440cc. — Phone 764-5261. 20-2

FOR SALE — 1972 Moto Ski, 399 cc with 30 hp., $695; 1972 Moto Ski, 440 cc, 35 hp., $795; 1971 Moto Ski, 340cc, 28 hp., $395; 1970 Sno-Cruiser, 309cc, 20 hp., $295; 1968 Ski-Doo, 335cc, 18 hp., $225; also cutter, $150. —Contact Don Weegar Sales, Morewood, Ont., phone 448-2644. 19-1

WANTED — Truck driver for the Chesterville area. Chauffeurs licence required. Steady employment. — Apply in writing to Box M-756, The Chesterville Record, Chesterville, Ontario. 18tf

WANTED — Hay for export. — Apply to Dwight Tupper, phone 448-2514. 19

WANTED — Holstein Springers; open and bred heifers, purebred and grade; also complete herds. — Contact Glen Hollister, 984-2381. 12tf

DEPENDABLE MAN WHO CAN WORK WITHOUT SUPERVISION — Earn $14,000 in a year plus bonus. Contact customers in Chesterville area. Limited auto travel. We train. Air mail S. O. Dickerson, Pres., Southwestern Petroleum, Box 789, Ft. Worth, Texas. 19-1

ANTIQUES WANTED—Old glass; coloured pieces, any style, clear pattern glass and old china. Wooden ware; butter bowls, prints, pine corner and flat cupboards, small pine washstands, sinks, chests, desks, tables, cobblers' benches, settees, spice and coffee mills. Old brass: candlesticks, kettles, mirrors, picture frames, vases. Old iron: pots, coffee grinders, etc. Oil lamps: fancy table oil lamps, hanging oil lamps, wall oil lamps. No matter how large or small, give us a call. If you wish to sell or just want a free appraisal write or call. — Gordon and Doris McDonald, The Castor Shop, Box 138, Phone 445-5229, Russell. Dec. 72

A REAL BARGAIN — You might have overlooked last year under section 146 of the Income Tax Act, you can register 20% of earned income maximum of $4,000, whichever is the lesser, on a Registered Retirement Income plan. If you would like more information, phone James R. Moran, Chesterville, 448-2834. 24-6

FOR RENT — By popular demand we have now extended our rental system one step further. As well as renting Hoover Washers with the option to buy, we now offer the same rental service on Hoover Clothes Dryers. No extra wiring is necessary for the modern dryers which can be plugged into ordinary wall sockets. — Apply to Bogart Motor Sales, Phone 448-2488, Chesterville, Ont. 19-3

NOTICE
FARMERS
As of
August 2, 1971
A modern new plant is in operation for the processing of the carcasses of Crippled Disabled or Dead Horses or Cows only.
"In Business as Usual"
We pay current pricesf for Carcasses
24 Hour Service
RENALD MOSS
Phone 445-2859
Russell, Ontario
Licence No. 292-C-71
1tf

WANTED — Springers; also open heifers. — Contact Edwin Montgomery, Finch, 984-2237. 18tf

FREE ESTIMATES — for all types of building construction — barns, machine sheds, renovations to houses and other buildings. — Call Dingman's Construction, phone 984-2043 or 984-2343. 14tf

MEAT
CHECK AND COMPARE PRICES ANYWHERE

NEW ZEALAND LAMB CHOPS, lb.	**69c**
FRESH SIDE PORK, RIB END, lb.	**79c**
COUNTRY CHUCK BEEF ROAST, lb.	**89c**
FRESH GROUND HAMBURG, lb.	**59c**
FARMER'S BUTTER, lb.	**69c**
HOT DOGS, lb.	**47c**
BEEF PORK SAUSAGE Country Style, lb.	**45c**
Reg. Cigarettes, by carton	**$5.10**

IN STOCK
Well-Aged Steer Beef

Sides of Beef, lb.	**79c**
Hinds of Beef, lb.	**95c**
Fronts of Beef, lb.	**69c**

Cut and wrapped for freezer
Open Hours:
Thurs., Fri. - 1 to 6 p.m.
Sat. - 8 a.m. to 6 p.m.
until further notice
COUNTRY MEAT MARKET
BILL MARCELLUS
Phone 448-2123
Dunbar, Ont

ANNIVERSARY AND INVENTORY SALE
Extended to January 27th
Have you deposited your 'Holiday for two' Canary Islands Coupon in our Draw Box, deadline January 20th our store, Draw January 31, Home Hardware Head Office. DISCOUNTS AND SPECIALS, while they last — All Giftware, 20% off; Corning Ware, 25% Off; Snowmobile Suits, boots, etc., 10% off; Special clearance on Helmets, Reg. $18.95, Now $13.99; NHL Wastepaper Baskets, 50% off; Black and Decker 1-4" Drills, Reg. $12.88, Now $9.68; Toboggans, 25% off; Timex Watches, to clear at 25% off; Chocolate Turtles, 14 oz., $1.77; MTD Snow Thrower, 7 hp, 26", 2-stage, $467.97; 5 hp Snow Thrower, $319.99; Orcano Organ, reg. $349.95, now $299.95; Orvano Organ, reg. $215.95, now $179.95; Other specials as listed in the January Flyer you received by mail. — Begg Lumber Co. Ltd., Home Hardware and Home Centre, Crysler, Ontario, phone 987-2802. Open daily Monday - Thursday, 8:00 a.m. - 5:30 p.m.; Friday, 8:00 a.m. - 9:00 p.m.; Saturday, 8:00 a.m. - 12:00 noon. Closed - **Saturday afternoon and** each day from 12 to 1. 19-1

NOTICE
Our shop will be closed from January 13 to February 16. For service call 448-2132.
Delaval Sales and Service
Pringle Murphy
Brinston
19-2

WESTINGHOUSE APPLIANCES — We have a full line of new and used appliances in stock. — Bogart Motor Sales, Chesterville, Ontario, Phone 448-2488. 32tf

ARTICLES WANTED — Top prices paid for scrap metal; brass, copper, lead, batteries, radiators, paper. — L. R. Bell and Son, 840 Amelia St., Cornwall, 933-1119. 43tf

EQUIPMENT RENTALS — Air compressors, dozers, sand, gravel, building heaters, house moving. — Sullivan Bros., Phone 448-2660. Chesterville. 16tf

Smart Dairy Farmers
Rely on CHORE-BOY
— Pipeline Milking Systems
— Milking Parlors
— Vac Suppliers
— Full Line of Detergents & Sanitizers
CALL
GRANT FARM SUPPLY
MOOSE CREEK
538-2366 or 538-2559
24-hour Service
ALSO
Your Headquarters for the New Clay Equipment — Stable Cleaners, Silo Unloaders, Etc.
18tf

Stormont, Dundas and Glengarry County Roman Catholic Separate School Board
TENDER
VAN TYPE VEHICLES
Sealed tenders on the above will be received by the Business Administrator no later than 16:00 hours Wednesday, January 31, 1973.
Persons interested on bidding on this tender are requested to obtain the necessary tender forms from the Purchasing Department, 408 Twelth Street West CORNWALL, Ontario, referring to Tender No. 6-1973.
Maurice G. Varin,
Purchasing Agent.
19-1

Stormont, Dundas and Glengarry County Roman Catholic Separate School Board
TENDER
EXERCISE BOOKS
Sealed tenders on the above will be received by the Business Administrator no later than 16:00 hours Friday, February 2, 1973.
Persons interested in bidding on this tender are requested to obtain the necessary tender forms from the Purchasing Department, 408 Twelfth Street West, CORNWALL, Ontario, referring to Tender No. 5-1973.
Maurice G. Varin,
Purchasing Agent
19-1

BUSINESS OPPORTUNITY
TRANSPORT BUSINESS FOR SALE — Four Tractors, contract open, seven-day operation with guaranteed income, Haulage Rights anywhere in Ontario with P.C.V. with Class D, P.C.V. with Class T.
Contact:
G. HENDERSON
St. Andrews West, Ontario
933-6341
19-1

IRENE ALGUIRE
Real Estate Broker
BEGINNERS' SPECIAL — Tidy three-bedroom home, living room and kitchen, large storage area could easily be made into extra bedroom. Located in Newington. Full price $7,000 MLS.
A MONEY MAKER — 125-acre Farm north-west of Cornwall with large house and good buildings. Two large piggeries will hold up to **400 hogs.**
ATTENTION FARMERS — 279-acre Farm with beautiful home and excellent farm buildings. Also residence for hired hand and another rental home. Can be purchased complete with stock & machinery or as bare farm. Large cash down payment required MLS.
FOR DETAILS CALL:
933-5154
Sales lady: Lynda Beer
932-1570
12tf

WHEEL ALIGNMENT — We are equipped with modern machinery and an experienced mechanic to do your alignment and balancing. All work guaranteed satisfactory or money refunded. — Bogart Motor Sales, Phone 448-2488, Chesterville. 32tf

BISSELL FOR CLEANING — Used Vacuums and polishers. Shampoo rugs in your home. — Contact L. Bissell, Ingleside, Call 537-2598. June 73

CUSTOM SLAUGHTERING—We will pick up and slaughter your beef and pork, cut, wrap and freeze. — Earl's Meats, Phone 448-2324, Chesterville. 22tf

WANT TO LEARN TO DRIVE TRACTOR TRAILERS??
NOW you can train right here in Canada — Accomodation provided while training — Tuition fees tax deductible. For application and interview, write:
Safety Department
Trans Canada Transport Training
150 Edward Street
Cornwall, Ontario
or call: 613-933-5621. 19-2

25% off
Store Closing Sale!
ALL STOCK MUST GO
STORE HOURS: Monday to Saturday, 9 to 5
Friday, 9 - 9
WESTERN TIRE and AUTO SUPPLY
CHESTERVILLE **PH. 448-2875**

Township of Osnabruck
LAND TENDER
SEALED TENDERS plainly marked as to contents will be received by the undersigned until 12 noon, Thursday, Feb. 1, 1973, on the following property:
1. The south 63 acres of the west half of lot 31, Con. 7 and the south half of lot 33, Con. 7. Both parcels containing 163 acres more or less.
2. The old Fire Hall and lot in Ingleside, said lot being approximately 153 x 130 and serviced with water and sewage. (Please state the intended use of this property).

A certified cheque or money order for 10 percent of the amount bid must accompany all tenders. Highest or any tender not necessarily accepted. Tenders may be on both or only one of these properties. For further particulars phone 537-2362.
L. E. Marcellus,
Clerk - Treasurer,
Box 340,
Ingleside, Ontario.
20-2

BUSINESS OPPORTUNITY
Set Your Own Hours
High earnings first year, operate part or full time, start with minimum investment. Men or Women, age no barrier. Husband and wife can work together. Leisurely, dignified work. Early retirement income possible. Apply to Box C800, The Chesterville Record, or phone between 9 a.m. and 11 a.m. (613) 925-3504. 20-4

AUCTION SALE
Property and Household Effects
of the late Miss Inda Watts
Will be offered for sale by
Public Auction
at
550 MAIN ST. WINCHESTER
on
JANUARY 27, 1973
starting at 1 p.m.
Gibson Refrigerator; 24" Moffat Electric Range (like new); Beatty Electric Washer; Hoover Vacuum Cleaner, floor polisher & buffer (new); Davenport; Occasional Chair; Swivel Rocker; Beds; Springs & Mattresses; Storage Boxes; Electric Table Lamps; Sewing Machine; Wooden Wardrobe; Cot; Bedding; Linen & Towels; Dishes; Electric Wall Clock; 2 Fracture Boards; and several other articles too numerous to mention, including several antiques such as Rocking Chairs; Wash Stands; Beds & Dressers; Floor Model Radio; Kitchen Table & Chairs; Barrel Churn; Oval Mahogany Wood Table; Supply of Antique Dishes.
House will also be offered for sale at the same time, subject to reserve bid.
The House consists of 3 bedrooms, bathroom and hall upstairs; 4 rooms and partial bathroom downstairs; oil furnace.
TERMS — CASH
Executors:
Mrs Jerry Summers
Morton Stobo
Harold Ball, Auctioneer
20-2

ATTENTION FARMERS
You will receive the best prices for your dead, sick and disabled cows and horses. We have no collectors. You deal directly with us. You have added benefits of the monies usually paid to collectors. 24-hour service, 7 days a week.—Call collect to Herb Loucks, Winchester 774-5256, or Guy Machabee, Crysler, 987-2818. Collector's Licence No. 182C69, Receiving Plant Number St. Albert 134RP 89 20tf

ANTIQUES WANTED — We pay fair prices for the following — large flat two-wall cupboards, wash stands, trunks, tables, rocking chairs, kitchen chairs, hanging lamps, oil lamps, glass, etc. — Contact Mac Kays Antiques and Colectables, Box 141, R.R. 6, Ottawa, Ont., or call 1-822-7471. July 73

WANTED — Babysitter to stay with three children, two school age, one at home, five days a week. Sitter may room and board if she wishes. — Phone 448-2939 anytime. 0-4

WANTED — Girl to help with house work. May room and board. — Phone 448-2316. 19

HAY WANTED — Any amount of good quality hay. — Apply to John Heuff, Morewood, Ont. Phone 448-2653. 37tf

CARDS OF THANKS

CARD OF THANKS
McMILLAN — No word of pen can ever express to all my dear friends, my sincerest thanks for the concern and thoughtfullness shown me during my recent illness.
Special thanks to my doctor, Wayne Domanko, and Rev. Father Murchison and my neighbours, Don and Madeline Malone, Jean and Rex Robertson, Mary Trimble, Ivy Corlyon, Peg Rowden, Peg Thompson and dear friend Nan Menard of Kingston.
Thanks to Morrisburg Chapter No. 83 O.E.S. for their lovely gift and cards; to Ingleside W.I. for gifts, cards and help, Ingleside Sr. Cit. for gifts and cards and also A.C.W.
For all the beautiful floral arrangements and plants from Fran Laflamme, Winnie Murdock, Don and Madeline and Heather Malone, Nan and Bill Menard, Sandie and Francis Valade (Massena) and Inez Wiley which helped so much to brighten my room. Allie and I are most grateful for all the food, help in preparation and sincere good will shown us by so many. Lastly to my own family and relatives who helped so much with phone calls from Saskatchewan, and Marjorie and Claude who were here when needed most.
Christmas holidays would have been sad indeed had it not been for all the kindnesses shown us and we will be forever grateful. If I have forgotten anyone, please forgive as I am still not 100%. God bless you all, and may the New Year bring you health and happiness.
Gratefully
Helen and Al McMillan, Ingleside
19-1

DEAD ANIMAL DISPOSAL
We pay current prices for your sick or dead animals.
Call Collect
GERARD HEBERT & SON
Crysler, Ontario
987-5364
or
LAURIER HEBERT
448-2612
24-hr. Service
License No. 343-C-72
18tf

FOR SALE
USED DAIRY FARM EQUIPMENT
— 500-gal. Bulk Milk Tank
— Dumping Station
— Delaval Vaccum Pump
— Choreboy Vaccum Pump
Surge, DeLaval & Choreboy Milkers
R. Keith MacMillan
SURGE SALES & SERVICE
FINCH, ONT.
984-2844
19-2

Vice & Craig Ltd.
FUNERAL HOMES
METCALFE, WINCHESTER AND CHESTERVILLE
774-2120
one convenient phone number serves all three locations
Ambulance Service
17tf

CROWDER
MONUMENTS
WILLIAMSBURG
CEMETERY LETTERING
(DWIGHT CROWDER, PROP.)
... where one of the best can be bought for less!
535-2683
Mar. 73

WANTED — Babysitter, to live in Monday to Friday. — Phone 774-3248 after 5 p.m. 20-2

CARD OF THANKS
I wish to sincerely thank my friends for the lovely gifts received at the shower held in my honour, also special thanks to those who organized the shower.
Sheila Moran
19

CARD OF THANKS
The family of the late John Wardell wish to express their appreciation to friends and neighbours for floral tributes, cards and sympathy during our recent bereavement. Also thanks to Dr. Howard Justus and nurses of the Winchester Memorial Hospital. These kindnesses will always be remembered.

CARD OF THANKS
We wish to extend our sincere thanks to everyone who helped us at the time of our fire. A special thanks to Chesterville and Morewood Fire Departments.
Mr and Mrs Herb Pringle and Family
19-1

Professional Directory

Fred S. Coons
Fire, Auto, Casualty and Life Insurance
Chesterville **448-2398**
Nov. 73

James R. Moran
Life Assurance, Disability Income, Registered Retirement Plans, Family Plans
GREAT WEST LIFE CO.
College St. Chesterville, Ont.
PHONE: 448-2834
Sept. 73

SMITH BROS. GRANITE
"The Monument People"
Established, Known and Trusted since 1882
First-quality Granite — Finest of Craftsmen — Shaped Carving — Latest Design and Method — Written Lifetime Guarantee
Sales Representative
DOUG PRIEUR
R.R. 2, LUNENBURG
Phone 346-5909
Oct. 73

KIM'S KEY SERVICE
Licensed Locksmith — Mobile Truck Service
Saw Filing — Lock Repair
32 Gallinger Ave., Tel. 932-7382
Cornwall, Ontario
Saws and Locks can be **left** at
BYERS HARDWARE
FULTON'S HARDWARE
Chesterville, Ontario
Sept. 72

ROSS McCONNELL
(Successor to L. D. Wells)
MONUMENTS
CEMETERY LETTERING
Work Done in our Shop to Your Specifications
Display opposite Union Cemetery Ingleside
Contact Mrs L. D. Wells, Ingleside or Phone Winchester 774-3349
March 72

Clement Insurance Agency
Since 1893
GENERAL INSURANCE
Our knowledge and experience in Insurance enables us to give you a first class, prompt, efficient service.
JOHN CLEMENT
Chesterville — Ph.: 448-2598
Dec. 1973

LICENSED AUCTIONEER
I solicit your attention:
I can give you a Complete Business-like Sale Management Service. Costs no more.
R. HAROLD BROWN
— Cornwall, R.R. 2 —
Phone 932-7925, Area Code 613
Mar. 73

JACK H. BUSH
GENERAL INSURANCE AGENT
Automobile
Fire — Casualty
Farm
Mutuals
AVONMORE and FINCH, ONT
June, 1973

HAROLD D. POAPST
Insurance & Real Estate Broker
Representative
Grenville Insurance Co.
Automobile, Fire, Casualty, Etc
Phone Us Collect
PH. 774-2602 — WINCHESTER
Aug. 73

LICENSED AUCTIONEER
Will handle all kinds of Farm or Household Auctions. Guaranteed results. Reasonable rates. Write or phone for dates at my expense.
DWIGHT TUPPER
CHESTERVILLE, RR1

FOR COMPLETE INSURANCE SERVICE
Fire — Casualty — Life
Phone Collect
Biccum and McIntosh Ltd
Chesterville
— Phone 448-2854 —
Oct. 72

New Chesterville arena . . .

Morewood Hawks extend unbeaten string in weekend play

The Morewood Hawks extended their unbeaten string in the new Chesterville Arena to three, last Friday night, as they hammered Crysler to the tune of 9 to 4.

Bill Moran shot Morewood into the lead with only twenty-five seconds elapsed in the first period. Lester Carkner and Roy Meldrum assisted. Moran added his second marker exactly four minutes later converting a pass from Les Carkner. Rowdy Gillard collected his first of three goals at 14:27 with passes from Rae Imrie and Doug Cheney. Gillard scored again at 8:33 from Richard Cayer. With 5:27 remaining Doug Cheney ended Morewood's first period scoring with Ian McIntosh drawing an assist. Crysler notched only one goal, that coming with 2:23 remaining in the period. Two penalties were called with both going to Morewood.

Crysler started quickly in the second period with Daniel Brisson scoring the first of his hat trick at 13:37. Ian MacNabb got that one back with 9:33 remaining with Bill Moran and Les Carkner assisting. The second period ended with the score 6 to 2. Eleven penalties were assessed with 6 going to Crysler. Ed Chabot of Crysler picked up a ten minute misconduct and a game misconduct after arguing too strenuously over a minor penalty call.

Third period action saw both teams score two. Daniel Brisson scored his second goal of the evening with seven minutes elapsed. Rae Imrie countered that marker with 5:53 remaining on passes from Doug Cheney and Rowdy Gillard. Brisson then collected his third with 4:01 remaining. Rowdy Gillard rounded out the scoring with a goal assisted by Rae Imrie with only 35 seconds remaining. Only three penalties were called with two going to Crysler.

League action continues for Morewood on Tuesday when they meet Avonmore, and again on Sunday when Lunenburg provides the opposition.

The Sunday night game should prove to be a thriller as Morewood tries to avenge two earlier losses. Game time is 8 o'clock at the Chesterville Arena.

Leads with 50 points —

Michel Bourgeois top Jr.B league scorer

Embrun and Spencerville have reached the bottom of the standings in the North and South Divisions of the St. Lawrence Junior B Hockey League, while Alexandria and Cardinal maintain number one standings.

In play last Friday night, Winchester downed Prescott 7-6, Cardinal dropped Morrisburg 5-4 and Alexandria skated over Spencerville with a 5-0 win.

Saturday night Embrun downed Spencerville 6-1 while Cardinal toppled Alexandria 5-3. In a lone game Sunday Prescott defeated Winchester 7-2.

Northern Division	W	L	T	P
Alexandria	12	8	2	26
Metcalfe	7	9	4	18
Winchester	8	14	1	17
Embrun	6	13	4	16
Southern Division				
Cardinal	14	4	3	31
Morrisburg	14	5	3	31
Prescott	11	9	3	25
Spencerville	4	14	4	12

Top five scorers of the league as of January 11 were: Michel Bourgeois, 28 goals, 22 assists, 50 points; Brian McNairn, Morrisburg, 15 goals, 32 assists, 47 points; Ken Kelly, Metcalfe, 13 goals, 29 assists, 42 points; Chuck Irvine, Morrisburg, 20 goals, 20 assists, 40 points; and Garry Hess, Morrisburg, 19 goals, 21 assists, 40 points.

This coming weekend the following teams will see action: Jan. 19, Embrun at Prescott; Morrisburg at Metcalfe; Spencerville at Winchester. Jan. 20, Morrisburg at Cardinal; Alexandria at Spencerville. Jan. 21: Morrisburg at Embrun; Cardinal at Alexandria; Metcalfe at Prescott.

Newly organized 'Atom' Team open season

The newly organized Atom League here in Chesterville got off to a rousing start last Saturday as the Chesterville Leafs downed the Record team 3-0 in the first house league play.

Scoring for the Leafs were Chris Laflamme assisted by Donnie Richards; Donnie Richards assisted by Michael Genier and Mark Thompson and Tony Wouters assisted by Kim Cass. The goalie claiming shut-out honours was Jeff Moore.

The Chesterville Atom League was just formed this season with some 40 boys ages 9 and 10 organized into three teams. Along with the Record and Leafs, Fulton Bros. team will be competing in season play.

Morrisburg Loyalists top Gananoque Merchants in close contest

The Morrisburg Loyalists edged past the Gananoque Merchants last Sunday night in an exhibition game at Chesterville arena as they downed the visiting team 4 to 3.

Allan Duncan, Larry Garner and Freddie Harper, notched the scoreboard for the victors in the first period while Don Snyder slapped in the winning goal at the 14:34 mark of the third period.

Scoring for Gananoque was Ed Mangan with one in the second period and Ray Stephenson with a double in the third period.

Tending goal for the Loyalists were Rick Droppo, formerly of the Brockville Braves, and Father Art Appleton, formerly of the Flying Fathers. Droppo stopped all but one of the 23 shots fired at him while Rev. Appleton held back 29 of his 31.

Peter Roantree of Gananoque wasn't quite as accurate as he let three of the ten shots at him past, and John Wing, number two goalie, kept all but one of the 14 shots fired, out of his net.

The Loyalists will meet the Merchants again January 28 and also take on Potsdam Grads February 9. This weekend the Morrisburg team will travel to Salmon River, N.Y.

Winner of the 50-50 draw last Sunday was George Chan of Morrisburg. He took home $25.

OBITUARIES

John Wardell

Funeral services for a long time Chesterville resident and one of the last surviving members of the 154th Battalion, Canadian Expeditionary Force of World War I, were held January 11 in the Vice and Craig Funeral Home, Chesterville.

John S. Wardell, a native of England who come to Canada 61 years ago, died in Winchester District Memorial Hospital January 8 at the age of 89.

The son of the late William Wardell and former Sarah Ripley, he was born June 28, 1883. He married the former Alice Thornton in Ikley, England, August 24, 1918.

A wheel-wright by trade, Mr Wardell was very active in church work, serving for more than 50 years in various capacities including that of secretary-treasurer of the United Church Sunday School.

Surviving along with his wife is one daughter, Mrs Frank Arnold (Ruth) of Chesterville, four grandchildren and five great grandchildren.

Rev. L. M. Ferguson conducted services at the funeral home at 2 p.m. followed by burial in Maple Ridge Cemetery.

Pall bearers were Ernie Lajoie, Earl Cross, Francis Moriarty, Jack McMillan, Stuart Allan and Willis Paul.

John Lapalme

Funeral services for John Lapalme of Ogdensburg, N.Y., were held January 6 at St. Mary's Church, Waddington, N.Y.

Mr Lapalme died January 3 at an Ogdensburg hospital at the age of 66. Surviving are three sisters, Mrs Joseph Moss (Florence) of Chesterville, Mrs Margaret Campbell of Waddington, and Mrs Mary Watson of Ogdensburg.

Mrs Frank Gannon

Funeral services for a long time resident of Winchester were held January 13 in St. Daniel's Church, South Mountain, with Rev. Cummings officiating.

Mrs Frank Gannon, daughter of Mr and Mrs Mason Devaul, died in Winchester District Memorial Hospital January 10 following a lengthy illness. She was 45.

The former Patricia Kathleen Devaul is survivied by her parents, husband and two sons, David and Barry. Also surviving are three sisters, Mrs Clare Biccum (Marjorie), Mrs William McCosham (Jean) and Mrs Larry Kevin (Roberta) and one brother, Fred.

Pall bearers were Dwight Hutt, Don Casselman, Ross McConnell, D. Patterson, Ewen Gannon and Steve Corry.

Burial will be in the Parish Cemetery in the spring.

Canada has the longest national coast line in the world.

MOVIES

Thurs., Fri., Sat.
Jan. 18, 19, 20
"JOE KID"
Starring CLINT EASTWOOD and JOHN SAXON
Working with the same company that made "Dirty Harry". Clint is a Revolutionary in a Western in New Mexico.

Sun., Mon., Tues., Wed.
January 21, 22, 23, 24
"THE STRAW DOGS"
Starring DUSTY HOFFMAN
A Mathematician moves from one place to another only to find the violence he fears is just under the surface in most villages

Admittance Restricted to Persons 18 Years of Age or Over

Thurs., Fri., Sat.
January 25, 26, 27
"WHAT'S UP DOC"
Starring Barbra Streisand and Ryan O'Neal
A Wonderful Picture for any age. The wrong girl turns up at the right places to make a super Comedy

Also Showing
"THE COLD RODDERS"

THE WINCHESTER



FLOWERS — are always appropriate. They express your thoughts best
MURIEL'S FLOWERS
Winchester, Ontario

NO MATTER WHAT THE OCCASION
SAY IT WITH FLOWERS

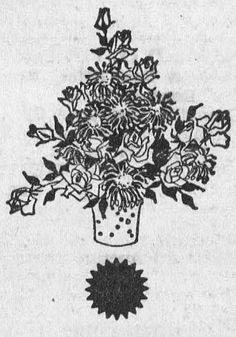

Durant's Flowers and Gifts
One Location Only
Queen St., West
Phone 448-2060

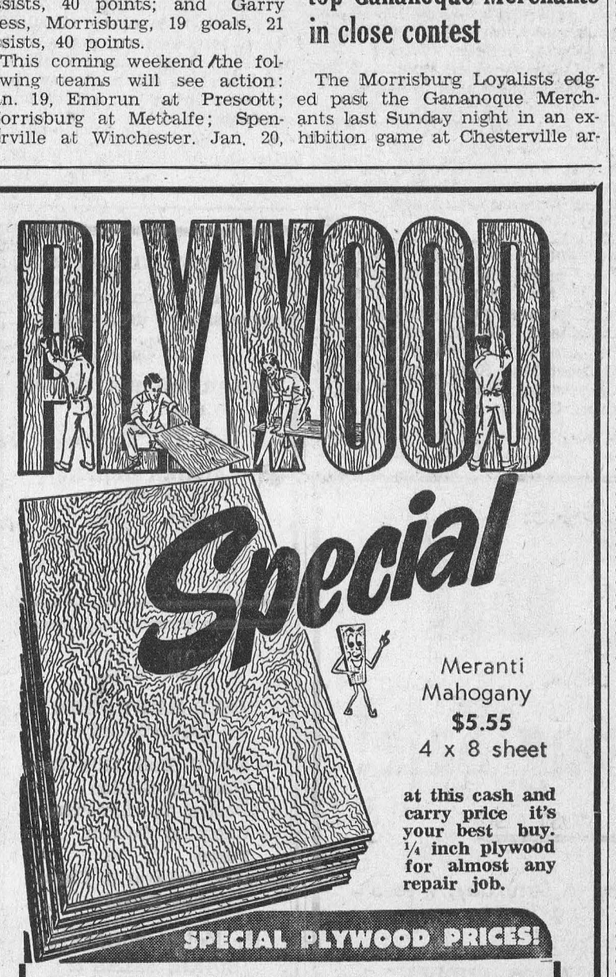

Meranti Mahogany
$5.55
4 x 8 sheet

at this cash and carry price it's your best buy. ¼ inch plywood for almost any repair job.

SPECIAL PLYWOOD PRICES!

SPECIAL PREFINISHED WALL PANELLING
4 x 8 sheets
Cash and Carry

Summer Pine	$4.38
Lauan Mahogany	$3.39
Windsor Rosewood	$4.49
Homestead Natural Birch	$6.75

Always a BUY at a PAL Yard

H. S. LANNIN LTD.
Retail Lumber and Building Supplies
Building Contractors
Phone 774-2830 **Winchester, Ont.**

NOTICE
We wish to inform all Our Customers of our
NEW LOCATION
First Place South of Finch Community Arena
R. Keith MacMillan Ltd.
SURGE SALES & SERVICE
FINCH **ONTARIO**
19-2

WINCHESTER MANAGEMENT & CONSULTANTS
WE SELL SERVICE
INCOME TAX, WILLS, ESTATES, PARTNERSHIPS and BOOKKEEPING and ACCOUNTING
C. HILL
P. O. Box 518 **Phone - Winchester 774-2439**
1tf

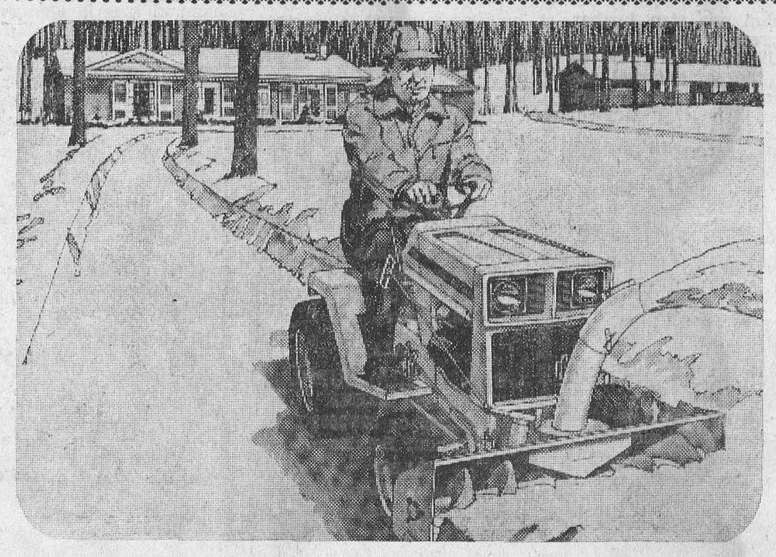

Quick attach snow throwers will do your heart good.

Take on the worst of winter nice and easy with International Harvester power snow removal equipment.

Just hook up our snow thrower. It attaches easily. And you start in seconds. We have two snow throwers, 36 and 42 inches wide. Once down the sidewalk, a couple of more times down the driveway and you're back inside where you belong. Nice and warm. That's the way we want you this winter. And we mean it to the bottom of your heart. Come in today.

We're Overstocked!
Trades Must Go— – Look At These Deals
$AVE — $AVE — $AVE

1973 SNO-JET, 295, SST, Demonstrator	$995.00
1972 SNO-JET, SST, 433	$825.00
1970 SNO-JET, 399, Electric	$395.00
1969 BOA SKI	$250.00
1969 SNOW PRINCE	$275.00
1972 SNO-JET, 292 SST, 24 h.p.	$775.00
1970 SKI-DOO, 335	$375.00
1970 BOA SKI, 370	$295.00
1971 SNO-JET, 396	$595.00
1972 SNO-JET, 440, wide track	$875.00
1970 SKI-DOO NORDIC	$550.00
1971 SNO-JET, 396	$525.00
1971 SNO-JET, 338	$495.00
1969 SNOW-PRINCE, 22 h.p.	$325.00
1970 MOTO-SKI, Capri	$375.00
1971 SNOW CRUISER, 28 h.p.	$495.00
1970 SKI-DOO, 335	$225.00
1970 SKI-DOO ELAN	$300.00

CARL-DON EQUIPMENT
LIMITED
MOUNTAIN **CHESTERVILLE**
Ph. 989-2049 **Ph. 448-2166**



FOR ALL ELECTRICAL NEEDS THINK 'YOUNG'
Home or Business Wiring
RELIABLE SERVICE
at reasonable rates
CALL
Richard Young
Chesterville **448-2828**
4-3

H. W. Algate, R.O.
OPTOMETRIST
Opens Office again in New Location for the Practice of Optometry in
CHESTERVILLE COMMUNITY HALL
THURSDAYS
By Appointment Only
P. J. GILROY'S
448-2807
18tf

NEED A FORD
New or Used

FRESH TRADES

1970 MAVERICK — 2 dr. sedan, 6 cyl., auto., radio, One owner, No. 292.
SALE PRICE **$1,450**

1970 FAIRLANE 500 — 4 dr. sedan, two-tone, V-8 302, auto., radio, heavy duty suspension, one owner, like new, No. 336.
SALE PRICE **$1,750**

1970 MERCURY MARQUIS — 4 dr. hardtop, vinyl roof, 390, two barrels, PS, PB, No. 303.
SALE PRICE **$1,950**

1969 LTD — 4 dr. hard top, vinyl roof, 390, two barrels, PS, PB, radio, heavy duty suspension, one owner, 30,000 miles, just like a new car, No. 330.
SALE PRICE **$2,250**

1968 CUSTOM — 4 dr. sedan, V-8, 302, auto., heavy duty, one owner new paint job, like new, No. 328.
SALE PRICE **$1,150**

Straight Deal, Low Prices On Both New and Used Cars

A Lot To Choose From In Both New and Used

see
BOURGIE - LEPAGE AUTOMOBILES
FORD DEALERS
Centre Town
EMBRUN — ONT.
— 443-2942 —
— Ottawa 236-4989 —
Contact:
R. LEPAGE
Salesman
OPEN EVERY NIGHT UNTIL 9.30

WHO'S WHO IN OTTAWA

REVIEWING LEADING BUSINESSES IN OTTAWA

By Bob & Garry Burns

Moloughney's Van & Storage Ltd.

1800 St. Laurent **733-5323**
(P. O. Box 468)

This progressive firm has been established since 1912 and is most reliable and can always be counted on to give service, and gentle care to your merchandise, furniture, or anything else you wish moved. They have one of the most advanced warehouses in North America and a complete packing service.

Every precaution is used by their well chosen and experienced staff to see that your precious possessions are handled with care. Ottawa and surrounding district are fortunate in having such progressive firms operating in this locality. The public can feel assured of the best in service and rest with the knowledge that their property will be most carefully handled by these Gentle Men of the Moving industry who are agents for Allied Van Lines Ltd.

In this special review of the progressive firms of Ottawa we suggest you contact any of these dependable firms which are capably directed by Bud and Allan Fourier. For any type of moving contact these reliable movers whether is be around the corner or across the globe.

These are Companies that have proven through customer satisfaction that there is "More to Movnig than Motion.'

Westway Motors Ltd.

Where People from this Area Can Deal with Confidence

1450 Merivale Rd. **224-1248**

WESTWAY MOTORS LTD. is a firm founded with the highest principles in business. It is capably directed by John Marchington, General Manager. Every member of the staff is contributing to the success of the business.

People from all parts of this area are assured of being able to choose with great confidence the car of their choice from a wide variety of new 1973 Models in VOLKSWAGON, the car that 'BUGS' the competition, as well as a large selection of the Finest Used Cars offered in this area.

This firm's greatest asset is their good reputation which they uphold through Fair and Honest Policies in all business transactions. From the first instant you stop here, you realize that the firm's courteous Sales Staff are on the job to see that you are shown the many models suited to your individual requirements. After a demonstration drive in your chosen car, you will leave WESTWAY MOTORS LTD. with a feeling of complete satisfaction and knowing that WESTWAY MOTORS LTD. is the place to come for dependable transportation and excellent service.

Mister Transmission

One of the Finest Specialized Service Centres in This Area

1292 Baseline Rd. **224-0990**
576 St. Joseph Bl. **771-6666**

Maintaining best possible service at lowest cost are the principles in business at MISTER TRANSMISSION which opened in Ottawa in 1969 and is successfully managed by Gary McDermott.

This has been achieved by expediating expert transmission service with the aid of wide mechiancal knowledge and modern equipment, plus their interest in upholding the excellent reputation acquired through this type of service since they opened for business. Most of us are not mechanically inclined so when we face the problem of transmission trouble, we have to rely on what the garage mechanic relates as the problem. MISTER TRANSMISSION have proven themselves reliable and trustworthy and are a credit to the community. Whatever your problems in transmission repairs, you can be assured this firm will give you an honest estimate and complete the job to your satisfaction. They specialize in automatic and standard transmission repairs, exchanges, reseals, rear bands, band adjustments for all makes, with a special one day service available and all work guaranteed. For dependable service you can rely on MISTER TRANSMISSION.

Warrendon Sports Ltd.

One of the Area's Most Reputable Dealers

2565 Baseline Rd. **829-4444**
5 Melrose (Factory) **729-7100**

This very reputable firm was established in 1953. It has become well recognized as the Sports Headquarters of this part of the County. This is the store where all sports enthusiasts can obtain the best in supplies for all sports at reasonable prices.

Maintaining a reputation as being most accommodating to the many people they serve, which includes many Clubs, Schools, and other organizations, this top rated business firm has an enviable record for the largest selection at the best prices and has met with great favour with the people throughout the Counties. Their large and varied selection includes Baseball and Softball equipment Hockey Equipment, also Touring Skis, Sports Equipment of every description, and also bicycles featuring such great names as RAPIDO, PEUGEOT and C.C.M.

So whatever 'Your Pleasure Be In Sports,' WARRENDON SPORTS LTD. can look after your requirements most efficiently. By visiting this store regularly you will get acquainted with their vast selection of Sporting Goods, plus friendly advice on your requiremnts provided by Don Carnochan and the entire staff for, regardless of whether you are purchasing or just looking around, you are always made welcome at WARRENDON SPORTS LTD.

Carp Carpets

A Name of Distinction in Carpets and Complete Carpet Service

2565 Baseline Rd. **829-5411**
(at Pinecrest)

CARP CARPETS, established July 15, 1972, is one of Ottawa's businesses with an excellent reputation. It is very successfully operated by Constant Leclair, who is artistically creative and whose talent has proven very helpful for Homemakers of the area.

A visit to CARP CARPETS will be enlightening, for here is a large selection of carpets and rugs specially selected for quality. They will show samples in the home and give free estimates.

The eye-opener at CARP CARPETS are the prices. They have proven that their prices are within the reach of everyone and that Quality does not have to be purchased by a high price tag. Another added attraction is the expert installation, all completed by qualified experts.

Visit or telephone CARP CARPETS, whether you be young, newly established home makers, the talent here will help create an interior for you.

A survey of Ottawa and District will show people from every different income bracket. All of these people appreciate quality.

We highly recommend CARP CARPETS for the best prices and quality in PRESTIGE CARPETS PLUS SERVICE.

General Tire Service

1750 Bank St. **733-3757**

This firm has been established since 1956 and is capably directed by Bob McLaren who has been associated with the tire industry for many years.

GENERAL TIRE SERVICE is one of the finest firms in the tire business serving Ottawa and surrounding communities with famous GENERAL TIRES for passenger cars, trucks, and farm equipment, plus a complete tire service with a very efficient road service. As well as the retail trade, GENERAL TIRE SERVICE are well known for service to the Trucking and Transport Industry Their service vehicles are a familiar sight on most major roads in the area.

All employees in their service department are expert craftsmen whoich is your guarantee of tires properly mounted and balanced when requested. GENERAL TIRE SERVICE is a firm which truly means service.

They feature a complete truck, farm and auto road service, as well as Retreading, Repairing and Wheel Alignment. They are specialists in tires with an easy budget plan available to you. Remember that this firm welcomes the people of the district.

So with these points in mind, GENERAL TIRE SERVICE is recommended for Quality Tires at Prices you can well afford.

For the finest in tires plus service. we suggest you visit GENERAL TIRE SERVICE and have them install their fine tires on your car or truck for more pleasurable driving — all seasons of the year. NOTE: Jack Beattie is the commercial salesman for Chesterville, Metcalfe, Winchester, and area.

Ontario Motor League (Ottawa Club)

World Wide Travel Agency
A Highly Respected Name in the Business

150 Gloucester **237-5770**

There are many reasons why ONTARIO MOTOR LEAGUE (Ottawa Club) WORLD WIDE TRAVEL AGENCY has become the preferred Travel Centre for thousands of people in Ottawa and district. They are one of the most respected firms in handling tours and travel of every description throughout the year. They are widely recongnized by major airlines, steamship companies and hotels around the world and are able to secure fast efficient bookings.

Mrs. Margaret Michaud, the manager, and the staff are always ready to serve your travelling wishes and have a wealth of experience, ready to go to work to make your trip the dream of a lifetime.

With a background such as this, you can be sure the arrangements being made for your trip are the finest possible. Stop in and acquaint yourself with the vast service facilities available Whether it's a trip overseas, or holiday, you are assured of receiving the utmost courtesy from the friendly staff.

We suggest you make your travel plans with the Travel Agent who has been there and with extensive knowledge are able to give the best possible rates to their clients with no extra costs added to the fare. We are pleased to refer their services to our readers.

Westboro Bakery

Bakers of Distinctive Products
Which Are Favoured In This Area

348A Richmond Rd. **728-6632**

The tasty products of this firm are greatly appreciated by the people of this area. WESTBORO BAKERY is owned and operated by Hank Buis, who has many years experience in the Baking Business. Fully realizing their responsibility to the public and serving the larger part of this area, backed by their long and continued experience at baking ever improved bakery products, for years they have been providing a complete variety of the Freshest and Tastiest Baking Products.

In all the products of WESTBORO BAKERY, fresh ingredients such as eggs, milk, best grade flour, sugar, yeast and other essential ingredients, which are carefully blended and mixed, then accurately and scientifically baked by means of the most modern equipment under approved and most sanitary conditions by skilled bakers.

Any of our readers who may have been so unfortunate as not to have tried these excellent products, may we suggest you visit WESTBORO BAKERY as their products are worthy of highest recommendation.

The Ethical Standards of

Racine, Robert & Gauthier Reg'd.

Are Well Appreciated Throughout The District

259 St. Patrick	**237-3680**
260 Besserer	**237-3680**
7 Fairmont	**237-3680**
300 Olmstead	**237-3680**
101 Notre Dame, HULL	**237-3680**

This is one of the oldest established businesses in the area dating back to 1911 and is capably directed by Marcel Robert and Horace Racine.

The Funeral Home is composed of modern Parlours which are completely refurbished and modern. There is also a large lighted parking lot on the Funeral Home property.

The sincerity with which services are conducted and atmosphere created by this Funeral Home is something not to be forgotten. This funeral service, whose directors have a natural aptitude in this profession, enables them to afford a dignified and distinctive service at all times. In a time of sorrow it is a relieving thought to know that your dear departed is laid to rest by a firm that has never forgotten their dedicated profession to humanify.

We wish to compliment RACINE, ROBERT & GAUTHIER REG'D on the distinctive service they offer to many families of Ottawa and surrounding communities.

Avis Rent-A-Car

Has Become Widely Favored Throughout the District

320 Queen St.	**238-3421**
Ottawa Airport	**741-0222**
Truck & Leasing Centre	**741-0441**

For the finest in car rentals, the logical firm to contact is AVIS RENT-A-CAR, who are building an excellent reputation through honest dealings with the public. Although AVIS is a comparitively new Company in the rent-a-car business their many franchise offices like the one in Ottawa, which opened in 1958, have progressed rapidly. This is due to the true Canadian hospitality that surrounds AVIS operations.

You may rent an AVIS RENT-A-CAR by the day, week or month, for pleasure or business Theirs is a friendly service and they have special long trip rates, including insurance. Complete Insurance Protection at no extra cost. All their cars are covered by insurance. All new models are fully equipped. Do not hesitate to call this dependable firm for the best in Drive Yourself Service available.

AVIS RENT-A-CAR has free pickup in Ottawa and allow you to realize the importance of 'YOU' as their customer in the success of their operation The Ottawa Franchise is capably managed by Robert H. Mitchell who is well known for personalized service. They have well-chosen personnel, trained to serve the public courteously with the finest car rentals, worthy of our highest recommendation.

Peacock Imports

The Woman's Place to Shop

219 Bank St. **236-6951**
(Between Lisgar & Nepean)

It is very difficult to put the many distinguished highlights of this shop into words. It is definately a ladies shop in aclass by itself which introduces the ultimate in fashions for the smartly dressed ladies of the area.

The personalized service extended at PEACOCK IMPORTS has created a friendly atmosphere well noted by customers. Ladies of the district have found this shop the ideal place to select their wardrobe. At this shop, your complete satisfaction is their first consideration. This, together with the wide selection is responsible for the great success they enjoy throughout a wide area surrounding Ottawa.

To make your shopping pleasant and convenient, may we suggest PEACOCK IMPORTS which has much more to offer than just merchandise. This is the shop that offers you imports from Europe, suits, dresses, coats, sheepskins, suedes, leathers and also rainwear. Their customers come again and again and are pleased to refer their friends.

We take pleasure in congratulating Knuk Paulson for bringing to Ottawa and district a shopping atmosphere where customers feel comfortably at ease and wanted. We feel the need for Fashion, Quality and Value will be best served by a visit to this shop.

N. A. Bordeleau & Sons Ltd.

Well Recognized for Their Craftsmanship

857 Bank St. **234-0516**

This firm is one of the foremost custom made furniture builders and upholstering firms. Established in 1900 and owned and operated by John Bordeleau, who has 26 years experience, and who has upheld the highest principles in business to always maintain this excellent reputation.

Specializing in a complete Furniture Re-buildnig and Upholstering Service, they feature draperies, slip covers, rugs, carpets, polishing and shampooing in your own home, and are experts in Repairing Frames, Resetting Springs, Replacnig Webbing and adding New Filling; you will find their service is most complete in every department.

They have an excellent selection of finest fabrics on the market today, from which you can make a choice, and regardless of what kind of Upholstering job you may have, they do a job that will make you thoroughly satisfied.

Check your home today, and maybe you have a chair, chesterfield or some article that needs upholstering. Just call 234-0516 and they will be glad to give estimates without obligation. For the finest service in custom made furniture and upholstering, visit their showroom at 857 Bank.

They have a most experienced staff of experts in Upholstering and with their fine reputation we are more than pleased to highly recommend their services to our readers.

Paul Menard Mechanical Ltd.

A Very Dependable Firm Serving Ottawa and District

1531 Michael **749-2740**

This business which has been established since May, 1970, and features only the better known lines of Plumbing and Heating Fixtures, which are well recognized for Quality and Service ability. It is true that it takes good dependable products to have the Finest Plumbing and Heating System, but it is also important to have it properly installed by a firm such as PAUL MENARD MECHANICAL LTD. PLUMBING & HEATING, who have been identified with the trade for years.

All of their Plumbing and Heating Mechanics are licenced members which attests to their qualifications. They are specialists in Steam and Water Furnaces, Oil and Gas Burners. Air Conditioning, Ventilation, plus alterations and repairs, with years of experience. They will do new installations for Residential, Commercial and Industrial Services.

We suggest you try this up-to-date organization for your Plumbing and Heating problems as many others have been pleased with the very satisfactory jobs they have done in this district.

This has become one of the most reputable firms.

Arnprior & Ottawa Auto Parts

Hwy. 17E., Arnprior	**623-2334**
Ottawa	**234-8222**
If Busy Call	**234-8223**

Motorists, garagemen and the general public have come to know that when it comes to used auto parts there is a wide selection at ARNPRIOR & OTTAWA AUTO PARTS, established in 1967 and capably directed by Henry Aumont. Serving the area in a double capacity, they also pay the fairest prices for wrecked cars. They have a complete line of USED TRUCK PARTS.

Most progressive service centres & body shops rely on ARNPRIOR & OTTAWA AUTO PARTS to supply them with used parts that are hard to get. Garage operators, fleet owners and the genreal public have shown preferance for their services because of dependability and excellent reputation.

There is probably no other organization in the whole Automotive trade that has extended such an efficient service to Garage Operators than this firm.

Remember whether you are buying or selling you are assured of courtesy, and friendly service at ARNPRIOR & OTTAWA AUTO PARTS and they are the logical firm to contact for good used auto parts. We are pleased to refer their services to our readers.

NOTE: As members of the AUTO WRECKERS CIRCUIT ASSOC., this reliable firm can with just one call, get you any part you wish. If they can't get your part, no one can.

Morris Saslove Meats

Enjoys Large Patronage Through Choice Quality Products

70 George **232-5351**

This place of business has been recognized as an established MEAT MARKET since 1960 and is owned and operated by Morris Saslove who is very active in the business and has become well known in the district.

Individually operated butcher shops and meat markets such as this, that supply choice quality meats as their main business, not a sideline, as sure the consumer of quality meats, properly cut and wrapped.

They are now featuring HOME FREEZER SPECIALS. You can select from Canada's Top Quality Beef. All meats purchased here are Guaranteed 100 percent.

The large patronage enjoyed by MORRIS SASLOVE MEATS attests to the fact their meats are always choice quality, serving a very important need in the community and a great convenience to the housewives of the area. We are pleased to refer this fine business to all our readers.

Muntz Stereo Centre

One of Ottawa's Progressive Businesses

473 Bank St. **236-3601**

This firm, with modern showroom, opened on March 17, 1970, and is capably owned and operated by Leon Shymanski. They are widely recognized as the Home of Quality and Service and are in a class by themselves. They feature the greatest in Home and Car entertainment on the market today. Most outlets carry a few leaders names of merchandise but MUNTZ have the choicest variety in car stereos, tape players, home stereos, components, stereo tapes and cartridges, specially designed and built for MUNTZ by leading manufacturers. They are well known as leading Dealers in the district that always offer Customers Tremendous Values.

At MUNTZ STEREO CENTRE you will find quality in home and car entertainment very well dislpayed and here, one is sure of finding something that is suitable with the knowledge that the MUNTZ man services all he sells. With over 158 stores across Canada, MUNTZ have become recognized leaders in their field.

All kinds of quality home and car entertainment can be purchased here at very reasonable prices, and one is assured of complete satisfaction as this firm is reliable and trustworthy, so it is on these points we recommend MUNTZ CENTRE which has a well chosen staff, who are well known for the personalized service they extend every customer and this is the reason why this firm is destined for even greater success. This business is worthy of high recommendation.



Every time a score is made during a hockey match in Chesterville, or every time the ice is flooded, you can give a vote of thanks to Nestle (Canada) Ltd. and a group of men who work there. In a joint effort this past fall, Nestle, thirteen of its employees, and the Chesterville Rotary Club each made material and manpower contributions to provide goal nets and flooding equipment for the new arena. The Nestle plant supplied machine shop facilities necessary for making nets and also donated the flooder. The Nestle employees supplied the free labor and Rotary Club donated the nylon mesh. The piping for the frame was supplied by Louis J. Weiner Motor Sales. Above, from left, are Archie Black, Ernie Kelly, Mike McMahon, Wayne Jordan, Grenville Fyke, Eldon York, Ariste Genier, Ian MacIntosh, Bert Van Kessel, and arena supervisor Robert Larose next to the flooder. Absent were Raymond LeClair, Dwayne Servage, Gary Merkley and Hilton Reid. — Staff Photo.

COMING EVENTS

REGULAR MEETING

A regular meeting of the Dundas County Federation of Agriculture will be held the first Wednesday of every month at 8p.m. in the Board Room of the Agricultural Office, Winchester, to disuss current business and topics of interest. Everyone welcome. 41tf

DINNER AND DANCE — The Dundas County Federation of Agriculture Dinner and Dance will be held at Chesterville Community Hall, Friday, January 19, 1973. Fellowship hour beginning at 6.30 p.m. Admission, $3.50 each. 19-2

BENEFIT DANCE — for Mr and Mrs Kenneth Holland, who's home was destroyed by fire. To be held Saturday, January 20, 1973, at Finch Community Centre. Orchestra and refreshments. 19-2

ANNUAL MEETING — Connaught Rod and Gun Club will hold its annual meeting at the Club House on Friday, January 19 at 8 p.m. All members are urged to attend. 19-2

ANNUAL DANCE — Sponsored by Chesterville and Finch PTA to be held Saturday, January 20, in Chesterville Community Hall. Refreshments. Music from 9 to 1. Admission $3.00 per couple. 19-2

WINCHESTER SNOWMOBILE RALLY — Sponsored by Lions Club, will be held Feb. 24 in conjunction with Winchester Winter Carnival. 21-3

HOCKEY NOTICE — Hockey match between Connaught River Rats and Connaught Pre-Pensioners to be held Thursday night, Jan. 18, at 11 p.m. in Chesterville Arena. Plan to attend. Admission free.

CARNIVAL QUEEN CONTEST — Girls age 14-18 are urged to enter the 1972 Chesterville Winter Carnival Queen Contest and win beautiful prizes. Entry forms are available at North Dundas District High School or from Mrs Gerald McMillan, 448-2908. 20-2

25TH WEDDING ANNIVERSARY — Reception in honour of Mr and Mrs Johnny Whitteker will be held on Saturday, January 20, in the Morrisburg Civic Centre. Dancing from 9-1. Music by Ken Wise. Bar and lunch. Everyone welcome. No gifts please. 19-2

RESERVE DATES — Two important dates to keep open are: February 3, 1973, Dunbar's Annual Winter Carnival; and February 10, 1973, Dunbar's Annual Snowmobile Rally. 19-2

DANCE — Sponsored by Williamsburg Legion at Williamsburg Legion Hall, Friday, Jan. 20. Music by 'Howie and The Countrymen.' 20-2

OPEN HOUSE

Mr Fred M. Cass, Q.C., invites his clients and friends to inspect the new Law Office of Cass & Cass on Ralph Street, Chesterville, Saturday, January 20th, 1973, from 2-4.30 p.m. The Ladies of the Chesterville Unit of the Hospital Auxiliary will serve coffee. 19-1

CANADIAN LEGION — Chesterville 'Troop', January 20. 19-2

AT HOME — Mr and Mrs D. E. Beaudette of Ingleside will be at home to friends and relatives on the occasion of their 50th Wedding Anniversary at Osnabruck Centre Township Hall on January 20, 1973, from 1.30 to 5 p.m. No gifts please. 19-2

ANNUAL MEETING — The annual dinner meeting of the Chesterville District Agricultural Society will be held in the United Church dining hall on Wednesday, Jan. 24, 1973 at 12 noon. Tickets are available from the directors or the secretary Doreen McMillan. 19-1

FIVE ARRESTED —

(continued from page 1)

from Seymour Motor Sales in Kemptville earlier in the day.

At 7 a.m. Saturday, Chief Shane was again called to the scene of a car theft. Ronny Droppo of Joseph Street told Chief Shane that his son, Larry's car had been stolen during the night. In its place was a 1972 GMC half ton truck.

Chief Shane said he has no leads on the 1972 Droppo car, but learned that the truck was stolen from Toronto Friday night. It was also discovered that a snowmobile suit had been stolen from a ransacked car owned by Tony Derks of Joseph Street.

Police believe there is no connection between the Walker and Droppo thefts.

Winchester Provincial Police are investigating an auto theft, following the discovery of a stripped and burnt 1972 Oldsmobile on the Stormont-Dundas County boundary, between Morewood and Crysler, Saturday afternoon.

Police say the car was stolen from the Ottawa area, stripped of all tires and then completely destroyed by fire. The vehicle was towed into Chesterville pending further investigation by Const. Doug White of Winchester detachment.

Minor Hockey Week



My boy is 9 and he pauses to state
He's playing hockey tonight at eight
"Me, I can't go, don't count on me,
Go down and play, I've paid your fee".

My boy is 10, his coach needs a car,
To take the boys to a town that's far,
Certainly not! My car can't go,
It's not much good in ice and snow.

My boy is 11 and he needs new stuff,
He says his old gear is not big enough;
"Now it costs me money to bowl and curl
Oh! I wish to God he'd been born a girl."

My boy is 12 and he wants to know
Why some fathers stay and other go;
"Now son, don't annoy your mother and me
We have to play bridge with the Jones's, see."

My boy is 13, he questions no more,
I guess he's finally learned the score;
"I don't know a thing about the game,
It's not my fault, I'm not to blame."

My boy is 14, the years have flown,
He's strong and tall, my how he's grown;
It's now too late to shed the tears,
My God, I've missed his childhood years.

TAKE HIM, DON'T SEND HIM

CANADA MINOR HOCKEY WEEK runs from January 20th to January 27th. During this week make that extra effort.

The Clothing BARN
Hwy. 31 — North of Morrisburg
PHONE 543-2744

PORK SHOULDER ROAST, lb. 69c
Butt PORK CHOPS, lb. 79c
BABY BEEF LIVER, 3 lbs. $1.00
THRIFTY BACON, 2 lb. $1.00
LAMB SHOULDERS, lb. 55c
BULK SAUERKRAUT, lb. 29c

EARL'S MEATS
Phone 448-2324 Chesterville, Ont.

GIBSON VALENTINES FOR ALL THE FAMILY

CLEARING SPECIALS —
BOY'S WINTER JACKETS — sizes 8 - 16 years — corduroys — wool fabrics — ski jackets — See Window Display
SPECIAL ..... 1-3 OFF REG. PRICES

COTTON SHEETS —
All over floral patterns — double bed size — fitted and flat sheets
TO CLEAR AT ..... ea. $3.97
PILLOW CASES to match ..... pr. $1.56

Boy's Lined Drill Jeans, size 4 only, choice of colours. Special Price $1.00

MORIARTY'S
THE FAMILY DEPARTMENT STORE
Chesterville, Ont. Phone 448-2354

Diana's FLOWERS
CHESTERVILLE
Are Pleased To Announce
THE APPOINTMENT of
Florist Designer
Miss Bridget Bouchard
Formerly of Kemptville Florist; Diana's Flower Shop, Morrisburg; and Stone's Florist, Kingston.

SERVICE STATION OPEN THIS SUNDAY
LANNIN'S GARAGE
• • •
To accommodate the driving public, one service station will be open every Sunday.

CHURCH NOTES

NEWINGTON WESLEYAN METHODIST CHURCH
Rev. R. T. Benson
SUNDAY, JANUARY 21,
10:00 a.m. — Sunday School
11:00 a.m. — Morning Worship
7:30 p.m. — Evening Worship
8:00 p.m. — Wednesday Prayer Meeting
6:30 p.m. - Sunday Youth Meeting
Everyone Welcome
Dec. 72

PRESBYTERIAN CHURCH
Dunbar
SUNDAY, JANUARY 21,
9:30 a.m. Morning Worship
Minister: Rev. T. H. Boyd
Apr. 73

PRESBYTERIAN CHURCH IN CANADA
Finch - Crysler
SUNDAY, JANUARY 21,
Rev. W. J. Morrison, Minister
ST. LUKES, FINCH
9.45 A.M. - Sunday School
11 a.m. - worship service
KNOX CRYSLER
2 p.m. worship service
All are Welcome
Dec. 72

CHESTERVILLE - MOREWOOD
UNITED CHURCH OF CANADA
Rev. L. Mac. Ferguson, Minister
SUNDAY, JANUARY 21,
MOREWOOD
9:30 A.M. - Morning Worship
Sunday School
CHESTERVILLE
11:00 A.M. - Worship Service
Sunday School
Everyone Welcome
Dec. 72

UNITED CHURCH OF CANADA
Williamsburg — Colquhoun
Rev. D. L. Gordon, Minister
SUNDAY, JANUARY 21,
9:45 a.m. - Elma
11:00 a.m. - Williamsburg
2:00 p.m. - Colquohoun
All Made Welcome
Dec. 7

PRESBYTERIAN CHURCH
Chesterville - Morewood
Rev. George Tattrie
Minister
SUNDAY, JANUARY 21,
MOREWOOD
11.15 A.M.
Worship Service
CHESTERVILLE
9.45 A.M.
All are welcome
Dec. 72

CHRISTIAN REFORMED CHURCH
WILLIAMSBURG
SUNDAY, JANUARY 21,
COMMUNION SUNDAY
9.30 A. M.
Text: Psalm 103, vs. 3-4a
Theme: The Feast of Forgiveness
2:30 P.M.
Text: Psalm 103, vs. 4b-5
Theme: Praise the Lord for New Life.
Those who read this are invited to worship the Lord with us.
May, 1972

We appease appetites...AND POCKETBOOKS TOO..

SALE OF DELICIOUS FOOD

Surf Detergent, King size	$1.39
Breeze, Giant Size	$1.03
Red Rose Coffee, 10 oz.	$1.69
Rosedale Kernel Corn, 12 oz., 5	$1.00
Vogue Toilet Tissue, 4 rolls	55c
Kleenex Facial Tissue, lg. pk., 3	$1.00
Cheez Pleez, 16 oz.	88c
Dutch Style Cookies, 3 pkgs.	$1.00
Sunbury Tea Bags, 100's	59c
Weston Salted Crackers, lb.	39c
Habitant Pea and Veg. Soup, 28 oz., 4	$1.00
Miracle Whip Salad Dressing, 16 oz.	49c
Kraft Dinner	18c
Hamburger Helper	55c
No. 1 Grade Panti Hose	49c
Jergens Bar Soap, Bath, 4	59c
Maple Leaf Potato Chips, reg. 69c	49c
Aero Wax, 46 oz.	$1.29
Zero Rug Cleaner, 22 oz.	$1.39
Noxzema, save 50c, 2 4-oz. jars	$1.49
Aero Furniture Polish	69c
Easy-On Spray Starch	59c
Garden Peas in Tomato Sauce, 14 oz., 4	$1.00
Provigo Mixed Vegetables, 19 oz., 4 Provigo Cream Corn, 19 oz., 4 Provigo Peas, 19 oz., 4	88c

SPECIALS
EXTRA BONUS BUYS
Thermos Bottles, reg. $2.39, NOW $1.39
Reg. $4.89 ..... NOW $2.98
Lunch Pails, reg. $1.98, NOW $1.29
AM-FM Radio"s, reg. $39.95
4 only at $23.95
Radio, reg. $19.95, 2 only at $13.95
Radio, reg. $23.95, 2 only at $17.95
Men's Green Work Pants .... save $1.00 pr.
30% OFF ON ALL KEMTONE — KEMGLO — KEM NAMEL PAINT

Burns Vegetable Oil, 24 oz.	59c
Libby's Dill Pickles, 48 oz.	69c
Chef Boyardee Mini Ravioli, 14 oz.	39c
Burns Pure Lard, lbs., 4	$1.00
Libby Pork and Beans, 14 oz., 3	88c
Lido Cupcakes, 3 boxes	$1.00
Hershey's Chocolate Bars, 20	69c
Fresh Loose Pack Assorted Cookies, 2 lbs.	88c
America Dry Gingerale - Kik, 30 oz., 5	$1.00
Provigo Apple Juice, 48 oz., 2	88c
White Pea Beans, 4 lbs.	88c
Schwartz Raisins, 2 lbs.	59c
Squirrel Peanut Butter, 48 oz.	99c
Freshie assorted Flavours, 20	$1.00
Canada Bread, 24 oz., Reg. 34c, Now 4	95c
Fresh Large Cracked Eggs, 3 doz.	$1.09
Bonnie Mararine, lb., 5	$1.00
Chef in a Bag, 3	$1.00
Tuna Chunks, 7 oz., 2	88c

SPECIAL!



Grade A Fresh Chicken Legs and Thighs, lb. . 59c

LAMB CHOPS, lb.	69c
PORK SHOULDER ROAST, lb.	59c
PORK SPARE RIBLETS, lb.	59c
WIENERS, lb.	49c
Frontenac RINDLESS BACON, 2 lbs.	99c

Burns Cooked Ready-to-Eat Picnic Style Ham Lb. 69c

FRESH CAPONS, 6 lbs. up, lb.	59c
BLADE ROAST BEEF, lb.	79c
GROUND CHUCK, lb.	79c

VEGETABLES

Florida Tomatoes, 14 oz. tubes	39c
Fancy MacIntosh Apples, lb.	
Amico Bananas, lb.	13c
Texas Carrots, lb.	
Green Cabbage, lb.	
Wax Turnips, lb.	

Men's Winter Jackets	$10.00 off
Men's Wallets	$2.69
Ladies' Snow Boots, from	$1.00 up
Winter Caps	$1.00
Snowbelles, reg. $14.95, Now	$10.95
Work Socks, reg. $1.19, Now	79c
Men's Arrow Shirts, reg. $5.50, Now	$2.98
Men's Large Snowmobile Suits, reg. $35.95, Now	$27.95
Boys' Snowmobile Suits, Size 14-18, reg. $27.95, Now	$16.95
Boys' Small Size Snowmobile Suits, 2, 2x, 3, 3x, 4, Now	$9.95
20 Prs. Leather Work Boots, reg. $14.95, Now	$10.95
BOYS' SHOES —	
6 prs. only,reg. $9.95	$4.89
5 prs .Men's Snow Boots, reg. $13.95	$7.95
6 prs. only Snow Boots, reg. $10.95	$6.98
4 prs. Hockey Skates, reg. $15.95	$11.95
Cooper Super Blades, reg. 98c, Now	69c

FREE HOCKEY TAPE OR PUCK WITH THE PURCHASE OF A VICTORIA VILLE HOCKEY STICK

— We Reserve The Right To Limit Quantities —
STORE HOURS
Mon., Tues., Wed. — 8 a.m. to 6 p.m.
Thursday, Friday, Saturday — 8 am. to 9 p.m.

LEDUC'S
Phone 984-2270 Finch, Ontario