WINCHESTER PRESS

VOL. 73. No. 38. WINCHESTER, ONT., THURSDAY, FEBRUARY 2. 1961 PRICE 10 CENTS



Carnival Queen

Attractive Catherine Johnston, 18-year-old Bell telephone clerk of Winchester, is shown after winning the 100 Club Carnival Queen Contest at the annual Winter Carnival held Friday night at the Community Centre. Miss Johnston won out over 19 other contestants.—*Photo by Daykin.*

Catherine Johnston

BELL CLERK NEW CARNIVAL QUEEN

Wins Title, Prizes Trophy Over 19 Other Contestants

Catherine Johnston, blonde, attractive 18-year-old Bell telephone clerk, of Winchester, is the new 100 Club Carnival Queen. She won that honour at the annual 100 Club Winter Carnival held last Friday evening at the Winchester Community Centre. In addition, she also won the title "Miss Winchester" plus the handsome 100 Club trophy and several valuable prizes in merchandise and cash.

In second place was Nora Allen, Mountain District High School student, while Beatrice Lewis, Winchester High School student was judged third. Each received prizes for placing in the runner-up positions. Nineteen contestants were judged in the Carnival Queen contest by Mrs. David Berry, South Mountain; Mrs. Raymond Summers, Winchester; William Strader, Williamsburg; Harold Cowan, Metcalfe, and Roy Porteous, Vernon.

Following the judges' decision Miss Johnston, the new Queen, was crowned by last year's winner, Ann Ladouceur. of Kenmore.

The Carnival Queen contest this year again highlighted an entertaining program which also featured a unique and entertaining skating drill presented by the precision skaters of Winchester High School. A hockey game between two teams of Duffers, under 8 years, costume and race events rounded out the program.

In the Duffer hockey game the Jets and Rockets tied 1-1, with Gerald Walker and D. Swerdfeger scoring the only goals. The line-ups of the Duffer game were:

The Jets—Stephen Workman, Tom Morrow, Jim Dixon, Jerry Walker, Stephen Summers, Allan Levere, Stephen Sheldrick.

The Rockets—Donald Swerdfeger, Brian Cinnamon, Mark Rushton, David VanBridger, Bill Byers, George Swerdfeger and Charles Alexander.

RACE EVENTS

Race results were as follows:

Boys, up to 8 years, Donald Swerdfeger and Steven Redmond; 8 to 12 years, Billy Hogaboam, Robert Crummy; 12 to 14 years, John Bailey, Dwayne Robinson; Open race, Dwayne Baldwin, Wilmer Wyman.

Girls, up to 8 years, Eleanor Byers, Bonnie Lannin; 8 to 12 years, Lynn Harris, Laney Smaile; 12 to 15 years, Katherine Summers, Eileen Waddell.

COSTUMES

Judging in the costume classes was keen as there were many attractive costumes in the several classes. The winners were:

Under 5 years, Barry Redmond, Norene Byers; Girls, 5 to 8 years, Faye Hutt, Bonnie Lannin; 8 to 12 years, Francis Lannin, Bonnie Boyd; 12 to 15 years, Elaine Summers; Boys, up to 12 years, Dale Hutt, Brian Lannin.

In the 15 years and over, the winners were Dale Cross and Norma Craig. The youngest skater on the ice was Debbie Pemberton, while Dale Cross received the prize for the oldest skater in costume.

PRIZES

The Carnival Queen prizes included items like, necklace and earrings, barbecued chickens, jewel box, nylons, cosmetics and cash. Business places who donated to the prize list were: Muriel's Flowers, Vice and Craig, Alex Davidson, Alexander's Snack Bar, Patterson's Restaurant, Estella's Beauty Salon, LaRose Pharmacy, Arnold Duncan, Gerald Helmer, Cross' Hat Shop, Roy Fawcett, Woods' Hardware, Blacker's Hardware, Slater's Texaco, Levere's Fina Station, Ault Milk Products, Nu-Way Motors.

Contestants in the Carnival Queen contest were: Shirley Waddell, Shirley Lannin, Joan Wylie, Elizabeth Koeniger, Pat Morrison, Carol McDonald, Judy Raistrick, Clara Holmes, Nora Allen, Donna Kenney, Beatrice Lewis, Anne Freeland, Sharon Biccum, Janet Holmes, Joan Gibson, Catherine Johnston, Donna Marcell, Grace Kerr, Sandra Raistrick.

'Dimes Blitz Nets $220.

Twenty members of Winchester Women's Institute assisted by several other local women were among the thousands of Mothers in Ontario who canvassed in towns and cities across Ontario for the March of Dimes on Monday.

In Winchester, the afternoon - evening campaign was again successful with the W. I. members collecting more than $220.

Prior to the actual campaign the town was sub-divided so that each home could be visited by one of the collectors.

The money will be forwarded to the Cornwall regional office of the March of Dimes and will be used in the many worthwhile treatments provided by the March of Dimes.



Costume Winners

Judges had a hard time picking winners in the various costume classes at Winchester 100 Club Winter Carnival Friday night. Pictured above are some of the winners. Front, from left, Francis Lannin, Debbie Pemberton, Norene Byers, Faye Hutt and Barry Redmond. Back, from left, Bonnie Boyd, Elaine Summers, Brian Lannin, Dale Hutt and Bonnie Lannin.—*Photo by Daykin.*

Beards Growing At Morrisburg For Centennial

With the official celebration f Morrisburg's 100th birthday s than six months away, many ans and proects are afoot, not e least of these is the beard- owing contest. Village fathers, mmittee heads and chairmen local organizations are show- unsuspected hirsute abilities.

eeve Gordon Thom, Dalton rill, Chairman of Commun- Centre Board, and Leslie ey, president of the local ber of Commerce, are g the noteworthy leaders, mention the editor of the sburg Leader Arthur Laur- dro linesman Elwin Brown airy salesman Bob Snyder. popular has become the at the reeve has received ts from residents of Corn- and other localities for permission to enter the contest.

For those who complete the course, prizes will be awarded for luxuriance of growth, length, style and many other qualifications. All who enter and fall by the wayside will be penalized. Lawyers G. William Gorrell and C. F. McGinnis will conduct a court of enquiry to determine the penalty.

Lift Hog Cholera Restrictions

Restrictions on community sales of pigs in Eastern Ontario were lifted Monday by Canada Department of Agriculture because of improvement in the hog cholera position. No outbreaks have been reported from Ontario since December 29.

The last cases of hog cholera reported in Canada were from Arthabaska and Yamaska counties in Quebec on January 25, two small herds being involved. Restrictions on the movement of swine in infected areas in Quebec remain in force.

The hog cholera score since early October, 1960: 147 premises infected; 20,187 swine slaughtered; $524,000 compensation paid. Two infected premises were reported in New Brunswick on January 16; and one in Nova Scotia January 20.

ederation Discusses Rates For Workmen's Compensation

At a recent meeting of the executive of the Dundas County Federation of Agriculture, the Workmen's Compensation rates were discussed.

In 1952 the Compensation rate for farmers was 75c per hundred. This rate has risen steadily until in 1961 the rate will be $4.50 per hundred, which makes it practically prohibitive for the ordinary farmer. A resolution was forwarded to Counties' Council of Dundas, Stormont and Glengarry, asking for their assistance in a attempt to have this rate adjusted to an amount which any ordinary farmer could afford to pay for this very necessary service.

Correspondence with government officials on the matter of tatooing of calves for vaccination identification was not very encouraging and the secretary was instructed to contact the Provincial Health of Animals Branch for further information.

Plans were made for the annual directors' meeting which will be held during the second week in April.

HOSPITAL AUXILIARY

Inkerman Hospital Auxiliary Unit sponsored a progressive euchre party at the home of Mr. and Mrs. Keith Barkley last week. $11.00 was raised at this popular social evening, and another such party will be held in February.

Mr. and Mrs. Matt Moore were the lucky winners of the door prizes.

Refreshments were served by Mrs. Barkley and her committee.



The "Duffers"

Some of Winchester's hockey stars of to-morrow are shown here. They are the "Duffers" who performed before the large Winter Carnival crowd Friday night at the Community Centre. All 8 years and under, they are, front, kneeling, from left, George Swerdfeger and Stephen Workman; second row, from left, Mark Rushton, Charles Alexander, Allan Levere, Donald Swerdfeger, Brian Cinnamon, David VanBridger; back row, from left, Gerald Walker, Stephen Summers, Jimmy Dixon, Bill Byers, Tommy Morrow and Stephen Sheldrick.—*Photo by Daykin.*

Moderator Of General Council Guest Speaker At United Church

Right Rev. Hugh A. MacLeod, M.A., D.D., Moderator of the General Council of the United Church of Canada, spoke to a capacity congregation in the Winchester United Church on Sunday morning. This visit was the first in the history of the church that a Moderator had preached here.

"A Fitly Spoken Word" was his subject, and he said that "one of the great requirements of the times was to speak the glory of God and the message of grace, simply." "A fitly spoken work is like apples of gold in silver baskets" and he spoke against carelessness in our speaking and writing, saying that our words had been mined and enriched out of sacrifices and hardships of our forebears making the Anglo-Saxon speech beautiful as fine linen and better than purple and gold.

There was still a pressing and urgent need for missionaries and the need for help to other races. He told of receiving a letter from King Gordon, son of Ralph Connor, who had just returned fom the Congo, appealing to the United Church of Canada for aid to the Congolese.

Rev. J. Angus MacDonald, minister of the church, introduced Rev. Mr. MacLeod, and Rev. D. L. Gordon of Morewood United Church assisted in the service.

Gordon Hyndman Dies At Hallville

A well known resident of Hallville, Gordon Hyndman, died suddenly at his home on Thursday, January 26.

The late Mr. Hyndman was born at Oxford Mills on August 28, 1906, and was the son of the late James Edwin Hyndman and his wife, Rose Anna Kerr. On August 31, 1948, he married the former Doris Covell of Lombardy, and farmed on Kerr's Ridge prior to moving to Hallville in 1957.

He leaves to mourn his loss, besides his wife, one son, Gerald Edwin, an electrician apprentice at Perth, and two daughters, Sheila Anne, a student nurse at the Ottawa Civic Hospital, and Catherine Eileen, at home, as well as two brothers, Kenneth, of Rockland, and Ernest, of London, Ont.

Funeral services were conducted from his late residence by Mr. Mervyn Peters. Pall-bearers were Robert McConnell, Lloyd Hyndman, Donald Erwin, Matthew Hastings, Carl Simms and Walter Lawrence.

Mrs. M. Fennell Dies After Long Illness

An esteemed and elderly citizen of Winchester, Mrs. Milton Fennell, died at her home on Monday following a long period of ill health.

In her 91st year, Mrs. Fennell was the former Sarah Armina Smith, and was born at Franktown, a daughter of the late George Smith and Mary Devlin. She later moved to the Cannamore district.

In 1895 she married Milton Fennell and after farming with her husband in the Kars district they moved to Winchester to own and operate what is now the well known Fennell Feed Company.

The late Mrs. Fennell was a person well loved by all who knew her for she possessed a disposition of friendliness and the sincere desire to be a good neighbour.

In earlier years she was an active worker in the Women's Missionary Society and the Woman's Associaton, as well as other groups. She was also a member of Winchester United Church.

She is survived by one son, Eldon, and two daughters, Florence and Evelyn, all of whom reside in Winchester.

The funeral service, conducted by the Rev. Angus J. MacDonald, was held at the Vice and Craig Funeral Home on Wednesday afternoon. Entombment was made at the Rideauvale Cemetery Vault, Kars.

The pall-bearers were W. J. L. Boyd, W. C. MacDonald, Kenneth Carlyle, Howard Biccum, William McRoberts and Harold Clarke.

Metcalfe Fair Enjoys Record Year Elects J. A. Waddell President

J. A. Waddell was elected president of Metcalfe Agricultural Society at the 105th annual meeting held in the Memorial Community Centre at Metcalfe last Saturday. He succeeds A. C. Blair who had served the Fair as its president for the past two years and who presided at the meeting.

Again at this year's annual meeting reports from all committee heads showed the popularity and success of the three-day event held last October. The biggest rural Fair in the area, Metcalfe Fair is rated as one of the best Class "B" Fairs in Ontario.

FINANCES

In presenting the financial report J. Eldon Craig, long the industrous secretary of the Fair Board, said that total receipts for the year were a record $22,310.91, made up mostly of municipal, provincial and federal grants and proceeds from the three day exhibition. Cash donations were $752.90 excluding the donations of eight new trophies for annual competition.

Captial expenditures including renovations to the dining hall were $5,278.17, while general expenditures were $6,-323.29. Prize awards totalled an all-time high of $6,287.45. Balance on hand stands at $4,429.60, leaving the Agricultural Society in probably the healthiest state it has ever enjoyed in its 105 years of existence.

Special mention was made of the "rookie of the year" Dwight McRuer who was a committee chairman while still a junior associate director. Members agreed that the Junior Farmers should be allowed to place members on the Board of Directors.

Letters of congratulations were read from Richard Bell, Carleton MP, and Willard Blair brought greetings from the Central Canada Exhibition Association.

Ormond Craig and W. Ray Wilson pointed out the importance of improved facilities for the washing of cattle on the grounds, and the executive agreed that this weakness should be remedied before the next fair possibly by the addition of a small building where warm water could be made available. Favourable reports from many sources pointed to the success of the Friday sports day and also to the highly rated night horse show. According to the Directors both are apparently here to stay.

Delegates appointed to attend the annual meeting of the Association of Rural Fairs in Toronto were: Mrs. Ormond Craig, Mrs. Gordon Boland, Archie Waddell, Kenneth Dow, Alex Campbell and Eldon Craig. A report of the district Fairs was presented at the meeting by Mrs. Kenneth Dow.

The annual meeting was largely attended and both outgoing president A. C. Blair and incoming president J. A. Waddell expressed appreciation for the interest being shown in the work of the Society.

OFFICERS

Full list of officers follows: President, J. A. Waddell; first vice president, Kenneth Dow; second vice president, Stanley Hicks; secretary-treasurer, J. Eldon Craig.

THE WINCHESTER PRESS

WORKMAN BROS., Publishers.

Established in the year 1888.
Published Wednesday Afternoon.
Dated Thursday.
Subscription Rates: $3.00 per year in Canada; $4.00 per year in the U. S. A., payable in Advance.

Member of the Canadian Weekly Newspaper Association and the Ontario Weekly Newspaper Association.

Guaranteed Circulation over 2275.
Advertising Rates on Request.

Authorized as Second Class Mail. Post Office Department, Ottawa.

Volume Seventy-Three. Thursday, February 2nd, 1961.

Pastoral Care Diminished

A thoughtful discussion a week or two ago in one of the daily newspapers pointed out that a problem of the union labor organizations is the indifference of the rank and file. Various phases of the problem were alluded to by such prominent people as Messrs. Reuther, Burt, Jenoves, et al, but none so far as has been noticed, puts on the check-off any blame for the fission between union officials and rank and file union members, comments The Printed Word.

This reminds one of Uncle Billy. Long since dead, Uncle Billy was an intelligent person who left the farm and became a worker in an industry spread all over America. In course of time he became a union official of quite high rank. In addition to participation in wage negotiations and the attendant working rules, he spent a good deal of time travelling from place to place looking after his members as a pastor would look after a flock. A man with an injury was almost certain to get a visit from Uncle Billy. And in many other ways he showed personal interest in many people, often those who lived hundreds of miles outside his normal orbit.

The check-off, or deduction of union dues from the pay cheque, has changed all that, or much of it. The union officials no longer need to worry about getting the dues paid by the members. Their cheque for the total dues of the total membership in any plant is as certain as the payroll itself. In fact, union leaders are now endowed. And an endowment that provides the pastor with all his worldly goods tends to make the pastor a bit careless in performing his duties.

It is no special reflection on union leaders that this is so. Union leaders, like ministers of the Gospel, are human beings, subject to human frailties. And if a union headquarters is overly posh, the men who should be constantly in touch with the ordinary members are likely to prefer to sit in a swivel chair. Their fight today is to keep their jobs rather than to keep their membership in jobs.

Are these comments anti-labor? They will be so considered by some people who seem to regard the labor movement as a struggle among individuals for labor power. The right to belong to a union is well entrenched in law and in public opinion. There can be no legal or moral objection to the existence and progress of unions. It is neglect of the true interest of members that is wrong.

Wasted Assets

In Canada, as in the United States, one out of every three high school students drop out before finishing schooling and starts working. Some indication of the enormous long-range cost of this appalling annual wastage of potential skills is given in a recent survey conducted by the United States Department of Labour.

The report, "School and Early Employment Experience of Youth," is based on the records of some 26,000 students in seven different areas of the U. S. It shows why the proportion of "drop-outs" is so high and what happens to them as a result after they leave school, compared with those students who stay on and graduate with their high school diplomas.

The evidence is overwhelming that the "drop-outs" earn much less than do the graduates, invariably end up doing unskilled or—at best—semi-skilled jobs, are less liable to gain promotion and advancement —and more liable to suffer unemployment. If parents and teachers are looking for ammunition with which to deter premature school-leaving they have a veritable arsenal here.

Nor is this all by any means. The delayed penalties of dropping-out will soon become even stiffer with increased automation making greater demands than ever for skilled and highly-trained workers. And as the post war babies enter the labour force in rapidly growing numbers it will be those who are best qualified who will secure the best jobs and the best rewards. Many "drop-outs," indeed, will be lucky to find any kind of regular employment.

Economic necessity is often pleaded in extenuation of premature school leaving. But this report confirms what many educators have long maintained—that this is far less true than is generally believed. It was seldom given as a reason by those students covered by the report.

Much more common were "dissatisfaction" and "boredom" with school or teacher or both. (This may be taken by some as indicating a low I.Q., but while this was indeed often the case, the record shows that many of the early-leavers had I.Q.'s which were just as high as those who remained to continue their education).

Probably the most potent of all factors influencing the would-be "drop-out" is the urge to start earning and spending his or her own money. Long-term advantages are are sacrificed in the process and both they and the nation are vastly the poorer as a result.

Most parents, no doubt, would say that they would much prefer that their children should complete their education, but they are all too often overborne. The solution would seem to lie in the direction of the earliest possible instruction by parent and teachers alike (but particularly parent) in the inestimable advantages of a finished education.

If the child is encouraged early enough he will appreciate education.

Now is not too soon for parents with children of school age to apply themselves to this end.

The Mall — Ottawa's Answer To The Shopping Centre
(as seen by Chapleau in The Montrealer)

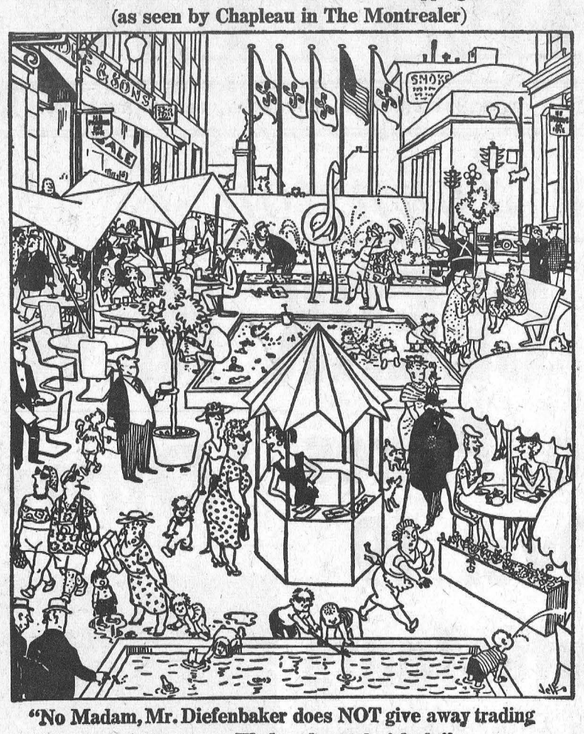

"No Madam, Mr. Diefenbaker does NOT give away trading stamps every Wednesday at 3 o'clock."

OTTAWA REPORT . . .

(By Jean Casselman, M.P.)

In 1958 John Diefenbaker's National Agricultural Policy indicated the necessity for a Farm Credit program. For a year now the Farm Credit Corporation has been in existence. Already it has moved a considerable way towards meeting the demands for farm credit. With a maximum loan of $27,500, there are few complaints that credit facilities are inadequate to meet the need of farmers in trying to form a more economic farm unit.

In dealing with the Corporation's representatives I find that our two counties of Grenville and Dundas have submitted about the average number of applications as other counties in Ontario. Not all these applications receive loans immediately because naturally there are requirements that must be met. A thorough study of the farm is made, its past production, type of earth, available water supply, number and quality of buildings.

It is generally felt that this study itself is highly educational and valuable to the owner, even if a loan cannot be granted. Of further value in this regard is the preliminary discussion of an application which takes place when a farmer submits it to the local Farm Credit Corporation's representative. Sometimes the applicant is given reasons immediately as to why he need go no further with the request. There are definite specifications. The age limit for application is 45. The applicant must be a full time farmer, not occupied with an outside job. Most important is that Canadian farmers realize that within the limits necessary to any legislation the Act was primarily set up to assist them. I hope that no one in Grenville-Dundas feels any hesitancy in visiting the Farm Credit Corporation's representative at Kemptville, for Grenville, and in Cornwall for Dundas. I'm sure it will be time well spent. Each case has its own specific problems and advantages. Because an acquaintance has been refused a loan need not be discouraging. The reason may be a private business arrangement that has nothing to do with the quality of the land or attractiveness of the buildings.

During the pre-Christmas session the Parliamentary Secretary to the Minister of Agriculture, Elston Cardiff, a good farmer and experienced Member of Parliament from Huron, arranged and chaired a most satisfactory meeting with the Heads of the Farm Credit Corporation. Chairman of the Corporation, T. J. Rutherford, who is a most delightful Scotsman, and who has an excellent reputation for common sense and fair play, introduced his new provincial managers for Ontario and Quebec. Interested Members of Parliament, of all Parties, were invited to attend and were given the opportunity to pepper these men with questions. These were answered simply and directly and the strong impression given was a desire to assist farmers with financial aid if possible, but at least with co-operation, advice and goodwill.

Specific problems mentioned by myself were given generous personal attention after the meeting adjourned.

Mr. Rutherford advised that all those contemplating a loan should visit their local Farm Credit representative in the winter, preferably January and February, so that immediate estimates of the land could be made when the snow and frost disappeared and the spring weather good for this purpose not be wasted by a series of appointments keeping the representatives indoors.

Furthermore, there would be almost unlimited time for discussion of problems in these months and applicants judged to be acceptable could speed up the whole process enormously by getting all the legal technicalities settled.

Lengthy delays in finalizing loans are sometimes caused by these legal and business complications and not by any lack of efficiency or goodwill on the part of the Farm Credit Corporation.

Toronto Report . . .

(By Fred M. Cass, Q.C.)

Tuesday, January 24th, witnessed the quite informal resumption of the 2nd Session of the 26th Legislature at Toronto. The Members re-assembled in the sure knowledge that the Fall sitting had enabled much of the Session's work to have been not only begun, but in many cases partially completed. The Private Bills Committee was called into session at once to consider the bills which had accumulated over the recess. These were mostly bills for the relief of Municipal Corporations with special problems.

In the House, debate was lively as several statements by Ministers concerning the positive action taken by the Government with respect to unemployment, and concerning safety regulations for schools, hospitals and other public buildings had a noisy and critical reception from opposition Members.

Debate on the Speech from the Throne continued to give Members of all Parties the opportunity of stating their cases for their home areas and bringing to the Government their local problems, and it is surprising how similar are the problems and needs of people in all parts of our Province.

Some legislation was introduced of which the most important undoubtedly was that laying down severe standards for school bus equipment and drivers. It is the Government's determination to ensure that everything possible is done to secure the safety of our children being daily transported to and from school.

The Prime Minister announced the formation of a Select Committee of the Legislature to study and recommend revisions of various statutes, regulations and laws with respect to municipal bodies, assessment and allied matters. This certainly is a needed study and should result in a great improvement in municipal government and, it is hoped, also in the basis for local taxation.

The 7th Column

If this weather keeps up we're going to have a real life menagerie in our back yard. For the past couple of weeks during the cold snap the keeper of the house has been discarding bread crumbs and other goodies on the back lawn for the sheer purpose of feeding the less fortunates of the fur and feather variety. What an attraction! Right now we have a pair of the loveliest blue-jays ever created, plus a covey of Huns and a flock of other more common species that fly in each day for a meal or two. In addition to the bird-land, the back yard is also a haven for wild animals. King of the frontier is Peter Rabbit who makes the rounds every night, especially when the moon is shining brightly and the pickings are easier. Dogs, cats, and maybe even a skunk are also taking advantage of the free chow. Actually, it's no bother. Neither the birds or the animals are causing any inconvenience, and the important thing is that they are getting food when it is particularly hard to find during exceptionally cold weather. Good idea, we think, if you threw some crumbs out too!

* * * *

Don't worry about that old groundhog. He won't dare come out of his winter home in weather like this just to see his shadow. Anyway, at the rate we have been having winter so far there seems little doubt that we willl not have another six weeks at least. Oh, perish the thought! If this keeps up we'll have to join the rest of the old crows and head for the warmer climates down south.

* * * *

It's 15 degrees below zero and what do we see sauntering back the street but a couple of shuddering characters, walking like a pair of mummies, with no hats on, light jackets open at the neck, and overshoes not zippered up. And the people wonder why they get colds!

* * * *

Reader's Digest always comes up with its fair share of good humour in each issue. Latest issue tells of a farmer who was much annoyed by fast drivers who speeded past his place, endangering his children and chickens. At first he didn't know what to do—then he got an idea. He put up a large sign that slowed them down to a crawl immediately. It said: "Nudist Camp Crossing."

* * * *

If the sale of 7-Up jumped in the last couple of weeks it's because the gang at W. H. S. were hosted by this popular soft drink refresher on CJSS Dance Party recently. We caught the show, as we are certain most other Winchester people did, and we thought the dancers from our school handled themselves like the young women and gentlemen they are. On the entire show, though, there were only two so-called "slow" dance numbers and most of the kids were at a loss as to how to dance to a plain ordinary song without jiving and hopping and swinging back and forth. Maybe we're old fashioned, but we still think there are tunes to jive to (most of them to-day) and others that are meant for dancing. Well . . . !



SUGAR and SPICE

By Bill Smiley

If there is one thing above all others that I loathe, despise, detest and abhor, it is a household budget. I know this is wrong. I know it is a weakness. I know my bank manager will wince when he reads this. But I can't help it. I would rather end in a prison for paupers than have anything to do with a budget.

* * * *

There is a reason for my strong feelings toward these harmless household hoaxes. Periodically, my wife insists that we draw up a budget. It happens about twice a year, and around our house it always produces strained relations, mounting tension, and a roaring fight, in that order.

* * * *

During the year I have a rough idea of where we stand financially. And I keep it deliberately as rough as possible. It doesn't take the mind of a magnate to figure out that five from four doesn't produce a plus sign. All right, so I'm an escapist. I bury my head in the sand. And if there isn't any sand around, a beaker will do.

* * * *

I know the mortgage wasn't paid off last year, the taxes are overdue, we've had five bills in a row from the dentist, and I've missed the discount on the hydro bill, which has been in my hip pocket for three weeks. But these things don't really bother me too much. It's when my wife gets on one of her financial-genius kicks that life becomes pretty ghastly around our place. She invariably does it when she's in one of those lowly moods in which she won't even take "yes" for an answer.

* * * *

She had one of those attacks this week. They often come in midwinter, when my resistance is low anyway. She sits down firmly and produces lots of paper and a pencil. Then she compiles fantastic lists of stuff, everything from tires to toilet paper, from oil to oranges, puts a price on everything, and adds it all up.

* * * *

This takes about two hours, during which we discover the following: that I don't know how much life insurance I have; that I don't know how much the taxes are; that I can't remember whether or not I've paid the interest on the mortgage, and such-like.

* * * *

Perhaps that's why I dread these sessions so much. With a few strokes of the pencil I am transfigured. Instead of the firm, kindly mentor of the family, the only one with both feet on the ground, the rock on which the cruel waves of life are shattered, the bringer-home of bacon, the captain of our little ship, I am revealed as a sort of village idiot, an inept burden on the slim shoulders of my spouse, a clay-footed idol, a juggler with shaky hands, and an utter economic flop.

* * * *

Don't ask me how all this comes about in the mere drafting of a budget. It's uncanny. My wife sits there, scowl deepening as the evidence mounts. I squirm lower in my chair, while trying to look keen, interested and dedicated to balancing the thing. Every time she thinks of a new item for the "expenditures" column, she lights up like a pinball machine. When she comes to the refreshment and tobacco departments, her eyes glitter like those of a snake about to harpoon a hypnotized rabbit.

* * * *

After this week's ordeal, she announced triumphantly that we were going in the red at the rate of $50 a month. That seemed to make her feel better. It made me feel a lot better, too. From the way she'd been acting, I figured they were about ready to send me off to a place for retarded children.

* * * *

Then she went into the next part of the ritual, which never varies. Where were we going to cut down? I always suggest paring the food bill. "Those kids would be a lot better off if they ate more porridge and cheap, healthy stuff like that," I always say. This merely leads to an outburst in which she claims that I have just accused her of being an extravagant and wasteful cook. This puts me on the defensive.

* * * *

And that's exactly where she wants me. Now the pencil stabs the paper relentlessly, and comes the inevitable question, "Do you realize how much you spend on cigarettes?" And it turns out, as it always does, that if I stopped smoking, and gave up my pre-dinner bottle of ale, the budget would balance, the sun would shine every day, and my family would love, respect and obey me. So I promise to do it.

* * * *

Next day, the Old Lady feels so good about having balanced the budget and reformed me that she buys a new dress. So I reckon that if she can afford a new dress, things aren't so tough, and I slip downtown and pick up a large deck of weeds and a small box of beer. And we're off for another happy, budget-less six months.

Professional Cards

CASS & CASS
LAW OFFICES
Winchester. Phone 11.
Chesterville, Hillcrest 8-2735
Bank of Nova Scotia Block

G. WILLIAM GORRELL
Barrister, Solicitor, Notary Public
Office Phone—KIngsdale 3-2922
Residence ....KIngsdale 3-3195
MORRISBURG - Ontario

LIFE INSURANCE
District Representatives of the Mutual Life Assurance Company of Canada; Lyall M. Crowder, South Mountain, Telephone 52; L. Keith Crowder, Brinston, Ont., Tel. South Mountain 608 r 13. Office Phone 50.

S. EARL FREELAND, C.L.U.
The Manufacturers' Life Insurance Company
Suite 403. Victoria Building
140 Wellington St. - OTTAWA, Ont.
Telephone: Office CE 2-3507
Res. Winchester 292.

LOUIS WEINER
All kinds of Poultry wanted at all seasons. Wool wanted. I buy all kinds of Hides.
Phone 170 - - Winchester

For Cemetery Memorials See
W. J. L. BOYD & SONS
Representing
R. M. Best Granite Co., Kingston. Architects and Craftsmen of Civic and private Memorials. Church Memorials of Bronze, Marble and Brass.
PHONE 325 - WINCHESTER

CROWDER'S INSURANCE AGENCY
All Lines of General Insurance
Office Phone: 50.
L. M. CROWDER.....Phone 52
C. H. CROWDER.....Res. 55
South Mountain. Ont.

ELECTROLUX (Canada) LIMITED
Vacuum and Floor Polishers
Sales and Service
ARNOLD GILROY
Phone 622 r 4 - South Mountain

H. E. BICCUM
District Representative for North American Life Insurance Co.
A complete Insurance Service for all lines of Fire and Casualty Insurance, including Hospitalization Also Real Estate Broker. Telephone 311, Winchester.

HENDERSON LODGE 3
A.F. & A.M., WINCHESTI
Meets in the Masonic Hall, Rc Bank Block, on second Friday each month, at 8.00 p.m.
Visiting Brethren Welcome
J. O. McCONNELL, Wor. M
DR. W. A. SHERWOOD, Secr

LADIES' AUXILIA
Canadian Legion, B.E.
Branch 108, Winchester
Meets Third Thursday of month at 8.00 p.m. in the Hall, Winchester. All e women welcome.
MRS. HELEN COONS,
MRS. VIVIAN McKENDRY,

CANADIAN LEGION
B. E. S. L.
Branch 108, Winchester
Meets the First Monday of ea month in Legion Hall, Winchest
All War Veterans Welcome.
BASIL DAWLEY, Presiden
DON. CASSELMAN, Sec'

CO-OP AUTO INSURANCE
For information contact County agents: Byron Martin, Hallville, Phone 602r34, South Mountain; Edwin McIntosh, Williamsburg, Phone KI 3-2294, Morrisburg; W. J. Masterson, Chesterville, Phone 674, Chesterville; Lorne Mellan, Brinston, Phone 25 r 3, South Mountain.

HAROLD D. POAPST
District Representative for North American Life Insurance Co.
COMPLETE INSURANCE SERVICE
Automobile - Fire - Wind, etc.
Real Estate Broker
Phone 446 - Winchester

GRAHAM L. CASSELMAN
Crown Life Insurance
Group Insurance Pension Plan
Phone 346 W 5 - Winchester

ARTHUR A. CRAWLEY & CO.
OTTAWA - MONTREAL - BROCKVILLE - TORONTO
SUDBURY - NORTH BAY - SAULT STE. MARIE
Ottawa Address—132 Lyon Street. Telephone 3-7715

CORNWALL - OTTAWA - MORRISBURG
McLEOD, COMRIE & CO.
CERTIFIED PUBLIC ACCOUNTANTS
Licensed Trustees In Bankruptcy
Tel. WE 2-3613 Cornwall
Tel. KI 3-2922 Morrisburg

February CALENDAR

FAMILY STYLE ENTERTAINMENT
Winchester
SUMMER POLICY: OPEN 7:00 P.M., CONTINUOUS FROM 7:30
COME AS LATE AS 10 P.M. FOR MAIN FEATURE!

ALL EVENING SHOWS START AT 7.00 P.M.

PLEASE RETAIN CALENDAR FOR FUTURE REFERENCE

Monday, Tuesday, Wednesday — FEBRUARY 6-7-8
"ALL THE FINE YOUNG CANNIBALS"
ADULT ENTERTAINMENT. (Cinemascope and Color).
Starring ROBERT WAGNER and NATALIE WOOD.

Thursday, Friday, Saturday — FEBRUARY 9-10-11
"FLAMING STAR"
(In Cinemascope and Color)
Starring ELVIS PRESLEY and STEVE FOREST.

Monday, Tuesday, Wednesday — FEBRUARY 13-14-15
"ALL THE YOUNG MEN"
Starring ALAN LADD and SIDNEY POITIER.
"DAY THEY ROBBED BANK OF ENGLAND"
Starring ALDO RAY and ELIZABETH SELLARS.

Thursday, Friday, Saturday — FEBRUARY 16-17-18
"THE WONDERFUL COUNTRY"
Starring ROBERT MITCHUM and JULIE LONDON. (In Color)
STOP, LOOK AND LAUGH"
Starring THE THREE STOOGES

Monday, Tuesday, Wednesday — FEBRUARY 20-21-22
"LEGIONS OF THE NILE"
(In Cinemascope and Color)
Starring LINDA CRISTAL and GEORGES MARCHAL.
"SQUAD CAR"
Starring VISI RAAF and PAUL BRYAR. (In Cinemascope)

Thursday, Friday, Saturday — FEBRUARY 23-24-25
"THE BELLS ARE RINGING"
(In Cinemascope and Color)
Starring JUDY HOLLIDAY and DEAN MARTIN.

Monday. Tuesday, Wednesday — FEB. 27-28-MARCH 1
ADMITTANCE RESTRICTED TO PERSONS 18 YEARS OF AGE OR OVER
"FROM THE TERRACE"
(In Cinemascope and Color)
Starring PAUL NEWMAN and JOANNE WOODWARD.

Thursday, Friday, Saturday — MARCH 2-3-4
"TIME MACHINE"
An Excellent Feature. (In Color).
Starring ROD TAYLOR and ALAN YOUNG.
"MASTER MINDS"
Starring THE BOWERY BOYS.

Williamsburg United Church Annual Meeting

Williamsburg United Church Annual Meeting held last Thursday evening was well attended. Rev. Mr. Adams was chairman, assisted by Ethan Algire.

Following a brief devotional period conducted by the minister, the various reports were heard, all indicating much activity and success during the past year. In presenting the financial report Ethan Algire said that total receipts during the year were $6806.00. Mrs. Cecil Weaver reported that the Missionary and Maintenance Fund had been $777.29.

Other reports were given as follows: Women's Association, Mrs. Donald Barkley; Mission Band and Explorers, Mrs. Wilbur Garlough; Session, Rev. Mr. Adams; Stewards, Carman McIntosh; Auditors, Reg. Barkley.

OFFICERS

The election of officers resulted as follows:

Sunday School Supt., Gerald Adams, Sec'y.-Treasurer of Sunday School, Mrs. Linden Barkley; M. and M. Treasurer, Mrs. Cecil Hanson; Organist, Mrs. Maefred Merkley; Ushers, Orville Smythe, Rae Larsen, Bruce Garlough, James Algire, Roger Tupper, Carman McIntosh, Aden McIntosh and George Tupper; Secretary-Treasurer, Ethan Algire.

Stewards: for 3 years, George Hill, Bert Shannette, Edwin Deeks, Russell Miller; 2 years, Lyell Strader, Linden Barkley, George Tupper, Grant Algire; 1 year, Edward Hanson, Aden McIntosh, Carman McIntosh, Auldon Ennis.

Session: Donald Barkley, Oran Wert, Reg. Barkley, James Deeks, Ward Casselman, Merton Saddlemire, Gerald Adams, Oliver Smythe, Ethan Algire, Wilbur Garlough.

Trustees: Edward Hanson, Edwin Deeks, James Deeks, Oran Wert.

Dairy Producers Receive Milk Marketing Plan

A preliminary report of a study aimed toward the development of an overall milk marketing plan for Ontario Milk and Cream Producers has been received by the Milk Marketing Committee of the Ontario Dairy Producers. A committee spokesman said that the report is under study by the committee and will be returned for finalization with such suggestions as the committee may make. It is expected that the final report will be made in the near future at which time complete details will be announced.

The author of the report is a study team appointed by the committee last October. It is composed of David L. MacFarlane, Professor Economics, Faculty of Agriculture, McGill University and Economic Consultant, Quebec Agricultural Marketing Committee, J. W. Carncross, Professor of Agricultural Economics, Rutgers University, New Brunswick, New Jersey; and Dr. A. W. Wood, Associate Professor, Department of Agricultural Economics, University of Manitoba, Winnipeg, Man.

The divisions of study assigned to the team were producer pricing of all milk and cream at all levels in Ontario; utilization and allocation of supplies between different markets and the end uses of the milk; adjustment or control of supplies to market demands; methods of payment to producers, as well as other matters which would be necessary or helpful in creating an overall marketing plan which would be of long term benefit to the producers of milk and cream in Ontario.

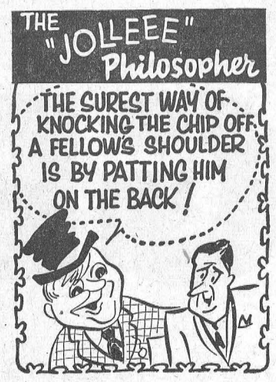

CHAS. ANDERSON
ESSO HEATING OILS-GASOLINE MOTOR OILS & GREASES
PROPANE GAS & APPLIANCES
Tel. 67 WINCHESTER

Annual Reports Show

Central Canada Ex. Adds $38,880. To Reserve Account

Central Canada Exhibition Association enjoyed another successful year and has tucked away another $38,880 to its growing reserve account. That is the amount remaining after all expenditures were deducted from a gross revenue in 1960 of $613,841.

The Association, which pays the city of Ottawa an annual rental fee of $25,000, now has a reserve fund of more than $275,000.

This is scattered about in five funds ranging from "contingencies" through "repairs" to "expansion of buildings."

Biggest moneymaker was the annual exhibition which drew a record crowd of more than a half-million people in 1960.

Total revenue from the Ex—including the midway concession which went to the World of Mirth Shows for $88,826—was $435,640. About one-third of the total Ex income came from general admission charges at the gates.

Expenses, however, ran to $308,965, so the association came out with a clear $126,674 profit.

MAINTENANCE COSTS

Repairs and upkeep of the grounds and buildings during the eight-day affair took the biggest bite at $58,552, followed by prize money for exhibitors of $47,597.

Incidentally, the grandstand show which cost $27,683 to stage enjoyed a modest profit of $1,233.

The CCEA operates Lansdowne Park on a year-round basis—renting the stadium for football and buildings for various events including the Coliseum for a convention site like the recently concluded Liberal rally.

OVERALL PROFIT

So apart from the Ex profit of $126,674, the association also pulled in another $25,762 profit on these other operations, for a total of $159,871.

Administrative and general expenses for the year ran to $58,536; improvements and major repairs cost $37,428, plus the $25,000 rental payment to the city brought the profit down to $38,880.

OTHER FACTS

Other facts in the annual statement:

Publicity cost in excess of $30,060—all but $800 of it for the exhibition period;

Wages totalled $140,974—with $42,494 in the administrative office alone.

Rental of the grandstand and stadium gave the association a profit of $64,483—after deducting expenses of $16,166.

Travelling during the Exhibition alone was tabbed at $3,014 with receptions and entertainig durig the same period hitting $2,421.

Repairs and upkeep of grounds and buildings—exclusive of wages and in addition to the major repairs and additions mentioned earlier—cost $65,679.

Smith's Photo Studio
PORTRAITS, GROUPS, WEDDINGS
COMMERCIAL, Etc.
We Specialize in Children's Photographs
39 Kyle Dr. - Ph. KI3-2873
Morrisburg

SAFE U.C.O.* DEBENTURES
ARE A SAFE INVESTMENT BECAUSE...

- Since its beginning in 1948, United Co-Operatives has had a good record of growth and earnings. It has never had earnings of less than a quarter of a million dollars. It has never missed a payment on debenture interest.
- United Co-Operatives is a large strong organization. Its total assets are over $14,000,000. Its annual sales are over $65,000,000.
- The amount of money set aside each year for depreciation reserve alone is more than double the amount required to pay the interest on outstanding debentures.
- The debentures are backed up with over $3,700,000 member-owners' investment in the business.
- 5% Interest on 5 year maturity.
  6% Interest on 10 and 20 year maturity.

*UNITED CO-OPERATIVES OF ONTARIO

Contact: A. LACROIX, Hammond, Ont.
Phone: Bourget 705 r 22.

To: Treasurer,
United Co-Operatives of Ontario,
Box 527, Weston, Ont.

Please send me further information on U.C.O. Debentures.

NAME.....

ADDRESS.....



In fact, with a Fiat 600, everything goes a long way! Money, for instance (buys a great car, plus loads of extras as standard equipment). A gallon of gas goes a long way (50 miles or more). Parts go a long way (practically never wear out). Passengers can go a long way, too, (in four-seat, foam rubber comfort). And, you'll go a long way toward making driving (and parking!) a pleasure again. *Suggested retail price Eastern Port of Entry.

fiat
DISTRIBUTED BY CHRYSLER

W. J. Boyd & Sons Ltd. Ph. 325 Winchester

Blackler's February CLEARANCE

These Are Just A Few of The Many Bargains On Our Sale!

Hardware Specials

12 ONLY—FIRST QUALITY
Aluminum D Handle Shovels Fire Hardened Handles Reg. $4.50 NOW $2.99

18 INCH BLADE
Steel Snow Pushers Fire Hardened D Handles Regular $4.35 NOW $2.99

OVER 100 PATTERNS
WALLPAPER *at this give-away price* **25c per roll**

MINIMUM 2 QUARTS TO A COSTOMER
Super Kem Tone, Kem Glo 20% OFF REGULAR PRICE

EVEREADY
FLASHLIGHTS Regular $1.00 NOW 69c

Dry Goods Specials

PENMAN'S 71 Regular $4.59
Combinations 2 for $6.95

BOYS—3 to 15 Years Regular $1.19 Pr.
Leather Mitts 2 for $1.75

MEN'S RUBBER Regular $5.95
Overshoes Heavy Duty Zippers 10-Inches high. Sizes 6 to 10. $4.59

MEN'S Regular $2.50 Pr.
***Viyella* SOX** 2 pr. for $4.00

BOYS' Regular up to $9.95
Winter Jackets To clear at $5.00 ea.

MEN'S and BOYS' Regular $1.99 to $6.95
SHIRTS In Rayons, Cottons, "Terylene". Plaids, Stripes, Plains. Boys' Sizes 8 to 16. Men's. 14 to 17. All types. 1/3 OFF

MEN'S "SNAG-PROOF" Regular $4.75
SMOCKS Sizes 34 to 44 2 for $7.50

***Jockey* Thermal Underwear**
TOPS Regular $2.50 2 for $3.99
DRAWERS Regular $2.99 2 for $4.50

YARD GOODS

56 INCHES WIDE Regular $2.10 Yd.
100% Pure Wool Plaids $1.69 yd.

Lincoln NYLONS
66 Denier, 12 Gauge, Sizes 8½-11 Reg. $1.39
2 pr. for $1.99
Nurses Micromesh Seamless Hosiery Reg. $1.59
2 pr. for $2.29

During This Sale: CASH ONLY - NO REFUNDS - NO EXCHANGES - ALL SALES FINAL

Norm Blackler Hardware - Shoes - Dry Goods ***Ph. 135 Winchester***

Especially For Women

MODERATOR VISITS DUNDAS - GRENVILLE PRESBYTERY

The Rt. Rev. Hugh McLeod, Moderator of the General Council of the United Church of Canada, was the guest of the Dundas-Grenville United Church Presbytery at its winter meeting in St. John's United Church at Cardinal on Monday. Dr. McLeod was introduced by his college classmate, Rev. D. L. Gordon of Morewood.

The Moderator brought a message of encouragement to the ministers and lay leaders of the Presbytery. To the ministers he said, "Never resign on Monday. Things will look brighter on Tuesday." Dr. McLeod described himself as an "unsuccessful minister" who wished he had another forty years to practice his calling.

Rev. E. B. Bugden, of Chesterville, Chairman of the Presbytery, presided at the morning session, and Rev. W. H. Baugh of Easton's Corners, the past chairman, presided in the afternoon. Five questions concerning the reception of Anglicans and Roman Catholics into membership, the baptism of children of non-believing parents, and the restoration of lapsed members, were discussed and then referred to a special meeting of the Presbytery in April for decision as to church policy and procedure.

The Presbytery took a strong hand for temperance in giving its unanimous approval to the declaration of the General Council that "the practice of Voluntary Total Abstinence is the wisest and safest course to follow in relation to the use of beverage alcohol."

The Presbytery said farewell to Rev. Naboth Winsor of Cardinal who is leaving to become the minister of George Street United Church in St. John's, Newfoundland, and to Rev. John Angus who has accepted a call to the Braeside pastoral charge in Renfrew Presbytery. Rev. Leslie Dean of Iroquois reported that givings through Missionary and Maintenance Fund were up by 10 per cent. for 1960 and that the Presbytery total would be over $36,000. St. Paul's United Church, Prescott, reported a 50 per cent. increase with missionary givings of $7,350 in 1960.

ST. MATTHIAS ANNUAL VESTRY MEETING

The Annual Vestry Meeting of St. Matthias' Anglican Church was held last Tuesday evening in the Rectory. A pot-luck supper was served by members of the Women's Guild, preceding the meeting. The Rector, Rev. W. L. Thomas, commended the congregation on their zeal and their kindness and co-operation.

Byron Ostrom was appointed Rector's Warden for the current year, and Edward Marriner was elected People's Warden.

The parish Branch of the A. Y. P. A. have undertaken to do the much-needed exterior painting of the church building, under the direction of the Wardens, in the Spring.

A volunteer group of the men of the congregation, led by Cecil Lefebvre, will undertake the repair of the platform, steps and the walk at the church entrance when the weather becomes suitable for such activity.

The reports of the parish organizations and the financial committee were encouraging.

The gratitude of the Rector and Mrs. Thomas for improvements to the Rectory during the year was expressed, and the Rectory Committee was commended for their willingness and efficiency.

Despite the sub-zero temperature of the night, members of the Vestry left the meeting with feelings of warmth and hope for the future of the church in this community.

DIES AT WINDSOR

At Windsor, Ont., on January 17th, 1961, Harold Alfred Humphries, aged 59, dear husband of Mabel and dear father of Miss Audrey, of Sarnia, and Donald of Windsor. Interment at Windsor, Ontario.

Vernon

Fifty-six persons, including members of the Women's Institute and their husbands, met at the home of Mr. and Mrs. Wilbert Duncan last Tuesday evenig and enjoyed a smorgasbord supper. Following the meal, the evening was spent playing cards and games. Winners were Mrs. Fred Alexander, Mrs. Aaron Stoodley, Mrs. Bill Porteous, Archie Sayant, Fred Alexander and Norman Robinson.

Mr. Chas. Acres and family had dinner Sunday night in Madrid at the home of Mr. and Mrs. Carman Acres. The occasion was the birthday of Mr. Acres, Sr.

A broom ball game was enjoyed on Friday evening at the rink here when members of Dominion Church played the B. Y. P. U. members from here, with Vernon being the winners. Lunch was served following the game, at the Baptist Church.

Wm. Bradshaw Dies At Metcalfe

(By Joe Rowan)

Metcalfe community lost a valued citizen in the death of William "Bill" Bradshaw, who passed away last week. Bill had been in ill health for some time, but he never allowed his health to interfere in any way with his keen interest in community activities.

Born and educated in Metcalfe, he went west in 1905 at the age of 19. He made his home at Granum, Alberta, where he farmed and operated a well-drilling firm. Returning to Ottawa in 1918, he became associated with the Dominion Government and served until his retirement in 1950.

Although "Bill" travelled far from the place of his birth, he never forgot Metcalfe, and when he retired his first thought was to get back with his old friends, and in 1953 he moved back to the village. Once back "home" he and his sister Maggie soon renewed old friendships and made many new friends through their keen interest in community work. Bill joined the Curling Club, and next to his sister, the curlers will undoubtedly feel his loss the most. Bill loved the game, and saw the possibility of bringing Artificial Ice to the club. He fought doggedly against great odds and finally won the other members over to his side, and lived to see his dream come true.

Only two days before his death Bill watched the final preparation of the first sheet of artifical ice in Metcalfe and immediately the first hack was in place, he steppd into it and threw the first stone.

Engraved in the history of the Metcalfe Curling Club are many names that will live through the generations. Although only a member for six years, Bill had earned the right to have his name carved forever in the annals of the Metcalfe Curling Club.

TO BILL:

His curling days are over,
The game that he did love,
He's laid away his tam and broom
To join the skips above.

SUGAR and SPICE

Smiley's Column Now In 111 Weekly Newspapers

Canada's favorite humorist, Bill Smiley, whose column, "Sugar and Spice" appears each week in this newspaper, has won the distinction of being syndicated in more papers than any other Canadian columnist.

He is now being read in 111 newspapers throughout the country.

Smiley is 40 years old and says he feels every day of it. A native of Perth, Ont., he grew up there, and graduated from high school when he was too old to play on the football team any longer.

He went off to University of Toronto, and commenced a course in honor English. In 1941 he joined the R.C.A.F. and trained as a fighter pilot. He flew with the Tactical Air Force in Normandy, and was shot down on Friday, the 13th of October, 1944. He spent the rest of the war in a German prison camp.

Returning to university in 1945, he fell in love with a girl who has since become famous in Sugar and Spice as The Old Battleaxe. A serious illness delayed graduation until 1949. In that year he fell into the weekly newspaper business, and for the next decade was editor of the Wiarton, Ont., Echo. During that period he began writing, just for fun, a column in which he said exactly what he pleased.

A neighbouring editor, George Cadogan, of the Durham Chronicle, asked if he might use the column. Soon half a dozen editors were doing the same. Steadily, the column increased in popularity.

A year ago the problems of distribution became so big that Smiley contracted with the Toronto Telegram News Service for national syndication of the column. Since then, its circulation has increased steadily.

Last year Bill decided to try something new, went to teachers' college, and is currently regaling the students at Midland, Ont., high school with his own peculiar brand of English. He claims that teaching is about as restful as working in a steel mill.

The Smileys have two children, Hugh and Kim, 13 and 9, who have provided a lot of material for the column, in the past.

Readers of Sugar and Spice are sometimes infuriated, often amused, but never bored as they peruse the prose of a man dedicated to looking at life without benefit of rose-coloured glasses.

COLGATE

Tooth Paste Specials

35c size for 29c — 65c size for 55c
98c size for 79c — $1.19 size for 99c

Metrecal Dietary Aid Now Only $1.29

Orange - Chocolate - Butterscotch and Vanilla

La Rose Pharmacy

Winchester Rexall Drug Store
G. H. LA ROSE, Phm. B.
TELEPHONE 34 WINCHESTER, ONTARIO
Open Evenings—Tuesday, Thursday, Friday and Saturday
FREE DELIVERY

Obituaries . . .

MRS. WILLIAM BICCUM

A lifelong resident of the Vernon district, Mrs. William Biccum passed away last Tuesday at Cornwall, following a lengthy illnes.

The former Lucinda Helen Campbell, she was the elder daughter of the late Chester Campbell and Isabel Robertson, born in Mountain Tonwship on May 5th, 1884. She married William Biccum in 1925 and resided in the Ormond district. Her husband predeceased her in November, 1936.

She is survived by three brothers, Wallace of Russell, Earl of Winchester, and Stanley of Vernon, and several nieces and nephews.

Final tribute was paid to her memory at the funeral service conducted by Rev. A. Keeler of Vernon on Thursday afternoon at the Vice and Craig Funeral Home, Winchester. Entombment was made at Springhill Vault.

The pall-bearers were Ellwood Docksteader, Arnott Dalgleish, Irvine Dalgleish, Floyd Gibson, John Cinnamon and Mac Carkner.

Many beautiful floral tributes testified to the high esteem in which the deceased was held.

MRS. W. A. BALHARRIE

A funeral service was conducted at the chapel of Veitch-Draper Ltd. last week by Rev. Hugh M. Rae, D.D., in memory of the late Mrs. W. A. Balharrie who passed away recently.

The former Hattie Louise Barclay, the late Mrs. Balharrie was born in Winchester and received her public and high school education here. In 1907 she married W. A. Balharrie and moved to Ottawa where she had resided since that time.

She is survived by one daughter, Mrs. Orville Brophy (Dorothy); one brother, Milton Barclay, of Almonte, and two granddaughters, Gayle and Judy Brophy, and several nieces and nephews.

She was predeceased by three brothers, Dr. G. O. Barclay, Samuel and Frederick Barclay, and a sister, Mrs. Norah Smith.

Interment took place at Pinecrest Cemetery.

BIRTHS

Following is the list of Births during the past week at the Winchester District Memorial Hospital.

On Wednesday, Jan. 25, 1961, to Mr. and Mrs. Robert Schell, of Williamsburg, a daughter.

On Friday, Jan. 27, 1961, to Mr. and Mrs. Raymond Thompson, of Morewood, a son.

On Monday, Jan. 30, 1961, to Mr. and Mrs. Fernand Brisson, of Embrun, a daughter (baby died.

On Tuesday, Jan. 31, 1961, to Mr. and Mrs. Allen Baker, of Morrisburg, R. R. 1, a son.

Only One Reducing Plan Worked

"Your plan is what I have been hoping for. I have tried the other plans with no results and was just about convinced I was fat for life when my friend told me about the Naran Plan. To my surprise I began to get results at the end of the first week and have been losing ever since. I am sure that I can now keep my weight where I want it."

W. MONTGOMERY
Montreal, P.Q.

Overweight people generally fall into two classes, those who have tried to reduce and failed, and those who have never tried at all. You don't have to be in either group. Make up your mind that you are no longer going to suffer the discomfort and embarrassment of being overweight. You are not far from a drug store, walk over and ask for the Naran Plan and begin today to lose weight. It is that simple. After you have lost weight you will wonder why you didn't do it sooner.

H. W. ALGATE
OPTOMETRIST
391 Richmond Road
Ottawa. Ont.
In Attendance at
P. J. Gilroy's. Chesterville
Thursday, February 9th
For Appointment Ph. HI 8-2355

FLOWER IDEAS FOR PARTYTIME
—from—
Muriel's Flowers
We Deliver
Phone 220 Winchester

Jo-Anne Shoppe

GRAB Special

$1.00 to $10.00

HERE IT IS — what you have been waiting for . . . OUR GRAB SPECIAL. You will be amazed at the values. Here are just a few of the many articles on this special: Coats, Dresses, Blouses, Skirts, Sweaters.

ALL SALES FINAL - NO TRY-ONS
NO EXCHANGES

JO-ANNE SHOPPE
Phone 10 Winchester

Men's Suits

Reg. $69.95 Now $19.95
Reg. $79.95 Now $49.95
OUR TOP RANGE OF ALL THE LATEST STYLES AND CLOTHS. BARGAIN PRICED $59.95

All Stock Greatly Reduced

ALL SALES FINAL — ALTERATIONS EXTRA

Morgan's
"The Home of Quality Brands"
WINCHESTER - Phone 326

ORANGES

First Arrivals Of A Brand New Crop!
Extra Large, Juicy, Famous Jaffa Oranges

ALLIED FOOD MARKETS
"THE FRUIT WITH THE SUNSHINE VITAMINS"!
Large Size, 120's DOZEN .49



All Values Effective February 2, 3, 4,

CANADA FANCY McINTOSH **Red Apples** 5-lb. Poly Bag .49

CALIFORNIA No. 1 SNOW WHITE **Cauliflower** Fresh & Firm Lge. Size Head .25

SLACK'S NO. 1 WATERLOO **Mushrooms** Tender and Delicate. ½-lb. pkg. .29

DONALD DUCK SWEETENED **BLENDED JUICE** 48-oz. Tin .39

AYLMER FANCY VACUUM-PACKED **KERNEL CORN** 2 14-oz. tins .39

GLOBE CHOICE DESSERT **PEAR HALVES** 2 15-oz. tins .33

CLARK'S FANCY **TOMATO JUICE** 3 20-oz. tins .33

KRAFT SALAD DRESSING **MIRACLE WHIP** 16-oz. Jar .35

SAVE 44c! NESCAFE **INSTANT COFFEE** 8-oz. Jar .99

ALLIED BRAND CINNAMON **DOUGHNUTS** Baked Fresh Daily pkg .35

Milk Amplifier Bosco 12-oz .37 24-oz .69
Twinkle White, Choc.. Cherry Almond or Apple Spice Cake Mix 4 15-oz pkgs .69
Kent Fancy Fruit Cocktail 4 15-oz tins $1
Aylmer Peas and Carrots 2 15-oz tins .39
Pep Beef, Chicken or Liver Flav. Dog Food 4 26-oz tins .69
Stuart House Chicken Noodle Soup Mix 2 pkgs. .23
Mother Parker's Orange Pekoe SAVE 14c! Tea Bags pkg. of 60 .65
Beef, Chicken, Turkey Frozen York Pies 4 8-oz. pkgs. $1
York Frozen Fancy Peas 2-lb. bag .49
Tulip Margarine 4 1-lb. pkgs. $1

CANADA'S FINEST RED OR BLUE BRAND BEEF

Blade Roast

SERVE A TENDER, TASTY BLADE ROAST THIS WEEKEND — IT'S ECONOMICAL AND DELICIOUS LB. .49

CANADA'S FINEST RED OR BLUE BRAND BEEF **SHORT RIB ROAST** lb. .55

LEAN, BONELESS **STEWING BEEF** lb. .59

MAPLE LEAF PEAMEALED, CRY-O-VAC WRAPPED HALF **COTTAGE ROLLS** lb. .59

MEATY CANADIAN **SIDE SPARE RIBS** lb. .55

BURN'S SHAMROCK BRAND RINDLESS **BREAKFAST BACON** lb. .79

MAPLE LEAF BRAND TASTY **SALAMI CHUBS** 12-oz. Size EACH .49

WINCHESTER ALLIED FOOD MARKETS

FEED NEWS

DRY AND FRESHENING RATION

Dry cows need care and a suitable ration just as much as milking cows. Extra demands are being made on the cow during the time prior to freshening. A well balanced Dry and Freshening Ration supplies the minerals, vitamins and all the nutrients needed to produce strong healthy calves and maximum production throguh the lactation period.

Feed Shur-Gain Dry and Freshening Ration "A" (with added Vitamin A) or mix 24% D & F Concentrate "A" with your own grain. Feeding instructions on every D & F& Ration tag.

Also Master Dry and Fitting and Ful-O-Pep Fitting Ration—all top quality feeds.

CHICK STARTER

It's coming around to Baby Chick time again.

We will have a fresh stock of "Shur-Gain" and "Master" Chick Starter as required right through the season—in meal or crumbs.

According to prospects this might be a fairly good year to have a flock of layers.

SHUR-GAIN CREEP FEED FOR BABY PIGS

Get them off to a good start.

This new sweet, highly palatable feed made to produce more and heavier pigs at weaning.

Creep Feed is high in protein, energy and antibiotics to ensure rapid growth and resistance to disease.

Feed from one day old until 5 lbs. per pig has been consumed.

Follow with Shur-Gain Pig Booster-Starter.

Ask for folder "6 Steps to Profits"—a complete hog feeding program.

Don't forget the special early rate on grain cleaning—good until February 15th.

Fennell Feed Company
Telephone 134 or 136

W. H. S. News

(By Elzeon Raistrick)

Special congratulations are extended to Beatrice Lewis on being chosen as one of the runners-up in the 100 Club Carnival Queen Contest. Beatrice is a Grade 12 student.

* * * *

Girls with white skorts, white fur collars, black leotards and black sweaters, and boys with black trousers, white shirts and red ties performed at the 100 Club Carnival last Friday evening. Students who participated in order of couples are as follows: Beatrice Lewis and Michael Dukelow, Judy Rastrick and David Baldwin, Anne Freeland and Lloyd Merkley, Joan Gibson and Gordon Turner, Sandra Raistrick and Allan Davidson, Lynne Davidson and Bryan Robinson, Shirley Lannin and Larry Gibson, Margaret Bouck and Neil Potter, Joan Wylie and Dale Allison, Donna Kenney and David MacIntosh, Sharon Biccum and Carl Robinson, Rhonda Kenney and Elzeon Raistrick.

Spares: Bobby Summers, Robert McPherson, Dianne MacLean, Sandra Lannin, Carolyn Helmer, Dorothy Willard.

* * * *

A group of students have started practicing with the regulars of the Winchester High School hockey team in hope of being chosen to attend the District Schools' Hockey Tournament in Metcalfe on Saturday, February 18.

* * * *

Easter examination timetables have been given out to students by their home-room teachers. The exams are due to commence on March 17.

* * * *

"Dress-Up Day" has been planned by the Student Council to be held on Tuesday, Feb. 7th.

FARMERS

Protect your Calves beforehand in these days of poor hay & corn with **REX** and **FEEDING OIL.** High potency. **1 gallon $3.95**

LA ROSE PHARMACY
Winchester Phone 34

Do you know how to lift a heavy farm load?

If you have to lift a heavy load, the best thing to do is to get help . . . you could be hurt if you try to lift it by yourself.

There are times when farmers need help with a financial load too . . .

. . . your tractor or livestock might cause damage for which you were found liable.

. . . you might have an accident yourself and have to pay someone to do the chores for a while.

CIA's. Farm Family Protection Plan could help you carry the financial load of these and other emergencies.

WILBERT D. DUNCAN
Vernon, Ont.
Phone Metcalfe 16 r 31

CIA *CO-OPERATORS INSURANCE ASSOCIATION*

For full details just call

""—When you must lift something heavy, bend your knees and keep the load close to your body—in order to avoid back injury.*

FOR SALE

FOR SALE—Quaker Space Heater. 13-inch, in good shape. Apply to Steve Corry, Winchester. 38p

FOR SALE

FOR SALE—2,000 Bales of Mixed Hay. Apply to Clayton Johnston, Mountain 612 r 22. 38p

FOR SALE—A quantity of Baled Straw at 25c a bale. Apply to Raymond Porteous, Phone 194W11, Winchester. 38p

FOR SALE—Dalmatian Pups, one male, two females, 10 weeks old. Call Bill Jeacle, Metcalfe 100r23. 37-38c

FOR SALE—Eight-Room House at Mountain Station; Hot and cold water; oil heated. Apply to Dan McLaren, Mountain. Phone South Mountain 612r4. 35-39p

FOR SALE — 1958 Buick 2-Door Hardtop; automatic; with radio; in very good condition — very reasonable. Phone 439, Winchester. 38-39p

FOR SALE—1 Pure Bred Guernsey Heifer Calf from a good producing high testing cow scoring 84 points in Selective Registration, sired by Fraserdale Heir of the Kemptville Unit. Apply evenings or Saturdays to W. O. Durant, Bouck's Hill. 38-39c

FOR SALE

WOOD FOR SALE—Elm and Soft Maple Stove Wood at $5.00 to $5.50 per cord, delivered. Cedar Wood, $4.00 to $4.50 per cord. Apply to R. H. Beckstead, Williamsburg Phone KI 3-2103. 29tfc

FOR SALE—A modern 2-Bedroom Bungalow, with oil heating. $5,000 will handle. Apply to W. C. MacDonald, Realtor, Winchester. 31tfc

FOR SALE—Farms, Dwellings and Commercial Properties. Call Carman H. Crowder, South Mountain, Telephone 50. Irving H. Miller, Broker. 35tfc.

CHICKS — Red & Rock Cross, Rock & Leghorn Cross, S. C. Leghorn, Henegger Layers. Phone or write for Price List. ELLIS CHICK HATCHERY, South Mountain. 37-39c

FOR SALE—Offering 14-months-old Registered Holstein Bull, three nearest dams average over 13,000 lbs. milk, and six of his seven nearest dams are 100,000 lbs., 4% cows. Also Younger Bulls. Herd accredited and listed. Also Serviceable Yorkshire Boars. Apply to Earl Quinn, Metcalfe. 38-39c

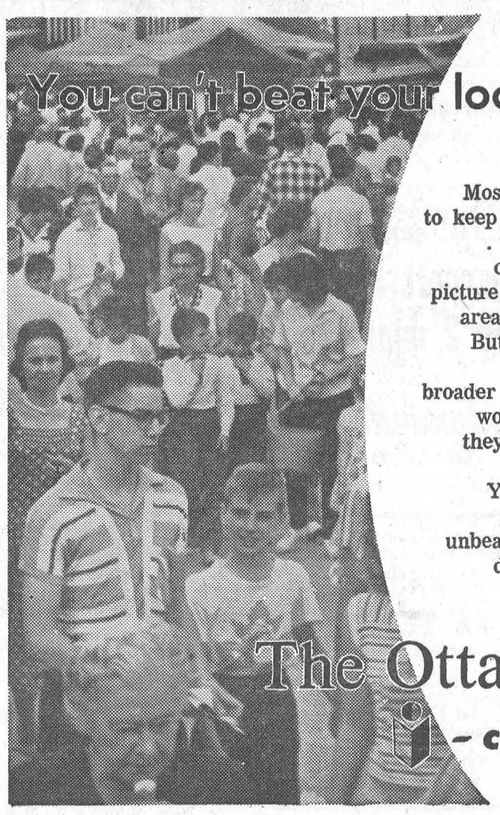

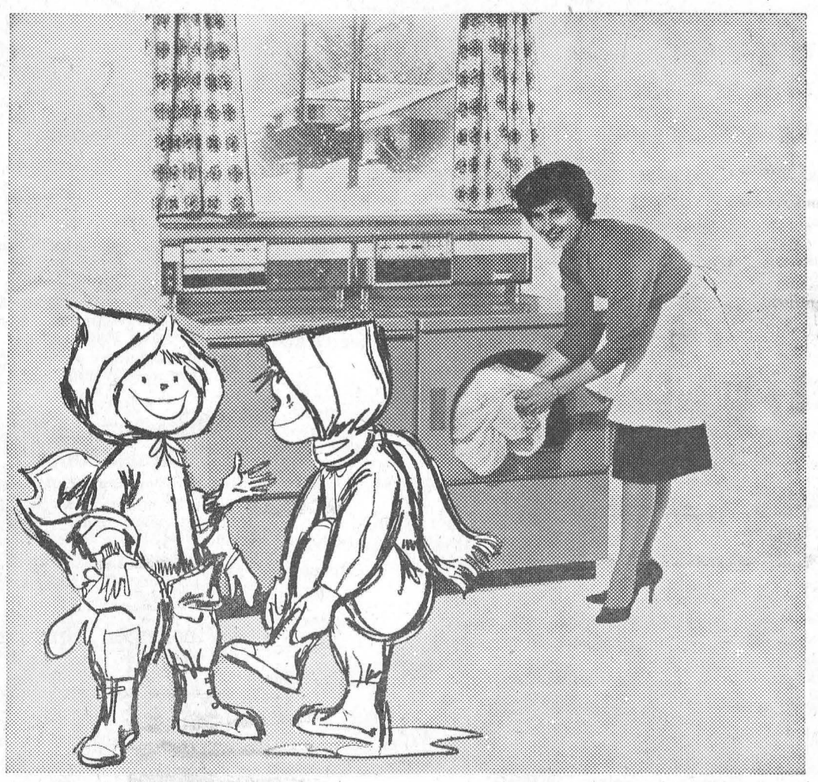



LOST • RENT • SELL • BUY • HIRE • TRADE
"YOU'LL FIND IT IN THE WANT ADS!"
FOUND • SERVICE • EMPLOYMENT • PERSONAL



CLASSIFIED ADVERTISING RATES

For Sale, Wanted, Lost and Found Advts., not over 25 words, 75 cents for first insertion and 50 cents for each subsequent insertion. Cards of Thanks, $1.00 minimum. In Memoriams, $1.00 with four-line verse; 25c for each extra 4 lines of verse. Advts. for this column are inserted on a Cash Basis only. They will not be accepted over the phone or by mail unless the party has an open account with us, or unless the cash accompanies the order.

CARD OF THANKS

CARD OF THANKS—We would like to express our sincere thanks and appreciation for the many acts of kindness in the loss of a dear wife and mother.—Wilfred Robinson and family. 38c

CARD OF THANKS—I wish to thank everyone who remembered me with cards and personal calls at the time of the death of my brother, Cecil Crowder.—Mrs. Asa Hanes. 38p

CARD OF THANKS—We wish to express our sincere thanks and appreciation to all our kind neighbours and friends for their many acts of kindness, spiritual offerings, messages of sympathy and floral tributes at the death of a beloved husband, father and grandfather.—The Morrow Family. 38c

CARD OF THANKS—Sincere thank you to friends, relatives and neighbours who sent cards, flowers and treats, and made personal visits while I was a patient in the Winchester Hospital. Special thanks to Dr. Rosenquist, Dr. Robertson, nurses and hospital staff.—Mrs. Lyal Keyhoe. 38p

CARD OF THANKS—We wish to express our sincere thanks and deep appreciation to our friends, neighbours and relatives for their many acts of kindness, messages of sympathy and beautiful floral tributes extended to us in the loss of our beloved husband, father and grandfather. Cecil E. Crowder. —Maude, Erma and family. 38c

CARD OF THANKS—I would like to say a sincere "thank you" to all my neighbours, friends and relatives for the beautiful plants, flowers, card and personal calls while I was a patient in the District Memorial Hospital and since returning home. A special thank-you to Dr. Byers and the nursing staff. —Byron Steele. 38p

CARD OF THANKS—We would like to express to our relatives, friends and neighbours our sincere thanks for their acts of kindness, sympathy, floral tributes and contributions to the District Hospital in her memory, during our bereavement in the loss of a beloved sister, Mrs. Lucinda Biccum. Special thanks to Rev. A. Keeler and Vice & Craig. — Stanley Campbell and family. 38p

CARD OF THANKS—We wish to express our sincere thanks and deep appreciation to our many relatives, friends and neighbours for their many acts of kindness, messages of sympathy. beautiful floral tributes and In Memoriam contributions received during our loss and Heaven's gain of a beloved husband and father. Special thanks to Mr. Mervyn Peters and Dr. H. G. Barton.—Mrs. Gordon Hyndman. Gerald, Sheila and Eileen. 38c

IN MEMORIAM

OWENS—In loving memory of a dear husband and father, Herbert Owens, who passed away January 1956.

Love's greatest gift - Remembrance.
38c —Wife and family.

GUY—In loving memory of a dear wife and mother, Mrs. John W. Guy, who passed away February 1st, 1954.

Somewhere back of the sunset
Where love never dies,
She dwells in the land of glory
Midst the blue and gold of the skies;
We who dearly loved her,
Whose passing has brought many tears.
Will cherish her memory forever
Down the passing years.
38p —Husband and family.

TO RENT

TO RENT—Half of Double House. with full plumbing and oil heater. on Main Street, Winchester. Apply to Walter MacDonald, Winchester. 38-39c

ALBERT GALE AGENCIES LTD.

REALTORS AND INSURANCE

Office Phone	Office	Residence Phone
298	Winchester	298
783	Smiths Falls	2438
1290	Arnprior	1343
PA 2-1414	Ottawa	PA 2-6610
RE 2-2337	Pembroke	RE 2-2337
HE 2-4404	Renfrew	HE 2-3267
DI 2-7693	Brockville	DI 2-7693
1589	Perth	1589
640r4	Kemptville	640r4
19	Carleton Place	1079-M
591	Almonte	254 176

10 Offices - 20 Salesmen
Members of:
Ottawa Real Estate Board

NOTICES

NOTICE RE, STORE HOURS

Effective week of February 13th, Stores at South Mountain and Mountain will be closed every week night except Saturday.
38-39p

ELECTRICAL APPLIANCES

Full line of Beatty and RCA Victor Electrical Appliances including Electric Stoves, Refrigerators and Freezers, Washing Machines, Dryers, Oil Space Heaters, Television.
ROSS H. BECKSTEAD
Phone KI 3-2103 - Williamsburg

FARM SERVICE

We pay highest prices for Meat Horses. Crippled, Sick or Dead Cows and Horses. Phone collect. Licence No. 89 - C - 61.
HERB. LOUCKS
Phone 347 W 2, Winchester.

HEARING AIDS

The World's finest, direct from England, at low, low prices. Pocket type, $89.95; tiny ear level, $109.95; Spectacle Aids, $149.95; Spectacle hearing in both ears, $229.95. You save hundreds of dollars by writing a letter for free literature to
BONOCHORD SALES (Canada)
Box 485. Kemptville, Ont.
Or Phone collect for trial—Kemptville 440. 37tfc.

TO RENT

FOUND—A White Hound. Owner may claim same by paying for this advertisement. Apply to James Miller, Mountain, R. R. 1. Phone South Mountain 621r4. 38-40p

WANTED

DEALERS—Start 1961 with a permanent year-round business. Aggressive dealers needed in your area. Be your own Boss! Sell household necessities at high commission and bonus. No risk. FAMILEX PRODUCTS, Dept. 23. 1600 Delorimier. Montreal. 38c

LISTINGS WANTED

We have a number of clients looking for farms, commercial properties, etc. List your property now with Irving Miller Ltd., Realtors. Agent, Lawrence Brunton. Vernon. Phone Metcalfe 139 r 35. 37-39c

YOUR ANIMALS — DEAD OR ALIVE

If your animal is sick don't wait until it dies—call me. Highest prices paid according to quality.

Phone Collect 623r15, if no answer Call 623r6. Licenced under the Dead Animal Disposal Act. Licence No. 61-C-60.

C. F. WOODS
General Trucking
MOUNTAIN - ONTARIO

WANTED

- FARM
- BUSINESS
- PROPERTIES
- HOMES
- ETC.

List Them With
WALTER C. MacDONALD
Real Estate Broker
Phone 288
Winchester - Ontario

NEW and USED FARM MACHINERY

Special This Week—Fiat Tractor and Front-end Loader, $325.00 down and balance without interest until May 1, 1961.

A few good Used Tractors from $400.00 up.

Save $25.00 by ordering New Mowers and Rakes now.

Agent for Ferguson Snow Throwers, $275.00.

Agent for Nuffield 3 and 4 Cylinder Diesel Tractors.

A limited supply of Forks, Shovels and Tools.

Cockshutt Farm Equipment, Beatty Barn Equipment, Universal Milker Sales and Service.

EWART CARKNER
Telephone 121 W 14.
WINCHESTER ONT.

NOTICES

ATTENTION, LADIES!

Good news for February. Our Spencer sale of Nylon with "Antron" continues. This material is a Spencer Exclusive. is long wearing, durable and pure white. And you may order any type of garment and bra. Why not contact your local dealer. Mrs. Ethel Alexander. 11 Gladstone St., Winchester. Telephone 124. Appointments either at your home or mine. 38-39p

SUMMERS INSURANCE SERVICE

H. E. Summers - E. R. Summers
Phone 399

A complete Insurance Service for all lines of Fire, Casualty and Life Insurance. Also low cost Automobile Financing and Insurance Plan.

ATTENTION CAR BUYERS

Our Low Cost Financing and Insurance Plan will help you make a better deal. BEFORE you buy talk to us.

H. E. Biccum
Insurance and Real Estate
Phone 311 - Winchester

MONUMENTS

C. C. STUBBS & CO.
L D. Wells, Prop.
MONUMENTS AND CEMETERY LETTERING
On No. 2 Highway opposite New Union Cemetery.
Phone KEystone 4-2255.
ROSS McCONNELL, Representative
Winchester, Ont. Phone 264.
"The Most Modern Shop In Eastern Ontario"

DEAD ANIMAL DISPOSAL ACT

We have been licensed to remove your dead and crippled farm animals under the above Act.
FREE REMOVAL
Phone: Collect WEllington 2-6821 or Winchester 114
ST. LAWRENCE RENDERING COMPANY LTD., CORNWALL
License 96-C-61

Poultry Wanted

All kinds of Poultry Wanted at all seasons. Also Hides and Wool. Highest Prices Paid, and you are assured of a Square Deal.

MORRIS ROSS
PHONE 19 - WINCHESTER

PERSONAL — Hygienic Supplies (Rubber Goods) mailed postpaid in plain, sealed envelopes with price list. Six samples, 25c; 24 samples, $1.00. Mail Order Dept. M-57, Nov-Rubber Co., Box 91, Hamilton, Ontario.

A. Wahlroth, O. D.
OPTOMETRIST
Permantly located in the Thom Insurance Agency Office.
Morrisburg Shopping Centre
Hours: Daily 9.00 to 5.00
Wed. 9.00 to 1.00
Evenings by appointment.
KIngsdale 3-2502

Albert Gale Agencies Ltd.

Garage and Living Quarters in good progressive town. Completely equipped for all garage repair trade. Being offered complete with stock and equipment. Owner wishes to retire. List No. B-294.

100-Acre Farm on paved road. All under cultivation. Extra good buildings with Hydro throughout. $4.000 handles. List No. B-142.

200-Acre Farm with 150 acres tillable, balance bush and pasture. May be purchased complete with stock and equipment. $7,000 handles. List No. B-143.

Body Repair Shop and House in good area town. Doing excellent turnover. Good equipment. Owner must sell for health reasons. $5,000 handles. List No. B-140.

100-Acre Farm, all under cultivation. Good buildings with hydro throughout. Well located. May be purchased complete with all livestock and machinery. Asking $25,000 with terms. List No. B-150.

House and Lot with Garage on highway. Good drilled well. Close to school. Only $700.00 will handle. balance monthly.

Albert Gale Agencies Ltd.

Member of the Ottawa Real Estate Board
Member of the Photo-Co-Op Division of Ottawa Real Estate Board.

AUSTIN CARKNER, Salesman.
Phone 298 Anytime.
Winchester - - Ontario

Thompson's Garage
at Cass Bridge

FOR THE MONTH OF FEBRUARY ONLY—

Special refinishing on Trucks during the winter slack season. Drop in for a free estimate.

CALL 185-J-3 WINCHESTER

CHRISTIE BROS. TRANSPORT
Kemptville, Ont. Phone 342.
P.C.V. CLASS. C, D, E, F, H & X
BULK GRAIN CARRIERS - TANK TRAILERS
VAN TRAILERS
LOCAL AND LONG DISTANCE HAULING
MOVING AND PACKING
Phone for Estimates and Rates.

NOTICE

We will receive Eggs at our old location at the following Times:

TUESDAY from 8:30 a.m. to 12 noon
THURSDAY from 8:30 a.m. to 12 noon
SATURDAY from 8:30 a.m. to 4:00 p.m.

Freeland EGG GRADING STATION

PLUMBING & HEATING
see* DOCKSTEADER BROS. *for

RECONDITIONED Coal and Wood Furnaces, Warm-Morning and Oil Heaters, Cook Stove, and Pressure Systems.

BATHROOM FIXTURES by American Standard and Canadian Potteries, AND Stainless Steel Sinks, Pressure Systems, Hot Water Tanks.

HEATING BY Forced Air. Hot Water, Gas, Wood - Coal, Specializing in **CARSWELL** Oil Furnaces.

Furnace Cleaning - Tinsmith Work
STOP — White Rose Service Station, Highway 31
Open Evenings
Phone 440 - - Winchester

Holmes Livestock Exchange Ltd.

Owned and Operated by C. Irwin Holmes

Commission Sales Every Tuesday

SPRINGERS and MILK COWS SALE — Starts at 2:00 p.m.
CALVES, PIGS and BEEF — from 6:00 p.m.
MAHLON ZERON, AUCTIONEER

Good Restaurant Facilities For Further Information Call
Business 381 - - - Residence 150 J 2

Top Prices At This Week's Auction

High Springers, $347.00; Top Beef, $17.50 per cwt.; Top Bull, $19.10; Top Pork, $23.50; Top Calf, $35.00; Weaner Pigs, $13.85.

News From Mountain and District

Mountain

Mr. and Mrs. John Weaver, of Kemptville, were Sunday callers on Mrs. Beggs at the home of Mrs. John Cameron.

Mr. James Utman, of Winchester, spent the week-end at the home of Mr. and Mrs. Gordon Robinson.

Miss Polly MacLaren spent Sunday at the home of her grandmother, Mrs. E. Durant.

Callers during the week at the home of Mr. and Mrs. T. Dougall were Mr. and Mrs. Dan Shaver and Mr. and Mrs. Charles Patton, of Kemptville, and Mr. and Mrs. Eldred Richardson, South Mountain.

Mr. and Mrs. Ira Shaver entertained at a birthday dinner on Sunday, Mr. and Mrs. Allen VanAllen of Kemptville, Mr. and Mrs. Andrew Logan, Mr. and Mrs. Clair VanAllen and Mr. and Mrs. George Shaver, of Almonte.

Miss Ruth Shaver spent the week-end at her home here.

Mrs. Joseph Hyndman spent Thursday at the home of Mr. and Mrs. Carl Simms and family.

Mr. and Mrs. Ob. Kerr were callers on Sunday at the home of Mr. and Mrs. T. Dougall.

The sympathy of the community is extended to the family of the late Mrs. Wilfred Robinson. The funeral was held in Mountain United Church Thursday afternoon.

Pleasant Valley

Mr. and Mrs. Ken. Hunter spent last Wednesday with Mr. and Mrs. Harry Gilmer of Iroquois.

Mr. Jas. Gilmer, of Brinston, spent Wednesday calling on Mrs. Mary Gilmer and Mr. and Mrs. Dwight Gilmer.

Mr. and Mrs. Sam R. Hamilton spent Monday with Mr. and Mrs. Peter Mansfield and Mark, of City View. Mrs. Hamilton remained for a visit.

Mr. and Mrs. Cecil Froats, Barbara and Eileen, spent Sunday with Mr. and Mrs. McIntosh at Winchester Springs.

Mr. and Mrs. David F. Gilmer and Basil were dinner guests on Sunday of Mr. and Mrs. Ross Gilmer, Eastview.

The annual business meeting of the Pleasant Valley United Church was held last Tuesday evening, under the leadership of Rev. G. Fee of South Mountain. Very satisfactory reports were given.

Mrs. David Gilmer spent last Thursday with her mother, Mrs. Jeffery, and Ross, of South Mountain.

Vancamp

The W. M. S. met at the home of Mrs. Dawson Levere, Sr., last Wednesday afternoon. Mrs. Jas. Levere conducted the meeting, with Mrs. H. Williams assisting. A lovely lunch was served by the hostess.

Sympathy is extended to the families of Mr. Wilfred Robinson of Mountain, Mrs. Cecil Crowder of Cardinal and Mrs. Gordon Hyndman of Hallville in the loss of their loved ones.

Mr. Gordon Levere, of Burritts Rapids, had dinner on Thursday with Mr. and Mrs. James Levere.

Visitors of Mr. and Mrs. Eldon Pitchers, of Bishop's Mills, on Sunday were Mr. and Mrs. Robbert Bellinger of Vancamp, and Mr. and Mrs. Alva Alexander of Winchester.

Mr. and Mrs. Ellsworth Summers, of Cornwall, were Monday visitors of Mr. and Mrs. Dawson Levere, Jr.

Mrs. James Levere and Miss Edna Swerdfeger attended the W. M. S. Sectional at Kemptville on Wednesday.

Mr. and Mrs. A. Beckstead, of Hulbert, spent Sunday at the latter's home.

North Mountain

The community was shocked to learn of the sudden passing of Mr. Gordon Hyndman on Thursday. Deepest sympathy goes out to Mrs. Hyndman and family in their sad bereavement.

Mr. J. A. Hyndman attended Counties' Council at Cornwall last week.

Mr. and Mrs. Clinton Coleman and Debbie visited his parents on Saturday.

Mr. and Mrs. Bill Hyndman and David were recent guests of his parents, Mr. and Mrs. Fenton Hyndman.

Mr. Mrvyn Peters was a supper guest of Mr. and Mrs. J. A. Hyndman on Sunday.

Mr. and Mrs. Melvin Adams and Corinne were Friday evening guests of Mr. and Mrs. Ronnie Adams.

Mr. and Mrs. John Blaine and Cathy and Mr. and Mrs. Ralph Blaine and Dennis called on Mr. and Mrs. W. T. Coleman on Friday evening.

Hyndmans

The Hospital Auxiliary met on Monday night at the home of Mrs. Ray Grant. Eight members were present. It was decided to sell tickets on a bride doll in the near future to raise money for the Kemptville Hospital. A pot- luck supper will also be held on Feb. 11 at the home of Mrs. Don. Watson.

Mr. and Mrs. Lawrence Wallace visited Mr. and Mrs. Bert Lattimore on Saturday evening.

Mr. and Mrs. Willis Render and Terry, of Johnstown, spent the week-end with Mr. and Mrs. Robert Grant.

Mr. T. Canning returned home on Friday after spending a few days with Claude and Bill Somerville.

W. A. MEETING

The January meeting of the W. A. was held at the home of Mrs. Bruce Linnen. Mrs. Hubert Robinson had charge of devotion, and the theme was "The New Year." Scripture was read by Mrs. Chester Gilmer, and readings were given by Mrs. Robinson, Mrs. Ray Grant and Mrs. Linnen.

The treasurer's report showed $231.00 raised during 1960. It was decided to put up a quilt at the home of Mrs. Norton.

Officers for 1961 are: President, Mrs. Bruce Linnen; vice president, Mrs. Lawrence Pelton; secretary, Mrs. Ray Grant; treasurer, Miss Lizzie Brown; organist, Mrs. Ray Grant; sick committee, Mrs. Lorne Conley and Miss Lizzie Brown; cards, Mrs. George Norton.

Hulbert United Church Annual

The annual meeting of Hulbert United Church congregation was held last Friday evening, preceded by a pot-luck supper. Reports given by Donald Sullivan, treasurer, and leaders of other organizations showed a very successful year.

Reporting for the Session, Rev. C. A. Adey said there had been four communion services held during the year. There had been one marriage, two baptisms, and two burials. Membership now stands at 62 resident members.

The following were appointed:

Elders (honorary) Mrs. Herb McQuaig, Mrs. Ira Ellis, Mrs. Chris. Mellan; Active, Howard Mellan, Mrs. Wesley Flegg, Alex Mellan, Clifford Thorpe, J. E. Sullivan and Mrs. Alex Mellan.

Stewards: Daryl Graham, Clifford Thorpe, Keith Flegg, Merle Graham, Howard Mellan, Donald Sullivan, Mac Ellis and Sam Keyes.

Trustees: Merle Graham, Sam Keyes, Clifford Thorpe, Keith Flegg, Wellington Ellis, Lorne Mellan, Alex Mellan and Nelson Scharf.

Church Treasurer, Donald Sullivan; M. and M. Treasurer, Merle Graham.

Marvelville

Mr. Gerald Hill, of Brockville, spent the week-end at his home here.

Mr. and Mrs. Bryce Latour spent Sunday with Mr. and Mrs. Wilmot Stanley.

Miss Louise Stearns and Mrs. Katie Gallager spent Saturday evening with Mr. and Mrs. Olin Stearns.

The sympathy of the entire community is extended to Mr. George Hay and Kathleen and Eldon and their families.

The W. A. meeting was held at the home of Mrs. Ray Robinson on Thursday evening. Mrs. Charles Fader was in charge of the business period as the new president. Committee in charge of the devotional program and lunch consisted of Mrs. Ray Robinson, Mrs. William McVey and Mrs. Leslie Robinson.

CHURCH MEETING MARVELVILLE UNITED

The annual meeting of St. Andrew's United Church was held in the vestry on Friday evening with Mr. McLaughlin, student minister, presiding. A good crowd was in attendance.

Very encouraging reports were received from all departments of the church. Those present were pleased to hear that obligations had been met in spite of the fact that many families had moved from the community.

Officers for the coming year were elected as follows: Church Treasurer and Secretary, W. C. McVey; Stewards: Ray Robinson, Elwin Hill and W. C. McVey; Ushers: Olin Stearns, Les Robinson, Wm. McVey and Ray Robinson; S. S. Supt., Anne Wood; Auditors, Olin Stearns and Ron. Sharp; Organists, Mrs. O. Stearns and Anne Wood.

It was decided to have just two Elders: H. C. Robinson and Chas. Fader.

A motion was passed and carfied that Church Service would be at 9.45 a.m. from the first Sunday in May until the last Sunday in November

Mr. McLaughlin urged those present to try and carry on even though the group is small.

The meeting closed with prayer.

PRECIOUS PROMISES

WHAT DO YOU SAY?

"Come, ye blessed of my Father, inherit the kingdom prepared for you from the foundation of the world."—Matthew 25:34.

"Depart from me, ye cursed, into everlasting fire, prepared for the devil and his angels."—Matthew 25:41.

Is there a difference? There most certainly is! The choice is yours and as you read this portion of the Bible, you know just exactly whether you are riding No. 34 or No. 41. If you have honestly answered these questions to yourself, you know beyond a doubt, because as you passed through the gate. your lips subconsciously formed either the one or the other.

What do you say? One reader says that there is no such thing as everlasting fire, but there is an everlasting life; the sort of God that he worships would never commit a man to a punishment so diabolical; to prove his point he says that this story is a parable, which is an earthly story with a heavenly meaning, therefore we earthly creatures cannot understand it (should we accept the sweet and throw away the sour?). II Thessalonians 1:8-9 leaves little to the imagination concerning disobedience. II Peter 3:7, reserved unto fire . . . perdition of ungodly men. The literal meaning of perdition is the 'act of destroying' rather than the completion of the destroyed. How much of the Bible should we accept and how much should we modernize?

CHRISTIAN BUSINESS MEN'S COMMITTEE OF MOUNTAIN AND WINCHESTER

(Advt.)



Oh to be a plumber when the pipes act up! But really, now—isn't it much easier to reach for the phone? The lady does, and her spouse is rescued...

SAVED BY THE BELL

P.S. Seriously, though: at home or away, you're never really lost: there's always help at hand through your telephone—a service so valuable... yet so often taken for granted. The Bell Telephone Company of Canada.

HOT MEAT PIES

Wondering what to have for supper to-night? How about some hot Meat Pies?

Do you dread the long hours in the kitchen to get that week-end baking done?

You can get all your Baking done in 5 minutes by shopping regularly at

SUMMERS' BAKERY

Phone 140.

Open 'till 9 Saturday Night.

WINCHESTER - ONT.

SPECIAL SERVICE

Passport Photos in 2 minutes

—at—

Alexander's

SNACK BAR

Ph. 139 Winchester

R. BRYSON PATTERSON

OPTOMETRIST

Open Week Days—9 a.m. to 5 p.m. Fridays—9 a.m. to 5 p.m and 7 to 9 in the evening. Closed on Wednesdays.

For Appointment Phone 41

KEMPTVILLE - Ontario

Hylo Egg-Grading Station

L. KAPELLER, Prop

WINCHESTER, OSGOODE and CHESTERVILLE

HIGHEST MARKET PRICES

Paid Daily for our City Trade

2 Electric Grading Machines To Assure You Proper Grade

If it is not convenient for you to bring your eggs to our Grading Stations at Winchester or Osgoode you may leave them at any of the following stores where they will be picked up and your returns left twice weekly:

MacPherson's Store Winchester Springs

Miller's Store Metcalfe

Thomas' Store Elma

Lewis' Store Dalmeny

Art and Amy DAYKIN

PHOTOGRAPHY

WEDDINGS

FAMILY GROUPS

CHILDREN

OSGOODE - ONTARIO

Telephone Metcalfe 61 r 4.

North Gower 610 r 13.

IT'S NEW



and just what I've been looking for... the

PIONEER 6-20

$224.50

COMPLETE—WITH TWO 16" CHAINS

YOU SAVE 30%

on the cost of your spare chain

(pivot grip extra)

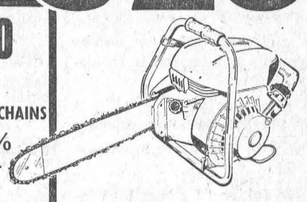

See it today, demonstrate the features that make the all-new Pioneer 6-20 chain saw the choice of professional cutters.

LIGHTWEIGHT (20 LBS.)
BALANCED HANDLEABILITY
SURE GRIP HANDLEBAR
REDUCED VIBRATION
COOLER RUNNING MORE POWER
LONGER LIFE AIR FILTER
NEW EXHAUST DEFLECTOR

PIONEER SAWS LTD.
PETERBOROUGH, CANADA

PIONEER

WEAGANT'S FARM SUPPLIES
South Mountain, Ontario
AL CAMERON
Vernon, Ontario. Phone Metcalfe 32 r 41.

CHURCH NEWS

SUNDAY, FEBRUARY 5th, 1961.

Anglican Church

Rev. Mr. Thomas, Rector.

(Sexagesima)

Sunday School, 10 a.m.; Holy Communion at 11.00 a.m.

Baptist Church

Services: Winchester, 10.30 a.m.; Ormond, 11.30 a.m.

Rev. Mr. Easter, of Ottawa, will conduct the services.

Presbyterian Church

Rev. Wm. Sutherland, Minister.

Sunday School, 11.00 a.m.

Worship Service at 11 a.m.

United Church

Rev. A. J. MacDonald, Pastor.

Worship Service at 10.30 a.m.; Sunday School at 11.30 a.m.

Harmony: Service at 3.00 p.m. Sunday School at 2.00 p.m.

Wesleyan Methodist Church

Rev. W. D. Mack, Minister.

Sunday School at 9.45 a.m.; Service of Worship at 10.45 a.m. and 7.30 p.m. Prayer and Fellowship Hour on Wednesday at 7.30 p.m. Youth meets on Friday at 7.45 p.m.

Hallville: Sunday School at 2.15 p.m. Afternoon Worship at 3 p.m.

Williamsburg Christian Reformed Church

Rev. H. Vanderplaat, Minister.

(Church of the Back to God Hour Broadcast heard every Sunday at 8 a.m. over Station CFRA, Ottawa)

Morning Service 9.30 a.m., Dutch.

Afternoon Service, 2 p.m., English.

Winchester Springs United Church

Rev. Ralph Brookson, Minister.

Worship at 2.30 p.m.

Sunday School at 130 p.m.

Winchester Springs Presbyterian Church

Service at 2.30 p.m.

"Visitors are never strangers at Knox."

Inkerman Wesleyan Methodist Church

Rev. J. H. Weaver, Minister.

Sunday School at 10 a.m.; Service of Worship at 11 a.m. and 7.30 p.m. Prayer and Fellowship Service on Wednesday at 8 p.m. Youth Meeting on Friday at 8 p.m.

BETHANY CHAPEL WINCHESTER

Every Wednesday evening at 8.00 p.m. a Bible Study Period will be held.

Sunday Services—10.30 a.m., Sunday School for all ages; 11.30 a.m., Morning Worship; 8.00 p.m., Gospel Service.

A friendly welcome awaits you!

FINA

WASHING
LUBRICATION
FIRESTONE TIRES

HAROLD LEVERE, Lessee Dealer

Levere's Service Station

WINCHESTER PHONE 315 ONTARIO

YOUR PLUMBING EXPERT

FOLKS! IT PAYS TO GET THE BEST-YOU SEE IN HEATING THAT'S ECONOMY!

HEATING Experts

Furnace Cleaning—

We are equipped to vacuum clean, properly adjust and service your automatic furnace. Give us a call.

G. E. Elliott

PLUMBING — HEATING

Tel. 295

WINCHESTER

CHECK-R-MIX FEEDING SERVICE

which means A GOOD FEED at a GOOD PRICE...



Delivered To Your Farm.

PELLETS and MASH

Made Fresh Daily



We carry a Complete Line of Purina Sanitation Products

H. E. SAUNDERS & SONS

"Your RALSTON - PURINA Dealer"

Phone 39 (S. Mtn.) INKERMAN

Plumbing and Heating Service

Complete Line of Bathroom and Kitchen Fixtures.

Findlay Furnaces and Conditioner Units.

Crane Oil Burners.

Beatty Pumps and Equipment.

Northern Electric Refrigerators and Appliances.

Pressure Systems.

Kitchen Ranges, Heaters, etc.

J. Fader & Son

Phone 60

WINCHESTER - ONT.

JUST LOOK AT THESE

FANTASTIC CAR BUYS

From LOUIS WEINER and GORD. FADER

— CARS —

1960 CHEVROLET Belair Sedan
1959 DODGE Coach, with Radio.
1958 PONTIAC Sedan, 6-Cylinder Automatic; Radio
1957 PONTIAC Sedan, Automatic, Radio.
1956 DODGE 2-Door Hardtop.
1958 FORD ¾-Ton Pick-up.

— TRUCKS —

1956 FORD ¾-Ton Pick-up.
1955 INTERNATIONAL ¾-Ton Pick-Up.
1954 MERCURY ½-Ton Pick-Up.

($50.00 Down — up to 30 months to pay)

Nu-Way Motor Sales

New and Used Cars and Trucks

PHONE 170 - WINCHESTER

Winchester Motors

TUDEBAKER CARS · TRUCKS

St. Lawrence Street, Near the C.P.R.

SALES and SERVICE

Our Garage is equipped to service and repair all makes of cars and trucks, and you'll find our charges reasonable. Let us do your job.

If you are looking for a good Used Tractor, drop in and see us. We may have just what you want. Why not place your order with us for a New Case Tractor?

Remember, we are agents for Case Tractors and Farm Machinery, the best on the market. Give us a chance next time you need a piece of Farm Equipment.



TRACTORS and FARM MACHINERY

DOUG. ANGUS, Proprietor

PHONE 122 - - - Winchester, Ontario

Williamsburg District News

Mr. Paul Whitteker attended a convention of the Canadian Woodmen of the World in London last week-end.

Mr. Keith Casselman and Chester Angus spent the week-end at the home of Mr. and Mrs. Grant M. Casselman.

Miss Iva Whitteker, of Ottawa, was a week-end visitor with Mr. and Mrs. Edwin Whitteker.

Mr. and Mrs. Murray Scott, of Brockville, were recent guests at the home of Mr. and Mrs. Lee Casselman.

Mr. and Mrs. Gerald Erratt and Brian, Mrs. John Erratt and Sharon called on Mr. and Mrs. Fred Patterson and Mr. and Mrs. John Jackson on Friday night.

Mr. and Mrs. E. P. Hall and Mr. and Mrs. Marcel Perrotte, of Montreal, spent Sunday at the home of Mr. and Mrs. Walter McGowan.

Miss Carol Gow, of Colquhoun, spent a week-end recently with her friend, Miss Sharon Wells, at Williamsburg.

Recent guests at the home of Mrs. J. Erratt were Mr. and Mrs. Jas. Fulton of Hulbert, Mr. and Mrs. Morley Erratt and family, and Mr. Orlan Coughler of Winchester; Mr. Mervyn Wells of Patton School, Mr. and Mrs. Graham Wells and Carson, of Colquhoun, Mr. and Mrs. Bob Welland and son of Cardinal; Mr. and Mrs. Parker Briggs of New Brunswick.

Miss Carole Wingard, of Queen's University, Kingston, was a week-end guest with her parents, Mr. and Mrs. Ross Wingard.

Mr. Mervyn Wells, accompanied by his grandmother, Mrs. John Erratt, spent a week-end recently with the latter's sister, Mrs. Martha Smith, of Watertown, N. Y.

A Carnival will be held this Friday evening, Feb. 3rd, at the Williamsburg Recreation Centre. Prizes will be given for costumes, best skaters and races. Everyone welcome.

Williamsburg Couples Observe Anniversaries

Congratulations are extended this week to three well-known Williamsburg couples who are observing important wedding anniversaries.

They are: Mr. and Mrs. W. E. Trickey who were married 44 years on January 23; Mr. and Mrs. Ward Casselman who observed their 47th Wedding Anniversary on January 28, and Mr. and Mrs. Willis McIntosh who will be married 52 years on Friday, February 3rd.

Confer Degrees

A Degree team from Brock I.O.O.F. Lodge, No. 9, Brockville, under the direction of Bro. Claude Caldwell, degree captain, conferred the Second Degree on Bros. Richard Casselman, Wray MacPherson, Gordon Casselman, Art Schrele, Ross Casselman and Gary Stover, of Williamsburg, Chesterville and Iroquois lodges, in the Williamsburg Lodge Rooms on Monday evening.

Lifelong Resident Mrs. R. Swerdfeger Dies In 76th Year

Mrs. Hattie May Swerdfeger died in her 76th year at her Williamsburg township home recently. She was a daughter of the late Mr. and Mrs. John Saddlemire and resided her entire life in the Williamsburg area.

She is survived by her husband, Roy Swerdfeger, and a sister, Mrs. Frank Powell (Ursula), of St. Catharines.

Funeral service was held at the Fairbairn Funeral Home on Monday with Rev. Mr. Adams conducting the service. Entombment was made in the vault at Williamsburg cemetery.

The pall-bearers were Earl Colquhoun, Robert Weagant, Mahlon Gow, Martin Mesman, Earl Wells and Russell Wells.

Strader's Hill

Congratulations to Mr. and Mrs. Tony Westobroek of Winchester Springs and Mr. and Mrs. Bobby Schell of Williamsburg on the arrival of their new son and daughter, respectively. Both were former residents of this district.

Mr. and Mrs. Alton Riddell and Mrs. Mason Casselman spent Monday evening with Mrs. Herbert Hanson at Iroquois.

Mrs. Elgin McIntosh spent Friday with Mr. and Mrs. Esly Pitt of Williamsburg.

Mr. and Mrs. Simon Beckstead of Brockville had supper Saturday with Mr. and Mrs. Johnny Beckstead and family.

Mrs. Alton Riddell received word on Monday that her sister, Mrs. George Summers, of Winchester Springs, had undergone surgery at the Winchester Memorial Hospital. At time of writing she is progressing favourably.

Mr. and Mrs. Jim Wynn, of Kenmore, were callers Sunday afternoon with Mr. and Mrs. John Riddell.

We are sorry to report Mr. Ernie Service is confined to his bed with pneumonia, and Lloyd Beckstead to his bed with a dislocated disc.

Mr. and Mrs. Ferguson Froats had supper last Tuesday with Mr. and Mrs. Victor Riddell and sons.

Mr. and Mrs. Gerry Westenveldt, of Dundela, spent Sunday with Mr. and Mrs. Hank De Vrees and family.

Recent visitors with Mr. and Mrs. Alton Riddell were Mr. and Mrs. Charlie Hodgson, Mr. Hepburn Hodgson, of Winchester Springs, and Mr. and Mrs. Ferguson Froats.

Mr. and Mrs. Delbrt Fawcett of Hulbert spent Saturday evening with Mr. and Mrs. Ralph Service and Ernie.

Winchester Springs

Mrs. Thos. Holmes, of Prescott, spent the week-end with her granddaughters, Laura Lee and Linda Ann Holmes, while their parents, Mr. and Mrs. Lawrence Holmes, were enjoying a few holidays with friends in Toronto.

Mr. and Mrs. Lloyd Merkley and family, of Nation Valley, were supper guests on Sunday night of Mr. and Mrs. Irwin Casselman.

Mr. and Mrs. Ralph Allison spent a few days with relatives in Kingston, Belleville and Toronto.

Mr. Joseph W. Webb left a few days ago for St. Petersburg, Florida, where he will spend the next several weeks.

Mr. and Mrs. Aaron Stoodley, of Vernon, spent Friday evening with Mr. and Mrs. Thos. Cunningham

Mr. and Mrs. Arnold Casselman and little Jo-Anne Boulerice called on Mrs. Orren Casselman.

Mr. and Mrs. Denzil Robinson had supper on Sunday with Mr. and Mrs. R. C. Dillabough after attending service in Morewood United Church where the Moderator was guest speaker.

QUILTING BEE

The Women of St. Peter's Lutheran Church are holding their quilting bee and pot-luck dinner on Tuesday, Feb. 7th, beginning in the morning at the church. Bring along your donations for the quilts or layettes.

Colquhoun

Mrs. Oren Dunbar and Mr. Harold Dunbar, of Newington, were Thursday guests of Mr. and Mrs. Wallace Gallinger.

Mr. and Mrs. Arnold McMahon and family visited Mr. and Mrs. Ray Hart on Sunday evening.

Mr. and Mrs. Emile Archambault and family, and Mrs. Ernest McMillan of Cornwall spent Sunday with Mr. and Mrs. Mahlon Gow.

Mr. Wilson Colquhoun, of Perth, spent the week-end with his parents, Mr. and Mrs. R. Colquhoun, and Earl.

Mr. and Mrs. Kenneth Hummel were Friday dinner guests of Mr. and Mrs. Earl Droppo of Finch.

Mr. Don Kyle and Mr. Wallace Gallinger spent last week attending Counties' Council in Cornwall.

Mr. and Mrs. Lloyd Gallinger spent Saturday evening with Mr. and Mrs. L. Whittaker.

Mrs. Harry Cassel and family spent the week-end with Mr. and Mrs. M. Countryman.

Mrs. Agnes Myers is spending some time with Mr. and Mrs. Wallace Gallinger.

Elma

Mrs. Helen Smith, Gordon and Ralph, of Ottawa, spent the week-end with Mr. and Mrs. Egerton Bakley and family.

Mrs. Edward Herriman was supply teacher in Orchardside School for a few days.

Miss Lois McPherson, Ottawa, is confined to her home here with chicken pox.

Sympathy is being extended to Mrs. Gerald McMillan in the death of her mother, Mrs. Geo. Gillard, of Chesterville.

Mr. and Mrs. Harry Carruthers were week-end guests of Rev. R. S. Smith and Mrs. Smith. at Quyon.

Mr. and Mrs. Egerton Barkley, Gerald, Jean and Brian, and Mrs. Helen Smith were guests of Mr. and Mrs. Donald McMartin, Gwen and Neil, of Cornwall, on Saturday.

The W. A. and W. M. S. met at the home of Mrs. Hyndman McMillan on Thursday evening.

Mrs. Morley McPherson, Mrs. Hugh Barkley and Miss Gladys Barkley were Sunday guests of Miss Ada Barkley.

Mr. Mahlon Beckstead, of Beckstead, visited Mr. and Mrs. Fred Beckstead on Sunday.

Whether the weather be COLD whether the weather be HOT

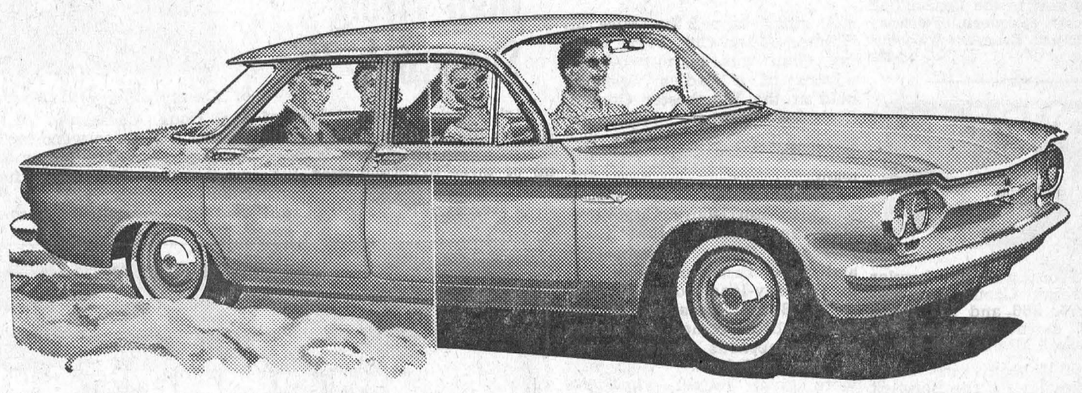

Model illustrated: Corvair 700 4-Door Sedan

A GENERAL MOTORS VALUE

Any weather is Corvair weather

This is a car designed and built to handle the extremes of Canada's climate and weather conditions. Designed to keep you snug as a bug in February — cool as a cucumber in July. Built to outstay a cold snap — to shrug off a heat-wave.

But driving's believing! Slide behind the wheel of a Corvair and you'll see how it handles Canadian weather conditions.

ALL-WEATHER PERFORMANCE: Corvair starts with lively cockiness. The engine is impervious to freezing rain or summer heat — can't freeze up — won't ice up — can't boil over!

ALL-WEATHER TRACTION: Corvair digs in and goes through winter's snow and slush, spring's mud and summer's sand. The rear-engine design gives it perfect balance for all road conditions.

ALL-WEATHER ROOMINESS: Holds six — with overcoats. Sedans and coupes have lots of storage space behind the rear seat and in their 12% larger trunk.

ALL-WEATHER COMFORT: In summer you appreciate the splendid ventilation, plus the fact that engine heat is behind you. And in winter, a hot air heater blankets you in warmth.

ALL-WEATHER THRIFT: New engine air-flow control speeds warm-up — allows it to get to its gas-saving ways even faster than before. And, of course, Corvair needs no power brakes or steering, water pump, anti-freeze or even water! Try it for size! Try it for price! You'll see Corvair fits you and your budget in every way!



Model illustrated: Lakewood 700 4-Door Station Wagon

Whitewall tires optional at extra cost

corvair

K-561C

JOHNSTON Motor Sales Kemptville Ltd.

Corner of PRESCOTT and ASA STREETS, KEMPTVILLE, ONTARIO

while you wait Installation

MOTO-MASTER EXTRA-LIFE MUFFLERS

CHEVROLET

AS LOW AS 5.20 (1941 to 1953)



- New Car Quality
- Blow-out Proof

SAFER QUIETER TOUGHER	
MAKE and YEAR	PRICE
CHEVROLET	
1941-53	$5.20
1954-59	$6.40
DODGE and PLYMOUTH	
1949-59 6 cyl.	$6.90
1955-59 V8, single	$7.35
FORD and METEOR	
1949-54	$5.25
1955-56 V8, single	$6.60
1957-59 V8 & 6 single	$7.65
PONTIAC	
1941-53, series 20 & 22	$5.20
1954, series 20 & 22	$5.20
1955-59 6 cyl.	$6.40
STUDEBAKER CHAMPION	
1947-54	$5.15
1955-59 Champ & Lark 6	$6.70

FREE MUFFLER SAFETY CHECK

A DEFECTIVE MUFFLER wastes gas and power

REPLACE NOW at bigger savings

- Factory duplicate-fit
- ⅓ heavier outer shell
- Double locked seams
- Heavier outer heads, tubes

Installed WHILE YOU WAIT



STOP NOSE DIVES SHIMMY and SHAKE

AUTOMATIC ADJUSTMENT "RIDE-O-MATIC"

SHOCK ABSORBERS

Menacing pot holes . . . jagged frost breaks . . . a car jolting combination. Replace worn shocks with "Ride-O-Matic" smooth riding shocks for better than a "new car" ride.



9.70 Pair 4.98 Each

CANADIAN TIRE SAVES YOU UP TO 50%

Fast Installation While You Wait .85 to 1.90 Per Unit

Front End Parts Coil Springs, etc. at C.T.C. Savings.

QUALITY

DON'T RUN INTO TROUBLE



- Your life can depend on your brakes—Check yours to-day, be SURE
- No safer brake linings sold . . . Regardless of price or make
- Complete, step-by-step instructions available — Do it yourself!

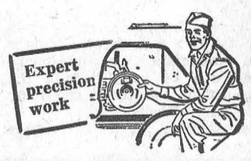

SERVICE

CANADIAN TIRE ASSOCIATE STORE

W. P. Henophy Ltd.

Phone KI 3-2845 Williamsburg

For my money, it's a Current Account!
For my money, it's a Personal Chequing Account!
For my money, it's a Savings Account!



Which is the RIGHT account for your MONEY?

Are you using your bank to your own greatest advantage?

Are you putting your money into the particular type of account — or accounts — that best suits your needs?

At the Bank of Montreal, Savings Accounts, Personal Chequing Accounts and Current Accounts all offer you particular advantages depending on how you plan to use the money you deposit.

Best way to decide which account, or combination of accounts, is *just right* to give you the best run for your money is to pick up a copy of the B of M's little folder "The Right Account Will Save You Money". It outlines the difference between the various accounts and explains how best you can use them. And it's yours for the asking.



Ask for your copy at your neighbourhood B of M branch

BANK OF MONTREAL

Canada's First Bank

Williamsburg Branch: ALFRED De BRUYNE, Manager

WORKING WITH CANADIANS IN EVERY WALK OF LIFE SINCE 1817

D3148

VICE AND CRAIG

BIG, BIG CLEARANCE!

HURRY! HURRY! HURRY! WHILE IT LASTS JUST DON'T WAIT ANOTHER MINUTE!

Final Clearance of 1960 Frigidaire Appliances

Save $160. on a Frost-Proof Frigidaire Refrigerator-Freezer WAS $689.95 NOW $529.

Save $110. on a Canada Cabinets in CAFE WALNUT 3-pce. Bedroom Suite WAS $339.00 NOW $229.

Save ⅓ on a group of Arborite Top Tables WAS $21.95 NOW $14.95

VICE and CRAIG Telephone 13 WINCHESTER

Coming Events

UNITED CHURCH MEN'S CLUB MEETING

The monthly meeting of the Winchester United Church Men's Club will be held to-night (Thursday), February 2nd, at 8 p.m. in the Sunday School Hall. Prescott United Church Men's Club will provide the guest speaker and musical entertainment. All men of the church are cordially invited to attend.

38c

BAKE SALE

The Winchester Ladies' Legion Auxiliary are sponsoring a Bake Sale to be held in the Legion Hall on Saturday afternoon, February 11th, at 2.30 p.m. Everyone welcome.

38-39c



Harry Flora was top bowler in the Fireside Group with singles of 174, 266 and 171 for a 611 cross. Lorne Isaac had 564-213, Wayne LaPorte 546-219.

Dorothy Meldrum was leading lady bowler for the Berwick Sports Club with 169, 133 and 190 for a 499 cross. Irene Ouderkirk had 495-182. Floyd Dingwall led the men with 265, 228 and 156 for a 649 triple. Garnet Rutley had 533-189.

Betty Canning topped the ladies of the Community League with 220, 161 and 189 to cross 570. Joyce Hay had 566-204. Dalt. Kenney was ahead for the men with 248, 223 and 233 to cross 704. Lorne Byers had 647-227, Bill Sherwood 642-267, Harold Armstrong 608-254, Gord. MacDonald 605-237, Doug. Wilson 600-231.

Florence Helmer led the Happy Gang with singles of 214, 182 and 185 for a 581 cross. Peggy Parker had 527-194.

In the Wednesday night Berwick Sports Club Phyllis Kearns had singles of 173, 194 and 188 for a 551 triple. Shirley Lang had 483-232. Wayne Ouderkirk was top man with 118, 216 and 195 for a 519 cross. Jack Lynch had 500-167.

Phyllis Henderson was top for the Glamour Girls with 177, 228 and 151 and a cross of 556. Joyce Hay had 543-189. Ruth Pemberton rolled a 217.

In the Country Gentlemen Lorne Byers had a good 871 triple made up by singles of 315, 340 and 216. Dalt. Kenney had 724-284, Murray Summers 643-251.

Irma Johnstone was top lady bowler in the Crysler Bowling League with 120, 189 and 237 for a 546 triple. Shirley Ouderkirk had 512-205. George Cockburn led the men with 244, 244 and 205 for a 693 triple. Bert Begg had 626-245.

Juniors Trim Cardinal 6-2

Winchester Juniors ended regular league play Monday night at the Community Centre with a 6-2 decision over visiting Cardinal. The win left the Juniors in third place in the final standings, one point back of Morrisburg.

Winchester jumped into a 3-1 lead in the first, added a singleton in the middle frame and outscored Cardinal 2-1 in the final 20.

Winchester marksmen were Loiselle, B. Casselman, G. Lavictoire, R. Rivet, C. Robinson and Keith Hutt. Cardinal scorers were B. Taylor and J. McLaughlin.

Winchester: R. Carkner, J. Loiselle, D. Gregoire, R. Rivet, K. Hutt, D. Casselman, C. Robinson, B. Loucks, G. Lavictoire, D. Oshier, B. Casselman, D. McIntosh, B. Morrow, G. Roy.

Cardinal: B. O'Brien, J. McLaughlin, J. Owens, A. Ineson, B. Taylor, J. Stitt, B. McLaughlin, J. Cameron, J. Knudson, T. Hoy, E. O'Shaughnessy, B. Colville, G. Wright.

City View Rink Wins Ladies' Bonspiel Here

A rink skipped by Miss M. Holmes of the City View Curling Club was high two-game winner of a Ladies' Bonspiel held at the Winchester Curling Club last Thursday. High one-game winner for the day was Mrs. Beryl Woods' Metcalfe team.

Twelve teams from Russell, Metcalfe, Morrisburg, City View, Maxville, Ottawa Hunt Club, Prescott, Glebe, Cumberland and Alexandria clubs took part in the day-long bonspiel. Mrs. H. G. Barton, president of the local club, welcomed the curlers at a sumptuous dinner served in the club-house. Souvenirs were given to all who took part in the 'spiel.

Juniors Start Playoffs Here Monday Night

Central Ottawa Valley St. Lawrence Junior Hockey League semi-finals get underway to-night with Morrisburg visiting Cardinal in the first of a best of five series B playoff. Tomorrow night Winchester and Merrickville - Kemptville Combines tangle in the first game of the best of five series A. The game will be played at Kemptville.

The teams return here on Monday night and back in Kemptville next Wednesday night. If more games are necessary they will be played at Winchester on Friday, February 10, and Kemptville on February 13.

Morrisburg-Cardinal games after to-night will be played at Long Sault on Sunday afternoon and Monday night.

Winners of the two series meet in the best of five final round for The Winchester Press Trophy.

FINAL STANDING

Final league standing looks like this:

	P	W	L	T	Pts
Merrickville	12	8	3	1	17
Morrisburg	12	7	4	1	15
Winchester	12	7	5	0	14
Cardinal	12	1	11	0	2

High Flying Shamrock Trio



High scoring forward line of the league leading Chesterville Intermediate Shamrocks is made up of three ex-Winchester Juniors. Shown in above picture they are, from left, John Durant of Chesterville, Bill Sherwood and Doug. Casselman of Winchester. All three were top Junior players in Winchester before moving to the newly formed Combines this year. — *Photo courtesy Chesterville Record.*

FAMILY STYLE ENTERTAINMENT
Winchester
DOORS OPEN 6:30 P.M., CONTINUOUS FROM 7:00 P.M.

Thurs., Fri., Sat. FEBRUARY 2-3-4

"BELLS ARE RINGING"

In Cinemascope and Color

Starring JUDY HOLLIDAY and DEAN MARTIN

Mon., Tues., Wed. FEBRUARY 6-7-8

"ALL THE FINE YOUNG CANNIBALS"

ADULT ENTERTAINMENT *In Cinemascope and Color*

Starring ROBERT WAGNER and NATALIE WOOD

Attention!

Hog Producers and Shippers

Following study and interviews with the yards committee of Ontario Hog Producers Co-operative, the Dundas County Hog Producers' Association is pleased to announce that an additional yard for receiving hogs will be operated by the Ontario Hog Producers' Co-operative on and after February 6th at the Ontario Hog Producers Co-operative Marketing Yards at FINCH (Lot 9, Con. 2, Highway No. 43). Hogs will be received on MONDAYS ONLY.

It is suggested that producers consign their hogs with shippers transporting to yards the most economical distance from their farms.

MERRILL ALLEN, President. WILLIS D. RIDDELL, Secretary.

DUNDAS COUNTY HOG PRODUCERS' ASSOCIATION

FOOD SPECIALS

BAKE EASY SHORTENING 2 - 49c
DELMAR MARGARINE...4 - 95c
TUNA FISH (light meat)...2 - 49c
CLUB HOUSE PEANUT BUTTER. 16-oz. 39c
MAPLE LEAF CHEESE SLICES 27c
CHED-R-SPREAD, 16-oz.....55c
CAULIFLOWER 29c
CADBURY DRINKING CHOCOLATE, 1-lb. tin 49c
POTATOES, 50-lb. bags $1.49
GRAPES .....14c lb.
SECURITY LAYER BACON 49c lb.
HAMBURG .....3 lbs. $1.00
WIENERS .....45c lb.
RIB STEW, Western .....29c lb.
BROILERS .....39c lb.
FRESH HERRING .....19c lb.
BONELESS STEW. Lean.. 49c lb.
FRESH PICNICS .....43c lb.
SMOKED PICNICS .....45c lb.
SIDES OF LAMB, 20-lb. av.. 37c lb.

MacPherson & Summers
COLD STORAGE Ph. 253
EAST END MARKET Ph. 80

Drop in after
- SKATING
- CURLING
- HOCKEY MATCH
- MOVIE

and Enioy
- HOT DOGS
- HAMBURGS
- SMOKED MEAT
- TEA or COFFEE

—AT—

FLORA'S
Lunch and Bowling Alley
Jean and Dalton Kenney
Proprietors
PHONE 444 - WINCHESTER

WERT'S Garage Ltd.
G. M. Dealers for
PONTIAC - BUICK - VAUXHALL - GMC TRUCKS
Phone YU 4-2280 CRYSLER

Used Cars and Trucks

1 1958 PONTIAC V8 Automatic
1 1958 FORD V8
1 1957 DODGE ROYAL V8 Automatic
2 1956 FORDS
3 1955 PONTIACS
1 1955 FORD "6" Standard
2 1955 CHEVROLETS

— Many Others To Choose From —

GERALD RICE, Salesman, Winchester.

NORMAN BLACKLER
HARDWARE - SHOES - DRY GOODS
PHONE 135 WINCHESTER ONTARIO

Bargains Galore!
See Our Sale Ad On PAGE 3

JOIN THE $1.00
TOUCH and TAKE
PARADE to
DAVIDSON'S
Friday, February 3rd, at 10 a.m.

Items selected for Touch and Take include TWO - 15 Jewel Watches, Rings, Compacts, Jewellery, Leather Goods, China, Crystal, Silverware and Pottery.

Each Package You Touch, You Take For Only $1.00

Alex W. Davidson
PHONE 75 WINCHESTER

RENALDO MILK

If you miss the morning milk delivery Call 85 and we will deliver to you.

REYNOLDS' MEAT MARKET
TELEPHONE 85 - - - WINCHESTER



TO PUT NEW EXCITEMENT IN YOUR LIFE . . . .
TRY SKATING
Winchester Community Centre
Tuesday, Thursday and Saturday Evenings

Are you planning a NEW RUMPUS ROOM?
You have a choice of the latest and best in wall and ceiling materials at
Lannin's "Home Centre"

For The Walls—

Prefinished hardboards. An economical panel ¼-inch thick in 7 and 8 ft. lengths. Choose from woodgrained mahogany, oak, walnut and three shades of cherrywood. All grooved to show pleasing board effects. Will give you years of lasting beauty. For a room 12x12x7 feet high $57.12

Platewood, random grooved in ¼ x 4 ft. x 8 ft. sheets. This is an unfinished particle-board and can be varnished in the natural or colortoned for many pleasing effects. Per sheet $4.96

Unfinished random grooved Samara in ¼ x 4 ft. x 8 ft. sheets. This is the low-cost African wood with the high-class look. Per sheet only $5.76

For The Ceiling—

Armstrong Centennial Cushiontone Tile ½" x 12" x 12". New and exotic in Rhapsody, Autumn Leaves, and Tahiti. A genuine rated accoustical tile that soaks up noise—washable, and easy to install. For a room 10 x 14 .....$44.80

Armstrong Temlok Decorator Tile is something new and different in ceiling applications. Tile is ½ x 12" x 12", prefinished in Starlite, Sandrift, and Golden Mist. For a room 10 x 14 .....$35.00

Marblock and Golden-Glow Hardboard Tile, ¼" thick in 4 ft. x 4 ft. sheets for easy application. Attractively prefinished and grooved in 12" and 16" squares. Economical and practical. For a room 10 x 14 .....$25.20

Terms to suit your budget — Free Estimates
Come in today and make your choice.

H. S. LANNIN Ltd.
LUMBER - MILLWORK - BUILDERS' SUPPLIES
PHONE 48 - WINCHESTER

Big Dividends! Small Investment! Press Classified Ads.

SEE THE RADIANT **BALL of FIRE!**
Get This Beautiful Fireplace
COMFORT! BEAUTY! at ⅓ PRICE

Heats 3 ROOMS for 1/3 Normal Cost.

See the big BALL OF FIRE in the mirror heating the floor at 10-ft. reflection.

10¢ a Day for Reg. Stove Oil 21c a Gal.

For cold Apartments, Sunporch, Cellar, Playroom, Cottage. etc. (Natural Gas effect) 100% safe, only weighs 25 lbs., 16" x 16" x 16".

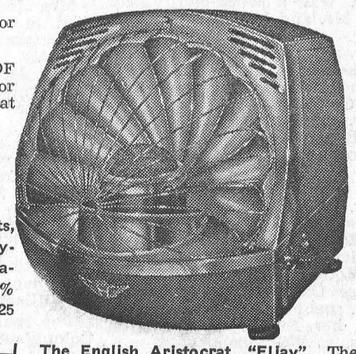

The English Aristocrat "Eljay". The attractive natural looking heater whose (rosy glow) is so enjoyable.

NO PIPES OR FLUES SMELL EXPLOSIONS CLEANING
(Deodorized oil from Fina or Texaco) No wick to trim.

Beautiful ELJAY

The Swedish Podette with cooking grill. Val. $55 **$39.95** Manual lighting

Double Tank, 1½ gals. attached in back. Val. $65. **$49.95** Battery self-light

Portable ideal for Chalet and Camping

Fully guaranteed for 1 year and will last many years without repairs or defections. All service spare parts in stock for 20 years to come.

All types of HEATERS for: Trucks, Cabins for Fishing, Hunting, also New Boss American Cabinet, for 5-7 Apts., 2 burners and cooking grill.

Also new combined German oil, and wood and coal blue flame heaters up to 80,000 B.T.U. All kinds of stove and furnace oil burners.

BARTON'S AGENCIES
BOX 24 CORNWALL, ONT.

— — — Mail Coupon for Home Demonstration. — — —
Name .....
Address .....

Hugh Eadie
"SUPERTEST" TRADE MARK
● FUEL OIL ● STOVE OIL ● GASOLINE
● FURNACES FINANCED
Phone 226 WINCHESTER

Displaying our **January SPECIALS**

1956 DODGE "8" Standard Trans. — Exceptional
1956 DODGE "8" Automatic 2-Dr. HT — Spotless
1956 FORD "8" 4-Door — Clean
1956 PONTIAC "6" 2-Door — Dependable

SHELDON ROBINSON, Salesman

W.J.L. Boyd & Sons Ltd.
Chrysler - Plymouth - Valiant - Fiat and Fargo Trucks
PHONE 325 - WINCHESTER

Woods' Hardware
ROBERT WOODS, Owner and Manager.
Phone 109 Winchester

Specials for January

G.E. FLOOR POLISHERS (Regular $54.95) $44.95
G.E. ELECTRIC KETTLES $11.95
ELECTRIC COFFEE PERCULATORS (Reg. $29.95) $24.95
AUTOMATIC TOASTERS $11.88
LARGE GARBAGE CANS (Side Handles) $3.80
CANISTER SET (1 only, black and gold. Reg. $8.55) $4.95
COOKIE TINS to match (Regular $1.10) ..... $.85
TV TABLE SETS (gold, 1 on casters. Reg. $24.95) Special on SET OF FOUR $19.95
CARVING SET (with 6 steak knives, Reg. $14.95) ... $7.90
STAINLESS STEEL CUTLERY SET (Regular $17.95) .... Set of 8 with case ..... Special $12.95
TUMBLER SET (gold trim) and HOLDER (Regular $14.95) (One hand painted) ..... Special $12.00
TEXAN SALAD BOWL (Regular $10.95) $8.00

— MANY MORE SPECIALS —

Use Electrical Appliances — they are quick, clean and safe!

"Your Friendly Hardware"