WINCHESTER PRESS

VOL. 74. No. 22. WINCHESTER, ONT., THURSDAY, OCTOBER 12th, 1961 PRICE 10 CENTS



Mrs. J. Campbell Elected President Hospital Auxiliary

The thirteenth annual meeting of the Winchester and District Memorial Hospital Auxiliary was held in the Board Room of the Hospital last Thursday night.

Mrs. M. W. Locke opened the meeting with the Auxiliary prayer. Forty-five members representing eight units heard the minutes of the previous annual meeting read and approved.

Mrs. Jessie Summers gave a very encouraging treasurer's report for the year, which appeared in full in last week's issue of The Press.

The director of nursing, Miss B. Legris, Reg. N., read her report of hospital activities for September, showing an average of 86.6 patients per day.

John Davis, Administrator, mentioned some facts concerning the great strides the hospital has made over the past year, and how all departments have shown a considerable increase. He complimented the members and the president for the many projects planned and carried out so successfully.

He also brought thanks from the mediacl staff for the purchase of a Fibrillator required for cases of cardiac standstill.

Mrs. Bower Potter was asked to be a delegate at the Fall Regional Conference in Carleton Place this Wednesday.

The Women's Hospital Auxiliary Association for Ontario is holding its annual convention at the Royal York Hotel in Toronto on October 23, 24, 25. The Auxiliary is pleased to have Mrs. Clifford Baldwin go as the delegate.

A letter of thanks was read from the secretary of the Hospital Board expressing the gratitude of the board members for the gift of $1800.00 to purchase the Fibrillator.

After a short discussion it was decided that the purchasing committee should buy drapes for the board room.

Mrs. Robert Legerwood installed the new officers for a two-year term and also expressed thanks and appreciation to Mrs. Locke for her fine leadership during her term of office.

The following members were elected:

Past president, Mrs. M. W. Locke, Williamsburg; president, Mrs. John Campbell, Vernon; 1st vice president, Mrs. Gerald Gilbert, Chesterville; 2nd vice president, Mrs. Wm. Byers, Winchester; 3rd vice president, Miss Gladys Bayne, Morrisburg; secretary, Mrs. Lorne Acres, Winchester; Ttreasurer, Mrs. Raymond Summers, Winchester.

Mrs. Locke presented the gavel to Mrs. Campbell, wishing her every success and asking the members to extend their willingness and co-operation to the new executive.

Before the close of the meeting there was a short discussion concerning fall food donations. Canned or bottled fruits and vegetables would be prefered.

Harmony Unit will hold a Bake Sale after the November meeting.

In above picture newly elected president Mrs. John Campbell, of Vernon, is shown, left, with immediate past president Mrs. M. W. Locke of Williamsburg.—*Press Staff Photo.*

Township Council Requests New Development Road

The regular meeting of the Council of the Township of Winchester was held last Monday with Reeve Gerald Holmes presiding and all council members present.

A building permit was issued to W. LaPorte to install gasoline storage tanks on part of Lot 3, Concession 5.

A delegation from the Catholic Cemetery Board requested the Council to level the road allowance along the Lower Cemetery. Council agreed to do the levelling.

A motion was passed requesting the Minister of Highways to designate the road from Highway 31, through Concession 3 to the Mountain boundary a development road.

The reeve reported that the district municipal engineer had advised him that approval for the engineer's plans of the Limerick Bridge had not been received. On the advice of the district engineer, Council decided to request the Department of Highways to transfer a portion of Supplementary By-law 965 to other construction work.

The township appointee, Eric Casselman, to the North Dundas High School Board, was present and reported on the progress being made on the construction of the new high schools in the district.

The following accounts were passed: Road Voucher No. 10, $4,010.55; Hydro, police villages, $162.00; Salaries, $251.20; Livestock killed by dogs, $262.00; Relief, $9.63; Printing, $11.10.

Mountain Reeve Wm. Cameron Seriously Ill

Reeve Wiliam Cameron of Mountain Township remains in a serious condition at Ottawa Civic Hospital to-day following a brain hemorrhage he suffered last Tuesday.

Mr. Cameron went to Ottawa and was found in his hotel room in a coma by hotel officials. He was rushed to Ottawa Civic Hospital and was in a coma until Sunday evening. Hospital officials said Mr. Cameron's condition, although serious, is satisfactory. He is still undergoing examination.

At Williamsburg

Locketon Lodge Burns

PC Convention To Have 1781 Voting Delegates

The Ontario Conservative leadership convention will have 1,781 voting delegates on October 23-25 in the Toronto Varsity Arena, Elmer Bell, party association president, announced.

There will be 1,372 delegates consisting of 14 representatives appointed by the executive of the party association in each of the 98 provincial ridings. The riding executives also will name 14 alternate delegates in each case who will be entitled to vote only in the absence of the regularly appointed delegates.

The remaining 409 delegates entitled to vote at the convention come from the following groups:

Special delegates at large, unspecified, 90; Conservative candidates at the last provincial election on June 11, 1959, 93; Conservative candidates in Ontario in the last federal election on March 31, 1958, 81; delegates from Young Progressive Conservative district associations and University clubs, 50; five delegates from each women's district Association, 35; five delegates from each of the district associations, 30; Ontario Conservative Association officers, 22; and officers of the YPC Association of Ontario, 6.

The appointment of conven-

(See "CONVENTION" Page 10)



LOCKETON LODGE MONDAY NIGHT — A BLAZING INFERNO

This was the picture at the height of Monday night's fire at Locketon Lodge, Williamsburg. The well known hotel, owned by Raymond McIntosh, was completely destroyed. No one was injured and the fire was contained to the hotel property. Other pictures appear on Page 9.—*Photo by Smith.*

Firemen Fight Wild Blaze Four Hours

Locketon Lodge Hotel, well known district landmark at Williamsburg since the days of the famous Dr. M. W. Locke, was burned to the ground late Monday night in one of the most devastating fires ever to hit Williamsburg. Official estimates have not yet been placed on the loss of the 80-room hotel, but it is believed they will run between 60 and 100 thousand dollars. Raymond McIntosh, owner of the hotel, said that at the moment his intentions were "to re-build."

No one was injured in the fire which saw flames leap 150 feet into the air and which could be seen 15 miles away. Williamsburg Fire Chief Dwain Hess said cause of the fire, which started in an unused section of the hotel behind the men's beverage room, was not yet determined. He said the water supply was good from the village's reservoirs and intimated that a stronger wind could have seen the blaze develop into a major hollocaust wiping out most of the town.

FOUR STATIONS FIGHT FIRE

As it was, firemen from Williamsburg, Morrisburg, Chesterville and Winchester fought the blaze for four hours. Chief Hess said "we knew we couldn't save the hotel, so we concentrated on quelling the flames and keeping them confined to the hotel property." This was a big job as the flames, sparks and debris leaped high in the air and were scattered throughout the village and the district. The flying sparks were so bad at one time that most people had to guard their own premises, and in at least one case another minor fire did break out. Most firemen, although conscious of the great loss at Locketon Lodge, felt that it could have been a lot worse if the wind had come up or changed.

Alarm was turned in by Paul Robert, a hotel employee, who discovered the blaze in the rear of the east wing. Credit goes to his barking dog "Rusty" for getting Mr. Robert to investigate. His dance hall, well known as "Paul's Hall," immediately west of the hotel, and the big frame home of Mrs. Belle McGruer, just east of the hotel, were saved and received only minor damage from the severe heat.

On learning that the hotel was on fire, Mr. and Mrs. McIntosh, who were visiting with Mrs. McIntosh's mother, brother and friend from Wales, quickly alerted the ten guests who were in the hotel. The fire quickly spread through the three-storey frame structure from the east wing, across the front to the west wing.

HOTEL BUILT IN 1932

The hotel was believed to have been built in 1932 by an Ottawa man, Harry Godson, in the era of the great foot specialist, Dr. M. W. Locke. It was to be used chiefly for visitors to Williamsburg and patients, and in those days they numbered in the thousands each year. At that time there were 125 rooms, but shortly after the death of Dr. Locke the west wing of the hotel was removed and part of it was made into a dance hall.

More than 50 firemen fought the blaze. Mr. and Mrs. McIntosh, who resided in the west section of the hotel, lost practically all their furnishings and personal possessions. In addition, cups and trophies won by Williambsurg softball teams and other groups were lost in the hotel blaze. The hotel, one of the most popular refreshment spots in the entire area, had long been a gathering place for teams and fans.



—*Press Staff Photo*

AT METCALFE FAIR

The Diefenbakers

Excellent fall weather prevailing and the country's Prime Minister were the big highlights at Metcalfe Fair this year. With more than 10,000 fair goers attending this year, more than 7,000 of them on Saturday alone heard Prime Minister John Diefenbaker officially open the 105th annual exhibition of Metcalfe Agricultural Society.

Later Mr. and Mrs. Diefenbaker toured the many exhibits throughout the grounds like anyone else and in the words of one of the executive "they really had a grand time.'

The weatherman was at his best with bright, sunny skies, and 70 degree temperature prevailing for what many termed the best fair ever presented by the industrious Metcalfe Agricultural Society. It was the first time ever for a Canadian Prime Minister to open Metcalfe Fair, and needless to add it was quite an occasion.

In his speech Prime Minister Diefenbaker told the large crowd that rural fairs make a real contribution in raising standards of agriculture. It was the farmer's connection with fall fairs, he said, that had made it possible for a Canadian to win this year's world championship plowing match. And on a pet subject of his own, an international food bank, he said Canada with its food surpluses could make a real contribution to raising the standards of living everywhere. He hoped that major steps would be taken at a forthcoming meeting in Rome.

Immediately after his speech Mrs. Diefenbaker was whisked away to look at the many fine women's exhibits, while the Prime Minister, accompanied by R. A. Bell, Carleton MP, Grant Campbell, Stormont MP, and Jean Casselman, Grenville-Dundas MP, toured the cattle, swine and horse classes as well as viewing many of the fine exhibits.

Fair Secretary J. Eldon Craig said that virtually every class was packed with a record number of entries this year, making the competition the keenest it had ever been. He referred to the excellent displays in home cooking, 4-H work, etc., and also mentioned the fine Carleton-Russell Black and White Day, the heavy horse classes, and sheep and swine exhibits as being high calibre.

With midway, games, concessions and other attractions in operation on Friday and Saturday, the Fair this year again wound up on Saturday night with a fine Horse Show and two well attended dances.

Com. Centre Parking Lot Being Repaired

Work on the public parking lot, just east of the Community Centre and south of the water tower, will continue through October, it is expected, to bring the property into a good state of repair for use this winter. Decision to proceed immediately with work at this site was made at the October session of Winchester Municipal Council.

At the same time it is expected that suitable lighting will also be made available at the parking lot which will be used by shoppers and persons attending events at the Community Centre. Work will include grading and levelling.

At the most recent council meeting a by-law, No. 882, was given a final reading. It regulates the new store hours in this village which went into effect last Friday night.

All school questions were dealt with briefly although no decisions were made directly affecting the public or high school. Final approval for the public school has to come from the Department at Toronto before actual construction may begin.

Accounts passed were: Municipal, $8,105.31; Hydro, $4,-930.29, and water, $7,330.75.

United Church 78th Anniversary Sunday

The 78th Anniversary of Winchester United Church will be celebrated this Sunday, October 15th, at special services in the morning and evening. A cordial invitation is extended to everyone to attend by the minister, Rev. Angus MacDonald.

The guest preacher will be Dr. Norman Coll, of Ottawa. Dr. Coll is one of the outstanding United Church ministers of the Capital City, having served at Parkdale United Church for 30 years.

The music for the morning service will be under the direction of Mrs. Howard Fetterly, organist and choir director, while at the evening service Dr. H. G. Barton will direct the Bell Canto Male Chorus.

Construction of the present church actually began in 1881, and in 1882 the Sunday School section was completed. Four years later the church proper was finished.

Receives Degree

Donald R. Woods, of Winchester, was among the 997 students who received their undergraduate and graduate degrees this fall as the result of their final scholastic work during the 1961 Summer Sessions of the University of Wisconsin, it was announced last week by the State University registrar's office.

Donald received the Doctor of Philosophy degree.

Tuberculosis Survey Underway In Carleton

Latest reports from the Carleton County Mass Tuberculosis Survey Committee indicates that the public is responding favourably to requests for volunteers. It was reported to the Winchester Press that the area in and around Metcalfe, Osgoode and Vernon has been successfully divided into various population groups. The aim of the volunteers is to canvass every home in these groups with the end result of promoting the largest turnout ever to a Mass Tuberculosis Survey. The committees have already instructed volunteers in the organizational procedures involved in a survey of this magnitude.

The survey Co-ordinator told a recent meeting that "rural Carleton County will be thoroughly covered, and little chance will be left for active cases of tuberculosis to go undiscovered. There are still 7 cases a day entering Ontario's Sanatoria and our contribution should be effective in reducing this figure."

Hours of operation for all clinics are from 2 to 5 p.m. and 7 to 10 p.m.

Clinic locations with dates are as follows, with testing dates first, followed by reading dates:

Metcalfe — Lions' Den, Tuesday, October 17; Friday, October 20.

Osgoode — Legion Hall, Wednesday, October 18; Monday, October 23.

Vernon — Old School, Thursday, October 19; Tuesday, October 24.

The chairmen for these surveys are Mrs. Fred Quaile for the Metcalfe area, Mrs. L. A. Cleland, Osgoode area, and Mrs. O. C. Savage, Vernon area. All these ladies are members of the Women's Institutes.

THE WINCHESTER PRESS

WORKMAN BROS., Publishers.

Established in the year 1888.
Published Wednesday Afternoon.
Dated Thursday.
Subscription Rates: $3.00 per year in Canada; $4.00 per year in the U. S. A., payable in Advance.

Member of the Canadian Weekly Newspaper Association and the Ontario Weekly Newspaper Association.

Guaranteed Circulation over 2350.
Advertising Rates on Request.

Authorized as Second Class Mail. Post Office Department, Ottawa.

Volume Seventy-Four. Thursday, October 12th, 1961.

Fire Prevention Week

Fires in Canada in the last ten years have taken 5,477 lives, wasted more than a billion dollars of property. Most of these fires were caused by human carelessness. This is the heart of the proclamation to 18,000,000 Canadians in the name of Her Majesty Queen Elizabeth of Canada designating October 8-14 as Fire Prevention Week.

While provincial reports for 1960 indicate fewer fires than in 1959, both the human and the economic loss increased. The estimated totals, with corresponding 1959 figures:

	1960	1959
Total number of fires reported	79,551	84,241
Number of persons killed	566	560
Estimated property loss ($ millions)	$128.8	$124.5
Estimated loss per capita	$7.16	$7.05

A continued decline in residential fires was gratifying. Preliminary estimates of such fires in 1960 total 61,325, as compared with the official figure of 63,294 for the previous year, and 66,464 in 1958.

Big Fires Up

Not so productive was the result in terms of "large loss" fires (fires of $250,000 and up), the total damage of which increased by some $11 millions over the preceding year. The figure does not include forest fires and some federal government losses.

With greater care, many of the 778,000 fires of the last decade could have been prevented. The dollar saving thereby could have financed 300 more large hospitals, or endowed the operation of all universities and colleges for more than 10 years, or together built a Columbia River project, a St. Lawrence Seaway, a South Saskatchewan dam, an Atlantic Province causeway. These are simple but expressive ways to think of the careless waste of a billion dollars. Perhaps ten times a billion dollars was the indirect loss to the economy.

Men and Women Out of a Job

A plant destroyed by fire means men and women out of a steady job.

Worst year of any in the history of fire in Canada was 1957. That year 638 died in fires which consumed $133.5 millions in property, for a per capita loss of $8.05, one of the highest rates reported by any nation in the world.

Fire prevention education begins in the home, Canada's 57,000 fire fighters believe. It's in the home that three-quarters of all fires happen. It's in the home that three-quarters of all fire deaths occur.

The campaign against the severity of fire is therefore particularly aimed at the country's four million homes: CHECK YOUR HOME AGAINST FIRE HAZARDS. But a greater awareness of fire where people live will carry into places where they work and where they play.

Car Populations

Admittedly these are not the best possible times here in Canada, but you would never know that from the statistics on automobile registrations. There is now nearly one passenger car per family in the country —a total of 4,000,673 registrations in 1960, according to the new issue of the report put out annually by the Canadian Automobile Chamber of Commerce. That is an increase of 205,000 from the previous year, and an increase of more than a million over the past five years. When all vehicles are included we had 5,255,000 registrations in 1960.

It is a significant sidelight on comparative living standards that only four countries in the world have more automobiles on their roads than Canada has, and those nations have from more than three to more than ten times our population: the United States, 61,600,000 car registrations in 1960; the United Kingdom, 5,550,000; France, 5,520,000; West Germany, 4,680,000.

For all Russia's claimed advances of recent years there are only 638,000 cars on the road there — less than one-sixth of the Canadian total. Russia, apparently, puts the emphasis on production of trucks; last year the total of registrations of all vehicles in the U.S.S.R. was 3,983,000. The figures for Japan reflect somewhat the same situation: 345,300 passenger cars and a total of 1,696,500 registrations of all vehicles.

But to get back to the vital statistics of this country's car population, despite the talk of hard times here we were able to spend more on new cars in 1960 than ever before in our history — $1,289,073,000 to buy 447,771 new automobiles, for an average price of $2,879 per car. And it is interesting to note that our spending included $251,905,000 that went to the purchase of 125,967 European-made cars — about six times the number and value of such vehicles sold here just five years ago.

Elm Disease Serious Problem

A gradually increasing threat to elm trees has not yet been given the attention it deserves. There are several trees suffering from Dutch elm disease in the area, comments The Cornwall Standard-Freeholder.

There is no cure for Dutch elm disease once a tree is infected. The only thing that can be done is to cut the tree and use the wood for some purpose. If the dead trees are allowed to stand, they only spread the virus.

The way this disease gets established and gradually spreads is demonstrated by the experience of the city of Syracuse, N. Y. Dutch elm disease infected one tree in 1951, seven in 1952, 30 in 1953, 425 in 1954. By 1957 the city was losing about 2,000 elms per year.

An all-out program to save the remaining elms cut the toll by half in 1958 and reduced it to about 530 individual specimens in 1960. But that does not mean the problem is solved.

Syracuse partially reduced its problem in this way by a sanitation problem, the removal and destruction of dead wood. The city has been given the power to deal with such trees even if on private property. But even the best efforts can do no more than check the disease. It is claimed that insecticide sprays heavy enough to control the bark beetle, which is the spreading agent of the virus, have detrimental side effects.

It looks as though Dutch elm disease is going to be a serious problem, one which cannot be solved without serious loss. So far as farm woodlots and similar stands of elms are concerned, it may not be an economic proposition to save them. But surely a city can save the trees in its parks if it makes the effort in time and makes use of the best available advice on the subject.

Watch For The School Bus

We have some advice for our readers that we have given from time to time at this time of year, but we offer no apologies on this score, since we feel it bears repeating, comments The Perth Courier.

Now that schools have started all over the country and the fall weather is here, it would be well for drivers to remember that darker days and poor visibility often add up to tragedy involving school buses.

Under the law in practically every part of this country, drivers are required to stop when school buses are discharging or taking on passengers. This means that drivers approaching or following a school bus are required to stop.

In hilly areas, in poor visibility, or on curves, cars travelling at today's high speeds are often hard-pressed to stop if they do not see a standing bus a good distance ahead. Although school buses are supposed to show blinking lights, or stop signals, in the form of a raised sign, or in some other fashion, these signals are sometimes flashed dangerously late by the driver, and oncoming cars are given very little time to stop.

Therefore, we take this occasion to call attention of all drivers to the fact that, as days gets shorter and Fall weather increases its intensity, eyes should be kept peeled for school buses, especially in an effort to avoid what could be the worst possible tragedy on the highways.

And, we might add, just a word of caution to drivers in town and country to be ever watchful for the school children who walk only a few blocks to school. In their youth and eagerness to get to school they will not be as cautious as they should be at crossings and street corners.

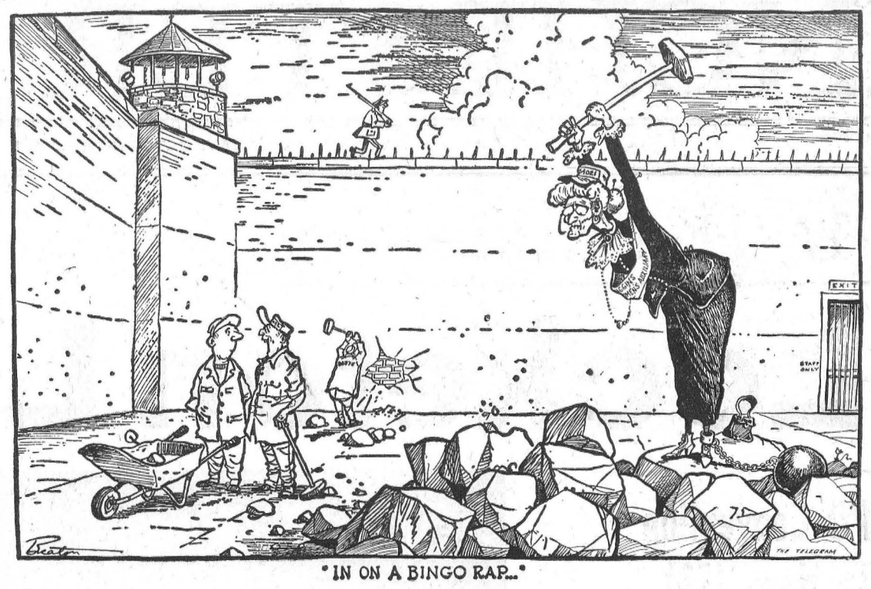

"IN ON A BINGO RAP..."

Of Many Things

BY AMBROSE HILLS

DOUBLE YOUR ENERGY

My daughter Kathy once found me sound asleep on the chesterfield with a copy of a book called HOW TO GET THINGS DONE spread open across my chest. My family has never let me forget this embarrassing experience; but in spite of that, I propose to tell you about the book I am now reading.

It is a wonderful book called HOW TO DOUBLE YOUR ENERGY AND LIVE WITHOUT FATIGUE. The author is a dynamic woman, Margery Wilson, who has a reputation for having plenty of energy herself (she has written ten other books, no less), so I am inclined to put a lot of faith in what she says.

She preaches a rather unpopular doctrine. Her theme is that if you aren't doing very well, it's very likely to be your own darn fault. In her experience (and she has been counsellor to thousands of troubled people), the failures of this world are usually ineffective because they carry too many resentments against others, have narrow, mean personalities and consequently destroy themselves.

She is pretty blunt about it all. If you have a warm and honest interest in others, she claims, it will be a miracle if you are poor, unless it is by deliberate choice. On the other hand, if you are cynical, distrustful, and self-centred, it will be a miracle if you get rich—unless some better-natured grandfather leaves you the dough in his will.

There are some rare exceptions to the rule, no doubt. But just checkup on the most prosperous people in your community, and you'll very likely find that they are people of wide interests, curious about facts and people, and far from being all wrapped up in themselves. Then check on those who are less successful, and the chances are you'll find they are persons who are wrapped up in themselves, lacking in curiosity about the welfare of others, full of self-pity and cynicism.

Miss Wilson claims that resentments simply kill energy, drain it right out of you. You cannot hate and be full of zest at the same time. You cannot be mean and small and still have the energy to do big things. Miss Wilson wrote, "Looking back on my own travels, I remember that the person who came forward to help me in any way was always a mellow, poised, experienced individual of great quality and high position."

This, of course, is a strange doctrine in these days when it is so popular to decry success and reward failure. But Margery Wilson ladles it out in a most convincing manner. If you are feeling sorry for yourself, tired, and in the dumps—read HOW TO DOUBLE YOUR ENERGY. You might not like the medicine, but the results are good.

Sugar and Spice

By Bill Smiley



What did you do on Thanksgiving Day, this year? I hope you didn't just loll around the house all day, drinking beer, and watching a group of thick-shouldered, thick-skulled young gorillas moving a small, brown ball back and forth on a large, green field.

* * * *

Some years ago, I decided to set aside Thanksgiving Day as my annual day of giving thanks. If this seems revolutionary, you may as well know that I also combine with it Remembrance Day, which I enjoy on November 11th, because it's too cold and bleak and sad, then.

* * * *

As a result, each Thanksgiving, I turn my thoughts rigidly away from the lingering green of the golf course, from the rainbow trout skulking deep, from the sun and shadow of the partridge-startled woods trail.

* * * *

Each year, I try to spend Thanksgiving, or some part of it, in remembering and giving thanks. It's not a particularly religious production. This is all taken care of the day before, when we go to church and the minister reminds us of all we have to be thankful for, and of all the starving people in the world, and we sit there belching gently after our big bacon-and-eggs breakfast, and wishing he'd cut it short so we could get out and enjoy a smoke.

* * * *

No, I don't flop down on Thanksgiving Day and render lengthy and tedious thanks that my children are not mongoloid idiots, and that there's oil in the tank and food in the frig and a few dollars in the pocket. When you do that, it's difficult to keep a touch of superstition, of the knock-wood variety, out of the whole business. What I do is concentrate on all the good things that have happened to me in the past, and give thanks for them.

* * * *

For example, I'm thankful that I had the parents I did. That's a piece of blind chance, and I was luckier than most. I learned a lot of good things from them, and I just wish they had lived long enough to realize it. My mother taught me to hold my head up, and "if you haven't something good to say of a person, say nothing." My dad taught me, by example, something that has proved even more valuable—how to get along with a woman who never stops talking.

* * * *

And my youth was good, too. Football in the fall, and going steady with a first love. Reading everything I could get my hands on, far into the small hours, and dozing through school next day. Roaring off with the boys to a country dance on a Friday night, and sparking the firm farm wenches who are all mothers now, and gray. Off to the university, a dashing foreign correspondent well disguised as a hick of a boy.

* * * *

And then the war, and all the dear, good, hilarious friends, and the fine times, and the big scares. Most of the friends were killed, and it hurt some. But now I give thanks for them, that they'll never grow old, and bald, and sunken-cheeked, and pot-bellied, and hard-eyed, and sick.

* * * *

There was lots to be thankful for after the war, too, says this little note that's been pushed in front of my nose. I agree. It's been a happy, wonderful experience, every day of our marriage, and there's not many fellows can type a thing like that with one hand, and the other twisted up between their shoulder blades.

* * * *

Then there was the blessings of fatherhood to be thankful for. Two rare ones we got, with the big brown eyes and wagging tongue of their mother, and the sweet nature of their dad. And cheap as dirt. They've cost only about $8,000 each to raise. But the dividends are starting to flow back in. I can wear my son's socks, and do, when I can't find a pair of my own, and I'm sure I won't be out, except after dark.

* * * *

And ten lively years in the newspaper business, and I suppose a man should be thankful he was never horse-whipped, shotgunned or even fisticuffed during that eventful decade of poking his nose into all the hectic, turbulent currents of small town life.

* * * *

Then into the teaching, and thankful I like the youngsters. It would be pure hell if one didn't. And here's another Thanksgiving gone by, and I've only begun to touch the things I'm thankful for. I wish they'd hold it twice a year.

LETTERS TO THE EDITOR

Editor, Winchester Press:

Dear Sir:

In this season of Thanksgiving most Canadians can find something for which to be thankful.

Fortune may have smiled on some of us less brightly than on others, but even so, this year may have been better than the last.

For victims of muscular dystrophy, however, each year is worse than the last. As if they were under some evil spell, these persons find the substance of their leg and arm muscles slowly and mysteriously changing from muscle tissue into fat. Medical science is desperately trying to discover why such a thing should happen, for the tragedy of muscular dystrophy is heightened by the fact that it mostly affects children.

To help its research scientists, The Muscular Dystrophy Association of Canada needs every available bit of information on the incidence of MD in Canada —including the ages of the victims, and the types of MD that afflicts each of them.

We urge your readers therefore to bring every confirmed or suspected case of MD to the attention of your local MDAC chapter or fire department, or to our main office in Toronto. Not only will this information serve to speed our research programme, but its reporting will enable us to extend our many services to these victims and their families.

Yours very truly,

DAVID GREEN, M.D.,
First Vice President

Joke of the Week



"Withdrawals?"

The Seventh Column

This is National Fire Prevention Week—and in this area, particularly the people of Williamsburg, we are just a little more conscious of what a bad fire can do. Thanksgiving Night this week the well known Locketon Lodge Hotel, owned by good friends Mr. and Mrs. Raymond McIntosh, went up in flames. The exact cause is not known. What we do know is that this fire which destroyed a well known landmark since 1932 was a costly property loss. No one was injured and fate calmed the winds, else a major portion of Williamsburg could easily have been wiped out. Fire is a terrible thing, and we must constantly be aware of its many causes. On page 8 of this issue a special page is devoted to Fire Prevention Week. There's a lot of good material on this page, we think, and there is a definite message. Hope you read it and, more important, we hope you will be fire safety conscious.

Well, the "Ban The Bomb" group, made up mostly of University students, paraded in Ottawa over the week-end in an attempt to influence the major powers not to use atomic war weapons. None of us of course wants an atomic war but, what a lot of these kids fail to realize, we must be prepared. Sitting in a vulnerable position like Canada will undoubtedly pursuade our government to be even more aware of being prepared. We can't isolate ourselves from future war, and we can't sit back and expect to escape any future conflict. One bright young lad, asked what he would do if an alert was sounded for an atomic attack, said: "I'd probably buy a case of beer and sit back and wait." Well, maybe that's as good an answer as any, but, to us, it doesn't really sound like sensible thinking. And if thinking like this persists among such a group maybe this is one of the reasons why too much stock is not taken from the expressions voiced from such an organization.

Television Commercials, of course, are a necessity to the functioning of the station. They represent to the station the same thing as advertising does to the newspaper — revenue. And, unlike the thoughts of some people, it takes money to run a newspaper and a TV station. But, on more than one occasion, a good TV program is ruined with the injection of too many short commercials. For instance, think it was on the week-end, we were watching an hour-long light drama. The show was good but it was completely spoiled with commercials which broke up the action into about eight parts. We are not against TV commercials, but we would like to see more than three or four minutes of show at a time without the plug.

Can't let the column slip by this week without tipping a hat to the weatherman who came up with the nicest week-end of the year—all for Thanksgiving. And at a time when all of us were giving thanks we trust everyone put in a good word for the weather which was par excellent. We took a short trip and wound up at the cottage for the final two days. On our short jaunt we crossed at the Ivy Lea bridge and we were rather disappointed to find the smart new restaurant on the Canadian side closed. While we were there no fewer than 20 people were ready to lunch at this spot had it been open. Not a very good piece of publicity for Ontario — after we were advised by the Department of Travel and Publicity Information Centre that the restaurant was open.

In another week or so we hope to run a picture of the Winchester Wolf Cub pack. Dropped down the other night to take a couple of shots but we run into flash trouble and had to postpone the picture taking. The meeting was just winding up when we arrived, but what we did see impressed us greatly. This sort of thing is invaluable training to youngsters in the eight to 12 age bracket. Last week there were 42 out. But leaders are needed. Right now one or two parents and a young Winchester Public School teacher are carrying the load. Certainly there are lots of young parents in this town who could well afford to lend a little time to this very important organization. How about giving the matter your serious consideration and if it is humanly possible come out and lend a helping hand.

Rev. William Sutherland picked up the following food for thought from the notice board outside Holy Trinity Church in London, England, this past summer. It deals with driving and the prayer (it is called The Driver's Prayer) applies to all motorists regardless of where they may be living — or driving:

From domineering driving; from the vanity of power and the infection of speed: Good Lord deliver me.

From carelessness and indifference; from the demon of impatience and the tyranny of time: Good Lord deliver me.

From ignorance and ungraciousness; from harsh judgment and the flood of invective: Good Lord deliver me.

From inattention and monotony; from the delusion of drink and the obscurity of fatigue: Good Lord deliver me.

Grant me a divine courtesy to all. Awake in me an abiding care for the slowness of age and the rashness of youth. Let my car become an instrument of Thy purpose, bringing happiness to all who travel with me, and leaving no man weeping at my passing.

Amen.

KNOW YOUR Canada

Prepared by the Research Staff of ENCYCLOPEDIA CANADIANA

WHERE IS CANADA'S ONLY LEAD SMELTERS?

At Trail, B. C. Canada derives the greater part of its lead from the lead-zinc deposits of the Sullivan mine. The mill adjacent to the mine at Kimberley, B. C., treats the ore and then ships lead and zinc concentrates to the Trail smelter of the Consolidated Mining and Smelting Co. Since the lead smelter at Trail is the only one in Canada, it also serves as a customs smelter for other mines in British Columbia and even in eastern Canada.

HOW IS ETOBICOKE PRONOUNCED?

Etibicoke, the name of a suburban township that is the third largest member municipality of Metropolitan Toronto, is usually pronounced as if it had no "k"—e-toe-bi-coe, with the accent on the second syllable. The township, with an area of 45 square miles, lies west of Toronto proper and includes the communities of Islington, Lambton and Thistletown. Its western boundary (also the western boundary of Metropolitan Toronto) is Etobicoke Creek, which falls into Lake Ontario about 10 miles west of downtown Toronto. The name Etobicoke, first applied to the creek, is said to be derived from an Indian word meaning "the place where alders grow."

WHAT REPORTER COVERED THE NORTHWEST REBELLION?

Ernest John Chambers, a native of England who was brought to Canada as a child and was educated at the Montreal High School. He became a journalist and at the age of 23 was chief correspondent for the Montreal Star during the Northwest Rebellion of 1885. In 1888-89 he edited the Calgary Herald and from 1904 until his death in 1925 he held the appointment of gentleman usher of the black rod at Ottawa. During the First World War he also served as chief press censor for Canada and for many years he edited the Canadian Parliamentary Guide.

WHERE ARE THE BOUNDARY RANGES?

The Boundary Ranges are the portion of the Coast Mountains that extends along the Pacific coast from the Skeena River north to the Kluane Plateau. They are much like the Pacific Ranges in ruggedness, icefields, glaciers, trenchlike valleys and fiords. They form a narrower group, however, and are lower on the whole. Mount Ratz, 10,290 feet above sea level, is the highest recorded peak in the Boundary Ranges. The Alaska boundary crosses the ranges, which include some of the least-known areas in Canada's western mountains.



Top W.H.S. Athletes

Six athletes at Winchester High School who will be competing for honours at the ONDAA Track Meet this Friday are shown in above picture. They are winners of the various athletic divisions at Winchester High School. Front row, from left, Louise Belisle, Intermediate Girls; Sharon Presley, Senior Girls; Kathryn Summers, Junior Girls; Back row, from left, Bob McPherson, Intermediate Boys; Richard Holmes, Senior Boys, and Doug. Curtis, Junior Boys.—*Press Staff Photo*

Elma

We wish every success to Gary Dillabough who has accepted a position in Ottawa.

Mr. and Mrs. Egerton Barkley and Mr. and Mrs. Graham McPherson spent the long week-end in U. S. A.

Mrs. Lawrence Holmes, Winchester Springs, taught in the local school while Miss Jean Armstrong was ill with the flu.

Gordon, Ralph and Edith Smith, of Ottawa, spent the week-end at the home of Mr. and Mrs. Egerton Barkley and family.

Mrs. Ellis Casselman, Cornwall, spent Thanksgiving week-end with Mr. and Mrs. Melvin Dillabough.

Mr. and Mrs. Wilfred Carruthers accompanied by Mr. M. E. Beckstead attended the Ploughing Match at Belleville.

Plans are being made for the United Church Anniversary Services on Sunday, October 15th, when Rev. W. Adam, of Williamsburg, will be guest speaker, and for the annual Turkey Supper on October 18.

Mr. and Mrs. James Herriman, Winchester Springs, and Mr. and Mrs. Fred Beckstead, accompanied Mr. and Mrs. Harry Carruthers to Quyon on Saturday where they honoured Rev. and Mrs. R. S. Smith on the occasion of their Golden Wedding Anniversary.

Mr. and Mrs. Ralph McPherson and Kathleen, Miss Lois McPherson, Ottawa, Mr. and Mrs. C. M. Killen and Debra, of Kingston, and Miss Jean Armstrong had Thanksgiving dinner at the home of Mr. and Mrs. Graham McPherson.

Mr. and Mrs. Melvin Dillabough, Mrs. Ellis Casselman and Mr. and Mrs. Donald Dillabough enjoyed a drive through the Gatinean on Sunday afternoon.

Mrs. Ada Barkley spent Thanksgiving Day with Mr. and Mrs. Hugh Barkley and family.

Mr. and Mrs. Bernice McIntosh accompanied Mr. and Mrs. Reg. Barkley of Williamsburg to Warrensburg and spent the week-end with Mr. and Mrs. Gordon Smith.

W.H.S. News

In an exhibition football game played on the W. H. S. campus last Wednesday. Chesterville Seniors defeated the Winchester team 36-26. It is expected a rematch will be held in the near future.

* * * *

Last Thursday the W. H. S. football team, with the help of the Cheerleaders, outscored the Finch club on the latter's field 18-6. The key men in this victory were Richard Holmes with two touchdowns and Robert Montroy who scored the other one.

* * * *

On Friday, the W. H. S. Bugle Band, under the instruction of Principal J. H. Willard, performed at Metcalfe Fair. Following the marching, the members enjoyed the sights of the Fair before returning home late Friday afternoon. The Band wishes to thank those who took cars, and congratulations to Kathryn Gibson who filled in as Band Majorette.

Winchester Springs

Mr. and Mrs. Dalton Saddlemire, of Williamsburg, had dinner on Friday with Mr. and Mrs. Ray Casselman and family.

Mrs. T. J. Keyes had dinner on Sunday with Mrs. Sullivan at Winchester.

Mr. and Mrs. Jas. Herriman accompanied Mr. and Mrs. Harry Carruthers and Mr. and Mrs. Fred Beckstead of Elma to Quyon, Que., on Saturday and attended the 50th Wedding Anniversary of Rev. and Mrs. R. S. Smith.

Mr. and Mrs. Ray Casselman and family had dinner on Sunday with Mr. and Mrs. Hubert Casselman and family at Dunbar.

Miss Anne Ropars, of Montreal, spent Thanksgiving with her parents here.

Mr. and Mrs. Arnold Casselman spent Friday evening at Prescott.

Mr. Bert Coons and children, of Cornwall, spent Sunday with Mr. and Mrs. John Coons.

Mr. and Mrs. Earl Munro and Wilmer had as their guests for Thanksgiving, Mr. and Mrs. Grant McIntosh, Mrs. Muriel Levere, Shirley and Allen, of Winchester; Mr. Albert Munro and Mr. Calvin Munro, of Chesterville.

Miss Gwen Myers spent the week-end with Mr. and Mrs. Len Phelan, at Brockville.

Mr. and Mrs. Irwin Holmes, Clara and Brenda, had as their guests for Thanksgiving supper on Sunday, Rev. and Mrs. Basil Adams and Marylizbeth, of Montreal, and Mr. and Mrs. Arthur Adams of town.

Mr. and Mrs. Arthur Adams entertained to a Thanksgiving dinner, Rev. and Mrs. Basil Adams of Motreal, and Mr. and Mrs. Irwin Holmes and family.

Mr. and Mrs. Ralph Allison and Mr. and Mrs. Byron Steele enjoyed a motor trip to points in Western Ontario over the holiday week-end.

Mr. and Mrs. Ralph McMillan of Hanover, were supper guests on Sunday of Mr. and Mrs. Ralph Kirkwood.

Mr. and Mrs. George Kirkwood entertained to a turkey dinner on Sunday: Mr. and Mrs. Fred Bouck and girls, of Ottawa; Mr. and Mrs. Bern Shortt and family, of Cardinal; Mr. and Mrs. Delbert Casselman, Mr. and Mrs. Ken. Kirkwood and boys, and Mr. and Mrs. Clarence Sears.

Mr. and Mrs. Wray McPherson and Gordon spent Thanksgiving weekend with relatives at Mansonville, Que.

Mr. and Mrs. Harry Holmes, Miss Lorraine Holmes, Mrs. Della Steele and Mr. and Mrs. Geo. Wood of Ottawa, attended the Anniversary of Rev. and Mrs. R. S. Smith at Quyon, on Saturday.

W.M.S. Meeting

The W. M. S. of the United Church were privileged in having Mrs. Gamble, of Russell, as guest speaker for their autumn Thank Offering Service, held last Tuesday afternoon. Her address was very inspirational.

The ladies of Elma and Harmony Auxiliaries were guests for the occasion.

The president, Mrs. Denzil Robinson, opened the meeting with a poem "Thanksgiving." Mrs. Arnold Casselman read the Scripture lesson, and Mrs. Clifford Knapp read a poem, "The Shared Loaf." Mrs. Aden Casselman led in prayer. Mrs. Dalton Robinson sang a solo, "The Lord's Prayer," and was accompanied by Mrs. Byron Steele at the piano. Mrs. Wray McPherson gave a paper on Stewardship, and Mrs. Cecil McIntosh gave a reading on Citizenship entitled "The World Is Ours."

The meeting closed with the Mizpah Benediction. Dainty refreshments were served by members of the group, Mrs. Aden Casselman, Mrs. Knapp, Mrs. Arnold Casselman and Miss Grace Myers.

Y.P.U. Meeting

Members of the Y. P. U. met recently in the United Church Hall for the October meeting.

The president, Robert McPherson, was assisted by Rev. Mr. Brookson and Dale Allison. Donnie Knapp read the Scripture lesson, and John Bailey closed the devotional period with prayer.

During the business period plans were made for a weiner roast to be held on October 14.

BELL LINES

by E. G. Thompson your telephone manager



ON THE MOVE . . .

One of the advantages for employees of our company is the opportunity to broaden themselves through movement from town to town and by changes in job assignment. These transfers have all been made recently.



J. Pollie who has been an Installer Repairman at Smiths Falls — moved to Installer Repairman at Winchester.



Garnet I. Raycroft — Dispatcher at Winchester is now Dispatcher at Smiths Falls.



John M. Roy — Repairman in Ottawa will now be an Installer Repairman at Smiths Falls.



G. G. Van Allen — Installer Repairman at Kemptville, now in Smiths Falls as Installer Repairman.

By the way if you plan to move, you can assure transfer of your telephone service best by calling as soon as you know your new address.



It's that wonderful time of the year again when we all feel the urge to don the old hunting jacket, pick up our trusty gun and tramp off into the woods. Yes, hunting is a grand sport! Let's remember to keep your shooting controlled by a hill or other back stop; identify your game before you shoot; keep your barrel clean and free from mud, snow and other obstructions; allow only empty guns in cars, trucks, boats, camps, and homes; and make sure the safety catch is on; never leave a loaded gun unattended and carry your gun so you control the muzzle at all times . . . Enjoy happy, safe hunting this season.

Here's one thing we'd like to remind you of — those handy Yellow Pages in the back of your telephone directory. With Fall house cleaning in full swing, it's the greatest way to "hunt" all over town for what you need. Cleaning supplies, paint, repair people—you name it and you'll find it in your Yellow Pages. You save time and steps when you use them.

Georgia Thompson

TIME TABLE

STANDARD TIME

WESTWARD

Train No. 21 — Due Winchester 12.04 a.m. daily (flag stop for Belleville and beyond).

EASTWARD

Train No. 22 — Due Winchester 5.12 a.m. daily (flag stop for Montreal).

R. D. LEDGERWOOD, Agent.

Canadian Pacific

Costume Jewellery for Fall and Winter

MATCHED SETS
EARRINGS AND NECKLETS
Two, three and four string necklets.

PIN and EARRING MATCHING SETS

PENDANTS
Gold and Silver for adults and children.

Friday Night Only Specials !

METAL TV TRAY
14" x 9" Floral — Reg. 49c
Special 30c

FIRE KING
MEASURING CUP
1 cup size, Reg. 49c
Special 25c

SAFETY ASH TRAY
Glass — Reg. 60c
Special 35c

Duncan's Store
none 56 Winchester, Ont.



CHAS. ANDERSON
ESSO HEATING OILS-GASOLINE MOTOR OILS & GREASES
PROPANE GAS & APPLIANCES
Tel. 67 WINCHESTER

FAMILY STYLE ENTERTAINMENT
Winchester
DOORS OPEN 7:00 P.M. CONTINUOUS FROM 7:30

Showing October 12th to 18th



Winner of 11 ACADEMY AWARDS

including ***BEST PICTURE***

"BEST ACTOR"
"BEST DIRECTION"
"BEST CINEMATOGRAPHY" (COLOR)
"BEST ART DIRECTION" (COLOR)
"BEST MUSIC SCORE"
"BEST SUPPORTING ACTOR"
"BEST FILM EDITING"
"BEST SPECIAL EFFECTS"
"BEST SOUND"
"BEST COSTUME" (COLOR)





One Show Each Evening at 7.30 p.m.
Admission is $1.00 per seat

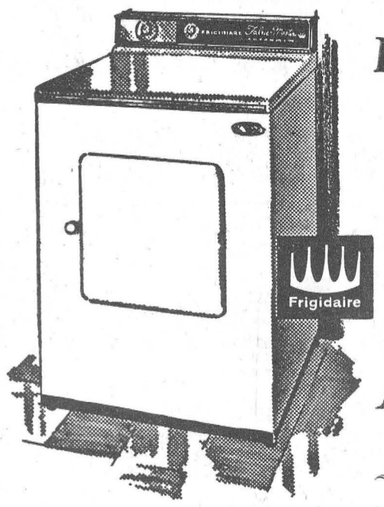

Deluxe
FRIGIDAIRE DRYER
WAS $219.00
Now **$199.**

Apartment Size
FRIGIDAIRE RANGE
Only **$139.**

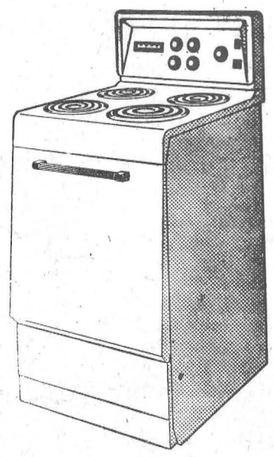

Vice & Craig
Phone 13 - Winchester

Have A Tuberculin Test . . . and be SURE!

TESTING DATES

Metcalfe—Lions Den	Tuesday, October 17th
Osgoode—Legion Hall	Wednesday, October 18th
Vernon—Old School	Thursday, October 19th

This FREE service is provided by the Ontario Department of Health in co-operation with the Ottawa Anti-Tuberculosis Association.

ANNOUNCING!
SUNSHINE SPECIAL for ELECTRIC CLOTHES DRYER BUYERS

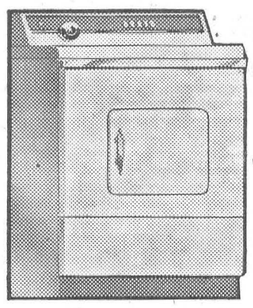

Make every day a drying day ELECTRICALLY ...costs less than 5¢ a load to operate

- FLAMELESS • ODOURLESS
- SAFER • FULLY AUTOMATIC
- ECONOMICAL

Choose from any of these famous makes of electric dryers:

BEATTY	G.M. FRIGIDAIRE	MOFFAT
BELWOOD	INGLIS	PHILCO-BENDIX
COFFIELD-HAMILTON	KELVINATOR	RCA WHIRLPOOL
CONNOR	LEONARD	SIMPLICITY
DOMINION	MAYTAG	THOR
GENERAL ELECTRIC	McCLARY-EASY	WESTINGHOUSE

... AND OTHER FINE MAKES

BUY NOW AND GET A FREE ELECTRIC BLANKET

- Full double bed size
- Full 2-year guarantee
- A top quality blanket made by Canada's largest electric blanket maker
- Can be washed and dried automatically
- Offer good from Oct. 14th—Nov. 30th 1961

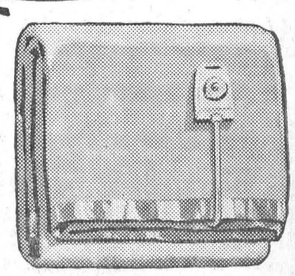

A $29.95 VALUE

SUNSHINE SPECIAL

This offer good at the stores displaying this symbol

LIVE BETTER ELECTRICALLY HYDRO is yours

Especially For Women

WEDDINGS

Porteous — Kerr

Margaret Jean Kerr and Robert Porteous were united in marriage on Saturday afternoon in Winchester United Church, on the birthday of the bride. Rev. Angus MacDonald officiated, and Mrs. Jessie Fetterly was organist. Arnold Stobo assisted the groom as best man, and the ushers were Eric Porteous, brother of the groom, and Gordon Stobo, all of Winchester.

Mr. and Mrs. Harvey Kerr, Winchester, are parents of the bride, and the groom is the son of Mr. and Mrs. Ralph Porteous, Winchester.

Given in marriage by her brother, Bruce, the bride wore a white waltz-length gown of lace over satin, fashioned with a fitted bodice forming a V at the waist in both front and back, round scalloped neckline, lilypoint sleeves and a double tiered skirt of Alecon lace. A high crown of tiny pearl drops held her fingertip veil of tulle illusion. She carried a cascade bouquet of red roses and green ivy.

Miss Beatrice Kerr attended her sister as maid of honour. She chose a waltz-length gown of mist blue over embossed taffeta, with bouffant skirt and small matching headdress and shoes. She carried a bouquet of pink carnations.

A reception was held in the church hall following the ceremony. To receive the guests Mrs. Kerr wore a blue nylon dress with navy blue duster and accessories, and a corsage of pink carnations. Mrs. Porteous chose a dusty rose crepe dress with lace inserts, black accessories and a corsage of variegated carnations.



—Photo by Smith

Mr. and Mrs. Robert Porteous

For her honeymoon to Niagara Falls and U. S. A., Mrs. Porteous donned a champagne bengaline ensemble, copper accessories and a corsage of bronze mums.

Out-of-town guests were present from Brockville, Prescott, Manotick, Smiths Falls, Ventnor, Vernon, Osgoode, Ottawa, Auburn and Canton, N. Y.

HONORED AT SHOWERS

Miss Margaret Jean Kerr was honoured at a miscellaneous shower at the home of Mrs. Francis Sharkley, recently. A corsage was pinned on the bride-elect by Betty Porteous, and an address was read by Jacqueline Cross. Miss Kerr thanked all for the many lovely gifts which she received.

The hostess served a dainty lunch, assisted by Misses Ann and Betty Porteous, Beatrice Kerr and Jacqueline Cross.

* * * * *

Miss Kerr was also honoured by the Winchester Hospital staff, of which about 50 members attended, at the home of Mrs. Willis Robinson. Jean was seated in a decorated chair where Jan Robinson pinned a corsage on her. Games and contests were enjoyed by all.

An address was read by Miss B. Legris, Director of Nursing, and the bride-elect received many gifts for which she expressed her thanks. Mrs. W. Acres, Mrs. H. McMillan, Mrs. J. McIntosh and Miss M. Tullis led in a sing-song, after which a dainty lunch was enjoyed. A lovely cake was donated by Mrs. Lorne Cooke and Mrs. John Barkley.

Kirkwood — Adams

Hallville United Church was the scene of a pretty wedding on Saturday afternoon when Agnes Corinne Adams, daughter of Mr. and Mrs. Melvin Adams, Kemptville, became the bride of Wayne William Kirkwood, son of Mr. and Mrs. William Kirkwood of Winchester Springs.

Rev. A. J. MacDonald officiated at the double ring ceremony assisted by Mr. Mervyn Peters. The church was decorated with bronze and yellow mums and white and yellow gladioli.

The bride, given in marriage by her father, wore a street-length gown of Chantilly lace with scalloped neckline embroidered with sequins and pearls, and lilypoint sleeves. The bouffant skirt was accented with two tiers of lace and tulle. A double crown of seed pearls and sequins held her waist-length veil of tulle illusion trimmed with chantilly lace. She carried a white bible centred with red roses, white stephanotis and red rose buds on white velvet streamers.

Mrs. Ronald Adams, sister-in-law of the bride, was matron of honour, and Miss Joan Daniels and Miss Carrole Harrison, both of Ottawa, as bridesmaids, wore red velvet. All had matching head pieces with veiling, and carried white mums.

The mother of the bride chose a Royal Blue wool dress with matching velvet and satin hat. The mother of the groom wore mejenta wool with matching hat and accessories.

Lloyd Summers, brother-in-law of the groom, was best man. Donald Adams, brother of the bride, and Frank Sisty ushered the guests.

Miss Anne VanAllen was soloist, accompanied by Mrs. Andrew Logan as organist.

The reception was held in the church hall.

The bride wore a gold suit and hat with bronze accessories and a corsage of bronze mums for a honeymoon trip to the Eastern United States. On their return the couple will live at Winchester Springs.

BIRTHS

Following is the list of Births during the past week at the Winchester District Memorial Hospital:

On Wednesday, Oct. 4, 1961, to Mr. and Mrs. William Fulton, of Chesterville, a son.

On Wednesday, Oct. 4, 1961, to Mr. and Mrs. Byron Campbell, of Chesterville, a daughter.

On Thursday, Oct. 5th, 1961, to Mr. and Mrs. Hugh Latimer, Blossom Park, Ottawa, a daughter.

On Thursday, Oct. 5th, 1961, to Mr. and Mrs. Jeffrey Christensen, Morrisburg, a daughter.

On Friday, Oct. 6th, 1961, to Mr. and Mrs. Clayton Fawcett, Winchester Springs, a son.

On Friday, Oct. 6th, 1961, to Mr. and Mrs. Leo Paul Marion, of Crysler, a son.

On Friday, Oct. 6th, 1961, to Mr. and Mrs. Lloyd Spearman, Inkerman, R. R. 1, a son.

On Friday, Oct. 6th, 1961, to Mr. and Mrs. Earl MacMillan, Finch, R. R. 2, a son.

On Saturday, Oct. 7th, 1961, to Mr. and Mrs. Eric Steele, of Winchester, a son.

On Sunday, Oct. 8th, 1961, to Mr. and Mrs. John Dingwall, of Finch, a son.

On Sunday, Oct. 8th, 1961, to Mr. and Mrs. Donald Miller, 156 Sunnyside Ave., Ottawa, a daughter.

On Sunday, Oct. 8th, 1961, to Mr. and Mrs. Sheridan Cummings, Williamsburg, a daughter (stillborn).

Personals . . .

Miss Nancy Elliott, of Ottawa, spent the holliday week-end with her granpdarents, Mr. and Mrs. Hart Melvin, of town.

Mr. and Mrs. Hobert Holmes spent the week-end with Mr. and Mrs. Kenneth Schultz of Pembroke.

Mr. and Mrs. Cecil Lefebvre and daughter, Gene, have just returned from St. Lawrence des Monts where they were the guests of Mr. and Mrs. Ford H. Planche.

Mr. and Mrs. Max Boyd entertained to Thanksgiving dinner on Sunday, Mr. and Mrs. W. J. L. Boyd, Mr. and Mrs. Harry Joule and family, of Ottawa, and Mr. and Mrs. Frank Owen of Ralston, Alta., who leave this week for their home after spending the past three weeks with their daughter, Mrs. Max Boyd, Mr. Boyd and family.

Miss Eleanor Melvin spent Thanksgiving week-end at her parental home with Mr. and Mrs. Hart Melvin and family.

Mr. and Mrs. Cecil Lefebvre visited Mrs. Grace Payne, who is recovering from a fractured leg in the Oxford Nursing Home, Kemptville, and found her in good spirits and gaining.

Mr. and Mrs. Eldon Riddell, Mr. and Mrs. Hubert Riddell, Miss Gladys Girard and Miss Janice Johnston spent Thursday evening with Mr. and Mrs. Jack Wilson and family of Manordale.

Mr. and Mrs. Irwin Cross spent a few days last week in Kingston visiting Mr. and Mrs. Otha Hutt. While there they attended the International Plowing Match at Belleville. On their return home they spent a day at Golden Lake and returned home by Ottawa where they visited their daughter, Doreen.

Mrs. E. Robinson, of Mascouche, Que., was a week-end guest of her mother, Mrs. R. J. Empey.

Guests during the holiday week-end of Mr. and Mrs. Edgar Turner were Mr. and Mrs. Ralph Turner, of Val Dor, Que., Mr. and Mrs. Wallace Anderson and family, and Mr. and Mrs. Harold Turner of Cardinal.

Mr. and Mrs. P. H. Gillissie, of Utica, N. Y., were Sunday guests of Mrs. W. F. Workman.

Mrs. James Stewart, of Ottawa, spent the week-end at the home of Mr. and Mrs. W. C. MacDonald.

Marriage Announced

Mr. and Mrs. Harrison McIntosh, of Ormond, announce the marriage of their daughter, Frances Gwendolyn, to Kenneth Johnston, of Metcalfe. Wilfred Johnston, son of Mrs. Carl Johnston and the late Mr. Marriage to take place on Saturday, November 4th, at Metcalfe.

Announcement . . .

Our TV Service will still remain open on Saturday Evenings. You may either telephone 75 or bring your set in.

Alex. W. Davidson

Phone 75 - Winchester

AVAILABLE FOR IMMEDIATE DELIVERY

1 NEW GMC TRUCK

1961 GMC ½-Ton Pick-up with Fleetside Box.

2 NEW VAUXHALLS

1961 VAUXHALL Cresta, 6 cylinder, 4 door sedan. The most luxurious of the Vauxhall line.

1961 VAUXHALL Victor Super 4 door sedan, with Regency Cream exterior. Lovely to look at — easy to own.

A Wide Range of 1955 to 1958 Models

For Example:

1955 BUICK Special with radio and many extras. Has 4 new tires. Like new in every detail.

1955 VANGUARD 4 door sedan. An excellent economy car for the budget minded. Thoroughly checked.

1958 PONTIAC Pathfinder, 4 door sedan, V8. Spotlessly clean.

A Number of 1948 to 1954 Models

For Example:

1953 FORD 4 door sedan, standard transmission. Mechanically A1.

1952 DODGE 2 door Suburban. In exceptionally fine shape.

1954 DODGE Regent 4 door sedan. Standard transmission. Immaculate throughout.

and many others at

Walter C. MacDonald Motors
WINCHESTER, LIMITED

PONTIAC VAUXHALL BUICK GMC TRUCKS

Phone 285 — GENERAL MOTORS PRODUCTS — Winchester

MacINTOSH'S *GROCETERIA* Phone 46

KAM Canned Meat	tin	39c
Burns LARD	16 oz. pkg.	18c
Clarks PORK and BEANS	20 oz. tin	19c
Rose Brand Sweet Mixed PICKLES	16 oz.	28c
MIXED COOKIES	2 lbs.	59c

Jo-Anne Shoppe

PHONE 10 WINCHESTER

COATS 29.95 to 49.95

What an assortment of styles and materials we have in this group of coats, fur trimmed and untrimmed, chamois lining to waist. In colours of green, taupe, blue and brown. Sizes 10 to 20.

2-Pc. SUITS 12.95 to 19.95

Beautiful styles in knit, corduroy and wool plaids. Fitted and loose jackets, straight and pleated skirts. Shades of gold, grey, green, taupe, aqua and red. Well made and good fitting in sizes 10 to 18.

Short Nighties, Pyjamas priced at 2.98

Well made of flowered nylon in shades of coral and mauve. Sizes small medium and large.

Nylon Hosiery 1.29

Phantom nylon hosiery in seamless and seamed styles. All colours and sizes 8½ to 11. Regular $1.50. (Not all styles reduced).

Nylon Slips 2.98 and 3.98

We have just received a shipment of beautiful slips in all the new high shades of magenta, gold, aqua and green. Sizes 34 to 40.

P.S. We alter free of charge dresses and suits over $16.95.

Always feel free to come in and look around. We are always pleased to see you.

BARGAIN CENTRE

One Group of SUITS selling at Half Price

All taken from regular stock. This is a real bargain. Assorted sizes. Slight extra charge for alterations.

SKIRTS 2.98 and 3.98

You will just have to see the materials and styles to really appreciate the value in these skirts. Sizes 12 to 20.

SLIMS 3.98

Well made and good fitting in plaids and plain styles. Sizes 10 to 20.

watch for bargains every week

IGA DOLLAR DAYS!

SWIFTS FROZEN **Meat Pies** CHICKEN TURKEY BEEF 4 8 oz. pkgs. $1

SNOW CROP **Sliced Strawberries** 3 15 oz. pkgs. $1

BLUE WATER **Haddock Fish Sticks** 3 10 oz. pkgs. $1

BONELESS LEG **VEAL ROAST** LB. 69c

TABLERITE RED BRAND BEEF **STEAKS** • SIRLOIN • T-BONE • WING LB. 89c

HYGRADE COOKED MEATS — POLISH RING 12 oz. MIDGET BOLOGNA 24 oz. SALAMI ROLL 12 oz. each 59c

COOKED **HADDOCK FILLETS** lb 59c

FRESH LEAN **GROUND BEEF** lb 39c

IMPORTED NEW CROP VALENCIA **ORANGES** 5 lb. bag 59c

U.S. NO. 1 **Bartlett PEARS** 6 size 165's 29c

CALIFORNIA NO. 1 VACUUM PACK **Head LETTUCE** 2 size 24's 29c

ONTARIO NO. 1 PURPLE TOP **Waxed TURNIPS** lb. 5c

Prices effective until Saturday, October 14 inclusive

KLEENEX WHITE **Facial Tissues** 7 reg. pkgs. $1

IGA **Instant Coffee** 10 oz. jar $1

CLARKS FANCY **Tomato Juice** 4 48 oz. tins $1

IGA CHOICE **GREEN PEAS** 7 tins 20 oz. $1

IGA **KERNEL CORN** 9 14 oz. tins $1

PARAGON BONELESS **Turkey or CHICKEN** 3 7 oz. tins $1

GOLDEN RIBBON **DOG FOOD** 12 16 oz. tins $1

INSTANT **PET MILK** 3 lb. pkg. 79c

BLUE STAR WHOLE **CHICKEN** 3¼ lb. tin 89c

IGA CHOICE **TOMATOES** 5 20 oz. tins $1

STOKELYS FANCY **PEACHES** 3 28 oz. tins $1

SPECIAL PACK **FAB** KING SIZE each $1

TOP VALU **MARGARINE** 4 1 lb. pkgs. $1

SASCO **Liquid Honey** 3 16 oz. jars $1

STUART HOUSE CHICKEN NOODLE **SOUP MIX** 12 pkgs. $1

WHITE CROSS WHITE **Toilet Tissue** 10 rolls $1

WINCHESTER LEN STECK — IGA — **PORTEOUS** VERNON, ONT.

Professional Cards

CASS & CASS
LAW OFFICES
Winchester. Phone 11.
Chesterville — Hillcrest 8-2735
Bank of Nova Scotia Block

G. WILLIAM GORRELL
Barrister, Solicitor, Notary Public
Office Phone—KIngsdale 3-2922
Residence KIngsdale 3-3195
MORRISBURG - Ontario

LIFE INSURANCE
District Representatives of the Mutual Life Assurance Company of Canada; Lyall M. Crowder, South Mountain, Telephone 52; L. Keith Crowder, Brinston, Ont., Tel. South Mountain 681r13. Office Phone 50.

S. EARL FREELAND, C.L.U.
The Manufacturers' Life Insurance Company
Suite 403, Victoria Building
140 Wellington St. - OTTAWA, Ont.
Telephone: Office CE 2-3507
Res. Winchester 292.

FRASER INSURANCE SERVICE
Bill McVey - Jim McVey
Phone METCALFE 157
Auto - Fire - Farm - Liability and Life

For Cemetery Memorials See
W. J. L. BOYD & SONS
Representing
R. M. Best Granite Co., Kingston.
Architects and Craftsmen of Civic and Private Memorials. Church Memorials of Bronze, Marble and Brass.
PHONE 325 - WINCHESTER

CROWDER'S INSURANCE AGENCY
All Lines of General Insurance
Office Phone: 50.
L. M. CROWDER.....Phone 52
C. H. CROWDER.....Res. 55
South Mountain, Ont.

ELECTROLUX (Canada) LIMITED
Vacuum and Floor Polishers
Sales and Service
ARNOLD GILROY
Phone 679 r 4 - South Mountain

H. E. BICCUM
District Representative for North American Life Insurance Co.
A complete Insurance Service for all lines of Fire and Casualty Insurance, including Hospitalization. Also Real Estate Broker. Telephone 311, Winchester.

HENDERSON LODGE NO. 383
A. F. & A. M., WINCHESTER
Meets in the Masonic Hall, Royal Bank Block, on second Friday of each month at 8.00 p.m.
Visiting Brethren Welcome.
ARCHIE SHELDRICK, W. Master.
DR. W. A. SHERWOOD, Secretary.

LADIES' AUXILIARY
Canadian Legion, B.E.S.L.
Branch 108, Winchester.
Meets Third Thursday of each month at 8.00 p.m. in the Legion Hall, Winchester. All eligible women welcome.
MRS. HELEN COONS, Pres.
MRS. VIVIAN McKENDRY, Sec.

CANADIAN LEGION
B. E. S. L.
Branch 108, Winchester
Meets the First Monday of each month in Legion Hall, Winchester.
All War Veterans Welcome
BASIL DAWLEY, President.
LEROY STRADER, Sec'y.

CO-OP AUTO INSURANCE
For information contact County agents: Byron Martin, Hallville, Phone 602r34, South Mountain; Edwin McIntosh, Williamsburg, Phone KI 3-2294, Morrisburg; W. J. Masterson, Chesterville, Phone 674, Chesterville; Lorne Mellan, Brinston, Phone 25 r 3, South Mountain.

HAROLD D. POAPST
District Representative for North American Life Insurance Co.
Complete Insurance Service
Automobile - Fire - Wind, etc.
Real Estate Broker
Phone 446 - Winchester

GRAHAM L. CASSELMAN
Crown Life Insurance
Group Insurance - Pension Plan
Phone 346 W 5 - Winchester

ATTENTION, CAR BUYERS
Our Low Cost Financing and Insurance Plan will help you make a better deal. BEFORE you buy talk to us.
H. E. BICCUM
Insurance and Real Estate
Phone 311 - Winchester

Former Missionary In Japan Addresses Evening Auxiliary

Miss Luella Rorke, a retired missionary returned from Japan in 1959, was guest speaker at the United Church Evening Auxiliary meeting held in the S. S. rooms last Wednesday evening when members of the Chesterville Evening Auxiliary were entertained.

Miss Rorke told about some of her experiences as a missionary at Shizuoka church in Japan. She was introduced by Mrs. R. Earl and thanked on behalf of those present by Mrs. Lorne Isaac.

Mrs. Wm. Byers, Mrs. Ed. Boyd and Mrs. Lyle Levere led the Thanksgiving worship service with the theme, "Harvesting the Years."

Misses Eleanor Byers and Susan Boyd sang "I Love To Go To Sunday School." Misses Diane and Judy MacLean, Donna and Rhonda Kenney delighted the audience with "O God, How Great Thou Art." Mrs. Howard Fetterly accompanied these musical numbers on the piano.

Mrs. R. Earl opened the business meeting with a poem entitled "Thanksgiving." A letter of appreciation was read from Mrs. Adam in Williamsburg and Mrs. H. Stoate in Ottawa for gifts received. Mrs. Wm. Byers voiced her thanks to the Society for a gift received while in hospital. Mrs. Mac Carkner closed the business meeting with prayer.

The November birthday meeting will be held on November 14 at the home of Mrs. E. Davidson. A dainty lunch was served by the committee, assisted by Mrs. F. M. Cass, Mrs. Earl, Miss E. Fennell and Mrs. R. Wylie.

Mrs. Emerson Johnston voiced the thanks of the Chesterville group, and the meeting closed with the Mizpah Benediction.

Vernon Baptist Mission Circle

The regular meeting of the Vernon Baptist Senior Mission Circle was held at the home of Mrs. Harrison McDiarmid with a good attendance. The president opened the meeting with a Thanksgiving meditation and prayer. The McMaster hymn was sung, followed by a splendid devotional based on Christion Service, ably given by Mrs. Jas. Ferguson.

Miss Lillian Donaldson led in prayer for all missionary work followed by several others. Much prayer is needed in such serious times. The minutes were read and adopted, after which roll call was answered by verses on Thanksgiving. Several discussions took place regarding the work of the Circle.

The Missionary News prepared by Miss Annie Carlyle was read by Mrs. Herb Robinson, and a letter received by Miss Elizabeth Stuart from Dr. Ben Gullison, missionary in India, thanking her for the splendid donation she had made to his hospital, was read.

Mrs. Reoch read an account of a fine Conference in Bolivia, and a hymn was sung, followed by the Lord's Prayer in unison. Lunch was served and a social hour enjoyed by all.

St. Paul's W. M. S.

St. Paul's W. M. S. met in the Sunday School Rooms last Tuesday evening with the president, Mrs. Hugh Wilson, presiding, who gave the call to worship followed by prayer. The minutes were read and fourteen members answered roll call with a verse of Scripture containing the word "thanks."

Invitations from Vernon and Mountain were accepted. The treasurer's report was given, and the president thanked all who had taken part at the Sectional meeting.

Rev. Ronald Rowat, Superintendent of Missions for the Synod of Montreal and Ottawa, will be the guest speaker at the Society's Thank Offering Service on Sunday evening, October 22nd, at 7.30 o'clock. Mrs. W. McKercher was appointed to thank the speaker. A nominating committee was appointed.

The Thanksgiving service was taken from Glad Tidings with Scripture reading by Mrs. R. Ledgerwood. A paper on Thanksgiving and a reading were given by Mrs. Earl Campbell.

The meeting closed with prayer, after which lunch was served.



CARD OF THANKS—I wish to extend my sincere thanks to all my friends and relatives for their cards, flowers, gifts, treats and personal visits while I was a patient in Winchester Memorial Hospital and since my return home. Special thanks to Dr. H. G. Barton, nurses and staff of the hospital. All was deeply appreciated and will long be remembered.—Mrs. Lawrence Coughler. 22p

CARD OF THANKS—I would like to express my sincere thanks to all who remembered me with cards, letters, flowers and gifts, also to all who visited me while I was a patient in the Winchester Memorial Hospital. Special thanks to Dr. Byers, Dr. Dwayne Justus, Dr. Barton and the complete hospital staff for the many kindnesses shown me. —Joan Wylie. 22p

CARD OF THANKS—We wish to express our appreciation and heartfelt thanks to the people of Williamsburg who sent sympathy cards and flowers during our recent bereavement.
—Mr. and Mrs. Grant D. Casselman and Family. 22p

J. W. Hall, D.C.
CHIROPRACTOR
Will be in attendance every Thursday from 3.00 p.m. to 8.00 p.m.
at the home of Mrs. Timmins
Main St., Winchester
For Appointments Call 26

MONUMENTS
L. D. Wells & Sons
Formerly C. C. Stubbs & Co.
MONUMENTS and CEMETERY LETTERING
On No. 2 Highway opposite New Union Cemetery.
Phone KEystone 4-2255.
ROSS McCONNELL, Representative
Winchester, Ont. Phone 264.
"The Most Medern Shop In Eastern Ontario"

OPPORTUNITY TO INVEST IN CANADA'S FUTURE
Savings and Investment Corp. and Mutual Fund of Canada Ltd.
PETER WARKENTIN
Special Representative
YU 4-2025 Box 195, Finch, Ont.

SUMMERS INSURANCE SERVICE
H. E. Summers - E. R. Summers
Phone 399
A complete Insurance Service for all lines of Fire, Casualty and Life Insurance. Also low cost Automobile Financing and Insurance Plan.

ELECTRICAL APPLIANCES
Full line of Beatty and RCA Victor Electrical Appliances including Electric Stoves, Refrigerators and Freezers, Washing Machines, Dryers, Oil Space Heaters, Television.
ROSS H. BECKSTEAD
Phone KI 3-2103 - Williamsburg

PALM READING And ADVISER
by Mrs. Terry
Adviser on all problems of life, HEALTH — BUSINESS MARRIAGE — LOVE
one visit will convince you
See Her Now!
Phone WE 2-7342
925 Montreal Road
Cornwall, Ontario

A. Wahlroth, O. D.
OPTOMETRIST
Permanently located in the Thom Insurance Agency Office.
Morrisburg Shopping Centre
Hours: Daily 9.00 to 5.00
Wed. 9.00 to 1.00
Evenings by appointment.
KIngsdale 3-2502

FEED NEWS
Farm Credit Corporation Loans
This new farm loan service is provided through the Department of Agriculture at Ottawa and is made available to assist in purchase of land, new buildings, livestock, farm equipment, fertilizer, seed, etc. Also to discharge liabilities for any purpose considered necessary for the operation of an economic farm unit.
"Standard" loans are available up to $20,000 and "Package-deal" loans "(designed to cover all needs of capable young farmers starting with limited capital)" up to $27,500.
Both types of loans bear interest at 5 per cent and may be repaid over a period of up to 30 years—or the loan may be paid up at any time, if desired.
In addition, the Department has provided the services of a Farm Credit Advisor in each county or similar area to assist in financial and management problems.
This new plan would appear to be an excellent idea. Interest rate is low and all possible assistance is provided to "help raise farm income by providing competent farmers with the means to enlarge and reorganize their farms into economic family farm units."
Details of the plan are available in a booklet — "Credit for Profit."
We have a few copies here at the office or we'll be glad to pass on any information about the plan.
Fennell Feed Co. Ltd.
Telephone 134 or 136

W. J. L. Boyd & Sons Ltd.
"SINCE 1936"
CHRYSLER — PLYMOUTH — VALIANT — FIAT — FARGO
PHONE 325 WINCHESTER
Sheldon Robinson, Salesman.
1959 PLYMOUTH 2 door, hardtop
1958 PONTIAC 4 door
1957 CHEVROLET 4 door
1958 DODGE 4 door
1956 CHRYSLER fully equipped
Many others to choose from
— TRUCKS —
1956 INTERNATIONAL 1955 CHEVROLET
SEE THE NEW 1962 MODELS NOW ON DISPLAY

ARTHUR A. CRAWLEY & CO.
OTTAWA - MONTREAL - BROCKVILLE - TORONTO
SUDBURY - NORTH BAY - SAULT STE. MARIE
Ottawa Address—132 Lyon Street. Telephone 3-7715

CORNWALL - OTTAWA - MORRISBURG
McLEOD, COMRIE & CO.
CERTIFIED PUBLIC ACCOUNTANTS
Licensed Trustees in Bankruptcy
Tel. WE 2-3613 Cornwall
Tel. KI 3-2922 Morrisburg



CLASSIFIED ADVERTISING RATE

For Sale, Wanted, Lost and Found Advts., not over 25 words, 75 cents for the first insertion and 50 cents for each subsequent insertion. Cards of Thanks, $1.00 minimum. In Memoriams, $1.00 with four-line verse; 25c for each extra 4 lines of verse. Advts. for this column are inserted on a **CASH BASIS** only. They will not be accepted over the phone or by mail unless the party has an open account with us, or unless the cash accompanies the order.

FOR SALE

FOR SALE—Ladies writing desk; decorated mirror, 40" x 10"; 1 pair dacron frilled curtains, 60" x 84"; Coleman 8" oil burner. Apply J. H. Keyes, Winchester. 22c

FOR SALE—Beatty pressure pump with tank; one 8" Quaker space heater, like new. David or Howard Summers, phone 339 or 336, Winchester, Ont. 22p

FOR SALE—125 Cashman Hi-Cash Leghorn Pullets, 5 months old, starting to lay. Also 1 International 6-Can Milk Cooler, in good condition. Apply to Stanley A. Park, Phone Russell 607 r 15. 22-23p

FOR SALE — Rodney Oats, $2.50 per 100, with your own bags. Delivered. Apply to Gordon Casselman, Dixon's Corners. Phone OL 2-4250. 22-23p

FOR SALE—150 Red Rock Pullets and 150 Honegger Pullets, starting to lay. Also 100 feet (7" wide) belt. Apply to Charles McLaughlin, R.R. 1, Winchester, phone 783 J 13. 22-23c

FOR SALE—One 750 x 14 B.W. tubeless tire. Also one rim to fit any Ford from 1957 to 1961, at half price. Bill Jeacle, Metcalfe 100 R 23. 22p

AUCTION SALE

MISCELLANEOUS ARTICLES

A Public Auction, sponsored by the Metcalfe Anglican Church in aid of the Church Fund will be held at the Metcalfe Fair Grounds on

SATURDAY, OCTOBER 21, 1961

Commencing at 1 p.m. sharp:

Chickens; Bantams; Potatoes; Vegetables; Table and 4 Chairs; Square Dinner Utility Table; 7-Day Clock; 2 Tables; Stands; 2 Rocking Chairs; 2-Wheel Trailer; 2 Old Fashioned Bread Boxes; 3 Electric Stoves; Rangette; Coal and Wood Stove; Double Bed; 2 Single Beds, Springs and Mattress; Girl's Bicycle; Doll's Crib; Coal Oil Stove (like new); Walking Plow; Hay Loader; Hand Sleigh; Dishes; Lawn Mower; Cord of Wood; Fence Posts; Quantity of Lumber; Electric Washing Machine; Ironing Board; 6 Pigs; 2 Calves; Centre Table; Wood Stove; Play Pen; Stroller; Chesterfield Set; Camp Stove, and many other articles.

Visit our Bake Sale Table.

TERMS — CASH

METCALFE ANGLICAN CHURCH
STEWART B. JAMES, Auct. 22c

FOR SALE

FOR SALE—Six hundred yearling Hy-Line hens, 75 cents each. Apply to Claude Thompson, Metcalfe. 22p

FOR SALE—80 Rock-New Hampshire yearling hens and 50 Sussex-New Hampshire pullets, 5 months old. Apply to Irwin Casselman, R.R. 4, Winchester, phone 425 W 4. 22p

FOR SALE—1 Rogers Majestic 21" TV; 1 Skyline all-wave TV aerial complete with rotary; 1 corner cupboard; 1 whatnut corner shelf; 1 buffet; 1 chrome set; 1 lazy boy chair; 1 reclining wheel chair; 1 electric elevator with two-way switch, used in care of invalids or wheel chair patients. Apply to J. L. Belway, phone 66 R, Winchester. 22-23p

FOR SALE—100 R. I. R. and Sussex Cross Pullets. 6 months old, 50% laying. Also 28 water bowls complete with piping and float, in excellent condition. Robert Duke, Morewood, Ont. HI 8-2559. 21-22p

FOR SALE—3 registered Holstein first calf heifers, 3 years old. Apply to John Coppens, Vernon, Ont. Phone 37-23 Metcalfe. 21-22p

FOR SALE—Quaker Oil Burner, 13-inch, equipped with fan. Call evenings after six. South Mountain 621-r-6. 21-22p

AUCTION SALE

Having purchased the household effects of the late Tom Bailley, I will offer for sale by Public Auction on

SATURDAY, OCTOBER 14th

at 1.30 p.m. on Cameron Ave., Village of Winchester the following:

Heintzman Grand piano, in excellent condition; antique living room suite; 3 complete bedroom suites; 1 complete dining room suite; Leonard refrigerator, good as new; 2 cook stoves; dishes of all kinds, (complete set); typewriter (Underwood) in good condition; sun ray lamp; sewing machine; several rugs; lamps; bookcase; music cabinet; hall rack; numerous small tables; pictures; Connor electric washer; curtains; numerous odd chairs; bedside table; sick bed tables; floor mirror; numerous trunks; bedspreads; bedding; numerous other articles.

TERMS CASH

MAHLON ZERON
Owner and Auctioneer
21-22c

FOR SALE

FOR SALE—One Ford tractor, new tires; one 2-furrow plow, M.H., 12" bottoms; one Massey manure spreader on rubber; one Cockshutt manure spreader, on steel. Apply J. L. Belay, phone 66 R, Winchester. 22-23p

FOR SALE

General Store Business, rural community, priced to sell.

Modern 3 bedroom bungalow, Iroquois, 1 car garage, paved driveway, Photo Co-Op.

1½ storey, 3 bedroom dwelling in Iroquois, 1 car garage, Photo Co-Op.

Car repair garage and electrical appliance shop. Excellent location.

Cottage on Rideau River, partially furnished.

Farm, near South Mountain, 75 acres. Photo Co-op.

Carman H. Crowder
Telephone 50
South Mountain
Irving H. Miller Ltd., Broker
20-24c

TO RENT

TO RENT—2 nice apartments available now, well heated, free continuous hot water, 2 bathrooms on floor. No fuel to buy, no furnace to attend, no snow to shovel, free parking, large outside clothesline. Reasonable rent to reliable tenants. Apply at office, Hotel Winchester. 21-22p

FOR RENT—5 room apartment, with large storage shed, on Caleb Street, Winchester. Available for November 1st. Alex Summers, tel. 324 W. 21-23p

TENDERS

TENDERS FOR CONSTRUCTION OF DRAINS

Tenders will be received by the undersigned up to October 14, 1961, for the construction of the following drains:

Empey Municipal Drain consisting of 4,606 cu. yards earth excavation.

Marion Municipal Drain consisting of 2,510 cu. yards earth excavation.

Plans and specifications may be seen at the office of the township clerk. The work to be done under the supervision of the township engineer, R. F. Mucklestone, and completed by November 30, 1961.

A 10% deposit must accompany each tender. Tenderers may tender on either drain or on both drains. The lowest or any tender not necessarily accepted.

Glenn MacGregor, Clerk
Morewood, Ont.
21-22c



Phone 339
Lumber — Plywood — Insulation
— Asphalt Shingles —
— Galvanized and Aluminum Roofing —
Doors — Windows — Trim — etc.
available at
Cedarview BUILDERS' SUPPLY
GLADSTONE STREET — NORTH
WINCHESTER

Annual Meeting Of The Concentrated Milk Producers Assoc.

The annual meeting of the Winchester Local of the Ontario Concentrated Milk Producers' Association will be held in the

TOWN HALL, WINCHESTER
TUESDAY, OCTOBER 17 at 8.00 P.M.

Members of the Provincial Board will be present. There will be discussions, reports and the election of officers.

Door Prizes and Refreshments

CANADA SAVINGS BONDS
Buy yours now, by instalments or for cash, at any branch of the "Royal"
THE ROYAL BANK OF CANADA

STRAYED

STRAYED—One heifer strayed to my pasture about September 15th. Owner may have same by proving property and paying expenses. Call evenings after 6. Winchester 212 J 1 Fred DeGroot, Winchester Springs, R.R. 1. 21-22p

NOTICES

PUBLIC NOTICE

Any claims against the estate of the late Charles Osborne Smith of Russell, Ontario, should be filed with the undersigned on or before November 10, 1961. After this date the said estate will be distributed, having regard only to such claims as shall have been notified within the time stated.

8 MacDonald Avenue,
C. W. Nickell,
Aylmer, Quebec
(Executor)
22-24c

SPENCER and SPIRELLA SPECIAL

All through October, Spencer offers beautiful white Antron Material at a reduced price in all types of garments and bras, also Spirella foundation garments. Contact your local dealer, Mrs. E. Alexander, 11 Gladstone St., phone Winchester 124. Appointments appreciated in your home or mine. 21-24p

PERSONAL — Hygienic Supplies (Rubber Goods) mailed postpaid in plain, sealed envelopes with price list. Six samples, 25c; 24 samples, $1.00. Mail Order Dept. M-57, Nov-Rubber Co., Box 91, Hamilton, Ontario.

DEAD ANIMAL DISPOSAL ACT

We have been licensed to remove your dead and crippled farm animals under the above Act.
FREE REMOVAL
Phone: Collect WEllington 2-6821 or Winchester 114
ST. LAWRENCE RENDERING COMPANY LTD., CORNWALL
Licence No. 96-C-61

FARM SERVICE

We pay highest prices for Meat Horses. Crippled, Sick or Dead Cows and Horses. Phone collect. Licence No. 89-C-61.
HERB. LOUCKS
Phone 347 W 2 - Winchester.

Real Estate

8-ROOM FRAME HOUSE in Vernon, right beside new school. Bathroom, insulated, heavy wiring, easily duplexed. Immediate possession. $1000.00 handles, balance monthly.

300 ACRE FARM with all good buildings. Barns tie over 40 cattle, good silo. Owner wishes to retire. Asking $16,000.00 with suitable terms.

DOUBLE HOUSE in Winchester, recently installed bathrooms, town water. One side available immediately. $1000.00 handles.

70-ACRE FARM, all tillable, good buildings with hydro throughout. Being offered complete with livestock and machinery. Owner wishes to retire and will accept low down payment.

Austin Carkner
Real Estate Broker
Phone 298
Winchester

WANTED

WANTED — Good open Holstein Heifers Phone South Mountain, 605 R 21. 22-23p

WANTED—Large tract of land with water frontage along Rideau River or Rideau Lakes area. Principals reply to PO Box 485, Wysox, Penna., U.S.A. 22-23c

AGENTS—A greater opportunity with Familex! It's time for you to go ahead. 250 household products to sell: cosmetics, culinary, extracts, tonics, household and farm products, etc. High commission and bonus. Familex Products, Dept. R. F. 1600 Delorimier, Montreal, Que. 22c

WANTED — Antiques: Old Furniture, Cupboards, Drop-Leaf Tables, Kitchen Chairs and Rockers, Butter Bowls, Clocks, Guns, China, all kinds of Coal-Oil Lamps, Brass Pots and Sleigh Bells. Highest Prices. Address all replies to
LAWRENCE SHAVER
26 Augustus St., Cornwall, Ont.
or to
Box S-19, c/o Winchester Press
19-28p

WANTED
BUSH — For Logs
Hard maple, soft maple, basswood, elm, ash or oak.
HIGHEST PRICES PAID
Apply in writing to:
BOX B. 29
THE WINCHESTER PRESS

WANTED
YOUR ANIMALS — DEAD OR ALIVE
I pay the highest prices for crippled, sick or dead cows or horses. Phone Collect: South Mountain 623 r 15. 24-hour service. Licence No. 91-C-61. P.C.V. Licence.
C. F. WOODS
General Trucking
MOUNTAIN - ONTARIO

For Sale!

SPECIAL
John Deere Baler, about 3 years old $950.00
1/3 cash, balance June 1st, 1962
1—Cockshutt Corn Binder
1—40 Cockshutt Tractor, newly reconditioned, new sleeves and pistons
USED TRACTORS
2—30 Cockshutt Tractors
1—Case D4 Tractor on rubber
1—International Farmall A Tractor
1—Ford 3-point hitch Tractor
1—New Cockshutt 623 Spreader $525.00
New rubber tired Wagons
Used Spreaders
Land Grader for 3-point Tractor
Lime Spreader $200.00
AGENT FOR:
- Famous Nuffield 3 & 4 Cylinder Diesel Tractors
- Schultz, Farmhand and Farm Eze Manure Spreaders
- Cockshutt Farm Equipment, we give demonstrations on request
- Beatty Barn Equipment & Universal Milkers Sales and Service

Ewart S. Carkner
Telephone 121 W 14.
WINCHESTER ONT.
"Your Satisfaction is our Target"

see **DOCKSTEADER BROS.** *for*
PLUMBING & HEATING
RECONDITIONED Coal and Wood Furnaces, Warm-Morning and Oil Heaters, Cook Stove, and Pressure Systems.
BATHROOM FIXTURES by American Standard and Canadian Potteries, AND Stainless Steel Sinks, Pressure Systems, Hot Water Tanks.
HEATING BY Forced Air, Hot Water, Gas, Wood - Coal, Specializing in CARSWELL Oil Furnaces.
Furnace Cleaning - Tinsmith Work
STOP — White Rose Service Station, Highway 31
Open Evenings
Phone 440 - - Winchester

Holmes Livestock Exchange Ltd.
Owned and Operated by C. Irwin Holmes
Commission Sales Every Tuesday
SPRINGERS AND MILK COWS SALE — Starts at 2.00 p.m.
CALVES, PIGS and BEEF — from 6.00 p.m.
MAHLON ZERON, Auctioneer.
Good Restaurant Facilities
For Further Information Call
Business 381 - - Residence 150 J 2
Top Prices At This Week's Auction
Top Pure Bred Springers, $320.00; Top Grade Springers, $310.00; Steers, $19.10 cwt.; Bulls, $18.60 cwt.; Beef, $15.00 to $18.00 cwt.; Calves, $28.50 cwt.; Pork, $22.00 cwt.; Weaner Pigs, $8.00 to $10.00 each; Feeder Pigs, $10.00 to $15.00 each.

News From Mountain and District

Mountain

Mr. and Mrs. Carl Simms and Mr. and Mrs. Harry McNeil attended the Plowing Match at Belleville last Wednesday.

Mr. and Mrs. Walter Allen, Valerie and Billy, of Oakville, spent Thanksgiving week-end at the home of his mother, Mrs. Wm. Allen. Mrs. Allen accompanied them home.

Mr. and Mrs. Wilfred Utman, of Carleton Place, spent Sunday at the home of Mr. and Mrs. Gordon Robinson.

Mr. and Mrs. Gordon Graham and family, of Ottawa, spent Sunday at the home of Mr. and Mrs. Lyle Coughler.

Anniversary Services were held at the Presbyterian Church on Sunday with Mr. Murray Graham as guest preacher. Special music was under the direction of Mrs. Roy Graham, and was greatly enjoyed.

Miss Helen Hyndman spent Saturday at the home of Mr. and Mrs. Carl Simms.

Mr. and Mrs. Bryson Patterson, of Kemptville, Mrs. Melvin Black of Montreal, Mrs. Ella Hoy of Ottawa, Mr. and Mrs. A. Kerr and family and Mrs. Lucy Kerr were Sunday guests of Mr. and Mrs. Wm. Clark.

Mr. and Mrs. Ralph Shaw called at the home of Mrs. Shaw and Mrs. Christie on Sunday.

4-H Club Meets

The organization meeting of Mountain 4-H Club was held at the home of Dorothy Gibson, recently. Ten girls attended, with Dorothy Gibson as leader. Officers are: President, Elaine Richardson; secretary and press reporter, Gail Christie.

The next meeting will be held at the home of Helen Butler, assistant leader.

South Mountain

Mrs. Wm. Brady and daughters, Misses Dianne and Sharon, of Whitby, and Mr. and Mrs. Ray Barkley, Ottawa, were week-end guests with Mr. and Mrs. Gordon Blow.

Miss Janet Anne Gilroy, nurse in training at the Kingston General Hospital, has returned to resume her duties after spending a few days with her parents, Mr. and Mrs. Arnold Gilroy.

The many friends of Mrs. Albert Taillon will be sorry to learn she had the misfortune to fall downstairs at her home, receiving a bad cut in her arm which necessitated nine stitches. She also received many bruises on her body.

Mr. and Mrs. Robert Black and son, David, of Hamilton, and Mr. and Mrs. Donald Mulholland and children, Ronnie and Marcia, of Brockville, were week-end guests with Mr. and Mrs. Gordon Mulholland.

Mr. James S. Everett, Brockville, was a caller during the week on Mr. Colin Cameron and sister, Miss Jennie Cameron.

The many friends of William A. Cameron, Reeve of Mountain Township, will be sorry to hear he is seriously ill and is a patient in the Ottawa Civic Hospital. All wish him a speedy recovery. He has been Reeve for over 15 years.

Mr. and Mrs. Adrian Martin and children, Billie, Joan and Kathy, of Bowmanville, and Mr. and Mrs. L. E. Johnston, of Odessa, spent Sunday with Mr. and Mrs. Andrew Kenney and family.

Mr. and Mrs. Lytle Crowder have moved to their new home in Kemptville.

We are pleased to learn Mrs. Harold Graham has returned to her home from the Winchester District Memorial Hospital.

Hulbert W. M. S.

The regular meeting of the Hulbert W. M. S. was held at the home of Mrs. Clifford Thorpe with the president in charge. The theme of the worship service was Thanksgiving. The Scripture lesson was read by Mrs. Laura McQuaig.

Following the business session readings were given by Mrs. Frank Beckstead, Mrs. Edith Mellan and Mrs. Cliff. Thorpe. The Study Book was given by Mrs. Percy Elliis, and the meeting closed with the Mizpah Benediction. Lunch was served and a social hour spent.

United W.A. Plans Bazaar

The United Church W. A. met in the Church Hall, Mrs. H. Boyd presiding. After several items of business were dealt with, plans were made to hold the annual Bazaar, Friday, October 20th, beginning at 2 p.m.

Mrs. S. Marquette was in charge of devotions. The meeting closed with the Lord's Prayer. Lunch was served by the committee and a social hour enjoyed.

Fractures Leg

Mr. Fred Weagant met with a very painful accident on Saturday afternoon when he was assembling a Forage Blower at his shop. The thread on the bolt slipped and caused the heavy machine to fall on his right leg, breaking both bones between the knee and foot. He was rushed by ambulance to the District Memorial Hospital at Winchester where he was X-rayed and was later put in a cast. He rereceived other injuries to his leg which held off the using of a pin, which may be used later. At present he is in a cast from hip to heel. All wish him a speedy recovery.

Honoured On Birthday

Mr. and Mrs. Donald Mulholland of Prescott, entertained at their home, a family gathering in honour of the former's mother, Mrs. Gorodn Mulholland of South Mountain, who was celebrating her birthday.

A very pleasant time was spent, and Mrs. Mulholland received many beautiful gifts for which she expressed her sincere Thanks. She also received many cards and messages of "Good Wishes". All joined in wishing her many more birthdays.

D.D.G.M. Visits South Mountain Oddfellows

District Deputy Grand Master of District No. 53, I.O.O.F., Harold Nottell, of Chesterville Lodge No. 28, assisted by D. D. G. Marshall Bro. Gordon Lannin and suite, paid an official visit to South Mountain I.O.O.F. Lodge and installed the officers for 1961-62 as follows:

J.P.G., Bro. Lloyd Graham; N.G., Bro. Edward VanBridger; V.G., Bro. Albert Hoeksema; Rec. Sec., P. G. Bro. Milton Harper; Treasurer, P. G. Bro. Lorne Armstrong; Chaplain, P. D. D. G. M. Bro. Frank Gilroy.

Following the installation the South Mountain Lodge served refreshments and a social hour was spent.

Council of Christian Education Holds Sunday School Convention

"The Teacher and his Bible" was the theme of the 1961 Sunday School Convention, sponsored by the Mountain, Matilda and Iroquois Council of Christian Education.

The president, Harold McMenomy, guided the delegates and visitors at the convention through two successful evenings of training and fellowship. The first session was held on Wednesday, September 27th, in Inkerman United Church, and on the following Wednesday the Sunday School members of Iroquois Presbyterian Church were hosts for the second session.

Rev. H. Burkholder, Secretary of Christian Education, was again in attendance at this year's convention and gave two theme addresses on "Contract and Covenant" and "In the Fullness of Time."

Discussion groups were under the leadership of Rev. L. Dean, Rev. D. Fry, Rev. W. Mack, Mr. Mervin Peters, Mr. Stanley Rennick and Mr. Fulford. Rev. Dean led the groups to a profitable understanding of the Bible as an instrument for Christian Education in the hands of the teacher.

Lively hymn sings were conducted by George Suffel and Rev. D. Fry at the opening of both sessions.

Rev. Burkholder installed the following slate of officers: Past president, Harold McMenomy; president, Delmar Adams; first vice president, Sam Keyes; secretary-treasurer, Mrs. Gilmer, and one representative from each Sunday School in the convention area.

Plumbing and Heating Service

Complete Line of Bathroom and Kitchen Fixtures.
Findlay Furnaces and Conditioners.
Crane Oil Burners.
Beatty Pumps and Equipment.
Northern Electric Refrigerators and Appliances.
Pressure Systems.
Kitchen Ranges, Heaters, etc.

J. Fader & Son
Phone 60
WINCHESTER - ONT.

R. BRYSON PATTERSON
OPTOMETRIST
Eyes Examined — Glasses Fitted
OFFICE HOURS — 9-12 — 1-5
Closed Wednesday
Prescott St., KEMPTVILLE
For Appointments Phone 258-2274

Office Machines
Typewriters Adding Machines
Cash Registers Office Safes
Business Form Machines
ELECTRIC or MANUAL
Phone 21 The Winchester Press

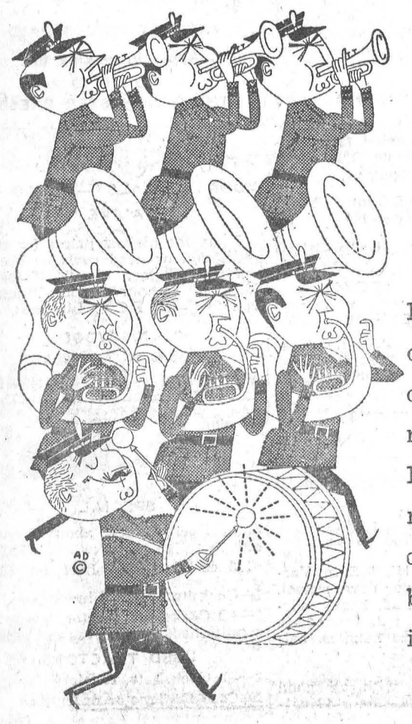

Hometown Event!

No other paper can cover the news of the events that happen in your own area as well as your local newspaper, not even The Citizen. But for national and international news, features, articles and editorials with bonus-plus coverage, be sure your newspaper reading includes . . . . .

The Ottawa Citizen
- chosen by most!

Art and Amy DAYKIN
PHOTOGRAPHY
WEDDINGS
FAMILY GROUPS
COMMERCIAL
OSGOODE - ONTARIO
Telephone Metcalfe 61 r 4.
Phone North Gower 489-3528

NEED PRINTING?
—FORMS
—LABELS
—TICKETS
—CHEQUES
—BOOKLETS
—ENVELOPES
—PAMPHLETS
—PRIZE LISTS
—INVITATIONS
—STATEMENTS
—SALES BOOKS
—VOTERS' LISTS
—LETTER HEADS
—AUCTION BILLS
—BUSINESS CARDS
Phone 21
THE WINCHESTER PRESS

H. W. ALGATE
OPTOMETRIST
391 Richmond Road
Ottawa, Ont.
In Attendance at
P. J. Gilroy's, Chesterville
THURSDAY, OCTOBER 19
For Appointments Ph. HI 8-2355

Hylo Egg-Grading Station
L. KAPELLER, Prop.
Winchester, Osgoode and Chesterville
HIGHEST MARKET PRICES
Paid Daily for our City Trade
2 Electric Grading Machines To Assure You Proper Grade
If it is not convenient for you to bring your eggs to our Grading Stations at Winchester or Osgoode you may leave them at any of the following stores where they will be picked up and your returns left twice weekly:
MacPHERSON'S STORE Winchester Springs
MILLER'S STORE Metcalfe
THOMAS' STORE Elma
LEWIS' STORE Dalmeny

SAVE UP TO $3.00 PER PIG!





Worms can cost you up to $3.00 per pig in reduced feed efficiency. On top of that, wormy pigs take up to two weeks longer in time-to-market. Kill those worms before they get your profits! Purina Liquid Pig Wormer worms your pigs twice for only 8¢ per pig. Your pigs keep right on gaining too—with Purina Liquid Pig Wormer; because there's no change in feed, no starving, no special handling.

Purina Liquid Pig Wormer is just one of the over 45 different Purina Disinfectants, Cleaners, Insecticides, Wormers and Treatments that were developed to help you stop profit leaks on your farm.

Why not stop in and let me tell you about the results some of your neighbours are getting from Purina Health Aids.

CANADIANS WHO WANT BIGGER PROFITS TOMORROW USE PURINA HEALTH AIDS TODAY!

H. E. SAUNDERS & SONS
"Your RALSTON-PURINA Dealer"
Phone 39 (S. Mtn.) INKERMAN
Farmers who want bigger profits TOMORROW, feed Purina TODAY

Cold Weather Ahead!
But don't wait until you're freezing to have your furnace fixed. Call us now and we will check your furnace and have it in top condition before the cold weather.
G. E. ELLIOTT
PLUMBING — HEATING
Telephone 295 Winchester

Before You Buy See
Louis Weiner & Gord Fader
1958 BUICK, 4-door Hardtop, Automatic, with radio.
1958 CHEVROLET, Coach.
1957 PONTIAC, 4-door Hardtop, with an Automatic transmission and radio.
1957 PONTIAC, Sedan, 6 cylinder.
1955 PONTIAC, Sedan, 6 cylinder, radio.
1957 CHEVROLET, ½-ton Pick-up.
1957 MERCURY, ½-ton Pick-up
Nu-Way Motor Sales
New and Used Cars and Trucks
PHONE 170 - WINCHESTER

Small Investment! Big Dividends! That's what everybody likes about the Press Want Ads.



SUNDAY, OCTOBER 15th, 1961.

Anglican Church
Rev. W. I. Thomas, Rector.
(Harvest Thanksgiving)
9.30 a.m., Holy Communion; 10 a.m., Sunday School; 7.30 p.m., Evensong.

Baptist Church
Services: Winchester, 10.00 a.m.; Ormond, 11.30 a.m.

Presbyterian Church
Rev. Wm. Sutherland, Minister
Sunday School at 11.00 a.m.; Worship Service, 11.00 a.m.

United Church
Rev. A. J. MacDonald, Minister
Worship Service at 10.30 a.m.
Sunday School at 11.30 a.m.
Harmony — Worship Service at 9.15 a.m.; Sunday School, 10.15 a.m.

Wesleyan Methodist Church
Rev. W. D. Mack, Minister
Sunday School at 9.45 a.m.; Service of Worship at 10.45 a.m. and 7.30 p.m. Prayer and Fellowship Hour on Wednesday at 7.30 p.m. Youth meets on Friday at 7.45 p.m.
Hallville: Sunday School at 2.15 p.m. Afternoon Worship at 3 p.m.

Williamsburg Christian Reformed Church
Rev. H. Vanderplaat, Minister
(Church of the Back to God Hour Broadcast heard every Sunday at 8 a.m. over Station CFRA, Ottawa)
Morning Service, 10 a.m., English
Evening Service, 7.30 p.m., Dutch

Winchester Springs United Church
Rev. Ralph Brookson, Minister
Worship Service at 2.30 p.m.
Sunday School at 1.30 p.m.

Winchester Springs Presbyterian Church
Rev. R. Everett Hawkes, Minister
Worship Service at 9.40 a.m.

Inkerman Wesleyan Methodist Church
Rev. J. H. Weaver, Minister
Sunday School at 10 a.m.; Service of Worship at 11 a.m. and 7.30 p.m. Prayer and Fellowship Service on Wednesday at 8 p.m. Youth Meeting on Friday at 8 p.m.

Bethany Chapel Winchester
Every Wednesday evening at 8.00 p.m. a Bible Study Period will be held.
Sunday Services — 10.30 a.m., Sunday School for all ages; 11.30 a.m., Morning Worship; 8.00 p.m., Gospel Service.
A friendly welcome awaits you!

FUEL OIL
We are pleased to announce that we are now in a position to look after your heating needs with fuel oil.
We Sell: FURNACE OIL, STOVE OIL, DIESEL OIL
We Service: COMMERCIAL, RESIDENTIAL, FARM
Why not give us a call next time you need oil — your valued patronage will be appreciated.
Wilson Fuels
Henry B. Wilson, Proprietor
Phone 14 J or 14 W South Mountain

E-Z-GO
Barn Cleaners and Silo Unloaders
Beatty Barn Equipment and Installation
Sales and Service
—For Information Call—
LORNE ACRES
PHONE 463 WINCHESTER

Winchester Motors
St. Lawrence Street, Near the C.P.R.
STUDEBAKER CARS · TRUCKS
SALES and SERVICE
Our Garage is equipped to service and repair all makes of cars and trucks, and you'll find our charges reasonable. Let us do your job.
If you are looking for a good Used Tractor, drop in and see us. We may have just what you want. Why not place your order with us for a New Case Tractor?
Remember, we are agents for Case Tractors and Farm Machinery, the best on the market. Give us a chance next time you need a piece of Farm Equipment.



TRACTORS and FARM MACHINERY
DOUG. ANGUS, Proprietor
PHONE 122 - - - Winchester, Ontario

AT KENMORE

Russian Clergy Attend Ottawa Baptist Annual

Three Russian ministers from Moscow attended the 126th annual meeting of the Ottawa Baptist Association held in the Kenmore Baptist Church recently. Dr. Yakor Zhidkov is President of the Russian Baptist Union and a vice president of the Baptist World Alliance. He is also senior minister of the Moscow Baptist Church which has 4600 members. Rev. Ilia Ivanov is also a minister of the Moscow church and treasurer of the Russian Baptist Union. Rev. Michel Zhidkov, another Baptist minister of the Moscow church, and a son of Dr. Yakor Zhidkov, has been studying theology in England. He acts as interpreter for the group. He hopes to study at McMaster Divinity College in Hamilton next year. These Russians are on a two-week goodwill tour to the Canadian Baptists. They have been escorted by the Rev. Fred Bullen, general secretary of the Baptist Federation of Canada.

Mrs. P. V. Rosewarne, Moderator, presided at the sessions. Pastor Ronald Gunton of the Kenmore and Russell churches, welcomed the assembly to the church. The clerk, Miss Jean Cameron, reported 23 churches in the Association with a total membership of 2500. Approval was given to the licensing of two young men, Peter Casaly of Cornwall and Donald Lancaster of Ottawa, as lay preachers.

Rev. Fred Bullen addressed the morning session on the subject of the Canadian Baptist Federation, telling of its Home Mision projects on such far-flung fields as Kitimat in B. C. and Cornerbrook, Newfoundland. He warned that respectability of church-going must not lead to complacency and stagnation.

At the afternoon session Wallace Carkner of Kenmore welcomed the new ministers to the association: Rev.John Bell of Bethany, Ottawa; Rev. Walter Steven of Eastview, and Ronald Gunton of Kemore and Russell. Miss Charlotte Evans, Baptist Missionary for Christian Fellowship, reported three centres for teaching English to New Canadians where 56 pupils were taught, and 37 were taught in their homes. These pupils belong to 12 different nationalities. A. J. Shotbolt, speaking for the Church Extension committee, reported that they were investigating sites for new churches at Manotick, Stittsville and Crystal Bay areas.

OFFICERS ELECTED

The following officers were elected for 1961-62: Past Moderator, Mrs. P. V. Rosewarne; Moderator, Rev. Frank Rice, of Bromley Baptist Church; Vice Moderators, Freeman Elliott, of Cornwall, and Rev. W. E. J. Toller of Avoca-Rivington, Que.; clerk-treasurer, Miss Jean Cameron, of Cornwall.

The afternoon address was given by Rev. J. K. Zeman on the "Present Day Challenge to the Rural Church." He urged the rural churches to look around for fresh opportunities, especiallly in areas where New Canadians were settling, and to consider the possibility of consolidating two or three small neighbouring churches into a "church area." He pointed out that while rural farm population was decreasing, rural nonfarm population was increasing.

At the Baptist Women's Missionary Society supper meeting the president, Mrs. A. L. DeWolf, presided. The speaker was Miss Thirza Lewitt, formerly missionary at Parson Memorial Mission on Preston Street, Ottawa, but for the last 15 years she has been a missionary in Elgin County, teaching religious education in the Public Schools, in all to 1800 pupils. Officers elected for 1961-62 were: President, Mrs. A. L. DeWolf; vice president, Mrs. G. Allen; Director, Mrs. Ralph Smith; Associate Director, Mrs. R. D. Myers; Clerk, Mrs. D. A. Arbuckle.

SUPPER MEETING

At the men's supper meeting R. K. MacPherson presided. The speaker was Rev. Ilia Ivanov, of Moscow. Speaking of their financial arrangements, he said that sufficient money for their budget was taken in at special offerings on holidays like Christmas and Easter and other special occasions. Promising young people are encouraged to train for the ministry under the tutelage of senior ministers, while at the same time they must work at their secular positions. Rural pastors usually work as farmers. Young people are similarly trained for choir work and for other fields of Christian service.

At the evening service Rev. W. J. Baxter of Vankleek Hill thanked the Kenmore and Russell churches for their hospitality and also the ladies of the Kenmore United Church who provided all the meals. The Cornwall Baptist Choir rendered beautiful music selections at both afternoon and evening sessions.

Dr. Yakor Zhidkov told about the Baptist Church in Russia. There are about a million Baptists in that country. Their numbers are growing; they baptize 8,000 to 10,000 a year. Their method of evangelism is by personal contact by meetings in the homes and any other way possible. Although there is strong anti-religious propoganda, the Baptist church has experienced no interference in their churches or home. Dr. Zhidkov brought very cordial greetings from the Baptists of Russia to their Canadian brethren, and a fervent hope for peace. The Russian people have suffered very severely in the last war; he himself had lost three sons. They had no wish to see another war which would be even worse than the last.

The evening session became a service of Ordination for Mr. Ronald Gunton of Kemore and Russell with the new moderator, Rev. Frank Rice, presiding. The Ordination Sermon was preached by Rev. Fred Bullen. The Ordination Prayer was given by Rev. S. Ivison of First Baptist Church, Ottawa. The ceremony of Laying on of Hands followed, with all the ministers present, the deacons of Kenmore and Russell charges, the visiting speakers Revs. Bullen and Zeman, and the three Russian visitors taking part. The charge to pastor was given by Rev. D. A. Timpany of Cornwall, and the charge to the church by Rev. A. C. Keeler of Vernon.

Dr. Yakor Zhidkov presented to the Moderator a beautiful album of pictures of the Moscow Baptist Church.

The Benediction was pronounced by the newly ordained Rev. Ronald Gunton.

Small Investment! Big Dividends! That's what everybody likes about the Press Want Ads. Press Classified Advertisements

Department Official Explains Colour Change In Signals

A Department of Transport spokesman said last week that there appeared to be some confusion among motorists as to the implications of the change in colour sequence of traffic lights.

He said that the reason for the abolition of the Amber/Green combination following the green light and the institution of the sequence of "Red to Green to Amber to Red" was to bring Ontario's traffic lights into line with the recommended standards for such devices. The standards were those agreed upon by the Joint Committee on Uniform Traffic Control Devices for Canada, and will eventually be used throughout the North American Continent.

Speaking on the required action by motorists due to the change, the Department spokesman said, "Previously when a motorist approached an intersection controlled by a traffic light and the amber and green lights were showing simultaneously, he was required to bring his vehicle to a full stop unless it would be hazardous to do so, in which case he could proceed with caution. Today the motorist is required to take exactly the same action when the amber light is showing alone.'

Continuing, he said that after December 31 this year all traffic lights in Ontario would have to conform to the standard sequence. In the meantime, in some areas of Ontario the old system of the Green and Amber showing simultaneously may be encountered.

Concluding, he said, "Under the provisions of the Demerit Point System a motorist convicted of failing to obey a signal-light receives 3 points."

Has your Subscription expired?

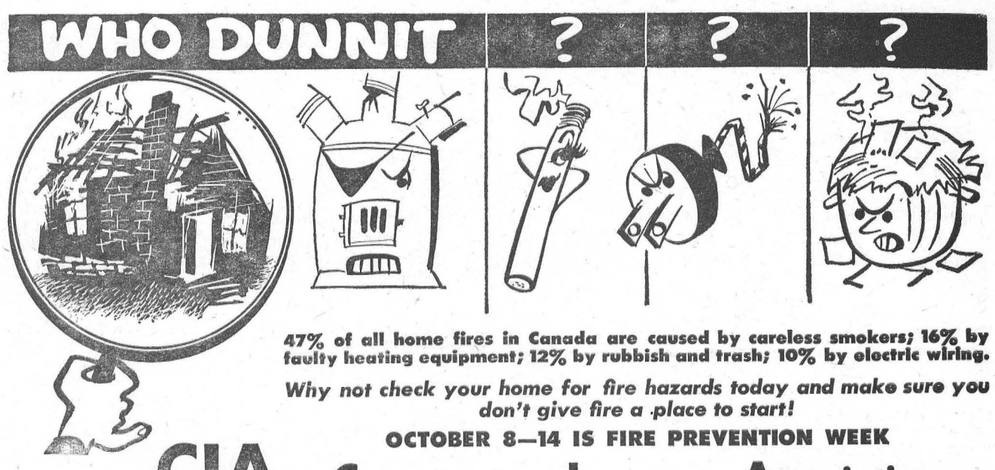

47% of all home fires in Canada are caused by careless smokers; 16% by faulty heating equipment; 12% by rubbish and trash; 10% by electric wiring.

Why not check your home for fire hazards today and make sure you don't give fire a place to start!

OCTOBER 8—14 IS FIRE PREVENTION WEEK

CIA Co-operators Insurance Association



PIONEER COMPACT NU-17

$159.50 COMPLETE WITH 12" ATTACHMENTS

PIONEER MODEL 6-20 $224.50 COMPLETE WITH TWO 16" CHAINS

Here's the ideal, all-purpose chain saw — The Pioneer-powered NU-17 with a new Tillotson carburetor to assure you of top cutting performance every day of the year.

Phone KI 3-2402

Weldon Beckstead

WILLIAMSBURG, ONTARIO

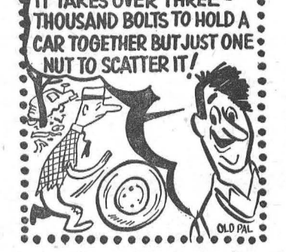

THE STATION ON THE CORNER THAT DEALS ON THE SQUARE

LEVERE'S SERVICE STN.

FINA "YOUR CAR'S BEST FRIEND"

PH. 315 WINCHESTER

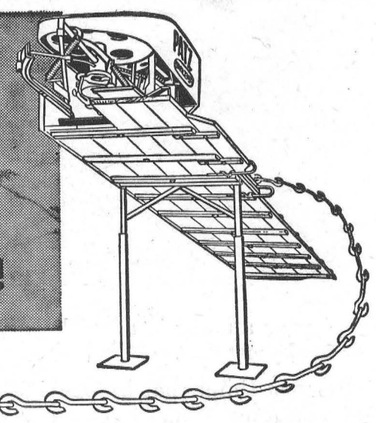
A PATZ BARN CLEANER COSTS LESS PER YEAR TO OWN!!!

That's right! A Patz Barn Cleaner definitely costs less to own. Costs less because it's BUILT STRONGER . . . HAS FEWER PARTS TO WEAR . . . IS DESIGNED FOR RUGGED DAILY USE . . . AND . . . IS EASIER TO SERVICE.

Patz Barn Cleaners are the original, pitless, endless chain type for easy tension-free 90 degree right or left-hand turns — and any degree of elevation required.

Tough Patz Barn Cleaner Chain has no troublesome pins to rust, lock, bend or shear. Flites are welded to individual links for longer problem-free life. Smooth rolling action of this single-piece "Hook-n-eye" link around gutter corners and drive sprocket reduces wear and power requirements. As a result, you get added years of dependable, more economical use. What's more — servicing is extra easy since Patz Barn Cleaner Links can be added or removed in a jiffy *without tools*. Trouble-free corner wheel installation is quick — engineered to completely eliminate removal problems.

In fact — all Patz Barn Cleaner parts — power unit, speed reducer, return corner — are made for extra-easy installation. Yes — a Patz Barn Cleaner *does cost less* per year to own. Just check any man that owns a Patz — he'll tell you the same.

FOR COMPLETE DETAILS—SEE

PATZ Limited WINCHESTER Ontario Canada

Located on Highway 31 — in Winchester — Phone 469

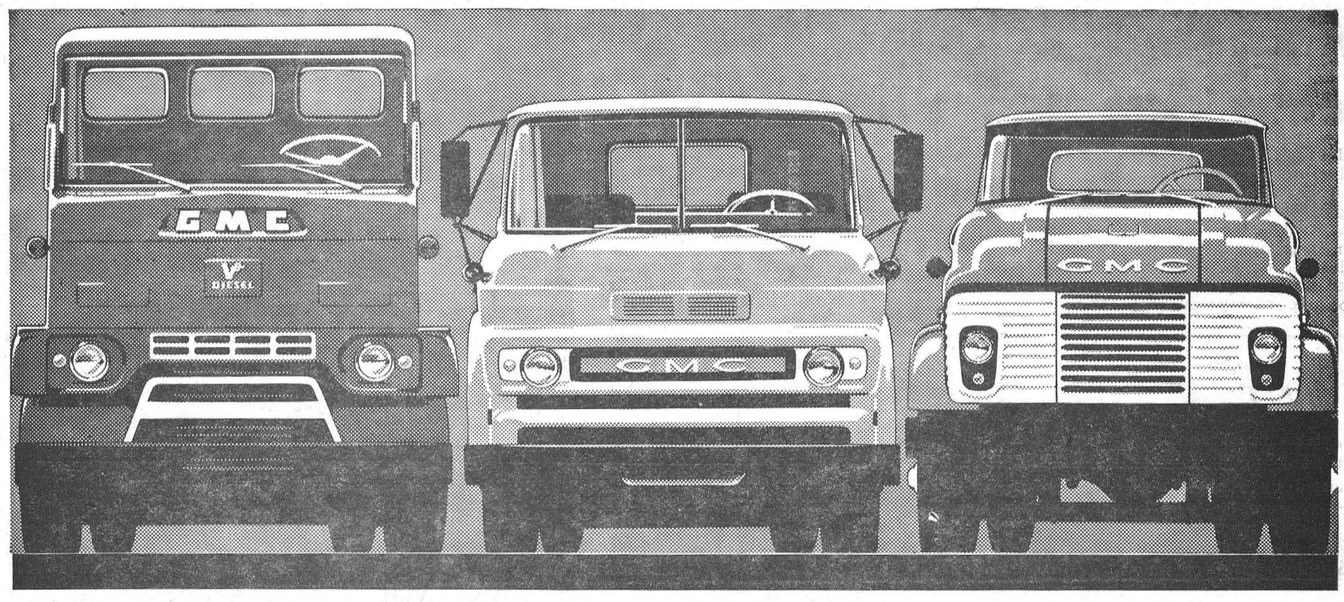

ANNOUNCING GMC TRUCKS FOR 1962 WITH BUILT-IN BONUSES



Power Bonus: with GMC's hard-working engines

What a line-up of power there is for you in GMC's extensive range of top-performing engines! Two sturdy Sixes—famous for economy and reliability . . . four powerful V8's . . . revolutionary V-6's and Twin-Six . . . famous GMC 2-cycle Diesels, giving you more ton-miles per gallon . . . all of them working for you day in, day out all through the year.

Now those great predictions for the "Truck Triumph of the Sixties" really pay off in built-in bonuses—in every GMC truck for 62! A bonus of owner-proved, job-tested features! Bonuses of more hours of continuous hauling . . . bigger payloads . . . safer, sounder returns on investment! Bonus of style, economy, performance, of on-the-job reliability!

And what a wealth of tried and true features you'll find in these new '62 GMC's! Features proved and improved through constant, careful engineering and testing . . . features to save you money, to give you the outstanding dependability you expect from GMC!

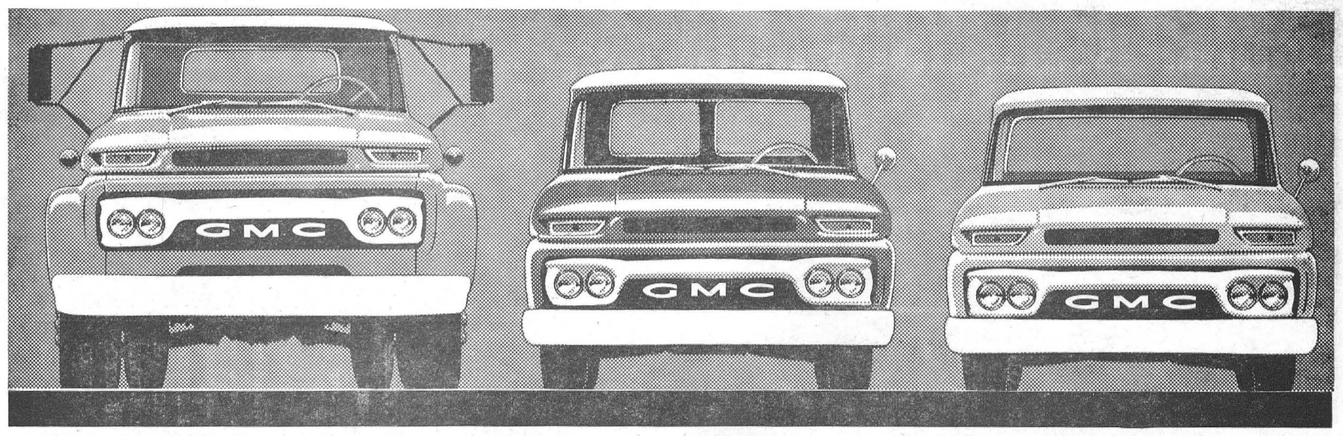

Yes, *proven* dependability features are the keynote of GMC for '62! Take GMC's range of powerful, economical engines, for example . . . or the rugged I-beam front suspension on heavy duty models! GMC's wide range of models! In Heavy-duty there's the 48" aluminum tilt-cab, the 72" steel tilt-cab, job-matching 105" conventionals—plus the widest selection of 90" conventionals in the industry! In Light- and Medium-duty, another complete range of distinctive, prestige-styled models!

GMC brings you a host of other features built to save you money, too! Examples: independent front wheel suspension with torsion springing, double-wall cab construction, rugged frames, longer-lasting chip-resistant finishes.

Handling Bonus: greater stability with improved suspension



GMC's independent front suspension with torsion springing gives fatigue-free ride, protects the load—makes handling a breeze!

See your GMC dealer soon—he's got the full bonus facts for you on GMC for '62—the Trucks with Built-In Bonuses!

GMC

FROM ½ TON TO 60 TONS

A GENERAL MOTORS VALUE GMC-162 B

Walter C. MacDonald Motors Winchester Limited

Be sure and see "The Tommy Ambrose Show" on the CBC Television network each Friday. Check your local listing for channel and time.

October 8 FIRE PREVENTION WEEK October 14

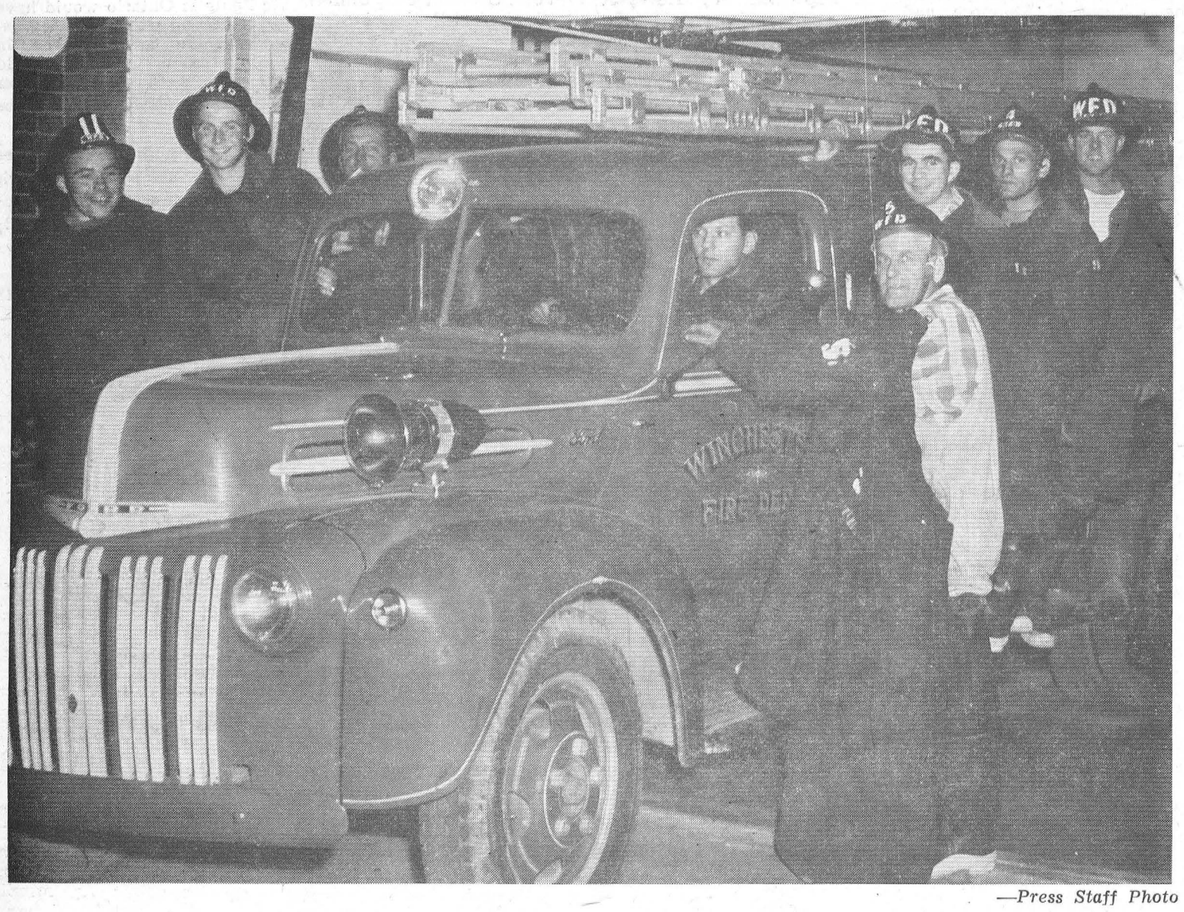

—Press Staff Photo

Winchester Volunteer Fire Department Doing Fine Job With Good Equipment

Regarded as one of the best equipped volunteer fire brigades in Eastern Ontario, Winchester Fire Department is serving an important need in the community. With 18 members, the Brigade Chief is Stuart Corry, and these men are ready, day and night, to help extinguish fires in the village and in the district when called. Most recent fire fighting job came Monday night when the small pumping unit and several firemen helped in the bad fire at Williamsburg.

To-day Winchester Fire Department has two large pumping units and a smaller machine used often as a quick means to prevent a fire from spreading, and in fires beyond the village limits. Equipment also includes ladders, hundreds of feet of first class hose, raincoats, rubber boots, helmets, smoke masks, floodlights and other incidentals needed to fight fires to-day.

Practices are held regularly, with practice and theory both learned by the members at these monthly sessions.

Fortunately, Winchester has not had too many major fires, but from the smallest blaze to the biggest fire the volunteer fire department is out in quick fashion working to put out a blaze that could spread, or to control a fire that has already gone out of control.

A group of firemen are shown in above picture around one of the modern units at the Fire Hall.

Winchester firemen urge everyone to rid their premises of all fire hazards and to allways practice the fire safety rules to prevent loss of life and property.

Volunteer firemen, by the way, are paid so much per fire and for overtime on a yearly basis.

A Few Fire Facts

Father, take heed: the law holds you liable for damage or injury caused by your youngster's fire-crackers.

Never use an elevator to escape a building fire. You may be trapped.

Sure fire combination: one small child and one match.

An average of 11 churches on this continent are visited by fire every day.

Note to Stove Fixers: Kerosene kindling kills. And gasoline kindling is even surer suicide.

SIXTY (60) FIRE TRAPS

How Many In Your Home?

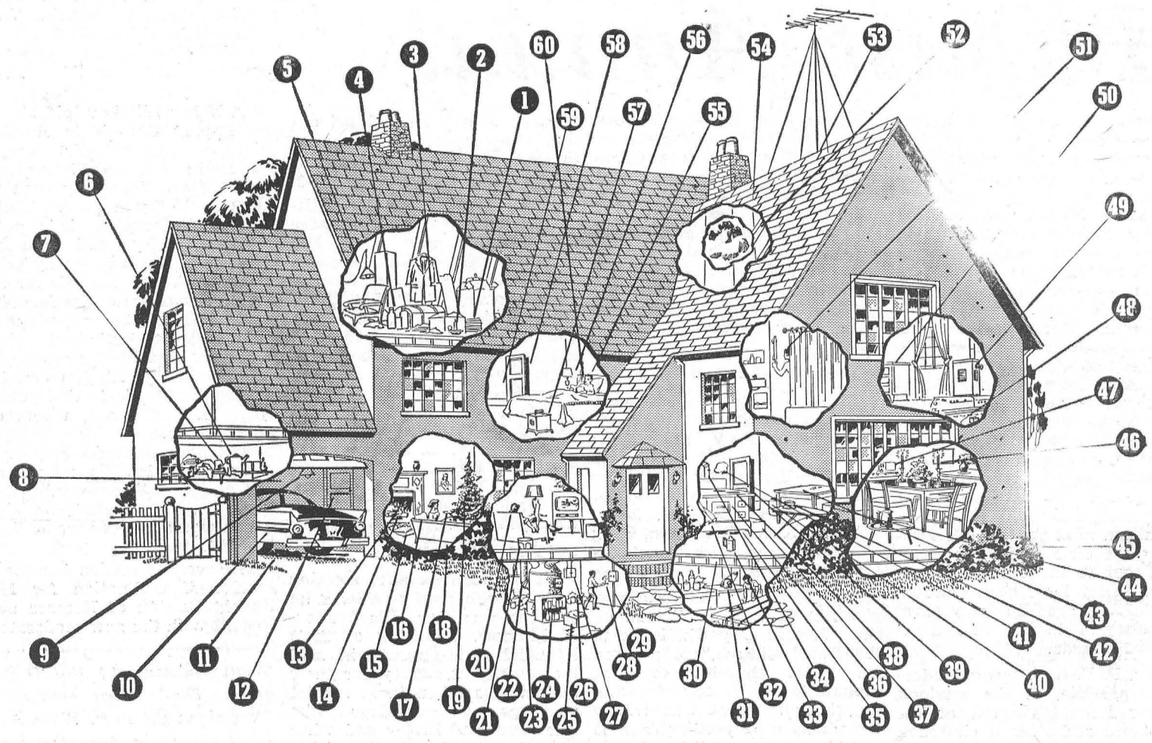

ATTIC
1—Rubbish and litter.
2.—Lighted matches, candles.
3—Matches in pockets of stored clothing.
4—Flammable liquids, especially in bottles.
5—Electric drop cord hung on nail.

GARAGE
6—Open gas container.
7—Oily rags, old papers, rubbish —spontaneous combustion danger.
8—No fire resistant insulation in partition walls, ceiling.
9—Loose light bulb, wiring.
10—Defective car fuel or ignition system.
11—Oil-filled floor.
12—No fire door into house (any door here likely contrary to municipal ordinance).

LIVING ROOM
13—No fireplace screen.
14—Broken fireplace flue.
15—Curtains, papers near open fire.
16—Smoldering cigarette behind cushion.
17—Skimpy ash trays.
18—Worn electric wiring under carpet.
19—Tinder dry Christmas tree, bad wiring, broken bulbs. Tree should stand in water. No candles, please!
20—Careless smoking anywhere, anytime. For example, the drowsy time of watching the late TV show.
21—Ash tray emptied into waste basket.

CELLAR
22—Soot-filled pipes. Acid from soot eats holles in the pipes. In a climate where homes need warmth at least eight months a year, any heating defect invites disaster.
23—Rubbish and litter near furnace.
24—Flammable liquids, gasoline, etc., stored near heat.
25—Hot ashes.
26—Paint cloths, oil rags left carelessly.
27—30 amp. electric fuse. Use of anything but 15 amp. size for ordinary household wiring is like muzzling the watch dog. Pennies, hairpins, foil as fuses. Sure fire!
28—Use of matches on open lights to check gas leaks.
29—Blow torches thawing out frozen pipes, especially in cramped location.
30—No fire stop between rafters (at every level of the home).
31—Home workshop hazards: overloaded (oil hungry) electric motors, wood shavings.

KITCHEN
32—Curtain, towel, laundry blowing against hot stove pipe.
33—Flammable cleaning fluids.
34—Unchecked stove draft.
35—Oil-soaked floor under stove or heater.
36—Hot stove grease (no rug, sand, even baking soda handy to smother flare-up).
37—Hot ashes in cardboard, wooden box.
38—Dust, flour thrown into stove (or furnace). Explosion hazard.
39—Dirty mops, cleaning rags stored in closet.
40—Kerosene (coil oil) used to quicken stubborn fire.
41—Peeling wallpaper near stove pipe. No pipe collar going through wall.
42—Forgotten hot iron.
43—Loose matches—invitation to playful young hands.
44—Unsnuffed match thrown into garbage pail.

FRONT YARD
45—Refuse, garbage, old leaves.

DINING ROOM
46—Lighted wax candles, especially at party time.
47—Bad wiring of toasters and appliances, underneath carpet.

CHILDREN'S ROOM
48—Frayed wiring of electric toys.
49—Oil control valve of space heater (deadly hazard for young hands anywhere).
50—Loose matches.

BATHROOM
51—Touching electrical switches while wet. For unconcious victims of shock call Fire Department for inhalator.

ROOF
52—Wood joists close to chimney, break open flue lining. Sagging, they weaken bricks,
53—Ungrounded TV aerial.
54—Sparks on roof.

BEDROOM
55—Smoking in bed.
56—"Octopus" electric plug connection underneath bed.
57—Portable oil space heater especially dangerous here. Bedmaking, sheet-waving can cause draft, cause explosion.
58—Lighting matches to look in closet.
59—"Strike anywhere" matches.
60—In case you missed it—smoking in bed!

Fire Marshal Investigating Three Fires At Russell

Russell village may have a firebug and the Ontario Fire Marshal's Office and Ontario Provincial Police have been called in to investigate circumstances surrounding three fires.

"We think we got a firebug on our hands," Fire Chief Russell Phair, of Russell, stated.

The fires occurred June 17, September 4 and October 2, and all took place between four and five a.m. Three empty buildings were destroyed in three fires, all within a mile of each other.

"We hadn't had a fire in Russell for almost four years and now we get three in a row," Mr. Phair said. In each case the roofs were the first part of the buildings to cave in.

Two of the buildings destroyed were empty houses. One belonged to Percy Graham of Russell; the other to Mario D'Angelo of 29 Elm Street, Ottawa. Estimated loss was $2000 and $3000. Insurance was carried.

A third building, a hen house used for a storage shed for sleighs and wagons, owned by Frank Sutherland of Russell, was also destroyed. Estimated loss was $300. No insurance was carried.

"It's the first complete loss by fire that we've had since we got our fire rig, in 1952," Mr. Phair said.

In charge of the investigation is Insp. Hal Renardson, of the Ontario Fire Marshal's office.

How It Started

A 1909 fire in an Ohio school, killing 173 children because a janitor forgot to keep an exit unlocked, gave a former Canadian the germ of an idea for the annual Fire Prevention Week campaign which since 1922 has been set by proclamation in Canada and the United States. The originator was Rev. T. Alfred Fleming, long time resident of Owen Sound, Ontario, who died in 1960 in Cleveland, Ohio, aged 86.

However, the provinces of Nova Scotia, Ontario and Saskatchewan earlier observed a Fire Prevention DAY, and in 1919 a national proclamation was issued for the day.

By common consent of Canada and the U. S., the week's observanceis timed to the anniversary of the Great Chicago Fire, October 9th, 1871, this month being the start of colder weather and hotter ifres.



DON'T GIVE *FIRE* A PLACE TO START

Authorized by the Council of the Village of Winchester, this advertisement is inserted in the interest of the community by

Winchester Fire Department

My Pledge For Fire Safety

I pledge to remove fire hazards from my home daily.

I will not kill by smoking in bed or being careless when I do smoke.

I will not clean clothes or start fires with gasoline or other flammable liquids.

I will not throw away matches without first being sure they are out.

I will check my heating appliances and chimneys at regular intervals.

I will not place hot ashes and coals in anything but a metal container and will not leave these containers sitting on a wooden floor.

I will protect all woodwork close to smoke pipes with asbestos and metal, leaving an air space of at least two inches between this protection and the pipe.

I will not do electrical repairs unless I am a qualified electrician.

I will not use pennies, hair pins, foil and such as electric fuses.

I pledge to make Fire Prevention a year-round obligation by participating actively in the fight to reduce Canada's annual waste of property and life by fire.

RUSSELL FIRE DEPARTMENT

DO YOU GAMBLE WITH FIRE?

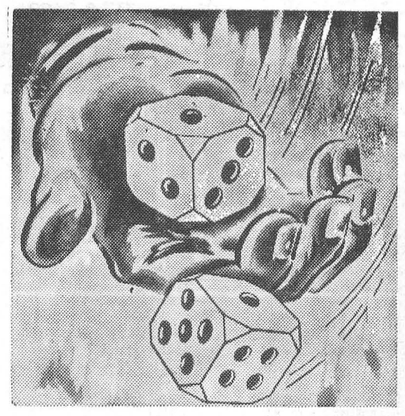

If your answer is a quick NO, think again! You may be gambling with fire every day.

Do you think that by obeying a few rules you are protecting your home and family from the danger of fire? If you do, you're a real gambler, all right!

The only real way to prevent fire is to become aware of the causes of fire. Make yourself fire conscious! The man who is careful not to smoke in bed can lose his family, his home and his life as well, simply because the curtains in the kitchen were hung too close to the stove.

Few fires start by chance. Most fires are caused by ignorance or carelessness.

Other good rules: Be careful always when you do smoke — Don't use frayed electric cords and make sure your wiring is not overloaded — Keep matches away from children — Clean out junk from basement and attic! Most of all,

DON'T GIVE FIRE A PLACE TO START!

THIS ADVERTISEMENT SPONSORED IN THE INTEREST OF A BETTER FIRE-FREE COMMUNITY, BY THE FOLLOWING INSURANCE AGENTS:

H. D. POAPST Insurance

SUMMERS' Insurance

H. E. BICCUM Insurance

Williamsburg District News

Mr. and Mrs. Henry Garlough were guests at the home of their son and daughter-in-law, Mr. and Mrs. Harry Garlough and family to a turkey dinner recently. The occasion was Mr. and Mrs. Garlough's 57th Wedding Anniversary.

Mr. and Mrs. Reg. Barkley of town, and Mr. and Mrs. Bernice McIntosh of Elma visited Mr. and Mrs. Gordon Smith of Warrensburg, N. Y., for a few days recently.

Mr. Goron Garlough, of O. A. C., Guelph, spent the week-end with his parents, Mr. and Mrs. Wilbur Garlough.

Mr. Lloyd Robb, of Milford, Sask., spent a couple of days with his mother, Mrs. Margaret Robb. She returned home with him.

Mr. and Mrs. Gerald Fortin and Gail Kenney, of Ottawa, were week-end guests with Mr. and Mrs. Russell Morrow.

Mr. and Mrs. R. Prouse and family and Miss Jean Locke of Toronto, spent the week-end with their mother, Mrs. Blanche Locke.

Mr. and Mrs. Aden Casselman spent last Sunday with Mr. and Mrs. Arnold Montgomery of Gananoque.

Mrs. Earl O'Shaughnessy, Georgie and Jimmie, of Hamilton, spent the week-end with Mr. and Mrs. Douglas Casselman and Barry.

Miss Carole Wingard, Queen's University, Kingston, and Mrs. Stella O'Shaughnessy of Ottawa spent the week-end with Mr. and Mrs. Ross Wingard.

Mr. and Mrs. Iden Merkley spent Thanksgiving with Mr. and Mrs. Wilbur Garlough and family.

Mr. and Mrs. Herman Little, of Toronto, spent the week-end with Mr. and Mrs. Clifford Casselman.

Mr. and Mrs. Ross McMillan, of Toronto, were week-end guests with Mr. and Mrs. Frank McMillan.

Mr. and Mrs. Ray Merkley and family, of London, spent the week-end with Mr. and Mrs. Bernice Merkley.

Mr. and Mrs. Harry Garlough and family motored to Windham, Conn., to spend a few days with their cousins, Dr. and Mrs. George Carter.

Recent visitors and callers at the home of Mr. and Mrs. Harold Algire were Mr. and Mrs. Clarence Cutler, Jr., and family, of Norwood, N. Y.; Mrs. Florence Brayman, of Norwood; Mr. and Mrs. R. Hutt, Winchester; Miss Cora Trickey and Mr. Chas. Dewland, of Morrisburg.

Mr. and Mrs. Harold Algire attended an Anniversary dinner held at the home of Mr. and Mrs. George Sheets, of Chase Mills, N. Y., on Sunday, the occasion being the 22nd wedding aniversary of Mr. and Mrs. Algire.

Dwight Casselman

Dwight Casselman, of Bolton, died suddenly at Dufferin Area Hospital, Orangeville, recently, in his 39th year.

Born at the home farm near Williamsburg, he was the son of Grant D. Casselman and Gertrude Daugherty. He joined the R.C.A.F. and went overseas on August 19, 1943.

He is survived by his wife, Murrell Prevo, of Cochrane, and four children; also his mother and father, one sister, Geraldine, of Marmora; two brothers, Ogal of Sudbury and Bert of Williamsburg; one niece and two nephews.

The funeral service was held at Bolton Funeral Home and burial was made at Bolton Cemetery.

United W.M.S.

Last Thursday evening the W. M. S. group met in the school room with 21 attending. The president read the Invocation, followed by a hymn and prayer.

The treasurer reported $148. had been sent away. Members were urged to attend the meeting at Winchester Springs on October 27th as Williamsburg Society is responsible for devotions at the morning session.

It was decided to hold the Autumn Thank Offering in October at a morning service. Mrs. Hawkshaw will be the guest speaker.

Collectors were appointed for the Dime Card canvass. The November meeting will be held at the home of Mrs. Ward Casselman, with Mrs. L. Barkley as convener and Mrs. Dewland in charge of the worship service.

Miss B. Saddlemire and Mrs. L. Hess conducted the worship service based on the study of Neighbourhood. A film, "Beyond the Bell" was shown by Mrs. McIntosh. This film teaches that the church is the fellowship that spans the globe.

A hymn was sung, and the meeting closed with prayer.

Vernon

Doyle Elizabeth McDonald, daughter of Mr. and Mrs. D. C. McDonald, was christened Sunday at Saint George's Anglican Church. The sponsors were Mrs. A. Evans and Mr. R. A. Cameron. Following the service, a chicken dinner was served to twenty guests. Those present were Mrs. A. Evans, Mr. R. A. Cameron, Mrs. T. P. McManus, Ottawa, Mr. and Mrs. L. Tierney and family, of Edwards, Mr. and Mrs. D. R. McDonald, and Mrs. H. Kennedy and family.

Mr. and Mrs. Doug. MacIntosh were Saturday evening guests of Mr. and Mrs. D. R. McDonald and Mr. and Mrs. H. Kennedy.

Mr. and Mrs. D. R. McDonald and granddaughters, Debbie and Darlene McDonald, spent Monday at Vankleek Hill.

Press Classified Advertisements bring you quick results!



—*Press Staff Photo*



—*Photo by Smith*

More Fire Pictures

Aftermath of Monday night's fire is shown in above picture taken Tuesday morning. A day before the popular Locketon Lodge Hotel stood where only ashes and debris were found on Tuesday. At left is Mr. and Mrs. Paull Robert and pet dog. Mr. Robert, Locketon Lodge employee, is reported to have discovered the fire after his dog continued to bark and he went to see "what was wrong." Although no official loss has been made known, it is believed it would be somewhere between $60,000 and $100,000.

Smith's Photo Studio
PORTRAITS, GROUPS, WEDDINGS
COMMERCIAL, Etc.
We Specialize in Children's Photographs
62 Kyle Dr. - Ph. KI 3-2873
Morrisburg

$2.50 DOWN BUYS YOU A CANADA SAVINGS BOND AT "MY BANK"
TO 2 MILLION CANADIANS
B of M
BUY YOURS FOR CASH OR BY INSTALMENTS
DOWN PAYMENT OF 5%—
$2.50 FOR A $50 BOND,
$5 FOR A $100 BOND, ETC.
BALANCE IN EASY INSTALMENTS OVER A YEAR
BANK OF MONTREAL
Canada's First Bank
WORKING WITH CANADIANS IN EVERY WALK OF LIFE SINCE 1817

MORRISBURG
HODGINS
LUMBER LIMITED
Where You Get
More for Less
"The CASH and CARRY WAY"

Quality Spruce
2 x 4's up to 16 feet long $78.00 per 1000 board feet
2 x 6's up to 16 feet long $79.00 per 1000 board feet
2 x 8's up to 16 feet long $79.00 per 1000 board feet
1" Tongue and Groove or square edge Sheathing $81.00 per 1000 board feet

Asphalt Shingles
Top Quality 210 lb. $6.99 per 100 square feet

Rock Wool Insulation
Loose Type 99c per bag
2" Batt Type $42.00 per 1000 square feet
3" Batt Type $61.25 per 1000 square feet

Premium Spruce
2 x 4's up to 16 feet long $90.00 per 1000 board feet
2 x 6's up to 16 feet long $97.00 per 1000 board feet
2 x 8's up to 16 feet long $106.00 per 1000 board feet
1" Tongue and Groove or square edge Sheathing $90.00 per 1000 board feet

Exterior Insulating Board
4' x 8' x ½" sheets $56.00 per 1000 square feet

Plywood
4' x 8' x 5/16" Fir Sheathing $84.00 per 1000 square feet
4' x 8' x ⅜" Fir Sheathing $97.50 per 1000 square feet
4' x 8' x ¼" Fir Plywood Good One Side $118.50 per 1000 square feet
4' x 8' x ¾" Fir Plywood Good One Side $262.00 per 1000 square feet

HODGINS
LUMBER Limited
KI 3-3155 MORRISBURG

$7,000 In Prizes
ALL TO GO AT THIS
B-I-N-G-O
SATURDAY, OCT. 14 at 8 p.m.
AT
Brockville Memorial Centre
THE CAR OR $2,000.00 CASH GOES AT THIS LAST BINGO
THE $700.00 JACKPOT GOES ALSO
THE "MONEY TREE WILL BE $50.00
Everything Goes This Last Bingo
3 GREAT SHARE THE WEALTH GAMES WILL RUN OVER $3,000.00
The total prizes will run over $7,000.00 at this last LIONS BINGO

CHECK UP
CTC CANADIAN TIRE CORP'N
FIX-UP for Spring
Save up to 50%-on 'New-Car' Quality
MOTO-MASTER Cushion-Comfort SHOCK ABSORBERS
● Extra Safety ● Extra Savings ● Extra Comfort
NO NEED TO TAKE A BEATING EVERY MILE YOU DRIVE — INSTALL MOTO-MASTER SHOCK ABSORBERS
Getting a rough ride? You don't have to lump it and like it . . . Get a "New-Car" ride with MOTO-MASTER SHOCK ABSORBERS. Provide smoothness and comfort under all driving conditions. Moto-Master Shocks are Road and Load Tested to original equipment quality standards and performance. Guaranteed one full year or 15,000 miles! Save Safely . . . Ride Safely . . . on Canadian Tire's MOTO-MASTER SHOCK ABSORBERS.

PASSENGER CAR MAKE and YEAR	"DO-IT-YOURSELF" DISCOUNT PRICE Front-pr.	"DO-IT-YOURSELF" DISCOUNT PRICE Rear-pr.	INSTALLED DISCOUNT PRICE Front-pr.	INSTALLED DISCOUNT PRICE Rear-pr.
CHEV. or CAN. PONTIAC 1949-54 (exc. Corvette)	$7.95	$7.95	$11.75	$11.75
1955-57 (exc. Corvette)	8.75	7.95	12.55	11.75
1958-60 std. susp. (exc. Corvair, Corvette)	8.75	8.75	12.55	12.55
FORD and METEOR 1949-51	7.95	7.95	11.75	11.75
1952-56	7.95	7.95	11.75	11.75
1957-59 std. susp.	8.75	7.95	12.55	11.85
1960 std. susp.	8.75	—	12.55	—
DODGE and PLYMOUTH 1951-54	7.95	7.95	9.65	9.65
1955-60	8.75	7.95	12.55	9.65

Similar savings on other cars, including imports
Big Discounts on Moto-Master Shocks for commercial vehicles.

Ease the load on your springs
SHOCK SPRINGS
Prevent rear end sag — get a smooth level ride — when car is heavily loaded. Extra stability when cornering. Easy to install.
7.45 Pair

COIL SPRING LIFTERS
Restore "nose-down" front end position. Insert one lifter under each flattened coil spring. Pair
.60

Original Equip. Quality LEAF SPRINGS
Precision-built of special heat-treated, oil tempered all steel and tested to correct arch and temper.
Chev. and Canadian Pont., 1940-57 ..... 9.80 to 13.80
Ford and Meteor, 1949-59 ..... 10.50 to 15.80
Dodge and Plymouth, 1949-59 ..... 9.80 to 14.40
Similar low prices for commercial vehicles.
Front Spring Bushings — For most cars ..... .48 to 1.25
Rear Hanger — For most cars ..... .60 to 1.80

FAN BELT
Save up to 50%. Original equipment quality. Tough — resists grease, heat, moisture.
.84 to 2.10

WIPER BLADE-ARM
"Trico" Blade — For most late model cars. 1.65 to 2.65 each
"Trico" Heavy-Duty Arm — For most late model cars. 1.59 to 5.20 each

CRANKSHAFT EXCHANGE
Precision reground with all bearings or rods as required. Complete with FREE plastigauge and full installation instructions.

Car and Year	Exch.
Ford, 1936-54	34.80
Chevrolet, 1937-55	46.00
Chrysler Products, 6-cyl.	41.00

Forging Deposits — most 15.00
All others price on application.

Cylinder Head Exchange
Overhead Valve Type. Fully re-conditioned to guaranteed "new-car" standards with new or re-conditioned parts . . . ready to install.

Car and Year	Exch.
Chevrolet, 6-cyl. up to 1960	24.00
Ford, 6-cyl. up to 1960	24.00
Ford, V-8, up to 1959	36.00 pr.

Casting Deposits, 6-cyl. 18.00
V-8 36.00 pr.

Car manufacturers' specifications are closely followed on all machine shop work.
Enquire about our low down-to-earth installation prices.

Moto-Master Guaranteed Re-Manufactured
Automatic Transmission Exchange
Completely dynamometer checked, tested under driving conditions to test comparable to original equipment. Rebuilt with only the finest quality parts. Guaranteed 90 days or 4,000 miles.

Car and Year	Exch.
Chevrolet, 6-cyl. 1950-59	158.00
Ford and Meteor, 6-cyl., V-8, 2 and 3 speed 1951-59	158.00
Other Ford V-8's	199.00
Dodge and Plymouth, 8-cyl. Powerflite 1957-59	199.00

Also available for other cars, including standard transmission. Installation extra.

Trade-in Your Old Clutch Assembly
CLUTCH Assembly Exchange
2.50 For your old assembly
We will exchange your present Spring Centre Clutch Plate and Pressure Plate for a factory rebuilt matched assembly —

Make and Year	Complete Clutch Assem. Exch.	Clutch Plate only Exch.
Chev. 1954-59 (most)	15.40	6.40
Dodge and Plym., 1942-59, 6-cyl. (except fluid dr.)	15.50	7.95
Ford Products, 1949-54 (most)	15.80	7.25
Pontiac, 1946-54 (most)	14.10	8.95

Also available for most other popular cars.

FAST INSTALLATION or "DO-IT-YOURSELF"
Our expert servicemen will take care of installations — at a moderate fee. Or "Do-It-Yourself". We will supply FREE "know-how" instructions; loan you the tools at a moderate charge.

Associate CTC Store CANADIAN TIRE CORP'N
CANADIAN TIRE ASSOCIATE STORE
W. P. HENOPHY Limited
Williamsburg — KI 3-2845

Community Centre Sod Turning At Morrisburg

A sod-turning ceremony will be held Saturday, October 14, at 3 p.m. at the site of Morrisburg's proposed Community Centre. There will be a weiner roast for the youngsters convened by the local Boy Scouts and sponsored by the Morrisburg Lions' Club and the Morrisburg branch of the Canadian Legion. All district young people are invited to attend.

Construction of the Morrisburg and District Community Centre will begin Monday, October 16, and at the same time a five-day blitz campaign for funds will be conducted throughout the village and surrounding district.

Total cash on hand amounts to $17,407.29 with an outstanding insurance payment of $743.48 still to be received. Additional land has been purchased. Morrisburg donations amounted to $5,537.28, dances; $661.50, Inundation Week; $285.00, Food Sales; $142,35, Raffles; $2,920.98, outside donations $2335.00 and Sports Banquet $200.00.

The objective for this year, in order to get the building roofed in, is $37,000, which is the necessary amount to be raised after taking into acocunt money now on hand and grants and winter work grants to be obtained.

Enthusiasm is keen, hopes are high and indications are that a successful campaign will be forthcoming.

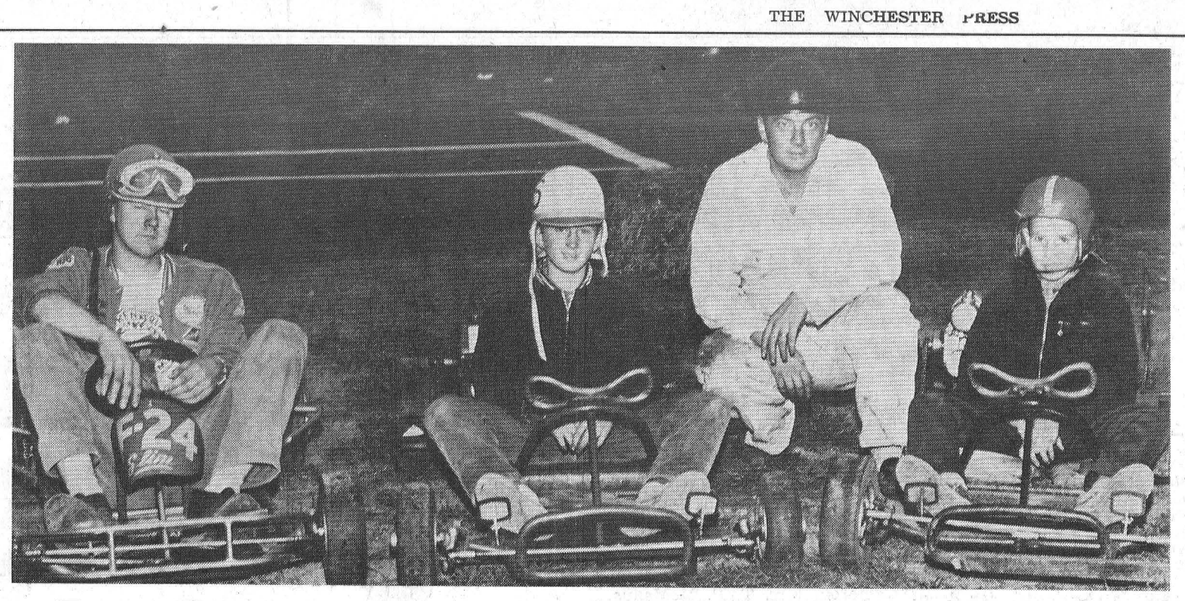

Top Drivers At Osgoode Kart Raceway

Final races of the season were run off at the popular Osgoode Kart Raceway on Sunday. Owner Don Boyd said the season was a "success" and already plans for next year are under way. Four of the top drivers who walked off with quite a few of the prizes this year are shown in the above picture. From left they are, Slim Littlefield, Ottawa; Bob Boyd, Osgood; Reg. Fetterly and Steven Kenney of Winchester. Reg. Fetterly was also one of the officials in charge of the races which took place twice weekly.—*Photo by Daykin.*

Bridge Postponed

On the advice of Civil Engineer L. P. Stidwill, construction of the Hanes Bridge in Matilda Township will be postponed, Council said at the regular meeting of Matilda Township Council. Reeve Mahlon Zeron presided at the session held at Brinston, and all councillors were present.

Accounts paid were as follows: Work and supplies on Roads, $6,680.61; Supplies, $6.08; Selecting Jurors, $12.00; Court Services, $74.00; Salaries, $150.00; Postage and Envelopes, $62.88; Telephone, $1.35; Brinston Street Lighting, $57.75; Welfare, $172.45; School Fair Treat, $26.25.

Hulbert

Mr. and Mrs. Walter Shadbolt and family, of Perth, spent the week-end with Mr. and Mrs. Lorne Mellan and family.

Mr. and Mrs. Lorne Montgomery, Douglas and David, moved to their new home at Dixon's Corners on Saturday.

Mr. and Mrs. Merle Graham spent the week-end in Vermont.

Mr. and Mrs. Howard Mellan spent the week-end in the U. S.

Hulbert ladies held their annual Bazaar on Saturday with a good turnout.

Mr. and Mrs. Keith Flegg and family visited Mr. and Mrs. Basil Suddaby and Dale, near Toronto, over the week-end.

Miss Elaine Ellis visited relatives in Windsor over the week-end.

Mr. and Mrs. Douglas Airth, of Toronto, visited her parents, Mr. and Mrs. Donald Sullivan, and Mr. and Mrs. Elmer Sullivan, over the week-end.

Engagement

Mr. and Mrs. H. C. Latimer, of Winchester, announce the engagement of their daughter, Helen Iva, to James Keith, son of Mrs. Clinton Miller and the late Mr. Miller, of Mountain. Marriage to take place on November 18th at two p.m. in St. Matthias' Anglican Church, Winchester.

Winchester 4-H Club Meets

Winchester Homemaking 4-H Club held its first meeting of the new season at the home of Mrs. Ralph Johnstone. Election of officers took place, which resulted as follows:

President, Janice McMenomy; secretary, Gloria Baldwin; press reporter, Patty Guy. The leaders this year are Mrs. Robert Dawson and Mrs. Ralph Johnstone.

All members took part in the group work which was measuring a teaspoonful and tablespoonful of flour. Eleven of the thirteen members were present at the first meeting.

Brinston

Mrs. Edward Thompson spent Monday evening with Mrs. E. R. Styles.

A large number attended the wedding of Miss Marjorie Robinson, eldest daughter of Mr. and Mrs. Robert Robinson, formerly of Nova Scotia, to Brent Winston Lapier, son of Mr. and Mrs. Harold Lapier of this place, on Saturday afternoon.

Mrs. Andrew Cooper spent Tuesday evening with Mr. and Mrs. Robert Stephenson.

Mr. and Mrs. Robert Stephenson attended the turkey supper at Williamsburg United Church on Tuesday evening and called on the latter's grandmother, Mrs. Calvin Gallinger, at the Winchester Hospital.

Mrs. Rae Banford, of Dixon's Corners, spent Tuesday with Mrs. Robert Stephenson.

Andrew Cooper, Gordon Cooper, Lloyd Brinston and Robert Stephenson spent Thursday at Belleville and attended the Ploughing Match.

Mrs. Malvina Cunningham, of Odessa, called on Mrs. E. R. Styles Friday evening.

Mr. Robert Stephenson spent Tuesday in Ottawa.

Mrs. Robt. Robinson and Mrs. Robt. Stephenson spent Friday in Iroquois.

Mr. and Mrs. Andrew Cooper and Gordon spent Friday evening with Mrs. Robert Robinson and family.

"Convention"

(Continued From Page 1)

tion delegates is being carried out under the Ontario Conservative Association constitution as confirmed at a meeting in Toronto on August 17 last.

North Mountain

Miss Mary Ann Butler, of Kingston, spent the week-end with her mother and sister, Marjorie.

Mr. and Mrs. Arthur Erwin, of Beachburg, were guests of Mr. and Mrs. Don Erwin and family on the week-end, and Sunday evening dinner guests of Mr. and Mrs. Erwin were Mr. and Mrs. Clinton Coleman and family of Ottawa, and Mr. and Mrs. Earl Ramsay and family of Ramsayville.

Sunday dinner guests of Mr. and Mrs. James Kelso were Mr. and Mrs. Trevor Thompson, Laurie and Joel, and Mrs. W. J. Allen of Kemptville.

The community was sorry to learn of the sudden passing of William Beaman, at Syracuse, N. Y., recently, a former resident of Hallville. Sincere sympathy goes to his mother, Mrs. Alice Cooper.

Mr. and Mrs. Cyril Banville, and son, Bobby, Mrs. Ernest Banville, Mrs. Milton Shaver and Mrs Russell Midkiff, all of Smiths Falls, were Sunday guests of Mr. and Mrs. H. W. Campbell.

Mrs. George Boucher, of Ottawa, spent the week-end at her home here.

Mrs. H. W. Campbell, Mr. Harry Christie and Miss Flossie Christie spent Monday with Miss Hazel Smith, of Osgoode.

Mr. and Mrs. Ralph Blaine, Dick and Dennis, Mr. and Mrs. John Blaine, Cathy and Sandra, Mr. and Mrs. Clinton Coleman, Debbie and David, were Thanksgiving dinner guests of their parents, Mr. and Mrs. W. T. Coleman.

Mrs. J. A. Hyndman spent the week-end with her sister, Mrs. James Riddell, of Pittston.

Mr. R. L. Coleman spent Monday with Mr. and Mrs. W. T. Coleman.

4-H Club Meeting

The Fresh Fruit 4-H Club of Mountain met at the home of Heien Butler last Tuesday evening. "Fresh Fruit in Season" was discussed by the leader. Dorothy Gibson and Helen Butler demonstrated the making of strawberry shortcake, and Elaine Richardson a jellied fruit salad, which were both enjoyed for lunch.

Coming Events

UNITED CHURCH TURKEY SUPPER

Winchester United Church Anniversary Turkey Supper will be held on Monday evening, October 16th, starting at 5.00 p.m., under the auspices of the W.A. Tickets $1.25; children 12 and under, 75c. Everyone welcome. 21-22c

RUMMAGE SALE

Winchester Hospital Auxiliary is sponsoring a Rummage Sale on Friday and Saturday, October 20th and 21st, on the Main Floor, Hotel Winchester. On Friday the sale hours will be from 9.00 a.m. to 10 p.m. and on Saturday from 9.00 a.m. to 5.30 p.m. Donations will be accepted on October 19th. If you wish to have your donation picked up, please call Mrs. Sam Ault or Mrs. Lloyd Dixon. 22-23c

TURKEY SUPPER

A Turkey Supper will be held at Elma United Church Hall on Wednesday evening, October 18th, commencing at 5.30 p.m. Admission: adults $1.25, children 12 and under, 75c. 22p

W. A. BAZAAR AT SOUTH MOUNTAIN

The W. A. of South Mountain United Church will hold their annual bazaar in the Church Hall, Friday, October 20th, beginning at 2 p.m. Everyone is cordially invited. 22c

CANADIAN LEGION SERVICE BUREAU OFFICER

The Canadian Legion Service Bureau Officer, Ian Urquhart, 29 Cartier St. Ottawa, will visit Winchester Legion Branch No. 108 on Tuesday, October 17th, starting at 11.00 a.m. Anyone wishing information, advice or assistance, regarding pensions, treatment, allowances, etc., is requested to contact the service officer at this time, or Mr. Wilfred Lannin of Winchester who will arrange for an interview. 22c

CURLING CLUB MEETING

All members of the Winchester Men's Curling Club are asked to attend a special meeting in the Club Rooms on Tuesday evening, October 17th, at 7.30 p.m. Plans for the coming season and other matters will be discussed. A good attendance is requested.

Ed Boyd, Pres., H. Summers, Sec'y. 22c

GOOD NEWS!

at LANNIN'S "Home Centre"

Nothing Down . . . Nothing to pay until May 1962 on your Modernization and Remodelling jobs. Our budget terms will please you.

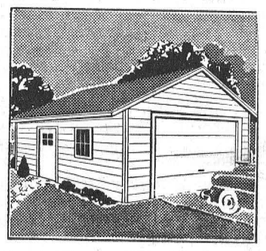

BUY YOUR GARAGE NOW

as low as **$298**

Treat your car to year-round protection and improve the appearance of your premises. **Single or Double available** Package includes "Precision-Built" wall panels, pre-cut roof rafters, steel overhead door, ⅜" plywood roof sheathing, nails for erection and 210 lb. shingles. All A-1 quality. Plan can be modified to suit your requirements.

FREE ESTIMATES ON KITCHEN REMODELLING



Let us help with your plans for a new or remodelled kitchen. Ask for our free "Guide to Kitchen Planning."

NEW ROOMS FOR OLD SPACE

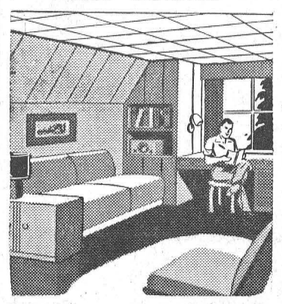

Attics, basements, and other unused space can be economically converted to enjoyable living and recreation areas. Free estimates on the cost of converting it to exectly the way you want it.

Winter-Seal Aluminum Combination Windows and Doors

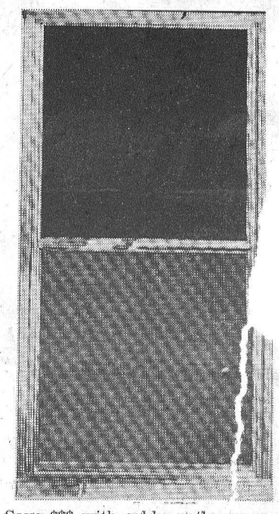

Save $$$ with cold-weather protection. The Winter-Seal combination windows and doors are what you have been looking for in winter protection. Ask us to measure yours and install them too. Order now and start saving fuel immediately.

H. S. Lannin
LIMITED
LUMBER MANUFACTURERS
MILLWORK, BUILDER'S SUPPLIES
WINCHESTER PHONE 48

WERT'S Garage Ltd.

G. M. Dealers for
PONTIAC - BUICK - VAUXHALL - GMC TRUCKS
Phone YUkon 4-2280 CRYSLER

SPECIAL THIS WEEKEND

1 1959 FORD, "6" Automatic
1 1956 DODGE, "6" Standard
1 1955 CHEVROLET, "6" Standard
2 1956 FORDS, "V-8's"
1 1955 DODGE, "V-8" Standard
50% DISCOUNT ON ALL TRUCK TIRES

GERALD RICE, Salesman, Winchester

Brinston United Church
ANNIVERSARY
Services and Turkey Supper

Anniversary Services will be conducted on
SUNDAY, OCTOBER 15th
at 11.00 a.m. and 8.00 p.m.
Reverend Frazer Lacey, B.A., B.D., of Toronto, will be the guest preacher.

The Anniversary Turkey Dinner will be served in the CHURCH HALL
MONDAY, OCTOBER 16th
beginning at 5.30 p.m. and continuing until all have been served.
Adults — $1.25 Children — 75 cents

Open For BOWLING
Both Friday and Saturday Nights
Telephone Reservations In Early
FLORA'S
Lunch and Bowling Alley
Jean and Dalton Kenney
PROPRIETORS
PHONE 444 - WINCHESTER

KOHOE SALMON half's 47c
KAM tin 39c

REYNOLDS' MEAT MARKET
TELEPHONE 85 - - - WINCHESTER

JUST ARRIVED
Biltmore Hats
For Fall
24 different styles and colours to choose from
See them now when the selection is tops
Morgan's
"The Home of Quality Brands"
WINCHESTER - Phone 326

Milk of Magnesia
16 oz.
2 for 76c

Halibut Liver Oil Capsules
100's
2 for $1.76

Mentholated
Shave Cream
2 for 70c

Rubber Gloves
Lined — 3 sizes
2 pairs for $1.60

Adhesive Tape
10 yards
2 for 60c

Writing Pads
2 for 16c

Baby Pants
2 for 51c

REXALL ONE-CENT SALE
Monday, Oct. 16
to
Saturday, Oct. 21

La Rose PHARMACY
PHONE 34
Winchester, Ontario
OPEN TUESDAY and FRIDAY EVENINGS UNTIL 10 P.M.
OPEN THURSDAY and SATURDAY EVENINGS UNTIL 9 P.M.
PHONE 267 FOR AFTER HOUR EMERGENCY NEEDS

Over 500 Separate Bargains On Sale!

Gloskreme
Hair Dressing
King Size
2 for 99c

Hot Water Bottles
2 for $2.66

Ball Point Pens
2 for 51c

Tooth Brushes
2 for 51c

Fever
Thermometers
2 for $1.51

Face Cloths
2 for 36c

Christmas Cards
18 in box
2 for 90c

SAVE
ON THESE
FOOD SPECIALS

MIXED COOKIES	2 lbs. 59c
Mom's MARGARINE	2 lbs. 49c
PITTED DATES	lb. 16c
Robert Peck SHAMPOO or HAND LOTION	16 fl. oz. 69c
NEW CHEESE	lb. 45c
Tip Top fancy TOMATO JUICE	48 oz. 2 for 49c
Maple Leaf CHEESE SLICES	29c
Cooking ONIONS	3 lbs. 17c
MacIntosh APPLES	4 lbs. 25c
Domestic SHORTENING	3c off lb. 37c
Chum DOG FOOD	2c off 2 for 19c

Meat Specials

BOLOGNA	lb. 33c
Maple Leaf WIENERS (cello)	lb. 45c
BROILERS	lb. 35c
PORK HOCKS	lb. 19c
HAMBURG	2 lbs. 69c
Homemade SAUSAGES	lb. 39c
Security BACON	lb. 49c
Lean, Boneless STEW	lb. 49c
ROUND STEAK	lb. 65c
Smoked PICNICS	lb. 42c

MacPherson & Summers
COLD STORAGE Ph. 253
EAST END MARKET Ph. 80

NORMAN BLACKLER
HARDWARE - SHOES - DRY GOODS
PHONE 135 WINCHESTER ONTARIO
OPEN FRIDAY NIGHTS
--*-*-*
Boys Gray Striped Lined JEANS 3.99 pair
10 to 16 years only — Reg. 4.69 to 4.99
On Sale At Only ..... NO TAX
Boys LINED JEANS 2.25 pair
Sizes 4 to 6x — Similar quality to above, Reg. to 2.99
G.S.W. "Petalware" Spuare
DISH PANS
yellow only
Reg. 1.99 ea. On Sale at
1.49 ea.
Men's
BOXER SHORTS
Small, medium and large sizes
Reg. 1.00 pair
2 pair for 1.50
NEW PELLET GUNS No. 1 Bore 10.50 ea.

Geggie's Hardware
Robert Geggie, Prop.
PHONE 109 - WINCHESTER

savings galore at our
Clearance SALE
of our present stock of
WALLPAPER
at a
10% DISCOUNT
We have to make room for our new shipment. Good Selection of Ready Pasted and Regular Paper in beautiful patterns.
Good Stock of HARDWARE and HOUSEWARES