WINCHESTER PRESS

VOL. SIXTY-FIVE. WINCHESTER, ONT., THURSDAY, JANUARY 15th, 1953. NO. 34

The Craigs On Radio



One of the best-known farm families in Ontario and Quebec is the Craig family, which broadcasts in the CBC's noon-hour farm program on the Trans-Canada network, Monday to Friday, every week. In a happy mood, some of the cast is pictured around the CBC microphone; from left to right they are: Martha Craig, who in real life is Grace Webster; Ben McFarland, the argumentive neighbor, played by Alex McKee; George Murray as the son, Bill Craig; the part of Janice, Bill's sister, is taken by Alice Hill; and Thomas Craig, the head of the family, acted by Frank Peddie, who combines acting with a successful law practice.

Local Junior Hockey Team Trims Prescott And Cardinal

After dropping an 8-6 decision to Morrisburg last Friday night, their first of the season, Winchester Juniors got back in the win column at the local arena on Monday evening with a 6-3 triumph over Prescott, which boosts their league standing to to top the league. It was the second win over Prescott in the current season.

After spotting the Fort Town crew a goal in the early stages of the game, Winchester roared back with a four-goal effort before the first twenty had ended. Both teams added singletons in the final two frames to finish off the score sheet.

Individually, Don Duncan was the ace marksman for Winchester, driving home 3 goals and picking up a pair of assists. Jack Dawson collected a singleton and assisted on four others. Other Winchester scorers were Lloyd Bailey and Mac Saunders.

Grant and Kirkby divided the honours for Prescott, Grant scoring twice and assisting on the third goal. Kirkby's single and two assists gave him the split.

Far from a good exhibition of hockey, the game was, nevertheless, fan-appealing, sparsed with tripping, slashing and two fights. Fourteen penalties, including four majors, were handed out, seven to each team. Duncan and Kirkby, Saunders and Grant were chased in the final canto for fighting.

Star performer was Winchester's goalie, Karl Duncan, who turned in, by far, his best game of the season.

The door prize, a feature of Winchester home games, was won by Allan Alford and donated by Harry's Sport Shop. At the first home game of the season, Audrey Richmire held the lucky ticket, to collect the door prize, donated by J. H. Keyes.

The line-ups were:

Winchester—Goal, Karl Duncan; def., S. McKercher and W. LaPorte; forwards, J. Dawson, L. Bailey, D. Duncan; alternates, B. Steinburg, I. Crerar, B. Thompson, V. Lunny, G. Berry, E. Holmes, H. Balkwill, M. Saunders, E. Nixon.

Prescott—Goal, G. Thompson; def., S. Murdock and H. LeBlanc; forwards, D. Souder, G. Grant, C. Kirkby; alternates, B. Mossman, A. O'Neil, E. Barkley, L. MacAuley, J. MacAuley, J. Render.

Officials: R. Workman, Winchester, and J. McFarlane, Prescott.

* * * *

Defeats Cardinal

Doc. Dawley's charges continued to set a blistering pace in the St. Lawrence Junior Hockey League on Tuesday night with a 5-3 victory over Cardinal in the Starch Town. The locals' big line of Duncan, Dawson and Bailey led their team-mates by netting all Winchester goals. Lloyd Bailey drove home three to pick up a hat trick, while his line-Cardinal marksmen were Gaylord, mates, Don Duncan and Jack Dawson, accounted for the other two. Adams and Hoy. Cleanly played, only two penalties were handed out over the entire 60 minutes, one to each team.

Brockville Presbyterial W. M. S. Held Annual Meeting Last Thursday

The 39th Annual Meeting of the Brockville Presbyterial was held in First Presbyterian Church, Brockville, on January 8th. The president, Mrs. E. Larsen, of South Mountain, presided, and opened the meeting with the words in Phil. 4:4, introducing the theme of the meeting which was "Rejoice."

Devotions were conducted in the morning by the South Mountain Auxiliary, and in the afternoon by the Auxiliary of Kemptville.

Greetings were brought from the Synodical by the Synodical President, Mrs. W. E. Baker, of Montreal, and from Presbytery by Dr. Cousens, of Brockville, in the absence of the Moderator, Rev. Wm. Reid, of Winchester.

Minutes, departmental reports and Auxiliary reports were dealt with in their turn. These reports showed a very successful year of mission work. The treasurer, Mrs. J. Davidson, of Winchester Springs, reported a substantial increase in all missionary givings, with the result that the allocation has been reached, with a substantial balance to the good.

A very good dinner at the noon hour and special music in the afternoon provided very enjoyable interludes in the business sessions.

Mrs. W. E. Baker, of Montreal, took the chair for the election and installation of the following officers for 1953:

Hon. president, Mrs. D. Gow, Cardinal; president, Mrs. E. Larsen, South Mountain; vice presidents, Mrs. H. Graham, Mountain, and Mrs. E. Munro, Winchester Springs; treasurer, Miss G. McCaughey, Kemptville; recording sec'y., Mrs. T. R. Gates, Brockville; corresponding sec'y., Mrs. C. Robinson, Winchester; Evening Dept., Mrs. R. D. Ledgerwood, Winchester: Girls' Organizations, Mrs. Wm. Reid, Winchester; Children's Work, Mrs G. Blow, South Mountain; Home Helpers, Mrs. E. D. Jones, Morrisburg; Library, Mrs. A. Folkard, Dunbar; Literature, Mrs. J. Riddell, Pittston; Welcome and Welfare, Mrs. C. N. Murphy, Dixon's Corners; Supply, Mrs. R. Milne, Kemptville; Life Membership, Mrs. L. Kinkaid, Morrisburg; Glad Tidings, Mrs. A. Shaver, South Mountain; Press, Mrs. J. R. Miller, Iroquois; Historian, Mrs. D. MacLennan, Brockville; Without Portfolio, Mrs. F. Dobbie, Ventnor, Mrs. J. Slack, Lansdowne, and Mrs. A. Fortune, Caintown.

The Benediction pronounced by Rev. E. Larsen, South Mountain, brought a very successful meeting to a close.

OBSERVATIONS

WATER AND SEWERAGE

In the past issue of the Press you have read a report compiled by the Winchester and District Chamber of Commerce on the subject "Water and Sewerage for Winchester."

Water and sewerage systems are not something new—they have been in use for years, and outside of a very few places they are considered necessities of everyday life.

Some few years back, Winchester started a garbage disposal, to which many were opposed, or at least thought it an unnecessary expense —our forefathers had thrown their garbage in the back yard—why not us?

Up until a few years ago, this community got along without a hospital. A hospital was built, with the usual objections, but it has been established and is being operated very successfully to the advantage of everyone in the district.

The hospital, garbage collection, water and sewerage all come under the same heading—Health. Health is most important in our town and country, in fact in our individual life. If we are to have a good, clean, healthy town or life, the first step we must take is to protect our health, not only our own but that of our fellow-man.

Winchester has done this, so far as garbage is concerned, also hospital care— of which we should be proud. Are we, as citizens, ready to stop here? Our facilities for sewage disposal and drinking water are very bad. If a test was taken of the water wells in the Village of Winchester, half or more of them would be condemned for human consumption. Why? Because, if you stop to think, you cannot have a well and two or three septic tanks in a radius of two or three hundred feet, and yet have pure drinking water, or the town sewage lying in an open ditch, as we have in Winchester.

Furthermore, we are, or should be, young and old, interested in the progress of our town, such as new industry, new housing and town expansion in general.

We cannot leave these steps all "up to George," or the coming generation. A start must be made somewhere. No one will have to pay for the whole cost—it will be spread over some twenty years. The answer is that some of us will enjoy the benefits of it longer than others. We should not think of tomorrow, except in the sense that it will be another day out of which we will get some enjoyment.

Winston Churchill is at present in the U. S., at the age of 78—still interested, not in his own future, but in the future of our nation, of which he is proud to be a part.

Stop and think this over seriously. No one is trying to put anything over This work is being done by men with an eye to the future. If years ago, no one had had the courage to look to the future, where would we be today?

The above observations were prepared and submitted for publication by Mr. W. C. MacDonald, Chairman of the C. of C. Water and Sewerage Committee.

Suffered 32,000 Volt Electric Shock And Survives

To have 32,000 volts run through your body and live to tell how it happened is an incredible experience that Bruce Patterson, 26, former Winchester boy, can relate to his friends today as he lays in a hospital bed in Stetlar, Alta., convalescing from shock and third degree burns sustained from such an accident. Bruce is a son of Mr. and Mrs. Homer Patterson of Mountain Township.

Employed in construction work by a Canadian Utilities Company at Stetlar, Alta., Bruce was assisting in the unrolling of two drums of cable. Somehow, part of the cable between the two spools flew up in the air and came in contact with a transmission line carrying 32,000 volts, which entered his right hand, travelled through his body, exiting from his left foot to the ground. Aside from the severe shock, he was severely burned (3rd degree) on practically every part of his body. Receiving first aid at the scene of the accident, he was rushed to hospital at Stetlar where his condition on entering the hospital was regarded as critical.

According to hospital authorities, he is now progressing favourably, but will very likely be away from work for at least four months, and will be a patient in hospital for an indefinite time.

Legion Officers Installed By E. R. Summers

At the January meeting of Winchester Branch 108 of the Canadian Legion, held Thursday evening in the Legion Club Rooms, Zone Commander E. R. Summers installed the 1953 slate of officers as follows:

President, Carl P. Laushway; 1st Vice President, George Curry; 2nd Vice President, Dr. Stirling Dawley; Secretary-Treasurer, A. M. Alexander; Sgt. at Arms, L. Sawyer; Auditor, L. Jakes; Executive, Kenneth C. Summers, Albert Crawford, E. R. Summers, S. Earl Freeland, Archie Rice and W. A. Lannin.

Mr. Earl Freeland was also appointed public relations and publicity officer.

The treasurer's report showed that the annual poppy sale was better than average, and the Post's finances in good shape.

Plans were discussed for social gatherings during the winter, and to encourage members' wives to form an auxiliary.

RECENT BIRTHS AT THE DISTRICT MEMORIAL HOSPITAL

On Wednesday, January 7th, 1953, to Mr. and Mrs. John C. Bailey, of Winchester Springs, a son.

* * * *

On Thursday, January 8th, 1953, to Mr. and Mrs. Eldon Turner, of Inkerman, R. R. 1, a daughter.

* * * *

On Saturday, January 10th, 1953, to Mr. and Mrs. William J. Hunsburger, of Chesterville, a son.

* * * *

On Saturday, January 10th, 1953, to Mr and Mrs. Edward Larose, of Chesterville, a daughter.

* * * *

On Sunday, January 11th, 1953, to Mr. and Mrs. Grant Poole, of Mountain, R. R. 1, a daughter.

* * * *

On Monday, January 12th, 1953, to Mr. and Mrs. Clifford Barkley, of Winchester, a son.

* * * *

On Wednesday, January 14, 1953, to Mr. and Mrs. Donald Hay, of Russell, a daughter.

Victim of Highway Accident Near Kingston Was Well Known Locally

Edmund Montgomery, 16-year-old son of Mr. and Mrs. Arnold Montgomery, of Gananoque, formerly of Winchester, was killed instantly last Friday morning in a highway accident, six miles east of Kingston, on Highway No. 2. Also killed was Barr Taylor, 22, of Athens, who died in a Kingston hospital three hours after the crash of his heavy bread truck.

According to police reports, Taylor and Montgomery were enroute to Kingston from Gananoque when the bread truck, owned by Cunningham's Bakery, of Gananoque, in which they were driving, went into a skid on the slippery highway, hit a rock and crashed into a telephone pole, landing on its top in the ditch, completely wrecked.

Taylor, a popular athlete of the Gananoque district, was a member of the Gananoque Gans hockey team, and had played here against Inkerman Rockets on Monday evening of last week.

Montgomery was well known in this district, where he was born, and has many relatives living in the Williamsburg area and South Mountain district.

Surviving him are his parents, four sisters, Mrs. Betty Warren, of Gananoque; Mrs. Shirley McAlonan, of Kingston; Muriel, of Ottawa, and Judy Montgomery, at home; one brother, John Montgomery, of Gananoque.

He attended Gananoque High School and was a member of the United Church. Funeral services were held this week in Gananoque where interment was made.

Clear School Bus Driver In Death of Girl

Mr. David Hoy, 76, driver of a school bus for the North Mountain Consolidated Public School, was cleared of blame by a coroner's jury here last Thursday in the death of Nancy Murdock, dauhter of Mr. and Mrs. C. Murdock, of Mountain township.

On November 12th last, the school bus backed up at the entrance to the Murdock lane and ran over the child. She died shortly after.

The jury recommended that all school buses be inspected at least annually, under government supervision, and that each driver be issued a certificate that his vehicle was in proper condition; also that no licence be granted an operator until such a certificate be produced. This rider to the verdict was apparently due to the difference of jury opinion on the mechanical condition of the school bus driven by Mr. Hoy.

On the stand, Mr. Hoy said he had driven the bus for 25 years, and believed the vehicle, a 1937 model, to be in normal operating condition. He said his hearing and sight were good, and that the bus had been inspected about a year ago by a Morrisburg police officer.

Cpl. Carl Johns, Ottawa, Ontario Provincial Police, said that in testing the bus following the accident, he found the rear vision mirror was not in such a place as to enable proper handling of the bus. Mr. Hoy said this was not so, and that he always opened the left door and looked out before backing up, as he did on the occasion of the accident.

The jury was out 15 minutes.

The inquest was presided over by Dr. Dowd, of Osgoode, while R. P. Milligan, Q.C., acted for the Crown.

Jury members were: H. O. Balkwill, Harry Flora, A. W. Duncan, J. K. Ault and Harold Levere.

Save Your Old Magazines

POCKET NOVEL DRIVE BY CANADIAN LEGION

An acute shortage of magazines, particularly the pocket size novel, has necessitated action by the Educational Department of the Canadian Legion to start a new drive for the 25c pocket-size novel. A campaign has been started by the Winchester Branch and all persons wishing to rid their shelves of these books are asked to leave them at the store of John Fader & Son. on Main Street West, in Winchester. They will be used as reading material for members of Canada's Armed Forces in Korea and Europe.

Coming Events

CROKINOLE AND EUCHRE

A Crokinole and Euchre Party will be held in the Orange Hall, Winchester, this Friday evening, January 16th, starting at 8.15 p.m. Prizes and refreshments. Everybody welcome. 34c

100 CLUB MEETING DATE CHANGED

Members of the Winchester 100 Club are reminded that the January Luncheon-Meeting date has been changed from January 16th to the 23rd. Please reserve Friday, January 23rd, for this meeting, which is an important one. Place, Town Hall. Time, 6.30 p.m., sharp.

WOMEN'S INSTITUTE

The January meeting of the Winchester Women's Institute will be held in the Town Hall, on **Thursday,** January 22nd, 1953, at 7.45 p.m. Don't forget your cookies and Christmas Cards. Everybody welcome. Notice change of night!

ATTENTION, VETERANS

Ex-Service Men and Women and Dependants

The Canadian Legion Service Bureau Officer, Mr. H. W. Moyer, Ottawa, will be present at the Club Rooms of Winchester Branch 108 on Wednesday, January 14th, from 10.00 a.m. to 11.00 a.m. Anyone wishing information should contact the local Branch Secretary, Mr. A. M. Alexander, or Phone 124. 34c

ANNUAL MEETING NOTICE

The Annual Meeting of the Mountain Agricultural Society will be held in the I.O.O.F. Hall, South Mountain, Saturday, January 17th, at 1.30 p.m. Everybody welcome.

Russell Beggs, President. D. Berry, Sec.-Treas. 34c

CHESTERVILLE AND DISTRICT AGRICULTURAL SOCIETY

The annual meeting of Chesterville and District Agricultural Society will be held on Saturday, January 17th, at 2 p.m. in the Chesterville Community Hall. Annual reports will be heard and election of officers will take place. Everyone interested is asked to attend this important meeting.

H. E. Durant, President. Hosea Droppo, Secretary. 34p

1953 BARN MEETING

Sponsored by the Dundas Holstein Breeders' Club

Monday, January 19th, 1953—at the farm of Mahlon Zeron, Iroquois. The speaker will be Dr. D. L. MacLean, D.V.M.

Wednesday, January 21st, 1953—at the farm of Charlie Hart, Aultsville. The speaker will be Dr. D. Docksteader, D.V.M.

All meetings will start at **1.30 p.m. sharp** and will feature demonstrations, grading competitions, information, etc. Valuable prizes are offered. ALL ARE WELCOME.

GORDON MULHOLLAND, President.

H. W. GRAHAM, Secretary.

32-34c

Public Library Annual Meeting

Mr. Arnold Dukelow was re-elected president of the Winchester Public Library, at the annual meetin held in the Library Room of the Town Hall on Tuesday evening.

Reports given at the meeting indicated that the Library had experienced a highly successful year. A heartening increase in membership had been realized, and well over 100 new volumes had been placed on the shelves of the library in the past year. Of this amount, over 100 were donated by individual persons interested in the welfare of the library, including another substantial contribution by Mr. John Challies, Montreal.

Library officials were unanimous in their decision that all damaged books should be repaired immediately, and that all books, including new ones which are arriving every week, should be re-arranged. To alleviate the present lack of accommodations, it is expected new shelves will be erected this year.

It was announced at the meeting that the book "A History of the S. D. and G. Highland Regiment," would be placed on the shelves in the immediate future.

The treasurer's report indicated a small balance

Other officers and committees elected are as follows: Vice president, Mrs J. W. Ault; secretary-treasurer, Miss Madge Coons; treasurer, Miss Clara Anderson; librarian, Miss Emma Gardner; auditor, Earl Freeland.

Library Board—Mrs. W. G. Porteous, Mrs. J. W. Ault, Miss Emma Gardner, Messrs. Walter Moffat, Arthur Christie, Erle Helmer, Earl Freeland, and Arnold Dukelow.

Reading Committee—Erle Helmer, Mrs. J. K. Ault, Miss E. Gardner, Mrs. Ross McConnell.

Larger High School Area Discussed At Morrisburg

A meeting of representatives of Councils and School Boards of Iroquois, Matilda, Williamsburg and Morrisburg was held in the Morrisburg Public School last Wednesday evening to consider a larger High School Area for South Dundas.

Mr. G. E. Beavers, reeve of Morrisburg, acting as chairman, welcomed all present and read a letter from Mr. C. M. Crober, chairman of the Morrisburg Board of Education, expressing regret at being unable to be present. He felt he was voicing the opinion of the board in saying they favored a larger area.

Mr. W. J. Stweart, Inspector of Public Schools for Dundas County, stated there were now two areas in Dundas, Winchester and Mountain. He felt costs in South Dundas would not be more, and probably less than at present, due to a larger assessment. Many parents in South Dundas were asking for transportation for pupils, giving all an equal chance to get to High School.

Mr. Beavers gave figures, showing larger grants that would be paid and said he felt people would receive more for the money spent.

Mr. Orville Seeley, reeve of Matilda township, said he had been opposed to the scheme for years, and felt that 70 per cent. of Matilda would be against it. While a bright picture had been shown, there was another side, and people had to pay for what they got. Though he did not favor it, he did not feel that it would meet with much opposition in Counties' Council.

Iroquois Reeve In Favor

Lloyd Davis, Reeve of Iroquois, spoke in favor of the scheme, as did Dr. K. A. Blancher, vice chairman of the Morrisburg Board of Education.

Mr. B. Froats, Reeve of Williamsburg Township, said there had been plenty of controversy over relief areas and he was not making any definite decision.

Mr. Keith Schell, deputy reeve of Williamsburg Township stated that only the bright side had been shown. Before coming to the meeting he had visited parents, and they did not favor buses. He felt that farmers, with their revenue at its lowest, were being asked to help out the village, and the residents of these bought margarine. This brought a remark from some one in the audience that 90 per cent. of the farmers did the same thing.

Mr. J. Thompson, deputy reeve of Matilda Township, felt pupils from there were going other places, and Iroquois High School was being forced out.

Reeve Beavers thanked those who had attended. He welcomed the discussion and hoped it would prove useful in solving the problem.

Local and District Wedding Anniversaries

On Wednesday of this week, Mr. and Mrs. John O'Neill, of town, quietly observed their 46th Wedding Anniversary, and to them the Press joins in extending congratulations.

Mr. and Mrs. Hector Carruthers, widely know residents of the Morewood district, celebrated their 50th wedding anniversary at their home recently, when nearly 100 friends and neighbours called to extend best wishes.

Mr. Carruthers is a son of the late Mr. and Mrs. Archie Carruthers, and Mrs. Carruthers, the former Ellen Coulthart, is a daughter of the late Mr. and Mrs. James Coulthart. They were married at Morewood Presbyterian Manse 50 years ago by the Rev. J. M. Kellock.

Mr. and Mrs. A. R. Boland, Metcalfe, marked the 50th anniversary of their wedding at their home near Metcalfe, recently, when a host of relatives and friends gathered to offer congratulations and good wishes.

Mr. Boland is the son of the late John Boland, of Russell, and the late Mary McGuire, of Stittsville. Mrs. Boland is the daughter of the late John Park, of Kenmore, and the late Elizabeth McRostie, of Metcalfe.

They were married on December 31st, 1902, in Kenmore Presbyterian Church by the late Rev. W. A. Pritle. Mr. and Mrs. Boland have two sons, John E., the present reeve of Osgoode township, and Gordon, with the Department of Defence Production.

Mr. Charles Cross Again Heads Local Public School Board

Mr. Charles Cross was re-elected chairman of the Winchester Public School Board at the inaugural meeting, held Tuesday evening, January 6th The secretary-treasurer's post will again be filled by Mrs. Walter Moffat.

Mr. Howard Biccum, retired member of the P. S. Board, was appointed to the North Dundas District High School Board, along with Mr. Robert Woods who was re-appointed by the local Municipal Council. Mr. Biccum replaces Mr. J. Kenneth Ault.

Committees appointed were as follows:

Property—Arnold Dukelow, Walter Bezanson and Robert Vice.

Purchasing—W. Bezanson, Kenneth Annable and Arnold Duncan.

The truant officer is Constable G. B. Raistrick.

At a short business period, members of the Board were unanimous in holding their meetings on the first Thursday of each month. It was also decided that more equipment would be purchased for the Safety Patrol.

Inkerman Rockets Shut Out North Gower 20 To 0.

Smarting from the effects of a 16-3 trouncing by Gananoque Gans, Inkerman Rockets jumped right back into the hockey picture on Friday night at the Winchester Arena by humiliating North Gower Intermediates 20-0.

The Rockets led 6-0 at the end of the first period, added another seven in the middle frame, and found the target seven times again in the final stanza. Crooke was the howitzer for the LaPorte crew, gunning home seven goals to lead his team-mates in the scoring parade. Belmore, playing on the same line, picked up four, while Desloges was collecting a hat trick and McDonald a pair. Singletons went to McKenney, McAteer, Mantle and Smith.

North Gower, a smart-looking organization, could not get going, and were outplayed in every department by a spirited team of Juniors, who turned in some good hockey.

The game was cleanly played, with only two minor infractions, both going to Inkerman.

The line-ups were:

Inkerman—Dion, Mantle, McDonald, St. Louis, McKenney, Desloges, Yonick, Bryce, McAteer, Morris, Smith, Crooke, Hunter, Belmore.

North Gower—Fitzpatrick, Seed, La Croix, Lee, E. Provost, R. Provost, Fitzpatrick, Carroll, St. Jacque, Chapman, Egan, Wilson, M. Provost.

Officials—Mel. Scott, Winchester, and Gus Lebrun, Cornwall.

Dr. S. Dawley Was Guest Speaker At Holstein Barn Meeting

Dr. Stirling Dawley, popular local veterinarian, was guest speaker at the first in a series of Barn Meetings, currently being sponsored by the Dundas Holstein Breeders' Club, which was held at the farm of A. D. Johnston & Sons, Winchester. Dr. Dawley, in his address, mentioned some of the more common diseases and ailments of livestock and emphasized that in order to obtain any satisfactory measure of control, all diseases must be treated in the early stages, and he also mentioned some of the more recent drugs which were being used in control of various diseases and ailments.

Gordon Mulholland, President of the Club, acted as chairman for the meeting, which was attended by over 150 district farmers.

The programme, in addition to Dr. Dawley's address, consisted of a Judging and Grading competition, in charge of Mr. Grant Smith, Eastern Ontario Fieldman for the Holstein-Friesian Association, and Mr. W. J. Fawcett, Director of the Parent Association. There was keen competition among those participating in this contest. The following were the winners:

1. William McRoberts, Winchester, 10 lbs. of butter, donated by Ault's Creamery, Winchester.

2. Gerald Holmes, Winchester, $5.00 credit note from the Fennell Feed Co., Winchester.

3. Gordon Mulholland, South Mountain, Shovel, donated by Woods Hardware, Winchester.

4. John P. Milne, Mountain, Fork, donated by Allison's Store, Inkerman.

5. Murray Johnston, Winchester, Gallon of Anti-Freee, donated by W. C. MacDonald, Winchester.

6. Lloyd Spearman, Inkerman, a bag of Feed, donated by H. E. Saunders and Sons, Inkerman.

A very hearty vote of thanks was extended to Mr. Johnston for the use of his barn and fine herd for this meeting, by all those present. It was also announced that the following similar meetings would be held: January 14, at the farm of Merkley Bros., Chesterville; January 19th, at the farm of Mahlon Zeron, Iroquois; January 21st, at the farm of Charlie Hart, Aultsville.

New Books For Public Library

Following is a list of new books to be made available at the Winchester Public Library, as released this week by the librarian, Miss Emma Gardner:

"The Silver Chalice,"—Thomas B. Costain.

"Adventures In Two Worlds"—A. J. Cronin.

"The Devil Advocate" — Taylor Caldwell.

"My Cousin Rachel"—Daphne Du Maurier.

"The Caine Mutiny" — Herman Wouk.

"A Man Called Peter"—Catherine Marshall.

"The Juniper Tree"—Faith Baldwin.

"Boy In The House"—Mazo de Le Roche.

"Steamboat Gothic"—Francis Parkinson Keyes.

"Lilacs In The Dooryard"—Marion Keith.

"This Was To-Morrow"—Elswyth Thane.

"Doctor Of Mercy" — Elizabeth Serfert.

"Children Of The Archbishop"—Norman Collins.

"Echoes Of The Tide"—Sara W. Bassett.

"Love Deferred"—Anne Duffield.

"Across The Years"—Emile Loring

"Trail Of Conflict"—Emile Loring.

"For All Our Lives"—Emile Loring

"Bright Conquest"—Ruth Livingston Hill.

"Shadow Marriage" — Kathleen Norris.

Teenage and Juvenile Books

"Circus Of Adventure"—Blyton Series.

"The Underwater Man"—Douglas and Duff.

"Sabotage"—Percy F. Westerman.

"The Stolen Trophy" — W. K. Holmes.

"The Mystery Of Lost Valley"—Manly Wade Wellman.

"Mercer Boys In The Ghost Patrol"—Wycoff.

"The Foreign Legion" and "Beau Geste" by P. C. Wren.

"Red-headed Outfield," "The Last Of The Plainsmen" and "The Shortstop" by Zane Grey.

"The Angry Planet"—J. K. Cross.

"Eight Cousins"—Louise M. Alcott

"Five Little Peppers Grown Up"—Margaret Sidney.

"Mr. McGarrity"—Author of Maggie Mullins.

"Adventures of Reddy Fox," "Adventures of Peter Cottontail," "Adventures of Jerry Muskrat" and "Adventures of Paddy The Beaver," by Thornton W. Burgess.

The 7th Column

In this modern age, the greatest teacher of adult education is children.

* * * *

"What is the difference between Communism and Christianity?" is a question often asked. Could it be that the Christian believes that "God created man," while the Communist believes that "man created God."

* * * *

He: "Remember, darling? Last night you said there was something about me you could love?"

She: "Yes, but you spent it all."

* * * *

Have you noticed the new cartoon feature appearing in the H. S. Lannin Limited Advt., which is located on the back page of the Press? It started last week, and will continue throughout the year, with a different cartoon being published each week. These cartoons are not only of a humorous nature, but contain a punch to bring out an advertising point. Read these cartoons each week and, when possible, take the advice of the ad. writer and adhere to the advertising message.

* * * *

In order to impress motorists of the dangers of speeding, a sign, posted at the entrance to a midwestern city reads as follows: "5,104 persons died of gas last year. 44 inhaled it, 60 put a lighted match to it, and 5000 stepped on it."

* * * *

You can't insure anyone's health by paying his hospital, doctor, dental and optical bills. The only effective health insurance is to understand the laws of health and to observe them.

* * * *

A woman was bemoaning the fact that her husband had left her for the sixth time. "Never mind," sympathized a neighbour, "he'll come back again."

"Not this time," she sobbed. "He's taken his dart board."

* * * *

Printer: "Are you the fellow who saved my little boy from drowning?"

Lifeguard: "Yes, sir."

Printer: "Well, where in the devil is his cap?"

* * * *

Isn't it the truth—"there are substitutes for almost everything except work and sleep." And here is another old proverb that rings true: "If your foot slips you can recover your balance, but if your tongue slips you cannot recall your words."

* * * *

Members of the Municipal Council are to be commended for the speed and efficient manner in which local sidewalks were sanded on Sunday morning during the rain and sleet storm. Church-goers certainly appreciated this service, as walking would have been extremely hazardous had the streets not been sanded.

* * * *

If you would do what's right by your children, you would see to it that they attend Sunday School every Sunday. The training a child gets at Sunday School is the foundation for a Christian life and cre-

(Continued on Page 2)

"THE WINCHESTER PRESS"

W. F. WORKMAN, Editor & Publisher.

AN INDEPENDENT NEWSPAPER

Devoted to the interests of Winchester and surrounding districts. Published on Wednesday afternoon and dated Thursday. Established in the year 1888, the Press is Dundas County's Largest and Leading Weekly Newspaper. Guaranteed circulation of over 1700. Subscription Rates $2.50, Foreign $3.50, in advance.

Member of the Canadian Weekly Newspaper Association and Ontario-Quebec Division of the C.W.N.A.

Advertising Rates Supplied on Request. Small Advertisements for our Classified Columns: 50c first insertion and 25c for each subsequent insertion, strictly cash with order.

"Authorized as Second Class Mail, Post Office Department, Ottawa."

THURSDAY, JANUARY 15th, 1953.

SMOKING AND HEALTH

The journal of the American Medical Association stated recently that smoking may be a contributing factor in diseases of the heart and blood vessels. The article pointed out that there is medical evidence that smoking occasionally produces a symptom similar to angina pectoris, a heart disease characterized by a pain radiating across the chest and left shoulder. It said further that cigarette smoking is known to cause other influences on the body such as a rise in blood pressure, constriction of blood vessels and a drop skin temperature, and urged physicians to pay more attention to this problem since "the smoking habit is so widespread."

Another condition in which smoking has been found to be harmful is ulcer of the stomach or duodenum (peptic ulcer). It was recently discovered that a large and growing number of persons on this continent are subject to this ailment, caused in most cases by emotional distress, frustration and over-anxiety.

It is suspected that tobacco smoke may be the agent which irritates the bronchial and respiratory mucous membrane, causing the chronic cough familiar to heavy smokers. It is suspected too, that in some susceptible persons, tobacco smoke may contribute to the development of cancer of the lung. The American Cancer Society is co-operating with medical investigations in an attempt to determine the extent to which heavy smoking is responsible for the increase of lung cancer.

The harmfulness of smoking lies in tobacco's ingredients. The tobacco plant contains not only the drug known as nicotine but also tars, ammonia, carbon monoxide and other products. It is the tars in tobacco smoke which are feared as possible cancer-producing agents. It is known that the amount of nicotine present in an ordinary cigarette is sufficient to cause a temporary constriction or narrowing of certain blood vessels, particularly those of the arms and legs. This is why doctors advise patients who have Buergers disease or arteriosclerosis of the arteries of the legs, to avoid smoking.

These facts are serious because of the enormous quantity of tobacco that is being smoked in this and other parts of the world. Sales records indicate that more tobacco is smoked now than at any other time in mankind's history. The increased use of tobacco is believed in part to be due to the greater tensions of life today, Physicians have advised that if smoking helps to relieve feelings of tension or fatigue, it should be done in moderation. Persons who do not know what their limits might safely be should consult their doctors. An annual medical examination has long been advocated for the establishment of good health habits and to prevent the rise of chronic disease. —Toronto Star.

Editorial Notes

Tragic fires fill the headlines of newspapers, particularly during the winter months. Extreme care should be used in lighting a fire and then in looking after it. Don't think about your fire, be certain!

Ontario motorists probably feel more at home this year with the return of two metal licence plates. Far ahead of the nuisance sticker which clung shakily to most windshields last year, the new plates have been given a more dignified look with the rightful addition of the Crown.

What should be of interest to gardeners is the announcement that a non-rust aluminum garden rake, weighing only 24 ounces, will be on the market this Spring. The rake also features an adjustable handle and has a spread of ten to thirty inches. On second thought, this rake may also be of some interest to the teen-agers, who generally find that raking the lawn is one of their jobs around the home.

Most automobile manufacturers have released their 1953 models and, excepting the prices which remain as high as ever, significant changes have been made in all cars to make this year's choice the most varied and most attractive in recent years. Outlook for the new year shows that the demand for new cars will, in all probability, be as good as last year. If this is the case, car dealers should again thrive, as manufacturers are still filling defence contracts, thus limiting, to some extent, the maximum production of automobiles.

It looks as if hockey interest is dying in Winchester; either that, or there are too many recreational interests at this time of the year. The local Junior squad, probably the best Winchester team in the last ten years, is currently leading the St. Lawrence Junior Hockey League. For a game-winning team, however, the crowds at the home games in the Winchester Arena are surprisingly small. Usually, a good team will draw lots of fan support. There's no reason why the Winchester Juniors should not receive more fan support. They are playing a good brand of hockey, and all members of the team are Winchester and district boys. The Juniors need moral and financial support, just like any team. How about it, Winchester hockey fans?

The 7th Column

(Continued from Page 1)

ates a lasting impression on most youngsters. J. Edgar Hoover, Chief of the United States Federal Bureau of Investigation, once said: "Parents who do not carry out their duty of instruction by example fail to assume their responsibility in a manner that is detrimental to our Christian society—the plain and simple maxims of the Bible contain the essential rules which should govern human conduct."

* * * *

The tired-looking man sat facing the judge. "So you want to divorce your wife?" said the judge. "Aren't your relations pleasant?"

"Mine are," came the answer, "but hers are terrible."

* * * *

The village blacksmith found an apprentice and immediately began his instructions to the lad: "When I take the shoe out of the fire, I'll lay it on the anvil; and when I nod my head, you hit it with the hammer." The apprentice did just as he was told. Now he's the village blacksmith.

* * * *

What is time? The shadow on the dial, the striking of the clock, the running of the sand; day and night, summer and winter, months, years, centuries—these are but arbitrary and outward signs, the measure of time, but not time itself. Time is the life of the soul; if not this, then tell me what is time?—Henry Wadsworth Longfellow.

* * * *

"How do you like being a married man, Bill?"

"Oh, I find that being a husband is just like any other job; it's much easier if you like your boss."

Gospel Gleanings....

"The heart is deceitful above all things, and desperately wicked."—(Jer. 17:9).

"Every imagination of the thoughts of his heart was only evil continually."—(Gen. 6:5).

"From the sole of the foot even unto the head there is no soundness in it; but wounds, and bruises, and putrifying sores."—(Isa. 1:6).

Man was created in perfect innocence, but with power to choose. He chose to disobey God and thereby fell from his exhalted state. His fall brought all creation under the blighting curse of sin; and he himself acquired a sinful nature which he transmitted to mankind, involving all in its terrible condemnation of eternal death.

"Dead in trespasses and sins."—(Eph. 2:1).

"The whole world lieth in wickedness."—(I John 5:19).

"By one man sin entered into the world, and death by sin; and so death passed upon all men, for that all have sinned."—(Rom. 5:12).

The religious, but unregenerated man is blind to his real condition and to the awfulness of sin. He refuses to believe what God says about his present state or future destiny. He thinks he can meet the devil's armored tanks of sin by trundling his baby carriage of psychology, ethical standards, and self improvement. He forgets that, "The wisdom of this world is foolishness with God."—(I Cor. 3:19). He thinks he can cure his fatal heart diseases--sin, by applying his paltry poultices and panaceas of brotherhood, good will, and social reform; while he refuses to come humbly to the foot of the Cross and accept God's only remedy for sin—redemption purchased by the sacrifice of the Lamb of God at Calvary. "Ye were not redeemed with corruptible things, as silver and gold; (human effort or self righteousness) but with the precious Blood of Christ."—(I Peter 1:18-19).

HARRY JOULE

HEATING and PLUMBING CONTRACTOR

ESTIMATES FREELY GIVEN

St. Lawrence Street, WINCHESTER, ONT. Telephone 295

Two Names That MEAN Something . . . . .

C. C. STUBBS & CO. - L. D. WELLS, Prop.

DEPENDABILITY WORKMANSHIP

Authorized Dealer for "Rock of Ages" and the Best Imported Granites.

Cemetery Lettering promptly attended to at reasonable rates.

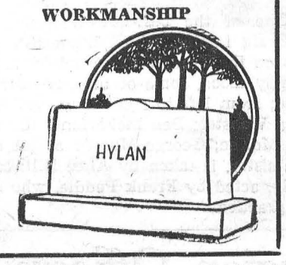

MORRISBURG, ONT.

P. O. Box 396. Phone 304.

Local Agent—J. L. DIXON.

Berryholm Chicks

BARRED ROCKS ROCK-LEGHORN CROSSBREDS

HAMP-ROCK CROSSBREDS

Mixed as Hatched — Pullets — Cockerels

Early chicks make more money. Many folks are planning earlier chicks this year to get the high egg prices this fall and also to get most of the chick raising work out of the way before the usual spring's rush. Send for our price list.

BERRYHOLM POULTRY FARM

TELEPHONE 77W. - SOUTH MOUNTAIN

Winchester Motors

St. Lawrence Street, Near C. P. R.

STUDEBAKER Sales and Service

J. I. CASE TRACTORS and Farm Machinery

Let US Put Your Car or Truck in Condition For Cold Weather Driving.

We have all the Necessary Winter Lubricants and Accessories For The Protection of Your Motor.

DOUG. ANGUS, Proprietor

SALESMEN—Percy Durant and Ellsworth Summers.

PHONE 122 - - Winchester, Ontario.

HARRY'S JANUARY CLEARANCE SALE

SALE STARTS TODAY. IT IS NOT PROGRESSIVE

Ends January 31st

NO CREDIT! NO ALTERATIONS! ALL SALES FINAL DURING THIS SALE!

To make way for New Stock and to Show Our Appreciation of Your Valued Patronage Throughout the Past Year, We Are Pleased To Offer You These Sensational Values.

MEN'S BLACK AND RED PLAID

BUSH COATS

Were $14.95, Now on Sale at

$12.50

PENMAN'S PREFERRED

UNDERWEAR

COMBINATIONS ONLY

Regular $6.50 Value. Per Suit

$5.00

Assorted FINE SHIRTS

ODDS AND ENDS

Only $2.00 Each

FINE RANGE OF

TOP COATS

Priced as Low as

$16.50 Each

THREE ONLY

Sport Jackets

Brown All-Wool. Regular $27.50.

$19.95

Men's BOMBER JACKETS

Blues, Greys and Wine. Regular $12.50, Now

Only $9.95 Each

LARGE SELECTION OF

Men's Ties

Values to $2.00.

All $1.00

LINED KHAKI DUCK

PARKAS $12.95

For The Outdoor Man.

Fleece Combinations

All Sizes. Regular $4.50.

Now $3.95

Broadcloth Pyjamas

Regular $4.95

$3.95 per Suit

Heavy Wool Shirts

ALL REDUCED TO CLEAR

SHIRT SPECIAL

FORSYTH and B. V. D.

PLAIN and STRIPES

Values to $5.50

$2.95

Penman's Underwear

"95" COMBINATIONS

Regular $8.75. Now

$6.95 per Suit

FOUR ONLY

SPORT JACKETS

Regular Value $18.95

Sale Price $10.50

THREE ONLY

Winter Overcoats

Regular $45.00, Reduced to

$32.50

TWO ONLY

SMOKING JACKETS

Were $9.95. On Sale at

Only $7.50

1 Only PARKA

One Only. Size 36.

GREEN and RED

Sale Price $9.00

ONE ONLY

PARKA

Best Quality with Zipper Lining.

Regular $34.95.

Only $25.00

Station Wagon Coat

One Only. Size 44.

Regular $30.00

Going at $25.00

SIX ONLY

Three-Quarter Length Fur-Lined

COATS

REMOVABLE FUR COLLAR

Were $24.95, Clearing at

$19.95

LARGE ASSORTMENT OF

SWEATERS

ALL DRASTICALLY REDUCED

A FULL OF

Quality PANTS

ALL REDUCED TO CLEAR

LARGE ASSORTMENT OF

SPORT SHIRTS

PRICED TO CLEAR

HATS

By Adam and Buckley Brooks

ASSORTED VALUES

1 ONLY BLUE GABARDINE

JACKET

Was $16.95. It's Yours For

$12.95

THESE ARE ONLY A FEW OF THE MANY BARGAINS WE OFFER.

H. R. KEYES

Phone 327 - WINCHESTER, Ont.

FOR OTHER OUTSTANDING VALUES VISIT OUR STORE TODAY

Ayrshire Club Holds Successful Barn Meeting

Over 100 Ayrshire enthusiasts attended a Barn Meeting, sponsored by the Grenville-Dundas Ayrshire Breeders' Club at the farm of H. Kittle and Son, Chesterville. Here they had a chance to participate in a judging competition, the classes being in charge of Mr. C. C. Tennant, Agricultural Representative, Grenville, and Mr. R. McIwain, President of the Glengarry Ayrshire Club.

Prize winners for the competition were as follows: Juniors: 1st, Allan McRoberts, Winchester, a bag of Calf Meal, donated by Melvin Durant and Sons, Chesterville; 2nd, Maurice Seguin, Oxford Station, a gallon of Oil, donated by the Chesterville and District Co-operative. Seniors: 1st, Allison Fawcett, Winchester, $5.00 credit note from the Fennell Feed Co., Winchester; 2nd, Donald Rose, Mountain, a bag of Feed, donated by Basil Dawley, Winchester; 3rd, James MacAndrew, a bag of Feed, donated by S. Berry and Sons, Chesterville; 4th, Donald McIntyre, Finch, currie comb and brush.

Following this Competition, 2 films were shown, one on the Royal Agricultural Show in England, and the other on Dairy Advertising.

Mr. Carmen Swerdfeer acted as Chairman for the afternoon and extended a very hearty vote of thanks to all who had participated, complimenting Mr. Kittle and Gerald on the fine fit and condition of their cattle.

A similar meeting, also sponsored by the Club, will be held at the Kemptville Agricultural School and the Eastern Ontario Cattle Breeders' Barns on January 20th.

Winchester Trims Iroquois 23 to 1

Winchester's potent squad of Junior hockey players carried on the trend of high-scoring hockey games at the local arena last Wednesday night by completely overwhelming a weaker Iroquois sextet 23-1. The win boosted Winchester's string to three in a row and maintained their undefeated record so far this season.

Don. Duncan led the local landslide by beating Iroquois goalie Howard Roberts seven times. Besides this effort by Duncan, three hat tricks were picked up by Jack Dawson, Merv. Cassidy and Bruce Steinburg. Bill Thompson and Mac Saunders collected two each, and Hugh Balkwill, Ian Crerar and Sam McKercher were credited with singletons. Iroquois' only goal was scored by Miller. Goalie Karl Duncan, for Winchester, maintained his good record, and to date has had only five goals scored on him in three games, four of them by Prescott.

Winchester's mastery over the Iroquois kids was evident in every department. At one time, playing two men short, the locals scored four times. They found the range 12 times in the opener, added four in the middle frame, and finished strong with seven in the final stanza.

Cleanly played, only three penalties were handed out, all of them to Winchester. Ron. Workman, of Winchester, and C. Davis, of Iroquois, handled the game.

PLEASANT VALLEY

(Last Week's News)

Mr. Jas. Gilmer spent Saturday evening with Mr. and Mrs. Howard Conley and family, of Prescott.

Mr. and Mrs. John McGowan, of Brinston, spent Sunday evening with Mr. and Mrs. David F. Gilmer and family.

Mrs. Mary Gilmer and Mr. and Mrs. Hilliard Gilmer, Miss Marie Gilmer and Mr. Preston Gilmer, Miss Marion Stewart and Messrs. Gordon Froats and Sam Cowan spent New Year's with Mr. and Mrs. Wm. Bolton at Heckston.

Mr. and Mrs. Sam R. Hamilton Miss Enid Hamilton spent New Year's with Mr. and Mrs. Howard Robinson, of Hyndmans.

Mr. and Mrs. Kenneth Hunter and family spent New Year's with Mr. and Mrs. Howard Conley and family, of Prescott.

Mr. and Mrs. Dwaine Kennedy and Mr. and Mrs. Morley Conners and girls have returned to their homes after the Christmas holidays.

Mrs. Wilfred Seeley and Glenn, of Kemptville, were callers on Wednesday afternoon on Mr. and Mrs. David F. Gilmer and family.

Mr. and Mrs. Earl Gilmer spent New Year's as guests of Mr. and Mrs. Wm. Bolton, of Heckston.

Saturday evening guests of Mr. and Mrs. Sam R. Hamilton were Mr. and Mrs. Andrew Grey, of Ventnor, and Mr. and Mrs. Howard Robinson, of Hyndmans.

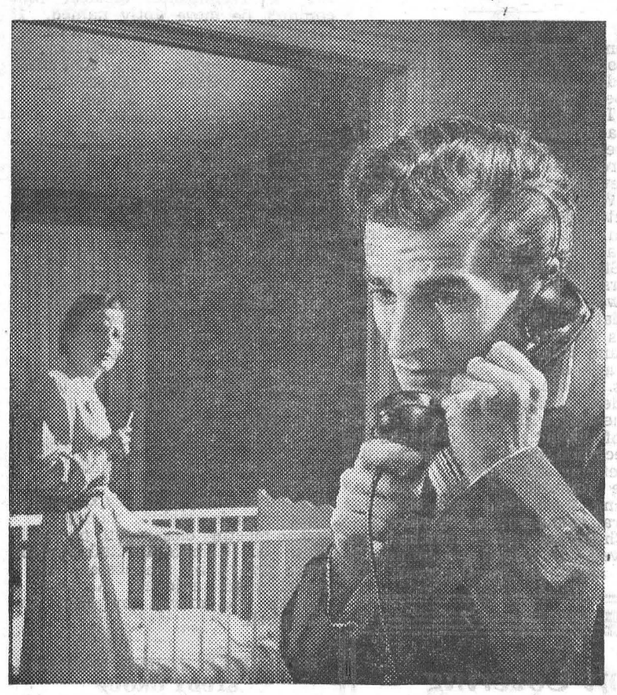

"Could you come right away, doctor?"

When you need help in a hurry, you reach for your telephone . . . Think of the difference it makes — just knowing your telephone is *there*, ready to serve you in any emergency. *No price can measure its usefulness.*

THE BELL TELEPHONE COMPANY OF CANADA

FAMILY STYLE ENTERTAINMENT

Winchester

DOORS OPEN 6:30 P.M., CONTINUOUS FROM 7:00 P.M. SATURDAY MATINEE 2:00 P.M.

Thursday, Friday, Saturday — January 15-16-17

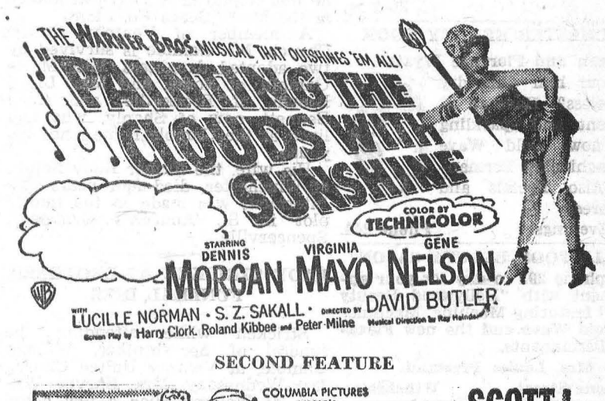

SECOND FEATURE



Monday, Tuesday, Wednesday — January 19-20-21



All the glowing magic of young love!

SAMUEL GOLDWYN'S

'I WANT YOU'

starring

DANA ANDREWS · DOROTHY McGUIRE

FARLEY GRANGER · PEGGY DOW

with Robert Keith · Mildred Dunnock · Ray Collins · Distributed by RKO Radio Pictures Inc.

The Annual Meeting of Shareholders
The Royal Bank of Canada

Free Exchange Rates, Lower Tariffs, Encouragement of Foreign Investment, Keys to Healthier Economy, Says President.

Urges dollar countries to remove excessive trade barriers and customs formalities. "Canada serves high moral purpose and own self-interest by accepting her present-day responsibilities."

Canada's dependence on the world economy, and her responsibility to it because of her increased importance in the world was the main theme of the annual address of James Muir, President, at the Annual General Meeting of Shareholders of The Royal Bank of Canada. Self-interest and high moral purpose, he said, lead in the case of Canada to a common goal: the rehabilitation of the world economy. Reliance on the free price system, he felt, is pre requisite to the removal of numerous obstacles to healthy world trade which exists today.

"Unfortunately the world's economic ills are more easily diagnozed than cured," said Mr. Muir. "The most spectacular symptom is, of course, the so-called shortage of dollars which still persists seven years after the end of the Second World War.

"In international trade, goods must be paid for either in the exporter's currency or in funds that are freely convertible into that currency. The world chooses to buy goods and services from the United States and Canada at such a rate that, even with the multitude of restrictions imposed by the importing countries, dollar payments for imports exceed dollar earnings from exports by more than $5 billions per year.

THE DOLLAR SHORTAGE

"Exchange control can check the loss of dollar reserves for a time, but it does nothing to combat, indeed it may intensify, the underlying unbalance that causes the dollar drain. In contrast, a free rate moves automatically to restore balance in the international accounts.

"I do not mean to say, nor have I ever said, that free exchange rates will solve the whole problem; there is no simple solution. Nevertheless, it is surely unwise to forego the advantages of a free market merely because after its adoption, some problems will still remain.

"In the short run, the dollar countries should act without delay to remove excessive tariff barriers and customs formalities that now present unnecessary obstacles to overseas imports. Canada, especially, has much to gain by reducing the preponderance of U. S. goods among her imports; and at the same time the release in this way of extra dollars to overseas countries would tend to reduce Canada's dependence on the U. S. export market.

"In the long run, an investment programme will be of the greatest importance in correcting the fundamental economic weakness that lays our allies open to recurring dollar crises. Briefly, investment may provide relief in three main ways: first, soft-currency countries may concentrate their domestic investment on industries producing dollar-earning exports or producing goods which otherwise would have to be imported from the dollar area; second, dollar area countries may concentrate their foreign investment in the same types of industry; and third, the soft-currency countries may make direct dollar-earning investments in the dollar area itself.

PROBLEMS OF INVESTMENT

"The way to encourage private investment in underdeveloped countries is not to create another international lending agency but to secure a general elimination or reduction of the present restrictions in these countries on the repatriation of earnings, on the capitalization of earnings which are not or cannot be transferred, and on the effective control by its owners over equity capital when the majority interest resides outside the underdeveloped countries.

"In the last analysis, international investment and economic development depend upon a change of heart in the underdeveloped countries themselves. I believe this change will be easier if those countries adopt the short-run monetary and exchange-rate policies I have already discussed. Any easing of the dollar shortage by these means will make it easier to transfer interest, dividends, and capital sums out of these countries; and the mere power to withdraw will in turn encourage new investment and thus create a further improvement in the exchange position of these countries. Nevertheless, the will must be there if healthy long-run investment is to be encouraged; and no plan or assistance programme or investment institution can serve as a substitute.

BASIS FOR OPTIMISM

Mr. Muir concluded with an appeal to Canadians to exercise discretion when discussing Canada's prospects to their friends in other countries. "It may be pleasant," he said, "to have one's nation regarded highly abroad; but the boom psychology that prompts even small investors in other countries to rush into Canadian securities should teach us caution. Both our good repute and our long-term prosperity will be far safer if we do not oversell Canada now. Let us then temper our private optimism with a little public caution, especially when we are talking to Canada's many friends abroad.

"Canada made a valuable contribution to the revival of faith in the traditional price mechanism when she freed the dollar in September, 1950, and removed all exchange controls a little over a year later. In other countries there are legitimate differences of opinion on whether or not the time has come to make a similar dash for freedom. But there is a surprising amount of agreement that ultimately this is what must be done.

"Our country is young, its economic system is strong, and its capacity for growth will put our resources of imagination and enterprise to a severe but welcome test. This is what we should remember when we become too greatly impressed with the difficulties still ahead of us. There is little excuse for gloom in a young country that even now stands confidently on the threshold of national greatness."

"EASY" CREDIT CAN BE COSTLY TO CONSUMER

Three devices, Mr. Muir said, had been available to correct the lull in business which had occurred early in 1952. These were tax reductions, price reductions, and easier credit terms. Despite some reductions in excise taxes, the effect of the 1952-53 budget had been to impose a heavier over-all burden of taxation; price reductions, while they had occurred to some extent, played a relatively small part in the revival of trade which took place towards the halfway mark of 1952.

"It was the third device," he said, "that of easier credit terms, which was apparently chosen by business and government as the means to restore a stronger current of business activity. Consumer credit controls were abolished on May 6th, 1952, and the voluntary restrictions on bank lending were removed, at the suggestion of the Bank of Canada, on May 20th, 1952. We are experiencing the buoyant effects of these decisions. Indeed, there is some evidence that the decline in activity has been over-corrected, and that inflation has again become a threat to the economy.

"So-called 'easy' consumer credit can be most costly both to the consumer and to the economy as a whole. The effect on sales is immediate and gratifying to business; but repayment of the debt by the public in the future may well result in an enforced reduction in consumer spending on durable goods to a level quite as low and depressing as that which followed our pre-budget buying spree of 1951. If this reduction were to occur along with other deflationary factors, such as heavy inventories and a reduction or a levelling off in armament expenditure, our present boom might seem, in retrospect, an unsound and temporary one. Indeed, the economic pattern today bears no little similarity to that of 1928 and 1929. Then, as in 1952, the expansion of consumer instalment credit played an important part in increasing sales and maintaining retail prices at a time when raw material prices were on a steady decline. The result then, as in 1952, could only be a concealed inflation with its attendant dangers.

"I believe that a sounder prosperity in 1952 would have resulted from greater use of the two other corrective devices, namely tax and price reductions. These interact with and reinforce one another in promoting a healthy expansion; in other words, the expansion they promote will not be based on the shifting sands of consumer credit."

General Manager Reports Assets Over $2.6 Billions

T. H. Atkinson, General Manager, in reviewing the bank's 1952 report, stated that total assets of The Royal Bank of Canada have now reached the imposing total of $2,691,456,873. This, he said, was a new high mark in Canadian banking history, and is the highest ever reported by any Canadian bank.

Deposits likewise had reached record totals, said Mr. Atkinson. They now stand at $2,527,510,437, an increase of approximately $176,000,000 over the previous year. "This increase," said Mr. Atkinson, "reflects not only substantially higher balances in the names of former clients but has been accompanied by a record making number of new names on our books. The number of deposit accounts on the books of the bank now exceeds 2,250,000, an increase of well over 100,000 during the year."

Mr. Atkinson reported profits for the year had increased $1,762,382 over the previous year. After providing for taxes, depreciation and dividends, including an additional dividend of $875,000 (at the rate of 25c per share), the bank transferred $3,000,000 to Reserve Fund, which now stands at $55,000,000.

The bank's programme of improvement to branches, which has gone on steadily since the end of the war, continued during the year to provide the public and staff with modern, up-to-date facilities and surroundings. Some 275 branches were provided with new or improved premises, 18 new branches were opened, and a further seven are in the course of preparation.

ROYAL BANK ABROAD

Mr. Atkinson reviewed the history of the bank's extensive organization abroad, pointing out that its growth had followed actual or potential channels for Canadian development. Offices were established only after a careful survey on the ground to ascertain whether the field was adequately banked, and if not, whether the bank could not only service Canada's export trade, but could contribute something worthwhile to the business community in the particular country, and operate on a reasonably profitable basis.

"The volume of business transacted by our foreign branches remains very substantial indeed, and profitable. During the past year, our overseas chain has again demonstrated its worth as an important complement to our Canadian organization. Not only was this so from the standpoint of record earnings, but the contribution made in the direction of business to the Canadian field through contacts established abroad was well worth while. As has been said in our published reports of previous years, through our extensive overseas direct representation plus our world-wide relations with correspondent banks and the specialized departments we operate in Canada to aid traders, we are proud of the services we provide and also of the contribution we make towards facilitating traders, the value of which can hardly be assessed in a nation which ranks third in world trade.

PRAISE FOR STAFF

"It is a daily occurrence in Head Office to receive letters indicating that at one point or another some member of the staff has gone out of his or her way to deal kindly and thoughtfully with the problems of a client. Public opinion of a bank is by and large the opinion held of individual branches of the bank so that our reputation is largely dependent on the deportment and actions of branch personnel. That it is in good hands is amply evident.

"An expanding business inevitably places increased demands on the staff and in the past year we are well aware that at many points our officers have been faced with difficulties which at the moment may have seemed insurmountable. In no case, however, was there the slightest evidence of a breakdown in service to the public and so, on behalf of the executive officers of the bank, I say a heartfelt "thank you" to the staff. In turn, on their behalf, I have no hesitation in assuring the directors and shareholders that the demands of the future will be met by the staff in the efficient, warm and friendly manner they have displayed in the past."

It's FORD again for '53

with the Sensational new "Miracle Ride"

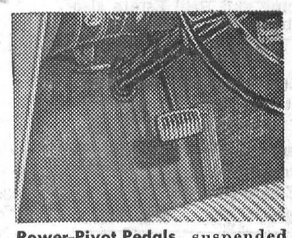

Power-Pivot Pedals, suspended from above, work easier and eliminate floor holes—provide more floor space for the driver!



Centre-Fill Fueling makes filling-up easy from either side of the gas pump . . . prevents damage to finish and gas spilling on fenders.

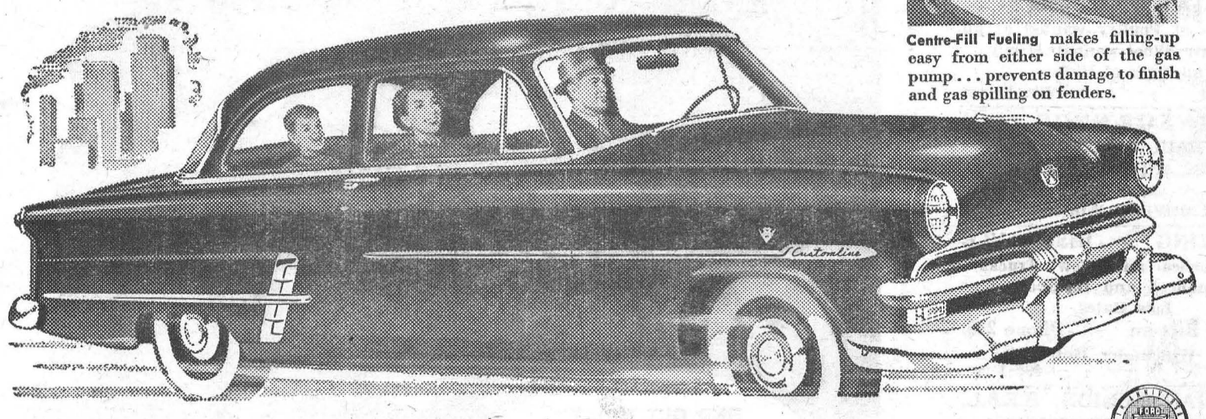

and a brand-new, longer, lower, wider look

GOLDEN ANNIVERSARY OF THE GREATEST NAME IN MOTORING

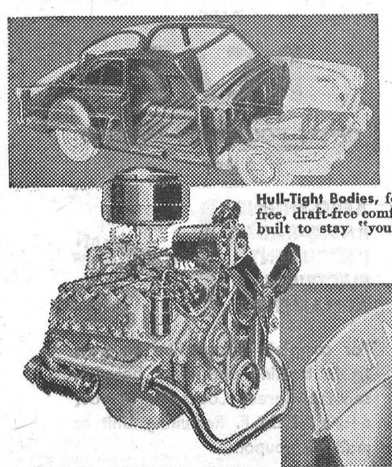

Hull-Tight Bodies, for dust-free, draft-free comfort, are built to stay "young".

It's here . . . the new, pace-setting, style-making '53 Ford—presenting for the first time—the sensational new *Miracle Ride!* Now, feel the difference in the '53 Ford—with the entire suspension system *completely-balanced* for a *safer, smoother, quieter* ride—that gives a brand-new concept of comfort on *all* kinds of road. Again, Ford steps ahead with all the features you want . . . Full-Circle Visibility that *really* lets you see . . . a car that handles with effortless steering, braking and parking . . . with proved V-8 power and brilliant performance. See it . . . check it . . . you'll find the 1953 Ford gives you so many things you *need* and *want*. Test-Drive Ford—you'll know why, more than ever before, *the swing is to Ford!*

*Fordomatic Drive, Overdrive and white sidewall tires optional at extra cost.

Strato-Star V-8 110-Hp. Engine with high compression performance. Advanced design backed by experience in building more V-8's than all other manufacturers combined.



Fordomatic *Drive is the finest automatic drive on the road. With Ford you can choose from Fordomatic*, Overdrive*, or Synchro-Silent Shift.

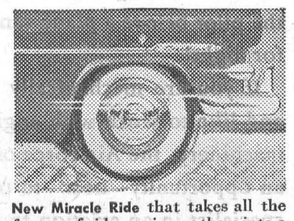

New Miracle Ride that takes all the factors of ride, engineers them into a *completely-balanced* combination for a ride that's truly a revelation.



No wonder the swing is to FORD!

SEE YOUR FORD DEALER... "TEST-DRIVE" the new '53 FORD

HAROLD LANNIN, Dealer, Winchester.

LOOK FOR THE A-1 SIGN OF VALUE WHEN YOU BUY A USED CAR—SEE YOUR FORD DEALER

Professional Notices

CASS & CASS
LAW OFFICES
Chesterville, Dial 735. Winchester.
Bank of Nova Scotia Block. Phone 11

W. E. CARSON, D.C.
CHIROPRACTOR
Gardner Block on Main Street
Opposite Lannin's Garage
Tuesdays and Saturdays
1.00 to 5.00 p.m.; 7.00 to 9.00 p.m.
Phone Winchester 175.

G. WILLIAM GORRELL
Barrister, Solicitor, Notary Public
Office Phone 36 - Residence 6
MORRISBURG - Ontario
26-1 yr

WINCHESTER BEAUTY NOOK
Jean and Florence Wyatt



Is your hair dull, dry and lifeless? Have an oil treatment and sparkling rinse now. Cold Wave and Machineless Permanents. Also Facials and Manicures.
Open Evenings. Phone 244.

"HOLLYWOOD BEAUTY SALON"
Telephone 292 to-day for your appointment with "Hollywood Beauty Salon," featuring Machine, Machineless, Cold Wave and the new Flexawave Permanents.
Mrs. Louise Freeland
Gladstone Street - Winchester.

GENERAL INSURANCE
Hartford Fire Insurance Co., Lanark Mutual Fire Insurance Co., Hartford Accident and Indemnity Co., will protect you against loss by fire, wind, automobile damage; family sickness and accident, and cattle accident and death.
Consult: H. S. Carkner, Agent,
38-1 yr.p Real Estate and Insurance

LYALL M. CROWDER
Representative For
Automobile - Fire - Wind, Etc.
MUTUAL LIFE OF CANADA
Auto Financing
Write or telephone 606r41,
South Mountain, Ont.

GRAHAM L. CASSELMAN
CROWN LIFE INSURANCE
GENERAL INSURANCE
Phone 150W3 - Winchester.
50-14p

HOWARD E. BICCUM
and
HAROLD D. POAPST
District Representatives for the North American Life Assurance Co.
Also a complete Insurance Service for all lines of Fire and Casualty Insurance, including Hospitalization. Auto Financing and Real Estate also handled. Phone 285. Winchester.

S. EARL FREELAND, C.L.U.
District Representative for The Manufacturers' Life Insurance Company
Special Services offered in connection with Group Pension Plans, Group Insurance, Estate Analysis, etc.
Telephone 292. - Winchester.

For Cemetery Memorials see
W. J. L. BOYD & SONS
representing
R. M. Best Granite Co., Kingston.
Architects and Craftsmen of Civic and Private Memorials. Church Memorials of Bronze, Marble and Brass
PHONE 144 WINCHESTER

JAKE ROSS
All kinds of Poultry wanted at all seasons. Wool wanted. I buy all kinds of Hides.
Phone 81 - - Winchester

INSURANCE
FIRE, HAIL, ACCIDENT, LIVE STOCK AND AUTOMOBILE
Apply to
WALTER MOFFAT, Winchester, Ont.

FINANCING - INSURANCE
Automobiles and New Trucks Financed and Insured.
Low Rates.
Howard Biccum - Phone 285.
Winchester, Ont.
49c-1 yr.

CANADIAN LEGION, B.E.S.L.
BRANCH 108, WINCHESTER
Meets second Thursday of each month in the Legion Hall, Winchester.
All War Veterans Welcome.
CARL LAUSHWAY, President.
A. M. ALEXANDER, Sec'y-Treas.

HENDERSON LODGE, NO. 383
A. F. & A. M., WINCHESTER
Meets in the Masonic Hall, Royal Bank Block, on second Friday of each month at 8 p.m.
Visiting Brethren Welcome.
F. ERLE HELMER, Wor. Master.
DR. W. A. SHERWOOD, Secretary.

WINCHESTER L. O. L. NO. 862
Meets regularly in the Orange Hall, Winchester, at 8 p.m., on the second Monday of each month. Visiting Brethren always welcome.
Gordon Simzer, W.M.
Doug. Johnston, Rec.-Sec'y.

Coleman
Oil Space Heaters and Floor Furnaces. Various sizes and types. Sales and Service.

To Rent
One Small Downstairs Apartment on Highway 31, in Winchester Springs, centrally located.

R. S. Allison & Sons
Telephone 346J3.
Winchester Springs - - Ont.

OBITUARY

THE LATE WM. GAMBLE

Final tribute was paid to the late William Gamble by many relatives and friends at his funeral held from his late residence, near Ventnor, to the Ventnor United Church, last Wednesday. The service was conducted by Rev. John Hurst.

Mr. Gamble was a son of the late Mr. and Mrs. George Gamble and was born at Ventnor 66 years ago. He had resided near Ventnor and had operated his own farm until about a year ago.

The late Mr. Gamble resided in Winchester for several years, when he was employed as a Cabinet Maker at the M. F. Beach Co. Plant.

A member of Ventnor United Church, Mr. Gamble is survived by two adopted daughters, Miss Marie Gamble, at home, and Mrs. Lloyd Brown, of Brockville; and Cecil Bennett, now of Shanly, who had lived at the Gamble home since his youth.

His wife, the former Ruby Salter, of Winchester, died four years ago. Interment was made in the family plot in St. Andrew's Cemetery, Spencerville.

LADY STRICKEN AT BROTHER'S FUNERAL, DIES

Stricken while attending the funeral of her brother, William Gamble, at Ventnor United Church last Wednesday, Mrs. Harvey Wilson, of Welland, died a few hours later. She passed away at the home of her niece, Mrs. Robert Wright, where she was taken by ambulance following her collapse.

Mrs. Wilson was apparently in good health upon her arrival from Welland on Tuesday, and her sudden passing came as a shock.

Born at Ventnor 62 years ago, she was the former Winnifred Gamble, daughter of the late Mr. and Mrs. George Gamble. She had resided in Montreal until the death of her husband, Harvey Wilson, who was a member of the staff at the C. P. R. station there.

Surviving are one daughter, Mrs. Allan Lambert, of Welland, and two grandchildren.

VERNON W. M. S. AND LADIES' AID

The W. M. S. and Ladies' Aid of Vernon Presbyterian Church met at the home of Mrs. W. McRostie on Thursday, January 8th, with thirteen members and three visitors attending. The W. M. S. meeting opened with a hymn, followed with Scripture reading and prayer by Mrs. Les. Folkard. The minutes were read by the new secretary, Mrs. H. Cameron. Mrs. W. E. Black read an interesting letter from John Elder, missionary in British Guiana. An extract from a letter received from the Mission Staff at Jhansi, India, was read by Mrs. L. Folkard.

It was announced that the Presbyterial would be held in St. Andrew's Church, Ottawa, on January 19th and 20th. The meeting closed with a hymn and prayer.

Mrs. Robin Campbell, the new president of the Ladies' Aid, opened the meeting with prayer, and on behalf of the ladies, voiced thanks and appreciation to Mrs. W. MacRostie, the retiring president.

The minutes of the December meeting were read and approved. Several thank-you notes were read for Christmas parcels that had been received. Directors and committees were appointed for the year. The next meeting is to be held in the Manse. The president suggested the ladies come to the next meeting with ideas for making money.

The meeting closed with prayer by Mrs. R. Campbell. Refreshments were served by the hostess, and a social hour enjoyed. A vote of thanks was moved by Mrs. Earl Campbell.

HALLVILLE YOUNG WOMEN'S STUDY GROUP

On Friday evening, Jan. 9th, Mrs. Dwight Ford, Stewardship convenor, extended a New Year's challenge to the Young Women's Study Group in her talk on the "Stewardship of Time." The group was entertained at the home of the president, Mrs. Bob McConnell. During the short business period, $25.00 was voted to the Leadership Training School Fund, and $50.00 to the Missions of our church. It was decided to continue sending "Care" parcels to England.

The Craft hour was under the direction of Mrs. J. Kelso and Mrs. T. Thompson. Novel clothes-pin bags, aprons and pot holders were displayed. A delicious meat loaf was the favourite recipe. After a de licious lunch was served,, the meeting adjourned.

Top Movie Hits Coming To The Picadilly Theatre Next Week

Remembering its tradition of showing tops in movie entertainment, the Picadilly Theatre in Williamsburg comes up with another "must" next Monday, Tuesday and Wednesday, January 19, 20 and 21, when it presents "Lovely To Look At," a Technicolor Musical that couldn't be more aptly named. It stars beautiful songstress Kathryn Grayson and lush Zsa Zsa Gabor, together with top comedian Red Skelton, Howard Keel, Marge and Gower Champion, and Ann Miller. It's a riot of tuneful melodies, neat gags and tricky dance numbers, with a setting in the most romantic of all cities—beautiful Paris. For the women ticket buyers it will be worth the price for nothing more than its breath-taking display of femme finery. And for the men, it will be well worth the admission just to see who's modelling what. In short, Producer Jack Cummings and Director Mervy Leroy have come up with a truly great show, sparkling with mirth, music and merriment. You won't want to miss this hit of hits, playing at the Picadilly Theatre in Williamsburg next Monday, Tuesday and Wednesday, January 19th, 20th and 21st

ST. PAUL'S LADIES' AID

A well attended meeting of St. Paul's Ladies' Aid Society was held at the home of the newly-elected president, Mrs. C. R. Robinson. The president extended greetings and a warm welcome to the members and visitors and read a very fitting paper, "Opening the New Year."

It was decided to serve lunch following the annual Congregational Meeting on January 19th.

A committee was appointed to report at next meeting regarding repairs and improvements required in the kitchen.

Plans were laid for an every "Presbyterian Home Visitation" to be completed by March.

It is felt that a place for safe keeping of church records is very necessary and a recommendation regarding same was made to the Board of Managers.

Several letters of thanks for remembrances were read by the corresponding secretary.

The secretary's and treasurer's annual reports showed that 1952 had been a very successful year.

Dainty refreshments were served by the hostess.

UNITED CHURCH W. M. S.

A splendid attendance of members and visitors gathered for the first meeting of the New Year of the Afternoon Auxiliary on Thursday last. The retiring president, Mrs. George McIntosh, opened the meeting with a hopeful New Year message, and Mrs. E. R. Steele presided at the piano. Mrs. K. Helmer read a detailed account of the year's activities showing a record of success in all phases of the work.

Departmental secretaries presented their annual reports. Those giving them were, the treasurer, Mrs. E. Fennell; corresponding secretary, Mrs. W. Angus; stewardship, Mrs. A. Christie; community friendship, Mrs. S. Christie; Christian citizenship, Mrs. P. Durant; associated helpers, Mrs. W. Lannin; Missionary Monthly, Mrs. F. Scott; Press, Mrs. W. J. Stewart; supply, Mrs. T. Edgerton; pianist, Mrs. E. Steele.

The installation of officers was conducted by the Rev. T. N. Mitchell, after which the newly elected executive members assumed their respective offices

Mrs. T. N. Mitchell, the president for the coming year, greeted the Society, with a well-chosen message of inspiration for the coming Auxiliary year.

"The Beauty of Holiness" was the devotional theme, followed by the missionary study of "Healing and Health" in the African Missions. Mrs. George McIntosh, assisted by Mrs. W. Lannin, Mrs. Bellinger and Mrs. J. Moffat, presented these topics. The work of some of the missionaries in Angola, namely, Miss Anne Copithorne, Dr. Sidney Gilchrist and Miss Edith Radley, R.N., were given, and prayer was offered for their mission of healing there.

Miss M. Rose and her committee will have charge of the February meeting.

A SPECIAL SOUVENIR SECTION FOR YOU!

The American Weekly presents to its readers a special souvenir section for Ike's inauguration, with exclusive color portraits of important scenes of Ike's life from birth to Presidency. Get The American Weekly with this Sunday's (January 18) issue of The Detroit Sunday Times for your special souvenir section.

FEED NEWS

IMPORTANCE OF HIGH QUALITY SEED IN PLANS FOR EASTERN ONTARIO

From an address by Mr. J. W. McCrae, Crops Branch, at the Eastern Ontario Crop Improvement Association Conference at Kemptville.

"We must improve yields to augment our farm income from better crop production. This is especially true for Eastern Ontario.

"Monthly reports show a decreased acreage in production of feed grain and roughage as well as some decline in yields over the average years.

"Better seed is a major part of the answer. It is low cost insurance for improved yields and better crops. Good seed is the very foundation of successful crop production. Seed selection and seed preparation is within the reach of every farmer and will pay rich dividends for the extra work entailed.

"In order to obtain definite results on the influence of different seed selection and especially grading of seed, some experimental work must be undertaken. This important work has been carried on at O.A.C., Guelph, in tests for from six to nine years."

Selections	Grain	Average Yield per Acre Straw (tons)	Grain (bus.)
Large Seed	Oats	1.9	62.0
Medium seed	Oats	1.8	54.1
Small seed	Oats	1.8	46.6
Large seed	Barley	1.5	53.8
Small seed	Barley	1.5	50.4
Shrunken seed	Barley	1.4	46.0
Broken Seed	Barley	1.3	43.2
Large seed	Wheat	1.4	21.7
Small seed	Wheat	1.3	18.0
Shrunken seed	Wheat	1.2	16.7
Large seed	Peas	1.3	28.1
Small seed	Peas	1.1	23.0
Split seed	Peas	.6	10.2

"These results are of special interest to practical grain growers. In every instance, the large, plump seed gave a greater yield of grain per acre than medium sized, small, plump, shrunken or broken seed."

EFFECT OF SIZE OF SEED ON % GERMINATION

"A table is here given from one year's work by the Dept of Field Husbandry, O.A.C., showing the effect of size of seed on germination of timothy, orchard grass and brome."

	Timothy	Orchard Grass	Brome
	%	%	%
Large Seed	69	72	90
Medium Seed	61	65	85
Small Seed	43	58	85
Ungraded	46	44	70

"In our grade laws a No. 1 sample of grain must have a germination of 85%, while a No. 3 sample needs only 65%. This will easily account for at least five bushels extra yield when using No. 1 seed instead of No. 3. As well as superior yield ability, it would carry also a greater resistance to disease and strength and vigor to be found in a properly cleaned and graded sample."

"If crop production is to improve we must use better seed.—seed that has been properly graded and cleaned, seed that carries a certificate of purity, a history of variety and assurance that it is the best obtainable."

Don't forget the special rate of 35 cents for complete cleaning and treating job on grain during January.

Fennell Feed Company
WINCHESTER - - ONT.

N E W

Wonder - Soft Covering
KOTEX
12's - 40c or 2-79c - 48's - $1.53

Petal - Soft Covering
MODESS
12's - 40c or 2-79c - 48's - $1.53

Phone 34 **J. F. Smith Drug Co. Ltd.** We Deliver
G. H. LaROSE, Phm. B. WINCHESTER

"In Partnership with the Pilot"



FIND OUT TODAY HOW TO BECOME AN
AERO-ENGINE TECHNICIAN

The expert Aircraft Technician is an important man in the expanding field of modern aviation. His services—his "okay"—are required by the pilot before a plane can take off for flight!

If you are mechanically inclined and like to work with engines and machinery, the Air Force offers you an opportunity—now—to train as a specialist in an aviation trade!

You'll receive good pay—get 30 days annual leave with pay—you'll enjoy interesting work on aircraft—have opportunities for advancement! What's more, you'll be playing your part in defence of freedom! Join today!

THE **RCAF** OFFERS YOU EXPERT TRAINING AS:

- AERO-ENGINE
- RADIO-RADAR
- INSTRUMENT
- ELECTRICAL
- ARMAMENT

} TECHNICIAN

For complete information on pay, trade training and other benefits, see the Career Counsellor at your nearest R.C.A.F. Recruiting Unit or mail this coupon.

Director of Personnel Manning
R.C.A.F Headquarters, Ottawa
Please mail to me, without obligation, full particulars regarding enrolment requirements and openings now available in the R.C.A.F.
NAME (please print).....
(Surname)
STREET ADDRESS.....
CITY.....PROV.....
EDUCATION (by grade and province)
.....AGE.....
CAF-57-52F

Royal Canadian Air Force

SPECIALS

FRIDAY and SATURDAY

MIXED COOKIES ....2 lbs. for 55c
SUNKIST ORANGES, 344's, 3 Dozen for 59c
BLENDED JUICE, 20-oz.....13c
TOMATO JUICE, Choice, 15-oz. 3 Cans for 29c
APPLE JUICE, 20-oz.....2 for 25c
KETA SALMON, 1-lb.....35c
4-LB. TINS OF JAM 67c
LUX TOILET SOAP .....4 for 29c
1 GIANT FAB & 1 LARGE FAB, Both for 77c
1 FRYING PAN AND 1 LB OF CRISCO, both for $1.35
BONELESS SHOULDER ROAST BEEF OR STEW 49c
BACON SQUARES, Schneider's 20c
SLICED BREAKFAST BACON, 35c

MacPherson & Summers
EAST END MARKET - PHONE 80
COLD STORAGE - Phone 253

H. W. ALGATE
OPTOMETRIST
Will be in attendance at Alex W. Davidson's Jewellery Store, Winchester, on Thursday, **January 29th**, and at Mr. Percy J. Gilroy's, Chesterville, on Thursday, **January 22nd**. Make your appointments now.

Theatre News!

PICADILLY

Thurs., Fri., Sat., JANUARY 15-16-17
"THE FLAME AND THE ARROW"
Adventure's most stirring era brought to life. Dashing deeds of courage as bold bandits break the swords of tyrants for freedom's sake. Starring Virginia Mayo, Aline MacMahon, Burt Lancaster, Robert Douglas and Frank Allenby

Next Week's Features

Mon., Tues., Wed., JANUARY 19-20-21
"LOVELY TO LOOK AT"
A happy pleasure parade, about youth, about love, about fun, in that most romantic of all cities, Paris. Sparkling with mirth, merriment and music. Filmed n Technicolor. Starring Kathryn Grayson, Ann Miller, Marge and Gower Champion, Red Skelton and Howard Keel.

Thurs., Fri., Sat., JANUARY 22-23-24
"OUTLAW WOMEN"
Six-gun sirens who shoot to thrill. They made a no-man's-land no man could resist. Starring Marie Windsor, Carla Balenda, Jackie Coogan and Richard Rober.
"BROOKLYN ORCHID"
Here's comedy that's got everything. Starring Marjorie Woodworth, Grace Bradley, William Bendix and Joe Sawyer.

MacINTOSH'S
PHONE 46

SPECIALS For
Friday, Saturday and Monday

BLENDED JUICE, 48-oz. tins...27c
GRAPEFRUIT JUICE, 48-oz....26c
RAISINS, 2 lbs. for.....35c
TOMATOES, 28-oz. tins, Choice Quality .....22c tin
FANCY KETA SALMON, 1 lb...34c
TOMATO JUICE, 20-oz., Fancy Quality .....2 for 27c

MacIntosh's Groceteria
PHONE 46, WINCHESTER, ONT.

RESOLVE IN '53
TO MAKE
FLORA'S
YOUR HEADQUARTERS For
CANDY
SMOKES
ICE CREAM
MAGAZINES
REFRESHMENTS
GREETING CARDS, Etc.

Your Patrnage, as always will be Appreciated.

1896 **FLORA'S** 1953
WINCHESTER, ONT.

Medical Notice!
Winchester Doctors request that patients confine calls on Wednesday to urgent ones only.
Doctor on Call for Next Wednesday, Jan. 21st is
DR. WM. M. BYERS

LANG'S
Department Store

CARBORUNDUM
Grinding Wheels
With Round Face for Saw Gumming
6-Inch x ¼-Inch $3.50
6-Inch x ⅜-Inch $3.75
8-Inch x ¼-Inch $4.75
8-Inch x ⅜-Inch $5.30

ALUMINUM D HANDLE
SNOW and STABLE
Shovels - $4.65

GENUINE SANDVIK
WEB SAW FRAMES
Complete with Blade
$4.25

SOO LINE
CANT HOOKS - $4.50
With 5½-Ft. Handle

HANDLED
CHOPPING AXES
Weight 3½ lbs.
$3.75 to $4.25

5½-FT.
X CUT SAWS
$7.00 to $14.75
ONE MAN'S X CUT SAWS, With Handle
$13.50

SUNBEAM STEWART
GROOMING BRUSH
Attachment for on Electric Clippers
$22.50

South Mountain

Died—Suddenlly at the home of her son, Arthur Kenney, on Sunday, Jannuary 11th, Mrs. Edgar Kenney, the former Dessa Lennox. A complete obituary will be published next week.

Miss Justine Morrow has been engaged in the Bank of Nova Scotia as an accountant.

Mr. Joseph Lennox, of Dixon's Corners, was a caller in town one day recently.

Mr. and Mrs. F. Pearson and Mr. and Mrs. A. Eager, of Kemptville, were recent guests of Mr. and Mrs. Hilliard Boyd.

Miss Ruth Thompson, of Ottawa, was a week-end visitor of her mother here.

Mr. and Mrs. E. Maude, of Smiths Falls, visited her parents, Mr. and Mrs. Lloyd Montgomery, over the week-end.

Mr. and Mrs. Lorne Armstrong are in Toronto this week attending the Annual Furniture Show.

The many friends of Mr. Henry Wilson will be pleased to know that he has returned home from the Kingston General Hospital.

The skating rink was opened on Wednesday evening with a good attendance. Mr. Eric Locke is manager for the winter.

Mr. and Mrs. Rae Irvin and Alice, of Winchester, visited her mother here on Sunday.

W. M. S. Meeting

The January meeting of the W. M. S. was held at the home of Rev. and Mrs. Wright on the evening of January 8th, with a large attendance. Mrs. Wright was in the chair, assisted by Mrs. F. Barrigar as secretary.

The business part of the meeting opened with a hymn, and prayer by Mrs. Wright. The minutes were read and adopted. Roll call was answered by paying fees. All reports showed much progress during the year, with the allocation met in full. A number of new members have joined for 1953. A duet was then sung by Mrs. H. Boyd and Mrs. L. Monteith, with Mrs. Wright at the piano. Mr. Wright installed the following officers for 1953:

Past President, Mrs. J. W. Gilroy; president, Mrs. M. Wright; 1st vice president, Mrs. D. L. Berry; 2nd vice president, Mrs. G. Mulholland; corresponding secretary, Mrs. A. Gilroy; treasurer, Mrs. G. Cleland; Mission Band, Miss Marion Mulholland; Baby Band, Mrs. F. Berry and Mrs. E. Richardson; C. G. I. T., Mrs. G. R. Gallinger; Christian Citizenship, Mrs. W. Barkley; Missionary Monthly, Mrs. F. E. Gilroy; Community Firendship, Mrs. Wm. Crowder; Intercessory Prayer, Mrs. J. Thorpe; Literature, Mrs. C. Stirtan; Supply, Mrs. Wm. Cleland and Mrs. E. Shaver; Associate Helpers, Mrs. L. Monteith and Mrs. L. Montgomery; Finance Committee, Mrs. G. Mulholland, Mrs. C. Keyes, Mrs. H. Boyd, Mrs. J. W. Gilroy and Mrs. G. Cleland; Nominating Committee, Mrs. J. W. Gilroy Mrs. A. Gilroy and Mrs. L. Monteith; Press, Mrs. H. Nesbitt; Pianists, Mrs. L. Armstrong and Mrs. S. Marquette.

The devotional part of the meeting was in charge of Mrs. Wright. The African program, "For Healing and Health," which was given by six members, was very interesting and appreciated by all. The worship part was taken by Mrs. Frank Gilroy, and the meeting closed with a hymn of praise. Mrs. Wright expressed thanks to all who helped in the program and for the good attendance.

Elma

The Recreation Club of Elma United Church, held at the home of Mr. and Mrs. Egerton Barkley on Friday evening, was well attended. Mrs. Graham McPherson had charge of the program, which opened with a hymn, followed by prayer by Mrs. M. E. McPherson. John Carruthers read a poem, "My Daily Prayer," and Mrs. Wray McPherson gave a poem, "The New Year." Rev. F. E. Rice rendered a solo, "When I Come to the End of a Perfect Year." A poem, "A Tribute to the Hello Girl," was read by Mrs. Egerton Barkley, and Miss Jean Armstrong read "A Recipe for a Happy New Year."

Rev. Mr. Rice showed the film, "The Other Wise Man," and slides of "The Good Samaritan." The president. Mrs. Wray McPherson, expressed the group's appreciation of the pictures.

The Annual Meeting was then held, with Rev. Mr. Rice as chairman and Mrs. Hugh Barkley as secretary pro-tem. Following are the officers elected for 1953: President, Mrs. Wray McPherson; vice president, Mr. Graham McPherson; secretary, Miss Jean Armstrong; treasurer, Mrs. Maurice Beckstead; pianist, Mr. Fred Beckstead; recreation, Mr Donald Dillabough and Mr. Maurice Beckstead; refreshments, Mrs. Egerton Barkley, Mrs. Donald Dillabough and Mrs. B. Beckstead.

Following games, music and lunch, Mr. Wray McPherson moved a vote of thanks to Mr. and Mrs. Barkley for the use of their home.

Mrs. Harold Smith, Gordon and Edith, spent the week-end with Mr. and Mrs. Donald McMartin. Gwen and Neil, of Cornwall.

Rev. F. E. and Mrs. Rice, Alfred and David, were supper guests of Mr. and Mrs. Donald Dillabough, Gary and Margaret, on Thursday.

Mr. Ralph McPherson, Misses Jean and Helen McPherson, spent Saturday in Cornwall.

The annual meeting of the congregation of the United Church will be held in the church hall on Monday evening, Jan. 19th.

Cass Bridge

An Afternoon Tea will be held at the home of Mrs. James Bowman on Thursday afternoon, January 22nd, in aid of the Winchester District Memorial Hospital. A cordial invitation is extended to everyone.

Congratulations to Mr. and Mrs. Eldon Turner on the gift of a daughter.

Mr. and Mrs. Clifford Barkley and family spent the week-end with Mr. and Mrs. Kenneth Durant.

Mr. George Turner had dinner with the Hogaboams on Sunday.

Mr. and Mrs. Richard Scott had tea with Mr. and Mrs. George Coons on Friday evening.

Mrs. Eldon Turner and family are spending some time with her parents, Mr. and Mrs. Les. Cass.

Mr. Ernest Munroe, accompanied by Mr. Byron Dawson and Mr. Delbert Link, spent Thursday afternoon at Maxville.

Newlyweds Honoured

A very pleasant evening was spent at the home of Mr. and Mrs. Sherwood Coons on Friday evening when about one hundred friends gathered to honour Mr. and Mrs. Orville Morton on their recent marriage.

The evening was spent in playing games and contests. About ten o'clock the young couple were ushered to the floor to the strains of Lohengrin's Wedding March, played by Miss Marjorie Nesbitt. An address was read by Miss Joyce Howes and a beautiful table lamp was presented by Mrs. Ralph Johnston and Mrs. Delbert Link.

Both Ella and Orville thanked their friends and neighbours for the gifts. Everyone joined in singing "For They Are Jolly Good Fellows," and an enjoyable evening was brought to a close when lunch was served by Mrs. Hugh Coons, assisted by a number of ladies.

Marvelville

We are pleased to report that Mr. Elwin Hill, who met with an accident on Tuesday, is well on the way to recovery.

Church and Sunday School services were cancelled on Sunday afternoon because of dangerous road conditions.

Mrs. Flora Fader and Alice visited with Mr. and Mrs. Norman McCormick on Saturday evening.

Mr. Everett Shelp, Provincial Police, of Toronto, called at the home of his uncle, Mr. Norman McCormick, on Saturday afternoon.

Miss Shirley McCormick spent Friday evening and Saturday morning in Ottawa with her friend, Miss P. Kertland.

Mr. and Mrs. Wilmot Stanley and girls spent Sunday at the home of Mr. and Mrs. Bruce Latour, Russell.

We are pleased to report Mr. Ronald Sharp improving after his recent operation.

Melvins

Mrs. Willis Robinson and baby spent a few days last week with her sister, Mrs Edward Foster, Mr. Foster and family, near Irouois.

Mr. and Mrs. Orval Christie spent Saturday in Brockville, guests of Mr and Mrs. Earl Torrance and Mr. and Mrs. Allan Wing and Rodger.

Mr .and Mrs. Chas. Flegg, of Chesterville, had tea with Mr. and Mrs. Richard Scott.

Mrs. Arrington Stewart called at her parental near Inkerman. Her father, Mr. Ira Ennis, has been ill.

Mr. and Mrs. Emmanuel Cayer entertained a number of guests to tea one evening last week. A number of other friends also called in the evening.

Mr. Norman Rae spent a few days last week in Vermont, U.S.A.

The Hospital Auxiliary ladies met at the home of Mrs. Wm. McRoberts on Wednesday evening. The minutes of the last meeting were read by the secretary, Mrs. John Barrett.

Items of business were dealt with and a dainty lunch was served by the committee. The next meeting will be held at the home of Mrs. Dalton Robinson on Feb. 11th.

Mr. and Mrs. Richard Scott had tea on Friday with Mr. and Mrs. George Coons and Edna.

Mr .and Mrs. Orval Christie entertained on New Year's Day, the following: Mr. and Mrs. John W. Poole, of Harmony; Mr .and Mrs. Sherman Christie, Mr. and Mrs. Donald Christie, Mr. and Mrs. Ronald Patterson and little daughter, and Mr and Mrs. Glen Christie and daughter, of Winchester.

Mr. and Mrs. Peter Poole visited Mr. and Mrs Richard Scott and family on Tuesday.

Guests of Mr. and Mrs. Orval Mrs. Robert McDonald, of Ormond; Christie last week were Mr. and Mr. and Mrs. Chas. Flegg, of Chesterville, and Messrs. John W. Poole and Howard Poole, of Harmony.

Miss June Mullen spent the week-end at her parental home near Iroquois.

Ormond

The annual business meeting of the Ormond Baptist Chruch was held in the church on Tuesday evening. The meeting was presided over by Rev. Mr. Lamb. After reports from all departments of the church were given and re-election of officers for the coming year, lunch was served by the Ladies' Aid and a social hour spent.

The January meeting of the Mission Circle was held at the home of Mrs. Dan Campbell on Wednesday afternoon with the president, Mrs. Dan McDonald, in the chair. The topic, "A New Year's Message," was taken by Mrs. Hubert Carkner. Programmes for 1953 were passed around.

The Week of Prayer was observed by the holding of two meetings, one on Wednesday evening at the home of Mr. Hubert Carkner, and the other on Thursday evening at the home of Mr. J. C. McGregor. Rev. R. Lamb was in charge of both meetings.

On Friday evening, after the regular B. Y. P. U. meeting at the parsonage, a wagon ride, drawn by the tractor of Mr. Chas. McAuley, was enjoyed. The party then gathered at the home of Mrs. Fred MacDonald, where lunch was served.

We are pleased to announce that Mr. and Mrs. Erwin Cumming have adopted a little boy into their home. Congrgatulations.

Mrs. Frank Stanley, of Metcalfe, is spending some time with her sister, Mrs. Garfield McVey.

We are pleased to know that Mrs. Austin Carkner and children are better again, after being confined to their beds for a few days last week.

Pleasant Valley

Mr. and Mrs. Sam R. Hamilton were tea guests on Friday evening at the home of Mr. and Mrs. Earl Gilmer.

Mr. and Mrs. Garnet Sears and family spent Saturday at Iroquois.

This community extends deepest sympathy to Mr. and Mrs. Arnold Montgomery and family in the passing of their son, Edwin, who was killed in a car accident. A number from here attended the funeral on Monday at Gananoque.

We are sorry to learn of the passing of Mrs. Edward Kenney at the home of her son, Arthur, at South Mountain. Mrs. Kenney, the former Dessa Lennox, was well known here as she resided in this community before her marriage.

Mr. and Mrs. David F. Gilmer and Robert spent Thursday with Mr. and Mrs. Wilfred Seeley and Mrs. M. Gilmer, of Kemptville.

No service was held in the church on Sunday evening, due to the slippery roads.

Mrs. David F. Gilmer and Robert were callers on Wednesday on her aunt, Mrs. Alice Bell, at the home of Mr. and Mrs. Edwin Johnson, Strader's Hill, where Mrs. Bell is quite ill.

Hyndman's

Mr. and Mrs. Cecil Canning and girls spent Friday evening with Mr. and Mrs. Hubert Robinson.

Mr. and Mrs. Robert Conley and Mr. and Mrs. Lawrence Pelton and girls spent one evening last week with Mr. and Mrs. Howard Robinson.

Mr. and Mrs. Lyall Crowder and family, of Pleasant Valley, spent Friday with Mr. and Mrs. Cecil Canning.

Mr. and Mrs. Johnston Cleland spent Friday evening with Mr. and Mrs. Lorne Conley.

We are pleased to report that Mrs. Janet Lattimore is on the gain, after being ill with the 'flu.

Misses Joan Grant and Essie Hurlbert, of Prescott, spent the week-end with their parents.

We extend our sympathy to the bereaved relatives and friends of the late Wm. Gamble, of Ventnor, and the late Mrs. Wilson, who suffered a severe stroke at the church while attending the funeral of her brother, Mr. Gamble. She was the former Winnie Gamble.

Hulbert

Mrs. Mac Ellis and Mrs. Chris. Mellan spent a day with Mrs. Ross Anderson last week.

The Y. P. U. was held at the home of Mr. and Mrs. Howard Mellan on Friday evening.

Mr. and Mrs. Ross Humphrey and Mrs. A. Montgomery and son, Mr. Charlie Montgomery, called on Mr. and Mrs. Jerry Montgomery on Friday night.

Mrs. Wm. John Gilmer and Mr. Jas. Gilmer had tea one night last week with Mr. and Mrs. Wesley Flegg.

Mr. and Mrs. Sam Keyes and family had tea with Mr. and Mrs. Keith Flegg and girls one night last week.

Mr. and Mrs. Walter Froom and boys called on Mr. and Mrs. Keith Flegg on Thursday.

Williamsburg

Supper guests of Mrs. Lydia Hanson on Tuesday evening were, Mr. and Mrs. Bernice Merkley, Mrs. Myron Merkley, Mr. and Mrs. Willis McIntosh, Mr. and Mrs. W. E. Trickey and Mr. and Mrs. Ward Casselman.

Mr. Jack Wilson, of Kingston, and Miss Helen Johnston, of Ottawa, spent the week-end with Mr. and Mrs. W. J. Johnston.

Mr. and Mrs. Gordon McIntosh, of Crysler, were Sunday guests of Mr. and Mrs. Paul Steinburg.

Mr. and Mrs. Clinton Robinson, of Ottawa, visited Mrs. Lyla Hess and Mr. Bob Robinson, of town.

The many friends of Mrs. Lydia covery to good health, after falling Empey will wish her a speedy relast week and sustaining body injuries. She is a patient in the Cornwall General Hospital, and is over 80 years of age.

The sympathy of the community is extended to the family of the late Edmund Montgomery, Gananoque, who was killed in a highway accident last week near Kingston.

Mrs. Lydia Hanson spent Saturday with Mr. and Mrs. Isaac McIntosh.

Mr. Dale Beckstead, of Brantford, spent the week-end with his parents, Mr. and Mrs. Ross Beckstead.

Miss Mary Kirchoffer is spending a few days visiting friends in Pembroke.

Visitors at the home of Mr. and Mrs. Floyd Whitteker, Lorna and Dale Whitteker, on Christmas Day were, Mr. and Mrs. Edwin Whitteker, Mr. and Mrs. Walter Whitteker, Doris and Glen, of Williamsburg; Mr. and Mrs. Ray Moorehead, Mr. and Mrs. Lloyd Casselman and Donna, of Dixon's Corners; Mr. and Mrs. Clinton Stewart, of Iroquois, and Miss Iva Whitteker, of Ottawa.

United Church W. M. S.

The monthly meeting of the United Church W. M. S. was held at the home of Mrs. Edmund Thompson last Thursday evening. Twenty-seven members were present, and the meeting was presided over by the president, Mrs. Grant Cougler.

The treasurer's report indicated that the allocation for the coming year would be raised to $290.00. Mrs. James McMillan, the group leader, took charge of the meeting and took as her topic, "Health and Healing in an African Mission." She was assisted by Miss Ethel Deeks, Mrs. Grant McIntosh and Mrs. Edwin Deeks.

The next meeting will be held at the home of Mrs. Merton Saddlemire, and the group leader will be Mrs. M. W. Locke.

Following the missionary meeting, a short meeting of the W. A. was held.

The evening concluded with the serving of a dainty lunch by the committee in charge.

Williamsburg Women's Institute

Forty members were present at the January meeting of the Williamsburg Women's Institute, held Tuesday evening in the I.O.O.F. Hall. Presided over by the president, the meeting opened with the Ode and Mary Stewart Collect. The roll call was answered by "What I can do to assist New Canadians."

The treasurer's report showed a bank balance of $192.83. The short course, "We Call It Human Nature," will be held on Wednesday, March 11th. It was decided to order another bundle from the Children's Aid Society for sewing and knitting. A discussion was held concerning the Salada Tea Rug Contest.

The newly formed Brownie Pack was reported to be a success. At the last meeting there were 24 members present, which would indicate that there is considerable interest. The next meeting will be held in the Lutheran Church on Saturday at two p.m.

Mrs. Strader McIntosh, program convener, gave a highly entertaining and educational narrative of her recent trip to Gaspe and the Maritimes. The meeting concluded with the serving of lunch by the committee.

Winchester Springs

Mr. Walter McIntosh and Mr. Gordon McIntosh are spending some time with friends at Kitchener.

Mr. and Mrs. Dalton Robinson and sons were entertained to tea Sunday evening at the home of Mr. and Mrs. Aden Casselman and Percy.

Mr. and Mrs. A. J. Casselman motored to Smiths Falls on Sunday evening, accompanied by Miss Norma Casselman and Mr. Matt. Hayes, who spent the week-end here.

Miss Doreen Dunne, of Ottawa, spent the week-end with Mr. and Mrs. Cecil McIntosh.

Mr. and Mrs. Archie Rice, of Winchester, called on Mrs. McElheran and Mrs. Rice on Wednesday evening.

Mr. and Mrs. Douglas Barclay, Stephen, Paul and Deborah, were supper guests of Mr. and Mrs. T. J. Keyes on Sunday evening.

Mr. and Mrs. Fay Merkley, of Prescott, and Mrs. Gus Webb visited Miss Edith and Mr. J. W. Webb recently.

Mr. and Mrs. Robert Norval, Mr. and Mrs. Erwin Empey and Mr. and Mrs. Claire Empey, of Williamsburg, had tea on Thursday evening with Mr. and Mrs. Lloyd Allison.

Mrs. Jay Bailey and infant son returned home from the Winchester Memorial Hospital on Monday.

Rev. and Mrs. Fred Rice had tea Sunday evening with Mr. and Mrs. R. S. Allison.

Mrs. Alvin Steele and family entertained recently, Mr. and Mrs. Byron Steele and Ronald, Mr. and Mrs. I. Holmes and daughters, Mr. and Mrs. Harry Holmes and family, Miss Mary Shane and Mr. Allan Davidson.

Mr. and Mrs. Victor Riddell and sons, of Dundela, were guests on Saturday evening of Mr. and Mrs. Dalton Robinson, Carl and Clair.

Mrs. Alvin Steele and family were guests on Tuesday night of Mr. and Mrs. Thos. Holmes.

United W. M. S. Meeting

The first meeting of 1953 was held at the home of the new president, Mrs. Clarence Thompson, with Mrs. John Bolton and Mrs. A. Bailey assisting the president in the devotional period. The minutes were read by the secretary. Mrs. Cecil McIntosh, and the roll call was answered by twenty-one members.

Mrs. Alvin Steele and Mrs. Fred Link gave very interesting papers on Christian Stewardship and Temperance. A condensed version of Chapters four and five of the Study Book was given by Mrs. Wm. Clark.

The group system was adopted by the Auxiliary for its activities for the coming year. The Intercessory Prayer secretary, Mrs. Tom Keyes, gave a fine message for the new year. The Community Friendship report was taken by Mrs. Dalton Coons. Mrs. Thompson closed the meeting with prayer. A lovely lunch was served by the hostess.

CALIFORNIA MAN IN DISTRICT RENEWING ACQUAINTANCES

A recent holiday visitor to the Iroquois and Winchester districts was John Lazier, of Gonzales, Calif. He is the son of Mrs. Lou Mulloy Lazier and the late John C. Lazier. His mother will be remembered as having taught in the Iroquois High School for many years before going to California to live. John Lazier, who is an electronics engineer, has just been posted to the Camden, N. J. plant of the Radio Corporation of America.—Iroquois Post.

TRAPPERS OF DUNDAS COUNTY

There will be a meeting of all Trappers of Dundas County at the Dept. of Agriculture Office in Morrisburg on January 20th, at 7.30 p.m.

The meeting is for the purpose of organizing a Trappers' Council. The Dept. of Lands and Forests feel that that a Trappers' Council will help the trappers in many ways, such as: Possibility of arranging trap lines areas; Possibility of obtaining better fur prices; Being able to forward good suggestions to the Dept. of Lands and Forests as a body. There are numerous possibilities. All farmers who trap on their own property are also invited to attend this meeting.

Farmers Please Note

Legislation has been passed making it compulsory for a farmer trapping on his own land to have a permit and his traps numbered. This permit and number may be obtained from your local Conservation Officer.

W. B. McCONNELL,
Morrisburg, Ont.

CLASSIFIED ADVERTISEMENTS

NOTICE—Advertisements for our Classified Columns, such as For Sale, Wanted, Found, Lost, Cards of Thanks, In Memoriam, etc., are inserted on a **Cash** basis only. They will not be accepted over the telephone. They must be brought to the office or mailed with remittance enclosed. Rates will be given on request.

FOR SALE

FOR SALE—Six-Room Brick and Frame House, central location, in Winchester, in good repair. Price $4,000, terms. Apply to Irving H. Miller, Real Estate Broker, 719 West St., Prescott. 33-34p

TO RENT

APARTMENT TO RENT—3-4 Rooms heated, separate entrance. Phone 173J12, Winchester. 34-36p

TO RENT—Business Location in Winchester, in Suffel Block, formerly occupied by the Anderson Millinery Shop. Excellent for uptown office space. Apply to Mrs. L. A. Porteous, 203 Belmont Ave., Ottawa. 33-34p

LOST

LOST—Dark Brown Collie Dog, lightly built, answers to the name of Buddy. Has small skate strap around his neck with ring on. Anyone knowing the whereabouts or seeing this dog, please notify Earl Garlough, Mountain, or Phone collect 611r13, South Mountain. 33-34p

CARD OF THANKS

CARD OF THANKS—I wish to take this opportunity to thank all those who remembered me with their visits, cards and gifts while a patient at the District Memorial Hospital. Special thanks to the nursing staff for their kindness and efficiency. —Richard E. Marcellus, 8 Florence Crescent, Toronto 9. 34p

CARD OF THANKS—Mr. and Mrs. Edgar Turner wish to thank the many friends and neighbours who were so kind to their young son, Gordon, while he was a patient in the District Memorial Hospital. Your cards, treats,, visits, etc., were all appreciated. Special thanks to Dr. Barton and the nursing staff. 34p

CARD OF THANKS—I wish to take this opportunity of expressing my thanks and gratitude to Dr. Barton, Mrs. L. MacRobbie, Mrs. Ronald Fulton and Miss Ruddy, also to the Superintendant, Miss Wilson, and the nursing staff of the District Memorial Hospital, for their kindness to me while I was a patient in the hospital. I also wish to thank all my friends for their cards, letters and flowers and to wish you all a very Happy New Year—Mrs. James H. Ross, 96 Albert St., Kingston. 34p

IN MEMORIAM

IN MEMORIAM—In fond and loving memory of our dear son and brother, Gerald Frankiin Larocque, who died on January 17th, 1952.

Loving and kind in all his ways,
Upright and just to the end of his days,
Sincere and true in his heart and mind,
Beautiful memories he leaves behind.

—Sadly missed by Father, Sisters and Brothers. 34p

WANTED

WANTED—Experienced Truck Driver. Immediate employment. References required. Apply to H. S. Lannin Limited, Winchester. 33tfc

DEADSTOCK removed from your farm promptly for sanitary disposal. Telephone Collect: Winchester 114, Cornwall 3730. **ST. LAWRENCE RENDERING COMPANY LIMITED.** 32-1 yr.

Wanted!

Driver and Salesman for well established Business Concern. Good wages and commission for reliable man. Married man preferred. References. Apply in writing to Box K898, Press Office Winchester, Ont.

WORK WANTED—Dutch Girl, age 20, desires house work. Experienced. Apply to Wilhelmina Schuiteboer, Inkerman. 34p

NOTICES

NOTICE

Pursuant to By-law No. 2848, the January Session of the Council of the Municipal Corporation of the United Counties of Stormont, Dundas and Glengarry will be held in the Council Chambers, County Buildings, Cornwall, on Monday, the 19th day of January, A.D., 1953, at 2 o'clock p.m.

L. C. KENNEDY,
Counties' Clerk-Treasurer.
County Buildings, Cornwall, Ontario.
33-34c

TO WHOM IT MAY CONCERN

From this date on, I will not be responsible for any debts contracted by my wife in my name.

JAMES JACOBS.

Dated this 20th day of December, 1952. 32-34p

PERSONAL — Hygienic Supplies (Rubber Goods) mailed postpaid in plain, sealed envelope with price list. Six samples 25c, 24 samples, $1.00. Mail Order Dept. M-57, Nov-Rubber Co., Box 91, Hamilton, Ont. tfc.

ATTENTION, FARMERS AND BUSINESSMEN!

For reliable help on your farm, in your store or on the job, apply for a Dutch immigrant. All kinds of tradesmen. Domestic Help also. Apply to John Bosman, Brinston, or L. Vandenberg, 93 King St. East, Brockville, Ont. Phone 5064. 34-9c

CLARENCE DEEKS, Electrician.

Consult us for Electrical Work, such as Wiring Buildings, repairing Electrical Appliances, etc. Estimates cheerfully given. Phone 84J, Winchester. 20tfc

For Sale

NEW AND USED FARM MACHINERY

Bear Cat and I. H. Hammer Mills. Vessot Plate Grinders, 1 Cobey P.T.O. Manure Spreader, 1 Fleury-Bissell Manure Spreader, on Rubber, New and Used Tractors.

ELECTRICAL APPLIANCES

Beatty and Dominion Electric Washers, Beatty, Quaker and Duo-Therm Oil Space Heaters; Electric Irons, Toasters, Mixmasters, Electric Stoves, Used Washers, all makes.

Permanent Anti-Freeze, $5.00 gal.
Old Style Headlight Bulbs, 25c ea.

ROSS H. BECKTEAD
Williamsburg. - - Ont.

ELLIOTT'S
PHONE 12
START
THE NEW YEAR OFF RIGHT.
BUY
WHERE YOU SAVE THE MOST.
Food Market

LANG'S
Department Store
Special
WHITE FLANNELETTE
BLANKETS
With Pink and Blue Borders. Size 80x100 inches.
Only $6.99
FANCY COLOURED
Turkish Towels
Size 20x40 inches
Only 89c
CHILDREN'S HOSE
Wool and Cotton mixture in medium Fawn colour.
Sizes 6½ to 7 .....59c
Sizes 7½ to 8 .....69c
Sizes 8½ to 9½ 79c
10 NEW PIECES
TABLE OILCLOTH
54 inches wide - 98c Yard
TRANSPARENT PLASTIC
TABLE CLOTHS
54 inches wide - 89c Yard
NEW ASSORTMENT
SUNSHINE
BROADCLOTH 59c yd.
Pink, Blue, Yellow and White. 36 inches.
FINE QUALITY
White Bed Sheets
72x90 Inches.
$2.95 each

Jo-Anne Shoppe
SPECIALS!
ODDS and ENDS
SPECIAL $1.00
Special Includes:
After Ski Sox, Ski Mitts, Angora Gloves, Angora Tams, Handbags, Wool Scarfs, Slips, Panties, Nighties, Sweaters, Gloves, etc.
Specials as long as they last only, so be here early Thursday morning for best selection. All Sales Final.
BLOUSE SPECIAL
Regular $3.98 and $2.98.
FOR $1.98
Odds and ends and counter soiled.
All winter Hats
Half Price
20% DISCOUNT
ON ALL
Winter Coats and Station Wagons
JO-ANNE SHOPPE
Winchester - - Phone 10.

Northern Electric Appliances
We have taken over the Northern Electric Agency in Winchester and are now in a position to supply you with Electric Refrigerators, Washers, Radios, Electric Stoves, Gain-a-Day Ironers, and numerous other Electrical Appliances.
Bathroom and Kitchen Supplies
Oil Space Heaters
New and Used Stoves
Pressure Systems
Domestic and Stock Pumps
J. Fader & Son
Telephone 60
WINCHESTER - ONT.

More Profit
From Dairy Cows
Must Come From These Two Things:
● More Milk Making Capacity.
● Longer Milking Life.
Careful records show that cows giving 200 pounds of fat couldn't make a profit. Those giving 300 pounrds of fat make only $25.00. But cows giving 450 pounds of fat showed a nice income of $91.00 over all costs. Of course, costs went up to get the higher production. But the value of the extra milk was so much higher.
THE COWS STILL MADE LOTS MORE MONEY
The other half of the story is that cows in most herds are sold because of breakdown before they have finished their third lactation. Yet any dairyman not troubled with disease should be able to keep cows through an average of 7 milking periods. Then you have four more years of profit.
Why not try the Purina Program for at least a year and see the di$$erence Purina Make$?
CASH DISCOUNT
A Cash Discount at our store on Purina Chows and Chow Mix feeds of 5c per cwt. up to half ton lots, and 10c per cwt. on half ton lots or more.
Make your dollar go farther at the store with the Checkerboard Sign, which is backed by Purina Research for over 55 years.
BASIL DAWLEY
YOUR PURINA DEALER
Telephone 293 Winchester, Ont.

DODGE Cars and Trucks
First In Appearance. First In Dependability.
First In Money Value.
See The New 1953 Models
A FEW GOOD USED CARS and TRUCKS are also on Hand
We Carry a Full Line of Parts, and Our Mechanical Service is of tne Best.
MacDonald Motors Winchester
Main Street, West, Winchester, Ont., Phone 280

SHUR-GAIN
FEED SERVICE

WITH YOUR OWN GRAIN . . . .

Feed BALANCED RATIONS from Tested and Proven SHUR-GAIN Formulas For Best Results!

We can grind or roll your grain and mix balanced RATIONS from the following:

35% SHUR-GAIN Hog Concentrate for HOG RATION.

35% SHUR-GAIN Sow Concentrate for SOW RATION.

32% SHUR-GAIN Dairy Concentrate for DAIRY RATION.

35% SHUR-GAIN Calf Concentrate for CALF STARTER-GROWER.

20% SHUR-GAIN Dry & Freshening Concentrate for DRY & FRESHENING RATION.

32% SHUR-GAIN Eggmaker Concentrate for LAYING MASH.

30% SHUR-GAIN Developing Concentrate for GROWING MASH.

37% SHUR-GAIN Fast Fattener Concentrate for POULTRY FATTENING.

There is no GUESSING when mixed the SHUR-GAIN WAY.

H. S. LANNIN LIMITED
WINCHESTER, ONTARIO.

Sunday In The Churches

SUNDAY, JANUARY 18th, 1953.

"Sometimes It's Medicine That's Needed"

"A minister, while preaching one Sunday, was interrupted by a disgruntled listener who could not stand the sermon, by the remark: "It's not food!" "No,' said the minister, "it may not be food, but it's medicine, and it's medicine you need." The preacher, if he be true to his duty, cannot always give food. Sometimes the medicine,—and on occasion, perhaps, bitter medicine—is needful, and the one can be as justifiable as the other."—Christian Herald.

CHURCH OF ENGLAND
Canon Gordon Carryer, Incumbent.

South Mountain: St. Peter's, Holy Communion at 11.00 a.m. Winchester, St. Matthias, Evensong at 7.30 p.m.

UNITED CHURCH OF CANADA
Rev. T. N. Mitchell, Minister.

Winchester: Public Worship at 10.30 a.m. and 7.30 p.m. Sunday School at 11.30 a.m. Mid-week Service on Wednesday at 7.30 p.m.

Harmony: Sunday School at 2.30 p.m. Public Worship at 3.00 p.m.

BAPTIST CHURCH
Pastor Ben. Richardson, Minister.

Sunday School at 10.00 a.m. Public Worship at 11.00 a.m. Evening Service at 7.30 p.m. Prayer Service on Wednesday at 7.30 p.m.

PRESBYTERIAN CHURCH
Rev. William Reid, Minister.

Winchester: Thursday, Jan. 15th, Young Couples' Club at 8.00 p.m. at the home of Mr. and Mrs. Coburn Helmer. Friday, Jan. 16th, Young Peoples' at 8.00 p.m. at the home of Miss Doreen Cross. Sunday Services:

Winchester: Sunday School at 10.00 a.m. Service of Worship at 11.00 a.m. and 7.30 p.m. Nursery and Supplementary Sunday School at 11.30 a.m. Mid-week Service on Wednesday at 7.30 p.m.

Winchester Springs: Sunday School at 1.30 p.m. Service of Worship at 2.30 p.m.

WESLEYAN METHODIST CHURCH
Rev. Henry Kielty, Minister.

Winchester: Bible School at 9.45 a.m. Morning Worship at 10.45 a.m. Evening Evangelistic Service at 7.30 p.m. Prayer and Fellowship Hour on Wednesday at 7.30 p.m. Youth meets each Friday at 7.30 p.m.

Hallville—Bible School at 2.15 p.m. Afternoon Worship at 3.00 p.m.

EVENING AUXILIARY

The Evening Auxillary met in the United Church Sunday School Rooms on January 6th. The officers for the coming year were installed by Rev. T. N. Mitchell. The worship service was taken by Mrs. B. Dawson, Mrs. W. Byers, Mrs. P. Roberts, Mrs. S. Ault and Mrs. R. Wylie. The annual reports were read and the Sixth chapter of African Trails was introduced. Lunch was served and the meeting closed with prayer.

HULBERT W. M. S.

The monthly meeting of the Hulbert W. M. S. was held at the home of Mrs. Neil Wright, Brinston, on January 7th, at two p.m. The meeting was in charge of the president and opened with the call to worship. The topic was "The Beauty of Holiness." Scripture readings were given by Mrs. D. Sullivan and Mrs. Annie Graham. Other readings were given by Mrs. Edith Mellan, Mrs. Jas. Burden and Mrs. N. Wright.

Following the business part of the meeting the Study Book was given by Mrs. Jas. Burden, Mrs. Ira Ellis, Mrs. Edith Mellan and Miss Florence Roode. Following reports given by the officers, the meeting closed with prayer by Mrs. Jas. Burden.

BIRTH

At the Ottawa Civic Hospital, on Tuesday, January 6th, 1953, to Mr. and Mrs. John McIntosh (nee Ella Carkner), a daughter—Susan Elaine.

BOWLING SCORES

(By Uncle Ezra)



Uncle Ezra is back again, after a couple of weeks' rest, not so much that he needed the rest, but with both Christmas and New Year's coming in the middle of the week, most leagues were taking a bowling holiday. Nevertheless, all groups were back last week, and the holiday seemed to have helped, as the bowling was very good.

The Monday Groups were among the ones that didn't miss. Last week in the Robinson group, Wilda Mitchell took the ladies' high cross with 400. Lorna Roberts rolled the ladies' high single, a 163. Bob Woods took both men's honours with 505-214. Previous weeks' scores: Delia Robinson, ladies' high cross, 395; Elva Woods, ladies' high single, 188; Bob Woods, men's high cross, 547; Mr. Mitchell, men's high single, 195. Elva Woods, double ladies' honours, 396-187; Jim Lennox, men's high cross, 559; Chester Robinson, men's high single, 210.

In the Fennell Group, Evelyn Fennell rolled three nice games of 196, 215 and 227 to cross 638 and take all the ladies' honours. Raymond Earl took the men's cross with 479 and John Chissamore the men's single with 198. The previous week Helen Helmer walked off with both laldies' honours with 604-235; Carrie Isaac had 551-188. Lorne Isaac was high man with 543-252.

In the Craig Group, Marion Dawley took the ladies' cross, having 556. Phyllis MacIntosh's single of 234 was best. Harvey MacIntosh took the men's honours with 561-235. The previous week, Marion Dawley also had the ladies' high cross with 530, but Bea. Elliott stepped in and took the high single with a nice 250. Harvey MacIntosh again took the men's honours with 520-200.

In the Community League on Tuesday, Marge Crummy kept right on going, rolling nice games of 283, 252 and 270 to take the high cross with 805. Jessie Summers had a triple of 664 and rolled the high single, a 315. Ann Marshall had 615-216. Singles included: Lula Dawley 271, Nora Sleivert 232, Helen Coons 230, Jean Cummings 207, Ruth Kirkwood 206, Freeda Scott 205. Norman Utman topped the men, rolling games of 242, 222 and 234 to cross 698. Duncan Levere had 656-223, Arn. Reilly 652-222, and Archie Rice 614-208.

The South Mountain mixed league had a big night on Wednesday, with all seven teams rolling over 3000. Jean Beamishs rolled games of 179, 195 and 213 to take the ladies' cross with 587. June Marriner crossed 542 and rolled the high single, a 221. Phyllis Mayhew had a 201 and Irene Marriner a 200. Rae Berry took the men's high cross with 713, made up of games of 219, 264 and 230. Cliff Berry crossed 637 with his 274 sinle being best. Stan. Marriner had 652-239, Chas. Hyndman 639-241, Stan. Berry, 635-233, Ed. Clifford 630-234, Reg. Fisher 606-218, David Berry 604-210.

In the Glamour Girls' League on Wednesday, Phyllis Henderson rolled games of 207, 163 and 253 to cross 623 and take all the honours. Lillian Acres had 569-198, Marge Crummy had a 210 single and Dorothy MacLean a 203.

In the Morewood Mixed League, Viola Stewart took double ladies' honours with games of 109, 235 and 207, to cross 551. Eileen Thompson had 508-233. Bud Craik had 558-226 to take the men's honours.

Chas. Binda walked off with all the honours in the Country Gentlemen's League with a cross of 783, made up of games of 214, 270 and 299. Gordie MacDonald had 686-290, Reg. Workman 634-230, Ken. MacMillan 628-240.

In the Finch Mixed League on Friday, Muriel Binda, back for the first time this season, took over for the ladies and rolled games of 205, 240 and 224 to cross 669. Eva Ruppert crossed 610 and rolled the high single, a 253. Chas. Binda took the men's cross with 636 and George Ruppert the men's single with 263.

Flour

USE FIVE ROSES

FOR THE BEST RESULTS IN ALL YOUR BAKING, BOTH BREAD AND PASTRY

Comes in 7 lb., 24 lb., and 98 lb. Bags

HUGH McMASTER
PHONE 431. WINCHESTER, ONT.

Hovis Bread

Is the name of a new Health Loaf we are making.

Because it is 25% Wheat Germ, and a great source of energy, it is widely used by athletes.

Because there is no salt or sugar, it is excellent for diabetics.

Because it is an energy food, with no sugar or fat, it is the bread for a reducing diet.

Because it tastes so good, you'll enjoy it for a change.

SUMMERS' BAKERY
WINCHESTER, ONT.
PHONE 140.

HYLO EGG-GRADING STATION

L. Kapeller, Proprietor.
WINCHESTER, OSGOODE and CHESTERVILLE

Daily Highest Market Price for our City Trade.

Two Electric Grading Machines To Assure You Proper Grade.

If it is not convenient for you to bring your eggs to our Grading Stations at Winchester or Osgoode, you may leave them at any of the following stores where they will be picked up and your returns left twice weekly:

Allison's Store---Winchester Springs
Coughler's Store, Winchester Springs
Carkner's Store ----------Ormond
Saunders' Store ----------Inkerman
Lewis' Store ----------Dalmeny

WINCHESTER — A. Crawford, Mgr.
OSGOODE — R. Rennick, Mgr.
CHESTERVILLE — Harold Marriner, Manager.

ON DISPLAY TODAY!

So startlingly new!
So wonderfully different!



THE STRIKING NEW 1953 "TWO-TEN" 4-DOOR SEDAN

CHEVROLET FOR '53

Entirely New STYLING	Entirely New POWER	Entirely New POWERGLIDE*	Entirely New ECONOMY	Entirely New SAFETY	Entirely New DURABILITY	Entirely New POWER STEERING
Chevrolet's lower in height, with long, flowing, smoothly rounded lines to give you the *newest* look in cars! New interiors are richer — color-matched to exterior finish.	New 115-h.p. high-compression "Blue Flame" engine with Powerglide models.* New 108-h.p. high-compression "Thrift-King" engine with gear-shift models.	New automatic starting and passing range gives you flashing getaway from a standing start, greater passing ability in city driving. Gas consumption is substantially reduced!	You go much farther on every gallon of gas! Greater over-all economy of operation and upkeep! And, again in 1953, Chevrolet is the lowest-priced line in its field.	Greater ease and safety of control. Greater visibility with a new, one-piece curved windshield. Finer, smoother brakes. The *safest* Chevrolet you ever drove!	Beneath the brilliant new beauty is heavier, stronger, more rigid construction. This means even longer life for a car always famous for durability and dependability!	You park and steer with finger-tip ease, yet you retain the familiar feel of the road. Power steering, optional at extra cost on Powerglide equipped models.

*Combination of Powerglide automatic transmission and 115-h.p. Blue Flame engine optional in "Two-Ten" and Bel Air models at extra cost. (Continuation of standard equipment and trim illustrated is dependent on availability of material.)

CHEVROLET
MORE PEOPLE BUY CHEVROLETS THAN ANY OTHER CAR

Entirely NEW through and through!

A GENERAL MOTORS VALUE

C-553 A

MELVIN MOTORS LTD., Winchester

NEXT WEEK AT THE

"Picadilly Theatre"

WILLIAMSBURG - - - ONTARIO

THIS THURSDAY, FRIDAY & SATURDAY



MONDAY, TUESDAY AND WEDNESDAY



THURSDAY, FRIDAY AND SATURDAY



—Also—

"BROOKLYN ORCHID"
STARRING
Marjorie Woodworth, Grace Bradley, Wm. Bendix.



YOUR BIG OPPORTUNITY

SAVE AT MORGAN'S

EIGHTH ANNIVERSARY SALE

Over $35,000 Stock of High Quality Merchandise Slashed To The Lowest Prices Ever Heard Of

Men's COATS



WINTER OVERCOATS, Reg. $65.00
Sale Price $42.50

TOP COATS, Reg. $55.00
Sale Price $37.50

Shirts!



ALL SHIRTS SLASHED BELOW COST PRICE

Regular $6.50, $6.95 and $7.50
Reduced to $4.95

Regular $4.95 and up to $6.00
Reduced to $3.75

HEAVY WOOL SHIRTS, Regular $8.95 and $9.95
Sale Price $6.50

HEAVY SWEATERS, Reg. $9.95
Sale Price $7.50

HEAVY SWEATERS, Reg. $8.95
Sale Price $6.50

JACK SHIRTS, Reg. $10.00
Sale Price $7.95

JACK SHIRTS, Reg. $7.95
Sale Price $5.95

MEN'S PANTS

Gabs., All Wool, Worsteds, All Wool and Scotch Twist, all imported cloths.

REGULAR up to $16.95
Sale Price $10.95

REGULAR up to $10.00
Sale Price $6.95

REGULAR $6.95 Line, to clear
Sale Price $3.95

These are Give-Away Prices and same cannot be replaced for what they cost.

OVERALLS



REGULAR $5.95 LINE
Sale Price $4.95

REGULAR $5.50 LINE
Sale Price $4.50

ZIPPER FRONTS, REG. $6.50
Sale Price $5.50



Men

If You're Looking For A Real

BARGAIN

Don't Miss This Sale

We have several other lines that space will not permit advertising, but everything in the store goes on sale, slashed away down to at least lower than cost price. Be wise—buy now and save all kinds of money. Our goods are not shop-worn. You buy the Best for the Least at this Sale. Come early for best choice. All sales are strictly Cash—alterations on all clothing will be extra. No exchanges, no refunds, all sales final.

KEEP THIS SHEET FOR FUTURE REFERENCE. IT WILL NOT BE PUBLISHED AGAIN.

Jackets and Station Wagon Coats

STROLLER JACKETS, Reg. $15.00
Sale Price $12.95

STATION WAGON COATS, Reg. $32.50
Sale Price $25.00

BOYS' JACKETS, Reg. $12.95
Sale Price $8.95

BOYS' BOMBER JACKETS, Reg. $8.95
Sale Price $6.50

20% Off Boys' Station Wagon Coats, Suits Pants and Breeks.

BOOTS - SHOES

Greatly Reduced

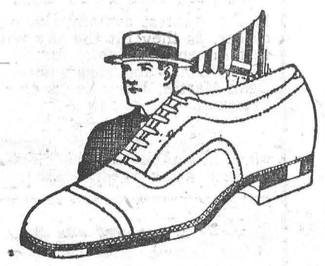

All Boots and Shoes Greatly Reduced for this Sale, except the Hartt Line.

Men's SUITS



Regular $60.00 to $69.50 Line
Sale Price $49.50

Regular $45.00 to $50.00 Line
Sale Price $39.50

Other Suits, Reg. up to $45.00
Sale Price $35.00

These Suits are of Regular High Quality and not bought for Sale purposes.

Hats Down

AND OUT THEY GO!



REGULAR $7.50 LINE
Clearing Out at $5.50

REGULAR $10.00 LINE
Clearing Out at $8.95

Sale Starts Saturday, Jan. 17, Ends Feb. 17

E. A. MORGAN

Men's and Boys' Wear

Telephone 326 - - Winchester, Ont.

DUNCAN'S STORE

PHONE 56W - - - WINCHESTER, ONT.

Office Supplies

Ledgers, Journals, Cash Books, Day Books, Order Books, Receipt Books, Time Books, Typing Pads, Typing Paper by the box or by the sheet, Yellow Copy Paper, Envelopes in various sizes.

File Boards, Clipboard Files, File Boxes, Metal File Cabinets by the section, can be used separate or stacked; Metal Index File Cabinets, Metal Cash Boxes.

Rubber Stamps

Made to your requirements. Prompt service on your orders.

Bulldog Clips, Stapling Machines, Scotch Tape, File Folders, Letter and Cap Sizes, Expanding Files, Loose Leaf Note Books, all popular sizes; Stamp Pads, Paper Clips, Pens, Ball Pens, Adding Machine Rolls, etc.

Typewriters

TYPEWRITERS — Smith-Corona Skywriter, $69.50; Smith-Corona Sterling, $94.50.

If you are interested in purchasing a Typewriter, new or used, see us for better values.

FRIDAY and SATURDAY Grocery Specials

CHOICE CREAM CORN - 15 oz. 10c

WHITE BEANS - - 11c lb.

FILLED COOKIES - 2 lbs. - 53c

BACON SQUARES - - 16c lb.

ROASTS of BEEF or STEW - 37c lb.

REYNOLD'S MEAT MARKET

Phone 85, Winchester

Come In and See the New Kieninger & Obergfell 400 Day Anniversary Clock

Wind it once a year and that's all. Beautifully finished in gold and using the rotary-type pendulum. Only $33.75

What a Gift for an Anniversary.

R. C. A. and Decca Records still on sale 69c

Come in and get your 1953 Calendar.

DAVIDSON'S

TELEVISION - ELECTRICAL - JEWELLERY

Telephone 75. - - Winchester, Ont.

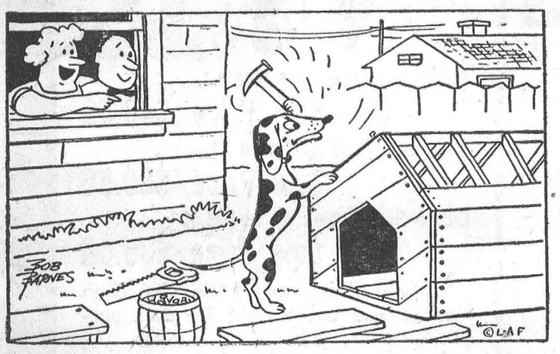

Yes, he says he's gonna insulate it himself -- with Roc-Wool batts from Lannin's.

You can be DOG-gone smart too and insulate that attic without delay. Fuel savings in one year should buy the material. Do the work yourself and do it now. A warmer house in winter—cooler in summer when insulated.

H. S. LANNIN LIMITED

WINCHESTER, ONTARIO

LUMBER and MILLWORK Phone 48-W. BUILDING MATERIALS

Curling News

The Winchester Curling Rink opened last week and, judging by the enthusiasm shown to date, this looks like a banner year for the Club.

Under the presidency of Mr. Howard Fetterly, the club room has taken on a new look this year. It has been freshly painted, a large picture window has been placed in the front of the building, two rugs cover the freshly painted floor, and drapes made for the new window, which give the room a very pleasant appearance.

The men's club started their schedule on Monday evening, with eleven teams in competition for the Goodfellow Trophy and prizes. Along with a number on the spare list, the club boasts one of the largest memberships in its history. At least a dozen new members have started the "roarin'" game.

The ladies 'division, with Mrs. D. L. MacLean, as president, held its opening get-together last Wednesday, and started their schedule on Thursday afternoon, with six teams in action. With a number of new members, the ladies' club has a membership of over thirty.

* * * *

Four teams represented the local mens club in the Jubilee Bonspiel, played at Morrisburg last week, but failed to advance very far. The rink skipped by H. O. Balkwill won its first round, but met defeat in its next try by a team skipped by J. E. Christensen, of Morrisburg. Chas. Cross' rink also won its first round against Fred Broder's team, but due to circumstances could not return to Morrisburg the following evening and thus was eliminated by default. The other two teams, skipped by D. L. MacLean and Fred Christie, failed in their first attempt.

* * * *

Two "mixed" games were played on Saturday evening at the local rink, with teams skipped by C. E. Cross and Howard Biccum emerging as winners over rinks skipped by Bower Potter and Rev. T. Mitchell. Following the games, lunch was enjoyed in the clubhouse.

* * * *

Two rinks were scheduled to play in Russell on Saturday evening in friendly games, but due to weather conditions, were unable to make the trip.

* * * *

Club Schedule

Results of games played to date are as follows:

Kenney, 8; Christie, 2.
Wylie, 11; Potter, 2.
Balkwill, 8; Wilson, 4.
Cross. 12; Fettery, 3.
Gilroy, 8; Ledgerwood, 2.
Fetterly, 12; Potter, 1.
Wylie, 9; Cross, 5.
Balkwill, 8; Gilroy, 5.

MORRISBURG W. I. TO SPONSOR DUNDAS COUNTY MUSIC FESTIVAL

At their recent meeting, members of the Morrisburg Women's Institute completed plans for sponsoring the Annual Dundas County Music Festival, to be held at Morrisburg during late Spring, on a date to be announced. The following committee was appointed to co-operate with the music teachers of the county in making final arrangements: Mrs. W. J. Allison, Mrs. K. A. Blancher, Mrs. W. S. Merrill, Mrs. L. Kinkaid, Mrs. Frank Hummell and Mrs. Lee Duval.

LUMBAGO (Lame Back)

When your back is stiff and very painful and it's an effort for you to stoop or bend, take the remedy that has brought swift, safe relief to thousands—Templeton's T-R-C's. Don't suffer from the nagging misery of Lumbago a day longer than you have to. Get T-R-C's today. 65c, $1.35 at drug counters. T-840

COMMUNITY

Theatre, Chesterville

Thurs., Fri., Sat., Jan. 15-16-17

"RATON PASS"

Raton Pass, road to an empire of treachery and violence, where the people are as fabulous as the country they rule. It's a showdown battle for the key to all the west. With Dennis Morgan, Patricia Neal and Steve Cochrane.

Mon., Tues., Wed., Jan. 19-20-21

"JUMPING JACKS"

It's Dean Martin and Jerry Lewis in the greatest comedy riot of their career, as they hit the sky with entertainment delight, loaded with Dean's songs and gags galore. With Dean Martin, Jerry Lewis and Mona Freeman.

Foto Night—Canada's biggest cash offer attraction at the Community Theatre every Wednesday.

Morgan's

Men's & Boys' Shop

"Where Quality Counts"

Our Big Anniversary SALE!

Starts Saturday!

See Special Full-Page Advt. on Page 7 of this paper.

E. A. MORGAN

PHONE 326 - WINCHESTER

SOCIAL AND PERSONAL

Mr. and Mrs. Russell Mason, of Ottawa, spent a couple of days this week with Mr. and Mrs. Thos. Johnstone.

* * * *

Miss Doris Cinnamon, of Cloverdale, spent Friday and Saturday with her grandparents, Mr. and Mrs. Thos. Johnstone.

* * * *

Mr. Glen Fader, a former Inkerman Rocket player, of Marvelville, is making good at centre ice to lead the Northern Ontario Intermediate Hockey League with four goals and eight assists in the first three games. Hearst, Kapuskasing, Cochrane and Smooth Rock Falls comprise the league, with Glen playing for the latter team.

At present, Glen is in Smooth Rock Falls hospital with a crushed muscle in his leg, received in an exhibition game with Iroquois Falls.

MRS. WILLIAM QUART DIED YESTERDAY

Mrs. William Quart passed away at the District Memorial Hospital, yesterday, in her 93rd year. The funeral service will be held in St. Paul's Presbyterian Church at two o'clock on Friday afternoon, with interment taking place at Maple Ridge Cemetery. A full obituary will appear in next week's Press.

Old Lady to Tramp—Aren't you the man to whom I gave a bottle of elderberry wine last week?

Hobo—Yes'm, and I've come back to see if you would sell me a case.

Among your New Year's Resolutions did you include this one: Resolved that each and every one of us as citizens do our part to make Winchester an even better town in which to live.

IN MEMORIAM

In loving memory of my grandson, Gerald Larocque, who passed away on January 17th, 1952.

"He is gone, but not forgotten," by his grandmother, Mrs. Delbert Helmer. 34p

DR. J. E. PLUNKETT'S DEATH REGRETTED HERE

The tragic death of Dr. J. Elmer Plunkett, of Ottawa, well-known authority on Internal Diseases and Heart Specialist, which occurred at the Ottawa Civic Hospital late Sunday afternoon, is deeply regretted in Winchester, where he was well-known. The late Dr. Plunkett was not only consulted by many patients in this district, but had made freuent visits to the District Memorial Hospital and to private homes to attend patients. He was in his 51st year and succumbed to a heart attack, which he suffered on January 5th. His death, attributed to overwork, leaves what associates termed "an irreparable gap" in Ottawa medical circles.

BANTAM HEN RUSHES SEASON

Mr. Don. Redmond reports that one of the Bantam hens on his farm in Mountain Township is the mother of a fine brood of young chickens, which she hatched out last week. The little hen laid her eggs in a secret nest in the hay mow and proceeded to hatch them. January is an early month for chickens, which will become veident to the mother as she struggles to keep them alive. No doubt the little chicks were given a cool reception.

ST. LAWRENCE JUNIOR HOCKEY LEAGUE STANDING

Following is the standing of the St. Lawrence Junior Hockey League, up to and including games played on Tuesday evening of this week:

Team	P	W	L	T	F	A	Pts.
Winchester	6	5	1	0	55	19	10
Morrisburg	3	3	0	0	25	17	6
Cardinal	3	1	2	0	23	16	2
Prescott	4	1	3	0	31	18	2
Iroquois	4	0	4	0	1	65	0

MILLINERY SHOP IN NEW LOCATION

I would like to announce the new location of the Anderson Millinery Shop in the North Half of the Helmer Block, formerly occupied by Dr. C. H. Meredith, on St. Lawrence St., Winchester.

CLARA ANDERSON, Prop. 34c

Winchester Arena

WEEKLY TIME SCHEDULE

MONDAY—4.00 to 5.00 p.m., Cubs. Evening—Hockey Game. If no hockey, there will be Public Skating from 7.30 to 10.00 p.m.

TUESDAY—3.00 to 5.00 p.m., Public School. Evening, 7.30 to 10.00 o'clock, Public Skating with Music.

WEDNESDAY—Hockey Game. If no hockey, Public Skating will be held from 7.30 to 10.00 p.m.

THURSDAY—3.00 to 5.00 p.m., High School. Evening, 7.30 to 10.00 o'clock, Public Skating with Music.

FRIDAY—Hockey Game. If no hockey, Public Skating will be held from 7.30 to 10.00 p.m.

SATURDAY—10.00 to 11.30 a.m., Children under 8 years old. Mothers may accompany their children. No boys or girls over 8 years will be allowed on ice during this period. Afternoon from 1.00 to 2.30 o'clock, children 8 to 13 years. From 2.30 to 4.30 each Saturday rink may be engaged for boys' hockey games. Public Skating from 7.30 to 10.30 with Music.

Admission Price for Skating:—Children under 14 years, 10c; Adults, 25c.

W. F. WORKMAN, President. ELDON FENNELL, Secretary.

Keyes' CASH Store

New Goods

80% of our stock is New Goods received since Christmas. Drop in and look over our display. It Pays.

New HOUSE DRESSES - $2.98

For the Ladies, new styles and colours.

NYLON BLOUSES - - $2.98

New Assortment in White and Colours.

SALE! PRINT SALE!

All First Quality Prints - 57c Yard

New SCOTCH FINGERING YARN, 40 oz. 79c

WOOL Nylon Reinforced All Colours 29c Ball

New 5 in 1 DISHPAN, See It. $1.69

New Wheeling Yarn - 69c

CHILDREN'S HOSE

COTTONS, WOOL and COTTON - 49c, 79c, $1.00 Pair

NEW PLASTIC and PRINT

APRONS - - 29c up

J. H. KEYES

Telephone 16 - - Winchester, Ont.

You Can Be COLDER Than Ever By Taking Advantage of Our

Used Truck SALE

WHICH STARTS TODAY

We're STUCK with 3 Times Our Normal Used Truck Inventory SO Come On Down and Give Us The LICKIN' OF A LIFETIME!

We only have 16 Used Trucks to get rid of and most of them are in Perfect Running Order. They range in price from $160.00 to $1600.00 and in Models from Half Tons to Three Tons--and we have just about any make imaginable.

We're ashamed to print the prices for we pride ourselves in being better traders than we were. So this is your big chance to step into that Handy Truck and drive her home for almost a song.

In Winchester, see Les Dixon, Sheldon Robinson or Eric MacDonald. In Vernon, ask Wilfred Porteous to bring you down. In Chesterville, Carl Ouderkirk will be waiting for you; and in Williamsburg, call Ernie Trickey. Yours truly is Gordon Fader, Sales Manager.

MELVIN MOTORS Ltd.

Your O K Used Truck Dealer In Winchester, Ont.

TELEPHONE 113 - - WINCHESTER, ONT.

Open Evenings Until 9.30—Later By Appointment.

Listen to "Valley Note Book" with Frank Ryan, over Radio Station CFRA every Sunday at 12.15 p.m.

Woods' Hardware

PHONE 109 - - Winchester, Ont.

The New General Electric "Reach Easy" Cleaner.

Cleans a whole room without once moving the Cleaner. The Secret is in the Swivel-Top.

Reach-Easy Cleaner Attachments Snap-On and Snap-Off. Cannot fall off.

These advanced G. E. Features Revolutionize Home Cleaning: Swivel Top, Controlled Suction, King-Size Throw Away Bag, Step-On Control, Quiet Operation, Easy to Handle and Carry, Easy to Store, Gentle Exhaust, Featherweight Extension Tubes.

Your Valued Patronage Solicited.

EVERYTHING FOR THE HOME!

For the Finest and Most Modern Household Furnishings, Consult US First. You will find our prices right and we allow Liberal Trade-In Allowances on Used Furniture. Let US Refurnish Your Home.

VICE & CRAIG

Furniture Dealers Ambulance Service Funeral Directors

WINCHESTER, ONTARIO.