SINGLE COPIES 70¢ G.S.T. INCL.

The Leader

A Family Newspaper Serving the Community for more than a Century

VOLUME 133 NO. 16 WEDNESDAY, APRIL 16, 1997 MORRISBURG, ONTARIO

Extended stay camping at SLPC

Attention campers! Extended stays at the Parks of the St. Lawrence facilities is back for the 1997 season. It's now time to book your season-long campsite as sites are limited. Extended stay camping from opening weekend (May 16) to Labour Day (September 1) offers campers the chance to create a home away from home on the shores of the St. Lawrence River. For more information, call toll-free 1-800-437-2233.

Osgoode Male Choir sings

The Osgoode Township Male Choir will be performing on Saturday, May 10 7.30 p.m. at St. Matthew's Presbyterian Church in Ingleside. An ecumenical community choir with a varied repertoire of sacred, classical, contemporary songs and ballads, the choir sings under director Cia J. Mastell with accompanist Julia Mills. For information on obtaining tickets, call 1-613-537 2892.

Facts on Alzheimer's

The Alzheimer's Society of Cornwall and District plans a general information session April 21st in Williamsburg at the Park Lane Senior Support Center. From 7 to 9 p.m, the meeting is open to the public at no charge. To register, please call Laurie at the Alzheimer Society of Cornwall and District at 1-888-222-1445.

Bird Sanctuary happenings

This Saturday, there will be a guided moonlight stroll on the tranquil but teeming with life nature trails at the Upper Canada Migratory Bird Sanctuary from 7:30 to 10 p.m.

Enjoy a saunter through the sanctuary, then bundle up in front of a crackling fire while listening to thrilling stories. Wrap this enchanting evening up by taking a moonlit hay ride on the grounds.

Cost for participants is $3 for adults and $1 for children 5-12 years of age. Children four and under are free. A discount of 50 per cent will be applied to members of the "Friends of the Sanctuary" The hay ride is included in the price of admission.

This Sunday, there will be a "Nature's Etiquette and Tree Identification" program at the Upper Canada Migratory Bird Sanctuary. The cost to participate is $4 for seniors, $2.50 for children and a 50 per cent discount will be offered for "Friends of the Sanctuary" members.

Naturalist Madeline van derZweep and Forestry Technician Tammy Dunbar will provide a talk on how to behave and dress for the best outdoor experience one could have.

You will also learn how to identify tree species and learn more about our forests.



Safer highways

Buster Sneath hosted a Ministry of Transportation safety seminar to learn better truck procedures on Friday at the Williamsburg Township Garage. He says approximately 45 companies were represented by 25 men, including both drivers and mechanics. Those present discussed with MTO officer Bob Riddell, weight distribution, load security and perhaps the most important aspects of the transportation industry these days, how to check for damage and security to wheels and tires. "Basically, we learned how to do a more in-depth circle check," says Sneath. Hopefully, he added, "I'll hold another seminar in the near future", with 100 per cent attendance from all those he contacts. *—Day photo*

See story on page 7 of this week's Leader

Hospital workers walk off the job

Catherine Thompson
Leader Staff

WINCHESTER—Hospital workers at Winchester Memorial District Hospital walked off the job for 10 minutes Monday, joining thousands of their counterparts in a province-wide protest by the Canadian Union of Public Employees.

The walk-out was to protest Tory government cuts affecting hospitals, school boards, municipalities, universities, and long-term care facilities.

Not only is CUPE concerned about the loss of jobs, lower wages and possible lost benefits as collective agreements are scrapped, they fear the deterioration of services to the community.

"We're opposing the Harris cuts, and Bill 104, the Fewer School Boards Act," said Beverly Smale, services representative for Local 3000, representing 138 Winchester Hospital full-time and part-time employees. These include registered practical nurses, clerical and maintenance staff, physiotherapists, laboratory and X-ray technicians, dietary, laundry and housekeeping staff: in fact, all the staff except doctors, management, and boiler room engineers.

Smale said the hospital workers had rearranged their scheduled coffee breaks, so they could take part in the walk-out, without affecting welfare of the patients, who were being given basic care in the short interval. And the action was done with the full knowledge of their employer.

CUPE employees represent not just hospital workers, but many others in public sectors like nursing homes (Dundas Manor), non-teaching staff in schools, employees at health units, libraries, Social Services, Associations for Community Living, unionized municipal workers in Cornwall, Finch Township, Edwardsburg Township, and Town of Prescott, and some ambulance services in small communities. There are 180,000 CUPE employees province-wide.

A clause in the proposed Bill specifically refers to a function of the proposed Education Improvement Commission, as follows. The Commission shall "consider, conduct, research, facilitate discussion and make recommendations to the Minis-

– continued on page 3

Counties Council to look at repairs to Lakeshore Drive

Catherine Thompson
Leader Staff

MORRISBURG—At Monday's meeting, Reeve Gord McGregor reported on a March 26th delegation to the County Road Department led by Karen Gorrell, on the condition of Lakeshore Drive.

Gorrell not only made an "impressive" presentation, McGregor said, but had a petition in hand with 176 names on it. McGregor and Coun. Cam Martel then met the Roads Department on their tour a week ago Monday.

The Roads Department suggested that regrinding and relaying the surface would add 10 years life, although the road wouldn't be restructured. Their recommendation will go back to County Council for approval. There is also a ball park estimate of $40,000 in work underneath the road on sewer laterals and other jobs, to be done by the municipality.

"It won't be restructured. Unfortunately, we'll do what we can with a small amount of money. If we were to restructure the whole road, we'd look at doing the infrastructure totally under there," said Martel.

Council approved a resolution to allow Emergency Planner Bill Shearing to ask Matilda township's permission to use the former Stampville Public School as an alternative Emergency Operations Center.

They are referring to the Finance Committee Sharon Spear's request for financial assistance to aid in training and competitions.

The track and field athlete and Seaway High student placed fifth in Canada at the 400 meter hurdles and sixth in the 100 meter hurdles at the Canadian National Junior Championships in Kitchener last August. She was also a member of the 4 x 400 meter relay team which won a bronze medal at these championships. She was then asked to join the Junior Team and tour Ireland during the last two weeks of August, to compete in Track and Field meets, and the trip cost her family $2400.

Spear is currently approaching colleges and universities in the United States, hoping to obtain partial or full scholarships, and intends to study Human Kinetics.

Coun. Jack Notman noted the Lions Club had donated $600 and Williamsburg Township had given $100. He hoped Morrisburg Council could at least equal Williamsburg's donation.

In addition, Council has referred a request for support from the Morrisburg Surveillance Watch. Last year, Council donated $1,000 in start-up costs last year. The Watch is hoping for similar funding in 1997.

They endorsed a resolution from the Town of Gananoque to amend Bill 105 the Police Services Act. The amendment would allow municipalities to enter into agreements with other municipalities to provide required police services.

No extended phone service for Morrisburg and area

MORRISBURG—For those of you who signed the petition to Bell Canada requesting extended telephone service, prepare to be disappointed.

According to Shari Kauffeldt, Associate to the Vice President of Bell Canada, "There will be no extended service offered to (the Iroquois/Morrisburg/Williamsburg) area because, unfortunately, the area does not meet the criteria."

Early in March, a petition was left in prominent locations in the Iroquois/Morrisburg/Williamsburg area and over 500 people signed their names to request extended service and reduced rates on long distance calling.

Copies of the petition were then sent to MP Bob Kilger and to the Canadian Radio Television and Telecommunications Commission (CRTC). The original petition was sent to Bell Canada.

The statement from Kilger's office was that, with so many names on the petition, he was confident this area would see extended services.

"We don't see how this could possibly be ignored," he said.

The CRTC sent a letter with an enclosed report from the Director of Regulatory Matters of Bell Canada. This report stated that the area in question did not meet the criteria needed to apply for extended service. Bell Canada sent no response, but when contacted, did review the conditions required to implement extended services.

According to Kauffeldt, one telephone exchange must meet the following criteria to qualify for Extended-Area Service (EAS) with another exchange:

- The distance between the main switching office in each exchange is no more than 40 miles;
- Over 50 per cent of subscribers whose basic local rates would be increased approve of the new service;
- At least 60 per cent of subscribers in one exchange must call the other exchange at least once a month in any two months of consecutive 12-month period.

The last condition is the hurdle for this area," says Kauffeldt. "It is known as the 'Community of Interest' factor, and between the two exchanges of Morrisburg and Cornwall, the community of interest is presently 45 per cent.

Kauffeldt says she has been in meetings for the past two weeks trying to resolve issues such as the one that affects the Morrisburg/Iroquois/Williamsburg area.

"Bell is considering many options, and planning several changes," she added, sending her regrets, " but that this particular area will not see extended telephone service until the one condition of 'community of interest' is resolved."

Car rally for hospital scheduled for May 10

MORRISBURG—The second annual Car Rally for Winchester Hospital is set to go for May 10th this year.

Last year's event raised over $25,000 for the hospital, and representatives of the Morrisburg and District Lions Club announced that plans are well under way for this second major fund-raiser.

This year's event will have organizational support from Morrisburg Legion Branch 48 who will be sponsoring the steak dinner and dance following the day's activities featuring Dayton and Eric.

Prizes are expected to exceed $5,000 in value.

Registration for the Car Rally will begin at 10:30 a.m. Saturday, May 10th, at the Legion and the Rally will begin at 12 noon sharp.

The event itself will take approximately four hours and will end up at the Legion here.

A steak dinner and dance will follow. Organizers would like to stress that the general public, as well as participants are welcome at the dinner and dance.

The organizers of this second annual Hospital Car Rally are once again, expecting excellent support from residents and businesses throughout the entire region served by the Winchester District Memorial Hospital. Generous contributions from various businesses have already been pledged and major sponsors will be announced very soon.

Pledge sheets for this year's event can be picked up at the hospital, Bank of Nova Scotia, Morrisburg, Canadian Tire in Williamsburg and Mustard's Variety in Iroquois. Each car must have four people on board (more are allowed, but prizes will be for four).

For more information, please contact Del Jones at 774-2310, Ext 147, or 543-3588.



50-year jewel

Williamsburg Reeve Johnny Whitteker p
Beckstead with his 50-year jewel at the
IOOF # 349 Noble Grand Banquet on
Beckstead was honored with the 50-ye
commomorate that many years of servi
zation.

Iroquois has hike in sewer levy

Catherine Thompson
Leader Staff

IROQUOIS—Village residents will be glad to learn Council has approved a municipal budget with no tax increases for general purposes for 1997.

But an increased sewer levy means residents won't really be able to celebrate the occasion.

At the April 7 meeting, Council passed the 1997 budget, with an allocation of $543,908 to be raised for municipal taxes from residences and businesses.

However, Council has approved a hike in the residential sewer levy from $8.05 a month to $11.51 a month. The commercial rate previously set at 70 per cent of the water rate, will now equal the water rate. For example, a business paying which has been paying $50 a month for water, and paid $30 for sewer, will now pay $50 for sewer.

"Iroquois is now facing major upgrades of the Sewer and Water Plants over the next few years in excess of $2,000,000 to $3,000,000," reeve Peter Swank explained the increase.

Also to finance the sewer upgrade in 1997, council has authorized the transfer of up to $78,500 from the reserve to cover approximately $80,000 of repairs.

An additional $15,000 will be moved from the reserve to capital expenditures for the water works department.

"Council has authorized the commencement of Phase 1 of these upgrades, according to the reports from studies done last year," said Swank. "Cost for the phase is approximately $100,000 and is reflected in the 1997 budget. It was decided by Council that future capital costs will be funded in part through an increase in sewer charges on hydro bills starting May 1, 1997."

There will be in effect no difference between this year and last year in residential and commercial mill rates for properties south and north of Highway 401, although an adjustment was made last year to properties north of the highway. Properties here are on wells and septic systems, but south of #401, sewer and water services are already available or could be made available because lines are in place.

Council has also decided to apply for a rezoning of nine lots on Lakeview Drive south of the public school from Elizabeth Drive east to College Street. Lots would be rezoned from open space to residential, if the application is approved by the County Planner, meets Ministry and public approval.

"The development of these residential lots will not ob struct the view of home owners but will create much needed revenue," Swank explained.

"We have to raise $300,000 to $400,000 for water and sewer nest year, and we feel if we sell those lots, we will have it."

The nine lots approximately 70' by 150' and are roughly estimated at between $30,000 and $50,000 each. However, an appraisal would have to be performed for exact sale value.

Swank added the revenue from these sales will be placed in the Water and Sewer reserves for future capital upgrades, All lots will be for sale through the Clerk's office. A public meeting will be called for the purpose of rezoning the area.

"It was the feeling of this council that no other municipal owned open space parkland be rezoned for development and these feelings will be expressed to the new Municipal council for future consideration," Swank stated.

He concluded with the opinion that the plan would benefit everyone in the Village.

Church Outreach

WILLIAMSBURG—Recently 20 teens and 9 adults from the Williamsburg Christian Reformed Church spent a very different March Break. Below are the reflections of two of these people. (Eileen Hoftyzer and Jodi Van'tFoort).

Poverty isn't something many people like to talk about, but this March Break the Teen Club and Young Peoples of Williamsburg Christian Reformed Church saw it at its worst.

From March 7-15, we made the long journey to Dungannon, in Scott County, Virginia, in the midst of the Appalachian Mountains. When we got there we had to look past the beauty of the scenery, and what we found were people who needed someone who would bring hope and joy to their lives.

Youth Groups from Ancaster, Guelph and the University of Virginia were also there. Together we tried to restore the homes of some of Scott Counties poorest people. From Monday to Friday work teams of seven to nine people went to their assigned sites and among other things painted, replaced windows, dry-walled, repaired roofs and over all tried to improve the living conditions of the people.

Every evening we as a group had time during which we could share the day's experiences. For many of us, each day brought new perspectives on these people's lives. It was an eye opener for all of us as we had never seen poverty so close at hand.

But we had to learn to look past what these people didn't have in material possessions and help them see God's love in us through our words and, most of all, our deeds.

We came home tired but feeling blessed for the opportunity we had to make a difference in these peoples lives. If we learned only one thing from our Missions Trip to Virginia it is that "happiness is not in what you get, but in what you give."

652-4478 652-2500
Thompson Homecare
BUILDING CENTRE
IROQUOIS, ONTARIO
With over 160 Homecare Building Centres, our huge volume buying power allows us to give our customers the lowest possible price!



Advantage
VINYL SIDING
Double 4.5 Cove profile. White only.
Super Value
49.99
97 SQ. FT.

FREE DELIVERY | FREE ESTIMATES | 128 YEARS OF EXPERIENCE

Join Us For Our
Rockin' 60's Party!
with
"DAYTON & ERIC"
Saturday, April 19th
Beginning at 9:30 p.m.
Free Finger Foods after Midnight
There will be prizes for the grooviest outfit
Don't Miss This Night!
NICK'S SPORTS BAR
MORRISBURG VILLAGE PLAZA
543-4029

CANADIAN TIRE CORRECTION NOTICE

We wish to draw your attention to the following in our '75 Years Think Spring Think Savings' Flyer.

Front Cover - Bonus Offer, 49-0686-4. Disclaimer should read: Get a Free Speed Painter Pad when you buy any 3.78L Premier Paint. Tray is not included.

Page 10 - 3-Pc. Test & Tune-up Kit, 25-1000-6. Description should read: 'Includes Timing Light, 7 Function Analyzer and Compression Tester with Hose'.

We wish to draw your attention to the following in our current 1997 Annual Catalogue.

Page 103 - Water Heaters, 63-0193 & 63-0194. Disclaimer should read: 'Items 63-0193/0194-8 are available in Ontario. We carry a full assortment of water-heater replacement parts. See in-store for complete details'.

Page 188 - Bauer VCB Brake, 84-7581-4. Copy reads: Pkg. of 4. Should read: Pkg. of 2. Note: Lever shown is not included.

Page 205 - Item 9, 3-Burner Propane Stove, 76-2040-2. Copy reads: 25,500 BTU. Should read: 22,500 BTU.

Page 251 - Item 7, Two Speed Polisher/Sander, 39-9013-6. Copy reads: Two Speed Polisher/Sander. Should read: Polisher/Sander.

Page 273 - Item 9, Cab Visor, 41-5344X (Special Order Moon Visor). Copy reads: 219.99 to 239.99. Should read: From 249.99.

Page 297 - Item 5, Mr. Gasket Air Cleaners, 41-1065X. Illustration should show Mr. Gasket, not Edelbrock.

We sincerely regret any inconvenience we may have caused you.

cnote 315-97 All Zones

THE HARTFORD
is now accepting tenders for lawn and flower bed maintenance for upcoming season (May 1 - Oct. 31).
Deadline to submit tenders is April 18th at 1:00 p.m.
Please remit to: **P.O. Box 660**
Morrisburg, Ontario
K0C 1X0

UNITED COUNTIES OF STORMONT, DUNDAS AND GLENGARRY

FINANCIAL HIGHLIGHTS

FOR THE YEAR ENDED DECEMBER 31, 1996

CONSOLIDATED BALANCE SHEET AS AT DECEMBER 31, 1996

	1996	1995
ASSETS		
Unrestricted		
Cash	$ 3,305,299.	$ 373,982.
Accounts Receivable	$ 610,280.	$ 3,400,034.
	$ 3,915,579.	$ 3,774,016.
LIABILITY		
Bank Indebtedness	$ -	$ -
Temporary Loans	$ -	$ 600,000.
Accounts Payable and Accrued Liabilities	$ 709,946.	$ 1,333,107.
	$ 709,946.	$ 1,933,107.
BALANCE OF FUNDS		
To be used to offset (or to be recovered from) taxation or user charges	$ 564,755.	$ 385,389.
Reserves	$ 2,030,878.	$ 1,455,520.
Unexpended Capital Financing	$ 610,000.	$ -
	$ 3,205,633.	$ 1,840,909.
	$ 3,915,579.	$ 3,774,016.

CONSOLIDATED STATEMENT OF OPERATIONS & BALANCE OF FUNDS

SOURCES OF FINANCING

	BUDGET 1996	ACTUAL 1996	ACTUAL 1995
Requisition on local municipalities	$ 6,583,500.	$ 6,685,479.	$ 6,642,801.
Grants-Government of Canada	$ -	$ 18,390.	$ 664,473.
-Province of Ontario	$14,455,794.	$13,600,660.	$16,486,331.
-Other Municipalities	$ 1,000.	$ 122,742.	$ 248,184.
Fees and Service Charges	$ 132,700.	$ 157,441.	$ 152,502.
Other	$ 275,991.	$ 413,667.	$ 526,868.
Net Appropriations from/to Reserves	$ (503,427.)	$ (575,358.)	$ 84,628.
BALANCE OF FUNDS AT THE BEGINNING OF THE YEAR			
To be used to offset taxation or user charges	$ 385,389.	$ 385,389.	$ 721,340.
Total financing available during the year	$21,330,947.	$20,808,410.	$25,527,127.

FINANCING APPLIED TO

	BUDGET 1996	ACTUAL 1996	ACTUAL 1995
Current operations			
General Government	$ 722,500.	$ 809,816.	$ 756,693.
Environmental Services	$ 150,000.	$ 31,081.	$ 190,909.
Protection to Persons & Property	$ -	$ 12,558.	$ 21,080.
Transportation Services	$ 3,378,890.	$ 2,969,003.	$ 4,566,554.
Health Services	$ 433,150.	$ 376,422.	$ 462,945.
Social and Family Services	$11,270,239.	$10,798,790.	$12,212,348.
Libraries and Cultural Services	$ 806,396.	$ 804,713.	$ 863,534.
Planning and Development	$ 432,450.	$ 446,250.	$ 437,742.
	$17,193,625.	$16,248,633.	$19,511,805.
Capital			
General Government	$ -	$ -	$ 47,506.
Transportation Services	$ 2,946,110.	$ 2,836,691.	$ 5,035,808.
Social & Family Services	$ 883,750.	$ 334,386.	$ 314,024.
Libraries	$ 15,500.	$ 13,945.	$ 32,595.
Health Services	$ 200,000.	$ 200,000.	$ 200,000.
	$ 4,045,360.	$ 3,385,022.	$ 5,629,933.
	$21,238,985.	$19,633,655.	$25,141,738.

BALANCE OF FUNDS AT THE END OF THE YEAR

To be used to offset (or to be recovered from) taxation or user charges	$ 91,962.	$ 564,755.	$ 385,389.
Unexpended Capital Financing		$ 610,000.	
Total applications during the year	$21,330,947.	$20,808,410.	$25,527,127.

NOTES

1. These financial highlights reflect the operations, assets and liabilities of the municipality and the following local boards:

   Stormont, Dundas and Glengarry County Library Board

2. The balance on the consolidated balance sheet of municipal equity (Deficit) of $564,755. (1995 - $385,389.) is allocated as follows:

	1996	1995
United Counties of Stormont, Dundas & Glengarry	$ 547,373.	$ 381,962.
Stormont, Dundas & Glengarry County Library Board	$ 17,382.	$ 3,427.
	$ 564,755.	$ 385,389.

3. The total balance of reserves of $2,030,878. (1995-$1,455,520.) is made up of the following:

	1996	1995
- Working Capital	$ 805,569.	$ 805,261.
- Acquisition of Fixed Assets		
- County	$ 741,101.	$ 241,101.
- Library	$ 23,427.	$ -
- Registry Offices	$ 262,668.	$ 229,258.
- Other Programs	$ 198,113.	$ 179,900.
	$ 2,030,878.	$ 1,455,520.

4. Additional information concerning the audited financial report can be obtained from the Municipal Treasurer's office at 20 Pitt Street, Cornwall, Ontario, K6J 3P2 (Telephone: 613-932-4302).

Residents asked for creativity

Catherine Thompson
Leader Staff

MORRISBURG— Residents are being asked to put on their thinking caps and come up with some names for the Village streets which have to be renamed.

Because of amalgamation which will make one municipality of the four South Dundas communities in 1998, and the installation of the 911 emergency system that year, simial street names in the four communities must be changed.

"You probably appreciate the name change for emergencies, If someone gets a call for South Dundas, and the emergency response vehicle goes to Victoria Street and there's four of them, he could go to the one in Williamsburg, one in Matilda and in Iroquois before going to the right destination. That's probably the primary reason for it," said Coun. Cam Martel who is working on the project.

The Village has eight street names which are duplicated in other South Dundas municipalities as follows: Beckstead Road, Church Street, Duncan Street, Hanes Street, MacKenzie Street, Riverside Drive, Victoria Street, Williams Street. The unnamed road by St. Mary's School must also be designated.

The South Dundas Transition Committee has decided that the street which has the most residents should be allowed to retain its original name, unless there is an historic significance. For example, McIntosh Road in Matilda Township will remain the same.

"That seemed the most equitable way to do it, and everyone agreed to it," said Martel.

"It's unfortunate because it is inconvenient and maybe a little costly for people," said Reeve Gord McGregor, but in the interests of safety and Bell Canada, the 911 system almost insists on it."

"There will be some disappointed the name has to change, but you weight that against getting an emergency vehicle to your door in an emergency situation, and it would be upsetting that they wouldn't get there because of road names."

Council has compiled a list of proposed names with an historic reference, or names of present or past citizens who have contributed to the community. They have also suggested generic names, which have a wide application like Trillium Street or Ontario Street for some of the streets to be renamed.

The Transition Committee has a master list of suggested names, so there will be no duplication in the newly named streets.

Morrisburg Council invites the input of residents who live on the streets to be renamed, and suggestions must be submitted to the clerk's office by the end of April. Early May is the deadline for suggestions, since Bell Canada must have the information by June.

CUPE holds walk-out

– continued from page 1

ter on how to facilitate, where appropriate, the out-sourcing of non-instructional services by district school boards."

"If the secretarial and custodian jobs in schools go to a private contractor, you won't know who your secretaries are, and the kids won't know the custodians like they do now. If you don't know the background of these people who are coming in to look after and do things inside the school, there is a concern for safety," Smale said.

"And there's the high turnover in private contractors, because generally you work for a much lower wage rate," she added.

Smale pointed out if the present "decent" wages of CUPE employees are reduced, there will be a backlash on small business owners, through lower purchasing power of employees who are residents in the area.

"If that goes through, everyone who actually holds a job now, other than teachers can be privatized. You'd have to bid to see if you can get your own job back."

Smale said that this scenario recently happened at the Kent County Board of Education, where non-unionized workers were replaced by contracted employees.

"We know the Ontario municipalities are lobbying to have successor rights removed out of their collective agreements, because they believe it's a barrier to their mergers and amalgamations," she said.

Smale said if this happens to the school board non-teaching staff, unionized staff in other sectors are threatened. "We have already seen this happen in the public sector, the government already lost their successor rights last year through legislation. It will continue on through unless we take a stand and say 'No to Harris cuts' at this point in time."

Last year, the Ontario Public Service Employees Union negotiated an agreement with the province when they lost their successor rights. They managed a trade-off which put conditions on the new employer when hiring, and enhanced packages for early retirement or departure, to reduce job losses.

However the negotiations between OPSEU and the government have been non-existent between the government and CUPE workers, Smale stated. The province continues to meet with the Ontario Association for Municipalities, which are lobbying to have successor rights removed out of their collective agreements. The municipalties see the rights as a barrier to their mergers and amalgamations.

CUPE workers participated in a Black Ribbon Day on March 24, as part of a province -wide protest to oppose provincial government threats to their jobs, union rights, and services they provide. Similar protests are being planned for the weeks to come.

Tentative deal

Catherine Thompson
Leader Staff

CORNWALL—The SDG Public Board and Ontario Secondary School Federation ended a negotiation deadlock last Wednesday with a tentative deal.

John McEwen, President of Local 21 Ontario Secondary Schools Teachers' Federation (OSSTF) could not be reached for comment, but "hopes they will be able to proceed to ratify the agreement," an employee at the union office said.

"I'm really glad to see we're getting on with the business of negotiation and ratificationand that we can focus our attention on the students," said Board chair Maria Thompson.

According to Bob Whittaker, Board chief negotiator, the Board's personnel committee met last Tuesday afternoon to review the status of the negotiations, and agreed with the teachers' request to meet again. As a result, three persons from each negotiating team met Wednesday in a session lasting from 10 a.m. to 4.30 to 5.00 p.m. No mediator was present.

"It is the intent of the Board's personnel committee to deal with the proposed contract next Tuesday afternoon. If they approve, they will recommend it to the Board for ratification that evening," Whittaker said.

Whittaker would not comment on the terms, nor was there a comment available from OSSTF.

The proposed contract will be presented to the OSSTF executive on April 15, and to the teachers' general membership April 16 at a meeting 5.00 p.m. to be held at General Vanier Secondary School. No date for a ratification vote has been set.

If it proceeds to ratification, the proposed contract is retroactive to August 1995, and would end on August 31, 1998. Teachers have been without a contract since August 31, 1995, when the previous one expired.

ALLAN BELL & ASSOCIATES
BUSINESS CONSULTANTS
Bookkeeping, Income Tax Preparation and Planning, Financial Statements, Business Acquisitions, Computer Services, Authorized E-Filer
P.O. Box 681, Morrisburg, Ontario K0C 1X0
Telephone (613) 543-3468

NOW UNDER NEW MANAGEMENT
ENJOY OUR SUNDAY BRUNCH
Featuring a Great Selection of Salads, Hot & Cold Dishes & Desserts
Served from 11:00 a.m. - 2:00 p.m.
$7.95 PER PERSON
CHILDREN UNDER 12 1/2 PRICE
EVERY THURSDAY NIGHT WING NIGHT 25¢ ea.
1/2 PRICE FINGER FOODS
5 P.M. - 9 P.M.
WATCH THE SENATORS FIRST PLAYOFF GAME
LUNCH SPECIALS EVERY MONDAY TO FRIDAY $5.99
HOWARD JOHNSON Hotel
HWY. 2, MORRISBURG 543-3788

HOLLAND AMERICA
Pan American Cruise
2 for 1
from $1440 p.p. cruise only
10-14 days • May 1 /97
Call for details
THOM TRAVEL
543-2133
Reg. #1258962

Spring Fever
BLOW-OUT SALE
Wedding Cake Supplies & Tops, T-Shirts, Cardigans, Sweatshirts, Kitchenware
in-stock reg. price items only
UP TO 50% OFF
APRIL 14 to APRIL 25
COOK'S CORNER
EAST END PROMENADE
MORRISBURG 543-3857

Mountain Boy Chicken
FREE 2 L POP with
15 Pcs. Chicken $23.00 TAXES INCLUDED
Plus Large taters and Large Salad
TAKE-OUT ONLY
SPINNING WHEEL RESTAURANT
MORRISBURG 543-3656

1997 TAURUS AND SABLE
GIVE THEM SOMETHING SPECIAL TO TALK ABOUT!
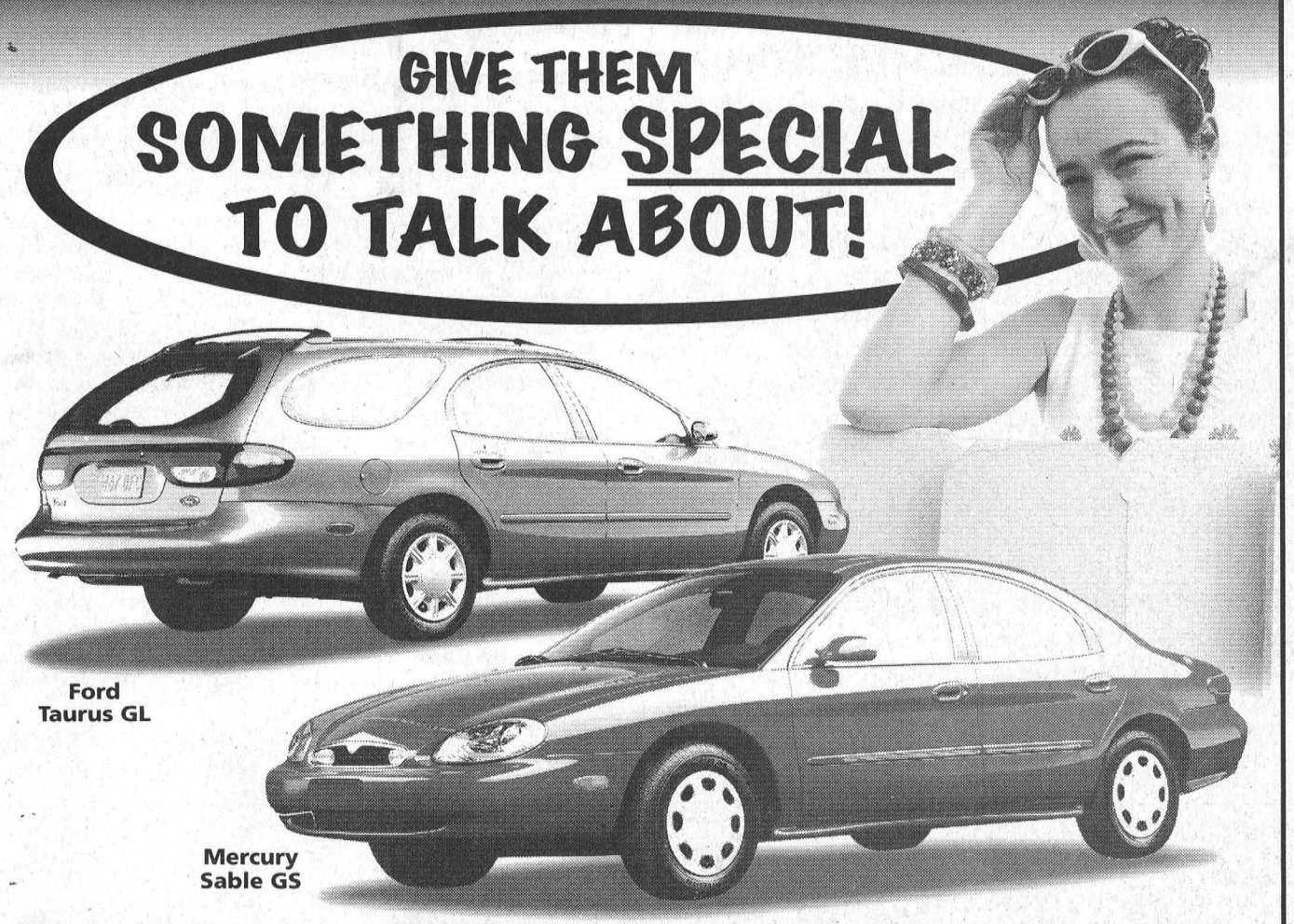

NEW LOW PRICE! TAURUS OR SABLE, SEDAN OR WAGON!
LIMITED TIME OFFER! $20,995** OR LEASE FOR $269* 24 MONTH LEASE ON "THE PLAN"

COMPARE THE VALUE!

Features	1997 Taurus GL (P.E.P. 161A) 1997 Sable GS (P.E.P. 410A)	1997 Lumina (w/Package 1SA)	1997 Camry CE (As Advertised)
• Engine	3.0L V6	3.1L V6	2.2L 4 Cyl.
• Dual Air Bags	✓	✓	✓
• Air Conditioning	✓	✓	Optional
• Automatic Transmission	✓	✓	Optional
• Flip-Fold Centre Console	✓	Not Available	Not Available
• AM/FM Stereo Cassette	✓	✓	✓
• Power Windows	✓	Optional	Optional
• Power Door Locks	✓	✓	Optional
• Remote Trunk Release	✓	✓	✓
• Speed Control	✓	Optional	Optional
• Speed Sensitive Steering	✓	Not Available	✓
• Power Heated Mirrors	✓	Not Available	Non-Heated
• Tachometer	✓	Not Available	✓
• Micron Air® Filter	✓	Not Available	Not Available

CHOOSE THE LEASE PAYMENT THAT'S RIGHT FOR YOU!

Taurus GL Downpayment or Equivalent Trade	Monthly Payment Taurus or Sable Sedans or Wagons	Sable GS Downpayment or Equivalent Trade
$2,995	$269	$3,185
$1,995	$314	$2,185
$ 995	$358	$1,185
$ 0	$402	$ 185

OR MAKE ONE SINGLE PAYMENT OF $7,999 FOR TAURUS OR $8,175 FOR SABLE AND DRIVE FOR 24 MONTHS!‡

Ford FORD See Your Ontario Ford & Mercury Dealers Ford MERCURY

*New 1997 Taurus GL/Sable GS monthly lease payment of $269 based on 24 month lease from Ford Credit to qualified retail lessees, on approved credit. Some conditions and 18,000 km per year mileage restriction apply. Taurus GL/Sable GS $2,995/3,185 downpayment or equivalent trade required after $500 lease cash deducted. First month payment and security deposit required. **Purchase new '97 Taurus GL/Sable GS for $20,995 after $2,000 cashback deducted. Taxes payable on full amount of purchase price before cashback deducted. ‡24 month lease available to qualified retail lessees on approved credit. Total lease payment due at inception of the lease. Some conditions and 18,000 km per year mileage restriction apply. Security deposit required. All offers exclude freight ($830), licence, insurance and all applicable taxes. Dealer may lease and sell for less. Limited time offer. See dealer for details. Ontario FMDA, P.O. Box 2000, Oakville, Ontario L6J 5E4

The Morrisburg Leader

A Family Newspaper Serving the Community for more than a Century

Published every Wednesday afternoon at Morrisburg, Ontario by The Morrisburg Leader Limited
P.O. Box 891, Morrisburg, Ontario K0C 1X0
Telephone (613) 543-2987 or 543-3611
Fax: (613) 543-3643

Sam Laurin, Editor Terry Laurin, Production Mgr.
Mike Laurin, Advertising Sales

Publications Mail Registration No. 0842

YEARLY SUBSCRIPTION RATES

$28.00 per year in Canada

$74.00 per year U.S.A. & Foreign

SUBSCRIPTION PRICES SUBJECT TO G.S.T.

ADVERTISING DEADLINES

Display – 4:30 p.m. Mondays • Classified – 12 Noon Tuesdays

What's in a name?

While names are important to some for their historical or sentimental significance, to others they are a practical means for identification.

For most people street names combine the useful role of location identification, enhanced by added historical or sentimental significance.

Since finding one's way to clearly marked locations must be the primary aim of emergency vehicles, street names must not be duplicated from one area to another. Because of amalgamation of the four South Dundas municipalities in 1998, and the installation of the 911 emergency system in the same year, the municipalities must change similar street names in order to eliminate duplication and confusion.

Morrisburg has eight street names held in common by other communities, which must be renamed. They are Beckstead Road, Church Street, Duncan Street, Hanes Street, MacKenzie Street, Riverside Drive, Victoria Street, William Street, and the unnamed road by St. Mary's School must be designated.

Councillors are looking for the help of residents in the process, and they have already developed a list of proposed names, with the intention of provoking thought on the subject. Some are generic, with a wide not a specific application: some honor present or former citizens, and others have a historic reference.

To assist the process, Councillor Cam Martel researched a list of street names from the original incorporated Village of Morrisburg, which appeared in an 1879 Atlas. Personal names like Eleanor, Florence, Frederick, John, James, and Alexander figured largely in the list. Village notables like the council of 1861 are outlined as follow: James H. Casselman, Isaac N. Rose, James W. Millar, Fred Bradfield, and reeve Alexander G. MacDonell. In 1877, Reeve Dr. T.K. Chamberlain held office with councillors John H. Meikle, Alonzo Dain, George Dillen, John Fetterly.

Another source may be present and past residents who have contributed largely to community life. For example, Sir James Morris Drive has been suggested for Church Street to honor the founder of Morrisburg, and Sheldrick Drive has been put forth to acknowledge Scout leader Bill Sheldrick's contribution to the young people, while Russell Lane is proposed for William Street after one of its well-known residents Russell Cameron. It was suggested the unnamed road by St. Mary's School be called Shea Drive after Father Tim Shea.

Martel stressed the above names are only suggestions, to start the residents thinking of appropriate designations for these streets.

People who live on the above streets to be renamed are invited to call in or send their ideas to Clerk Treasurer, Morrisburg Municipal Office, 6 Fifth Street, P.O. box 737, Morrisburg, Ontario, KOC 1XO. *C.T.*

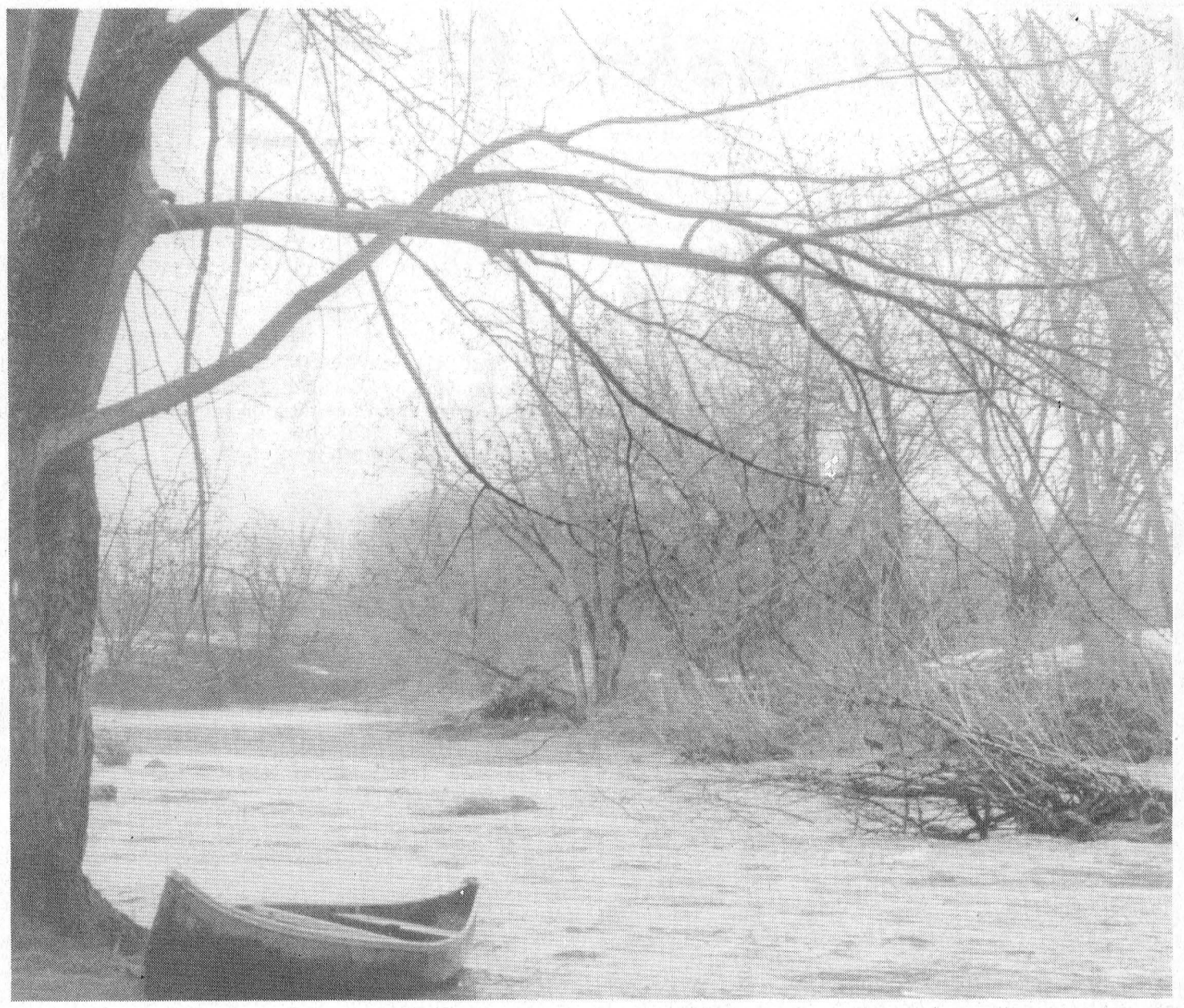

This Week In Morrisburg's History

Compiled from The Leader's fyles by Laurie Day

1987

Pictured on the front page of the April 15th issue of The Leader was a photo of a smashed up brand new 1987 Firefly. Police examined the remains of the car which was involved in a three-car crash at the corner of Ottawa and Fifth Streets. Tim Bilmer of Morrisburg had been test driving it at the time.

Also pictured on the front page was Geoffrey Baker, three-year-old son of Thomas Imrie and Patricia Baker, along with his pet pooch, Lady. Geoffrey had awakened his parents in time to get them and himself and his dog out of their apartment which was engulfed in flames. Patricia Baker dropped the youngster from the second floor window into the waiting arms of another hero, Howie Reynolds. The boy and his dog were in his room when flames broke out. The fire ravaged the second floor of a townhouse apartment at 16 Carraway Crescent.

The fund-raising effort for the new ice plant and floor at the Morrisburg arena received a boost Saturday when the Morrisburg Branch 48 of the Royal Canadian Legion donated $15,000 to the cause. Pictured on the front page were John Rice, Legion treasurer, Morrisburg Reeve Bill Dillabough, and Cam Martel, Legion president.

1977

The April 15th issue of The Leader reported Gord Vaughan and Hugh Gillard of Morrisburg suffered multiple cuts and other injuries and both were hospitalized at Winchester following a car accident at the corner of Colin St. and 31 Highway. The late model Pontiac LeMans hit a hydro pole at the corner, crossed the highway and crashed head-on into a huge poplar tree.

A missing person bulletin had been issued for the Morrisburg Jr. B Lions. Anyone knowing their whereabouts was asked to make sure they came to the arena for the seventh and final game of their southern division championship series against the Gananoque G-Men. Some critics believed the Lions had either died or been kidnapped. The team the fans had seen in the past three games was not the team that won the league pennant, took Cardinal in four straight and Prescott in five to win the Gill Cup. After building a 3-0 series lead, the Lions had lost to the G-Men, 11-10, 2-1 and 7-4.

At Heinz's Food Market, English cucumbers were 99 cents for two, and a 50-ounce box of Cascade dishwasher detergent was $1.85.

1967

Headlines in the April 21st issue of The Leader read: *Three injured in weekend crash.* Three area residents were hurt, two seriously, when their late model car went out of control on Highway 31, flipped and rolled several times before coming to rest on its roof. Rushed to Winchester Memorial Hospital were Sheila Coughler, Bert Casselman and Wayne McHaffie.

Mrs. M. Edythe Wilkins R.N. was appointed director of nursing at the Ontario Hospital in Brockville. The former Edythe Laurin, Mrs. Wilkins was born in Alexandria, and moved to Morrisburg with her family.

At the Dominion, celery was two bunches for 29 cents, and a leg of veal was 69 cents a pound.

1957

The April 12th issue of The Leader reported the Grenville-Dundas Progressive Conservatives had again nominated Arza Clair Casselman to contest the riding in the coming federal election. Col. Casselman's nomination marked the 10th time he had been given the honor. Each time since the end of WWI he had won for the Conservatives and has sat in the House of Commons continuously except in 1925 when he withdrew in favor of Hon. Arthur Meighen.

Neil Coir, son of Mr. and Mrs. William K. Coir, Morrisburg, was awarded a varsity hockey letter at St. Lawrence University, Canton. Neil was the alternate goalie for the team during the 1956-1957 season.

1947

Headlines in the April 18th issue of the Leader read: *Giant mudpout caught by Ralph Smith.* The giant pout measured 26 inches in length and 14 inches in girth. It tipped the scales at six pounds six ounces and was caught in Hodge's Creek, east of Iroquois.

Improvements were being made at Morrisburg Collegiate. A telephone had been installed in the principal's office, the stage in the auditorium had been painted and lockers were to be purchased at $2 each. A committee was appointed to look into the cost, plans, etc., for a complete new school and it was pointed out that the attendance had now dropped to a new low and for the first time in the history of the institution, the town pupils outnumbered the out of town students.

At Weegar's, four ounce bags of shelled walnuts were 25 cents each and seven ounce tins of Dr. Ballard's Champion Dog Food were 10 cents each.

Mr. and Mrs. Fred Cunningham of Williamsburg celebrated their 25th wedding anniversary.

1937

Continued on Page 5

Seen 'n Heard Around The Town

How 'bout those Senators?! We received a news release here Monday stating that the Senators sold 17,000 playoff tickets in two hours and 15 minutes. The Senators have held a limited number of playoff tickets for fans committing to a season ticket plan for the 1997-98 season. New season ticket orders will be processed on a first-come first-served basis. The team will be having an Open House this Thursday at the Corel Centre from noon to 5 p.m. At that time, fans will have the opportunity to select their season tickets for next year and their 1997 playoff tickets. Call Phil Legault at 599-0327 or Lisa Hillary at 599-0306 for information.

•••

The Girl Guide cookies were gone before the box was even opened Monday! The local Morrisburg Brownies and Sparks made a stop at the Leader Monday afternoon and treated us to a box of the popular treats. Thanks to the girls for the cookies, and for the day planners which were a token of appreciation for support. The Brownies and Sparks will be out and about real soon, and you can help support these girls as they sell their cookies.

•••

Look for the May 1997 issue of Readers Digest. For in it on page 97, Leader girl, Laurie, will have a ditty in there. She tells us she got the word from RD on Monday night, when she received a cheque in the mail for $180 to publish her story. Unfortunately, she says, it was two years ago she wrote it and she can't remember what it was! Only time will tell, as we wait on the May edition.

•••

April 26, 27 and 28 the Heritage Valley Show and Sale will be taking place at the Cornwall Civic Complex. There is no admission charge, and many local artisans will have their arts, crafts and antique glass on display. Donations will be donated to the CHEO Palliative Care, Hotel Dieu Hospital and the Cornwall General. Help support the hospitals. The show opens at 10 a.m.

•••

Come on people, please don't litter! Got a call here Monday from an irate jogger, as he stopped alongside the highway to pile up the garbage in the ditch. *What a pretty sight!* He says that there is garbage strewn everywhere, and it's not until this time of the year that we see it. When the grass grows in the ditches it hides all the little treasures. *Oh, but how lovely it looks now!* Here's a thought...how about we all just fill one garbage bag? It's time to get green! We're only killing our environment. (P.S. Earth Day is on April 22. Let's do some spring cleaning!)

Williamsburg Bank of Montreal looks at changes

LAURIE DAY
Leader Staff

WILLIAMSBURG—At the January meeting of Township council, councillor Dave Carkner expressed concern with the Bank of Montreal's hours of operation—or lack thereof.

He was hoping that the management of the local branch would take into consideration that people need to do more than just withdraw cash and pay bills—two things that were supposed to be made easier and quicker by the installation of the automated banking machine (ATM).

At last week's (April 8) regular monthly meeting of council, regional Bank of Montreal manager, Al Birch, appeared before the group to try and explain the situation and why the hours of reduction were necessary.

His explanation fell on some outraged ears, as over a dozen residents of the village were also present to fire questions at the regional manager.

Birch stated that it all came down to the fact that the branch was losing money, therefore they had to cut staff as well as hours.

"Williamsburg has not been meeting the productivity ratio," he said. "There just aren't enough customers to warrant full-day service at this branch."

After searching for alternatives, other than shutting the bank's doors, the hours of operation were slashed, and one of the four full-time positions was lost.

In December, the ATM was installed, and the hours at the Williamsburg branch dropped from six and a half hours a day, to four per day.

"We were open from 9:30 a.m. to 4 p.m., and now it's open from noon to 4 p.m. five days a week," said Greta Roberts, manager at Williamsburg bank.

But branch management hadn't anticipated that the ATM machine was going to be out of service more than it actually functioned properly.

Customers of the bank, most of whom are residents of the village, have been angered by the fact that they can't get to the bank after work, can't get through the line-up on short breaks or lunch hours, and that the ATM is broken down more than its actually working.

This in turn is driving business from Williamsburg. "If we can't bank here, why bother shopping here," asked one resident present at the meeting. "People don't bank here if they know they can't get money out of the machine if it's broken down, or if the doors are closed because of reduced hours."

"It's a Mickey Mouse operation," said another village resident.

To try and rectify the situation, Gilbert Minor, the Branch Manager for the Twinned Winchester/Williamsburg banks, has a few ideas which he expressed, including getting the 'bugs ironed out' of the ATM so its not losing as many customers—as soon as possible. They will also be looking at a type of 'express' lane for bill payments only, as well as a sit-down station which is presently being worked on.

"We will also be sending out surveys to customers of the Williamsburg branch with three options of hours of operation," he said.

"We will abide by their opinion," said Minor. "Whichever option the majority chooses, we will work with that."

(Minor would not reveal the options at this point, as they are still being verified and printed.)

These surveys should be in customers' hands by the end of next week, either through their bank statement or by mail drop. Customers will have until the end of May to return their surveys, and changes will come into effect by June 1st.

However, Birch says that going back to full service is not an option.

"We are willing to adjust to accommodate the public, but we are not prepared to turn it into a losing operation," he said.

Reeve Johnny Whitteker was receptive of the presentation before council.

"We appreciate the fact that you didn't pull up stakes and leave town," he said.



25-year pin
Richard Hess (right) was the recipient of a 25-year pin, presented by his father Graham Hess (left) at Williamsburg's IOOF #349 Banquet Monday night. The banquet was held to honor outgoing Noble Grand Brian Hanes, as well as to thank the women of the organization for all their help with different functions throughout the year.

This Week In

Morrisburg's History

– continued from page 4

The April 16th issue of The Leader reported navigation was to officially open on the St. Lawrence River, April 19th.

At Becksted and Rae, mild Canadian cheese was 17 cents a pound and pork chops were 19 cents a pound.

A program sponsored by the Literary Society of the Morrisburg Collegiate Institute, was held in the Collegiate auditorium. A feature of the evening was a three-act play entitled "1066-and All That". Some of the cast members included Junior Cassell, Gordon Foulds, Dorothy Weir, Floyd Fetterly, Langton Carr, Blanch McGruer, Mildren Cameron, Douglas McGillis, Willis Coons, Marjoire Salmon and Janet Brodie.

The Cameo Theatre was showing Shirley Temple, that greatest little actress of all in her latest and possibly the best picture, Stowaway.

1927

The April 22 issue of The Leader reported that it had been proposed to make the Normal Course for Public School Teachers two instead of one year.

W.H. Fetterly and Company was featuring the Overland "Whippet Four", the most of economical of all small cars, with a promised 35 miles to a gallon of gas.

The coal trestle erected on Canal St. by W.H. McGannon had been taken down, the facilities for handling coal by rail now better. The removal of the trestle made a marked improvement in the looks of the street.

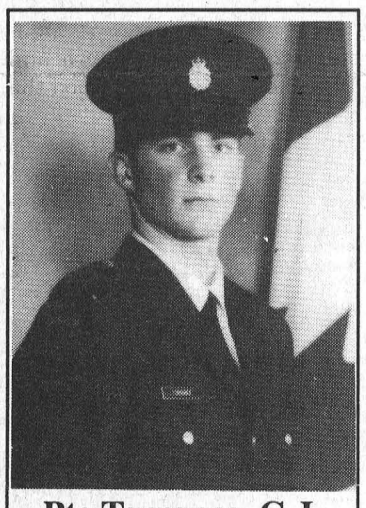

Pte Torrance, G.J.
Congratulations, Graham, on your graduation from Recruit School at CFB Montreal, St-Jean Garrison, on March 14, 1997.

As grandparents we are proud of your decision to serve Canada and know that your present training at the Princess Patricia's Canadian Light Infantry Battle School in Wainwright, Alberta will further equip you for Canada's future. Our thoughts are with you as you meet this new challenge.

–Helen and Del Zehr

ERIC CURRIER ELECTRICAL
COMMERCIAL & RESIDENTIAL
ELECTRIC HEATING
Phone 652-4868
Saver Road
IROQUOIS, ONTARIO

GET THE PICTURE
AlphaStar DIGITAL TECHNOLOGY
Canadian Direct-to-Home Digital Satellite TV
Special Introductory Offer
• Satellite TV System: Digital Satellite Receiver, Remote Control, 30" Satellite Dish
• One full year of Digital Music Service
• One full year of Début (French) or Acclaim (English) TV programming packages. Retail value over $300!
Starting from $799
Extended program packages include TSN (The Sports Network), YTV, TNN, A&E, ABC and 27 more
(Financing available from $46 per month)
Tues.-Sat. 8:30 am-5:30 pm; Fri. 8:30 am-9 pm
Serving the community for 38 years
BLACK'S TV AND APPLIANCES
Williamsburg We Service What We Sell Tel. 535-2561

TASTY Delights FROM THE GRILL
The Pit is opening
Thursday, April 17
"It's been a long winter, but spring is here! So stop in and enjoy a tasty treat."
Open 7 days a week
10:30 am-9:30 pm
(Spring and fall evening hours, weather permitting)
Prop. Mark & Tammy Redmond

LOCKE'S RENTALS
General Tool & Equipment Rentals
WELDING
Repairs & Fabrication including Aluminum & Stainless
Custom Punching & Shearing
DIXON'S CORNERS
652-1620

Appliance Service
• Washers • Dryers
• Refrigerators
• Ranges • Dishwashers
• Microwave Ovens, etc.
FOR EXPERIENCED SERVICE
Call Arden or Don at
BLACK'S
TV AND APPLIANCES
Williamsburg 535-2561
Since 1958
We Service What We Sell

The Winning DEAL
2 WHEEL FRONT END ALIGNMENT $59.95
FOUR WHEEL ALIGNMENT $69.95
BOTH INCLUDE 4 WHEEL TIRE ROTATION
Specials good for the month of April 1997
Specials good for the month of April 1997
UPPER CANADA MOTOR SALES LTD.
CHEVROLET Geo Oldsmobile
CORNER OF HWY. 2 & 31 • MORRISBURG • 543-2925

AKCENT MOTOR SALES
12032 DAWLEY DRIVE WINCHESTER, ONT. 774-0718
1991 Dodge Spirit.....$5,980
Local car, one owner, mint
1992 GMC 3/4 Ton Pickup.....$12,450
350 CID, auto, O/D, low kms
1992 Toyota Corolla LSX.....$8,995
4-door, auto., cruise, like new
1995 Chev Pickup.....$13,975
4.3 Vortec, auto, O/D, stereo, white
1992 Chev Corsica.....$8,475
4-door, 6 cyl., auto., air, one owner
1984 Olds Delta 88.....$2,995
4-door, new brakes, exhaust and tires, rare!
1993 Hyundai Excel.....$4,995
2-door, 5-speed, PS, low kms, clean!
1994 Grand Voyager S/E.....$16,840
7-passenger, 3.3 L, air, tilt, cruise
1992 Mercury Topaz.....$5,995
4-door, 6 cyl., auto., air cond.
1992 Olds 98 Regency.....$17,980
Fully loaded, one owner, only 42,000 km
1990 GMC Pickup.....$8,970
6 cyl., auto, new paint, good work truck
1991 Ford Escort LX.....$6,980
Auto, air, and only 48,000 kms, mint
1993 Ford Ranger.....$8,475
6 cyl., 5-speed, alloy wheels, stereo
1993 Chev Cavalier.....$7,995
4-door, auto., PS, PB, #1 selling car in Canada
1992 Ford Aerostar.....$7,480
XL, 5-passenger, 6 cyl., auto., like new
1993 Mazda Protege.....$10,975
One owner, 4-door, auto., CD player
USED CAR & TRUCK CENTRE
AKCENT HWY. 31 HWY. 43 12032 Dawley Drive Country Kitchen
774-0718
All Vehicles Fully Certified
HOURS: Mon. to Thur. 9-8, Fri. & Sat. 9-5
Great Prices • Great Selection • All Makes & Models • Lease To Own

Matilda residents up in arms over roads

LAURIE DAY
Leader Staff

BRINSTON—There were over three dozen people packed into the Matilda Twp. building last Thursday night for the regular council meeting—all with the same complaint.

"Our road is the worst in the township! What are you going to do about it?"

And every time, it was met with the same answer: "We have no money!"

Because of the cold/warm spells through the last few months, the roads across the province have been in very poor conditions.

"It's not just our roads that are in bad shape," said reeve Charles Barkley. "All the roads are in bad shape."

And nothing can be done about it until the frost comes out of the ground.

With 199 kilometers of roads in the township—56km of them gravel—there is $469,000 budgeted to spend on them.

"Where we spend that money is the question," stated Barkley.

"We're hoping to do more work; trying to do a bit of paving. We know there are bad roads in the township, but yours isn't the only bad road," he added, speaking to representatives of Waddell Road.

"Sure, we'd like to pave them all, but that just isn't possible—it costs $50,000 to $60,000 to pave just one kilometer of road."

Then, as deputy reeve Norm Tinkler pointed out, in five years time, you have to start all over again. "You have to put a top on that after five years, or you lose them."

"Any major road improvements in the township have been fixed with six-figure cheques from Toronto," said councillor Jim Locke. "There just aren't any cheques coming from Toronto anymore."

"We can only do so much with what little money we have," said Barkley. "You can either go in debt or raise taxes. And I don't think there is one person here who wouldn't be willing to pay a few more dollars in taxes for road improvements. But we'd have to raise them substantially in order to do any good."

There are 1,300 households in Matilda Township, and approximately $1,000 is assessed in taxes. Of that $1,000, 67 per cent is paid to the school board.

"The township gets $6 of that money for roads," said Locke. "That's not enough for a six-pack of beer and a package of cigarettes."

Delegations from English, Flagg and Hulbert Roads heard the same story.

"Certainly, we will be on the roads with gravel and the grader as soon as possible," said Barkley. "Every nickel we have available will be used to purchase stone and grade those roads. But right now, it's just too soon to add the gravel or we'll lose it."

"We'll build the roads up, or crown them. Or maybe we'll spread the money evenly on all three roads."

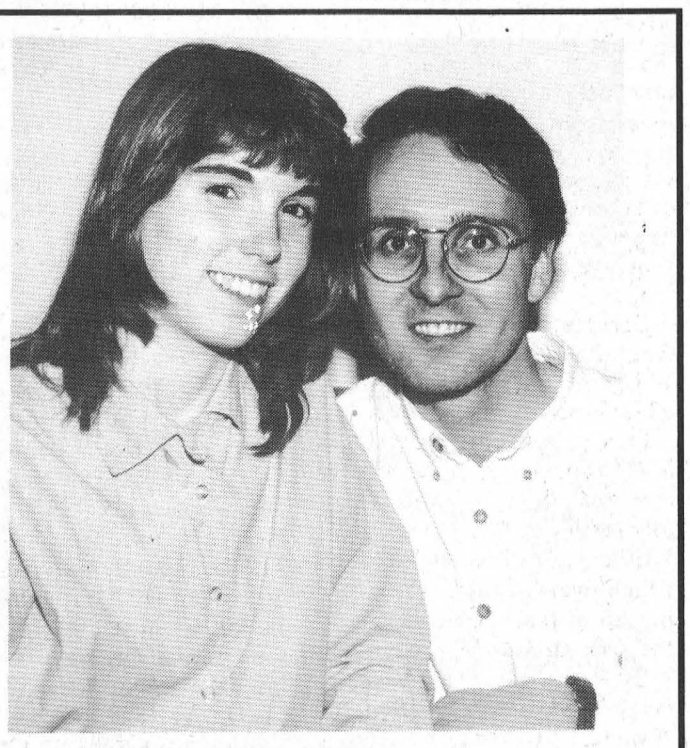

Engagement

Ross and Nancy Dulmage of Iroquois are pleased to announce the engagement of their son, Matthew James to Beverly Paula Stiles, eldest daughter of Ron and Paula Stiles of Baie Verte, N.B. The wedding will take place at Iroquois United Church, Iroquois, Ont. June 28, 1997 at 4:30 p.m.

In Court...briefly

$200 fine for drug possession

Ginger Armstrong of Morrisburg was fined $200 and is on probation for six months after being found guilty of possession of a narcotic in Williamsburg Township on January 17th, 1997. She appeared in Morrisburg court on April 8.

Casselman found guilty

Michael Casselman of R.R. 1 Morrisburg was found guilty in Morrisburg court on April 8th of possession of stolen property. He was fined $200, and 15 months probation.

Fined, suspended for impaired

A South Mountain man was charged with impaired driving in that township on March 8th. Jeoffrey M. Nevins was fined $700, given 18 months probation and is prohibited from driving for a period of two years. He appeared in Morrisburg court on April 8th.

Conditional discharge for assault

James Garnet Wolfe of Williamsburg was given a conditional discharge on an assault charge from July 14th, 1996, in Williamsburg Township. He was given six months probation, is to keep the peace and be of good behavior, and not to associate with the the victim, Shelley Markell.

Impaired charges

Brad Sloan of Matilda Township was charged with impaired driving in Morrisburg on March 26th. He appeared in Morrisburg court on April 8th and will reappear on the 29th of April.

Also charged with impaired driving last month was Donald Welsh of Williamsburg. He will reappear in Morrisburg court on May 13th.

Tiptoe with Mom through the tulips in "The Garden"

MORRISBURG—Looking for a great Mother's Day gift? You're on a limited budget? Then we have a great idea for you!

Bring your Mom and the whole family to The Garden in Morrisburg on Mother's Day, May 11th, between 1-3 p.m. and take a stroll around the beautiful gardens of Jeff Arsenault. You can tiptoe through the tulips, dance around the daisies, or just relax in the enchanting setting as music plays in the background. All this at no cost to you.

But please, don't stop—there's more!

Draws will be held throughout the afternoon for door prizes from local businesses. All Moms in attendance will receive a free entry into the draw. A photographer will be available to take a family photo for a nominal fee.

Packages of gladioli bulbs will be offered at the low price of $2 for 10, just in time for late-May planting.

The day's activities will be capped off by the draw for a diamond ring, part of the prize board for the Mother's Day Raffle. Tickets will be available right up to the time of the draw at 3 p.m. They are $2 each or three for $5.

Come, unwind, and enjoy The Garden, courtesy of Jeff Arsenault and the Dundas County Chapter of the Heart and Stroke Foundation of Ontario.

The Garden is located in Morrisburg, three blocks south of the water tower.

See you there, at "Hearts and Flowers".

Police Reports

Crime Stoppers

Coins stolen from post office here

The Morrisburg Post Office was broken into sometime during the evening of April 7th between closing and 10:20 p.m. Four coin sets were stolen, as the glass on an interior door was smashed.

Two of the coin sets were "O' Canada" and "Baby Gift" which contained six coins ranging from a one-dollar coin to a one-cent coin. A 1972-1997 "Hockey Gift" set contained a silver dollar and a lapel pin with a picture of three hockey players at a goal net. One coin set was recovered outside of the post office.

If you have any information on this contact Crime Stoppers at 1-800-265-8477. You may be eligible for a cash reward of up to $1,000.

Hyundi theft in Winchester

On April 8th a theft of a 1987 Hyundi took place in Winchester during the late morning hours. It had been parked in the drug store parking lot.

This vehicle was later recovered in a bush area off Boundary Road in Mountain Twp. during that same evening. Const. N. McDowell is investigating this incident as well.

Bicycle thefts

Police have been receiving numerous calls regarding stolen bicycles. They would like to remind the public that since the cycling season is here, please remember to secure them when left unattended to prevent theft.

Motor vehicle collision

On April 14th at approximately 9:15 a.m., a motor vehicle collision occurred on County Road 16 near Barnhart Road in Matilda Twp. A 1996 International truck driven by Patrick Imrie, 37 of R.R. 4 Winchester, was northbound on County Road 16 when the vehicle entered the east ditch rolling over causing severe damage to the vehicle, and injuries to the driver. No charges were laid as a result of the investigation conducted by Const. D. Holmes.

Seat belt campaign

April 19th begins the spring Seat Belt Campaign to ensure the proper usage of passenger restraints in your vehicles. In addition to driver and adult usage this year's campaign will focus on the use of child restraints.

Drivers are reminded that they are responsible to ensure that all persons under the age of 16 who are riding in their vehicle are properly belted in.

For children in rear facing seats, convertible seats, or booster seats, these units must be properly installed and secured in the vehicle to be an effective safety device. Always refer to the owners' manual that comes with your child seat on the instructions for proper installation.

Parents are also reminded that rear facing infant seats should not be used in the front seat of vehicles equipped with air bags on the passenger side, and that front facing convertible seats must be anchored to the frame of the vehicle by means of a tether belt.

When purchasing child seats it is important to know that seats purchased in the United States are not legal for use in Canada due to the safety standard requirements in Canada. Always check the compliance labels attached to the child seat to confirm that it conforms to Transport Canada Safety Standards.

Failure to comply with the law regarding proper seat belt use can result in a fine of $105 and the accumulation of two demerit points.

The Seat Belt Campaign is scheduled to run from April 19th through May 2nd.

M.A.D.D. solicitations

In response to the number of telephone calls received relating to the telephone soliciting by the group M.A.D.D. (Mothers Against Drunk Driving) has revealed that on a national level, a telephone campaign is under way and calls are being made into our area.

A representative from this group has advised that these calls are only to determine addresses for future mailings relating to donations and that no request is being made for credit card numbers or financial information during these calls.

As always, be cautious of any telephone calls you receive from persons you do not know. Protect your credit card information and carefully read any material you receive in the mail to better understand any financial commitment you make.

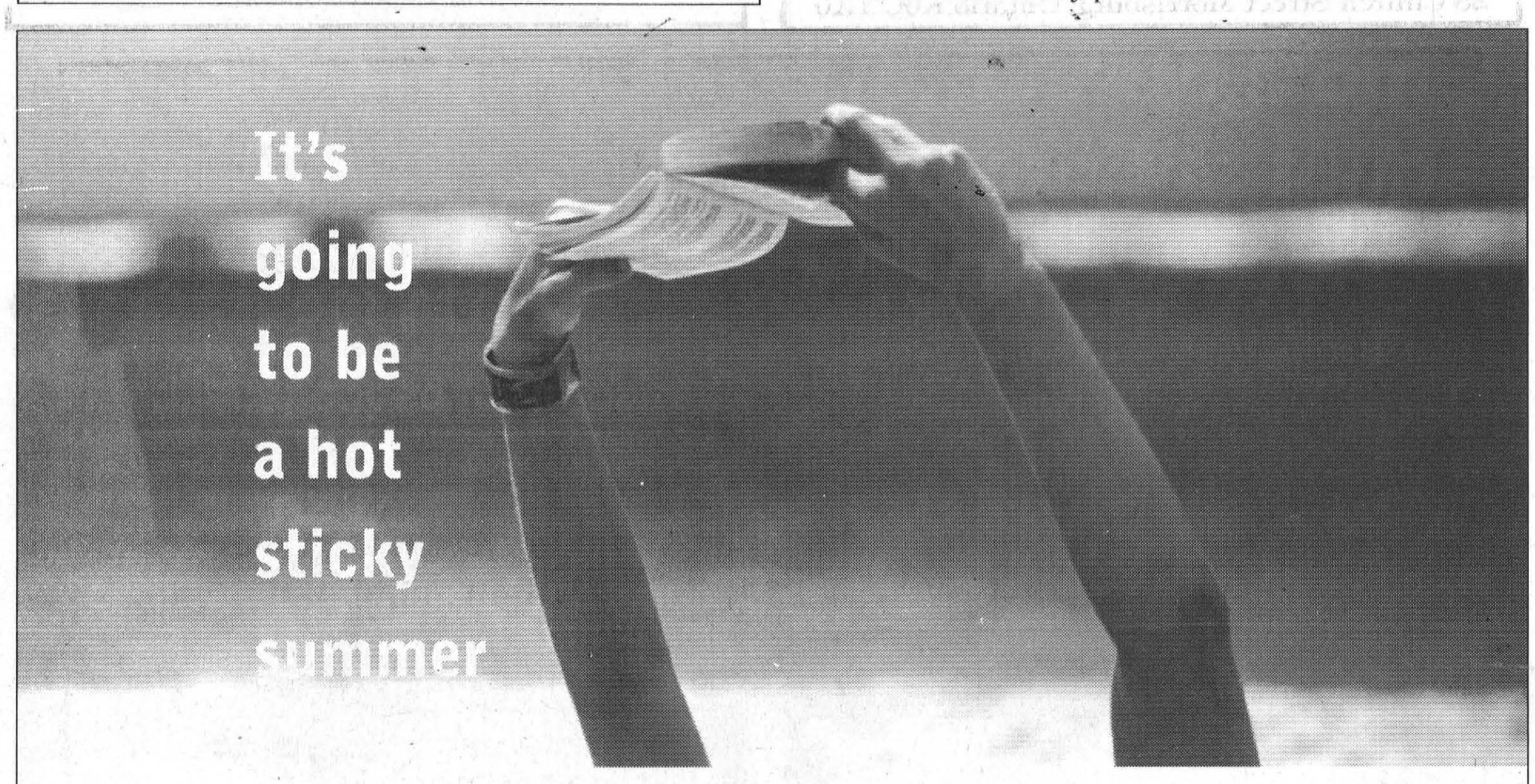

Cool off with no payments on air conditioners 'til September '97†

Purchase your new air conditioner or heating system before May 24 '97 and don't pay 'til September '97†

Call today! 938-3607 or 1 800 267-0839

centragas

†DEFERRED PAYMENTS AVAILABLE TO CENTRA GAS RESIDENTIAL CUSTOMERS ON APPROVED CREDIT AND FINANCED ON THE CENTRA GAS CONVENIENT PURCHASE PLAN. ALL OTHER OFFERS NOT APPLICABLE. OFFER VALID FROM APRIL 7 '97 TO MAY 24 '97. THERE ARE NO SET-UP FEES OR EARLY PAYMENT PENALTIES FOR FINANCING.

MTO seminar held

Flying wheels concern local truckers

LAURIE DAY
Leader Staff

WILLIAMSBURG TWP.—With all the wheels flying across the roadways—breaking loose from 'big trucks' across the province—there has been a lot of concern generated not only from the Ministry of Transportation but also from those guys who drive for a living.

Locally, Buster Sneath, of Buster's Backhoe Service, in Williamsburg Township, decided to do something about it.

Friday, he held the first ever *MTO Safety Inspection Seminar* with Bob Riddell of the ministry on hand at the Williamsburg Township garage which over 45 men representing 25 different companies in the area attended.

"It was a very good turnout for the first time," said Sneath. "I was a little disappointed in a few companies who were not represented, but overall, it was great."

Sneath said he contacted each company personally, and was pleasantly surprised by the response.

"All the municipalities in the area were represented, and trucking companies like Harland Veinotte Transport and Cruickshank Construction took part. I was even glad to see Morrisburg Hydro involved."

Not only were truck drivers present, but mechanics as well.

"We had six mechanics at the seminar," he said. "So you can see it's not just a safety concern for the drivers, but also for those who service the trucks."

Some of the problem areas concerning the drivers and mechanics which were assessed at the seminar included load displacement, air brakes, and tarping or chaindowns, rules and regulations, but the areas stressed upon the most were of course, tires and wheels.

"We mostly concentrated on tires and wheels, and how to do a more extensive circle check first thing in the morning," said Sneath.

According to Terry Veinotte, VP of Equipment and Maintenance at Harland Veinotte Transport Limited, Morrisburg, one of his men attended the course, but found it to be more geared to the drivers.

"I keep my guys up to speed on maintenance procedures," said Veinotte, who was certified by the MTO in October of last year to teach wheel installations.

Friday, the safety seminar held by Sneath just happen to co-incide with Veinotte's wheel installation course which he instructed 10 people on.

"I also teach air brake adjustment," he added.

Veinotte believes that disc wheels are the type of tractor wheels which are coming loose most often, as opposed to the spoke type.

"There are different fasteners you can get for the disc wheels which we're hoping will make a difference."

Fines up to $50,000 have been introduced by the MTO to drivers who choose to neglect basic maintenance.

Al Palladine, Ontario Minster of Transportation, says wheels separating from trucks is a very serious problem. "One that shows no sign of improving and one that can't wait any longer.

Legislation introduced in February now allows police and enforcement officers the authority to charge owners and operators with fines ranging from $2,000 to $50,000.

Companies failing to pay the fine will run the risk of a suspension of their operating privileges until the fine is paid.

In addition to the fine, the conviction will go on the carrier's safety record. That in turn, will require the carrier to prove to the Registrar of Motor Vehicles that it has the necessary programs in place to prevent wheels from coming off its vehicles. If the Registrar is not satisfied, he has the power to suspend or cancel the carrier's licence.

The government has introduced a number of truck safety initiatives, such as mandatory training and certification for wheel installers and drivers who adjust their own air brakes.

Locally, the drivers, mechanics and companies employing them, seem to have a handle on the situation.

Bob Riddell stated that Eastern Ontario is one of the better areas for vehicle safety maintenance.

"I had nothing but positive feedback from the guys," said Sneath. "Mike Felker (of Cruickshank Construction) told me it was about time someone did this kind of thing."

Sneath would like to thank a few people for making the morning and afternoon seminars a success, including Hugh Garlough, road superintendent of Williamsburg Township for the use of the Twp. garage, Bob Ridell of the MTO's local office for speaking at the seminar, and to Cruickshank Construction for the use of their transport.

"I hope to have another one," said Sneath. "I'm just not sure when."

Riverside Women's Institute meets

RIVERSIDE—The annual April meeting of Riverside Heights Women's Institute began with a delicious meal at the New Centennial Restaurant with nine members present.

The business portion hosted by Lillian Casselman was conducted at Morris Glen Court who graciously consented to the use of the lounge.

The meeting commenced with the singing of the Institute Ode and the recitation of Mary Steward Collect.

A thank-you letter was sent to four ladies of Morris Glen Court who volunteered to knit squares on behalf of Riverside Heights branch to be sent to Zambia.

A request was made to bring non perishable foods for their adopted family to the next meeting: this being done on a monthly basis. Doris Erratt sent one sympathy, two baby, and four get well cards as well as several bouqets and plants.

The annual Tweedsmuir and convener reports for 96-97 were submitted. The 96-97 slate of elected officers were: President Hiltrud Weiher, 1st Vice President Annette de Vette, Secretary Muriel Kenward, Treasurer Annette de Vette, District Director Bev Brown and Assistant Secretary Irene Standring. After the singing of "O Canada", the meeting was adjourned.

Seaway This Week

by Sarah-Jane Whittaker

IROQUOIS—On Wednesday, Seaway's Senior Badminton teams travelled to Cornwall to compete in a tournament hosted by La Citadelle and the Armouries.

Seaway entered two doubles teams in each of the Boys, Girls, and Mixed categories, and two players in the Single Boys category.

Teammates Jen Banford and Shanna Dawley placed second in their pool, but despite excellent performances, lost their quarter final match.

Meanwhile, competitors Derrick Casselman and Dinu Chande won all of the games to place first in their pool, defeated their opponents in their quarterfinal match, but lost an extremely close semi-final match.

Congratulations to Coaches Krista Duncan and Sarah Lewis, and to all those who competed, for an excellent showing.

Seaway's annual Magazine Campaign came to an official close on Friday. Although there are some subscriptions that have yet to be returned, over $700 has been collected, 30% of which Seaway will keep. These funds will support athletics, clubs and other extracurricular activities at Seaway.

Thanks to all the organizers for a successful campaign.

D's
PROPRIETOR: DENNIS CARKNER
COLLISION CENTER
FREE PICK-UP & DELIVERY
Unibody Repair Equipment • European Paint Finish
Bus: (613) 774-2733
Res: (613) 448-2688
P.O. BOX 948, DAWLEY DRIVE
Just off Hwy. 31/43 By-Pass
WINCHESTER, ONT. K0C 2K0

DAVID BROWN
CONSTRUCTION LTD.
Portable Toilet Rentals
(Daily, Weekly, Monthly)
• Construction Sites - Special Events
• Customer Pick-up Discount
• Modern Polyethylene Units
• Mobile Sanitation Trailers
• Wash Basins
Septic Tank Pumping
Residential • Commercial
Installation Repairs
AFTER HOURS EMERGENCY
930-9502
INGLESIDE • 537-2255 • CORNWALL • 938-2536

RoseHaven Catering Co.
"Catering The Traditional Way"
• Private And Business Occasions
• Cocktail And Wedding Receptions
• We have an appetizing array of menus for all occasions
Janet Spruit 774-1148
2070 CROWDER R., R.R. 2 MOUNTAIN, ONTARIO

HEARING AID CLINIC
Wednesday, April 23, 1997
10:00 a.m. - 1:00 p.m.
The Hartford Retirement Home
(Across from Morrisburg Post Office)

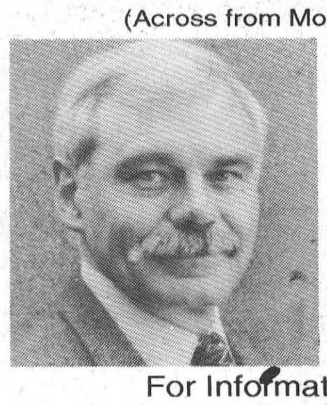

Serviced by
Peter Straatman
Hearing Instruments Practitioner
Registered
Ministry of Health
For Information Please Call
Ottawa Valley Hearing Aid Centre
Suite 2, 4 Arthur Street
Arnprior, Ontario K7S 1A2
Toll-Free 1-800-340-7640
Repairs to all makes & models of Hearing Aids
All Warranties Honoured

FAIRBAIRN FUNERAL HOME
B.J. PARKER HOLDINGS LTD.
We are pleased to announce that
Bonnie Parker
is the new owner/managing director
Family Services at Fair Prices
Contact Bonnie at
543-2271



28 Church Street Morrisburg, Ontario K0C 1X0

Rediscover Canada

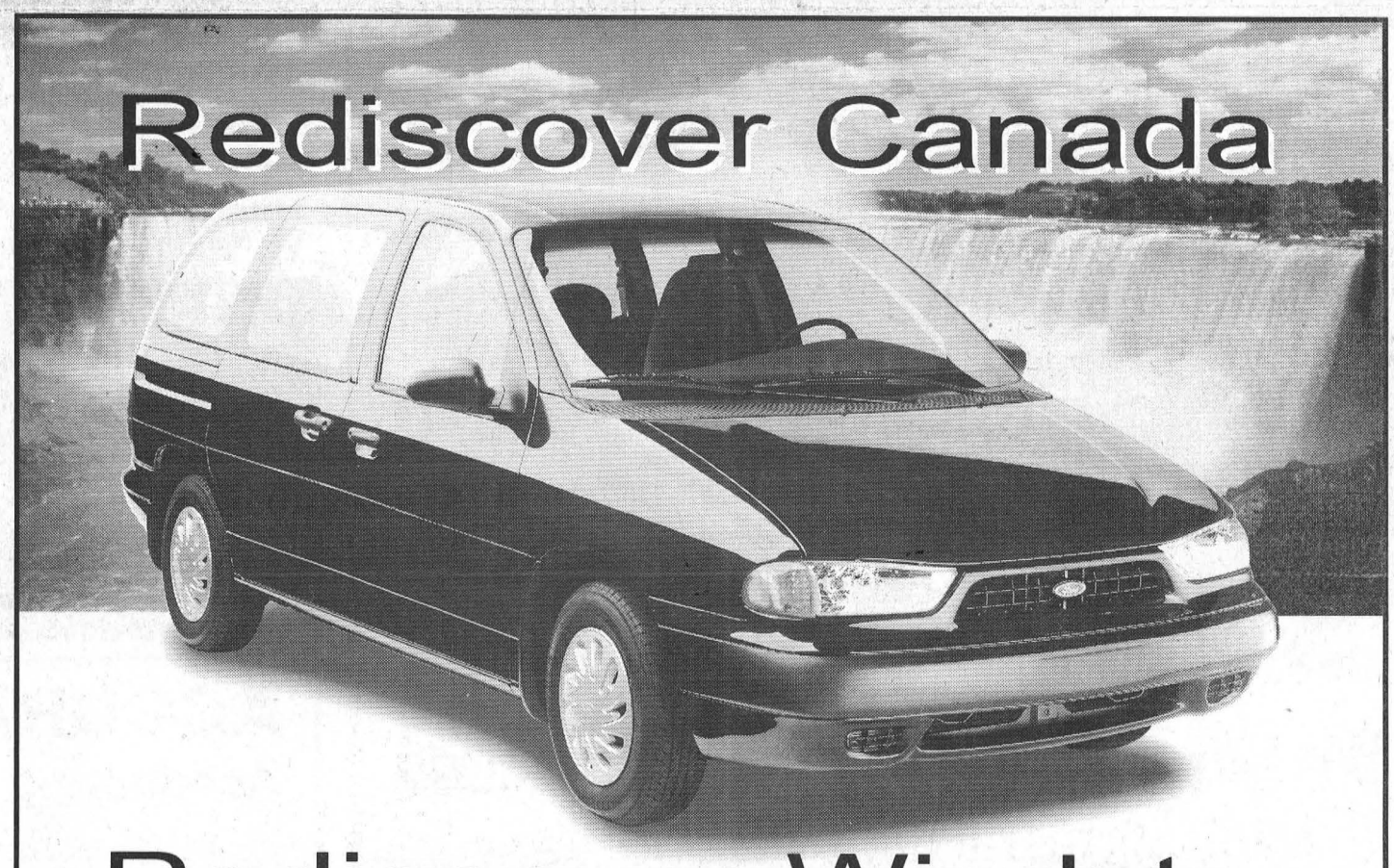

Rediscover Windstar
Discover The Value Of The New '98 Windstar
What you expect from a minivan:
• Dual Airbags • 7 Passenger Seating
• Air Conditioning • AM/FM Stereo
• 3.0L V6 Engine
And the extras you get with Windstar:
• Extended Length • 4 Wheel ABS
• Family Entry System • Rear Seat Headrests
• Power Windows, Locks & Mirrors • Solar Tinted Privacy Glass
• 4 Speed Automatic
New 1998 Windstar 3.0L
$249* 24 Month Lease Or Buy For $21,995**
★★★★★
We put safety and your family first:
Windstar is the only minivan to earn five stars – the highest possible U.S. Government front-end crash test rating – for both the driver and front passenger.†
Test-drive '98 Windstar and win! Over $7,000,000‡ of instant win, travel related prizes. See Dealer for Details.
Upgrade to the luxury of Quad Captain's Chairs and the most powerful engine in any minivan.
• 3.8L 200 hp V6 Engine
• Aluminum Wheels
• Cruise/Tilt
• Cassette Player
• Luggage Rack
• Light Group
• Privacy Glass
Or New 1998 Windstar GL 'Special Edition'
Just $49* Per Month More
New for '98 – Family Entry System.
Choose The Lease Payment That's Right For You!

Downpayment or Equivalent Trade	Monthly Payment '98 Windstar 3.0L	Monthly Payment '98 Windstar GL 'Special Edition'
$2,450	$249	$298
$1,450	$294	$343
$ 500	$336	$385
$ 0	$358	$407

FORD MERCURY
CANADA
It's your country. Rediscover it with Ford.
1-888-447-4424
See Your Ontario Ford & Mercury Dealers
Or visit our web site at: www.ford.ca/offers/
*New 1998 Windstar 3.0L/Windstar GL 'Special Edition' with P.E.P. 350A/357A, monthly lease payment of $249/$298 based on 24-month lease from Ford Credit to qualified retail lessees, on approved credit. Some conditions and 18,000 km per year mileage restriction apply. $2,450 downpayment or equivalent trade required. First month's payment and security deposit required. **Purchase new '98 Windstar 3.0L with P.E.P. 350A for $21,995 after $1,500 cashback deducted. Taxes payable on full amount of purchase price before cashback deducted. ALL offers exclude freight ($875), licence, insurance and all applicable taxes. Dealer may lease and sell for less. Limited time offers. Vehicles pictured are Windstar 3.0L in Midnight Red and Windstar GL 'Special Edition' in Light Prairie Tan. See dealer for details. †U.S. National Highway Safety Administration data used in comparing vehicles within 226kg (500 lbs). ‡Contest runs from April 12 to June 30, 1997. Test-drive a 1998 Windstar to receive an instant win game card and an entry ballot for a grand prize sweepstake. $7,000,000 in prizes awardable nationwide, see any participating dealer for complete details of contest requirements. Ontario FMDA, P.O. Box 2000, Oakville, Ontario L6J 5E4

W. J. JOHNSTON SURVEYING LTD.
Ontario Land Surveyor
WILLIAM J. JOHNSTON, O.L.S.
Resident Surveyor
2250 Hwy. 31 (at Rideau Auctions) Telephone (613) 774-2414
P.O. Box 394 Fax (613) 774-2356
Winchester, Ont. K0C 2K0 1-800-268-6915
Subdivision Planning, Cadastral, Engineering and Control Surveys



For Personalized Travel Service call SUZANNE STRADER at
DreamScape Travel & Cruise Centre
1-800-727-5699, Ext. 104
• Cruises • Motorcoach Tours
• Corporate & Leisure Travel • Customized Packages
• Rail Tickets • Travel Insurance
• Car Rentals • Free Ticket Delivery
• Hotel Accommodations • Last Minute Specials
(formerly Wildwood Rideau Travel Inc.)
Call Me For All Your Travel Needs!
Ont. Reg. 04364279

T.R. Leger School moves to O.E.T.I.O.

MORRISBURG—It is with great pleasure that the Operating Engineers Training Institute of Ontario and the T. R. Leger School of Alternative Studies, of the SD&G Public School Board, announce the recent formation of their community partnership as deliverers of adult education.

This partnership includes the T. R. Leger's Morrisburg campus leasing classroom space from the International Union of Operating Engineers. This new location, for T. R. Leger, offers three spacious river-view classrooms located on the main floor of the Training Institute to accommodate the independent study hall, the computer lab and the English as a Second Language/Literacy classroom.

The school continues to provide secondary education credit programming for adult and alternative learners during the day. Regular school busing is available to the new site for eligible students. The computer lab also continues to be available for booking by community groups and for night school classes.

The lab will soon provide fifteen Internet access stations, an extension of services funded by Industry Canada's Community Access Project. The Employment and Education Resource Centre will be providing a number of new employability skills training opportunities as well as continuing to support the South Dundas Career Library including free access to the Discover computer interest and career inventory program.

The HRDC job bank kiosk, listing daily available employment opportunities, is now located in the study hall reception area.

OETIO administrator, Kingsley Cole, and T. R. Leger principal, Brian Gilmour, are exploring a variety of joint projects which will assist their clients and the SD&g community to meet essential requirement for skills in demand in new labour markets.

"This partnership has the potential to benefit both organizations", states principal Brian Gilmour. "The T. R. Leger school brings an added dimension to the education and training services available to clients of the institute".

Kingsley Cole, OETIO administrator, indicated that the OETIO serves the 8000 members of the heavy equipment operators union of Ontario. "Many of our clients will benefit from literacy programs, English Second Language classes and the opportunity to upgrade their basic education skills" adds Cole. Future projects will include the development of a distance education network. The network will allow the Institute to deliver academic programs to union members across Ontario over the internet.

T. R. campus coordinator, Sandra Magee, joins with OETIO office supervisor, Tina Gasser, in coordinating the site reorganization and sharing of space. The facility provides use of a gym, auditorium and full service cafeteria for the students of both organizations.

The official opening of the campus will feature a Computer Fair, scheduled for Wednesday May 14, between 2:00 p.m. and 9:00 p.m. This will be the initial project sponsored by both institutions. The public will be welcome to come and visit exciting demonstrations of computer hardware and software from local providers. The event is designed to assist home computer users in their selection, installation and use of the most appropriate and innovative technology.

The official opening of the relocated T. R. Leger School is scheduled for May 14, at 1:30 p.m.

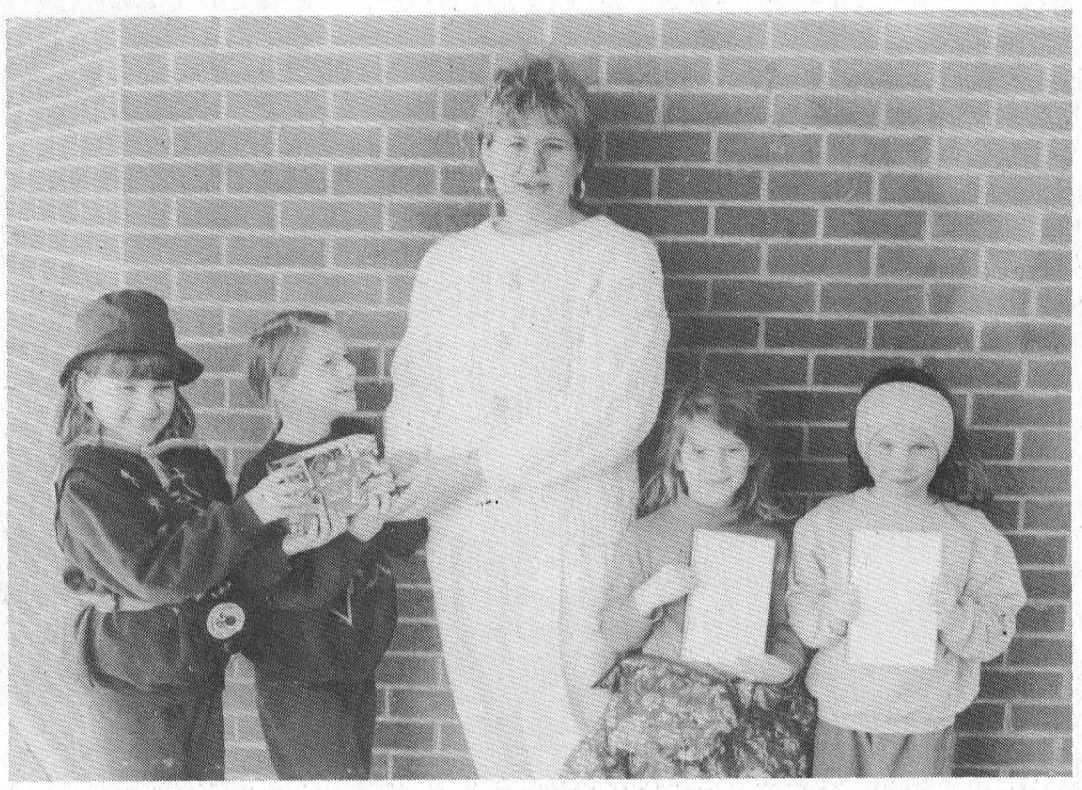

Girl Guide Cookie Campaign

Tollea Gillard, Sarah Lascelle, Alex Lascelle and Sierra Gillard, Morrisburg Brownies and Sparks, are selling their cream filled cookies this week. Nancy Baldwin is pictured (centre) receiving a box from the girls. The cookie campaign organizer Bonnie Gillard, says the girls are going door-to-door presently, and may be in the mall on Saturday. The cookies sell for $3 a box.

Morrisburg W.I begins 90th year

MORRISBURG—As they begin their 90th year, the Morrisburg Women's Institute are looking back on a busy 15 year period. Since 1983 their membership has dwindled to 10. Even though their members are few in numbers they still keep up their community support.

Scholarships are given to three schools in the area. They give yearly donations to Winchester Hospital, Upper Canada Playhouse, South Dundas Christmas Exchange and Meals on Wheels.

They have supported group homes with Christmas gifts, Girl Guides, Old Home Week, Naomi Center (for abused Women and children) and House of Lazarus research center.

Recently, several boxes of squares were knitted and sent to Zambia. The money for this was raised in many different ways: selling homemade baked goods, jam, pickles, etc. at the Farmers Market, garage and rummage sales, bake sales, Valentine teas, and a booth at Apple Fest.

Women's Institute members rescued the old Morrisburg School bell, after the Seaway upheaval. It is now mounted in the tower on the Mall, and it is nice to hear it everyday.

This year is the Centennial of the Women's Institute, which was founded in 1897 at Stoney Creek, Ont., by Adelaide Hoodless. The Morrisburg Institute was founded in 1908.

Sex assault support training

Sexual Assault Support Services for Women of SD&G and Akwesasne is a community-based feminist organization committed to the support of victims and survivors who experienced sexual violence.

SASS has a 24-hour crisis line and accompaniment to hospital or court for women survivors of sexual violence.

SASS is now recruiting women to become crisis line volunteers. Volunteers will have a 48-hour training period. If you are interested in helping women in crisis, please call Patti Carson at 932-1755.

WE PAY THE TAXES

Every FRIDAY and SATURDAY you pay NO GST or PST on all DENALT, cash and carry, Paint purchases!

DENALT PRO~PLUS professional choice

SALE



...not the best known ...simply the best!

castle building centres BLACK LUMBER CO. LTD.
65 OTTAWA ST. MORRISBURG, ONTARIO 543-3777

STOP HERE!!!

We have all your automotive needs

Michelin/Uniroyal • Good Year Tire Dealer

(Free lifetime rotation with purchase)

Lifetime Warranty on Brakes

Good Wrench Exhaust Lifetime Warranty Mufflers

NOTE: PARTS DEPARTMENT NOW OPEN NOON - 1:00 P.M.

PARTS GM SERVICE

The Expert Choice.

UPPER CANADA MOTOR SALES LTD.

CHEVROLET Geo Oldsmobile

CORNER OF HWY. 2 & 31 • MORRISBURG • 543-2925

BRISTER Group GIC Annual Rates

4.625% 1 YEAR | 5.600% 3 YEARS

6.300% 5 YEARS

Call today for a FREE copy of our Personal Asset Management Brochure
543-3731

No Handling Charges Rates Subject To Change

ACCURACY PLUS
Accounting & Tax Services
P.O. Box 309, Napanee, ON K7R 3M4
Main Office (613) 354-2385 Fax: (613) 354-6731
CHRIS PAULINO, B.A.A.T. 34 Brouse Dr., Iroquois (613) 652-1358

Welcome To
Wanda's Family Hair Studio
15 Dickenson Dr., Ingleside, Ontario
537-8263
Open 6 Days A Week
(Closed Sundays)
APRIL SPECIALS
Perm (includes cut & set) $30
Streaks $30
Wash, Cut & Set (regular price) $16
Wanda Standring & Bonnie Brunsveld are more than pleased to serve you.
Exclusive but not expensive!



For all your printing needs, call The Leader 543-2987

Tree Trimming & Removal
20 YEARS EXPERIENCE
For A Free Estimate Call
543-3427
after 6 p.m.

STUMP REMOVAL
COMPLETE TREE SERVICES
VICTOR BROOKS & SON INC.
WILLIAMSBURG, ONT.
535-2322

PHOTO COPIES AVAILABLE AT THE LEADER

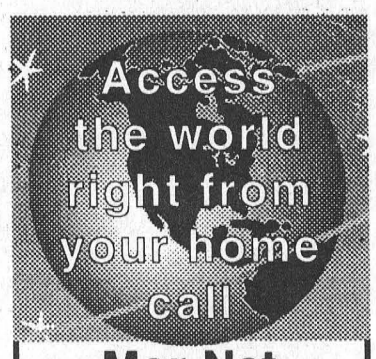

Mor-Net
Communications Inc.
Internet Service Provider
(613) 543-3232
Morrisburg Village Plaza
email ken@mor-net.on.ca
or
Infosafe Networks
Doug Millard
652-2350
Get on line

Leader Sports

Sports Shorts

SDIFL to begin May 12

RIVERSIDE HTS.—The South Dundas Industrial Fastball League will be playing with five teams this year, as two teams from the Finch league coming out.

Beehlers and the Highlanders will joining Pigeon Island (Nick's Sports Bar), Williamsburg Pump and the OC Rebels.

Bobby Jack Hart tells me that Iroquois and Nick's have 'sort of' combined players this year.

Pitching for Williamsburg at this point in time will be Craig Smith, and perhaps Lyle Schell.

Hart and Jamie Smith will be doing the duties for Nick's and Dan Hogaboom is back on the mound for the Rebs.

BJ also tells me that they will not be interlocking with the Cornwall league this year.

Game time on May 12 is set for 7:30 p.m. and 9 p.m. Two games will take place on Monday and Wednesday evenings.

Ball hockey

Pedro's Ball Hockey Team, Cornwall, is having a first annual Ball Hockey Tournament on May 2, 3, 4 at the Maxville Arena.

Sixteen teams are needed, and the charge is $200 per team. If you are interested, or for more information, call Randy at 936-9272, or Yves at 938-8621.

Show 'n Shine

The first annual Show 'n Shine will be taking place at the 730 Truckstop, Cardinal, on Saturday from 10 a.m. to 5 p.m. This is a friendly competition to help kick off the 1997 modified racing season for Bill (Moon) Mullin of Iroquois.

From dirt to street racing, monster trucks to motorcycles, you will have an opportunity to see over 50 great vehicles at this year's show.

Bill has also been looking for a new theme for his car and he hosted contest in search of the best design. He will be awarding the winner a $50 prize that evening.

A 1997 4x4 Dodge Ram will be raffled off Saturday. So plan to attend what is hoped will be the start of an annual event.

Big B is top

He says it was all his expertise that gave Big B the playoff championship last week in Riverside Mixed Dart League action.

Gus Dickson says he's going to have his arm bronzed and duplicated so he can hand it out to those who are 'out incompetent'.

"I won the tie breaker and I won two out of three in the finals," he boasted while *losing* at pool in Nick's Sports Bar last Wednesday night after the big event.

However, he failed to mention that those were the first three wins of the very long season for the 'master of disaster'.

Morrisburg Rec looking for volunteers

LAURIE DAY
Leader Staff

MORRISBURG—The Morrisburg Recreation Association would like your help.

If you are starting up a sporting program, the Rec Committee needs to know about it.

"We're having a bit of trouble with people who are starting up programs, and they don't realize that they need to come through us first," said Tom Adlington, chairman of the committee. "We may have approached someone else to do a similar program. That's why we need co-operation from everyone."

As well as new ideas on programs for Morrisburg, Adlington would like to hear from organizers of existing ones too.

"We'd like to be notified and kept up to date with the activities already out there," he added. "We're all on the same team here."

"We don't want people going out on their own because of insurance and safety," said Barb Levere, secretary of the committee. "We are very concerned about these aspects."

The Rec Committee is in a position to be able to help those people who are organizing events such as fund-raisers, roller hockey, or basketball.

"We can help promote the programs," said Adlington.

"Right now, we are looking to put up some basketball nets at the Morrisburg Public School," he added.

The committee has organized a dance for June 28th, featuring Jim Wicks and the Westburg Union. This will correspond with the Giant Birthday Party put on by the BIA to commemorate the plaza's 40th birthday.

The Rec Committee is also looking for volunteers from existing sporting and recreation programs to help run a more sufficient operation—the more the better.

"We need volunteers to help with the Village Picnic this year, too," said Adlington. "We'd love to get some suggestions and some help organizing."

About the rink

The rink will be staying where it's at, as the MRC learned recently at a Morrisburg Council meeting.

"I'm pleased that it will be staying," said Adlington. "We've done a lot of work to it, and are presently working on putting the safety net in place."

The net cost the committee close to $1,100 which they had help paying for from the Morrisburg Lions Club.

Soon, they will be turning the lights so they face north, instead of south and into the homes of property owners.

"We hope that people who use the rink will use their heads a little bit," said Adlington. "We can't police the place 24 hours. Soon we'll have a sign posted stating the rules of conduct. If people don't adhere to the rules, then we'll have no choice but to shut it down."

Adlington is hoping that people who use the outdoor rink will have consideration for those property owners whose homes are close by.

Under no circumstances are there to be any pucks used in the rink.

"If there are balls being used, there is to be no raising of them," he said. "If they shoot them over the sides of the rink then they're out of luck. They will not be permitted to climb the fence and retrieve them."

During summer hours, the lights will not be turned on at the rink. "As soon as it gets dark, the rink will be closed," he added.

The committee is presently looking at a noise barrier to erect between the rink and the property owners on the south side.

Around the town

Just last year, the Rec Association has installed new playground equipment at the Orchard Way Park, as well as a new small outdoor rink in that area. This rink was looked after by Irwin Hamilton, and was well-used during the season.

A beach volleyball net was erected at the Morrisburg beach which was also very successful.

Nevada tickets were sold at the arena during the 1996-97 skating season, and will be moved to Hartley's Sport Shop.

Besides these accomplishments by the committee, the outdoor rink and the Village Picnic were also projects deemed successful last year.

Next meeting

The Morrisburg Recreation Association will be holding a meeting tonight (April 16th) at 7 p.m., at the old high school.

If you would like to volunteer your time to help out the committee, or if you have concerns, suggestions or ideas for new programs, please attend this meeting.

You don't have to be a resident of Morrisburg to be involved with the committee. But if you have an interest or are involved with any activity in Morrisburg, you can have your say.



First place playoff and league winners
Seated are the Riverside Mixed Dart League champions, *Close Enough,* including Roy Gummeson, Jean DeJong, Linda Birch and Cecil Lewis. This team was also second place during playoffs. Standing are *Big B* consisting of Barb Marriner, Ivan Shearer, Joe Brown standing in his wife Bev Brown and Gus Dickson. Big B was the playoff champions, and finished second in the league standings.



Most outs, high score shooters, rookies and sportspeople
Other winners during the mixed dart league included: (rear, l-r) Edna Barkley, ladies' high score, 174; Ivan Shearer, men's high score, 174, and men's high finish, 143; Fred Diegel, men's high score, 174; Sherry Wereley, ladies' most outs, 48; Ruth Markell, ladies' high finish, 104; Roy Gummeson, men's high score, 174; (front, l-r) Phillip Jamieson, men's rookie of the year; Roger Markell, sportsman of the year; Betty Gillard, sportswoman of the year, and Linda Birch, ladies' rookie of the year.

Riverside Heights Mixed Dart League banquet caps year

RIVERSIDE HTS.—The Riverside Mixed Dart League held its year-ending awards' dinner and dance Saturday night, and even Joe Brown took home an award.

In a somewhat unorthodox presentation, Joe stole the show with his presentation to his unsuspecting team captain, Fred Diegel.

"You deserve an award for putting up with us all year long," he said, as he spoke of his teammates Sharon Lewis and Betty Gillard. "There should be a sportsmanship award for you too."

Joe's take on the night was a medallion for the 'most assists' as he allegedly captured that honor with 99 and a half.

The League Champions this year were Roy Gummeson, Cecil Lewis, Jean DeJong and Linda Birch: a.k.a. Close Enough. This team lost out to Big B who captured the playoff championships.

On the Big B team were Ivan Shearer, Bev Brown, Gus Dickson and Barb Marriner. These people were the second place finishers during the course of the season.

Third place in the league this year was the team of Frank Marriner, Shannon Casselman, Alex Hart and Marie Tyo: the Spoilers.

Last place in the league went to Ernie Beckstead, Wendy Wereley, Bryan Elliott and Joan Hess; the Bacon Strips. They were awarded crying towels for their...efforts.

The Sportsman and Sportswoman honors were awarded to Roger Markell and Betty Gillard this year. This award was voted on by the dart players. Betty was quite shocked to receive the honor, while Roge took it all in stride.

The Rookie of the Year awards went to Linda Birch, who was on the winning team this year as well as a playoff runner-up; and Phillip Jamieson who pulled off a perfect score 180 this year.

High score trophies were won by Edna Barkley, Barry Pemberton, Ivan Shearer and Roy Gummeson, all with 174. The high finishes were won by Ruth Markell with a 104 and Ivan Shearer with a 143. Most outs went to Sherry Wereley with 48 and Fred Diegel with 89.

Winning 180 trophies were Fred Diegel (2 180s) Frank Marriner (2 180s), Tom Shearer, Ivan Shearer, Wayne Hunter, David Wells, John Gummeson, Fred Devaul, Mert Carbino and Phillip Jamieson.

Bull finishes were awarded to Guy Hart, Edna Barkley, Maureen Loynachan, Wayne Hunter, Ron Bradford, Larry Day, Barb Marriner, David Wells, Shannon Casselman, Laurie Day, Neil Loynachan and Linda Birch.

For perfect attendance, the following people were awarded pins: George Baker, Ruth Markell, Roger Markell, Ivan Shearer, Frank Marriner, Jean DeJong, Sherry Wereley and Ernie Beckstead.

Harts' Special Occasions cooked up a terrific turkey dinner, and Chris Sloan was on hand for his DJ services.

A big thank you went out to all of the sponsors for this year's awards, including: the Riverside Mixed Dart League, Delage's House of Gifts, Harts' Special Occasions, J.E.D. Express, and Gummeson Construction.

Cedar Glen Rams win back to back tournaments

The Cedar Glen Rams hockey team claimed two tournament victories in March. At the Chugalugs Tournament, the Rams were undefeated, winning 4-2 over Spencerville, 6-3 over Maynard, and 5-1 over the Prescott Rebels. In the final, Andy Cummins took the credit for the 5-0 shutout against Prescott, and Ed Byvelds was named the MVP, as he scored three goals in one shift.

At the end of March, the Rams had another undefeated tournament. They won over Maynard 6-0, Grenville 9-1 and tied Williamsburg at three to advance to the finals. There they upset the same Williamsburg team 5-1 to win the tournament. Jeff Whitteker was the winning net minder and was awarded the MVP honors. Pictured: (back, left to right) Jamie Whitteker, Greg DeJong, Terry Hamilton, Gene McInnes, Chris VanBeilen; (front) Barry Keicks, Trevor Heuvel, Perry Brunt, Jeff Whitteker, Gary McInnes and Tony Francis.

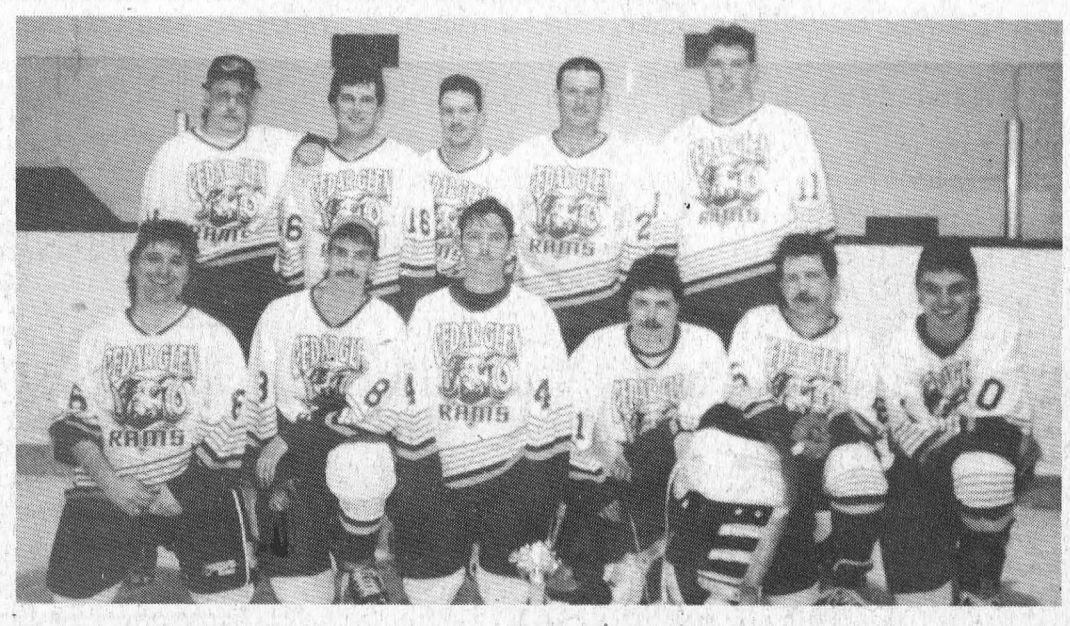

Church Directory

Mass Hours at St. Mary's Church
Father T.F. Shea
MORRISBURG
Saturday - 7:30 p.m.
Sunday - 11:00 a.m.
Confessions before mass
IROQUOIS - ST. CECILIA'S
Sunday - 9:00 a.m.
Confessions before mass
Everyone Is Welcome

St. Lawrence Evangelical Lutheran Parish
Pastor: Rev. Jo Barkley- Probst
Office: 543-3154 or Office: 543-2480
WORSHIP & SUNDAY SCHOOL
Sunday, April 20, 1997
9:30 a.m.
St. Paul's, Morrisburg
Nursery Available
11:15 a.m.
St. John's Riverside Heights
Rejoice in the Lord always!

WELCOME
The United Church of Canada
Lakeshore Drive United Church
Morrisburg, Ontario
Telephone 543-2353
Minister
Rev. Donald Smith, B.A., M.Div.
Organist & Choir Director
Michael Goodwin
Sunday, April 20, 1997
Easter 4
10:30 a.m. - Worship Service
10:30 a.m. - Sunday School
Sermon Title
"An Upsetting People"

The Presbyterian Church in Canada
KNOX PRESBYTERIAN CHURCH
Morrisburg, Ontario
Pastor: Rev. Gregory Blatch
Organist: Gary Postma
Sunday, April 20, 1997
11:00 am. - Morning Worship
11:00 a.m. - Sunday School
Everyone Welcome!
Nursery Available

Christian Reformed Church
Williamsburg, Ontario
Pastor Rev. George Rowaan
Tel: 448-2351
Sunday, April 20, 1997
AM: Special Guest Speaker - Rev. Dwayne Thielke - Missionary to the Philippines
PM: "The Last Things: Part 2" Revelation 20:11-15 - Pastor Rowaan
Child Care during all services
You are invited to worship with us
FAITH 20 can be viewed every morning at 5:30 a.m. on Channel 6

Morrisburg Pentecostal Tabernacle
Pastor: Rev. Duncan Perry
Office 543-2681
Sunday, April 20, 1997
9:45 a.m. - Family Bible Hour
10:45 a.m. - Morning Worship
7:00 p.m. - Evening Worship
Tuesday –
7:00 p.m. - Bible Study & Prayer
Come And See What Jesus Can Do For You!!
DIAL-A-PRAYER 543-3456

The Anglican Parish of Morrisburg & Iroquois
Rector: The Rev. Bill Byers
Sunday, April 20, 1997
8:00 a.m. – St. James
9:30 a.m. – St. James
9:30 a.m. – Holy Trinity
11:00 a.m. – St. John's
Holy Eucharist at all services
Sunday School at
St. James & St. Johns
St. James, Morrisburg
St. John's, Iroquois
Holy Trinity, Riverside Heights
Office 543-3904
Rectory 543-2867

Williamsburg United Church
Minister
Rev. Sandy Macpherson
Organists
Joye Loucks & Susan Barkley
Sunday, April 20, 1997
10:30 a.m. - Welcome to Worship with Us!
Sunday School & Nursery Available

St. Peter's - St. Luke's Evangelical Lutheran Parish
Pastor: Rev. Diane Raddatz
Tel: 535-2569
Dunbar – St. Luke's
Sundays – 9:15 a.m.
Williamsburg – St. Peter's
Worship & Sunday School
Sunday 11:00 a.m.
Everyone Welcome

Order of St. Luke Healing Service
Sunday, April 20, 1997
3:00 p.m. at the United Church, Oxford Mills, Ont.
Rev. Valerie Faye, OSL Chaplain
Healing Service held 3rd Sunday of each month at 3 p.m.
For information or prayer request, 258-3615 or 989-1457

Just Another Day

Laurie Day

I live in the Township, I know how bad the roads are! Especially Bell Road...well, it's not too bad now that we got a fresh load of gravel on Monday! Prior to that, there were more pot holes on this road than craters on the moon.

Before they trucked in the gravel though, I realized that I had to slow down, and take to the ditch occasionally to avoid the major canyons.

At Matilda Township Council last Thursday night, I heard a lot of complaints about the gravel roads. Most I could relate to. Hell, I could have been a delegation myself, but I know that Council is doing the best it can with what it has (or doesn't have) to work with.

Money that is! You can't get blood from a rock!

So, just to see how bad these roads in question were, I took a tour on the weekend and was shocked to see that one of the roads is in great shape compared to ...oh I don't know... let's say Smail Road.

There was delegation at Council from this 'horrific' road. Two ladies had a petition signed by all the residents who lived on it—all except the people on the corner, who don't have a car, they said.

One of the women even suggested to council that they could pay for her car repairs.

Chances are, if the muffler falls off your car it was probably time to take it to the garage anyway.

Another concern was that residents on these bad roads weren't getting any visitors...that may be a good thing when solicitors are trying to knock your door down.

Reeve Charles Barkley is justified in saying that these roads are in bad shape, and that Council is trying its best to accommodate all of the residents in the Township, not just the few people who live on the 56 kilometers of dirt roads in Matilda (199 kms of road in total).

In the past 10 years, Council has increased the paved roads by 20 kilometers. That's great, considering it costs approximately $60,000 per kilometer for asphalt.

Sure, they can raise taxes, says Charles.

"But you haven't seen anything yet as far as raising of taxes are concerned. With all this downloading, it's going to be crazy."

Before amalgamation goes into effect Matilda Council plans to spend every last cent possible to fix the roads in the municipality.

Charles says that when (and if) the province comes across with infrastructure funding, then Matilda Township road repairs will be on the top of the 'things to do' list..

We just have to be patient—have faith!



New Sweaters for Initiation Program
Dan Keller (left) from Cardinal Power Canada is pictured here handing a cheque for $600 to Barry Elliott (right) for new sweaters for the MDMHA Initiation Program. In front from left to right are Ryan Cromie, Drew Hutt, and Jay Keller, all members of the IP program.



Scouts get a Helping Hand from Chubbs
Jeff Cassell is seen here presenting a cheque for $200 to the Boy Scouts on behalf of the Morrisburg Chubbs hockey team. Scout leader, Bill Sheldrick accepts the cheque while Billie Donaldson and the rest of the Scout troop look on.

Series tied

MORRISBURG—The town league best-of-three final series is all tied up after RJC came back this past week and defeated Impact Sports by a score of 7-3.

Impact opened the scoring in the first period when Jamie Smith put one by Paul Hill, assisted by Jamie McIntosh, and Mark Nesbitt.

RJC shot back at 9:35 of the second period, when Dale Adams netted one, assisted by John Morrow and Kevin Keyes. Then they took a two goal lead with goals from Karl Deamond and Scott Corden. Assists went to John Hollister, John Morrow, and Steve Casselman.

Impact came within one goal when Gene McInnis netted one, assisted by Lindsay Weegar, and Jamie Smith. That would be as close as they would get, as RJC started their scoring blitz.

Scoring three more goals in just over four minutes RJC gave themselves a four goal lead to head into the third period. Scoring for RJC were Morrow with two, Dale Adams and Scott Corden each with their second goal of the game. The assists were credited to Corden and Steve Casselman with two, and Karl Deamond with one.

Dale Adams finished off the scoring for RJC at the start of the third period, assisted by Ed Byvelds and John Morrow. Impact would score one more late in the period when Lindsay Weegar put one by Hill to make it 7-3. Assists on the goal went to McInnis and Lyle Schell.

The final game is this Thursday, April 17 at the arena. Its down to the last game and either team can walk away with the championship.

During the season series between the two teams Impact Sports has won more games than RJC. Whether that will be a deciding factor or not we will have to wait and see.

ROBERT JORDAN CONSTRUCTION
"Quality Home Builders"
Ontario New Home Warranty Program
Tel: 543-3563
MORRISBURG, ONTARIO

DISCOUNT CARPET SALES
Warehouse With Over 18,000 Sq. Yds.
A-1 Carpeting & Vinyl Flooring
Discontinued Lines of Carpets & Flooring
Installation by Experts • Free Estimates
938-0735
421 Fourth St.
Cornwall, Ontario

Peter Dutch
Peter Van Deist
Kitchen, Bathroom & Custom Cabinetry
R.R. 2 Chesterville, Ont.
448-3175

SOURCE WOOD PRODUCTS
• Hardwood Flooring
• Fireplace Mantels
• Stair Parts • Table Tops
• Cabinet Doors • Custom Milling
111 William St. 932-5300
Cornwall, Ontario

Hartley Hodgson Construction Ltd.
RESIDENTIAL & COMMERCIAL
HARTLEY HODGSON
OWNER
P.O. BOX 229
MORRISBURG, ONT.
BUS: 543-4351
RES: 543-3964
FAX: 543-4351

ADVERTISE YOUR BUSINESS HERE!

The Home Of The Week ...
YOUR HOME IMPROVEMENT
"SPECIALISTS!"

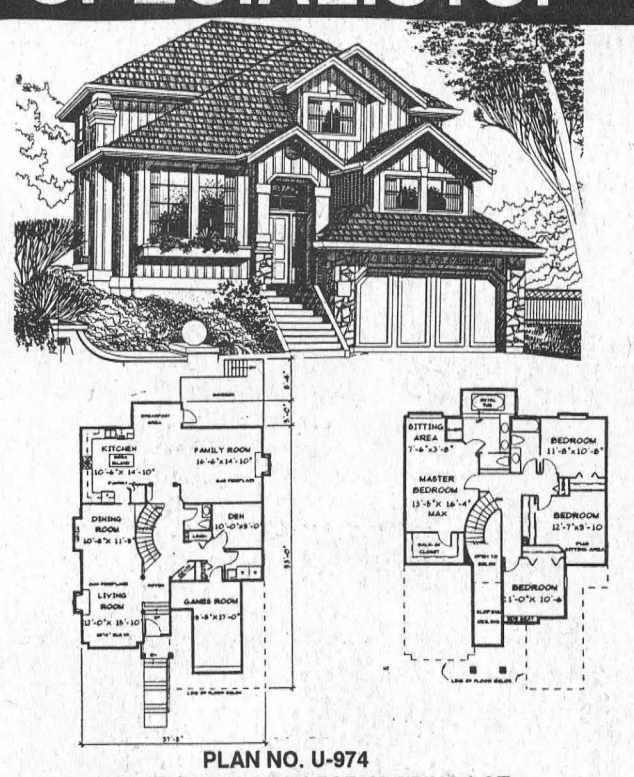

PLAN NO. U-974
FASHIONABLE DESIGN FOR SLOPING LOT
By M. Tynan Copyright 1997

The garage has been dropped on this plan so that it will suit a lot with a fairly pronounced slope from the rear of the lot down to the front.

Vertical batten siding combined with stone facing, a multi-level roof design with gables, and a raised front entry ensure "curb appeal" in the most contemporary style subdivisions.

Enter into a foyer brightened by an overhead window. Four risers lead to the main foyer. Decorative columns frame the entrance to the living room which features 10'8" a ceiling height. An open plan for the living and dining room creates a spacious atmosphere for entertaining. A gourmet style kitchen features an efficient "U" shaped working area complete with plenty of cupboard and counter space, a pantry, and a work island. The family room is a good size, and, open to the kitchen area, offers a comfortable area for informal gatherings. The den, set apart from the main living area provides a quiet retreat for study or perhaps a guest bedroom.

Upstairs, a deluxe master bedroom features a five piece ensuite with a boxed out swirl tub, a large walk-in closet, and a sitting area.

An unfinished basement awaits your own creative touch.

Plans for U-974 may be obtained for $495.00 for a package of five complete sets of working prints and $45.00 for each additional set of the same plan. Allow $15.00 extra to cover the cost of postage and handling (B.C. residents add applicable sales tax to plan total) (All Canadian residents add 7% GST to plan total plus postage and handling.

This is one of our new designs. Many innovative plans are now available in our home plan catalogue for $13.85 including postage and handling and 7% GST.

Please make all cheques, money orders, and Visa or MasterCard authorization payable to:
The Morrisburg Leader Plan of the Week
Tynan Weekly Features/Surrey
13659 - 108th Avenue, Surrey, B.C. V3T 2K4

Copyright 1997

BRISTER Group
BRISTER INSURANCE BROKERS LTD.
BRISTER LIFE INSURANCE LTD.
Village Plaza, P.O. Box 896
Morrisburg, Ontario K0C 1X0
Tel: (613) 543-3731
Fax: (613) 543-4359

Professional Home Repairs of All Kinds
CHARLES E. DROPPO
Kitchens • Baths
Painting • Papering
Plumbing • Electrical
Furniture, Etc.
543-3533
Morrisburg, Ont.

J&D CONSTRUCTION
Custom Homes
Windows
Doors
Siding
ONTARIO NEW HOME WARRANTY PROGRAM
96
Call for a free estimate
613-535-2391

Merkley
Painting & Carpentry
543-2243
Interior & Exterior Painting
Spraying Roofs & Barns, Window Cleaning
Renovating, Decks, Windows, Doors
Free Estimates
DENNIS MERKLEY
Industrial Dr., Morrisburg, Ont. K0C 1X0

Black Lumber Co. Ltd.
castle building centre
65 OTTAWA ST., BOX 777
MORRISBURG, ONT. K0C 1X0
TEL: (613) 543-3777
FAX: (613) 543-2487
LUMBER PLYWOOD PAINT PLUMBING
ELECTRICAL HARDWARE FLOOR COVERING DOORS
WINDOWS SIDING CEMENT MOULDING
"Value & Service You Can Build On!"

THOMPSON'S
SINCE 1864
Homecare BUILDING CENTRE
"We'll help you with your Homework"
free estimates
we deliver
Dundas St.
Iroquois
IROQUOIS
652-4478
if busy call 652-2500

Cecil Lewis saves the championship

MORRISBURG—It was a good thing Cecil Lewis was on for one game.

The Hot Rods only managed one win, and that was by Lewis, but they held on to win the Morrisburg Legion Mixed Dart League pennant last Tuesday night.

The Rose x 3 gave the Hot Rods a run for their money as they claimed a 12-point night led by George Baker with four outs. Don Bower had the single. The Roses ended in fifth place overall.

The Four of Us won six games over Hit and Miss led by Fred Diegel with two outs and highs of 105 and 100x3. Cy Casselman (116) and Jean Vaughan also had two outs each for the team.

Dorothy McBain took the out for Hit and Miss while Carolyn Gale had a 135 high score.

The No Show Jones won six games over the Lady Bullies with Mert Carbino taking three outs, Darren Tyo two and Lillian Thatcher one. Cecile Fradet (105, 100) had the only out for the Lady Bullies.

The Blazing Yates captured five outs over Elva's Boys. Jeff Donnelly had two outs and highs of 121 and 100, while Dorothy Simpson took two games, and Lee Beaupre had one.

Gerry Duchesneau and Elva Baker had the outs for the Boys.

Ken Baker (100x2) had three outs for the Double Ones for a 10-point night over the Classics. Carl Lapierre (120) and Mary Baker (132) had the other outs. Kathy Kirker (100) and Bryan Elliott (134) took the games for the Classics.

Cindy Montroy had two of the four outs for Baker's Best over Lloyd's Lassies. Shawn Baker and Denzil Tousant (138) had the singles. Walt Mutchler shot a 102 high score. For the Lassies, Audrey Henophy (100) had two and Frank Marriner (105, 100x2) had one.

Finally, it was the No Outs over the Go Getters four games to three. Cecil Tyo (100) had two, Mike Osborne and Elaine Baker (114, 100) one each for the No Outs. Linda Birch had two for the Go Getters and Merle Burke took one.

Morrisburg Golf

HOOK AND SLICE

MORRISBURG—Well, from where we sat, we couldn't see much snow, but there was a lot of water on the Morrisburg Golf Course.

Our new president, Ralph Duvall, said the course would open on the weekend and open it did! There was a good crowd out on Saturday but Sunday was a different story and only the most intrepid came out to play a round.

Judy Laurin, the first VP in charge of the clubhouse services, tells us that it will be open this weekend from 10 a.m to 4 p.m. If the weather is really bad, it may close early, but it open at 10 a.m. in any case. When the weather warms a bit, the clubhouse will open on a regular basis. Check the outside notice board, we will try to keep you posted on any changes. Second VP this year is Don Mabo, who will be in charge of the club house facility.

Jim Sage returned this year as Greens Chairman and he and Judy have hired this year's staff. Russell Cameron and Casandra Gurnhill be be with us again, but we will be trying to get along with two fewer helpers than last year.

For those of us who dreaded getting into the bunker in front of the #5 green, we are pleased to say that "Harry's Hell Hole" is no more. The sand trap has been moved to the right side of the green and is not nearly so deep. Maybe now we can par it once in a while!

For those who have not renewed their membership, please do so soon as the nice weather is not far off. For those who are not members and are considering joining the club, call the clubhouse for details. We are one of the few 'walk-on' courses in the area. That is, you don't have to call ahead for a 'T' time. The club house is the best as it has a great view of the ninth hole and of the river.

See you in the rough!

Ontario Senior Games

District 8: Stormont, Dundas and Glengarry

It's time for the District 8 Senior Games, and today (April 16th) Gerald Adams will be begin the **Snooker** event at his home north-west of Williamsburg. He says there will be a full-house of 15 participants, and each person will play four games. Five players will play today, another five Thursday and the final five on Friday. The top player from each day, along with the second overall high, will meet again to play the medal round. "Probably Monday we'll be playing for the medals," he says. The action begins at 9 a.m. Unfortunately, Adams says he had to turn away three players, because he can't handle any more than 15.

Euchre: April 28th, 1:30 p.m., at the Lancaster Legion; Monday, May 5th, 1:30 p.m., at the Cornwall Seniors' Club, Pitt Street; Tuesday, May 13th, 1:30 p.m. at the Morrisburg Legion; Finals on Monday, May 19th, 1:30 p.m., at the Cornwall Legion.

Darts: Tuesday, May 6th, 12:30 p.m., at the Morrisburg Legion.

Bridge: May 1st, 1:30 p.m. Long Sault Seniors Club; May 15th, 1:30 p.m. Winchester.

Cribbage: May 2, 1:30 p.m., Long Sault Legion; May 9th, 1:30 p.m., Morrisburg Legion; May 16th, 1:30 p.m., RCAF Wing Cornwall; Finals, May 23rd, 1:30 p.m., Cornwall Legion.

Tennis: May 28th, Cornwall Tennis Club; June 13th, Cornwall Tennis Club.

Golf: June 3rd, Upper Canada Golf Club.

Horseshoes: June 4th, 11 a.m. Caravan Camp, Morrisburg.

Shuffleboard: June 17th, 9 a.m., Winchester Curling Club.

If you need more information, contact Cliff Merpaw at 932-0932 or Stuart McConkey at 932-8132 concerning Euchre and Cribbage. Regarding Darts, contact Barney Wickens at 534-2497.

HERITAGE VALLEY
Arts, Crafts & Antique Glass
SHOW & SALE
150 ARTISTS and ARTISANS PARTICIPATING
DOOR PRIZE $25.00 DAILY
FREE ADMISSION
DONATIONS TO EASTERN ONTARIO CHILDREN'S HOSPITAL PALLIATIVE CARE, HOTEL DIEU HOSPITAL, CORNWALL GENERAL HOSPITAL
3 DAYS FRI., SAT., SUN. APRIL 26, 27, 28
FRI: 10 a.m-9 p.m.
SAT: 10 a.m.-5 p.m.
SUN: 10 a.m.-5 p.m.
CORNWALL CIVIC COMPLEX
SALONS A, B, C (Downstairs)
CONCOURSE & THE HALL OF FAME

Dreamaker Productions
A Knight of Shakespeare
The Taming Of The Shrew
All The World's A Stage
Saturday, May 10th, 8 p.m.
Upper Canada Playhouse
Tickets available for $5.00
Tel: 543-3713

CALLING ALL ARTISTS
And Would-be Artists
BE A PART OF HISTORY!
The new Township of South Dundas requires an official logo to symbolize our great heritage.
Put your ideas on paper and submit your drawing to the undersigned by June 10th, 1997.
A cash prize will be awarded to the winning submission. For further information call 535-2673.
Michael S. Waddell
c/o Transition Committee
P.O. Box 160
Williamsburg, Ontario
K0C 2H0

Happy 2nd Birthday Marc
April 18th

Love Always – Mommy & Daddy

Do You Want
$ FREE LONG DISTANCE FREE INTERNET ACCESS PLUS . . . EXTRA CASH? $
Call Now!! KAREN 543-3181
THE BEST INCOME OPPORTUNITY IN THE WORLD

HART VISION
INTERNET CONSULTANT
Bobby Jack Hart
- Reach 40 million users
- On-line ordering
- Home page with full colour graphics
- Up to 200-word classified ad for 3 months

RR1 Morrisburg ON K0C 1X0 Tel 613-543-4505
If busy, call 613-543-3313 Fax 613-543-4595 E-mail hrtvsion@glen-net.ca

WINCHESTER DISTRICT MEMORIAL HOSPITAL CORPORATION

If you are interested in becoming a member of the Winchester District Memorial Hospital Corporation, please submit an application and $10.00 membership fee to:

Administration
Winchester District Memorial Hospital
566 Louise Street
Winchester, Ontario, K0C 2K0

The Hospital By-Laws require that membership fees be paid at least 30 days prior to the Annual Meeting of the Corporation, (scheduled for Tuesday, June 24, 1997), so as to entitle a member to vote at the Annual Meeting. In order to properly process applications, they must be received in Administration by 1600 hours, **Friday, May 23rd, 1997**. Application forms may be obtained from Administration

VILLAGE OF MORRISBURG
NOTICE
HEAVY GARBAGE PICK-UP

There will be heavy garbage pick-up on **THURSDAY, APRIL 24, 1997.** Heavy garbage includes appliances, mattresses, box springs, chesterfields, etc. Anyone requiring a pick-up is asked to notify the Clerk's Office. A fee of $10.00 will be charged for each item, to cover disposal costs. Fridges **MUST** have FREON removed before pick-up.

Signed: Keith Robinson
Superintendent of Public Works

Human Resources Development Canada / Développement des ressources humaines Canada
HUMAN RESOURCES DEVELOPMENT CANADA PRESENTS
INTERACTIVE TRAINING INVENTORY
* If you are a trainer within the five (5) Counties served by the Cornwall/Hawkesbury Human Resource Centres
• If you have an internet presence - or would like to develop one in the near future
• If you would like to present your training courses on an *internet database* that is Ontario wide
* If you like the idea of "one stop shopping" for your potential students
YOU ARE INVITED TO ATTEND AN INTRODUCTORY SESSION ON APRIL 24, 1997
CORNWALL OFFICE
111 WATER STREET. SUITE 100
10:00 a.m. to 11:30 a.m.
Please R.S.V.P. to Marilyn Lawrie
(613) 937-2775
Canada

ROTHWELL-OSNABRUCK SCHOOL
Ingleside, Ontario
PARENT-TEACHER INTERVIEWS
(SECONDARY SCHOOL ONLY)
Thursday, April 17, 1997
7:00 - 9:00 p.m.
Report Cards will be issued at the interview
Susan Lopez, Principal, 537-2454
Tom Green, Vice-Principal, 537-2474

TOWNSHIP OF MATILDA
TENDERS

Sealed tenders, on proper forms plainly marked as to contents, will be received by the undersigned up to 12:00 p.m., April 30, 1997 for the following from May to October:

1. **Park Maintenance,** including grass cutting, trimming, garbage pickup and removal and also ball diamond care* at the following locations, Brinston Memorial Park*, Loyalist Park, Glen Stewart Park, Bayview Park and Dundela Park.
2. **Cemetery Maintenance,** including mowing, trimming and minor grounds repairs for the cemetery south of Dixon's Corners, and the cemetery on the west side of County Road #1 north of Hainsville, Monument at Hainsville and Cairn at Dundela.

NOTE: Parks & Cemeteries will be two separate bids. All five parks are a bid and not to be divided. Same applies for the cemeteries.

Lowest or any tender not necessarily accepted.

References Required.

W.E. Horner
Clerk Treasurer

CLASSIFIED ADS

CHEV-OLDS
UPPER CANADA MOTOR SALES
MORRISBURG

THIS WEEK'S SPECIALS

96 Cavalier, 4 dr., aqua, 4 cyl., auto., air, cassette, tilt steering, power door locks, 34,000 kms
96 Lumina (3 to choose) white, grey & maroon, fully equipped, 19,000 - 25,000 kms
96 Sunfire (2 to choose), 2 dr., white & green, 4 cyl., auto., air, tilt & cruise, cassette, rear spoiler, 30,000 & 34,000 kms
96 Cutlass SL, 4 dr. (3 to choose) white, green & blue, fully equipped, split bench seat & buckets, 22,000 - 31,000 kms
96 Aurora LT, teal, fully equipped, 28,000 kms
96 Ciera SL (2 to choose) white & green, fully equipped, 31,000 & 34,000 kms
96 Regency Elite lt. blue, fully equipped, power sunroof, leather interior, 8,500 kms
96 Delta LSS, lt. gold, fully equip., bucket seats, 18,600 kms
96 Monte Carlo (2 to choose) maroon & red, fully equipped, alum. wheels & bucket seats, 20,000 & 38,000 kms
96 Lumina LS, med. blue, buckets, fully equipped, 28,000 kms
96 Cutlass Supreme SL 2 dr. (2 to choose), white & red, fully equipped, buckets.
96 Achieva, 4 dr., lt. gold, V6, auto., air, fully equipped, 36,000 kms
95 Monte Carlo LS, black, fully equipped, buckets, power seat, aluminum wheels, 36,000 kms
95 Monte Carlo LS, red, buckets, alum. wheels, fully equipped, 46,000 kms
95 Grand Prix, 4 dr., dk. green, buckets, equipped, 46,000 kms SOLD
95 Regal Custom, 4 dr., lt. blue, fully equipped, 29,000 kms
94 Cavalier, 2 dr., blue, 4 cyl., 5 speed, p.s., p.b., cassette, rear spoiler, 74,000 kms
94 Taurus GL Wagon, dk. green, V6, auto., air, tilt & cruise, well equipped, 48,000 kms
94 Olds 98 Elite, dk. maroon, fully equipped, leather interior, 92,500 kms
94 Achieva, 4 dr., maroon, tilt & cruise, air, cassette, p.d.l., 49,000 kms
94 Delta LS, (2 to choose), dk. green & white, fully equipped, power seats - driver & pass. side, tempmatic air, & more, 60,000 & 89,000 kms

– TRUCKS –

96 Chev S10 Long Box, lt. gold, V6, auto., p.s., p.b., radio, alum. wheels, fiberglass tonneau cover, only 3,500 kms
96 Safari SLE, 8 pass., blue, fully equipped, 43,000 kms
96 GMC SL Pick-up (2 to choose) green & silver, blue & silver, V8, auto., tilt & cruise, air, cassette, bedliner, aluminum wheels & more, 17,000 & 17,500 kms
96 Lumina APV, blue & silver, fully equipped, power side sliding door, auto., level suspension, 37,000 kms
96 Silverado Ext. Pickup 4x4, black & silver, 350 V8, buckets, fully equipped, 20,500 kms
95 GMC S15 Sonoma S/Box, purple, 4 cyl., 5 speed, p.s., p.b., cassette, step bars, rails, alum. wheels, 28,000 kms
95 Astro CS Ext., 7 pass., grey, 4 captain seats, rear dutch door, remote starter, fully equipped, 71,000 kms
95 Astro LT Ext., 2-tone gray, fully equipped, power seat, front & rear, air conditioning, 25,000 kms
94 Chev Silverado Ext. 2x2 Short Box, black & silver, 350 V8, buckets, fully equipped, 62,000 kms SOLD
94 S Blazer Tahoe LT 4x4, 4 dr., green & beige, fully equipped, power seat, remote start, 35,000 kms
94 Ford 1 Ton Cube Van, white, 16 ft. box, V8, auto., air, 75,000 kms
93 GMC Sierra SLE Ext. Cab, 2x2 Short Box, 2-tone blue, 305 V8, fully equipped, 66,000 kms
93 S Blazer Tahoe LT, 4 dr., black & silver, 2x2, fully equipped, power seat, 73,500 kms
92 Ford Ranger XLT Ext. Cab, V6, auto., air, p.w., p.d.l., tilt & cruise, air, cassette, painted cap, chr. wheels & more, 65,000 kms
92 Chev Scottsdale Ext. Cab Pickup, 2-tone blue, V8, auto., p.s., p.b., tilt & cruise, cassette, bedliner, 76,000 kms
92 Lunima APV Van, maroon & silver, 7 pass., 3.8 V6, auto., O/D, fully equipped, 89,500 kms
91 Tracker CL Convertible, red, automatic, power steering, cassette, alum wheels, 69,000 kms

CALL US TODAY
Barry McMillan Darryl McDonell
Kirk McMillan
543-2925 543-3680
OR 933-8892

FOR SALE

ELECTROLUX
APRIL SUPER SALE
Up to $150 off on vacuums. Call before April is over. Mitch Cassell, phone/fax 543-2140. See you at the flea market display. 14tfc

WINDOWS
Quality vinyl windows, patio doors, steel doors, sealed unit replacements, expert installation. Call Peter Filion at Tri-County Windows, Winchester, 613-774-3777 or 1-800-898-0825. 12tfc

HEINZ WESTPHAL
AUTHORIZED DEALER FOR ELECTROLUX
Sales, repairs (any make), service - vacuum cleaners, rug shampooers, central vacuum systems. Parts and supplies. Free estimates and delivery. 543-2762. 19tfc

FOR SALE–3 bedroom brick bungalow, Morrisburg, with a self-contained 2 bedroom apt. which could be rented or used altogether as a home. Nice location. Reasonably priced. Recent upgrades: high-efficiency gas furnace, central air and some new windows. 543-2105. 12tfc

FOR SALE–Large chest freezer, good condition, $75. 543-3169. 16-17p

FOR SALE–New MAPLE SYRUP, $39 gal, $5.25 pint. FRUIT TREES: apple trees $9; plum, cherry, pear and flowering crab trees $12. STRAWBERRY and ASPARAGUS plants also available. Barkley's Fruit and Ornamental, call 237-3548 or 543-2660 after 5 p.m. 15-20c

FOR SALE–Window air conditioner, 8000 BTU, used one, $300. 535-2107. 16p

FOR SALE–Chieftain potatoes, 1996 crop. 652-4129. 16-17p

FENCING SUPPLIES
See us for all your fencing needs: gates, posts, page wire, barbed wire, electric fence supplies, chain link, dog runs, underground radio fence for dogs. We repair electric/battery fences. H&I Country Supply, Brinston, Ontario, 652-4828. 16-17c

PRIVATE SALE–3 bedroom bungalow, kitchen, living room, dining room, 1 full bathroom and 2 two-piece bathrooms. Finished rec room, laundry room on main floor, large sun deck. Asking $99,000. 613-543-2051. 16p

FOR SALE–Washer, dryer, fridge and stove, $125 each. Riding lawn mower, $1,200. 535-2665. 15-16p

WEEKLY BINGO

BINGO
Monday night bingo every week at Riverside Heights. Doors open at 6:15. Bingo starts at 7:30. Everyone welcome, 18 and over. 13tfc

BINGO
Bingo, every Tuesday at Williamsburg Legion Br. 538 - Bouck's Hill. Doors open at 6 p.m. Bingo starts at 7:30 p.m..

BINGO
Sponsor: Morrisburg & District Lions Club. Every Wednesday, 7:30 p.m., Morrisburg Civic Centre. 10 games at $20. 5 games at $25. 3 special games, $50. each. Special 50/50 games. Bonanza pays 60%. Winner take all, $300.00 Jackpot, $100. Consolation: 50 numbers. Jackpot given away if 60 or more people participate; 70 people $400.00; 80 people $500.00. Everyone welcome.

BINGO
Sponsored by Morrisburg Legion Branch 48 Ladies Auxiliary every Thursday, 7:30 p.m. in the Legion Hall. Specials $50.00. Jackpot $300. If 60 present Jackpot goes.

BINGO
Friday night at Morrisburg Civic Centre sponsored by Morrisburg Jr. B Lions. 7 games at $20. 8 games at $25. 3 special games, $50. each. Special 50/50 games. Bonanza pays 60 per cent. Winner take all. Jackpot $300.00, Consolation $100. Jackpot starts at 50 numbers. Jackpot will be given away if 60 or more people participate; 70 people $400.00; 80 people $500.00. Everyone welcome.

FOR SALE

FOR SALE–Fridge, stove, freezer, and dishwasher, $900. All working condition. If interested call 543-3253 or leave message. 15-16p

LOST

LOST DOG–In Dundela area, Boxer, female, 2 years old. Color: brindle (striped). Answers to Jessie. Phone Tanya, 652-4467. 16-17p

NOTICE

SEASONS SHOP & GARDEN CENTRE
We have returned to our regular hours for April, open 10 - 5 daily, closed Wednesdays, 543-3040. 15-16c

BREAK-A-WAY DINER
Now has frozen yogurt. Open at 7 a.m.; closed at 8 p.m. Dinner and supper specials, $6.50. 543-4003. 16-17c

NEW VALLEY PRODUCE MARKET
Open, Highway 31 and St. Lawrence St., Winchester. "Always weekly specials." 774-1760. 11tfc

COMING EVENTS

DIABETIC CLINIC
At Seaway Valley Pharmacy, Morrisburg, by nurse, Thurs., April 24, 9 a.m. - 1 p.m. Phone for appointment: 543-2823 or 543-4412. Blood glucose testing. Free glucose meters available. Free video and health book library. Free coffee. 16-17c

ALZHEIMER EDUCATION
Do you care for someone who suffers from severe memory loss? Are you concerned about someone you feel may have Alzheimer disease? Are you worried that one day you might develop Alzheimer disease? You are invited to a general information session to be held April 21, from 7 - 9 p.m., at the Park Lane Senior Support Centre in Williamsburg. There is no cost. Contact Laurie at the Alzheimer Society of Cornwall and District at 1-888-222-1445 to register. 16c

NATION VALLEY SNOWMOBILE ASSOCIATION LANDOWNERS DANCE
Winchester Community Centre Sat., April 19, 9 p.m. - 1 a.m. Age of majority. Music by Christopher Daniel Band. $4.99 per person. 16c

MIXED PARTY
In honour of Coral May, daughter of Lyle and Eleanor Van Allen and Kevin, son of Dwayne and Evelyn Iwachniuk, April 19, 1997, 9-1, at Lakeside Inn, Ingleside. D.J. Music. Light lunch. Everyone welcome. 16p

RUMMAGE SALE
Timothy Christian School, Williamsburg, 10 a.m. - 12:30 p.m., Sat., April 19. 16p

CANOE/BIKE RALLY& STEAK SUPPER
Sponsored by Riverside Snowmobile Club Sat., April 19, registration 10 a.m. - 12 noon, starting on County Road 18, 3 kms., east of Bouck's Hill. Canoe/bike rally $5; steak supper, 5:30 p.m. at clubhouse, $7 person. Cash prizes. 15-16c

CARNIVAL CRUISES
- Fall Specials from
$499 p.p. 7 days
Caribbean Cruise Only
Call for details
THOM TRAVEL
543-2133
Reg. #1258982

R.C.L.
MORRISBURG BRANCH 48

COMING EVENTS
OPEN EUCHRE
Sunday, April 20
Play starts at 1:30 P.M.
•
STEAK BAR-B-Q
Friday, April 25th
$10.00 Per Person
Beginning at 5:00 P.M.
Entertainment following with
DAYTON & ERIC
Tickets Available At The Bar
Everyone Welcome!
•
Sunday's $2.00 Meat Draw
WHOLE LOIN OF PORK CHOPS

COMING EVENTS

SUNDAY BRUNCH
At the Country Kitchen Restaurant, 9:30 a.m. to 2 p.m., corner of Hwy. 31 and 43, Winchester. Adults $6.95, children $2.95. 774-2417. 8tfc

ALCOHOLICS ANONYMOUS
If you want to drink that's your business. If you want to stop, that's ours. Call AA, 543-3484, 652-1051 or 448-3326. For families of Alcoholics (ALANON) 543-3484 or 774-3337. Meeting every Thursday, 8:30 p.m., Lakeshore United Church. 1tfc

RETIREMENT PARTY
In honor of Frank Hutchison, retired bar manager, at Morrisburg Br. 48 Legion, Sat., April 19th - cocktails 6-7, dinner 7 p.m., D.J. music to follow. Tickets $5.00 per person at the Legion, 543-3091. 13-16c

MORRISBURG & DISTRICT CHAMBER OF COMMERCE ANNUAL GENERAL MEETING
Sat., April 19, 7:30 p.m., Howard Johnson's Hotel. Guest speaker: David Smith. Cocktail party. $15 per person; $25 per couple. Tickets: 543-3443. 15-16c

3RD ANNUAL USED TACK SALE
At Rooney Feeds Ltd., South Gower Drive, at Highway 43, Sat., April 19, 9 a.m. - 1 p.m. Fundraising event for Oxford Downs Pony Club and Dundas 4H Horse Club. Horse related items or clothing to sell? Contact: Mary Spratt 989-2770 or Ellen Sylvester 774-2193 (Oxford Downs) or Ed Fields 989-2235 or Debbie Purkes 989-1228 (Dundas 4H). 15-16p

SPRING RUMMAGE SALE
The Catholic Women's League is holding its annual spring rummage sale Fri., April 18 from 8:30 a.m. until 12 noon at the Morrisburg Civic Centre. Donations can be dropped off on Thursday night April 17 between 7 and 9 p.m. 15-16c

ROLLER HOCKEY
Ages 7 to 9 (1987 to 1989), April 12 and 19. Registration 9 - 12 noon at Morrisburg Arena. $25 per child. For information 543-3843. 15-16c

GIGANTIC SALE
$5-$10-$20 dresses. **Open House Classique Bridal.** Prom, grade 8 grad, ladies' suits, single bridesmaids, flower girls; crinolines, jewellery, material, shoes and bras (**wedding gowns from $75**). Sat., April 19, 9 a.m. - 4 p.m., 5 miles south of Winchester on Highway 31, Link Road. Information 774-5543. 16c

3RD ANNUAL SPRING CRAFT SHOW & SALE
May 3, 9 a.m. - 3:30 p.m., Iroquois Legion Branch 370. Limited tables available. To reserve your table phone Legion 652-4516. Sponsored by Ladies Auxiliary to Branch 370. 16c

ANNOUNCEMENT
Mrs. Helen Laurin will be working in Morrisburg every 2nd Monday of the month starting Monday, April 14, at Bert Tippens Beauty Salon, 74 High St., Morrisburg, 543-2858. Let me freshen up your hair for spring at reasonable prices. 16c

ORDER OF THE EASTERN STAR APPRECIATION SUPPER FOR THE MARATHON EUCHRE PLAYERS
Fri., April 25, Masonic Hall, Morrisburg. Supper 6 p.m. Cards to follow. Non-marathon players welcome. Supper $6. Cards $2. 16-17p

A NIGHT OF COMEDY, MUSIC & LAUGHS
With Quality Video recording artist Jimmy Flynn Fri., April 25. Doors open at 7:30 p.m. Show starts at 8 p.m. Sponsored by The Matilda Hall Board at The Matilda Township Community Hall, Dixon Corners. Admission: $12.50 advance; $15 at the door including all taxes. Tickets available at: clerk's office 652-4403, Brinston General Store 652-2482, Watson's General Store 652-2091, Mustard's Variety, Iroquois, 652-2240. 16c

WILLIAMSBURG FIRE DEPARTMENT SPRING DANCE
Sat., April 26, Matilda Community Hall, Dixons Corners, 9 p.m. - 1 a.m. Music by Jim Wicks and Westburg Union. $8 single; $15 couple. 16-17c

RUMMAGE SALE
Fri., April 25, 8:30 - 12 noon, Morrisburg Civic Centre. Sponsored by the Morrisburg Unit of the Winchester District Memorial Hospital Auxiliary. Donations accepted Thurs., April 24, 6 p.m. - 9 p.m. or call 543-2048. We would appreciate volunteers to help set up on Thurs. evening or to pack up on Friday from 11:30 - 12:30. 16-17p

COMING EVENTS

BLOOD DONOR CLINIC
Wed., April 16, 2 - 4 p.m., 6 - 8 p.m. Winchester Public School. All donors must have I.D. 15-16p

BIRTHS

BARKLEY–Kirk and Lori (nee Cook) are pleased to announce the arrival of Kyrstin Ann on April 4, 1997, at 4 p.m. weighing 7 lbs. 8 ozs. Proud grandparents are Ann Cook and Gary and Carol Barkley of Chesterville. Special thanks to Dr. Rosenquist, Dr. Crabtree and maternity staff of W.D.M.H. 16p

IN MEMORIAM

HALL–In loving memory of a dear brother, Clifford Hall, who passed away April 21, 1995.
You had a smile for everyone
You had a heart of gold
You left the sweetest memory
This world could ever hold.
–Always remembered, Eleanor Duff 16p

COULTHART–In loving memory of a dear wife, mother and grandmother, Maisie, who passed away April 19, 1996.
She left so suddenly, her thoughts unknown,
But she left a memory we are proud to own.
Treasure her, God, in your garden of rest,
For in this world she was one of the best.
To a beautiful life came a sudden end,
She died as she lived - everybody's friend.
She was always thoughtful, loving and kind,
What a wonderful memory she left behind.
–Sadly missed and always remembered by Ralph and family 16p

TYO–In memory of Mary C. who passed away April 20, 1985.
Time takes away the edge of grief,
But memory turns back every leaf.
–Ever remembered by daughter Margaret Richmire and family 16p

COUGLER–In memory of our mother and grandmother, Blanche, who passed away April 11, 1996.
There is a bridge of memories,
From here to Heaven above,
That keeps you very close to us,
It's called the bridge of love.
As time goes by without you,
And months turn into years,
They hold a billion memories,
And a million tears.
To us you were so special,
What more is there to say,
Except we wish with all our hearts,
That you were here today.
The tears in our eyes we can wipe away,
The ache in our hearts will forever stay.
–Forever loved and always missed by you loving daughters Dianna, Rose, Judy and families 16p

MARK–In memory of David, April 9, 1994.
In a quiet country graveyard,
Where the gentle breezes blow,
Lies the one we love so dearly,
Whom we lost three years ago.
His resting place we visit,
And put flowers there with care,
But no one knows the heartache,
As we turn and leave from there.
Our thoughts are always with him,
His place no one can fill,
In life we loved him dearly,
In death we love him still.
–The family 16p

COUGLER–In loving memory of our dear father, Ernie, who left us suddenly April 21, 1996.
Dad, our hearts still ache with sadness,
And secret tears still flow,
For what it meant to lose you,
No one will ever know.
When we are sad and lonely,
And everything goes wrong,
We seem to hear you whisper,
"Cheer up and carry on."
Each time we see your picture,
You seem to smile and say,
"Don't worry I'm only sleeping,
We'll meet again someday."
To us you were someone special,
What more is there to say,
Except to wish with all our hearts,
That you were here today.
–Sadly missed and always loved by Al, Marg, Rob, Cindy and families 16p

DEATHS

Meyer, Ilona K. - At home, Stouffeville, Ontario, April 6, 1997. Beloved wife and friend of Erwin Meyer, loving mother of Mark, Brent and Andrea. 16p

CARD OF THANKS

LEWIS–I would like to send a special thank you to Cedar Glen Golf Course for hosting the lovely bridal shower given to me on Sun., April 6th. The cozy atmosphere along with the excellent food and helpful friendly staff were very much appreciated. Thank you Cathy.
–Tammy Lewis 16c

FYKE–The wife of the late Gerald Lee Fyke wishes to extend her thanks to all who supported her at her time of sorrow. A special thanks to Dr. Houze, Homecare, Kathy Moore, Laura Wells, Mrs. Patterson, Lynn McBain and nurses and staff at Winchester Hospital 3rd floor and Jackie Imrie and VON nurses for their kindness. A special thanks to Bonnie Casselman and Elizabeth Markell for their help and to the ones who brought food and made donations. Your kindness will always be remembered.
–Wife, Brenda Fyke 16p

FOR RENT

FOR RENT–New listing. 1 bedroom apt., private entrance, fridge and stove included, clean and quiet, parking, available June 1, references please. 543-2025. 16tfc

FOR RENT–In Cardinal, 2 bedroom bungalow, available May 1st, $400 per month. 657-3465. 16p

FOR RENT–Williamsburg, 2 bedroom upper apartment, $398 monthly plus utilities, deposit and references required. 652-4003 between 5 and 9 p.m. 16p

FOR RENT–2 bedroom duplex in Morrisburg, available immediately, $500 month plus utilities, no pets. 448-3662. 15-21p

FOR RENT–3 bedroom house duplex, Morrisburg, oil heat, 68 Meikle St., available June 1, references required. 543-2645. 16p

MORRISBURG CURLING CLUB
Lounge with kitchen and bar facilities available for rental - seating up to 72. Phone Sydney at 543-4182. 16-35c

FOR RENT–600 sq. ft. commercial space beside Beckers, Morrisburg, $475 month includes utilities. Avaiable immediately. For information phone 925-4270. 1tfc

FOR RENT–3 bedroom house in Williamsburg, $565 month, utilities extra. Must supply own fridge and stove. Call 535-2463, references required. 7tfc

FOR RENT–Morrisburg, 2 bedroom, 2nd floor apt., good view of park and lake, natural gas heat, first, last and utilities, $375 month. Foot Real Estate, 543-3398. 14tfc

FOR RENT–Morrisburg, 2 bedroom apt., fridge and stove, painted, sun room, garage, yard, $440 plus utilities. Available immediately. 445-2982. 14tfc

FOR RENT–Morrisburg, large 2 bedroom apt., 2nd floor, nicely decorated, $396 month, first and last required, available now. 613-283-0746. 15tfc

FOR RENT–1 or 2 bedroom apts., heat and hydro included, laundry facilities, $500 and up. Williamsburg 535-2208 before 11 a.m., 535-2881 after 11. 15-18c

FOR RENT–2 bedroom home in Williamsburg, gas heat, available April 1st, 652-4802 days, 652-2319 evenings. 6tfc

FOR RENT–In a quiet neighborhood in Morrisburg, 1 bedroom apt., utilities extra, references, first and last, no pets. 543-2127. 15tfc

FOR RENT–Morrisburg apt., 1 bedroom, 2nd floor, nicely decorated, river view, fridge and stove included, $324 per month plus utilities (gas and hydro), first and last. 1-613-283-0746. 15tfc

FOR RENT–Heritage home, close to schools, arena, churches, clinic, waterfront park and dock, available May 1. 543-2661 after 6 o'clock. 15-16c

FOR RENT–Party tent, 20' x 30', yellow and white. Rent for garden parties, family parties, anniversaries, etc. $150 per day or $250 for the weekend. Also 45 gal. barbecue drums for rent. Morrisburg and District Lions Club, call Doug at 543-3991. EWtfc

CLASSIFIED ADS

HELP WANTED

HELP WANTED–Experienced baker and cake decorator. Apply in person to Pastry Deluxe, Morrisburg Shopping Plaza across from Bo's Barber Shop. 16-17c

HELP WANTED–Summer student needed. Full-time summer position opening soon for college/university student. Must have clean driving record as duties include deliveries and general labor. Minimum wage. Phone Elaine at Pinkus Tire to arrange interview, 535-2759. 16-17c

WANTED

WANTED TO BUY–Books in good condition, both hard cover and soft cover. After 7 p.m., 448-3787. 12tfc

WANTED TO BUY–Old advertising signs, thermometers, signs, clocks, calendars, oil cans and bottles, etc. (Coke, Pepsi, Wishing Well, Supertest, White Rose, Texaco, etc.) Also looking for old tin toys and pedal cars. 613-925-5048. 14-16p

WANTED TO RENT–Summer business location close to Hwy. 2. Phone Brian 613-234-9526. 16-17p

WANTED–Pasture for rent. Call 652-4186. 16-17p

SCRAP CARS WANTED
Phone 1-613-534-2096 days 9-5, 1-613-534-2626 evenings. Will pick up. 45tfc

WANTED
EVERY WEDNESDAY
HEALTHY HOLSTEIN BULL CALVES
FROM 95-110 LBS.
Calf Station open 12 Noon – 4 p.m.
Location
DELFT BLUE VEAL FARM
LIGHTNING STREET, WILLIAMSBURG
between 12 Noon – 4 p.m.
For information call Walt at 543-2796 after 8 p.m.

CATERING SERVICE
Royal Canadian Legion Br. 48 Ladies Auxiliary is available for all catering needs – Weddings, Parties, Anniversaries, etc. Will also cater late night functions. Please call the Branch at 543-3091 for bookings.

SERVICES

LAWN & GARDEN MAINTENANCE
Shrub and small tree pruning, flower bed planting and maintenance, water garden, installation and maintenance, general yard work. Contact John at Seasons Shop & Garden Centre, 543-3040. 15-19c

GET READY FOR SPRING
Lawn and garden clean up, hedge trimming, interior and exterior painting. Call Glen Blok, message at 652-2172. 16-19p

GUMMESON CONSTRUCTION
Ceramic tiling, general carpentry, plumbing, electrical, decks, painting, siding, windows and doors, drywall repairs. 543-3414. 48tfc

TREE TRIMMING & REMOVAL
20 years experience. For a free estimate call 543-3427 after 6 p.m.

VEHICLE FOR SALE, new or used and NO established credit? On a pension, limited income, bankrupt or starting a new business? Yes, we can help. No banks or finance companies. Established over 12 years ago. We are the professionals. Car-o-line Auto's, 613-448-2488. 3tfc

NOTICE TO CREDITORS AND OTHERS

ALL claims against the Estate of the late **PAULINE ISABEL MILWARD**, of the Township of Williamsburg, County of Dundas, who died on the 3rd day of April, 1996 must be filed with the undersigned representatives on or before the 19th day of May, 1997, after which date the estate will be distributed having regard only to the claims of which the Estate Trustees then shall have notice.

DATED at Morrisburg, Ontario this 10th day of April, 1997.

Linda Richardson, Barbara Charette and Herbert Markell, Estate Trustees

By: McInnis, MacEwen & Horner
Barristers & Solicitors
P.O. Box 733,
MORRISBURG, Ontario
K0C 1X0
Solicitors for the Estate

GLEN PRODUCTIONS & E.O.D.L. present
THEATRE ONTARIO
FULL LENGTH PLAY
FESTIVAL 97
MAY 14 – "SLEUTH"
MAY 15 – TO BE ANNOUNCED
MAY 16 – "TRIP TO BOUNTIFUL"
MAY 17 – "A WOMAN WITHOUT A NAME"
ALL SHOWS AT 8:00 P.M.
AULTSVILLE THEATRE
at ST. LAWRENCE COLLEGE
$12.00 ADULTS, $10.00 SENIORS/STUDENTS
OR $40.00 FOR ALL FOUR SHOWS
Tickets 937-GLEN
(Mon. to Fri. - 10 a.m. to 6 p.m.)



RON'S RENOVATIONS & ROOFING
Proprietor: Ron Derouchie
"No Job Too Big or Too Small"
37 Victoria St., Box 115
Morrisburg, Ont., K0C 1X0
FREE ESTIMATES
Tel: 543-3996

Winchester Recreation Department
REQUIRES
GIRLS 13 - 17 YRS.
to form a
ROLLER HOCKEY LEAGUE
To register contact MATT KRISJANIS at 613-774-2006
(starting May 6, 1997 at 7:00 p.m. at the Winchester Community Centre)

WINCHESTER MEN'S ROLLER HOCKEY
1st 54 players and 6 goalies (for 6 teams)
COST $80.00 EACH
GOALIES: FREE
Sign-up dates are Thurs., April 17 and Wed., April 23, 7-9 p.m., Winchester Arena, or contact Matt at 774-2006.
For ages 16 and up, under 18 needs parents' signature. Runs from May 8 to August 28. Must sign up and pay or won't be in draft.
Referees needed. Call 774-2006

Obituaries

Gerald Fyke passes in hospital

A lifetime resident of the Williamsburg area, and resident of R.R. 3 Williamsburg, Gerald Fyke died at the Winchester Hospital on Wednesday, April 9, 1997, after a lengthy illness. The former laborer for various employers was 73 years of age. He enjoyed playing pool, cards, and watching hockey, and was associated with the Williamsburg United Church.

Born November 4, 1923, at Chesterville, he was a son of the late Oscar Fyke and the former Margaret Hehir.

On August 27, 1977, at Darcey and Margaret Richmire's home, R.R. 1 Morrisburg, he was united in marriage to Brenda Richmire, who survives.

Mr. Fyke is survived by his mother-in-law Margaret Richmire, sisters-in-law, brothers-in-law, eight nieces and five nephews.

He was predeceased by sisters Marguerite Harper, Rhoda Shay, and Albertha Fyke, as well as by father-in-law Darcey Richmire.

Friends called at the Marsden and McLaughlin Funeral Home, Williamsburg, on Thursday, from 2-4 and 7-9 p.m. Funeral service took place from the home on Friday, April 11, 1997, at 10 a.m. with Rev. F.E.A. Macpherson officiating. Interment followed at the New Union Cemetery, Williamsburg.

Pallbearers included: Gerald Sypes, Pierre Montroy, Gord Richmire, Raymond Richmire, Cecil Tyo and Rocky Richmire.

Donations to the Canadian Cancer Society would be appreciated by the family.

F. John Hayes

A resident of Nepean, and retired school teacher with the Ottawa Board of Education, F. John Hayes died suddenly in Ottawa on April 11, 1997. The former Newington area resident was 62 years of age, and a member of the Kanata Wesleyan Church.

Born May 26, 1934, he was the son of the late Charles Hayes and the former Eva Price. He attained his Bachelor of Arts degree at the Ottawa University.

Because of John's special love for people, he will be greatly missed by everyone whose life he touched, including a brother Charles Hayes (Maude) of Winchester, nieces Lisa Lange (Eric), Judy Berube (Bill), and great-nieces Kaitlyn and Lindsey.

Funeral service was held at the Daniel's Funeral Home, Winchester, on April 15th, 1997, at 11 a.m. with Pastor Stephen Elliott officiating.

Interment followed at the Maple Ridge Cemetery.

Pallbearers included Pastors: Jack Bradley, Thurland Brown, Stephen Neil, Bruce North, Jim Warrington and John Phannenhour.

Dr. Matthew Reutcky

Passed away peacefully on April 9, 1997, at the age of 92.

Formerly from Montreal, he retired in Morrisburg where he lived happily for 28 years.

Beloved husband of 70 years to Marjorie, father of Dr. Matthew Reutcky, and grandfather of Charles (Sophie).

Graduated from McGill Faculty of Dentistry in 1941. Conducted a caring practice in Montreal and contributed profoundly to many professional, community and charitable endeavors.

He leaves behind many friends and relatives, whose hearts he touched in many ways, and memories which can never be erased. He will live on in hearts and thoughts forever.

Interment will take place in Manitoba. Arrangements entrusted to Fairbairn Funeral Home, Morrisburg.

George E. Castleman

MASSENA N.Y.—George E. Castleman, 77 of Massena New York, died March 8th, 1997, at the Massena Memorial Hospital. He was 77 years of age.

Mr. Castleman served with the Army Air Corps during World War II and was a supervisor in the mechanical department with Aluminum Company of America until his retirement in 1975, after 30 years.

Born May 1, 1919, in Morrisburg, he was a son of Clarence and Emma Styles Castleman. He attended schools in Morrisburg and Massena and married Marilyn F. Foster on June 23, 1950, at the First Methodist Church, with Rev. W.O. Thomas presiding.

He was a member of Benevolent and Protective Order of Elks Lodge 1702, American Legion Post 514, Winthrop, Masonic Lodge 541 F&AM, Amvets Post 4, Earl Santimaw Veterans of Foreign Wars Post 1143, Massena Rod and Gun Club, Alcoa 25-Year Club and Scottish Rite, Syracuse.

He enjoyed boating and gardening.

Surviving besides his wife are a sister Frances Curtis of Massena, a nephew, a niece, a great-nephew and a great-niece.

The funeral was held at the Donaldson Funeral Home with Rev. Neil W. McClain officiating. Interment at the Fairview Cemetery, Brasher Falls.

Donations to the Massena branch of Hospice of St. Lawrence Valley, or to the Richard E. Winter Cancer Treatment Centre, Ogdensburg, would be appreciated by the family.

IREBALL AUTOMATICS INC.
AUTOMATIC & STANDARD TRANSMISSION REPAIRS
Specializing in Computerized Transmissions with Over Drive and Front Wheel Drive
R.R. 3 WILLIAMSBURG, ONT., K0C 2H0 TEL: 535-2112

DREAMING ABOUT OWNING YOUR OWN HOME?
Call ART!
GLORIA FOOT REAL ESTATE
MORRISBURG, ONTARIO

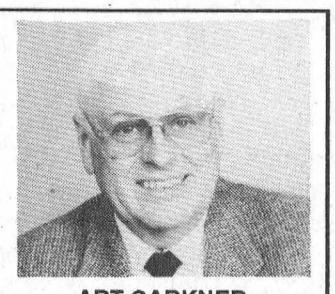

ART CARKNER
Bus: (613) 543-3398
Res: (613) 543-3300

THOM REALTY LIMITED REALTOR
Morrisburg Village Plaza 543-3598
– LOTS –

Waterfront Lot on St. Lawrence River, 48' frontage allowing for a magnificent and unobstructed view. Agreement with Ontario Hydro for use of actual river frontage. 1989 survey on file. $115,000.

Hutt Road, Matilda Township, 400 acres, good hunting parcel or recreation property, plenty of good firewood, zoned Class 3. $49,900.

Vin Vista Drive, Osnabruck Township, 133.29 frontage with view of Hoople Creek and St. Lawrence River, drilled well, gas and tv cable available, storage building included. $45,000.

Pittston Road, Edwardsburg Township, 43 acres on paved road with creek through property, well treed lot. $44,900.

Otto Road, Osnabruck Township 342' frontage, 13 acre parcel with one-half clear. $17,000.

Bouck's Hill Road, Williamsburg Township, 180' x 190' bush lot on good paved road, close to Williamsburg and Chesterville. $12,500.

Pigeon Island Road, Williamsburg Township, 155' x 278', good level building lot on paved road close to Church Road. $12,500.

Page's Corner Road, Williamsburg Township, 7.82 acres mixed bush lot located at end of dead end road. $7,500.

Karen W. Gorrell – Broker/Owner – **Res: 543-3195**
John H. Miller – Sales Representative – **Res: 543-3195**
Charles (Chuck) Barkley – Sales Representative – **Res: 448-3660**

Gordon Thom REAL ESTATE
MORRISBURG VILLAGE PLAZA
613-543-3460 (days) 613-543-2585 (evgs.)

RIVERVIEW 4 BEDROOM BUNGALOW, double garage, large lot, completely modern, immaculate, nicely rugged, large bedrooms, beautifully landscaped, only 2 miles from Morrisburg on Lakeshore Drive. Enjoy the tranquility of this very delightful home and its excellent environment only minutes from churches and shopping.

3 BEDROOM RAISED BUNGALOW, master bedroom ensuite, a very substantial and completely modern immaculate home on the waterfront with boating, sailing, close to all marine traffic, truly a home not often on the market, professionally appraised for sale only due to health. New gas furnace heating, double garage.

For Viewing Anytime Call GORDON THOM REAL ESTATE

gloria **FOOT** REAL ESTATE BROKER





WANT THE BEST OF BOTH WORLDS?? Enjoy the beauty of original wood floors, covered front porch, pine kitchen combined with present day conveniences, gas heat and low taxes. Listed at $103,900.

SPACIOUS SIDE SPLIT WITH DOUBLE ATTACHED GARAGE. 3+1 bedrooms, finished lower level. Spacious front foyer, ceramic tiled, with oak railing to sunken living room. High eff. gas furnace, air exchanger. Listed at $164,900.



EVERYONE LOVES RIVERSIDE HEIGHTS!! Spacious yard, mature trees and friendly neighbours will make this 3 bdr a delight to own. Master ensuite, low taxes and low heating costs – a great buy at $65,500.



LOOKING FOR A SUMMER HIDEAWAY?? Just a stone's throw from the town dock, with boat storage, 2 pc. bath, kitchen area and upstairs room, and a good building lot. Listed at $41,900.

EAST END PROMENADE, MORRISBURG, 543-3398
Sales Representatives
Gloria Foot 543-3364 Art Carkner 543-3300
Dick Gaiser 543-3589

JOHN A. **ALLISON** REAL ESTATE BROKER
Morrisburg Village Plaza 543-3717

QUAINT OLDER HOME on lovely lot, quiet neighbourhood, central Morrisburg. Newer detached garage. Close to parks, Municipal dock, shopping, etc. $60,900. (5696)

APPEALING DESIGN, ATTRACTIVE AND WELL MAINTAINED – 3 bedroom bungalow with carport and paved drive. Oak finishing; central air; private rear yard. Good residential area, west end Morrisburg. $112,000. (5667)

NEW LISTING! BILLINGS AVE., IROQUOIS – Attractively decorated three bedroom bungalow, with roomy living area. Basement waiting for your imaginative finishing. Gas heat. Built 1990. $94,900. (5606)

NEW LISTING! AUGUSTA ST., MORRISBURG – Two storey, 3 bedroom older brick home with double detached garage. Enclosed south facing porch, with some river view. Very well maintained . . . just move in! $79,500. (5705)

MATILDA TWP. – Corner of County Rd. 18 and Beckstead Rd. Older two storey, 4 bedroom home, on lot 66 x 109. Over 1700 sq. ft. living area. Some renovation and upgrading required. Reduced to $49,500. (5686)

LOOKING FOR RENTAL ACCOMMODATION? We now have several units available, including 4 bedroom home in Morrisburg. Call for details.

Sales Representatives:
John A. Allison 652-1551
Dale Beckstead . 652-4396 Carol Richer 543-3556

Winchester District Memorial Hospital Auxiliary report

WINCHESTER—Special thanks to Nick Lee and the Odonto company for hosting the volunteer tea and lunch and to the Sanders Maple Products and Pancake House for the decorative jugs of maple syrup given to each volunteer attending the WDMH Auxiliary meeting.

Lunch prepared by the cafeteria staff was enjoyed by some 60 volunteers. Arden Shneckenberger, chairman of the hospital board, introduced the board members present and extended special thanks to the volunteers.

Alysa Appleby and Hilde Vandekemp were each presented with a gift from the Auxiliary for their dedication managing the Gift Shop and the "in House" volunteers respectively. Mr. Glassford thanked the volunteers citing their contribution not only in fund-raising, but also in patient service and community relations.

As this was "Volunteer Week", president Joan Farlinger, gave the 1996 Ontario statistics for Hospital Auxiliaries: 1) over 23 million dollars raised; 2) membership 42,405 men and women; 3) over 4 million hours of service; 4) 6,191 student members donated over 400,000 hours! She stated that the average donation by an auxiliary to its hospital per year was $42,000....but their auxiliary donates three times that each year. And did you know that health Auxiliaries constitute one of the largest and oldest charitable groups in Canada?

The regular meeting began with roll call: Chesterville 10; Summers-Cass Bridge - Maple Ridge five; Golden Valley three with a donation of $275; Morewood one; Morrisburg three; and Winchester 12.

Dorothy Houze announced that the Morrisburg Unit will be holding their annual Rummage Sale on Friday April 25th from 8:30 a.m. until noon at the Civic Center. Also there will be an Art Show and Sale on June 8 with 50% of sales going to the hospital for capital equipment. Contacts are Ree Graham or Barb Bradford. The show—the first of its kind will be held at Lakeshore Drive United Church.

Lil Lancaster reporting for the Gift Shop turned in $2,000 bringing their total donations for 1996 to $10,000! These donations will be used to purchase equipment for the hospital. Hours for March were 174. Rita Bray's hours for In Memorium were 24 in March. Hilde Vandekemp reported 197 hours worked by "in House" volunteers and three teens have already signed up to work this summer.

Sunshine Circle clocked in 49 hours in March with special guests Betty Crerar and Doris J. Cross, the Osgoode Men's Choir, and Dr. Slowey and Co. on a St. Patrick's Day theme.

Don't forget the annual dessert and card party on April 30 at Park Lane Villa in Williamsburg - 1:30 to 3:30 p.m. Catch the ad in your local newspaper for details.

May 8, is the annual meeting beginning at 1:00 p.m. The doctors, nurses, and support staff and auxiliary pay for their parking—how about you? We're all working together for our community - remember "success comes in 'cans' - failure in 'can'ts'."

Order of Eastern Star gives Laryngoscope

MORRISBURG—April 8th was a very special day for Morrisburg Chapter #83 and Cornwall Chapter #202, Order of the Eastern Star. It was also for Cornwall General Hospital.

Representatives of both chapters, along with officials from the Florence Nightingale Home Foundation met at the hospital for the presentation of a Laryngoscope. The donation of equipment had been jointly requested by both Chapters, and Foundation members came from across the province to be on hand as a dream became reality.

The Foundation makes donations of equipment possible to Ontario Hospitals each year. This is just one of the Committees of the Order of the Eastern Star that puts suggestions into action as it works for the good of communities.

The origin of the O.E.S. dates back to around 1850, when Dr. Rob Morris and his wife discussed with other brother Masons and their wives the possibility of an organization in which men and women could work together for the moral and social benefits of their surroundings.

Chapters of the Order now encircle the globe, as it has become the largest fraternal organization to which both men and women belong. Approximately 40 per cent of members are men.

The Order has many ongoing projects such as the Heart and Stroke Foundation, Canadian Cancer Society, Arthritis, Alzheimers just to name a few. cornwall Chapter directs their special efforts towards the Cancer Society.

Possibly the best known eastern Star project around the world is "ESTARL" or "Eastern Star Awards for Religious Leadership" which is active since 1952. This fund, unique to the O.E.S. allows through donations from individual chapters, 100 bursaries of $700, each to be given to assist men and women, who are dedicating their lives to the spiritual service of mankind. A student need not have Masonic or O.E.S. affiliation to apply.

Members of the Florence Nightingale Home Foundation and their travelling companions joined members of Morrisburg and Cornwall Chapters for refreshments and a Chapter meeting after the presentation.

Rebekah euchre

The results of the Rebekah euchre held on April 2 are as follows,

1st- Joe Crites; 2nd- Helen Gillespie; 3rd- Mabel Prieur and Myrtle Wingeat were tied.

Door prize went to Denzil Tousant, and the half and half draw winners were Dwain Harper, Louise Crites, Loretta Crowder, Ruth Kirkwood, and Denzil Tousant.

The next euchre will be held on April 16 at 7:30 p.m. everyone is welcome.

JANIE STRADER
Bookkeeping & Income Tax Service
63 High Street
Morrisburg, Ontario K0C 1X0
• Complete Monthly Bookkeeping
• Old Age Supplements
• Computerized Accounting
• Payroll • T4s
• Income Tax Returns
• Estate Tax Returns
• Rental and Business Statements
EFILE Electronic Filing
Between 9 a.m. & 8 p.m. Phone 543-3436

WHEELER'S
valu-mart
MORRISBURG VILLAGE PLAZA 543-2802



RAINBOW TROUT FILLETS fresh regular 15.41/kg 6.99 lb.
ATLANTIC SALMON STEAKS fresh seafood items in this ad subject to availability 13.21/kg 5.99 lb.
OCEAN PERCH FILLETS fresh boned 13.21/kg 5.99 lb.
MUSSELS fresh cultured Prince Edward Island 2 lb. bag 3.99



SHRIMP RING MIRABEL cooked frozen 284 g pkg. 5.99
CRAB FLAKES Ziggys fresh imitation 340 g pkg. 2.99
SALMON STEAKS PACIFIC PINK Taste of Canada minimum 4 steaks frozen 800 g box 3.99
SALMON BURGERS PRESIDENT'S CHOICE™ frozen 6's made with Atlantic farmed Bay of Fundy salmon 680 g box 7.99
SMOKED SALMON COHO Ziggys frozen sliced 400 g pkg. 9.99 SAVE $5 OFF regular price
SOLE FILLETS ZIGGYS individually quick frozen 680 g pkg. 6.99

MEXICAN FIESTA!



SALSA OLD EL PASO Thick 'n Chunky selected varieties 2.99 650 ml jar
NACHIPS OLD EL PASO selected varieties 1.99 400 g pkg.
TACO SHELLS OLD EL PASO selected varieties 1.99 pkg. of 12-24
SOFT TACO FIESTA KIT or BURRITO Old El Paso 3.49 397 - 425 g pkg.
GROUND BEEF MEDIUM 4.17/kg 1.89 lb.
TOMATOES PLUM fresh product of U.S.A. or Mexico no. 1 grade 2.18/kg .99 lb.

FAJITA DINNER KIT OLD EL PASO 415 g pkg. 3.49
SEASONING MIX OLD EL PASO selected varieties 35-39 g pkg. .99
REFRIED BEANS OLD EL PASO selected varieties 398 ml tin 1.99
KRAFT SHREDDED CHEESE selected varieties 400 g pkg. 4.99
FLOUR TORTILLAS ESPLENDIDO™ La Eleccion del Presidente™ 10 inch from the meat dept. pkg. of 10 1.89
HOT PEPPERS JALAPENO or YELLOW product of U.S.A. no. 1 grade 3.28/kg 1.49 lb.
CILANTRO fresh product of U.S.A. bunch .99

THURSDAYS ARE DELIVERY DAYS
FREE DELIVERY ON ALL ORDERS OVER $30.00
OPEN MONDAY TO FRIDAY 8:00 A.M. – 9:00 P.M.; SATURDAY 8:00 A.M. – 6:00 P.M.; SUNDAY 9:00 A.M. – 5:00 P.M.