The CHESTERVILLE Record

"DUNDAS COUNTY THE LAND OF MILK AND HONEY" . . . . . COVERS EASTERN ONTARIO'S GREATEST DAIRYING SECTION

Sixty-fourth Year, No. 5 | Chesterville, Ontario, Thursday, October 31, 1957 | Single Copies, 7c

BY'S LINE TODAY

People who complain they don't get all they deserve should congratulate themselves.

F. C. Eligh Trampled to Death by Bull
Prominent District Farmer Killed Sat.

F. C. Eligh, immediate past president of the Holstein-Friesian Association and one of the best known cattle breedsr in the country, was trampled to death late Saturday afternoon by a champion bull on his farm three miles southeast of Finch. He was in his 59th year.

The tragedy, which has thrown a veil of sorrow over the district, was discovered by Mr Eligh's hired man, Lawrence O'Neil, upon his return to the barn from plowing. Mr Eligh's body was found in the bull's pen.

Circumstances surrounding the accident are not clear but it is believed that Mr Eligh was attacked by the bull as he was tending to him. The bull weighed more than one ton.

Dr J. M. Pollock, district coroner. pronounced Mr Eligh dead upon arrival.

The accident was investigated by Ontario Provincial Police of the Cornwall detachment.

Mr Eligh was president of the 12,000-member Holstein - Friesian Association of Canada in 1956. He received his past president's pin at the annual meeting held in Toronto's Royal York Hotel on January 30 of this year. In his position he travelled extensively throughout the Dominion and parts of the United States. Mr Eligh had been a member of the Association's Board of Directors for 14 years prior to his election to the presidency.

He was one of the country's best known judges and during the past few months he had been called upon to judge at some of this province's best cattle shows. He judged in August at the Central Canada Exhibition in Ottawa. He was held in the highest regard by exhibitors and officials alike.

Mr Eligh had established one of the finest herds of Holstein cattle in the district. His "Glenholm" herd warranted his receiving in 1953 the Master Breeder Shield, the highest award presented to Holstein breeders. Mr Eligh received the award from Hon. Fletcher Thomas, then provincial minister of agriculture.

His cattle, exhibited in many of the country's top shows, were awarded top honours.

He had planned to exhibit next week at Ottawa Winter Fair.

He had been identified with the Stormont Holstein Breeders Club since its inception. He served as the first president of Stormont Federation of Agriculture and at the time of his death he was vice-president of Stormont Crop Improvement Association. For many years he has been a member of the Board of Directors of Stormont Agricultural Society.

Mr Eligh took a keen interest in all activities of the 4-H Calf Clubs in the county and he did all in his power to encourage the juniors in their program.

The "Clifford Eligh Night" held in Lunenburg Community Hall on November 6, last year, gave his many friends throughout the county an opportunity to honour the man who had worked so unceasingly in the interests of agriculture. On that occasion he was honoured by members of all agricultural organizations in the county, members of government and leading citizens.

Mr Eligh was an elder of Chalmer's United Church, Finch, in which position he served faithfully. He was a past master of Finch Masonic Lodge, and a member of Royal Arch Masons, Covenant Chapter, No. 113, Cornwall.

Mr Eligh was born on the farm where he spent his entire life, Second Concession of Finch, on March 9, 1899, a son of the late Abraham Eligh and his wife, Nellie Vance. He was educated at St. Luke's Public School. He was a member of Kemptville Agricultural School's first graduating class in 1922.

Mr Eligh was twice married. His first wife, the former Hazel Cameron, who he married in 1926, passed away in 1945. In 1946 he married Ada Campbell, who survives.

Other mourners include two sisters, Mrs Archie Black, and Mrs Morris Shaver, both of Kingston, Ont., three nieces and two nephews.

A Masonic service was held at the home Monday night.

The funeral was held Tuesday afternoon, October 29, from his residence for service in Chalmer's United Church, Finch, at 2 o'clock. Interment was made in the family plot in Maple Ridge Cemetery.

Set Four-day Deer Season For United Counties

District Inspector D. O. Sylvester of the Department of Lands and Forests, Kemptville, announced last week that a short deer season, November 4th, 5th, 6th and 7th, has been set for the counties of Stormont, Dundas and Glengarry. The use of shotguns only will be permitted, and Mr Sylvester made it clear that the running of dogs or use of rifles will not be tolerated.

The announcement of the open season has long been awaited by area hunters and especially by the United Counties Fish and Game Council, whose efforts to bring about the short season dates back to early spring when a special delegation presented its case before a session of Counties Council.

Hunters are indebted, too, to farmers for their co-operation in agreeing to the opening of the season since the land to be hunted over is largely private property. In the interests of good sportsmanship and good will, it would be wise for hunters to ask permission of farmers before they take to their fields and woodlots in search of the elusive whitetail.

DIED

MERKLEY—At her home in Nation Valley on Monday, October 28, 1957, Mrs George C. Merkley, in her 82nd year. The funeral was held from her residence to Trinity United Church, Chesterville, on Wednesday, October 30, at 2.30 p.m., when service was conducted by Rev E. B. Bugden. Interment followed in Maple Ridge Cemetery.

Caroline Babcock Tops Scoring 4-H Poultry Club

Caroline Babcock, Chesterville, scoring 924 points. has topped 1957 awards in the Chesterville 4-H Poultry Club, winning the Chesterville and District Co-Op trophy. Bobbie Godard, Crysler, was runner-up with 917 points.

In the list announced by D. M. Rutherford, agricultural representative for Dundas, other awards are: Don Durant, Chesterville, 916; Carl Hutchinson, Morewood, 915; Dwayne Merkley, Chesterville, 885; Helen Merkley, Chesterville, 867; Peter Babcock, Chesterville, 770. Robert Racine, Chesterville, 759; Oreal Perras, Finch, 713; Eleanor Moriarty, Finch, 685; Carl Smith, Chesterville, 674; Bobby Moriarty, Finch 670; Hubert Moriarty, Finch, 665; Bobby Perras, Finch, 663; Morris Perras, Finch, 650; Pat Curran, Chesterville, 643; Mary Racine, Chesterville, 613; Raynald Perras, Finch, 360.

Presenations will be made at the annual 4-H Club Award Night later this year. Chesterville Rotary Club are sponsors and Allison Graham and Jack Fulton are club leaders.

Poultry Club Members Dine With Rotary Club Sponsors



CHESTERVILLE POULTRY CLUB members met with Chesterville Rotary, their sponsors, a week ago for the annual dinner and judging of fowl. All nineteen members were present with members of the executive at the head table. Here pictured from left to right are: Jack Fulton, Duane Merkley, president of the Poultry Club, E. G. Morpeth, guest speaker and head of the poultry division of K.A.S., Hosea Droppo, president of Rotary, Allison Graham and Eleanor Moriarty, secretary-treasurer, Poultry Club. Allison Graham and Jack Fulton are members of the Rural and Urban Committee of the service club.—Record Photo.

Milk Producers Name Lorenzo Leduc Prexy
Quiet Meeting Marks Receipt of Reports

Chesterville Concentrated Milk Producers Association met for its annual meeting at the end of last week in Community Hall. A large crowd of patrons heard a panel of speakers from the provincial executive explain some of the ups and downs of the concentrated milk business for the past year. Included in the speakers were Wm. Tilden, president of the Ontario Concentrated Milk Producers Assoc., Chas. Milton, secretary, and John Gaw, provincial director, from Kemptville. Fieldman Jack Higgins also reported and N. Justin, inspector for the Dairy Branch, had a few remarks to offer.

The meeting this year held less controversy than on some former occasions. Due to the agreement made with the Nestlé plant that allows the price paid for milk to be set on a competitive basis with district milk plants, milk cheques have been comparing favourably all summer with other markets. In some instances the Chesterville plant has been paying at a higher rate.

Lorenzo Leduc. of St. Onge, is the new local president for the coming year as Sheldon Ball becomes the immediate past president. John Maxwell, of Chesterville, is the new addition to the board of directors. The full slate is as follows:

Lorenzo Leduc, president; Douglas Durant, vice-president; Sheldon Ball, past president; C. A. Graham, secretary-treasurer; Clark Smith, Hulbert Cross, Ed Wheeler, John Maxwell, directors.

Winners of the door prizes were: Wm. Eadie, Glen Elliott, C. Clovis, D. Hummel, H. Ouderkirk, F. Bowman, J. McCloskey, O. Brisson, R. Brisson, F. Wolfe, R. Patenaude, H. Windsor, N. Kelly, H. Allison, J. Patenaude, A. Parent, Geo. Elliott, E. Kelly, A. Bourgeois, J. Morris.

Chesterville Women's Institute ladies served an excellent lunch at the conclusion of the meeting.

Scout "Thanks" Badge Presented to Retiring Manager



SCOUTS AND CUBS HONOURED W. A. McLaggan in a short ceremony as a presentation was made last Friday evening in Community Hall. Mr McLaggan has retired from the Bank of Nova Scotia after 45 years of service. During his stay in Chesterville he was very active on the Scout committee of the Rotary Club. Chesterville Scouts and Cubs presented him with a gold "Thanks" badge in recognition of his faithful service to the troops. Present were Cubs and their leader, Mrs Lannin, and her assistant, Mrs Doering, and Scouts with Scoutmaster Hosea Droppo.—Record Photo.

Morewood Couple Receive Royal Greeting On 60th Anniversary

Friends and neighbours met at the home of Mrs H. Popplewell on October 23 to honour Mr and Mrs James Parkin Sr., Morewood, on the occasion of their 60th wedding anniversary. Mrs Parkin is the former Hannah Lithgow, daughter of the late Mr and Mrs John Lithgow, Salford, Eng., and Mr Parkin is the son of the late Mr and Mrs Eli Parken, Salford. They were married in St. Philips Church, Chapel St., Salford.

Mr and Mrs Parkin have two sons, James, at home, and Joseph, Port Arthur, Ont.

Greetings were received by the happy couple from Her Majesty Queen Elizabeth II; Rt. Hon. John Diefenbaker, Prime Minister of Canada; Rt. Hon. Louis S. St. Laurent, Leader of the Official Opposition; the Provincial Secretary of Ontario; F. M. Cass, MPP for Grenville-Dundas, and Mrs Cass; the Rev D. McIvor, MP for Fort William.

Greetings were received from Rev John Macaskill, Ottawa; Rev R. P. Stafford, Ottawa; Rev E. A. Martineau, Morpeth, Ont., and Rev W. H. Heustin, Milbrook, all former ministers of Morewood, and from a wide circle of friends, including visitors from Ottawa, Winchester Springs, Chesterville and Winchester. Flowers were received from the United Church W.A. and Mr and Mrs R. Andrew, Ottawa.

Local Hunter Bags Moose Trophy



HUNTER'S LUCK ended with this antler trophy being added to the wall for Paul Erdody, of RR3, Chesterville, a couple of weeks ago. He and two companions were hunting moose north of North Bay when they came upon a big fellow in a river. The moose fell in shallow water and proved quite a problem to recover. The hunters flew in to the area and were flown out again. The horns measured a big 52 inches in spread.—Record Photo.

John Black, 86

John Black, aged resident of Finch Village, died at his home Saturday, October 19, after a short illness. He was in his 87th year.

Mr Black came from Scotland at the age of 10 years to the home of Mr Alex. Hector MacLean, of Finch; since then he has worked on farms in the Winchester and South Mountain areas. For 23 years until his retirement he was an employee of the CPR at Angus Shops, Montreal. He has resided in Finch for 15 years.

He was twice married, one daughter surviving from that marriage, Mrs William Murdoch, Prescott. His second wife, the former Margaret McFarlane, also of Scotland, survives.

The CHESTERVILLE Record

Member of Canadian Weekly Newspapers Association
Published every Thursday
P.O. Box 119 — Chesterville — Phone 401
H. K. GRAHAM, Editor and Publisher
B. A. Campbell, Operator-Comp. — B. A. Feeley, Press-Comp.

Subscription rates: $3.00 per year, anywhere in Canada, payable in advance. United States and Foreign, $4.00 per year.
Authorized as Second Class Matter by the Post Office Department, Ottawa, Canada.

OPINIONS . . .

Ours and Others

Hallowe'en for Fun

Tonight the goblins will be out in strength, the witches will start a run on brooms and more charity-bound kids will be on the streets than you can shake a skeleton at. It will be a night for fun for many.

It is a matter of record that Chesterville pranksters become inflamed with the idea of filling the public square with junk every Hallowe'en night. It is also a matter of record that each time the pranksters have their fun they do considerable damage to the objects they drag down the streets.

There is a place for fun and games and a place for restraint; occasionally the two can be combined and fun can be had sensibly and most everyone can enjoy it. Maybe this year, we will have less destruction and more fun.

Bulls are Dangerous

Every year a docile bull suddenly turns on his owner and there is another sad accident to report. The latest, that of the death of the well-known Clifford Eligh, of Finch, follows all too closely that of another Finch resident earlier in the summer, William Gillard.

There is little to be said that has not been said by way of warning when handling dangerous animals. Common care should be exercised at all times, and bulls particularly, must never be trusted any farther than one can throw a chimney by the smoke.

We join the community in expressing our sympathy to the Eligh family in their loss.

The Sound of the Hunting Horn

The coming weekend will see the exodus of quite a few hot-eyed hunters headed for the big northern woods. Clutching their trusty old smoke poles, they will be aiming to get the biggest buck that storms about the bush and even if they miss, the story will make the winter seem shorter.

This hunting bug seems to be attacking more people every year than Asiatic 'flu. Shorter work weeks coupled with higher pay leaves more time than ever to spend in recreation; one of the most pleasant is the pursuit of game. Millions of permits issued each year by the provinces demonstrate the popularity of the sport.

Chesterville alone can boast close to a hundred deer hunters, counting all those who slip out for a morning when the counties declare an open season, as they have again this year. The butchers don't necessarily feel the pinch from much extra meat entering the community, but then the hunters feel they get their money's worth.

Each year there are hunting accidents that spell tragedy for someone. So very often, the accident could have been avoided with the practice of a little common sense. On that note, here is a piece of poetry (?) that might be worth pasting in the hat of every hunter:

A hunter popped a partridge on a hill,
It made a great to-do and then was still.
It seems (when later on his bag he spied),
It was the guide!

One shot a squirrel in a nearby wood—
A pretty shot, off-hand, from where he stood.
It wore, they said, a shooting hat of brown,
And lived in town!

And one dispatched a rabbit for his haul
That later proved to measure six feet tall;
And lest you think I'm handing you a myth,
Its name was Smith!

Another nimrod slew the champion fox
He glimpsed him lurking in among the rocks;
One rapid shot—it never spoke or moved,
The inquest proved!

A cautious man espied a gleam of brown;
Was it a deer, or Jones, or a friend from town?
And while he pondered on the river's brim,
Jones potted him!

Rum and Mahogany

People of Belize, the old seaport capital of British Honduras, say buccaneers founded their town on a bed of mahogany chips and rum bottles.

Names of other settlements smack of the Crown Colony's lusty past: Gallon Jug, Orange Walk, Mountain Cow Water Hole in the Maya Mountains, Roaring Creek, Boom and Butcher Burns.

Swashbuckling ended years ago. but fine cabinet woods still flow to world markets through Belize. At present Britain's isolated logging land on the eastern seaboard of Central America is soberly trying to bulwark its economy with more than trees, and to whittle away at its wild frontier.

Belize takes pride in its first resort hotel, a long, low modern structure overlooking the emerald-green waters of the Caribbean. Offshore, trade winds rustle palms on a barrier of silvery coral isles or cays. Waters abound with tarpon, barracuda, mackerel—and fishermen.

A new road, Hummingbird Highway, links Belize with citrus and pineapple plantations in the interior. There, among fertile, underdeveloped valleys, savannas and wooded mountains, lies the colony's hope of the future.

Hope stirs ambition. The colony wants independence, though its very territory is subject to an old and spirited dispute between Britain and neighbouring Guatemala.

British Honduras is unique. It is the only colony and English-speaking entity in Central America; its mixed population consists of Maya Indians, clannish Caribs, African and European stock. Money is reckoned not in pounds but in terms of dollars and cents.

Nearly half the colony's 60,000 people live in Belize, one of whose sections is called Mesopotamia. Because hurricanes often flood the town, white-frame houses rest on high supports. Belize's altitude: one foot!

No railroads or expressways connect British Honduras with Guatmela and its northern neighbour, Mexico. Waterways have always been the colony's road system, the Belize River its big turnpike.

Rivers open paths to the colony's major resources—the stands of mahogany, cedar, pine, chicle-bearing sapodilla, and other woods that cover most of its 8,867 square miles. Children paddle to school in dugouts. Indians of remote villages till milpas just as their ancestors did before Columbus sailed near the coast in 1502. Jaguar roam near Maya ruins.

British Honduras, though accessible by plane, is off the beaten track—its romantic lure for present-day adventurers as well as highwaymen of the Spanish Main. Many put down their cutlasses when they found log-cutting just as profitable—and safer—than the buccaneering business.

Tradition holds that Scottish Captain Peter Wallace founded Belize about 1640. Some people insist that its name is a corruption of his. At any rate, Scottish words survive in local patois.

Life in the old colony could not have been dull. Spain tried for two centuries to plant its flag on the logging outpost. Finally, on a momentous day in 1798, a raging task force of settlers and slaves routed a Spanish armada at St. George's Cay. The anniversary is British Honduras' big annual celebration.

FOUND THEIR MAN

All that the country boy wanted to find was a policeman to show him the way home.

He tried flagging down police prowler cars in Vancouver, but they went whizzing by. He asked a druggist and a grocer to phone one, but they gave him the brush-off.

Finally he walked through the heavy door of the Toronto-Dominion bank branch. He got action—the door was supposed to be locked.

Peter Krasowski, 17, of Paddockwood, Sask., found his policeman in a hurry—two of them. They helped him find his way to where he was staying.

FRENDLEE FARM CHATS

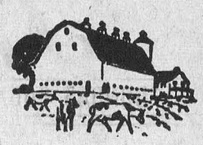

By Lillian Allison

It seems to take a tragedy like the one which struck the farming community of Eastern Ontario last Saturday to make folks aware of the awful dangers that are lurking around farms waiting for an opportunity to strike at the farmer or one of his family. While we talk a lot about the peace and quiet of life on the farm we daren't mention the safety of the farm for always accidents are claiming the lives of some of the rural population.

Now I haven't any statistics to back me up but I know bulls rate high among the causes of accidental death on farms. We are given all kinds of precautions to remember when handling the big monster. Keep a ring in his nose with a piece of chain attached to it. Lead him with a staff fastened to the ring. Never give a chance to get you in a corner. Cut off his horns. Keep reminding him that you're boss. Have a good dog. Don't trust a bull at any time. Farmers have known all these rules for years yet every little while we see in our papers that another farmer has been the victim of an unruly bull. And when that victim is a fine. highly-respected citizen of our own community as was the gentleman whose life was snuffed out last Saturday it certainly makes us pause and wonder whether we should ever let a bull of any size inside the front gate again. Human life is very precious.

Time was when the horse rated high on the list of accident-causers. Many a man has been killed or trampled by a horse that was out of control. I remember well one such fatality in our neighbourhood several years ago. Mr D. had an old rake of a horse that wasn't much good except for drawing milk. During the summer the old horse lived the life of Riley in the pasture between trips to the factory. Each morning Mr D. put a few oats in a pan to use as bait to catch the elusive critter and the trap always worked.

One morning he was in a hurry so Mr D. just took the empty pan. The old horse galloped up to him as usual and took a sniff at the dish. Realizing he'd been fooled he wheeled and kicked both feet, hitting his owner squarely in the stomach. It was only a few days until Mr D. died in the hospital.

Horses don't cause so many accidents now but machinery takes a much heavier toll every year. Just last Sunday a man was telling us how his tractor wheels broke through the floor of a bridge not long ago and how little he lacked of dropping, tractor and all, into the creek below. How many farmers have had their clothes removed with no thought of convention by a tractor belt, a baler or blower? These have taken a heavy toll too in loss of life. About twenty years ago an uncle of mine lost his life as a result of injuries when his sleeve got caught in a belt at threshing time. Countless farmers have suffered similar misfortunes since that time when, accidentally, they became mixed up with high powered machines.

Another cause of a lot of heartache is the empty gun. How often we hear the words of that silly song, "I didn't know the gun was loaded." Well he should have. Guns have little use in this world except the taking of life and it is important that we who handle them know how to use them properly.

The hunting season is here again when guns of every variety will be taken down off their racks to be cleaned, carried and fired with the very best of common sense. But we shall read stories of the man who shot his child while cleaning his gun; the man who fell in the bush on a gun which exploded, and the man who fired at a moving object which was another person—not a deer. We shall read these stories for we read them every year. People never learn.

I wasn't born yet when tragedy

(Continued on Page 7)

WRITTEN ANY GOOD LETTERS LATELY?

UNDER today's economic conditions, what you don't want from governments, or can do without, will determine whether inflation is to be halted.

In other words, it is up to the people of Canada themselves to determine what sort of future they will have.

Do your representatives in government at all levels know what you don't want? Why not write and tell them?

THE STEEL COMPANY OF CANADA LIMITED
MONTREAL GANANOQUE HAMILTON BRANTFORD TORONTO

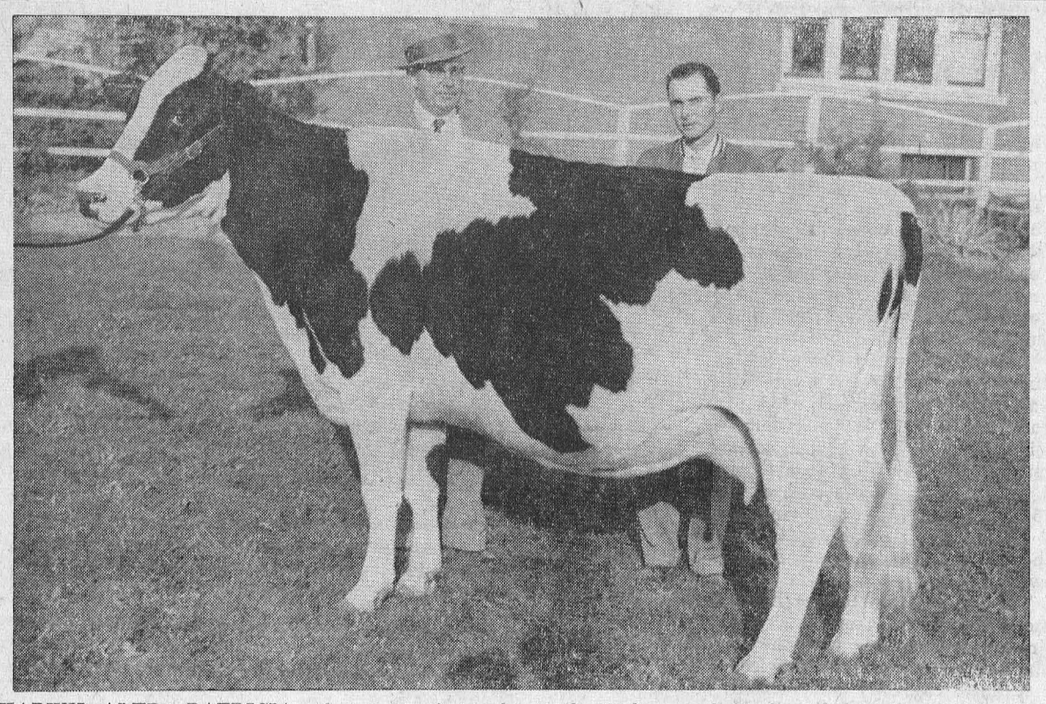

HARWIL ALERT PATRICIA, who was senior and grand champion Holstein female at the Dundas County Blask and White Day in 1957, and reserve grand hhampion at Ottawa Winter Fair in 1956, brought $1,000 on the bid of James Brown, Almonte, at the 15th annual All-Canadian Holstein Sale held October 21 at Oakville. She was consigned by W. R. McMenomy, of Inkerman. Patricia is classified Excellent in Selective Registration. At the left is James Brown, and at the right Harold McMenomy.

District W.M.S. Societies Meet at Winchester Springs Rev Hilda Johnston Tells of Life in India

Nearly seventy members of the Woman's Missionary Societies of the United Church attended the Eastern Sectional Rally of the Dundas-Grenville Presbyterial held on Tuesday in Winchester Springs United Church.

The members were registered by Mrs Clifford Robinson and Mrs H. Bailey.

Mrs Eldon Fennell, president of the Winchester group, presided and the address of welcome was given by Mrs Cecil McIntosh, Winchester Springs. The worship service was conducted by Mrs Robert Holmes, Mrs Eldon Davidson and Mrs George Bell, members of the Evening Auxiliary of Winchester United Church. The theme of the worship was taken from the 23rd Psalm.

A report on the work accomplished at the school for leaders was given by Mrs J. McIntosh, of Williamsburg. Several books on missionary work were on display and an explanation of their uses was given by Miss Ellice Smith, of Winchester, who stated that the study course this year would be on Japan.

Mrs J. A. Saunders, of Prescott, the secretarial president of the Missionary Monthly and World Friends, gave a detailed report of the meeting of the Dominion Board which had been held in Toronto in May.

The training school in Toronto was in need of 600 students, according to the report of Miss Cora Smith, Iroquois, the candidate secretary of Dundas-Grenville Presbyterial. Mrs John Milne, Presbyterial president of Dundas-Grenville, spoke of women's organizations of the United Church, and stated that the allocation for missions had been increased to $14,500.

The offering was received by Mrs Percy Gallinger and Mrs Hattie McIntosh and dedicated by Mrs Robert Colquhoun, all of Colquhoun Auxiliary.

Luncheon at noon was served by the ladies of the Winchester Springs United Church.

Afternoon devotions were conducted by Mrs Harold Faulkner and Mrs Archie Coulthart, Morewood. The roll call revealed that representatives were present from both Winchester and Chesterville auxiliaries and from single auxiliaries at Colquhoun, Elma, Harmony, Morewood, Morrisburg, Williamsburg and Winchester Springs.

Mrs Archie Coulthart, Morewood, was appointed secretary to replace Mrs Murray Dillabough who retired after more than six years of service.

An invitation to hold the next sectional in Colquhoun United Church was accepted.

Rev Hilda Johnston, B.A., B.D., Th.M., a returned missionary from India, who is the 14th woman to become an ordained minister of the United Church, was the guest speaker. She was introduced by Mrs Fennell, the president.

Mrs Johnston spoke of the service at Indore, where she had been for the past five of the 21 years she had spent in India. She stressed the need for more missionaries to cope with the many problems. She had shown slides after the dinner hour, depicting the nature of the country and its people.

Mrs F. M. Cass, Chesterville, sang a solo, "Hold Thou My Hand," with Mrs Howard Fetterly, Winchester, at the piano.

Members of Winchester Springs Mission Band, directed by Mrs Geo. McIntosh and Mrs Lawrence Holmes, sang "Jesus Wants Me for a Sunbeam," and the solo part was taken by Erlene Casselman. Susan and Kathy Kirkwood sang "The Whisper Song."

The reports of secretaries were given as follows: Christian Citizenship, Mrs E. H. Greig, Morrisburg; Missionary Monthly and World Friends, Mrs W. S. Merrill, Morrisburg; Community Friendship, Mrs Graham McPherson, of Elma; Mission Circles, Mrs Edwin Forward, Chesterville; Christian Stewardship, Mrs Arthur Adams, Winchester Springs; Explorers, Mrs F. M. Cass, in the absence of Mrs T. D. Ross, Chesterville. The report of the courtesy committee was given by Mrs W. S. L. Merrill.

Mrs F. Erle Helmer was press reporter and the pianist for the day was Mrs Clarence Thompson.

The offering was received by members of the Elma auxiliary: Mrs Graham McPherson and Mrs Egerton Barkley, and dedicated by Mrs Hyndman McMillan.

Mrs John Milne closed the meeting with prayer.

Final Tribute Paid Alvenzie Crites

Many relatives, neighbours and friends paid final tribute Wednesday morning to the memory of Alvenzie Crites.

The funeral took place from Miller's Funeral Home to St. Columban's Church, Cornwall, where Requiem High Mass was celebrated by Msgr. R. J. MacDonald, assisted by Rev Donald B. MacDougald as deacon and Rev Gordon Villeneuve as sub-deacon.

A large number of people called at the funeral home to pay their last respects and to offer sympathy to the bereaved.

Many mass cards, floral tributes and cards of sympathy were received.

Pall bearers were Frank T. Shaver, Lloyd Marcellus, Wilson Hollister, James Ostler, Edward Hart and Herbert Barkley.

Burial took place in St. Lawrence Valley Union Cemetery.

Relatives and friends attending the funeral from a distance were from Ottawa, Prescott, Brockville, Maxville, Finch, Chesterville, Lunenburg, Wales and Canton, N.Y.

Forest fires in Sweden have been reduced by public co-operation.

United Presbytery W.A. Holds Supper Meeting At Inkerman

The semi-annual meeting of Dundas-Grenville Presbytery Woman's Association was held as a supper meeting at Inkerman United Church. Members were present from Easton's Corners, Jasper, Hallville, Reids Mills, Inkerman, Pleasant Valley, VanCamp, White Church, Burritts Rapids, Kemptville, Prescott, Roebuck and Harmony.

Greetings were extended by the session and official board, W.A. of Inkerman Church and Rev M. B. Jose, chairman of Presbytery.

Opening worship was presented by Mrs E. Spencer and Mrs H. Bennett, Prescott, with the theme "Our Faith in Prayer." A musical number was given by Mrs L. Cross and Mrs H. Atkinson, accompanied by Mrs H. Polley, all of Jasper.

Brief reports were received from the treasurer, corresponding secretary, literature secretary and the convener of Christian Citizenship. The literature secretary had on hand a splendid book display.

Business discussed included a complete executive meeting to be held in Kemptville on November 5.

Mrs Leslie Davis, president of the Ottawa-Montreal Conference, Woman's Association, was the guest speaker. She spoke on how to attain unity in W.A. work and stressed some of the qualities of good leadership. She said leadership is a challenge to service, to study, to understanding, to patience, to perseverance, to p ayer and to growth.

The report of the courtesy committee was given by Mrs C. A. Pryce. The offering was received and dedicated by Jasper W.A. and Mrs D. Cooper, Kemptville, gave the closing meditation.

St. Bernard's CWL Holds Meeting At Kearns Home

Sub-division president Mrs Sadie Beehler presided at the October meeting of St. Bernard's Catholic Women's League held at the home of Mrs Allen Kearns.

League correspondence dealt with during the business period included letters from the convener of finance, Mrs Angus Tessier, and Mrs Bradley, convener of radio, television and films. Mrs J. P. Rady was appointed convener of radio, television and films for the sub-division for the remainder of the year.

Reports indicate that preparation for the bazaar are progressing satisfactorily and conveners in charge of the various tables asked members to turn in their items well in advance. On a suggestion from the president, a committee was appointed in charge of decorating the hall.

It was the decision of the members that the League cater for a banquet sponsored by the Holy Name Society, November 24, in the church hall.

The Rosary was the topic chosen for a reading given by Mrs Ed Sloan.

Spiritual director Rev E. Danis, spoke a few words in regard to the importance of lay retreats and urged each individual to make a special effort to attend a closed retreat.

The meeting closed with prayer after which lunch was served by the hostess, assisted by several members. The next meeting is to be held on November 19.

MOREWOOD

Visit at Morewood

Mrs Edna McLean, Montreal, spent the weekend with Mr and Mrs Grant MacGregor.

Personals

Mrs Harmon Slinn and daughter, Portland, Miss Edna Macellus, of Williamsburg, were visitors of Mr and Mrs Gordon Fraser.

Mrs A. Dillabough left on Thursday to spend the winter in Ottawa.

Mr and Mrs Lorne Irven spent Sunday in Ottawa with Mr and Mrs Harold Irven.

Mr and Mrs Dwight Elliott, of Kingston, and Mrs James Casselman visited Mr and Mrs Donald Runions on Sunday.

Sale Sale Sale

We Are Forced to Liquidate Our Stock of Used Cars As We must Vacate Our Present Location And Our New Garage is Not Complete

All Models from 1949 to 1956 in Stock Are Winterized

MUST BE SOLD REGARDLESS OF OUR COST

Come In and Make Us an Offer

Here Are a Few Examples:

1951 CHEVROLET SEDAN—Green, reg. $992.50, sale	550.00
1951 FORD TUDOR—Black, reg. $661.65, sale	495.00
1952 FORD TUDOR—Blue & grey, reg. $995.40, sale	750.00
1953 FORD SEDAN—Blue & black, automatic, reg. $1,067.45, sale	825.00
1954 FORD SEDAN—Radio, reg. $1,417.00, sale	1,175.00
1955 PLYMOUTH SEDAN V8—Radio, etc., reg. $1,871.85, sale	1,400.00
1954 FORD SEDAN—Reg. $1,402.85, sale	1,150.00
1956 FORD ½-TON PICKUP—Reg. $1,571.50, sale	1,275.00
1952 FORD SEDAN—Radio, reg. $759.50, sale	600.00
1952 BUICK HARDTOP—Radio, reg. $1,135.60, sale	800.00
1952 FORD 1-TON EXPRESS—Reg. $411.25, sale	300.00
1951 BUICK HARDTOP—Reg. $938.50, sale	625.00
1949 FARGO ½-TON PICKUP—Sale	175.00
1955 METEOR NIAGARA SEDAN — Radio, reg. $1,750.00, sale	1,525.00
1953 CHEVROLET SEDAN DELIVERY —. Reg. $525.00, sale price	475.00
1956 FORD FAIRLANE 2-DOOR HARDTOP—Reg. $1,950.00, sale	1,800.00
1948 CHEVROLET SEDAN—Reg. $150.00, sale	100.00

McKendry Motors

MORRISBURG — ONTARIO

5-1

CONTRACTING

Repairs — Alterations — Masonry & Concrete Work
General Construction

M. SUMMERFELDT

DUNBAR Phone 545 ONTARIO

5tf

TRAVELLING?



for expert service, telephone

Canadian Pacific



Your local Canadian Pacific agent will be glad to handle all travel arrangements for you . . . including reservations and tickets for rail, airlines or steamships travel . . . help you with your itinerary . . . baggage checking . . . telegrams and other details to help make your trip a pleasure.

Information and reservations from

T. D. ROSS, AGENT

Chesterville - - - Ontario

Canadian Pacific

THE ONLY SCENIC DOME ROUTE IN CANADA

USED CARS

1955 PONTIAC SEDAN
1953 PONTIAC SEDAN DELUXE—Radio
1952 FORD COACH
1950 DODGE COACH
1950 MORRIS MINOR
1949 PLYMOUTH SEDAN
1947 CHEVROLET SEDAN
1941 DODGE SEDAN
1957 DODGE 1-TON TRUCK
1947 CHEVROLET ½-TON TRUCK

Bogart Motor Sales Ltd.

CHESTERVILLE Ph. 488 ONTARIO

SAVE AT **WESTERN**

EXTRA GRIP SNOW TIRES
600 - 670 - 710: $15.98

ETHYLENE GLYCOL ANTI-FREEZE
$2.85 gal.; 79c qt.

ANTI-FREEZE TESTERS
55c, up

THERMOSTATS
$1.19, up

RADIATOR HOSE—Moulded and Sraight

Battery Booster Cables 7.95

Battery Hydrometers ..... .65

Battery Chargers
6V, $13.50; 12V, $19.95

Ice Scrapers & Wheel Muffs

Use Our Lay-Away Plan

WESTERN TIRE AND AUTO SUPPLY

PHONE 875 — CHESTERVILLE

Paul–Froats

Baskets of yellow and white 'mums formed the setting for an October marriage in St. Luke's Lutheran Church, Dunbar, when Lorna Froats and Howard Paul were united in marriage. The bride is the daughter of Mrs Jason Froats, Chesterville, and the late Mr Froats, and the groom is the son of Mr and Mrs Wilbert Paul, Crysler.

Rev Andrew Blackwell officiated at the 2.30 p.m. ceremony. Mrs Douglas Fry was soloist and Mrs Bernice Barkley, Elma, was organist.

Given in marriage by her brother, Mr Glendon Froats, the bride wore a floor-length gown of white nylon tulle and Chantilly lace over taffeta. The close-fitting bodice had a picture neckline and long, tight-fitting sleeves. Her chapel-length veil was trimmed with Chantilly lace and was held in place by a bandeau of lace and tulle. She carried a white Bible and from this white streamers held sweetheart roses and white stephanotis.

Miss Myrna Froats, of Dunbar, was maid of honour for her sister and the bridesmaids were Miss Emma Froats, of Ottawa, and Miss Elva McMillan, Dunbar.

The maid of honour wore crystalette with gold accessories and carried a cascade bouquet of gold and brown 'mums. The bridesmaids chose gold crystalette dresses with brown accessories and carried a cascade bouquet of brown and gold 'mums.

Best man was Mr Bill Paul, brother of the groom, and ushers were Messrs Dwayne Irven, of Morewood, and Jack McRae, Crysler.

The brides mother wore fancy lace over taffeta with powder blue accessories and her corsage was of goldilock sweetheart roses. The groom's mother chose vedera with gold Lurex thread, frost accessories. She wore sweetheart roses en corsage.

Following a reception in the church hall, the couple let on a wedding trip to Winnipeg. Mr and Mrs Paul will make their home in Ottawa.

MOTORIZED LAPPS

The Lapps are rapidly discarding their traditional reindeer sleds in favour of Canadian snowmobiles, built in Quebec.

Professor Trevor Lloyd, who returned to Canada after research work for the Arctic Institute of North America, reported that a dozen twenty-four-seater snowmobile buses now run regular services between the interior and the coast of Norwegian Lapland.

During his travels, Professor Lloyd used skis to follow the Iron Curtain of the Russian boundary for many miles. He also travelled down the Norwegian coast to study fishing methods and returned to Godthaab, Greenland, where he was Canadian consul in 1944-45.

In all these countries there was a great desire shown to exchange information with Canada on administering Arctic areas.

The first steamboat on the Red River in Manitoba was launched in 1859.

The new president of the boxing club in Crawley, England, is Dr I. Clout.

Mrs Barbara A. Burd

The death of Mrs Barbara Agnes Burd occurred Tuesday morning, October 15, at the home of her daughter, Mrs Roy Miller, Niagara Falls, Ont.

Mrs Burd, the daughter of the late George Wagner and Elizabeth Johnston, was born in Russell County February 16, 1871. Most of her life was spent in Russell. She moved to Crysler following the death of her husband, Freeman Burd, in June, 1945.

Left to mourn the loss of a kind and loving mother are a son, William, North Tonawanda, N.Y.; a daughter, Mrs R. Miller (Gladys), Niagara Falls, Ont.; 18 grandchildren and 39 great grandchildren. A daughter, Addie, predeceased her 25 years ago. Also surviving are a sister, Mrs Arthur Burd, Winchester, and many nieces and nephews.

The funeral service was held at the Presbyterian Church, Crysler, Friday, at 3.30 p.m., with the Rev Mr Bell conducting the service.

A duet, "Jesus Understands," was sung by Mrs Bell and Mrs Rombough.

The beautiful floral tributes spoke words of sympathy and the pall bearers were six nephews: J. T. Flegg, Charles Burd, Lorne Feeley, Elmer Flegg, Lorne Irven and Grant Burd.

Interment was made in the Presbyterian Cemetery, Crysler.

Chalmer's United W.A. Meets at Droppo Home

The regdlar meeting of Chalmer's United Church, Finch, was held at the home of Mrs Earl Droppo recently. The president, Mrs J. L. Nephew, was in the chair and was assisted by Mrs James MacMillan as secretary in the absence of Mrs Ellery Ouderkirk.

The meeting opened with a hymn followed by the Lord's Prayer in unison. Scripture was read by Mrs Lindsay Hutt and lesson thoughts on the theme "Commitment for Service" were read by Mrs Earl Droppo. Minutes were read and approved.

It was decided to purchase two new outside doors for the parsonage, with the secretary securing information on same. Final arrangements were made for the bazaar and the ladies were requested to come to the church the afternoon before to prepare for it.

Mrs Cecil Dukelow gave a report of the Presbyterial W.A. meeting held in Cornwall.

The meeting closed with a hymn and prayer after which lunch was served by the hostess, Mrs Droppo, and the committee, Mrs Lindsay Hutt and Mrs Geo. Smith.



JUNIOR MAGAZINE—John Clerk is host and Roberta Maxwell is hostess on "Junior Magazine," the popular children's show which is seen on the CBC-TV connected network every week. Clark is starting his third season with the show, while Miss Maxwell, who was the first apprentice at the Stratford, Ontario, festival this year, will be making her debut.

MUSHROOMS

Mushrooms and toadstools seen in the woods are the fruit of fungi produced by rotting wood-fibre. The fungi transforms the wood into useful soil.

Many fungi are associated with the roots of trees, dissolving mineral products for the tree's nourishment and, in turn, obtaining plant foods supplied by the green leaves of the trees.

CELEBRATION

A detective examining the disarray in a hotel room vacated by a young couple, said: "This place looks as if somebody had exploded things in it."

He was right. The couple, apprehended near Knoxville, explained they had celebrated their wedding by shooting off firecrackers in their honeymoon room.

LETTER OF THE LAW

J. Allen Miller, seeking to turn his milk bar into a restaurant serving liquor, got a turndown from the Baltimore County Liquor Board. They said a corner of his building, in Towson Md., was 299.1 feet from a school building across the street, and the minimum distance is 300 feet.

Workmen have begun tearing 9-10ths of a foot off the corner.

The Arctic Tern often covers 10,000 miles of flight during migration.

Canada's glaciers are slowly retreating as temperatures rise in the north.

SMOKED PICNICS
49c lb.

10 LBS. PORK RIBS
$1.00

FRESH SAUERKRAUT
In Keg, 15c lb.

BACON SQUARES
35c lb.

FREE GIFTS WITH BLACK DIAMOND STAMPS

One Purpose—"To Serve You Well"
MARCELLUS MEATS
and Locker Storage

Farmers, Plowing Time Is Here Again

We have a good line of Plows on hand—new and used, on rubber and steel, fast hitch and hydraulic. We have 2 Ford Tractors, with plows; one John Deere Tractor, with 3-furrow plow, on rubber, 2 years old; one Massey-Harris Tractor, used; one Farmall 'M', on rubber.

THIS IS THE TIME TO BUY SPREADERS

Come In and See the Bargains!

CHARLES McMILLAN
YOUR INTERNATIONAL HARVESTER DEALER
CHESTERVILLE DIAL 414

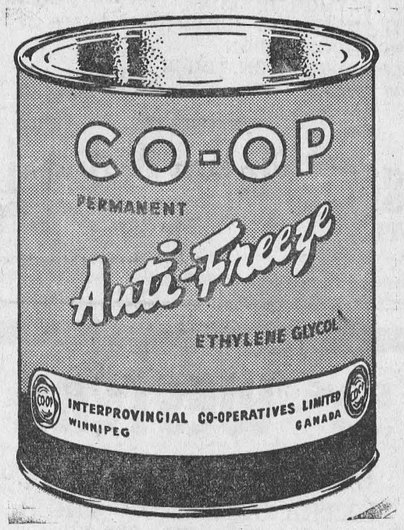

Chesterville District Co-Operative Inc.
Dial 377 - - - - Chesterville

ELECTRIC APPLIANCE SPECIAL
NEW 1958 FAIRBANKS-MORSE TELEVISION JUST ARRIVED
For the Latest in Styling and Best Performance See These Before You Buy
LOWEST PRICES IN TOWN!
NEW 1958 ELECTRIC RANGES—With pushbutton control
NEW HOME FREEZERS—At the lowest prices ever
NEW CONNOR & THOR WASHERS—Thermos and standard models

USED TRACTOR SPECIAL: One 102 Jr., on rubber, perfect condition; One B. F. Avery Massey-Harris, starter & lights.
We Still Have a Good Supply of New Tractors on Hand

LEON R. McMILLAN
MASSEY-HARRIS-FERGUSON & FAIRBANKS-MORSE DEALER
Phone 505 —Day or Night— Chesterville

833 CHESTERVILLE PLAY PEN 833

WEEKEND SPECIAL
Children's Snow Suits: $4.99
Sizes 2-6x

New Fall and Winter Coat and Hat Sets
Skirts — Dresses — Lined Jeans and Jackets
A SMALL DEPOSIT WILL HOLD ANY ARTICLE

-- CRIBS --
Harris Cribs — Complete with water-proof, spring-filled mattress 39.95
Lloyd Carriages — High Chairs — Cribs

CHESTERVILLE PLAY PEN
Mrs Al Kilby, Prop.

SILVER STAR STORE

NO CHARGE ON PHONE CALL ORDERS. ALSO FREE DELIVERY.

LAST WEEK'S WINNER: MRS KEN HARPER
This Week's Prize: Case of Dewkist Peas

Children's Fleece-Lined Overshoes 3.98
Also: Rubber Boots — Jeans
Men's Rubber Boots — Work Shoes

Giant Super Suds ..... .65

Club House Peanut Butter—Lb jar ..... .39

7 Lbs. Flour—Five Rose ..... .55

Habitant Pea Soup—28 oz. tins, 2 for ..... .37

GEORGE LAFLAMME
KING STREET CHESTERVILLE

FULTON BROS.

IF YOU BUY IT AT FULTON'S IT'S GOOD — IGA — THE STORE OF QUALITY, BUT NOT OF HIGH PRICES

BLANKETS
Size 72x84
Blue, Pink, Green and Yellow; Regular $7.98
Our Price: $3.98

PLASTIC STORM WINDOWS
36x72:
39c

PUTTY
15c lb., 1-lb. foil pkg.

WEATHER STRIP
Storm-proof — Rubberized
5c foot

COPPER TUBING—All Sizes

ELECTRIC LIGHT BULBS
15-25-40-60-100-150-200 & 300 Watt
At Low Prices

We Give Gold Bond Stamps With Everything In Our Store—Hardware Included

Carlon Plastic Pipe and Fittings in All Sizes

GLASS — FELT — ROOFING

PRESTONE
Eveready: $2.95 gal.; 89c qt.

Stove Pipes — Elbows — Half Pipes
Tapers — Etc.

CCM BICYCLES & PARTS
RCA-Victor & General Electric TVs and Radios

The Bargain Table

"An Article Advertised is an Article Sold"

FOR SALE

Collie pups.—Apply Basil Chambers, Chesterville. 5-1

FOR SALE

650 bales of straw, 1957 crop straw.—Apply W. C. Hunter, Morewood, Phone 412. 5

FOR SALE

Girl's "Little Nugget" winter coat, dark blue, size 10.—Phone 252, Chesterville. 5-1

FOR SALE

Used Norge Deluxe gas stove, automatic oven broiler and four top burners.—Apply Gord Lannin, Phone 962 or 361, Chesterville. 6

FOR SALE

1951 Buick 2-door sedan, excellent shape inside and out, good tires and motor, 2-tone paint.—Can be seen at Chesterville Garage, Phone 911. 6

TO RENT

Furnished house to rent, oil heated, pressure system; available November 10.—Apply David Valley, RR1, Chesterville, Phone 637. 5-1

FOR RENT

Brick house in 9th Concession, Township of Winchester, hydro and furnace, good road, close to school, immediate possession, reasonable rent.—Apply to Garnet Crump, RR2, Winchester, Phone Chesterville 237. 7

WEDDING STATIONERY

For all your needs in wedding invitations, announcements, serviettes, matches, etc., see our complete line at the Record Office. Prompt service in many styles and price ranges. 25tf.

TRUCK FOR SALE

Three-quarter ton Chevrolet pickup truck; new motor; truck in first class condition.—Apply Carl Merkley, Phone 506, Chesterville. 6-3

FOR SALE

Service station and living quarters, winterized, and can be moved to your location. Priced reasonable.—Phone 472, Chesterville. 6-3

FOR SALE

Two female hounds, one black and tan, one black and white. One of these hounds is an experienced deer dog, the other is a good fox runner.—Apply Reg Shaver, RR2, Chesterville, Phone 960. 5

FARM FOR SALE

Fifty acres, all under cultivation, good buildings with water in the stable, good house with hydro. To view this property contact—Claude Meldrum, Berwick, Ontario. 5-2

COUNTER SALES BOOKS

We stock counter sales books again. They are the automatics with carbon on each leaf, priced at 20c each or 2 for 35c. For your sales book needs see us at the Record Office. 51tf.

COURT OF REVISION

First sitting of the court of revision in connection with the 1958 assessment of the Township of Winchester will be held in Community Hall in the Village of Chesterville on Wednesday, the 13th day of November, at 10 o'clock in the forenoon. All persons having business with the said court will govern themselves accordingly.

Dated at Morewood this 29th day of October, 1957.

J. Steen, Clerk of the Township of Winchester, Morewood, Ont. 6-2

FARM FOR SALE

Farm consisting of 76 acres of tillable land, good house, barn and outbuildings in excellent state of repair, never-failing well. Close to school and church, on good road near South Mountain in Matilda Township.—Apply to Bruce Barkley RR1, Iroquois, Phone OL2-4104. 9

HELP WANTED

Best season's here for clothing sales! Represent British Knit—make money full or part time selling quality clothing for women, children, men. Free sales kit starts you. High cash commissions. Repeat sales. Party Plan available. Everyone a propect... Apply British Knit, Simcoe, Ontario. 5-2

CLERK'S NOTICE OF FIRST POSTING OF VOTERS LISTS

Voters Lists, 1957, Municipality of the Township of Winchester in the County of Dundas

Notice is hereby given that I have complied with Section 8 of The Voters Lists Act and that I have posted up at my office, Morewood, on the 24th day of October, 1957, the list of all persons entitled to vote in the said Municipality at municipal elections and that such list remains there for inspection.

And I hereby call upon all voters to take immediate proceedings to have any errors corrected according to law, the last day of appeal being the 9th day of November, 1957.

Jacob Steen, Clerk, Township of Winchester, Morewood, Ontario. 6-3

CLERK'S NOTICE OF FIRST POSTING OF VOTERS LISTS

Voters Lists, 1957, Municipality of the Village of Chesterville of the Township of Winchester in the County of Dundas

Notice is hereby given that I have complied with Section 9 of The Voters Lists Act and that I have posted up at my office at Chesterville on the 16th day of October, 1957, the list of all persons entitled to vote in the said Municipality at Municipal Elections, and that such list remains there for inspection.

And I hereby call upon all voters to take immediate proceedings to have any errors or omissions corrected according to law, the last day of appeal being the 1st day of November, 1957.

Dated this 16th day of October, 1957, at Chesterville, Ont.

H. C. Hummel, Clerk of the Village of Chesterville. 5-3

Canadian Pacific Railway Time Table

(All Times Standard)

Eastbound

Train
No. 22—For Montreal: 5.32 a.m. Daily
36—For Montreal: 4.53 p.m. Except Sunday.
282—For Montreal: 6.07 p.m. Sunday Only.

Westbound

281—For Smiths Falls: 11.55 a.m., Sunday Only.
35—For Toronto: 12.25 a.m. Except Sunday.
21—For Toronto: 12.44 p.m. Daily

Full information can be obtained at Station: Phone 325, **T. D. Ross,** Agent.

Memphis, first capital of Egypt, was an important centre as early as 1700 B.C.

AUCTION SALE

of

HORSES, CATTLE AND MACHINERY

Due to ill heath, the undersigned will offer for sale by Public Auction on the premises

½ Mile East of Finch Village on Highway 43

on

SATURDAY, NOVEMBER 9

Starting at 1 p.m., Sharp

4 Young Milch Cows, 3 Holsteins and 1 Dual Purpose Shorthorn, due to freshen in the Spring; 8 Pure Bred Registered Horses, 3 Percherons and 5 Belgians: Sorrel Belgian Stallion, rising 3 yrs., Farceur Breeding, all indications of Grade A Stallion; Belgian Mare, sorrel, 9 yrs. old, 2,260 lbs.; Belgian Mare, dark chestnut, 9 yrs. old, 1,700 lbs.; Belgian Mare, chestnut, 9 yrs. old, 1,940 lbs.; Belgian Mare, chestnut, 9 yrs. old, 1,960 lbs.; All Grade A mares and bred to stallion "Oswegatchie Buster." Black Percheron Mare, 9 yrs. old, 1,975 lbs., Grade A; Grey Percheron Mare, 4 yrs. old, approx. 1,400 lbs.; Grey Percheron Mare, 15 yrs. old, approx. 1,600 lbs.; Percheron Mares bred to Sr. Grand Champion Stallion Rex Mondraghope. Breeding dates will be made known day of sale. 10 Pure Bred Leicester Ewes, 8 registered, 1 Cheviot Ewe, all bred by registered ram; 2 Yorkshire Brood Sows, open; Pure Bred Tamworth Sow, 3 months old; Pure Bred Border Collie Dog; Stable Ventilator, Thermostat and Blower; Cockshutt Manure Spreader; Patented Horse-drawn Snow Plow; 1947 Dodge Horse Truck, in good condition, with 5 new tires; 1-horse 2-wheel Trailer; 2-wheel Cart; Set of Double Sleighs; Manure Sleigh; Single Sleigh; Walking Plow; 1-horse Walking Plow; Wheelbarrow; Set of Heavy Show Harness, in A-1 condition, also a number of Collars and Halters; Set of Express Harness; About 20 Sets of P.M.U. Harness, in good condition; Numerous Other Articles.

TERMS OF SALE

All sums $20.00 and under, CASH; over that amount 9 months credit on approved joint notes bearing interest at 5% per annum. Strangers desiring credit must furnish bank references.

EARL F. DROPPO, Prop.

Mahlon Zeron, Auctioneer, Iroquois, Ont. 5-2

ELIMINATES TERMITES

Mr and Mrs E. B. Null, Charleston, said the exterminator destroyed the termites as requested. The only trouble was that the house was destroyed too.

The Nulls filed a $25,000 suit against the company and an employee. The couple said the employee sprayed a chemical beneath the house while a pilot light was burning in a floor furnace.

The chemical spray ignited and the house was destroyed in the resulting fire.

SCOTTISH CARPENTER SQUATTER FOR 17 YEARS

William (Scotty) Gordon, an itinerant carpenter, has squatted on a quarter-section of land at Halcourt, Alta., for something like 17 years.

He, and the rough-hewn, 50-year-old cabin he lives in apparently have been presumed by various owners of the land to be permanent fixtures.

Barrel-chested Scotty, spry at 77, chuckles, "there's a wee bit more to it than that. but it hasn't got much to do with anyone else."

The white-haired old bachelor says he doesn't give the matter of land ownership much thought. Living in semi-retirement, he makes enough on odd jobs to give him plenty of leisure time in his home in the northwestern Alberta town.

His early life was a busy one. Scotty came to Canada from Scotland in 1903 as a homesteader. He soon tired of farm life and began travelling through the West as a carpenter.

He joined the Canadian Army in 1914 and made his first return trip to Scotland. He has had two since. But he says "there is no place in the world like Canada.

"There was nay the freedom in Scotland that a man has in Canada."

Discharged from the army at Victoria, B.C., he moved from there to Lake Saskatoon, where he set up his trade in 1919. By 1940 he had moved to Halcourt.

"At times, things were anything but good," he says, "but a man could get by in the country, especially if he happened to build barns and the like."

"AGE OF CHIVALRY . . ."

A knight and a lord are champions of Lady Guinness in her dispute with the Hartley Winteny, Eng., garbage collector.

Garbage collectors have refused to empty her bins unless she brings them to the bottom of the 40-yard driveway leading to her house.

Lady Guinness asked her 81-year-old neighbour, Lord Dorchester, a member of the local rural council, to help.

They were joined by 70-year-old Sir Claude Gidney, also a member of the council, in lodging an appeal against the garbage collector's refusal.

Said Lord Dorchester: They can't expect a lady to carry her garbage bin to the bottom of her drive. There are no men at Lady Guinness's house and that is a man's job."

A spokesman for council said that "if our garbage men had to go all the way up Lady Guinness' drive to empty her garbage bin it would be an expensive business."

FROGMEN CHART OLD SETTLEMENTS

Eleven "new" settlements dating back to between 3,000 and 4,000 B.C. have been charted as a result of research carried out by amateur frogmen in Denmark during the summer.

The frogmen were taking part in a competition to discover Stone Age relics now submerged by the sea.

Previous archaeological research on the Stone Age was concentrated on settlements found on land, mainly owing to the prohibitive cost of engaging professionals to make studies along the Danish coasts.

The appeal to amateur frogmen to help probe Denmark's prehistoric past was launched by the weekly newspaper Hjemmet and supported by the national museum.

It met with an immediate response and it was estimated that several hundred of the country's 1,000-odd amateur frogmen took part in the search for prehistoric relics during the two months of the competition.

Stone Age man, believed to have first settled in Denmark some 10.-000 years ago, lived mainly by hunting and fishing, and generally founded his settlements along the coasts or on river banks.

The after effects of the Ice Age included an inundation of the Danish coastlines and the broadening of several rivers into sounds, with the result that many of the early settlements now lie under water.

Most of the amateur frogmen who entered the competition had no previous knowledge of archaeology. They were simply told to look for objects made of flint, Stone Age man's favourite material for tools and weapons.

They brought to the surface several thousand flint relics, in addition to stone arrowheads and pieces of crude pottery.

MOST HONEST, ANYWAY

In the first mass test ever conducted in Providence, R.I.—unintentionally, that is—Providence residents proved that they are to a large degree honest.

On a Saturday night Gordon Reid, 26, superintendent of an apartment building, in an outburst of generosity sparked, he said later, by several vodka-spiked drinks, tossed $800 in small bills from the apartment roof.

Traffic was tied up as men, women and children snatched at the shower of greenbacks.

When Reid explained the money was not his and that he really did not mean to toss it away, people who read the story in the Sunday Journal started returning the money. By Sunday night 35 men, women and children had returned $600.

TURNBULL'S UNDERWEAR—

Yes, we have that popular weight of cotton underwear for men. Short-sleeve pullover shirts, elastic waist ankle-length drawers. All garments shrink resistant; shirts have nylon reinforced neck. Size 36-44.

Shirts, $1.50; Drawers, $1.95

Penman's '95' COMBINATIONS—Men's	7.50
Turnbull's '81' COMBINATIONS—Men's	3.98
Boys' Penman '71' COMBINATIONS	2.89
Men's Penman FLEECE COMBINATIONS	3.69
Men's FALL WEIGHT COTTON COMBINATIONS—S.S.	2.25
Boys' COTTON SHIRTS - DRAWERS—Ea.	.98
Turnbull's '81' SHIRTS - DRAWERS—Men's, ea.	2.75

MEN—Remember our Free Extra Pants Sale of Johnston Clothes. Sale ends November 9. Choice of all fabrics in various ranges. Good fit guaranteed. Coat - Pant prices start at $54.95

Ladies' WOOL-NYLON SNUGGIES	1.89
Children's COTTON PANTIES—2-4-6 yrs.	.69
Ladies' COTTON SNUGGIES—White	.79
Boys' CORDUROY JEANS—Blue, age 8-16	4.98
Headlight BLACK LINED JEANS—Boys'	4.69
Boys' POLO PYJAMAS—8-16 years	2.95
PYJAMA FLANNELETTE—36" wide, yd.	.59
Girls' COTTON ANKLETS—Heavy weight, pr.	.59
Ladies' ORLON CARDIGANS—14-20	5.95

CLEARING SPECIAL — **Ladies' Rayon Nightgowns**—Lace trim; size M-L. Choice of colours. Reg. $2.95.
Our real low clearing price **1.49**

Moriarty's

Phone 354 - - Chesterville

Barkley's Electronics

COMPLETE LINE OF RADIOS, TV's & APPLIANCES, SALES & SERVICE

All Work Guaranteed

Phone:
Shop: KI. 3-2650
Res.: KI. 3-2710

Williamsburg

47tf

BLOUSES

Let our smart-looking new blouses put the spice of variety in your warlrobe and at prices that please you budget. In our wide choice of styles and colours you'll find the blouse you're looking for.

$2.95 - $5.95
Sizes 10-20; Also Oversize

L. M. COLQUHOUN
KING STREET — Dial 511 — CHESTERVILLE

Home-Made Bread

Hot Out of the Oven

We have it every day, along with lots of other Home-Made Baking.

Why not drop in next time you are in town or, better still, drive up and do your weekend baking in a few minutes by shopping at

3tf

SUMMERS' BAKERY
PHONE 140
Winchester — Ont.
3-2

DION FARM MACHINERY

Includes full line of New Idea Machinery and Patz Stable Cleaners.

PAUL MONAST

33tf.

SERVICE STATION OPEN THIS SUNDAY

Marcellus & Merkley

In order to accomodate the driving public one service station will be open every Sunday in Chesterville.

26-5-56.

DEAD STOCK

Dead stock removed from your farm promptly for sanitary disposal. $2 service charge for each call. Telephone collect: 3730 Cornwall, St. Lawrence Rendering Company Ltd. 1957 pd.

Specials

SEE THE NEW FINDLAY OIL BURNER

Designed To Produce a Lot of Heat On a Minimum Amount of Oil
Adds Beauty and Convenience To Your Home

FINDLAY COOKSTOVES & HEATERS
FINDLAY COMBINATION STOVES
STOVE PARTS—Any Make

Hallowe'en Candy — Peanuts

McIntosh Apples—No. 1 Grade, by Hamper

BEATTY BARN EQUIPMENT
COW STALLS — WATER BOWLS
STANCHIONS — LITTER CARRIERS
REPAIRS

GEORGE GILLARD&SON
"The House For Hardware"
DIAL 353 - CHESTERVILLE

Newsletters of Community Happenings as reported by Our Correspondents

Country Correspondence

Phone or send your personal news to your local correspondent or call the Record at 401, Chesterville

FINCH

Spend Few Days At Finch

Mr and Mrs Lloyd Gunn, New York City, spent a few days with Mr and Mrs H. H. Ouderkirk.

Finch Personals

Mrs W. H. Werley, Hazel Wereley, Mrs Arnold Atchinson and Miss Hope Jack, Cornwall, were Wednesday guests of Mr and Mrs D. M. Henry and family.

Miss Ann Henry spent Friday in Ottawa.

Mrs G. MacLean spent a few days with Mr and Mrs J. G. Cameron, Cornwall.

Bruce Shaver, Ottawa, called on Mr and Mrs Peter Shaver on Saturday.

The community was shocked on Saturday to learn of the death of F. C. Eligh who was killed by his bull in the barn about 5 p.m. Mr Eligh was a past Dominion president of the Holstein-Freisian Association.

Miss Darlene Ouderkirk, Ottawa, spent the weekend at her home here.

Mrs Alice Bigford, Ottawa, is the guest of her sisters, Mrs Gordon Ouderkirk, Mrs Walter Carr and Mrs H. McMonagle.

Mr and Mrs Aldon Droppo and family, Beaconsfield, spent the weekend with Mr and Mrs Earl Droppo and Mr and Mrs Robert Smith.

Mr and Mrs W. H. Wert, Montreal, and Mr and Mrs Clare Bush, Massena, were Sunday visitors with Mrs H. E. Bush.

Mrs Z. Smith, Mexico, N.Y., is visiting her sisters, Mrs McMonagle, Mrs Carr and Mrs Gordon Ouderkirk.

COLQUHOUN

Mr, Mrs Lloyd Gallinger Honoured by Friends

On Thursday evening friends, neighbours and relatives gathered in the church hall to honour Mr and Mrs Lloyd Gallinger on their 25th wedding anniversary. An address was read by Mrs Roy Hart to which Mr Gallinger fittingly replied.

Local News

Mr Jimmy Gallinger, Niagara Falls, accompanied by his grandmother, Mrs Lily Gow, and Mrs Mahlon Gow, drove his mother, Mrs Clifford Gallinger, and brother, Steven, to Dorval on Wednesday. Due to weather conditions, the flight did not leave the airport until Thursday evening. Mrs Gallinger and Steven will join Mr Gallinger in Pakistan where he is helping supervise the building of a power dam.

Mrs Beatrice Colquhoun ie spending some time with her son, Allastaire, and grandchildren in Shawinigan Falls while the younger Mrs Colquhoun is with her ailing father in Toronto.

Mr and Mrs Lawrence Whittaker spent Friday evening with Mr and Mrs Emerson Barkley and family.

Mr and Mrs Sam Kyle, Mr and Mrs Don Kyle and family called on Mr and Mrs Lee Smith and Pat on Sunday afternoon.

Mr and Mrs Frank Warren, of Ottawa, spent Monday with Mr and Mrs Roy Hart and family.

Mr and Mrs Don McMartin, of Cornwall, spent the past Monday with Mr and Mrs Sam Kyle and family.

Rev Ronald North and Mr Jimmy Gallinger left for Niagara on Saturday. Jimmy is staying with Rev Mr North while his parents are in Pakistan.

ORCHARDSIDE

Spending Some Time At Elliott Home

Mr and Mrs Bert Zentner and son, Ricky, of Manitoba, are spending some time with their daughter, Mrs Bert Elliott, Mr Elliott and children.

Items of Interest

Visitors on Sunday at the Allen home were Mr and Mrs Kenneth Shaver, Barbara and Ken, of Maxville, and Mr Grant Beckstead, Ottawa.

Mr and Mrs Roy Elliott spent Tuesday evening with Mr and Mrs Harrison Allen and family.

Mr and Mrs Gerald Link and Mr and Mrs Frank Casselman, of Morrisburg, spent Friday evening with Mr and Mrs Alfred Carkner and family.

Mrs Alfred Carkner, Mrs Emerson Barkley and Mrs Walter Merkley spent Monday in Cornwall.

Mr and Mrs George Elliott visited last Wednesday with Mr and Mrs Gordon Servage and family, of Morrisburg.

Mr and Mrs Sid Gibeault and family spent Sunday with Mr and Mrs Patenaude, Morewood.

Miss Beverley Price spent Sunday night with Miss Aline Gibeault.

Mrs Willie Elliott and Mrs Des Wheeler spent Monday in Cornwall.

Mr and Mrs Harrison Allen and family spent Monday evening with Mr and Mrs Donnie Loucks and sons.

AN EXAMPLE

Parents leaving a meeting of Toronto's suburban Ionview public school the other night found that pranksters had let the air out of tires in two dozen cars.

Irate drivers looked for half an hour for a service station with an air pump.

The meeting featured a panel discussion: The disciplining of children.

BERWICK

Guests During Week At Meilleur Home

Guests at the home of Mr and Mrs Joseph Meilleur last week were Mr and Mrs Lionel Dupie, of Massena, and Mr and Mrs Joseph Dupie, Cornwall, Mr and Mrs Victor Moss, Chesterville.

Personals

Miss Mae Grady, Ottawa, spent a couple of days last week with Miss Mary Curran and brothers.

Mr and Mrs Norman MacQueen and family, Prescott, visited during the weekend with relatives here.

Mr Frank Baker, Crysler, called on his sister, Mrs Wm. Ouderkirk, on Monday.

Mrs O. McEwen and Miss Edith Anderson, Ottawa, visited on Sunday with their parents, Mr and Mrs A. Anderson.

A few from here attended the funeral Monday morning at Crysler of the late Mrs Bazinet.

Mrs Adam Anderson spent a few days last week at Ottawa.

Mr and Mrs Aden Casselman and Mr and Mrs Bert Rady returned home from Simcoe after attending the plowing match.

GOLDFIELD

Miss Mabel McMahon Holidaying at Home

Miss Mabel McMahon, R.N., of New York City, is spending some holidays at her home.

Goldfield News

Mrs Alva Runions and son, Ray, visited the former's sister, Mrs Geo. Myers, Mr Myers and family, Winchester Springs, where Mrs Myers is ill at her home.

Mr and Mrs Thomas Mallet attended the funeral of the late Mr Neil MacRae held in Knox Presbyterian Church, Crysler.

Miss Mabel McMahon, R.N., and Mr James McMahon attended the Gallant-Gauthier wedding at Alexandria on Saturday.

Mr and Mrs Alva Runions and Ray spent Saturday in Cornwall.

Messrs Donald and Hugh Gillies, James McMahon, Hector Gillies, Donald and Norma Gillies attended the auction sale on the farm of Mr George Barkley.

Mrs D. P. Cameron and Mr and Mrs E. Bicks have taken up residence in Finch Village.

We are glad to report that Mr Theodore Dewar has returned home from hospital.

Miss Donalda Cameron, Montreal, spent the weekend with Miss Annie Cameron and Donald Cameron.

The Autumn Thank-offering meeting of the Women's Missionary Society of St. Luke's Presbyterian Church will be held in the church on Thursday afternon in the church, with the guest speaker being Miss Frances Clark.

Mr and Mrs Elburn Shaver have returned home from a motor trip to the West coast of Canada and the United States.

Miss Donalda Cameron, of Montreal, called on Mr Sam Cameron.

Mr Ronald Bonneville, Cornwall, visited Mr and Mrs Alva Runions and Ray Runions.

Hauling water for livestock has been the task of some of the farmers in this vicinity. The recent showery weather has assisted very much with plowing and it is reported plowing is about completed.

Many friends were grieved to learn of the untimely death of Mr F. Clifford Eligh at his home. The funeral was held Tuesday afternoon in Chalmer's United Church. Interment followed in Maple Ridge Cemetery.

GOLDFIELD SOUTH

District Teachers Attend Conference

Mrs Gladys Ouderkirk, Miss Bella McLeod, Mrs Vera Casselman, Mrs Erma Steven and Mrs F. Moran attended the fall conference of Region Four Teachers Federation at Brockville on Saturday.

Local News

Miss Arla Warner, Dr and Mrs Brock Nugent and son, Ottawa, called on Mr and Mrs Donald Casselman Wednesday evening.

Mrs Laura Otto, Newington, was an overnight guest Thursday of Mr and Mrs Donald Casselman and attended the silver wedding anniversary for Mr and Mrs Lloyd Gallinger.

Mrs S. B. Casselman is visiting her daughters, Misses Margaret and Marian Casselman, Montreal.

Audrey and John Casselman are attending Ottawa Winter Fair.

Musk-oxen are only a remnant of the herds of early history. They are rigidly protected by law.

Sixty per cent of the original forest of Canada has been burnt—only 13 per cent has been cut.

Dutch Sash & Door Factory

SASH — DOORS — FRAMES
Woodworking of All Kinds for Less Money

Odd-sized Doors & Windows—Special Price
Suitable for Most Buildings

Save 20-30% by buying from the manufacturer
STORM WINDOWS AND DOORS

Adriaan Heuff, Prop.
Morewood Ont. - - - Dial 629

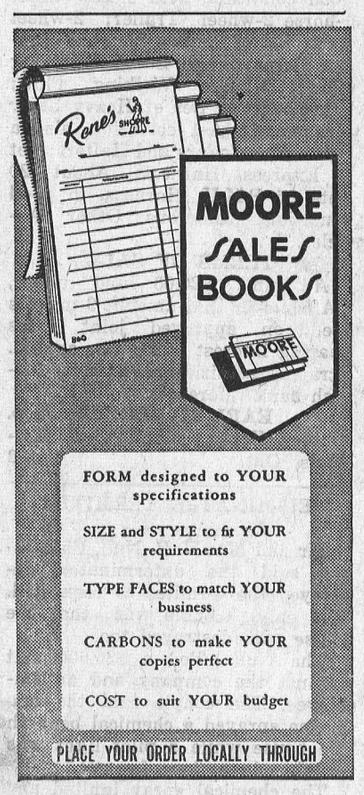

The Chesterville Record
CHESTERVILLE — ONTARIO

Professional Directory

Hubert McCloskey
Phone: Chesterville 763
Ottawa CE67489
LIFE INSURANCE PLANS
Mortgage Protection — Select Life
Educational — Personal Savings
"Let's Talk It Over"
8 Mar. '58

H. W. ALGATE
Optometrist
at P. J. GILROY'S
Chesterville
THURSDAY, NOVEMBER 14
Only By Appointment
IN ADVANCE

EDWIN McINTOSH
WILLIAMSBURG
Co-Op Auto Insurance
Phone 398r2, Morrisburg
or contact Co-Op Store
2-18-58

Moving & Hauling
We are completely equipped to look after your commercial hauling and all local and long distance moving.
Consult us for rates—our prices are reasonable.
H. A. GREER, Prop.
CHESTERVILLE — ONT.
1 Apr. 57

WM. J. MASTERSON
Co-Op Auto Insurance
Chesterville Co-Op

Whether It is To Buy or Sell
SEE
GORDON W. THOM
Real Estate
MORRISBURG — ONTARIO
Phone 87 or 11W 2-56

Dr. H. S. Hutt, D.D.S.
CHESTERVILLE, ONT.
OVER BANK OF NOVA SCOTIA
DIAL 318

Clement Insurance Agency
Since 1893
GENERAL INSURANCE
Our knowledge and experience in Insurance enables us to give you a first class, prompt efficient service.
JOHN CLEMENT
Chesterville — Phone 598
3-4-57

CASS & CASS
LAW OFFICES
Chesterville Dial 735
Banko of Nova Scotia Building
Winchester Phone 11

C. W. CASSELMAN AGENCY
(Establish 1905)
Automobile Financing
GENERAL INSURANCE
At Residence on Queen St. East
DIAL 398 — CHESTERVILLE
51-52

BICCUM & POAPST
Insurance & Real Estate Brokers
Can give you a complete Insurance and Real Estate Service.
We are representatives for all general insurance lines and the North American Life Assurance Co.
Phone Us Collect
PH. 285 — WINCHESTER

Rowe Funeral Service
Ambulance — Modern Equipment
Hospital Bed for Rent
Dial Chesterville 437 day or night
W. B. ROWE
Funeral Director and Embalmer

Insurance—Financing
Automobiles, new trucks, new tractors and farm equipment insured and financed at low rates.
Hough Insurance Agency
Chesterville — Phone 854

R. G. Dodds, D.D.S., L.D.S.
Dentist
DIAL 334
At Residence on Albert Street
CHESTERVILLE

LICENSED AUCTIONEER
Will handle all kinds of Farm or Household Auctions. Guarantee results. Reasonable rates. Write or phone for dates at my expense.
Dwight Tupper
Dial 514 — Chesterville, RR1

DELBERT HUMMEL
Licensed Auctioneer for all kinds of sales, at reasonable charge.
Chesterville RR 1. 33

MacLEOD, COMRIE & CO.
CERTIFIED PUBLIC ACCOUNTANTS
MUNICIPAL AUDITORS

Ottawa
Donald MacLeod, C.P.A.
Licensed Trustee for Bankruptcy
304 Laurier Ave. W., Ottawa
Tel. 2-4123

Cornwall
Bryson Comrie, C.P.A.
338 Second St. W., Cornwall
Tel. 3400

New 1958 Marconi TV

The New Marconi TV for 1958 Is Now on Display with Value and Performance Out of This World

Be Sure To See the Magnificent Marconi Line Of Quality TV Sets Before You Buy

You Will Be Amazed at Their Beauty and Performance — Life-like Picture, Life-like Tone

WHERE DEPENDABILITY IS A MUST—IT'S MARCONI

Remember: Marconi Leads, Others Only Attempt to Follow

If You Can't Get What You Want with Marconi, It Isn't on the Air

Come In and Let's Talk It Over

Munro's Garage
"YOUR MARCONI DEALER SINCE 1932"
DIAL 372 — CHESTERVILLE
4tf

FOR A BETTER USED CAR
AT LESS MONEY
SEE
MELVIN'S

1954 Dodge Sedan—2-tone blue
1953 Pontiac Sedan—Hydramatic, radio
1953 Oldsmobile '88' Sedan—Heater, radio
1953 Ford Coach—Heater and radio
1952 Chevrolet Sedan—Heater
1951 Ford Sedan—Very clean
1950 Plymouth Sedan—Heater and radio

Melvin Motors Ltd.
General Motors Dealer & OK Used Cars and Trucks
PHONE 112 — WINCHESTER

HYNDMAN

Lose Home By Fire

Mr and Mrs Cecil Somerville and Carolyn spent Wednesday with Mr and Mrs Bell, Manotick; they lost their home by fire the night before. We extend ou sympathy to them on their loss.

Personal Items

Mrs Janet Lattimore spent Thursday with her sister, Mrs Eliza Beggs, Heckston.

Mrs Carl Grant spent Thursday with friends in Cardinal.

Mr Byron McCarley was taken to a Kingston hospital on Thursday. We hope he will soon feel better.

Mr and Mrs Bob Nicely and Bobby, Miss Doris Lattimore, Ottawa, were Sunday visitors at the Lattimore home.

Mr and Mrs A. Lavendar, Oshawa, were weekend guests of Mr and Mrs Ray Grant. They were married October 19. Mrs Lavendar is the former Jessie Hess, daughter of Mr and Mrs Lyman Hess. We extend congratulations to them.

Guests of Mr and Mrs Cecil Somerville on Sunday were Mr and Mrs Arnold Fader, Hainsville, Miss Grace Brigvs, Prescott. Mrs Della Hodge, South Mountain, Mr and Mrs Howard Adams, Kemptville.

Mr and Mrs Robert Conley spent the weekend with friends in Prescott.

BECKSTEAD

Weekend Visitors At Beckstead Home

Weekend visitors at Mr Chas. Beckstead's were Mr and Mrs Clair Armstrong, Montreal, Mr and Mrs Grant Beckstead and Thelma, Ottawa, Miss Ethel Merkley, of Cornwall, and Mr and Mrs Fred Beckstead.

Local News

Mrs Gertie Alford visited recently with Mrs Earl Beckstead.

Mr and Mrs Glenn Barkley and Carolyn visited on Sunday with Mr and Mrs Bernise Barkley.

Mr and Mrs Leslie Whittaker, Mr and Mrs Emerson Barkley, Jarkie and Lynda had tea on Sunday with Mr and Mrs Frank Whittaker.

Mr Ross MacKenzie is visiting with his son, Mr Wray MacKenzie, and brother, Mr Allan MacKenzie.

Mr and Mrs Frank Whittaker visited on Friday with Mr and Mrs Leslie Whittaker.

Mr Mahlon Beckstead called on Mr and Mrs Bernice Barkley on Sunday.

Mr Mahlon Beckstead was a tea guest of Mr and Mrs Allan MacKenzie.

Mrs Roy Barkley and Miss Reta Barkley visited on Sunday with Mr and Mrs Allan MacKenzie.

Miss Lynda Barkley visited on Monday with her grandparents, Mr and Mrs Frank L. Whittaker.

Mr Scott Kneeland, Montreal, spent the weekend with Mr and Mrs Bernice Barkley.

ANCIENT PULLEYS

Two perfectly preserved pulleys that were used 3,500 years ago to raise two-ton limestone blocks to the top of the 400-foot Khufu pyramid in Egypt have been found by excavators. Until now Egyptologists have believed that the pyramid builders did not have the pulley, although they are known to have made wide use of ropes.

DUNBAR

Mrs Mary Smirle Holidaying in Florida

Mrs Mary Smirle left Saturday for a few weeks' holidays in Florida with her son, Weldon Smirle, and Mrs Smirle.

Dunbar News

Mr and Mrs Ed McMillan, Linda and Leslie, were supper guests on Sunday with Mr and Mrs Elmer McMillan.

Mr and Mrs Glendon Froats and Kim, Ottawa, visited on Wednesday with Mrs Grace Froats and Myrna.

Mrs Alice Price spent a few days with her daughter, Mrs Milton Shay, and Mr Shay, Chesterville.

Mr and Mrs Elmer McMillan spent Wednesday evening with Mr and Mrs Ralph Barkley and family.

A large number from here attended the W.I. food sale on Saturday.

Miss Betty Beckstead spent the weekend with her parents, Williamsburg.

Mrs Grace Froats, Mr and Mrs Dwayne Munroe, Grace and Donald, Nation Valley, visited Friday evening with Mr and Mrs Jim McMillan and Mr and Mrs Elmer McMillan.

GRANTLEY

Tea Guests Of McMillan Family

Mr and Mrs Hubert Shay, Judy and David, Spencerville, were Sunday tea guests with Mr and Mrs Earle McMillan and family.

Local News Items

Mr and Mrs Don Gordon and Mrs Flora Helmer, Edmonton, were Friday tea guests with Mr and Mrs Mason Robinson.

Mr and Mrs Vernon Whaley and Kevin were Sunday tea guests with Mrs John McMillan and Grant. Our sympathy is extended to Mr Whaley on the loss of his mother, Mrs Tom Whaley, Long Sault, who passed away on Tuesday.

Mr and Mrs Jim Hesson and Mrs Maude Hesson were among those attending the 25th wedding anniversary of Mr and Mrs Lloyd Gallinger.

Grantley Sunday School will be held at 1.30 p.m. on November 3, with church service at 2.30 p.m.

Flt. Lieut. Campbell Gordon, Mrs Gordon and Donnie, Ottawa, were Sunday guests with Mr and Mrs Don Gordon. Afternoon callers were Mr and Mrs Phil Casselman, John and Audrey.

Mr and Mrs Wilburn Robinson and family were Sunday guests with Mr and Mrs Wm. Fetterly.

Mr and Mrs Willis Robinson and family, Winchester, were Sunday evening callers with Mr and Mrs Glenn McMillan and daughters.

NATION VALLEY

Return to Edmonton After European Tour

Mr and Mrs Wilfred McKercher, Winchester, and Mr and Mrs Chas. McKercher, Edmonton, were calling at the Jamieson home Friday evening. Mr and Mrs Chas. McKercher on their way home to Edmonton having spent four months touring the British Isles and Europe.

Personals

Mr Calvin Droppo, Ottawa, spent Wednesday at his parental home.

Mr and Mrs Ralph Guy, Prescott, and Mrs Olive Droppo attended the wedding of the latter's niece, Miss Jean Daggett, Norfolk, N.Y., at the Methodist Church and reception on Saturday.

Mr Victor Johnston, Cass Bridge, was calling in the Valley.

Mrs Olive Droppo visited her daughter, Mrs Ralph Guy, and Mr Guy, Prescott, recently.

Mrs Dwight Droppo visited her parents in Williamsburg last week.

Mrs Geo. Smith has returned home to Campbell's Bay.

PEROXIDE BLONDES RESULT OF JET AGE

Six men wear peroxide blonde streaks in their dark hair as the brand of their jet-age jobs at Boscombe Down, England.

When they go into the local pub for a pint of beer it's cat-calls and whistles all the way.

The streaky six work on a space-age job building a rocket interceptor. It runs on high-test peroxide of hydrogen, the stuff women use to bleach their hair.

Jet-fuel peroxide is much stronger than the normal blach, and when the wind blows the wrong way engine mist causes the trouble. The men wear protective plastic helmets but if a man pulls off his helmet and then touches his hair before washing his hands, up comes a blonde streak.



EVERYBODY EATS-- TRY THESE!

By Helen Graham

BAR TYPE COOKIES

Cocoanut Walnut Slice

1 cup flour
½ cup butter
½ cup brown sugar

Mix like pie crust and pat down in a well-greased cake tin. Bake slightly in a hot oven and while cooking mix together the following ingredients:

2 eggs, beaten
1 cup brown sugar
2 tbsps. flour
½ tsp. salt
Pinch salt
1 cup walnuts, chopped
½ cup cocoanut
½ tsp. vanilla

Mix together and pour on top of first mixture, baked slightly and cooled. Bake in a moderate oven 20 minutes. Cover with vanilla butter icing.

Peanut or Almond Squares

½ cup butter
½ cup brown sugar
1½ cups flour, sifted
1 tsp. baking powder
1 tsp. vanilla
1 egg yolk

Cream the butter, add sugar and egg well-beaten. Add flour and baking powder; add vanilla. Pour into square cake pan and cover with meringue.

Meringue: 2 egg whites; 2 cups brown sugar

Beat egg whites until stiff, beating in the brown sugar. Sprinkle top with nuts and bake in a moderate oven 45 minutes.

Graham Cracker Ice Box Cake

30 graham crackers
30 large marshmallows cut in pieces or 4 cups small marshmallows
½ cup walnuts
12 maraschino cherries, cut in pieces
1 can condensed milk
½ tsp. vanilla
⅛ tsp. salt
Cocoanut

Mix all together. Spread a layer of cocoanut on a buttered cake pan. Spread mixture on top of cocoanut and finish with another layer of cocoanut. Cover with wax paper and store in refrigerator 24 to 48 hours before using.

Marshmallow Squares

¼ cup butter
32 large marshmallows or 4 cups small marshmallows
5 cups rice cereal

Melt butter in top of double boiler. Add marshmallows and cook till marshmallows are melted. Stir to blend with butter. Pour over rice cereal in a large buttered bowl. When thoroughly blended press into a buttered 13 by 9 inch pan. Cut into squares when cool.

Brownies

Brownies are always a favourite.

1 cup sugar
1-3 cup flour
1 tsp. baking powder
¼ tsp. salt
2 squares chocolate melted
2 eggs
½ cup chopped walnuts
1 tsp. vanilla

Cream butter and sugar, beat in eggs and chocolate which has been melted over hot water. Add flour sifted with baking powder and salt; add nuts and vanilla. Spread in greased shallow pan and bake at 350 degree oven 15 minutes. Cut in squares before removing from pan.

This will seem underdone when taken from the oven but will become crisp when cool.

STRAINED RELATIONS

An error by the town clerk of Aix-les-Bains, France, has made the father of four a bachelor, his wife his stepmother and his father a bigamist.

The mixup came to light when Louis Cloeckner tried to establish his right to an identity card. A check of the records did show that Louis' father, Augustus, was married in 1947—to Louis' wife.

Officials said it will take a court judgment to straighten the thing out.

FRENDLEE FARM CHATS—

(Continued from Page 2)

struck our family. Two cousins went to visit their grandfather. The six-year-old coaxed to play with an old, rusty muzzle-loader that hung in the woodshed. The gun hadn't been used for years and was no good so the doting grandfather gave it to him. The six-year-old took it outside. In a minute there was a shot. The grandfather rushed out to find the two-year-old grandson—dead.

Th empty gun, the quiet bull, the old, rheumatic horse, the machinery we couldn't farm without—these are all enemies out to get us if they can. Always we must be on our guard. Never can we be too cautious.

THE 1957 DODGE
THE CAR WITH THE FORWARD LOOK
Royals — Mayfairs — Regents — Crusaders
Unequalled for Comfort, Quality, Beauty
Are Here Now
COME AND LOOK THEM OVER
DEPENDABLE USED CARS
A Good Selection
First Class Mechanical Service on Cars and Tractors
MacDONALD MOTORS
PHONE 280
Main St. W. — Winchester
26tf.

Memorial Works
GRANITE MEMORIALS
Inscriptions at Cemeteries
Quality — Workmanship — Fair Prices
THOS. KLINGVALL
PROPRIETOR
Chesterville — Phone 224

VALUE FOR INSURANCE
The things you live with, your home, your business, your stock-in-trade, are all subject to loss through accident or circumstances beyond your control.
Learn how easily you can be protected through adequate insurance.
Writing all classes of insurance including Great-West Life.
HOUGH INSURANCE AGENCY
Phone 854 CHESTERVILLE Box 294

HYLO EGGS
Receivers and Distributors
Grading Stations
Winchester — Osgoode
Chesterville
Daily Highest Market Price
HONEST GRADES
Two Electric Grading Machines — No Waiting
Harold Marriner, Manager
Chesterville

PLUMBING & TINSMITHING
8-gal. Milk Cans Completely Re-tinned—2 Weeks Service
We are ready to attend to all your Plumbing Repairs and New Equipment installations such as Bathrooms, Pressure Systems, Water Softeners, etc.
For Economical heating let us install a New Oil Burner in your present furnace.
NEW FURNACES ON HAND
Space Heaters in Stock — Galvanized Iron Roofing
Eave Troughing Fitted
Willis Cross - Chesterville
MAIN STREET PHONE 647

WHAT ABOUT TODAY'S REPLACEMENT COSTS?
Everyone should carry enough insurance to rebuild his home at today's higher prices, and replace everything that might be lost in case of fire. Unless you have enough insurance to rebuild your home or replace your household contents, you're just not safe.
For Low-Cost Protection, Call or Write:
E. B. LYNCH
Life, Fire & Automobile Insurance
AGENT
PHONE 874 — — CHESTERVILLE

THE HYDRO-ELECTRIC POWER COMMISSION OF ONTARIO
ONTARIO HYDRO
BUILDINGS FOR SALE AND REMOVAL
The Hydro-Electric Power Commission of Ontario at its Rehabilitation Office in the Village of Morrisburg will receive from parties interested offers covering the purchase and removal of numerous buildings (barns, sheds, dwellings) located in the St. Lawrence Power Project area, between Mille Roches and Iroquois.
The buildings will be sold individually and by tender. Interested parties desiring to purchase more than one structure should specify price in a unit basis.
Further information, tender forms and list of particulars for buildings now available may be obtained by writing to or calling at:
ONTARIO HYDRO,
Rehabilitation Office,
High Street,
P.O. Box 310,
Morrisburg, Ontario.
Telephone KI-3-2911.
Tenders should be mailed to The Hydro-Electric Power Commission of Ontario, Rehabilitation Office, Box 310, Morrisburg, Ontario, Attention: Mr J. H. Jackson.

ORDER COAL NOW!
FOR SALE: Used 12'x12' Brooder Houses, including three pair of sash 9 L. 10x12.
$60.00 each
Begg Lumber Company
CRYSLER, ONT.
PHONE 373 and AVOID DISAPPOINTMENT

- PHILCO -
TELEVISION
Presents Three Major Discoveries:
The Micro-Grid Tuner — The Magnetic Ring
Permanently-sealed Precision Circuits
Look To Philco for Performance
In Attractive Designs and Prices to Match
Completely Installed
See them now at
CUMMINGS FURNITURE SALES
PH. 397 - - CHESTERVILLE

MAINLY ABOUT PEOPLE

Phone Us Your Personals
Call 401

Mr and Mrs Keith Graham and Mary motored to Fulton, N.Y., over the weekend and spent an enjoyable time with Mr and Mrs Stafford Campbell, Dougie and Charles. Mr Campbell is at present superintendent of the Nestlé chocolate plant in Fulton.

Friends will be pleased to hear Canadian citizenship papers were received recently by Mr and Mrs Peter de Rooy and Mr and Mrs C. Van Kats and sons, Chesterville, and Mr and Mrs A. Koelwyn, of Morewood.

Recent guests of Mrs Arletta Ball and Mr and Mrs Johnny Ball were Mr and Mrs John Whittaker, Mrs E. McMillan, Mr Fred Meyer and son, James, all of Cornwall, and Mr and Mrs George Hamilton and Billy, Ottawa.

CARD OF THANKS

We sincerely thank our relatives and kind friends for words of sympathy, floral tributes and other acts of kindness shown in our recent bereavement.

Willie and Effie, Gladys and Roy and granchildren of the late Mrs Burd.

Coming Events

NOTICE

Puruant to adjournment, the November session of the council of the Municipal Corporation of the United Counties of Stormont, Dundas and Glengarry will be held in the Council Chambers, County Buildings, Cornwall, on Tuesday, the 12th day of November, A.D., 1957 at 10.00 o'clock a.m.

L. C. Kennedy, Counties' Clerk-treasurer, County Buildings, Cornwall, Ontario. 6-3

BAZAAR AND SUPPER

A bazaar and supper, sponsored by the Presbyterian Ladies' Aid, will be held in the Presbyterian Hall, Morewood, on Friday night, November 8. Supper served at 6 o'clock. Admission, $1.00; children, 50c. 6-2

EUCHRE PARTY

A euchre party, sponsored by St. Mary's CWL; will be held in the Parish Hall, Chesterville, on Monday, November 4, at 8.15. 5-1

SOCIAL CREDIT CONVENTION

Social Credit convention for Grenville-Dundas will be held at Spencerville Town Hall on Wednesday, November 6, at 8.15 p.m. Mr Solon Low, MP, federal leader, will be guest speaker. Come and bring your friends. 5-1

AUXILIARY MEETING

The regular meeting of Winchester District Memorial Hospital Auxiliary will be held in the Assembly Hall of the Hospital on Thursday evening, November 7, at 8 p.m. A good attendance is requested.

REMEMBRANCE DAY PARADE

All veterans, members of Ladies' Legion Auxiliary, and all others taking part in Remembrance Day and Dedication Parade are asked to gather at Legion Hall at 1.45 p.m. sharp, November 10. Parade will move off at 2.15 sharp for service at the Monument at 2.30 6-2

Mr, Mrs Harry Hutchinson Celebrate Anniversary

Mr and Mrs Harry Hutchinson celebrated their 25th wedding anniversary on Sunday, October 27, when they entertained members of their immediate families.

Mrs Hutchinson, the former Martina Bolton, is a daughter of the late Mr and Mrs Simon Bolton, of South Mountain, and Mr Hutchinson is son of Mrs Benson Hutchinson, Morewood, and the late Mr Hutchinson. They were married at the home of the bride's parents, South Mountain, by the late W. R. Johnston on October 26, 1932. The couple were attended by Mrs Alfred Hamel, sister of the bride, and Mr Mack Hutchinson, brother of the groom, both of whom were present Sunday.

Mr and Mrs Hutchinson have two sons, Glendon, of Dauphin, Man., and Carl, at home.

A three-tier wedding cake, the gift of Mrs Ernest Jackson, a sister, centred the tea table. Many lovely gifts were received.

Present were Mr and Mrs Arthur Micklewright, Massena; Mr Elgin Froats, Cornwall; Mr and Mrs Cecil Bolton, Mille Roches; Mr and Mrs Ernest Jackson, Williamsburg; Mrs Alfred Hamel, Mr and Mrs Merle Holmes, South Mountain; Mr and Mrs Allen McDonald, Winchester; Mr and Mrs Hume McConnell, Mr and Mrs Mack Hutchinson and family, Morewood; Miss Eleanor Simpson, Chesterville; Mr Gary Hutchinson and Miss Claudette Smith, Ottawa.

Mr, Mrs Arthur Burd Marks 60th Anniversary At Winchester

On Sunday last the many friends and relatives gathered at the home of Mr and Mrs Arthur Burd, Winchester, to celebrate with them their 60th wedding anniversary.

For the happy event Mrs Burd wore a black silk crepe dress with a corsage of red roses and lily-of-the-valley.

At 11.45 Mr and Mrs Burd were called to the charmingly decorated room where an address was read by their eldest son, Charles Burd, of Crysler, while their daughters. Mrs Alpin Ferguson and Mrs Cecil Baker presented a well filled purse to them.

The address follows:

Dear Mother and Dad:

Your family and friends have gathered here to celebrate with you this happy event on the 60th anniversary of your wedding. Diamonds and gold rank among the precious metals but sixtieth anniversaries are among the very happiest days of married life.

No doubt when you started on Life's road together you pictured a very happy path and, although you have met difficulties not anticipated, you have also experienced many joys you never expected.

You have been very successful in meeting life as a team and on this occasion this is one of your happiest thoughts, the thought of sharing your joys and sorrows for more than half a century.

Sixty years looked like a long stretch as you viewed it from the start, but time moves swiftly and we are sure that you have found it just long enough to prove the things worth living for. A sixtieth wedding anniversary is not only a happy point to look backward from but a grand point from which to view the future.

As each anniversary leads down the Golden Way, we trust you will be spared together with even deeper joy after sixty years of wedded life.

We now ask you to accept our sincerest good wishes for health and happiness for years to come and, as tokens of our good wishes, we ask you to accept these gifts.

Family and Friends.

Mr and Mrs Burd expressed their thanks for the gifts, after which they, with their family, grandchildren, great grandchildren, brothers and sisters, sat down at a well-laden dinner table centred with a beautifully decorated three-tier wedding cake, a gift from the family.

In the afternoon and evening the host of friends who called at the home to extend their best wishes to the happy couple were received by Mrs Alpin Ferguson, while Mrs Cecil Baker and Mrs Charlie Burd poured tea.

Friends were present from Niagara Falls, Pembroke, Ottawa, Aultsville, Finch, Crysler, Chesterville and Winchester.

CARD OF THANKS

I would like to thank all my friends and relatives who remembered me so kindly with cards, flowers, treats and visits while I was ill at my home. Special thanks to Dr Howard Justus.

Mrs Arletta Ball.

CARD OF THANKS

At this time we would like to thank all our neighbours, friends and relatives who remembered us so kindly during our illness with letters, cards, calls and treats. Special thanks to Mr and Mrs Burton Beckstead and Dr Justus.

Mr and Mrs Frank Darling.

CARD OF THANKS

We would like to take this opportunity to thank all our friends and neighbours for their lovely gifts and cards we received on our sixtieth wedding anniversary. Thanks also to St. Paul's Ladies' Aid and W.M.S. for the lovely plant and to all who called on us at our home; to Rev Mr Sutherland, who was unable to visit us due to illness, for his phone call. It was all very much appreciated.

Mr and Mrs Arthur Burd.

CARD OF THANKS

We wish to thank all those who helped make our 60th anniversary such a memorable occasion. Special thanks to Rev D. L. Gordon.

Mr, Mrs. James Parkin Sr.

North Valley W.A. Holds Meeting

The October meeting of North Valley W.A. was held at the home of Mrs Mac Otto. The meeting opened with a hymn and Scripture was read responsively.

Mrs John Grandaw and Mrs Charles Hart had charge of the topic, "Commitment for Service." Minutes of the last meeting were read by the secretary, Mrs Ellard Zummach.

Roll call was answered by a verse containing the word "Thanksgiving." There were nine members and six visitors present.

The treasurer's report was read showing a goodly sum realized from the turkey supper.

The November meeting will be held at the home of Mrs Charles Hart.

Mrs Alex J. Shaver

Mrs Elizabeth Etta Shaver, widow of the late Alex J. Shaver, died at her home on Friday, October 18, after a lengthly illness.

She was born at Northfield Station, a daughter of the late Alexander Poapst and his wife, the late Emmaline Wereley. She was in her 90th year.

She married Alex. J. Shaver on December 27, 1893, and moved to a farm in Osnabruck Township where they lived all their lives. Mr Shaver predeceased her in January, 1957.

Mrs Shaver was a member of Grantley United Church, the Woman's Association and a life member of the Women's Missionary Society.

She is survived by one son, Roy, and one daughter, Bessie, both at home. Another son, Harold, was killed overseas in 1918. One brother survives, Howard A. Poapst, of Cornwall Centre.

The funeral was held at her residence with Rev C. A. Dukelow conducting the service. Pall bearers were Albert Wintrs, Bert Winters, Sam Carbino, Ross Scott, Clifton Gallinger and Earl Waldroff. Interment was made in Grantley Cemetery.

Mrs Mahlon Hess

One of the oldest residents of Williamsburg, Mrs Mahlon Hess, died suddenly at her home. She was in her 87th year.

She was born in Chesterville on November 30, 1870, the oldest of the family of the late John Edgerton and his wife, Matilda Faulkner. There had been nine children by this marriage, four boys and five girls.

She married Mahlon Joseph Hess on February 16, 1894, and he predeceased her August 24, 1934. They lived at Winchester Springs until 1919, after which they moved to Williamsburg.

Surviving are one daughter, Mrs Roy Baldwin (Hazel), of Inkerman; one son, Donald, on the homestead; four grandchildren and six great grandchildren. Also surviving are three sisters, Mrs Florence Ball, Chesterville; Mrs Emma Nottell, Hanna, Alta.; Mrs William Coulthart, Morewood; two brothers, Fred Edgerton, Winnipeg, Man., and Harry Edgerton, Chesterville, and many nieces and nephews.

Rev Andrew Blackwell conducted the funeral services in St. Peters Lutheran Church.

Interment was made in Maple Ridge Cemetery.

More than a billion new trees grew in the forests of the Canadian pulp and paper companies last year.

Balm of Gilead trees can be easily grown by burying poles of this species in moist ground.

SHOW BILL

Thurs., Fri., Sat. Oct. 31-Nov. 1-2
"The Buster Keaton Story"
A comedy, in VistaVision. Starring Ann Blyth, Rhonda Fleming, Donald O'Connor, Peter Lorre and Larry Keating.

Mon., Tues., Wed. Nov. 4-5 & 6
"Lust for Life"
A drama, in CinemaScope and Metrocolor. Starring Pamela Brown, Kirk Douglas, Anthony Quinn and James Donald.

PICADILLY
Williamsburg



WEAR A POPPY

Sponsored by Chesterville Branch, Canadian Legion

DEDICATION OF WAR MEMORIAL

The public is asked to attend a Dedication Ceremony and Remembrance Day Service on the Community Hall Grounds, Chesterville, on Sunday, November 10, at 2.30 p.m. Sharp.

At that time the War Memorial to the Chesterville and District Fallen will be dedicated.

The service and dedication directed by Chesterville Branch No. 434, Canadian Legion, is as follows:

O CANADA—One verse.
ADDRESS—By Earl Simzer, Zone Commander, G-3.
UNVEILING.
PRAYERS OF DEDICATION—Rev E. B. Bugden, Fr J. J. Collins.
LAST POST.
THE SILENCE.
LAYING OF WREATHS.
REVEILLE.
GOD SAVE THE QUEEN

6-2

Chesterville Legion No. 434

CAR DRAW AND BINGO

Chesterville Community Hall
FRIDAY, NOVEMBER 1, 1957

BIGGEST BINGO OF THE YEAR
MAGNIFICENT PRIZES

CAR DRAW—1957 Chevrolet 2-door Sedan Complete with Licence, Heater and Prestone

Tickets Available from Legion Members

1tf

This Sunday AT THE CHURCHES

ST. LUKE'S LUTHERAN CHURCH — DUNBAR
Rev Andrew Blackwell, Minister
SUNDAY, NOVEMBER 3, 1957
1.45 p.m. Sunday School
2.30 p.m. Worship Service
"Come to worship, leave to Serve."

PRESBYTERIAN CHURCH
Mr Douglas Fry, Student Minister
SUNDAY, NOVEMBER 3, 1957
10.00 a.m. Chesterville
11.00 a.m. Morewood
2.30 p.m. Dunbar

TRINITY UNITED CHURCH
Rev E. B. Bugden, Minister
SUNDAY, NOVEMBER 3, 1957
10.30 a.m. Sunday School
10.30 a.m. Worship
Junior Choir in Attendance
7.30 p.m. Evening Worship

THE PENTECOSTAL CHURCH
Rev A. J. Edgeley, Minister
SUNDAY, NOVEMBER 3, 1957
10.00 a.m. Sunday School
11.00 a.m. Worship
7.30p.m. Evangelistic Service
Friday: 8 p.m. Young People's Service.

UNITED CHURCH OF CANADA
SUNDAY, NOVEMBER 3, 1957
10.15 a.m. Berwick
11.15 a.m. Finch
2.30 p.m. Grantley
Sermon: "Who, Me?"
Rev C. A. Dukelow, Minister

MOREWOOD UNITED CHURCH
Rev. D. L. Gordon, Minister
SUNDAY, NOVEMBER 3, 1957
10.30 a.m. Morning Worship and Sermon
11.30 a.m. Bible Class
All Made Welcome

CHURCH OF THE HOLY TRINITY
Rev Robert Strachan, Rector
SUNDAY, NOVEMBER 3, 1957
7.30 p.m. Evensong

FAMILY STYLE ENTERTAINMENT
Winchester
DOORS OPEN 7:00 P.M., CONTINUOUS FROM 7:30

Saturday Evening Shows Start at 6.30 p.m.

THURSDAY, FRIDAY, SATURDAY OCT. 31, NOV. 1-2
"SPOILERS OF THE FOREST"
In Colour. Starring Vera Ralston and Rod Cameron

"HELL'S CROSSROADS"
Starring Stephen McNally and Peggie Castle

MONDAY, TUESDAY, WEDNESDAY NOVEMBER 4-5-6
"WRITTEN ON THE WIND"
In Technicolor (ADULT)
Rock Hudson and Lauren Bacall