The Morrisburg Leader

Authorized as Second Class Mail
Post Office Dept., Ottawa

VOL. 101, NO. 48. MORRISBURG, ONT., FRIDAY, NOVEMBER 29, 1963 $2.50 YEAR IN CANADA; $3.50 IN U. S. A.

Veteran Teachers Honoured for Service

Distinguished Service Certificates from the Federation of Women Teachers of Ontario were presented to six retired Dundas County Public School teachers with overy forty years of service at the F.W.T.A.O. meeting held in Iroquois Public School on Monday evening.

Corsages were pinned on the honoured guests by Misses Phyllis Brunton, Nancy Wilson, Linda Strader, Mrs. Rae Helmer, Mrs. Rose Crowder and Mrs. Ruth Kirkwood.

The President, Mrs. A. Doris Riley, eulogized the ex-teachers who had given so unselfishly of their time, talents and skills, to assist in the education of Ontario's leaders of to-morrow. Mrs. Alice Hogeboom, Regional Director, Kingston, presented the honorary certificates to Miss Minnie Smith, who had taught in Grade Two, Morrisburg Public School, for 52 years, Miss Gertrude Campbell 50 years in Grade One, Miss Gertrude Lane, Iroquois 42½ years, Miss Edith Render, Iroquois 40 years, Miss Emma Gardner Winchester 40 years, and Miss Carrie Hunter, Morewood 41½ years.

The guest speaker, Mrs. Hogeboom was introduced by Mrs. Isobel York and thanked by Mrs. Mabel Whitteker.

Miss Kay Morgatroyd who has retired from the Iroquois Public School teaching staff was presented with an occasional chair. A suitable address was read by Mrs. Nelda Hanes and the presentation was made by Mrs. Kirkwood.

Mrs. John Thompson, Dixon's Corners, entertained with humour-readings.

The President, Mrs. Riley reported on the Ontario Curriculum Development Conference held in London, Ont. on Nov. 7th, 8th and 9th. The theme of the Conference was "The Atmosphere of Learning". Outstanding speakers included Dr. Francis Leddy, Vice President and Dean of the Arts and Science Faculty, University of Saskatchewan; Dr. Emmet O'Grady, University of Ottawa; Dr. R. W. Forrens, Director of Research for the Curriculum Development.

Dr. Leddy stressed that there is a crying need for more emphasis in the field of fine arts to fulfil man's creative urge when technology will have increased his leisure time. The swift pace of social change makes it difficult to prepare for the future, but ways of teaching future generations the significance of these changes must be found.

Mrs. Riley participated in the discussion group on "The Responsibilities of the Home, School, and Community". It was felt that the home should teach physical care and good health habits. A good home is one where children should be given responsibilities, spiritual and moral values inculcated . . . honesty, respect for himself and others and their property. By precept and example parents will be the guiding light. There should be a close relationship between the home and the school,— differences arise due to lack of understanding. The teacher sees an entirely different child.

The question was asked: "What are the techniques that parents can use to make the child a responsible citizen?" J. H. Kinkaid, Inspector of Public Schools, Goderich, said that with the united effort of parents , schools, churches, visiting nurses, youth organizations and public libraries, today's children will become more responsible citizens. Spiritual and moral values are more important than the materialistic, he stressed.

The responsibilities of the school are to teach the pupil to think for himself, stimulate creative ability, teach the basic skills, accept pupils as individuals, guide and direct the pupil to be a good citizen. The responsibilities of the community are to have good schools, supervised playgrounds, organized sports, good public library and good community leaders. The press, radio, and television must stress good things rather than the evil. How can this be accomplished? One of the consultants, E. C. Longmuir, said, "Compliment the editor when he prints a worthwhile news item; write the manager of the radio or TV station and tell him how much you have appreciated the good music, educational programs and cultural entertainment heard and seen on your sets.

At the conclusion of the meeting, the guests enjoyed a delicious buffet meal. A beautifully decorated cake with the honoured guests' names inscribed, flanked by blue and white tapers in crystal candabra, was cut by Miss Minnie Smith

Mrs. Eileen Beckstead, Secretary of the F.W.T.A.O., thanked the Iroquois and Matilda Township teachers for their hospitality.

WEEKLIES PARTICIPATE IN ONTARIO-QUEBEC TOURISM MEET

The weekly press co-operated in the first Ontario-Quebec conference on increasing the flow of tourists both ways over the Ontario-Quebec border. Meeting in Quebec City, the three-day conference sponsored by the Ontario Department of Travel and Publicity delved into a crowded agenda and came up with a number of suggestions that the ministers of both provinces will turn over to their departments for study.

Tourism represents $600,000,000 a year to Ontario, the Hon. James A. C. Auld, Minister of Travel and Publicity, told the group of weekly and daily editors, and representatives of national magazines, radio and television.

This represents ten cents in every dollar of the pay envelope of Ontario citizens and means jobs for 300,000 people, five per cent of the province's population.

Robert Prevost, Deputy Minister of Tourism, Fish and Game for Quebec, said Ontario tourists were coming over the border in tremendously increasing numbers, accounting for 583,000 cars of the 600,000 counted last summer entering Quebec at the 15 border points.

The group combed tourist literature from both provinces and also brought up suggestions for improving the invitation to the tourist. They discussed tourist accomodations, the potential of travel between the two provinces, recreational facilities, the "differences" which attract tourists of the two provinces.

Mr. Auld told the meeting that some of Ontario's tourist booklets will be printed in French this year, and serious consideration is being given to a bi-lingual printing for the following year. Upper Canada Village billboards in Quebec will be in French, he said. As well, he told the group, some booklets will be in other languages for new Canadians.

Mr. Prevost said the Quebec government will shortly release a 30-minute color film, "Land of Good Neighbours", in which Quebec communities will be twinned with those in Ontario and other provinces.

William H. Cranston, Midland, Ont., chairman of the Tourist Industry Committee, Department of Economics and Development, was chairman of the sessions held at the Chateau Frontenac.

Representing the weeklies were: Ontario, Lynn Lashbrook, Rodney Meruery, president of the CWNA; J. A. Morris, Prescott Journal; Robert Boyer, MPP, Bracebridge Herald Gazette; G. A. Scott, Gananoque Reporter; Quebec, Roger Alarie, The Guardian, Verdun, president QWNA Robert Giles Jr., Lachute Watchman and Fernand Berthiaume, L'Argenteuil, Lachute.

Ottawa this year will have its seventh consecutive budgetary deficit for an estimated total increase in the federal net debt over the period of $3,750,000,000.

JOHN PALMER IS SPEAKER TO LIBERAL WOMEN

At a meeting of Grenville-Dundas Liberal Women's Association held in Morrisburg Public School Auditorium, "Big John" Palmer was guest speaker. He addressed the meeting on the subject of "Organization". He said "With time and organization, this riding can be won. There is a tide of discontent in Grenville-Dundas which must be transmitted into action through fundamental and sound organization.'

"There will be no federal election in the immediate future", Mr. Palmer said. "Things are too evenly balanced, and we must be prepared". He told his listeners that "a grass roots organization is in the process of being built and a basic plan for the riding will be brought out in the near future".

Directors elected at the meeting were: Mrs. Victor Jents, Prescott; Mrs. Howard Kittle, Winchester Township; Mrs. Howard Dodge, Cardinal; Mrs. Cephus Smyth, Morrisburg; Mrs. Nora Henderson, Edwardsburg; Mrs. Jean Evans, Kemptville; Mrs. Harry Ferguson, Oxford; Mrs. Llyod Earle, Wolford.

The next meeting will be held on Thursday, January 16 at the home of Mrs. J. Ray Colligan, Morrisburg.

From 1946 to 1962 immigrants to Canada brought in $1,117,000,000 of capital and settlers' effects to a value of $422,700,000.



Delegates attending the Ontario-Quebec Conference on Tourism were: Front Row (left to right) The Honourable James Auld, Minister of the Ontario Department of Travel and Publicity; Mr. Wm. Cranston, Chairman, Tourist Industry Committee, Ontario Economic Council; Mr. Robt. Prevost, Assistant Deputy Minister, Department of Tourism, Fish and Game; Mr. Robt. Boyer, MPP, Bracebridge Herald Gazette, Bracebridge, Ontario.

Back Row (Left to Right) — Mr. Gerry Scott, Gananoque Reporter; Mr. John Morris, Prescott Journal, Prescott; Mr. Robt. Giles, Jr., The Watchman, Lachute, Quebec; Mr. Lynn Lashbrook, Rodney, Ontario, President, Ontario Weekly Newspapers Association; Mr. Roger Alarie, The Guardian, Verdun; Mr. Fernand Berthiaume, L'Argenteuil, Lachute, Que.

Hockey News

Combines Win, Lose; Monties Here To-night

The Morrisburg Combines dropped one rung in the standings as they defeated Hull Volants by a 6-3 score and then lost to Ottawa Montagnards 9-2, while previously sixth place Cornwall Emards won one game and tied 1 to move into 5th place in the seven team league.

Last Friday night the Combines hung on to a narrow lead for two periods and then turned on the steam to whip the then third place Hull Volants by a 6-3 score. Big Doug Casselman scored early for Morrisburg on a long shot that the Hull goalie seemed to misjudge. Two minutes later, Little Doug Casselman stole the puck from a Hull defenceman and walked in alone to score and give Morrisburg a 2-0 yead at the end of the first period. However, only a couple of spectacular saves by goalie Jerry Fleury kept Hull off the scoresheet, as the visitors were consistently outskating the Combines.

The second period saw Hull come back strongly with two goals by Louis Seguin, sandiwching one by Larry See.

During the second period, Big Doug Casselman aggravated an old leg injury, which will keep him out of the Combines lineup for about a month.

In the third period, the fired-up Combines fired three straight goals to wrap up the game. Obie O'Brien, Jack Hoy and Ollie Cameron handled the scoring for Morrisburg, while Hubie Garneau beat Fleury for the lone Hull marker near the end of the period.

☼

MONTIES 9; COMBINES 2

The absence of 5 front line players hurt the Morrisburg Combines as they bowed 9-2 to the powerful Ottawa Montagnards on Tuesday night. Missing were Big Doug Casselman, ou twith an injury, Russ Casselman, Red Lawlor, Obie O'Brien and Neil Tomalty.

The loss dropped Morrisburg into sixth place as Cornwall beat Brockville 2-1 to move 1 point up on the Combines. The Monties' win gave them a three point edge over Kingston Aces in their battle for first place.

Playing the Auditorium, the Monties ran up a 2-0 score in the first period and increased their lead to 3-0 before Morrisburg finally hit the scoreboard on a goal by Gord MacMillan. After that it was all Monties, as they ran the score to 9-1 before Bob Carrs connected for Combines' second goal. For Monties Andre Despard, Bill Watson and rookie Al Stitt each scored a pair while singles went to Rolly Anderson, Guy Beauregard and Gerry Manolle.

Nineteen penalties were handed out in the rough game, Monties picking up 10 of them, including a misconduct to Despard.

☼

RETURN MATCH TO-NIGHT

What should be one of the best games of the season shapes up for tonight at the Community Centre. The Combines will be at full strength, with the exception of Big Doug Casselman and Russ Casselman, both out for about three weeks, for this return match.

This will be the first visit of Andre Despard and Co. to the local arena and many fans will be out to see this spectacular scorer alone. Game time is 8.30 p.m.

☼

ST. LAWRENCE - OTTAWA SR. HOCKEY SCHEDULE

Following is the schedule of games remaining during the regular season of the St. Lawrence-Ottawa Senior Hockey League, involving the Morrisburg Combines.

NOVEMBER—
Fri., 29—Ottawa at Morrisburg.

DECEMBER—
Tues. 3—Lancaster at Morrisburg
Thurs. 5—Morrisburg at Hull.
Fri. 6—Kingston at Morrisburg.
Tues. 10—Cornwall at Morrisburg
Thurs. 12—Morisburg at Cornwall
Tues. 17—Morrisburg at Lancaster (in M.)
Fri. 20—Hull at Morrisburg.
Sun. 22—Morrisburg at Cornwall
Tues. 24—Morrisburg at Brockville.
Fri. 27—Brockville at Morrisburg

JANUARY—
Fri. 3—Morrisburg at Lancaster.
Wed. 8—Morrisburg at Kingston.
Fri. 10—Ottawa at Morrisburg.
Tues. 14—Brockville at Morrisburg.
Thurs. 16—Morrisburg at Hull.
Tues. 21—Morrisburg at Brockville.
Thurs. 23—Morrisburg at Cornwall.
Fri. 24—Kingston at Morrisburg.
Tues. 28—Lancaster at Morrisburg.
Wed. 29—Morrisburg at Kingston
Fri. 31—Morrisburg at Lancaster

FEBRUARY—
Thurs. 6—Morrisburg at Hull.
Fri. 7—Ottawa at Morrisburg.
Tues. 11—Cornwall at Morrisburg
Fri. 14—Hull at Morrisburg.
Tues. 18—Morrisburg at Brockville.
Wed. 19—Morrisburg at Ottawa.
Fri. 21—Morrisburg at Ottawa (in Morrisburg).

GAME TIMES—
Week-days, 8.30 p.m., except Ottawa, 9.00 p.m.; Sundays, Hull and Cornwall, 2.30 p.m.; Kingston 8.15 p.m. Lancaster will play home games in Cornwall.

☼

DUNBRIK ORFUNS OPEN SEASON NEXT WEEK

The Morrisburg Dunbrik Orfuns hockey team will start their season the first week of December. The Orfuns are the champions of the 1961-62, 1962-63 seasons.

It was decided at the last meeting of the South Dundas Intermediate League, held on November 17, that there would be only four teams Cardinal, Iroquois, Morrisburg and Williamsburg.

For the month of December, all games will be held at the Morrisburg and District Community Centre, with games held twice a week. All games will be double-headers, with the exception of December 2, which will be an All-Star Game.

The All-Stars will consist of play ers of last season's teams from Cardinal, Iroquois and Williamsburg against the Dunbrik Orfuns, who defeated Iroquois to win the Paul Robert Trophy. People will remember that it was the best of seven series, which went all the way with the Orfuns winning out. The last game drew 862 people, the highest number of fans at one game in the new rink since it opened December 29, 1962.

The league officially starts on Wednesday, December 4th, with Cardinal vs. Morrisburg and Iroquois vs Williamsburg.

Other games during December are as follows:

Mon. 9—Morrisburg vs Cardinal; Williamsburg vs Iroquois.
Fri. 13—Williamsburg vs Morrisburg; Cardinal vs Iroquois.
Mon. 16—Morrisburg vs Williamsburg; Iroquois vs Cardinal.
Wed. 18—Iroquois vs Morrisburg; Cardinal vs Williamsburg.
Mon. 23—Morrisburg vs Iroquois; Williamsburg vs Cardinal.

The reason all games are held in Morrisburg is because Morrisburg is the only rink near enough that has artificial ice. The League hopes to have another schedule after this one is completed.

Remember the All-Star Game on Monday, December 2nd, starting at 8.30 p.m. The gate for this game will go to the league affiliation.

The admission for the all-star game is 50 cents for adults; 40c for students, and 25 cents for children.

Be sure to come and enjoy a good clean game of hockey. Also keep in mind the double headers start on Wednesday, December 4th at 7.30.

B of M Has Successful Year

New high levels in practically every phase of its operations here, throughout Canada and in six countries abroad, are reported by the Bank of Montreal in its 146th annual statement. The figures were provided by S. Gordon Walroth, manager of the Morrisburg branch.

Commenting on the statement for the year ended October 31, he said B of M assets rose by more than $260 million to a record of $4,275 million. At the same time, loans of all kinds, to individuals, businesses and municipalities, totalled $2,419 million.

Total deposits of $3,961 million, included Canadians' personal savings of some $1,937 million, which showed an increase of $103 million in the year.

RECORD EARNINGS

Earnings of more than 940 offices at home and abroad, also reached a new peak at $16,747,028, the manager reported. The figure is $733,516 more than in 1962. Provision for taxes is $18,204,530.

The bank's more than 22,500 shareholders are receiving dividends of $2.15 per share, or a total of $13,061,250.

The manager said that "quick" assets amounted to $1,966 million, representing 48.4 per cent of the bank's liabilities to the public, against 47.8 per cent last year. This reflects the bank's traditionally strong liquid position, he said.

The valuation of bank premises is shown at $69,091,403, compared with $65,878,133 in 1962, an indication of the bank's continuing programme of branch modernization and extension in this province and elsewhere.

FUNERAL SERVICE FOR G. COURTENAY

After a lingering illness, a well-known and highly respected resident of this district Courtenay, passed away. He had been a patient at the Coleman Nursing Home in Kemptville.

Mr. Courtenay was the youngest son of the late John Courtenay and Emma Keeler. He was born on January 30th, 1891 at Morrisburg and spent his youth here. Later in life, he resided at Ventnor. He is survived by two brothers and a sister, George of Hamilton; Ken of Florida, and Mrs. B. Laushway of Ogdensburg, as well as several neices and nephews.

His funeral service was held at the Hammond Funeral Home, Spencerville on Monday afternoon, November 18th, and was conducted by Rev. Fraser Weegar, minister of Iroquois Anglican Church. Interment was at Morrisburg.

L. C. W.

The regular monthly meeting of St. Peter's L.C.W. was held in the cvhurch hall with eighteen members and one visitor present.

Mrs. Ralph Casselman opened the devotional program with a hymn followed by Scripture reading and prayer. Group Bible study was conducted by Mrs. A. Blackwell on Paul's letter to the Colossians and to the Galatians. Mrs. Woods conducted the business meeting.

Mrs. Clair Empey and Mrs. A. VanAllen were the nominating committee appointed to secure officers for the annual meeting which will be in December. An appeal was made for men's and children's clothing for the Lutheran World Relief. The roll call word for December is "glory". The meeting closed with the missionary benediction.

SALE OF CHRISTMAS SEALS MAKES SURVEYS POSSIBLE

Before long practically every householder will receive through the mail a package of Christmas Seals from the St. Lawrence Tuberculosis Association. The association hopes, first of all, that everyone will use these seals. It also hopes many citizens will make a general financial contribution, not so much as a payment for the seals but as an expression of support of the association's TB prevention program.

It is often pointed out that our area has more than its share of active TB cases and thus the Tuberculosis Association is of more than ordinary importance to us. The most important work it does with the money from the Christmas Seal sale are mass surveys which find new cases of TB.

Early this year there was a survey in Glengarry. At present the Cornwall survey is under way. Next spring, rural Stormont and all of Dundas County will be surveyed. These surveys will, without fail, turn up a number of instances in which people need treatment, although they had not been aware they had TB.

This is of great importance to the patient and the public, for early treatment can usually save the victim's life and protects the people with whom he comes in contact. The Association does other things for TB patients as well, less important in a way, but still valuable to them and to the people at large.

They can get assistance for rehabilitation and in furthering their education. The association helps patients by visiting them periodically, especially at the holiday season. Christmas Seals are sign that you are helping with these many worthwhile enterprises. Citizens should buy them and use them with pride on their Christmas mail.

There are 1,827 grades of employment and pay in Canada's federal civil service; employees total 185,000 and annual payroll is $875,000,000.

Report on Canada's

Parliament . .



—By Mrs. Jean Casselman, M.P.—

The course of history changes in strange and mysterious ways. Despite the greatest human efforts, there is a destiny beyond our control, and this was never more evident than at noon on Friday, the 22nd of November, 1963.

In the midst of a busy end-of-the -week Friday, atelephone call came to my office asking if it were true that the President had been shot. Having just completed a long conversation on such well-known prob lems as the agricultural ones as erlated to dairying and the cheese industry, such a world shaking event seemed unreal and impossible.

As one does in such circumstances, the only thing to do seemed to follow the planned day's routine, which involved a Committee Meeting at two o'clock. This I did not arrive at, and presumably no one else did either. Radios were on in almost every office and I was soon called in with a group of friends who stood shocked and serious, praying for better news each minute. This is the stuff of which friendships are made, and I don't suppose any of us will forget the faces in that room and the tears that rolled down normally phlegmatic faces.

With tthat the bells rang calling the afternoon Session and with heads bowed the Members of the House of Commons heard the words of sympathy from the Prime Minister and the Leaders of the other Parties.

One could not imagine that the sincerity effort that goes into the leadership of a country could be so little understood and so little sympathized with that the day's tragedy could have occurred to a young, [illegible] natural, very human leader that most of us had met.

The news was too sudden and too shocking to bring forth any out standing oratory, but possibly the words spoken were all the more touching. Mr. Diefenbaker said that President Kennedy, like his great predecessor in American history who had suffered the same fate, had endeavoured to bind the wounds that followed the war, that he had taken a stand for all men regardless of colour and had endeavoured to bring to life the dream of freedom for all men. He stated what we all felt, that "a tribune of freedom has gone".

The articulate Leader of the NDP, Tommy Douglas, said that our system of government gave us constitutional and peaceful means tot bring about changes and that such a violent and sorrowful event was a reflection on democracy. Indeed it was a sad and a sorrowful event.

The Canadian House of Commons closed immediately in respect and in sympathy to the family of the President and to the people of the United States. This was all that we could do, and in every one's heart as we walked out of the House of Commons was a great bewilderment, the most expressive comment and encompassing the feelings of all — "What a Waste"!

GLEN BECKER

Mr. Lloyd McHaffie and Mr. and Mrs. Clifford Seeley of Prescott spent the week end in Toronto visiting Mrs. Gertrude McHaffie, who is a patient in hospital, having the misfortune of breaking a bone in her hip.

Sorry to hear Mr. Howard Saddlemire is sick at his home here.

Miss Lorraine Berkley and Mrs. Marjory Campbell of Ottawa spent the week end at the P. O. Berkley home.

Mr. and Mrs. Stuart Saddlemire and family ha dsupper on Sunday evening with Mr. and Mrs. Irwin Hall and Jean.

Sandra and Sharon Tindal spent Tuesday afternoon with Heather and Debbie McHaffie.

Mrs. Irwin Hall spent Friday in Ottawa with Mr. and Mrs. David Lenoue.

Sorry to hear Denny Millward is confined to home with the chicken pox.

Mrs. Sherman Ball, Mrs. Harold Ball and baby called at Levi Casselman's on Monday.

Visitors on the week end at Lloyd McHaffie's home were Mr. and Mrs. Ray Guindon and children, Mr. and Mrs. Earl Brown, Mrs. Harold Casselman and boys.

Mr. and Mrs. Harry Tindal spent Tuesday in Cornwall.

Mr. and Mrs. Thomas Reddick spent Sunday with Mr. and Mrs. Archie Murphy of Morrisburg.

THIRD ANNUAL MEETING OF F A M E SHAREHOLDERS HEARS REPORTS

At the third Annual Meeting of FAME shareholders, which was largely attended, the Auditor's Report indicated assets to date amount to over one million, three hundred thousand dollars, with approximately one million in liquid investments, at interest, and immediately available for construction purposes.

Merlin Baker, of York County, in his Directors' report pointed out that work for immediate construction has been completed at the Ayr plant site as soon as sufficient capital is available. Plans are being made to reach the share-capital objective of two million, possibly by seeding time. Debenture sales are most encouraging and the original objective of three million should be reached within the year.

"We can look forward hopefully to the construction of three and possibly four plants during 1964", Mr. Baker stated.

President Chas. McInnis, of Iroquois, reported, according to Dominion Bureau of Statistics figures, people between the producer and the consumer have profits of over one million dollars per day from handling farm products.

The president, using figures from the Restrictive Trade Practices report, informed the meeting that Canada Packers handles, of the inspected slaughter, 35% of the cattle, and 31.% of the hogs; Swifts 15.4% of the cattle and 18.1% of the hogs; Burns 12.9% of the cattle and 16.3% of the hogs, for totals of 63.3% and 65.8% respectively.

In order to be a factor in giving the highest possible returns to the producer FAME must be "big" to compete with these giants. FAME is not being organized so that farmers may have a part in the livestock processing industry. FAME is simply an instrument with which farmers can raise their standard of living, the President explained.

Luncheon guest speaker, Mr. Oren Lee Staley, President of the U. S. National Farmers Organization, of Corning, Iowa, pointed out that the buyer sets the price for farm products, in all other commodities it is the seller who fixes prices. In order that farmers can effectively price their product they must control the sale o fsufficient volume so that the trade cannot supply its customers unless this farmer-controlled supply is purchased.

"Farmers must join hands to concentrate their power to equal or exceed the power presently concentrated in the hands of the buyer", Mr. Staley repeated.

Debenture promotion supervisor, Colin Corrigan told the meeting that farmers have scored another "first" by offering life-insured debentures to FAME shareholders. The estate of the FAME shareholder will immediately receive a sum equal to the amount of the debenture and of course, will retain possession of the debenture.

Mr. Troy, of Troy & Stalder, architects, erported that his firm is ready to proceed with immediate construction and is only waiting the word from the Board. In the meantime work is continuing in the preparation of the necessary blueprints to complete the total FAME program.

In closing the meeting, Clayton Frey, of Lambton County, Chairman of the Share Capital Committee, expressed appreciation of the efforts of so many in raising share capital. He stressed the importance of building up the share capital fund, since this is where the ownership and control of the enterprise rests.

inions, is a strong adherent to the Bob Thompson faction of the Social Credit Party. One can only surmise future political alignments.

From 1946 to 1962 tax revenues of all governments in Canada increased from $2.9 billion to $10.1 billion, or from $243 to $546 per capita.

W E FITZSIMMONS

AMBULANCE AND FUNERAL SERVICE

IROQUOIS

ESTABLISHED 1924

SERVICE IS OUR MOTTO

OL. 2-4452 or OL. 2-4577

CHECK WITH

STYLES & McINTOSH

AT IROQUOIS

—for—

- USED TV's, Washers, etc.
- NEW Electrohome and General Electric TV, Hi-Fi, and Appliances.
- NEW Lawn Mowers and Repairs.
- Record Bar.

H. C. FAIRBAIRN

FURNITURE DEALER

FUNERAL AND AMBULANCE SERVICE

PHONE COLLECT TO:

IROQUOIS OL. 2-4775

WILLIAMSBURG KI. 3-2256

Successor to G. Leonard Keck

PROFESSION CARDS

MILTON M. MATHESON

CHARTERED ACCOUNTANT

89 Johnson Cr., P. O. Box 190

KE 4-2505

LONG SAULT ONTARIO

52/63p.

A. WAHLROTH, O. D.

OPTOMETRIST

Permanently Located in the Thom Insurance Agency Office Morrisburg Shopping Centre

Hours:

Tues. Thru Sat. 9 a.m. — 5 p.m.

Evenings by appointment.

Phone KIngsdale 3-2502

CARLTON F. McINNIS, B. A.

BARRISTER & SOLICITOR

Morrisburg Ontario

Phone KI. 3-3061

FIRE, AUTOMOBILE, CASUALTY

INSURANCE

Protection With Service

CHARLES M. CROBER

G. WILLIAM GORRELL, Q.C.

PHONE 3-2922 RES. KI. 3-8197

BARRISTER, SOLICITOR

SMITH'S PHOTO STUDIO

- PORTRAITS
- GROUPS
- WEDDINGS
- COMMERCIAL

We specialize in ... .

Children's Photographs

62 Kyle Dr. Ph. KI. 3-2878

MORRISBURG



Increasing your living space? You can quickly install clean, flameless SUPPLEMENTARY ELECTRIC HEATING for less than it costs to extend your present heating system. There are many heating units to choose from — contact your qualified electric heating contractor or:

your hydro

LIVE BETTER ELECTRICALLY

MORRISBURG HYDRO ELECTRIC SYSTEM PHONE KI 3-2053

CLASSIFIED

Canadian Weekly Features

1410 Scarth St., — Regina, Sask
TELEPHONE JO 8-1681

MISC. ARTICLES FOR SALE

DOES YOUR CISTERN LEAK? Send inside dimensions for price guaranteed waterproof plastic liner. Thompsons, Melita, Manitoba.

SURPLUS GRAIN STORAGE: Round plastic ground sheets. Cone shaped covers for round bins with snow fencing, wire or plywood walls. Write for price, size required and details on our complete PLASTIC GRAIN BIN. No. 600 bushel size, $45.00. THOMPSON'S, Melita, Man.

SHOTGUN SHELLS $1.95. WHOLEsale reloading components. XL Explosives Ltd., Hawkesbury, Ont.

FOR SALE 1928 UNIVERSAL DRAGline in working condition with new ¾ yard bucket. $2,500. Groat's Garage Ltd., Tisdale, Sask.

BULL BANKS. REALISTIC LIKEness of Horned Bull, painted in attractive natural colors. Money slot on back. Length 15 ins., Height 8 ins. Price $2.98 FOB Calgary. Antifaev & Antifaev, Dept. 42, 1630-15th Ave., S.W,. Calgary, Alberta.

HEAVY PANT DRILL 42", YARD 44c; White and color cottons, yard 23c; Silks and lingerie, yard 31c. $1.00 deposit, balance C.O.D. Schaefer, Drummondville, Que.

USED STOKERS, RECONDITIONED; any make or type Booker Heaters; all steel forced air furnaces; forced air fans; conversion oil burners and oil furnaces. Lamberts, 685 Elgin Avenue, Winnipeg, Manitoba.

PERSONAL

LONESOME? ONE OF AMERICA'S finest letter societies. Honest, efficient friendly service since 1929. Miss Chase, Box 681. Seattle 11. Washington, U.S.A.

ALFALFA MIX. 25 PERCENT fresh ground seed added. Alfalfa in its best possible form. Highly beneficial for young and old. The story is yours for the asking. Symons, Rocanville, Saskatchewan.

RELIEVE ITCH — HELP CLEAR Skin! Thousands have found Elik's eczema ointment No. 5 a blessed reliever frrom rashes, psoriasis, poison ivy, ringworm, eczema, pimples and similar skin irritations. Itching soothed quickly, smarting, burning and redness relieved. Healing is promoted. Sold on money-back guarantee, $2, $3, $9.75. Elik's Drug Store, Dept. C.W.F., Saskatoon, Sask.

LADIES EARN UP TO $100 BEFORE Christmas, assembling small rugs for us at home in spare time. Apply Box 92 Station "D", Hamilton, Ontario.

Comptometer Instruction

THE OFFICIAL COMPTOMETER School — Using latest Comptometer adding-calculating machines equips graduates for specialized interesting work. Short course. Low tuition. Victor Comptomter Ltd., 1864 Scarth St., Regina, Sask.

POULTRY, EGGS WANTED

WANTED — BROILER HATCHING Eggs. Also live fowl. Will pay premium prices. Canada Packers Limited, 212 Pacific Ave., Saskatoon, Sask.

Baby Chicks - Turkey Poults
Year round service on all your Poultry Requirements
SHARPE'S
1235 Broad St Regina, Sask. 570 Fairford St. W. Moose Jaw, Sask.
Contact either office for up to date market information on eggs and poultry.

CANADA PACKERS LIMITED
SASKATOON
Complete service for the modern poultryman, producer of the famous Maple Leaf Broiler Chicken — top market prices for all poultry and eggs paid on delivery — no waiting —no gamble. Phone 244 8573.
CANADA PACKERS
212 Pacific Avenue — Saskatoon

BABY CHICKS FOR SALE

We want to contact producers interested in becoming large producers of eggs, broiler chickens or turkeys, minimum quantities — 1,000 hens — 25,000 broilers per year or 1,000 turkeys.

Box 560,
REGINA, Sask.

AUCTION SCHOOLS

LEARN AUCTIONEERING TERM soon. Free catalogue. Reisch Auction School, Mason City, 50 Iowa.

MISSOURI AUCTION SCHOOL. Free Catalog. Diploma. 1330-43 Linwood, Kansas City, Missouri. 64109.

INCOME TAX RETURNS

SASKATCHEWAN—FARMERS AND Rural Business. Let us do your income tax work and accounting. A Phone call or letter will bring you expert advice anywhere in Saskatchewan. Interprovincial Accounting Sask. Ltd., 201 3806 Albert St., Golden Mile Plaza, Regina, Sask. Phone 536-3344

PATENT MEDICINES

OLIVEINE EMULSION
The "Tonic" which builds up delicate children and tired run-down adults. 12 ozs. $2.25.
MUSKALENE OINTMENT
Write for Free Price Lists and Coupon worth $10.00.
For burns, cuts, chapped hands. 4 ozs. $1.10. Frasier, Thornton & Co. Ltd., Cookshire, Quebec.

WANTED TO BUY

ANTIQUE FURNITURE LAMPS, glass, crockery, china. J. Nichol, Ph. JO 9-1264, 361 Quebec, Regina, Sask.

READ CLASSIFIED FOR RESULTS

BUSINESS OPPORTUNITIES

WANT A BUSINESS OF YOUR own? Dealers can obtain financial assistance for Service Station and Bulk Station construction throughout Saskatchewan. Quality products. Western Oil Co., Box 457, Moose Jaw, Sask.

FULLY EQUIPPED CAFE WITH full living quarters for sale or trade on farm. Box 111, Glenavon, Sask.

WRITE FOR FREE LISTING ON business opportunities, ranches, farms, homes, orchards and lakeshore properties. Okanagan Realty Ltd., 551 Bernard Ave., Kelowna, B.C.

FOR SALE: POOL ROOM AND Licensed Club Room. No opposition. Town pop. 4,200. Gas, sewer, water. Other interests. J. R. Hnidy, Nipawin, Sask.

GENERAL STORE, SERVICE STAtion, Cafe. Ill health forces sale of three businesses in one. South junction highways 3 and 6, Melfort, Sask. Average daily traffic count 2360. Royalite gas sales approximately 250,000. Volume constantly increasing all departments. Box 1078, Melfort, Sask.

FOR SALE — GROCERY, CONFECtionery store. Growing pulpmill town. Steady payroll. Excellent future prospects, local and tourist. Family operation. Box 844, Hinton, Alberta.

FAMILY OPPORTUNITY — GENeral Store, gas, bar, room for expansion, $60,000 turnover ,living quarters, also 3 full-size snooker tables. Write Box 1607, The Pas, Manitoba.

COLORFUL PINWALE CORDUROY Patches, extra large, evenly cut; 3 lbs. $1.00. Also Print, same size cut. Sent C.O.D. plus postage. Refunds. Publex Sales, 1445 Gerrard East, Toronto.

HELP WANTED — MALE

A GOOD OPPORTUNITY

FOR A SALES CAREER WITH A LARGE FINANCIAL CORPORATION LEADING TO AN ASSURED FUTURE WITH THE FULLEST OPPORTUNITY OF QUALIFYING FOR A MANAGEMENT POSITION.

WE ARE INTERESTED IN MEN PRESENTLY EMPLOYED AGE 22 - 40 WITH HIGH SCHOOL EDUCATION OR BETTER WHO ARE FAMILIAR WITH THIS AREA.

FULL TRAINING PROGRAM. GUARANTEED STARTING INCOME $300.00 - $500.00 PLUS COMMISSIONS FROM THE START. FIELD ASSISTANCE GIVEN — NO TRAVELLING — COMPLETE SECURITY BENEFITS AND NATIONALLY ADVERTISED PRODUCT.

ENQUIRIES TREATED CONFIDENTIALLY, PRESENT STAFF ADVISED. FOR A PERSONAL INTERVIEW WRITE:

PRAIRIE PUBLISHERS,
BOX C.W.F.—3,
1410 Scarth St., REGINA, Sask.

HELP WANTED— MALE & FEMALE

WANTED FARM COUPLE WITHout children or one at most. Wages of the year and percentage of farm income if desired. If interested contact Larry Flynn, Aylesbury, Sask.

RELIGIOUS GOODS

CATHOLIC READERS
FREE RELIGIOUS ARTICLES CATALOGUE
Write for your free copy of our new 54-page catalogue.
BURNS-HANLEY COMPANY
DEPT. PM.
1863 Cornwall Street, REGINA, SASK.
215-23rd Street East, Saskatoon, Sask.

CARS—TRUCKS—FOR SALE

SACRIFICE — HALF PRICE — 1962 GMC tractor and flat deck, Model L7004 GWC 72,000, 12 cylinder gas. Geo. Lucuik, Porcupine Plain, Sask.

WELDING

FOR ALL THOSE UNUSUAL, DIFficult, "impossible" repair jobs on expensive parts; We have the Welding, Preheating and Tool equipment for large and small jobs; and the skilled Personnel: Heads and Blocks of course; Baler Cranks and Gearcases; Engine frames; Splines; Tapers; Threads Inside or outside; Keyways and Keys; Cogs in Gears; Shafts built up; Straighten anything. Symons Metalworkers Limited, Rocanville, Saskatchewan. Since 1923.

REPAIR SERVICE

Specialists in Rewinding and Repair
We carry
BROOK, DELCO, GENERAL ELECTRIC & LELAND MOTORS
and a large stock of repair parts
Call on us for your needs at:
ELECTRIC MOTOR SERVICE
1234 SCARTH ST., REGINA, SASK.
Phone 569-5464



We repair Cracked Cylinder Head and Motor Blocks.
EXCHANGE DIESEL HEADS IN STOCK
— All Work Guaranteed —
SUPERWELD of REGINA
400 QUEBEC ST. PH. 569-5907

TANK CLEANING

SEPTIC TANK CLEANING, ETC., Throughout Saskatchewan — Year Round. Acme Sewage Services, 1801 Lacon St., Regina. Phone LA 3-8851.

HOUSE TRAILERS WANTED

WANTED—HOUSE TRAILERS FOR cash. State price. Emery Trailer Sales, 2250 Scarth St., Regina. Phone LA2-4880.

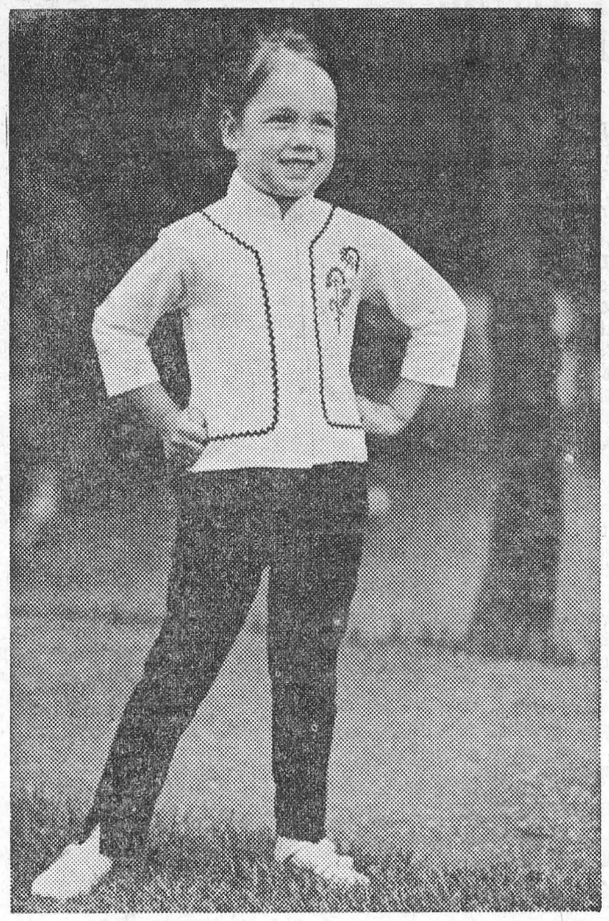

SHOWN IS A casual, continental styled two piece set by Scout Tex of Canada. The tri-color knit shirt in blue. With inserts of navy and white. Features a zip-up classic collar. Navy continental slims are lined. Both washable, the dernier mot for the younger set.

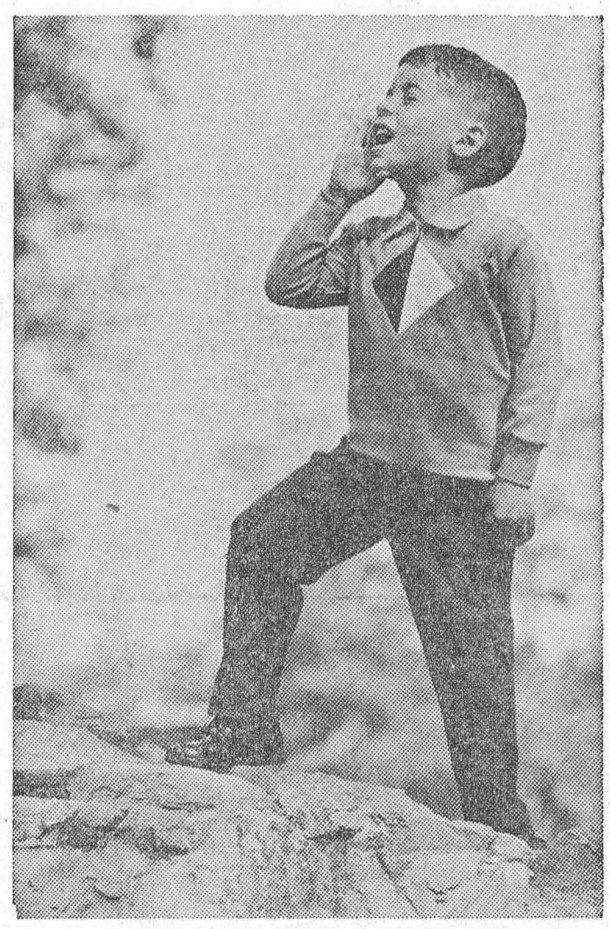

A DRESS-UP LOOK with an Oriental influence for children, by Gay Tex. Sleek, slim co-ordinates, featuring a cotton knit top with mandarin collar and floral accents of ebony. Worn with corduroy slims. In black and white only.

GORDIE HOWE'S HOCKEY



Practising stops and starts on both blades is one of the most tedious exercises there is in hockey. Yet it is one of the most important of all.

It is the secret of being able to change direction in skating.

Yet you'll be surprised in studying players, even those in the National Hockey League, to find the number of players who can go only one way.

The majority of puck carriers can go both ways. However, lots of times when an individual is having trouble carrying the puck past certain players, it is for just one reason.

He goes only one way. It's a habit, a habit that's hard to break. Because he's been doing it almost as long as he's been playing hockey.

Practising stops and starts on both blades is one of the prime fundamentals of hockey.

When you're a youngster, it'll drive you crazy. Coaches use it in the NHL primarily in the early part of the season to get the players in the peak of condition.

The coach blows the whistle and you start from a standing position, take a couple of quick strides and he'll blow the whistle for you to stop.

When you stop the first time you're facing the boards to the right, which means you stopped on the left blade.

He blows the whistle and you take off again. When he blows the whistle again, you face the left boards which means you've stopped on the right leg.

By learning to stop on either leg, you'll become versatile, be able to change direction more readily.

For instance, a right-hander carrying the puck the majority of times will deke or pretend he's going to the right, then veer off to the left.

Opposing players quickly tab the player who shifts one way every time. Instead of playing him half way, they're able to shift with him, meet him virtually head on, break up the play before it gets started.

MENTAL ILLNESS

— number one health problem — a familiar phrase signifying that mental illness puts more people in Hospitals than other diseases combined. The Canadian Mental Health Association — which includes people in your community — fights mental illness with an unbeatable team — Research Treatment, Prevention and YOU. Strengthen the team. YOU CAN HELP. Support your Canadian Mental Health Association. The Saskatchewan Division is campaigning in November this year. Be generous — many are dependent on your help.

curling cues

BY MATT BALDWIN

Don't look now, but something new has been added . . . namely you, the reader.

As another curling season rolls around, you are heartily invited to participate in this weekly series.

I am still going to try to improve your game with discourses on the more common shortcomings in the art of shortmaking and strategy . . . and even some that aren't so common.

But more and more, I am going to ask you folks to call the turn. If you have any special problems, don't hesitate to drop me a line to 1410 Scarth St., Regina, Sask.

I wil endeavor to answer you through my column, but if space or other circumstances do not permit, then I promise to reply to you directly through the mails.

I am especially interested in hearing from curlers all the way across the country, and also those among you in the States who happen to be tuned in. It has been my good fortune to have visited a majority of curling centres in Canada at one time or another, but I am nevertheless quite certain that there are aspects of the game, peculiar to your own geographical location, that I may have neglected.

If so, I am equally sure that readers in other parts of the nation will be keen on hearing about them.

As usual, such major events as Toronto's inaugural Tournament of Champions, Calgary's renewal of the Masters Bonspiel, the Brier and the Scotch Cup will receive considerable attention in this space as they approach. Likewise, the all-out efforts to maintain curling as one of the last strongholds of amateurism.

There are undoubtedly other special reports you would be interested in . . . such as the new plastic stones. Come to think of it, the sport has undergone quite an evolution over the past years. From the roughest kind of missiles, such as cannonballs used originally on the Plains of Abraham, we have gone on to employ irons . . . then it was granites fashioned from the great resources of Aisla Craig off the West coast of Scotland . . . and now the plastics.

Above all, let us hear from you. And we will have frequent question and answer periods. I will identify the correspondent only by initials and his home town unless you have expressly indicated that you would prefer it otherwise.

For instance, one of the most frequent inquiries I encounter is typified by the following:

Dear Matt—I am learning to slide, but I have trouble finding a shoe that will slide properly. A.M.B., Vancouver.

Dear A.M.B. — Many plastics have slippery qualities. I think the best one for a smooth slide is a product called Teflon. I would advise you to try some on the sole of your sliding foot at once. I think you will be pleased by the results. Unless you have a smooth, flowing delivery, you are borrowing trouble whenever you venture out of the hack.



CRESTWOOD KITCHEN CABINETS: Now it's a cinch to assemble and install your own "furniture fashioned" hardwood kitchen cabinets and save many dollars. Crestwood Cabinets' exclusive new home assembly method makes it an easy weekend project.

NEW KITCHEN CABINETS

Thinking of remodeling your kitchen? Then you should know about a brand-new line of kitchen cabinets that offers you a lot of savings for doing just a little work yourself.

Called Crestwood "furniture fashioned" Cabinets, they're manufactured by an exclusive process that makes home assembly and installation a snap.

Each cabinet comes to you in a complete package, including all hardware except door pulls (by choosing these yourself you can match the classic cabinet style to any decor). Following step-by-step directions, you fit the pieces together and nail your new cabinet in place.

The assembly is easy, because Crestwood has done the hard jobs for you. Cabinet doors are pre-hung and all units sealed and finished at the factory, ready for immediate use.

The exterior is something special, both in looks and durability. All exposed faces are of beautifully-grained native alder finished in a lustrous Tawny Maple. High-fashioned beveled edges grade the doors and drawers. The handsome finish is permanently guarded against scuffs and spills by an invisible liquid plastic film.

As carefully crafted as fine furniture, these cabinets should retain their beauty for a lifetime, even under normal abuse from children and pets.

An exceptionally wide range of cabinet sizes allows you to plan a custom-designed kitchen, including such handy options as roll-out shelves, lazy susan corners, mixer cabinet and kitchen desk. There are special units to accommodate built-in ovens and cook-tops.

The best news is the price —these cabinets cost a good deal less than you'd ordinarily pay for this quality.

Most dealers will assemble Crestwood Cabinets for you and install them in your home. Since the job is easy, their charges are moderate. But if you're at all handy with a hammer, you'll probably want the satisfaction and savings of doing it yourself.

Beaver Lumber stores throughout Saskatchewan carry new Crestwood Cabinets.

JUNIOR FARMERS HOLD FIRST BANQUET

Dundas County Junior Farmers hel dtheir first Banquet on Thursday, November 21st in the Presbyterian Church, Winchester. President Ralph Fawcett was chairman of the evening programme and in his remarks reviewed the activities of the Association.

One of the major projects this year was the Dundas County Dairy Princess Competition. With the sponsorship of the Junior Farmers, this competition has increased markedly in size.

Another new event for the Junior Farmers this year was the Ault Milk Products Special Class at the Mountain Fair. Eight competitotrs took part in this Class which required entrants to show a yearling heifer, make a rope halter, show a sample of hay and write a test dealing with agriculture. The winner of this competition was Edward Rose, Mountain and runner-up was Allan McRoberts, Winchester. Other competitors were Terry Henderson, Brinston; Allen Fawcett, Allan Holmes, Winchester; Gordon Empey, Iroquois; Stella Robinson and Lester Robinson, Winchester.

Guest speaker at the banquet was Mr. Fred Graham, Horticulturist for the St. Lawrence Parks Commission. Mr. Graham outlined the development of the Parks in the St. Lawrence area, stating that over 2,000,000 visitors had enjoyed the facilities of the Parks this year. 92,000 separate camping groups took advantage of the camp sites in the St. Lawrence area. Tourism, said Mr. Graham, had become an important item in the economy of Eastern Ontario. Rough estimates placed a value of $17,000,000 of income to the area since the beginning of Parks operations.

Other speakers on the program were E. K. Pearson and R. J. Henderson, Agricultural Representatives for Dundas County and Wm. McRoberts, President of the Dundas Federation of Agriculture.

NOVEMBER MEETING OF HORTICULTURAL SOCIETY

Miss Josephine Brown of Ottawa, was guest speaker at the November meeting of Morrisburg Horticultural Society, held in the Council Chambers of the Civic Centre. Guests were present from Ottawa and Cornwall Horticultural Societies.

Mrs. Brown demonstrated making a wreath, a door swag and a Christmas rope of white pine with various attractive and effective trims. She also displayed and demonstrated the steps in making a "Kissing Ring" or mistletoe ring. These very attractive hall decorations may be kept for many years, with the addition of fresh mistletoe or holly if desired.

The highlight of Mrs. Brown's visit was her demonstration of floral arrangements. She impressed upon her listeners that "a good, firm base is most important in flower arranging". She used firmly packed cedar, oasis and a heavy needlepoint holder in her various displays. One featured red carnations and white mums filled in with sprigs of pine sprayed with silver. A dainty arrangement of sweetheart roses in a white pedestal urn was most attractive. Pink carnations, pink roses, feathered mums and asparagus fern sprayed with glitter in a wide green container, was beautiful.

On display were Christmas table arrangements and door decorations made by members of the group. These were judged by Miss Brown with awards going to Miss Gladys Bayne and Mrs. G. W. Thom for table or mantle arrangements and to Mrs. Thom and Mrs. F. J. Borlow for door swags.

There were numerous attractive arrangements shown and Miss Brown experienced difficulty in reaching a decision. She used as her yardstick "Natural beauty from growing materials", she said.

There will be no meeting of Morrisburg Horticultural Society in December. Mrs. Wm. Helmer extended an invitation for local members to attend the Christmas meeting of the Cornwall Society to be held December 10. This will be a social meeting with a Christmas competition featuring dining room table decorations and door swags.

MANY ATTEND INFANT'S FUNERAL

Many relatives and friends attended the funeral service for Dawna Darlene, infant daughter of Mr. and Mrs. Rex Whitteker, which was held November 21st from her home to St. Paul's Lutheran church Morrisburg on November 21st at 2 p.m. The service was conducted by Rev. F. L. Howald.

Her death occurred at Winchester Memorial Hospital at the age of six months after a short illness.

The Scripture reading was Psalm 23; St. Mark 10, Verse 13 to 16; St. John 14th Chap., 1 to 6; 1st Cor., 15th Chap., 50 to 58. The text was from St. Matthew, 28: 19 - 20.

Three Baptismal Hymns were sung by the Junior Choir: "The Lord is My Shepherd"; "Saviour Who Thy Flock Art Feeding" and "Beautiful Saviour".

There were many floral tokens from all who dearly loved her.

Flower bearers were little cousins of the baby, Beverly Steinburg and Marlyn Whitteker.

Pall bearers were: Robert Schell, Dennis Casselman, Douglas Schell and Dale Whitteker.

Burial took place in Spruce Haven Cemetery at Brinston.

WARDEN ZERON LOSES THREE TOES

Mahlon eZron, Reeve of Matilda Township and Warden of the United Counties underwent an operation in Winchester Memorial Hospital on Tuesday and two more toes were amputated from his left foot which was injured in a farm accident on November 16. One toe was amputated immediately after the accident.

Mr. Zeron is reported to be resting comfortably and looking forward to returning home in a few more weeks.

The Leader joins with all his other friends to extend every best wish for a quick recovery and an early return to active life.

COMING EVENTS

BAZAAR

United Church Bazaar, Food Sale and Afternoon Tea on Friday, November 29th, 3 to 6 p.m. in Allan Hall.
45-8c.

☼

FOOD SALE

The St. Lawrence Rebekah Lodge No. 373 will hold a Food Sale on Friday, December 6th at Thompson Radio Store starting at 2 p.m.
46-8c.

☼

BAZAAR

St. James Anglican Church Annual Bazaar and Afternoon Tea will be held Wednesday, December 4th at 3 p.m. in the Parish Hall. Bridge and Euchre in the evening at 8 o'click. Admission 50c.
48c.

☼

CANNED GOODS SHOWER

The Morrisburg Hospital Auxiliary will hold their Annual Christmas Canned Goods Shower for the Winchester Hospital on Friday afternoon, December 6th, at Bradfield's.

☼

TURKEY BINGO

Lions Club Christmas Turkey Bingo to be held Thursday, December 19, 1963 at 8 p.m. at the Morrisburg Civic Building.
48-50c.

☼

TURKEY BINGOS

Every Thursday, until and including 19th December. Paul's Hall, Williamsburg. 15 games $1.00. Five Specials.
48-5c.

☼

CHRISTMAS BAZAAR

The Children of Knox Presbyterian Church will hold their Christmas Bazaar, Tea and Bake Sale on Friday, December 13, 2.30 to 6, in the Lecture Room of the church.
48-9c.

Ranked by value, Canada's ten leading export commodities in 1962 were: newsprint paper, wheat, lumber and timber, wood pulp, nickel, aluminum and products, crude petroleum, iron ore, copper and products, uranium and concentrates.

To our Many Friends in the Districts of Williamsburg, Morrisburg, Iroquois, Chesterville, Winchester and Ingleside:

We, the parents of the late Colvin McNeely, wish to convey to all, our most heartfelt thanks, for all of the many kind deeds, the Floral Tributes, the messages of Condolence, the contributions to the Bible Society, the Muscular Dystrophy Foundation and the Winchester & District Memorial Hospital Fund.

We as parents, had centered our lives on the one we loved most dearly. However, we realize that he was also loved by you, our friends and his, so we are glad to share our great loss with you.

We just cannot find the appropriate words to convey to all, our most sincere "Thank You".— May God Bless you all.

MAC & MILDRED McNEELY

Local and General

Seaway Starlettes 4-H Homemaking Club sponsored by Riverside Heights W. I. have completed their course, "What Shall I Wear", except for one meeting to be held on December 14th.

Pick your Christmas Greeting Cards from the finest selection in the area. Our stock is complete, including special cards for that very special person in your life. Come in early for best choice. WEEGARS On the Mall.
48-9-50c.

BORN — On Tuesday, November 19, at Winchester Memorial Hospital, to Mr. and Mrs. K. G. Earl Wood of Williamsburg, a son.

BORN — On Friday, November 22, at Winchester Memorial Hospital, to Mr. and Mrs. Jack Faulkner of Morrisburg, R.R. 1, a daughter.

BORN — On Friday, November 22, ao Winchester Memorial Hospital, to Mr. and Mrs. Edgar Renwick, of Brinston, a son.

The Eastern Ontario Development Association announces that its office in Ottawa has been moved from Cooper Street to 864 Lady Ellen Place, Ottawa 3, Ontario.

The Gazette, of Lake of Two Mountains, Que., announces that Mrs. J. H. Wilson (nee Marion Fetterly) a native of Morrisburg, and daughter of Mrs. George E. Beavers has been elected President of the Canadian Ladies Golf Union, Quebec Branch, for the next two years. Mrs. Wilson, a member of the Whitlock Golf Club, is only the second Whitlock member to be so honored. Marion is probably bettew known in dales curling circles, having just retired as President of the Ladies Curling Association.

Mr. and Mrs. William Kirkwood spent a few days thie guests of Miss Viola and Grace Cross at Wakefield Que.

Miss Alice Cameron spent the week end with Mr. and Mrs. John Schultz of Ingleside.

Among those attending the funeral of the late Colvin McNeely at Williamsburg last week, were relatives from Kingston, Collins Bay, Syracuse, N.Y., Greenville, S.C., Vancouver, B.C., Toronto and Ottawa; also, all the Fraternity Brothers of Delta Upsilon Chapter, Toronto; the parents of the other boys, Dr. and Mrs. Edmison, Dr. and Mrs. Crowson, Mr. and Mrs. Wright, Ottawa; Major and Mrs. Robt. Bruce, U.S.A.F. and their daughter, Polly; Mr. and Mrs. N. Harrison and Marnie of Peterboro; Mrs. Sarah Connors, the Fraternity House Mother where Colvin lived; Mr. and Mrs. M. Mihalik, Toronto; Mr. Joe Basch Belleville; Mr. Steve Schwab, Toronto; Mr. Bob Franklin, Toronto, as a representative from Albert College, Belleville and the University of Toronto.

On the occasion of her 84th birth day, which she celebrated quietly at her home on Wednesday, November 27th, Mrs. C. M. Carkner, one of Morrisburg's oldest residents was the recipient of many good wishes, cards and gifts, as well as many personal visits from friends and neighbours.

USED TRUCKS

☼

FOR THE FARMER

'62 Chev. ½ Ton
Long Wideside Box.

'62 Chev. ¾ Ton
Long Stepside Box
Heavy Duty Equipment

'60 GMC 1 Ton
Long Stepside Box
Heavy Duty Equipment
4 Speed Transmission

'59 GMC ½ Ton
Short Wideside Box

☼

FOR THE CONTRACTOR

'59 Dodge 3 Ton
Brantford Dump Body

☼

FOR THE ELECTRICIAN

57 Chev. ½ Ton
Bell Telephone Body

☼

WALTER C.
MacDONALD MOTORS
WINCHESTER, LIMITED
Phone 285 Winchester
See also the Fine Line-Up of Late Model
USED CARS
NOW ON DISPLAY!

MacLEOD, COMRIE & CO.
CHARTERED ACCOUNTANTS
Licensed Trustees in Bankruptcy
Telephone Morrisburg KI 3-2935
OFFICE LOCATED WITH G. W. GORRELL

OPEN

EVERY WEDNESDAY AFTERNOON DURING DECEMBER
ALLISON IMPORT SHOPPE
KI 3-3132 MORRISBURG



"I'm going across to the bank for a minute"

Wherever Canadians live and work, a local chartered bank is nearby—a familiar, friendly source of financial services. Banking in Canada has been brought to people as in few other countries—the proportion of banking centres to population is among the highest in the world.

Every day more customers become aware that a chartered bank can not only guard their savings, cash their cheques and make loans, but help in many other ways too. They find new banking services being introduced, others being changed, improved or enlarged. For example: personal money orders, life-insured loans, company payroll plans, night depositories, banking by mail, safety deposit boxes—the list could go on and on.

The local branch of the bank is the one place where you'll find complete banking facilities—all under one roof.

THE CHARTERED BANKS SERVING YOUR COMMUNITY
through full-range banking responsive to growing, changing needs

Ad. No. 6301-E—4 cols. x 150 lines—ATL-13160

We would like to advise the people of Morrisburg and District, that the

CLEMENT NURSING HOME

IN MORRISBURG

IS NOW OPEN FOR OLD PEOPLE AND ELDERLY PERSONS. PHONE FOR INFORMATION

CLEMENT NURSING HOME

VICE & CRAIG

FUNERAL HOMES *AMBULANCE SERVICE*

WINCHESTER — CHESTERVILLE

Phone ZEnith 6-2120 (No Toll Charge)

WINCHESTER & DISTRICT MEMORIAL HOSPITAL

Sealed tenders, clearly marked as to contents are invited for the following commodities and services. Quantities stated are average annual consumptions.

Period of supply will be for 12 months from January 1st, 1964 and all bids will be based on delivery at the hospital.

(a) No. 2 Fuel Oil, 55,000 gallons.
(b) Creamery Butter, 1st Grade, Regular and Salt free, 3,000 lbs.
(c) Milk, pasteurized and homogenized, 8,500 quarts in bottles plus 500 × 4 gallons for use in Arnett dispensers — supplier to provide cans. Cream, 1000 quarts.
(d) First quality bread, 24 oz. loaf, White or Brown, Sliced and Wrapped, Regular and Saltless, 6,600 loaves. Other bakery products, rolls, etc., as required.
(e) Snow clearance from hospital parking areas. Conditions of contract for this service to be obtained from hospital prior to submitting bid.

Closing date for tenders will be December 7, 1963. Lowest, or any bid, not necessarily accepted.

The Administrator,
District Memorial Hospital,
WINCHESTER, Ontario.

47-8c.

NEW BOOKS MARK "YOUNG READERS BOOK WEEK" HERE

In recognition of "Young Readers Book Week", the following new books have recently arrived at Morrisburg Public Library: The Map-Maker, by Kerry Wood; Wolf Willow, by Wallace Stegner; My Uncle Joe, by James McNamee; The Kite, by W. O. Mitchell; The Legend of John Hornby, by George Whalley; The Colgary Challenger, by Morris Longstreth; A Month Soon Goes, by Storm Jameson; Atoms and Elements by N. A. Taylor; Ski Pup, by Don Freeman; Probation Officer, by Nancy Martin; Occupation for Kay, by Nancy Martin; I Like Me, by Barbara Bel Geddes; What Happens in the Sea, by Ray Bethers.

WILLIAMSBURG

Mr. and Mrs. Ward Casselman were dinner guests of Mr. and Mrs. Gerald Adams on Sunday.

BORN—At the Woodstock General Hospital to Rev. and Mrs. Del. Resmer (nee Joan Trickey) a daughter.

Mr. and Mrs. Frank DePratto and family of Montreal spent Sunday with Mr. and Mrs. Claude Casselman.

Miss Ruth McIntosh and Iva Whitteker, all of Ottawa, called at the home of Walter Whitteker on Sunday.

Mrs. W. J. Cheley of Morrisburg was a dinner guest of Mr. and Mrs. Guy Strader on Sunday.

Mr. and Mrs. Walter Whitteker and Glen visited Mr. and Mrs. Dan McLaren of Kenmore on Sunday.

Mrs. Donald Strader and Barry are spending a few days in Ottawa with Mr. and Mrs. Henry Hauraney and family.



NOTICE TO CREDITORS AND OTHERS

TAKE NOTICE that all persons having claims against the estate of MARGARET AMANDA BLACK, late of the Village of Morrisburg, in the County of Dundas, Widow, Deceased, who died on or about the 11th day of October, 1963, are hereby notified to file proof of their claims with the undersigned on or before the 12th day of December, 1963, after which date the undersigned will distribute the Estate of the said deceased with reference only to the claims of which they will then have had notice.

DATED at Morrisburg, this 8th day of November, 1963.

LEONE MARY WOODS,
Morrisburg, Ontario,
Executrix

CHARLES MATTHEW CROBER,
Morrisburg, Ontario,
Executor.

By their solicitor:

C. F. McINNIS, Esq.,
Morrisburg, Ontario.

46-8c.

Chickens

Grade "A" Farm-Fresh Fryers

Ready to Cook, 2 to 3 lbs. avg.

L B 29c

We Reserve The Right To Limit Quantities



Maple Leaf Sweet-Pickled (4-lb. avg.) lb.
COTTAGE ROLLS 59c

Polar King Beef or Veal lb.
STEAKETTES 59c

Shopsy's All Beef lb.
FRANKFURTERS 55c

FREE!
3-oz. pkg. of Shopsy's
Smoked Beef
with the purchase of 1 pkg. at regular price of 35c

PLAY
LUCKY 21
Every weekday morning between 10.00 and 12.00 on CJOH TV and remember to enclose an Allied Cash Register Slip with your entry!

From Sunny South Africa! Juicy large size 216's
Oranges doz 39c

Imported Genuine Spanish each
Onions 9c

Ontario No. 1 Crisp Marsh 20-oz. cello pkgs.
Carrots 2-19c

BANANAS
Large Size —
Golden-Yellow
Extra Low Price!
LB.— **9c**

Habitant Pickled Beets	24-oz. jar 33c	Pillsbury (White, Spice, Swiss Choc.) Cake Mix	19-oz. pkg. 39c
Save 8c or More Round or Square Tin Luncheon Meat Prem	12-oz. tin 39c	Aylmer Choice (Halves) Peaches	20-oz. tin 29c
Aylmer Fancy Cream Corn	15-oz. tins 2 - 39c	Save 10c! Crest Toothpaste	giant tube 59c
Kraft Pure Orange Marmalade	9-oz. jar 29c	Instant or Regular Quaker Oats	72-oz. pkg. 63c
Lipton Chicken Noodle Soup Mix	2 pks. 25c	Aylmer Tomato Catsup	11-oz. btl. 23c
Reynolds Foilwrap	25-ft. roll 35c	Aylmer Blue Lake Cut Green Beans	15-oz. tin 21c
(In Tomato Sauce) Heinz Beans	20-oz. tins 2 - 49c	Aylmer Choice Tomatoes	28-oz. tin 29c

Save 9c! **CRISCO** SHORTENING 1-lb. pkg. **33c**

Scott TOILET **TISSUE** Special! **4 rolls 39c**

Save 10c! Allied APPLE **PIE** Special! **49c**

Habitant Sweet Mixed **PICKLES** Save 8c 24-oz. jar **35c**

Save 8c! Aylmer Fancy **PEAS** 15-oz. tins **2 - 35c**

Allied's Own Xmas **CAKE** Rich & Moist 1¾-lb. Ring **$1.19**

VALUES EFFECTIVE NOVEMBER 28, 29, 30, 1963

Brinston's

ALLIED FOOD MARKETS

A SPECIAL MESSAGE TO CUSTOMERS OF THE B OF M

How your Savings Dollars went to work in 1963

S. Gordon Walroth, Manager
Morrisburg Branch
Bank of Montreal



This is my personal report to the customers of my branch on the use the Bank of Montreal made of the money you entrusted to us in 1963.

Nearly one-half of the total deposits of $3,961,675,039 at the Bank's year-end on October 31st, 1963, were the personal savings of our customers. From this total deposit figure—highest in our 146 years of operation—loans totaling $2,419,627,136 were reported.

Much of the money you deposited at the B of M went to assist people in financing the purchase of things that materially improved their way of life—cars, home improvements, household goods of all kinds. A substantial amount was also invested in loans to small and large businesses encouraging them to expand and employ more people.

Your money helped create new industries and new jobs...assisted farmers in improving their farms...built new schools and brought higher education within the reach of students...constructed new roads and supported all kinds of community projects.

Virtually every community throughout Canada was aided directly or indirectly by the money you put into your Bank of Montreal account.

Your savings dollars did a man-sized job for many people in 1963. And, accumulating at interest, they are growing steadily as a sound investment in a better future for you.

For the Bank of Montreal and for myself, may I say "thank you" for your trust and for the assist you are giving us in helping to build a more prosperous Canada.

"MY BANK" TO 3 MILLION CANADIANS

Gordon Walroth

BANK OF MONTREAL

Canada's First Bank

TOTAL ASSETS $4,275,269,201

working with Canadians in every walk of life since 1817

FALL SALE

EXTENDED TO DECEMBER 14th

LOWEST PRICES ON INSULATION, PLYWOODS, ETC.

CHECK WITH US BEFORE YOU BUY!

BUY ALL — ONE STOP

The BLACK LUMBER Co.

LIMITED

PHONE KI 3-2188 MORRISBURG

DOUBLE IMPACT OF

Farm water and sewage program

By GENE MILLER

Saskatchewan's farm water and sewage program is creating a 'new life' on the farm . . . meanwhile the program is making a significant contribution to industrial growth. Manager Jim Gaut of Weyburn Plastics Ltd., says "The FFIB is the biggest customer we have. This farm program is a tremendous project."

New conveniences have meant better standards of living for rural families who no longer need to take a back seat to their city counterparts. They can run a bath, fill the sink for dishes, or do the family wash without first making several trips to the pump, pail in hand. They can enjoy the luxury of lawns and flower gardens, and perhaps add a few more shade trees to beautify their property. As a Stewart Valley farmer puts it, "Having water is wonderful!"

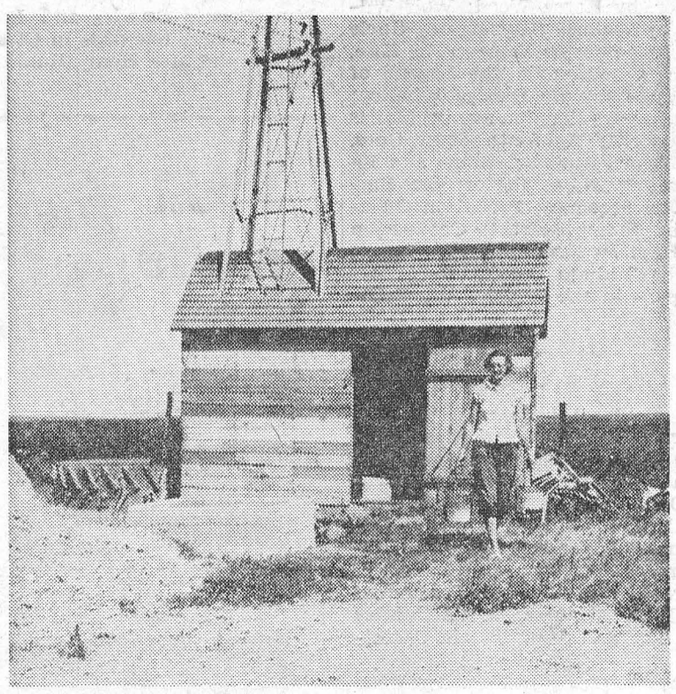

MRS. KIEL SHOWS old-fashioned method of obtaining water for house by carrying two large buckets of water.

AGRICULTURAL GAINS

In the farmyard many people see an improvement in animal gains, milk production, quality and quantity of egg production, all due to automatic watering systems.

The change would have come about sooner or later, but it was speeded up and made easier through the services provided by the Saskatchewan department of agriculture.

The program initiated by the family farm improvement branch may boost the rate of farm home modernization from six percent in the first 75 years of Saskatchewan farm development to about 80 percent by the end of the next 10 to 15 years.

While it is estimated only 25 percent of the dollars spent on farm water and sewer is going through FFIB, farmers state that the technical help available without charge is of more value than all other savings under the program.

The program offers a "one-step" service to farmers if they want it that way. There was a time when a farmer had to draw from a variety of bulletins to sift out needed information and find answers to his specific problems of locating water and developing the source. Then he had to list and buy unfamiliar materials — he had to contact several agencies for plumbing and wiring permits, pumps, septic tank, pipe, fittings, fixtures and outdoor and indoor work. This was a big job. The cost was always pretty much of a question mark until the final bill was in, so many a farmer put the project aside until "some day".

A NEW SERVICE TO FARMERS

The main obstacles to bringing Saskatchewan farm homes up to modern standards usually narrowed down to—a need for more technical know-how; a water shortage; and lack of money.

With these obstacles in mind the Saskatchewan department of agriculture set up the FFIB in April of 1960, with its first objective to assist farmers with the installation of farm water and sewage systems.

Here was the answer to the farmer's dilemma. From one specialized source he was able to get all the technical advice he needed, a close estimate of the total cost of the complete system,—and best of all,— calculated and prepared by the FFIB technician right at the farm.

FFIB AT WORK

After a discussion on the farm about problems and resources, the technician usually advises the farmer to increase his investment to secure required capacity in one or more lines of production; or suggests modification or even a postponement of the waterworks. The main objective of the program is to help the farmer build works he can afford — not oversell him. The technician prepares a layout, or a plan of the proposed system, a list of materials and construction services required, and a cost estimate.

Once the farmer has decided upon his course of action, more help is free for the asking. Upon application for technical assistance, should he wish to do his own work, he may take a short course in plumbing, or attend a field day to see new materials and a demonstration of equipment and construction methods.

While the farmer may order his materials and services from FFIB, he is not obliged to do so. He is at liberty to order from any other source he Chooses. FFIB buys certain materials by public tender, selling to the farmer at cost plus handling charges. Indoor fixtures, gravel, cement and lumber are supplied by the farmer.

Construction services may be ordered through FFIB (secured by public tender) or the farmer may make his own private arrangements. The farmer is also required either to do his own indoor plumbing or employ a plumber.

FINANCING

FFIB does not provide credit, but loans to farmers arranged through a credit union may be guaranteed by the provincial treasurer upon application by a credit union. In addition the FFIB makes a grant to each farmer, of not more than $300 or 15 percent of approved eligible costs of material and construction services required to develop a water supply and install outdoor parts of a farm water and sewage system which also serves a farm home. Grant application forms and detailed instructions are available on request.

INDUSTRIAL BENEFITS

Industry is benefitting from the program in several ways. The increase in farm installations has resulted in more work for well drillers, plumbers and contractors, and a greater demand for materials and equipment. Since water systems are mechanical, they will require periodic servicing and replacement, just as cars and tractors do. Contractors and plumbers will develop local services to meet these needs. In the Cutknife district, for instance, one plumber considered his time well spent in attending FFIB courses to get new ideas on how to do things better. From his point of view the program is paying off. "Business has picked up for me," he says. "Before the project started, I was doing about three complete farm jobs a year. Last year I did 22 farm jobs."

Saskatchewan industry has supplied much of the material used in the water and sewage program.

The major item — plastic pipe — is manufactured at Weyburn by Weyburn Plastics Limited. The plant, with a staff of 15 men and a monthly payroll of $5,000 plans on expanding, and this is expected to double the staff by next year and add new products to its production line.

Another firm, Pumps & Softeners Ltd. of London, Ont., located at Regina, is supplying some of the pumps and hydrants.



Mr. and Mrs. J. Kolyluk enjoy the convenience of having running water on their farm. They had a sewage and water system installed under the FFIB Project.

"When we chose Regina three years ago as headquarters for our western operations, it was a gamble," states George H. Stewart, western division manager. "But the FFIB program has increased our market and justified our decision to locate in Saskatchewan."

This company is now in the process of adding 2,000 square feet of floor space to their plant, and Mr. Stewart adds that the FFIB program has given local industries an opportunity to expand, diversify, and to produce materials and equipment which would otherwise have to be imported.

Four suppliers of concrete septic tanks used in the program are located in the province. They are Westcon of Saskatoon; Redi-Mix, Moose Jaw; Suburban Industries Ltd., Saskatoon; and Souris Valley Industries, Weyburn. More recently fibreglass septic tanks have been used, and these have been supplied by Glass Fibre Products of Wynyard.

A new industry now starting in Weyburn may manufacture automatic livestock waterers, which up to now have been imported.

Norwood Foundry Sask. Ltd., of Regina supplies cut-off valves used in connection with water systems and other cast iron machine work required by the program.

J. A. Peck, assistant director, family farm improvement branch, states. "We are trying where possible to purchase products manufactured in Saskatchewan. We encourage potential manufacturers of these items to come in to Saskatchewan and make these items here."

In addition to improving the provincial economy, he says, it is generally found that service facilities are better.

$12 MILLION SPENT

To give an idea of the ground covered by FFIB in the past three years, branch officials estimate that farmers have spent something like $12 million in water and sewage, with about $3.5 million of this going through the branch. The balance of $8.5 million has been distributed among well drillers, plumbers, contractors and individual retail suppliers. Grants totalling $587,800 have been paid out, averaging $162 each.

A total of 6,721 farmers have attended 204 short courses on farm water and sewage systems, while 1,275 attended 13 demonstration field days. There have been 15,140 applications from farmers for technical assistance.

Materials sold through FFIB include five million feet of plastic pipe, 6,110 water systems, 3,436 sewage pumps, 3,383 septic tanks, 5,753 yard hydrants, and 13,194 feet of well cribbing. Total sales by the branch for materials is $3,286,000.

FARMERS APPROVE

The end result of the program, —to help improve livestock production and bring modern conveniences to rural people — has more than met with the wholehearted approval of farmers. Among a large number of letters received by the FFIB, one from a farmer in the Fleming district states: "We have secured a stock water supply, and installed twin water bowls for automatic watering. It has solved the most troublesome chore on the farm." He adds: "I consider the water on tap has cut the work with the cattle at least one third."

Another farmer, from the Grenfell district, writes: "I feel the department is to be commended on this type of service to the rural people." His sentiments are echoed by a Carragana district farmer who says: "This represents to me another of the many worthy programs of our department of agriculture, to improve the living standards of Saskatchewan and the farmers. Without your assistance, I doubt if we would have even considered such conveniences."

Summing up the opinions expressed by many grateful farmers who have written in, a farmer from the Beaubier district puts it this way—"The FFIB and Power Corporation have raised our standard of living on the farm more than I dared hope. We now live—not just exist!"

Altogether, the widespread trend to modernization in the rural areas is bringing new agricultural gains to the farmer, more comfort and convenience for his family, and a new prosperity for private industry and industrial services — a good recommendation for any program.

FFIB is one of the busiest farm help groups within the department of agriculture. With the initial program well underway, the branch has begun expansion into other aspects of farm improvement, to serve and give assistance to the 80,000 farm dwellings scattered across 62 million acres of Saskatchewan farmland.

RESEARCH AND FIELD TESTS

The agricultural engineering division is responsible for finding the answers to farmers' problems. They arrange lab and field tests for new equipment, produce technical tips and bulletins, and design and draw new farm structure plans.

When agrologists and technicians in the field submit problems requiring research, these are considered by the branch and turned over to the Saskatchewan Research Council or the research department of the University of Saskatchewan both of which have adequate facilities for conducting research. In these cases of referral, FFIB gives financial assistance to the projects. Typical of this service is recent research and testing on fibreglass septic tanks, plastic pipe, jet pump and sewage mound studies, and lab tests on commercial sand separators.

Field tests are conducted by branch engineers and technicians on projects such as sewage lagoon and open discharge waste water disposal; and experimental installations have been made on special permit to test rigid plastic for indoor plumbing under varying conditions.

Recent tests have resulted in successful development of shallow-bored quicksand wells, due to a simple screening process which promises a higher pumping rate for such wells.

Still in the experimental stage are studies on some forms of water contamination, fence post treatment and ventilating methods for livestock buildings. Very recently, FFIB engineers successfully developed a shallow test well by means of a jetting process, and it is expected this experiment will also be conducted on deep wells. A bulletin, Technical Tips No. 5, is available to explain the process to farmers.

FARMSTEAD PLANNING A MAJOR PROJECT

Farmstead planning is assuming more importance every day as modernization continues and requests for technical advice increase.

The FFIB handles the Canadian farm building plan service, a series of eight catalogues covering housing and equipment for beef and dairy cattle, swine, sheep and poultry; fruit and vegetable storage, grain storage and special structures.

More than 20 other bulletins issued by the FFIB provide technical information and instruction on as many phases of farming, and are available on request. These bulletins are being supplemented periodically as new developments take place. A recent addition is the bulletin on hay shelters, which has proved very popular since its release this summer. It is interesting to note that in 1961 42,000 copies of bulletins were distributed and 58,000 in 1962.

Greater mechanization on today's farm places more emphasis on effective use of equipment and labour-saving methods. A new term—"materia's handling", borrowed from industry, has come into use. It refers to efficient use of mechanical equipment to move materials from one place to another. For instance, electric pumps and pipe move water from the source to the farm dwelling or for stock watering, replacing the hand pump and pail; automatic barn cleaners or water-flushing and removal by sump pump may take the place of the shovel and stoneboat; and grain and feed will be moved more quickly and easily using augers or blowers. Another example would be the use of forage harvesters to reduce the job of baling and stacking, by means of blowers which move the ready-made feed from field to storage; or, the modern pelletizing equipment which facilitates handling and storage of feed. The family farm improvement branch in present and future projects will be making a great contribution toward the ease of this transition for the farmer.

The benefits of the over-all program are reflected in the comment of one satisfied farmer on installation of his water and sewage system. He says "It could not have ben done without your existence and initiation."

In summarizing the work of the FFIB, director W. R. Merryweather says "Our ultimate objective is to provide a complete service on all mechanical farmstead problems — farmstead planning, advice on farmstead relocation, and on all types of farm structures and systems."



PATSY WAGNER, assisted by her mother, enjoying bath in their farm home, five miles north of Lumsden, Sask. Plumbing was installed under the Family Farm Improvement Branch program.

Rabbits are big business

In 1961 a rabbit farm was started at Heathergill, Cumberland, with 500 does. Now it is believed to be the largest of its kind in the world, producing meat which is said to be competitive with chicken in price and palatability.

The British company is now setting up a rabbit farm and processing factory in Malta and negotiations are proceeding for a similar project in France.

Trade delegations from Russia and Switzerland are visiting the Cumberland farm this month (October).

It has been found at the farm that worms breed prolifically on rabbits' manure, and as a by-product of the rabbit industry there are now a million and a half worms breeding in boxes at the farm. There is a ready demand for the worms from fishermen, zoos and aquariums.

Worry of
FALSE TEETH
Slipping or Irritating?
Don't be embarrassed by loose false teeth slipping, dropping or wobbling when you eat, talk or laugh. Just sprinkle a little FASTEETH on your plates. This pleasant powder gives a remarkable sense of added comfort and security by holding plates more firmly. No gummy, gooey, pasty taste or feeling. It's alkaline (non-acid). Get FASTEETH at any drug counter.

IN THE HOME WORKSHOP

with RUTH WYETH SPEARS

FLIRTATIOUS AND COY, these cut-out fawns with candy cane make an amusing decoration at the front door during the Christmas season. Pattern 434 and 435, which give actual-size



cutting and painting guides for the fawns and an extra candy cane for the door, are 50c each. These patterns also are in the Christmas Cut-Out Packet No. 55—a big value for $1.75.

★ ★ ★

A SWAN ROCKER is a wonderful gift to make for a small child. This one has the graceful lines and amusing expression that is seldom found in modern versions of these rockers. Children love it. Pattern 219, which gives

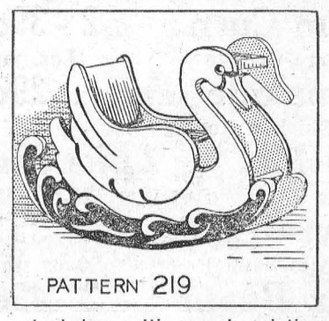

actual-size cutting and painting guides and complete directions, is 50c. This pattern also is one of four in the Tiny Tots' Toy Packet No. 52—a big value for $1.75.

Home Workshop Patterns.
Department P.P.C.L.,
4433 West 5th Ave., Vancouver.

DRAMA OF KNOCKS ON THE DOOR BY BLACK ROD

By AUDREY WILSON

Drama often plays a part in British traditional ceremony. Perhaps none more so than three knocks on a closed door in the Houses of Parliament.

The demanding inquiry "Who's there?" and the informative reply "Black Rod" announces the arrival of the Royal Messenger summoning the House of Commons to attend the House of Lords.

This ceremony takes place always at the opening or prorogation of Parliament and on certain other occasions.

If the Sovereign is attending in person, then the House of Commons is "commanded" to present itself in the Upper House. If not then it is only "desired" to attend.

The Office of Gentleman Usher of Black Rod, to give it its full title, dates back to the reign of King Henry VIII.

The name Black Rod is derived not from his black ceremonial dress, but from the ebony staff with its gold lion rampant that he carries in his right hand.

The ancient decree establishing the office states that the holder must be a "gentleman famous in arms and blood".

He can be appointed only by the reigning Soverign, and until recently the office was held by General Sir Brian Horrocks. Now it is held by Air Chief Marshal Sir George Mills.

CUSTODY

Apart from his duties of Royal Messenger, Black Rod is responsible for the custody of all the doors of the "High Court called Parliament" and is the chief of all the Ushers of the Kingdom.

The closing of the doors of the Commons' chamber on the approach of Black Rod dates back to the stormy period of English constitutional history when the Commons often dreaded interruption by a Royal Messenger, and is intended to demonstrate the right of the Commons to close its doors to all comers if it so wishes.

Only once in recent times has the Commons objected to Black Rod's interruption of their deliberations. This was on April 13, 1960, during a stormy debate about the "Blue Streak" missile. Then there were angry cries of "Go away" and " Come back tomorrow".

When Black Rod is finally admitted to the Commons' Chamber by the Serjeant-at-Arms, he advances to the bar of the House and bows to the Speaker. He then advances half-way to the table, bows again, and then bows for the third time when he reaches the table.

He then delivers his message of summons, bowing to each side of the House and referring to the assembly as "this honourable House".

Having delivered his message, he bows to the speaker again, retreats back to the bar, walking backwards as he goes and bowing again in the same places as he did on his arrival.

The whole House of Commons then rises and prepares to make its journey to the House of Lords with Black Rod escorting the Speaker, and the Ministers and other members of the Commons following behind. Among his other duties, Black Rod is responsible for the good behaviour of people in the Strangers' Gallery, and it was his duty, when the office was held by Sir Brian Horrocks, to order the removal of the actress Vivien Leigh when she stood up and tried to make a speech of protest about the closing down of the St. James' Theatre in London.

Apart from his rod of office, Black Rod carries under his left arm a ceremonial cocked hat, and he wears a black cut-away tunic, knee breeches, silk stockings with silver buckled shoes and a sword.

Despite his antique black costime, Black Rod is one of the most colorful appointments in British ceremonials.

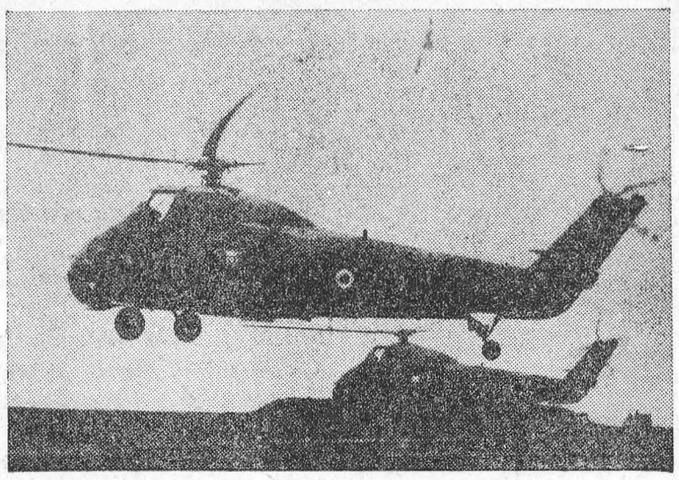

NEW HELICOPTER FOR RAF: The first of these new Westland Wessex HC Mark 2 helicopters have gone into service with the British RAF. The Wessex, the first twin-engined, single-rotor helicopter to be used by the RAF, can accommodate up to 16 troops, or, for aero-medical, eight stretchers in two banks of four.

THE SMALL FEEDER

Cattle feeders are hoping that their replacement costs this fall and winter will be at a level which can give them a reasonable assurance of profit, notes the Meat Packers Council of Canada.

While many cattlemen took a price loss on slaughter cattle marketed earlier this year, some of the smaller farmer-feeders did not suffer quite as much as large commercial operators, largely because of the advantages a smaller operator can have in lower overhead and operating costs.

A recent editorial in the Drovers Journal makes the following suggestions for the smaller feeder:

1. Rather than operate on a one-shot basis, try to buy and sell smaller numbers more frequently over the year.
2. When buying replacements, you can often do better if you bide your time instead of setting your sights on one particular group of cattle at any one time.
3. Buying is a time for caution, and unless you are well up on all aspects of buying and selling, you might be better off to turn the buying job over to a fully qualified person. The money spent for the service of an efficient buyer should be regarded as an investment which will usually cost less than the loss you might take from making an unwise purchase yourself.

The smaller feeder also must avail himself of modern labour-saving devices, but he should keep his investment in these type of things in line with the size and type of operation. He will try always to take full advantages of roughness and other low-cost feeds, particularly those he can grow himself.

FOR MENTAL HEALTH · THE WHITE CROSS

YOU CAN HELP

the many children and adults affected by the greatest health and social problem — mental illness. Join the scientists working to help the mentally ill and the volunteers of CMHA in their programs of Research, White Cross Rehabilitation Centres and Volunteer Visiting.

A girdle has been defined as an accessory after the fat.

PRINTED PATTERN

4945 SIZES 2—10



Three to mix-match happily for school days and Saturdays. Pop-top and skirt are sew-easy, so gay in plaid with crisp white cotton blouse. Printed Pattern 4945: Children's sizes 2 to 10. Size 6 top, skirt 1¼ yards 54-inch; blouse ⅞ yard 35-inch fabric.

Pattern Price 50c

PRINTED PATTERN



4504

SIZES 10—16

Match up the scooped blouse and side-pleat skirt—or swap them about with other separates. Choose interesting textures, paintbox-bright checks. Printed Pattern 4504: Teen sizes 10 to 16. Size 12 blouse 1⅝ yards 35-inch fabric; shirt takes 2 yards.

Pattern Price 50c

PRINTED PATTERN



4973

SIZES 12½—22½

It's soft, little details that make you love one dress above another — for instance, the sweet scalloped trim of this shirtwaist. Sew it now. Printed Pattern 4973: Half Sizes 12½ to 22½. Size 16½ requires 3⅜ yards 39-inch fabric.

Pattern Price 50c



7420

Delight a tot with this pussycat —so soft, cuddly and BIG as a baby doll. Dress playful puss in overalls and shirt so a toddler can take him along. Easy to make. Pattern 7420: pattern of puss, clothes, directions.

Pattern Price 35c



7383

Knit this jacket for year 'round fashion and warmth. Note smart contrast edging. Quick-to-memorize, stitch forms stripe; slims larger sizes. Use Germantown or worsted. Pattern 7383: directions sizes 40-42; 44-46 incl.

Pattern Price 35c

7122

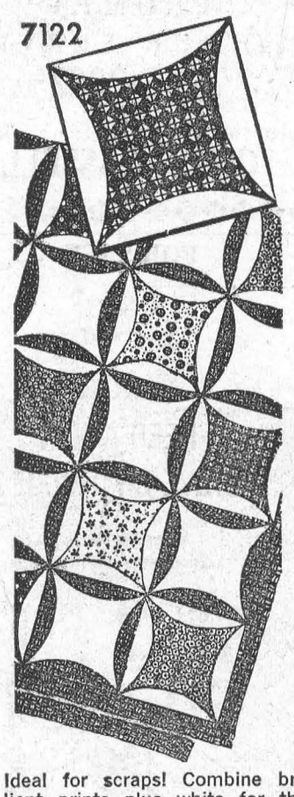

Ideal for scraps! Combine brilliant prints plus white for this showpiece quilt. Turn-About Quilt—print, white centres alternate. Two patches—so easy to piece. Pattern 7122: chart; pattern pieces; yardages; directions.

Pattern Price 35c

PATTERN COUPON

Please send me:

No..... Size..... Price.....

No..... Size..... Price.....

No..... Size..... Price.....

(Enclose Money Order or coins. No stamps or cheques please.)

Mail to:

Anne Adams Patterns,
Dept. P P L, 60 Front St. W.,
Toronto, Ontario

Name .....
(Please Print)

Postal Address .....
(Please Print)

Editorials

FROM

Weekly Newspapers

(THESE ARE NOT NECESSARILY THE VIEWS OF THE EDITOR OF THIS NEWSPAPER.)

MENTAL HEALTH

In order to fight an enemy we have to know what we're fighting. For this reason, in every health field, laymen and professionals have teamed up with research to rid society of crippling scourges. While the public has learned to welcome research findings in cancer, heart disease and tuberculosis, researchers have also learned to welcome public interest and support.

In Saskatchewan, we can claim a unique co-operative effort in the sadly neglected field of mental haelth. Saskatchewan citizens have shown by their interest that they are aware that mental illness cannot be ignored in the hope that it will go away by itself. Through the Saskatchewan Division of the Canadian Mental Health Association, they are encouraging and helping the highly successful research which is being conducted in Saskatoon on psychiatric diseases.

The Saskatchewan Division of the Canadian Mental Health Association has supported research for many years. Last year it inaugurated a $30,000.00 research project in Moose Jaw, Sask., in the diagnosis and treatment of children. A great deal more needs to be done, and can be done. The Saskatchewan Division of the Canadian Mental Health Association is holding its annual campaign for funds in November. Give generously when the canvasser calls.

★ ★ ★

What's bugging you ?

The Post-Express, Napanee, Ontario

Some of Canada's weekly newspapers don't have editorial pages. In many of these the reason is that the proprietor being a printer is too busy setting the news and advertising in type to worry about writing editorials. Other editors take great pride in sounding off about everything international, national and local weekly. There are some, of course, who cheat just a little now and then and snip an editorial out of another newspaper someplace, reprinting it without giving credit.

Nor does this happen only in weekly newspapers. We knew one editor of an Ontario provincial daily newspaper, with a circulation of almost 20,000 who reguarly stole his editorials from the New York Times.

He had moved from a metropolitan newspaper in Montreal to this relatively small Ontario city and held the local citizenry in what virtually amounted to contempt. "Nobody around here reads the New York Times anyway," he used to say.

A speaker at a weekly newspaper convention said the editors should write editorials every week without fail.

It doesn't matter what the topic is, whether it is international, national or local, "just write about whatever is bugging you today."

It occurs to us that this accounts for most of our editorials in mid-summer containing more pap than usual. All during those long hot days of summer, the only thing really "bugging" us is the fact that we have to be at work at all during the summer months.

At the other end of the scale some of our most vitriolic writings have come about by simply giving up smoking. When the nerve ends are really twitchy, everything "bugs" us. It is easy to fill a couple of columns of pure venom by stopping cigarettes for a couple of days. This might be fun for readers, but it could be costly in libel actions.

An editorial writer is constantly faced with the need to say something to fill his columns. There are two schools of thought on this topic. One is to write only when one has something to say and the other is to fill those columns, no matter what happens.

We use the latter approach simply because we know how very easily we could get into the habit of putting off editorials each week until the columns disappeared entirely. At that point the newspaper will lose its individuality if not its reason for being.

★ ★ ★

$18,000 A year for what ?

The Glengarry News, Alexandria, Ontario

Absenteeism among people paid $18,000 a year who have just returned from a two-month holiday demands attention, suggests an editorial in The Ottawa Journal.

The first division of the resumed session was called Tuesday of last week, notes the editorial. The bells rang loud and long and eventually brought to the chamber to vote 20T of the 265 members.

"Nearly one-quarter of the Members thus were absent from the House at a crucial time. What was under discussion involved a great deal of taxpayers' money—the $116,000,000 required to pay the additional $10 a month old age pension. In another vote on the nuclear arms treaty, nearly one-third of the 95 Conservative Members were absent.

Mps are living in a dream world if they think anything but sickness or the most urgent public or private emergencies will forgive their absence from the House.

"In the old days the MP who was passing poor on $4,000 or $10,000 a year was easily forgiven if he snatched a few days from the session to earn a little or relax at home. But at $18,000 a year they are expected to put Parliament first.

Canada's Parliamentarians are now being well-paid, as The Journal editorial notes. But surely we should expect more from our Members than their mere presence in the Commons for roll-call or vote.

Heartening it was to read rerently of a "revolt" of Liberal party backbenchers who were reportedly demanding some say in party policy-making. If we read it alright, the ordinary Liberal Member yearns to be more than a "yes-man", wants his voice to be heard in party caucus before the Party Whip cracks down with an order for all-out support of some half-baked Cabinet program.

This is all to the good. We hope the voice of the backbencher will become heard in the halls of Parliament.

CLASSIFIED

FOR SALE

1 FULL SIZE BILLIARD OR POOL TABLE, 3 yards long, 108 inches, well seasoned, good condition; 1 Ball Rack; 1 Set Pool and Billiard Balls; 1 Diamond Square; 1 Rake; 4 Cue Sticks. $500.00.
SINCLAIR'S UNEEDA LUNCH, CITIES' SERVICE,
R. R. 1, Morrisburg.
47-8p.

• • UP TO **60c** • • ALLOWED

FOR YOUR OLD WOOLENS

As Trade-In on Beautiful NEW BLANKETS at FAIRFIELD'S Get lowest Discount Prices as well. Write today for coloured folder giving full particulars to:

R. G. FAIRFIELD

39 Main St. E., Grimsby, Ont.
The Blanket Discount House

★★★★★★★★★

CHRISTMAS TREES

This year I can supply you with a Christmas Tree. of your choice — Norway Spruce 1 ft. to 25 ft., also Scotch Pine and Balsam. Extra large trees for Churches or Organizations. Please order early to ensure satisfaction.

HARRY TINDAL

MORRISBURG

★★★★★★★★★

1960 FORD 6-Cyl. ½-Ton Pick-up Truck. One owner; low mileage.
PHONE KI 3-2735
48c.

TENDERS FOR OIL

SEALED TENDERS, plainly marked on the outside Tenders for Oil, will be received by the undersigned up to 5.00 P.M. on December 9th, 1963, for approximately Twelve Thousand Gallons No. 2 Fuel Oil, for delivery to the Morrisburg Public School during the year 1964. Lowest or any tender not necessarily accepted.
CHAS. R. HUMMELL,
Sec'y.-Treas.,
Morrisburg Public School Board
47-9c.

Stormont, Dundas & Glengarry

Health Unit

There will be an Immunization Clinic for infants and pre-school children, Wednesday, November 27, 1963, at the following places:
Iroquois Civic Centre, 9.30 a.m. to 10.00 a.m.
Brinston Memorial Hall, 11.00 a.m. to 11.30 a.m.
Williamsburg Lutheran Church Hall, 1.30 p.m. to 2 p.m.
Morrisburg Health Unit, 3.00 p.m. to 3.30 p.m.

WATCH REPAIRS

—:—

THE DUTCH SHOP

MORRISBURG **KI 3-3041**
45-8p.

BINGO!

ST. MARY'S HALL
MORRISBURG
EVERY TUESDAY
8:00 P. M. SHARP
- 15 REGULAR GAMES
- SPECIAL GAMES
- JACKPOT GAME

This Week's Jackpot $115.00

ADM. TWO CARDS **$1.00**

SNOW PLOWING

DRIVEWAYS, PARKING AREAS, Yards, etc. Make winter arrangements now.
BALL CONSTRUCTION CO.
Phone KI 3-2523.
47tfc.

FOR RENT

APARTMENT TO RENT 4 Rooms and Bath. Private entrance, modern conveniences, heated, TV antenna, Lakeshore Drive.
PHONE KI 3-2122
48c.

3-BEDROOM HOUSE on Broder Chescent, with garage and garden. Also DUPLEX APARTMENT on Farlinger Avenue. Both have all modern conveniences. Reasonable rent. Available Jan. 1st.
PHONE KI 3-2601,
48tfc.

CARD OF THANKS

I wish to thank all my friends and neighbours who remembered me in any way by their cards, letters, visits and gifts while I was a patient in Kingston General Hospital, as they helped a great deal when you are far from home. Again I say thank you.
TESSIE BALDWIN
48p.

We wish to express our sincere thanks to our relatives, friends and neighbours for their kind expressions of sympathy, floral tributes and cards received during our recent bereavement, in the loss of our infant daughter Special thanks to Dr. Rosenquist, Dr. Robertson, Mr. Droppo, Rev. Howald and junior choir. iour kindness was much appreciated and will long be remembered.
REX & DORENE WHITTEKER
48c.

I wish to thank all my friends who were so kind as to remember me with cards, treats and visits during my stay in Winchester Hospital. Special thanks to Dr. Lambert, the nurses and staff of the hospital.
MRS. LAURA L. PRUNER
48p.

The landed value of the catch of Canada's sea fisheries was $114 million in 1962; landed value of the catch of the inland fisheries is about $20 million annually.

Net operating loss of Ottawa's agricultural stabilization board was $72 million in the year ended March 31, 1963, compared to a loss of $22 million for the preceding year.

Present Canada-United States boundary from the Atlantic to the Lake of the Woods, on the Ontario-Manitoba line, was mainly fixed by the Treaty of Paris, signed in 1763.

Do YOU Know What Special Week This Is ?????

This is Safe-Driving Week.

During this special week, safety organizations are warning motorists and pedestrians about winter hazards.

Good drivers are careful drivers not only during Safe-Driving Week, but all year round.

If you're a careful driver, why not find out how CIA's AUTOMOBILE and ACCIDENT INSURANCE could help you meet costs of

. . . public liability
. . . damage to your own car
. . . accidental injury to yourself or members of your family in your own or someone else's car

by calling:
JUNIOR R. D. CASSELL
Phone KI 3-2075
Box 543, Morrisburg, Ont.

CIA Co-operators Insurance Association

SHOP EARLY

NEW LINES

ALLISON IMPORT SHOPPE

MORRISBURG **KI 3-3132**

In The Churches

ST. MARY'S CATHOLIC CHURCH

ST. MARY'S MORRISBURG—
Sunday—
8.00 a.m. and 11.00 a.m.
Daily Mass—8.00 a.m.
Saturday Evening—
7.30 p.m.—Devotions & Confession
ST. CECILIA'S, IROQUOIS—
Sunday—
Mass—9.30 a.m.

THE PRESBYTERIAN CHURCH IN CANADA
KNOX CHURCH
"The Church With The Chimes"
Rev. Everett Hawkes, Minister
Sunday, December 1st, 1963—
9.45 a.m.—Sunday School.
11 a.m.—Morning Worship.
VISITORS ARE WELCOMED

ST. JAMES ANGLICAN CHURCH
Rev. Cyril W. Earle, L. Th. - Rector
ADVENT I — Dec. 1st, 1963—
St. James, Morrisburg—
8 a.m.—Holy Communion.
9.45 a.m.—Sunday School.
11 a.m.—Holy Communion.
7.00 p.m.—Evensong.
Holy Communion Each Thursday at 10.00 a.m.
Holy Communion Saturday, St. Andrew's Day at 10 a.m.
Holy Trinity, Riverside—
2.30 p.m. Evensong and Sunday School.

HELP WANTED

STOP WISHING FOR EXTRA MONEY
Come and earn it by selling Rawleigh Products right here in town of Morrisburg. We will help you. Highest commissions. Best Job of its kind. Write G. A. Montgomery, Field Supervisor, P.O. Box 34, Mountain, Ont.
48c.

HELP WANTED FEMALE

LADY FOR GENERAL HOTEL DUTIES. May live in with free room and board if desired. Apply
HOTEL CHESTERVILLE,
Chesterville, Ont.
48-50c.

EXECUTIVE HOUSEKEEPER required by local hospital. Previous hospital experience highly desirable. Duties to commence mid December if possible. For details and application forms, write to:
Administrator,
District Memorial Hospital,
WINCHESTER, Ontario.
48c.

CASSELL'S TAXI

PROMPT
24-HOUR SERVICE
KI 3-2062
Morrisburg —:— Ont.
CHAS. CASSELL

FOR SALE

NEED A NEW STOVE OR 'FRIDGE?

BUY 'EM WITH A LOW-COST, LIFE-INSURED

LOAN

THE BANK OF NOVA SCOTIA

L. D. WELLS & SONS

(Formerly C. C. Stubbs & Co.
MONUMENTS
CEMETERY LETTERING
Opposite New Union Cemetery
INGLESIDE, ONTARIO
BOX 40
PHONE KE. 4-2255
THE MOST MODERN SHOP IN EASTERN ONTARIO

ST. LAWRENCE EVAN. LUTHERAN PARISH
ADVENT I — Dec. 1st, 1963—
St. Paul's—
10 a.m.—The Service.
11 a.m.—S. S. Bible Class.
St. John's—
1.30 p.m.—The Service and S.S.
EVERYONE ALWAYS WELCOME

MORRISBURG PENTECOSTAL CHURCH
LAKESHORE DRIVE
Pastor: Rev. J. Gregory
KI. 3-2968 **P. O. Box 251**
Sunday, December 1st, 1963—
9.45 a.m.—Sunday School.
For all ages.
11 a.m.—Worship Service.
Special Speaker, Rev. W.B. Greenwood, D.D., Superintendent of Eastern Ontario and Quebec District.
7.30 p.m.—Evangelistic Service.
Tuesday—
8p.m.—Bible Study and Prayer.
Thursday—
8 p.m.—Young Peoples.
WARM WELCOME TO ALL

LAKESHORE DRIVE UNITED CHURCH
Morrisburg
Rev. W. J. March, M.A., D.Th., Minister
Mrs. Geo. Smith, Organsit-Director
Sunday, December 1st, 1963—
Morning Worship at 11:00 o'clock.

The rarest of all Canadian coins are the $10 and $20 gold pieces struck at New Westminster, B. C., in 1862; the rarest modern coin is the 1921 fifty cent piece.

ENJOY LIFE! HEAR AGAIN
with a new *Beltone* HEARING AID



HEARING CENTRE

WINCHESTER — ONTARIO

LEADER CLASSIFIED ADS MEAN FAST RESULTS - LITTLE COST
TRY ONE THIS WEEK!

FLOYD FISHER

REAL ESTATE BROKER
MORRISBURG ONTARIO
PHONES:
Office KI. 3-2044
Residence KI. 3-2355

221 ACRE FARM—160 acres good workland. Buildings in excellent condition, 7 room house with 4 pc. bath and furnace, stable ties 33 head plus box stalls, steel stanchions and buckets. On a paved road 2½ miles from stores, churches, etc. Full price $16,000 with good terms.

60 SEAT RESTAURANT—located in Centre of progressive seaway town. Air conditioned. All new Modern equipment since 1957. Good turnover and could be increased. Asking $18,000, but we are looking for offers.

4 BEDROOM HOUSE—Aluminum siding, on the second concession road east of Morrisburg. Lot 100 x 300, plenty of garden space, near the future cloverleaf at the intersection of the Park Road and 401. Full asking price $4,000.

MORRISBURG — Completely renovated older home, 4 bedrooms, attached garage, nicely landscaped, corner lot. Asking $9,000.

INGLESIDE AREA — 4 room bungalow on ½ acre lot, paved road, bathroom, floor furnace, heavy wiring. Asking $4,800, with $1,500 down.

Salesman:
BILL MEABRY **Ph. KE 4-2119**

In 1960 profits earned by Canada's 17,130 manufacturing companies totalled $1,593 million before taxes, compared to a peak of $1,655 million earned by 15,079 companies in 1956.

Painting and Paperhanging
By Hour or Contract
IRENE TINDAL

REAL ESTATE

ALBERT GALE AGENCIES LTD.
MORRISBURG - - ONTARIO

IROQUOIS — 4 bedroom home, large landscaped lot, taxes $120, oil heated, nice condition, close to schools, churches, shopping centre. Asking $9,500. Terms.

IROQUOIS — stately 2 storey brick home, double garage, beautifully landscaped, oil heat, full finished basement, newly decorated inside and out, asking $16,000.

WINCHESTER AREA — Paved road, stone home, 4 bedrooms, living room, dining room, kitchen, full basement, plus 2 acres of land, asking $7,000. Terms.

CORNWALL — 3 bedrooms, large property, low taxes, built in 1957. Oil heat, garage, close to schools. Asking $8,500.

BETWEEN FINCH AND BERWICK — Solid Frame Home, excellent condition, 3 bedrooms, garage. Large hen house, good garden, plus one acre of land on main road. $1,000 down.

OUR 16 OFFICES in Ontario give you a complete coverage when buying or selling property. GALE offices cover from the Quebec border to North Bay and west to Belleville and Ottawa and the Ottawa Valley. We are also members of the Multiple Listing Real Estate Service.

IROQUOIS PHONE OL 2-4296
CORNWALL PHONE: WE 2-3205
MORRISBURG PHONE: KI 3-2898
OR WRITE P. O. BOX 397, MORRISBURG

WINTER PARKING REGULATIONS AND SNOW REMOVAL — VILLAGE OF MORRISBURG

All motor vehicles shall not park on any street in the Village from the hours of 12.00 o'clock Midnight to 7.00 a.m. during the winter months.

We also request the owners of all vehicles to remove same when snow plowing operations are being carried out in the Village at any time.

A Police Officer, upon discovery of any motor vehicle on the Village Streets during the hours mentioned aforesaid or during snow removal period, may cause it to be moved and placed in a suitable place and all costs and charges in connection therewith may be charged to the owner.

THOMAS DUVAL,
Chief Constable .

The Time Is Right--

OUR STOCK OF USED CARS IS DEPLETED AND WE ARE OFFERING EXTREMELY GOOD PRICES ON TRADE-INS ON NEW CARS. BUY NOW AND SAVE.

S. G. WELLS & SONS LTD.

INGLESIDE, ONTARIO

KE 7-2287 PHONES KE 4-2525

GLENN'S TEXACO

R. R. 3 WILLIAMSBURG PHONE KI 3-2936

USED CARS

Take your pick of one of these Better Used Cars now on our sales lot. Our prices will please you.

'57 FORD V-8
'57 PONTIAC V-8
'56 PONTIAC V-8
55 PONTIAC 6
'57 DODGE 6
'52 FARGO Panel Truck
'39 DODGE 6

These cars have all been completely checked, repainted, and are ready for the road.