$3.50 YEAR IN CANADA
$4.50 YEAR IN U.S.A.

The Morrisburg Leader

SECOND CLASS MAIL
REGISTRATION NUMBER
-0842

VOLUME 108, NO. 42. MORRISBURG, ONT., FRIDAY, OCTOBER 30th, 1970 SINGLE COPIES 10c

Morrisburg United Church Saw 90th Anniversary on Sunday

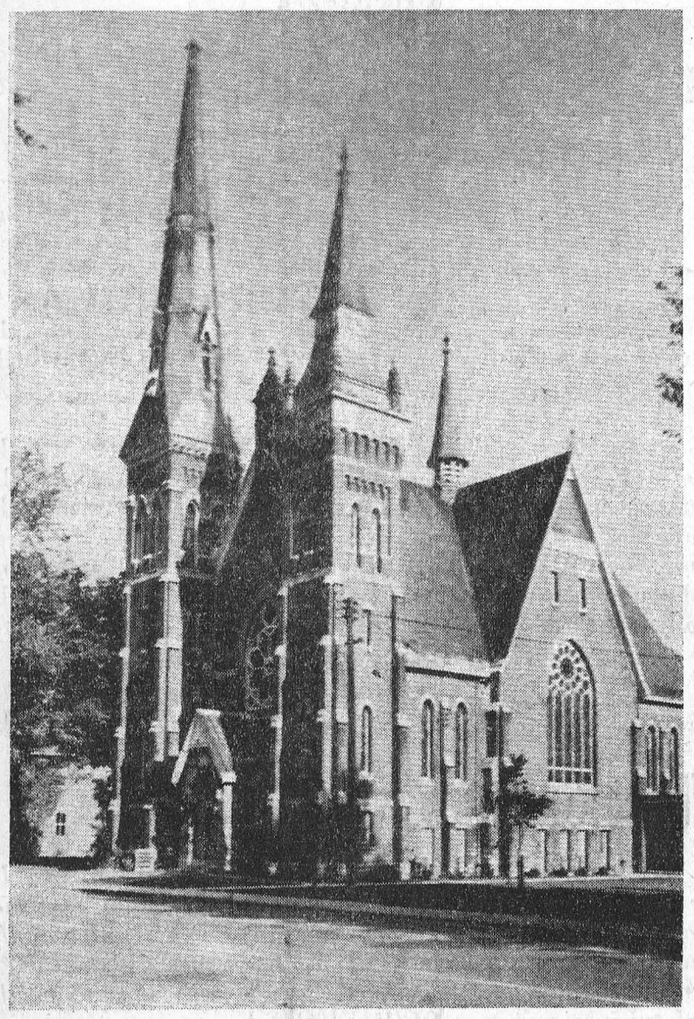

Last Sunday, October 25th, marked the 90th anniversary of the present United Church building and location in Morrisburg, and was celebrated with special services and music.

Old church records reveal that the first Methodist Sunday School was opened in Morrisburg in 1835, with Rev. Joseph Sawyer as minister, living in Brinston. The land purchase for the present church edifice was made in 1878, and the new church was opened for services in 1880, with Rev. Alexander Campbell as minister. It has been suggested that Morrisburg could perhaps be termed the first Ecumenical Village in Canada. In 1885 the Wesleyan Methodist and the Episcopal Methodist Churches united ,and the Episcopal Methodist church, located on St. Lawrence Street, was sold to St. Mary's Catholic Congregation.

The Minister for the Anniversary service was Dr. R. Douglas Smith, President of the Ottawa-Montreal Conference. Dr. Smith, who was minister of the local church from 1935 to 1939, with the subject of his sermon: "We Are the Voice of God", carried the large congregation in attendance, back 35 years in the worship of the members of this church.

He recalled a cross, designed and built by Mr. Lee Duval, for the Christmas Service during his ministry here. He told how he and Mr. Duval had climbed into the attic around the beams and rafters used in the church construction. These, he said, would be sufficient for six of the new churches of today.

When Dr. Smith left Morrisburg, he was presented with this cross by Mr. Duval, and has since used it in services in Brockville, Hamilton, Edmonton and at his present church, Dominion Douglas in Montreal. Dr. Smith advised Mr. Duval that the cross would continue to be used at any Christmas service of which he was in charge, and that on his retirement, he would present the treasured memento to his son, the Rev. Robert Smith, who is presently minister at Richmond Hill Church.

Dr. Smith, in his sermon, asked eeach one in the church, each in his own way, using his own talents, to be the Voice of God, not only in this church, but in the community, and in the work of the Church throughout the world.

—Photo by Smith, Morrisburg

Nixon-Marcellus Vows at St. John's



Large baskets of dahlias, Sumac and Cat tails adorned St. John's Lutheran Church, Riverside Heights on Saturday afternoon at 4:30 p.m. October 10, for the autumn wedding of Linda Sharon Marcellus, daughter of Mr. and Mrs. Lloyd Marcellus, Ingleside and Beverly Lloyd Nixon, son of Mr. and Mrs. Lloyd Nixon, Dunvegan, Ont.

Rev. F.L. Howald officiated at the double ring ceremony. After exchanging vows, the bride and groom received the Sacrament of Holy Communion.

Preceding the marriage vows, Mr. Edwin Waldroff, soloist, accompanied by Mrs. Brian McEwan as organist sang "Walk Hand ir Hand" and during the signing of the register "A Wedding Prayer".

The bride given in marriage by her father, chose a gown of imported European Antron Lace. The dress featured an empire waist, long full sleeves, gathered at the wrist with a frill, high neckline with a mandarin collar and full skirt. A short train of the same material was attached at the waist. Her large picture hat, fashioned of the same lace, was trimmed with white chiffon, which fell in a short veil at the back. Her only jewellry was a cameo brooch worn at the throat and belonging to her grand mother. She carried a cascade of white gladiolis.

The maid of honor was Miss Dianna Marcellus, Cornwall, cousin of the bride. The bridesmaids were Mrs. Dorothy May, Toronto; Miss Donna Nixon, Ottawa and junior bridesmaid, Miss Lois Nixon, Dunvegan, both sisters of the groom. All wore identical flowered terylene full length gowns of white with orange and yelow fowers, over orange lining, creating a peach background except Miss Lois Nixon, her dress being plain peach. All wore matching peach colored picture hats, trimmed with green velvet ribbon. They all carried flower balls of orange and yellow carnations with fern, tied with a bow on top and loop for carrying of the same ribbon as the hats. All wore white irredescent shoes.

The bride's mother chose a brown crepe dress with matching lace coat and orange accessories with a corsage of talisman roses. The groom's mother was attired in a purple dress with purple accessories, and wore a corsage of white roses.

The groom was attended by Mr. Earl Hickes, Kemptville as bestman and the ushers were Stephen Whittaker of Montreal, cousin of the bride and Perry McConnel of Ottawa. All wore white jackets and black trousers with white cummerbunds.

A reception for 100 guests followed at the Villa Nova Motor Hotel at Ingleside.

After the guests passed through the receiving line, a dinner was served, at which the Master of Ceremonies was Mr. Earl Hicks and a toast to the bride and groom was given by Mr. Carl Whittaker, uncle of the bride. Seated at the honor table with the parents were the bride's grandmother, Mrs. Edgar Whittaker, and the groom's grandmother, Mrs. Leslie Allen.

Following dinner, dancing was enjoyed by everyone with Mrs. Colin Kinnear of Monkland at the Hammond organ.

For travelling the bride chose a mauve and purple flowered crepe pant dress with long sleeves and purple sleeveless middi length velvet coat.

The honeymoon was spent touring Quebec and the Gaspe. Upon their return they were honored with a reception in the Orange Hall at Dunvegan with a large crowd attending at which time they were presented with a money gift.

Prior to the wedding the bride was honored by Mrs. Nellie DeGray, Mrs. Richard DeGray, Mrs. Delbert Flintoff, Mrs. Garnet Ezard and Mrs. John Gallinger with a miscellaneous shower in Osnabruck Centre Township Hall. She received many beautiful and useful gifts from her many friends and neighbors in attendance.

Mr. and Mrs. Nixon will reside in Chatham, where the groom is employed with the Federal Dept. of Agriculture.

Final Tribute for George Weagant

Funeral services for George Gunter Weagant of Morrisburg were held Saturday September 24 at 2 p.m. at Fairbairn Funeral Home, Church Street, with Rev. Cyril W. Earle offiiciating.

Mr. Weagant, a veteran of both world wars was born in 1900 at "The Churches", a hamlet three miles east of Morrisburg. He was a son of the late John Weagant and his wife Annie Shannette. As a young man he was employed as an oiler on River and Lake boats on the St. Lawrence and Great Lakes. In 1953, because of ill health he was forced to retire.

December 22, 1928 saw him marry the former Wealthea Droppo of Chesterville who survives. He also leaves one brother Roy Weagant at Harrow, Ontario, several cousins and one nephew Robert Weagant residing in Western Canada.

A special service was conducted by the Morrisburg Branch of the Royal Canadian Legion Friday evening. Burial was in the Anglican Church Cemetery, Morrisburg.

Pall bearers were: Harold Henophy, Graham VanAllen, Fred Casselman, Edwin Rice, Gerald Link, Ralph Coir.

Young People Seek To Help Retarded

Twenty-eight young people from Ottawa, Iroquois, Morrisburg, and Cornwall gathered at the Kinsmen School for the Retarded on the weekend to discuss the role of their organization, Youth Across Canada for the Mentally Retarded.

The nationwide organization of young people works with parent groups such as ATC Industries in Cornwall. ATC Industries is an adult training centre for mentally retarded persons.

Clare Ostler, Vice-President of Cornwall YACMR and Chairman of Region 10 which stretches from the Quebec border to Kingston and north to Pembroke, said this was the first conference in his region.

The members kicked off the conference Friday night with a get - acquainted dinner. Saturday morning's program consisted of a lecture given by Ralph Button of Toronto, President of the Ontario YACMR. A discussion period followed.

Mr. Button explained the meaning of YACMR to the delegates and outlined the goals of the organization.

He suggested a volunteer training program be initiated in each area and that each group have a series of 12 lectures followed by a report by each member so that they fully understand the organization.

Public Relations

He also said that better public relation and more advertising were needed to promote YACMR.

He reminded the delegates that there would be a four-day provincial conference at Elliott Lake during March school break.

At 2 p.m. on Saturday the members took a tour of ATC Industries.

Klaas Devries, director, told the group that the main job of staff is to keep the 40 trainees busy. Several industries have been contracted to provide work for the trainees. Two of these companies are Sovereign Seat Covers and Vanguard Gloves.

Mr. Devries explained that the trainees are taught hairdressing packaging, dressmaking, sewing, and gift making.

"Our job as a member of the Ontario Association for the Mentally Retarded is to try and prepare these handicapped people for society," said Mr. Devries.

Following Mr. Devries' talk on the history and work of ATC Industries, the delegates returned to the Kinsmen School for further discussion periods.

The Conference concluded Saturday night with a dinner.

Meals and accommodations for the conference delegates were provided by members of the adult association and by the families of Cornwall YACMR members.

Foster Parents Met at Finch Home

The first seasonal meeting of the recently organized S.D. & G. Foster Parents' Group, in association with the Chilldren's Aid Society, met at the home of Mr. and Mrs. Duart A. MacLean, Finch on Wednesday evening, 14th October.

Interested foster parents turned up from Cornwall, Martintown, Ingleside, Northfield, Berwick, Winchester and Morrisburg.

Mr. Al Lager of Martintown, Chairman, welcomed those present. Mrs. Mary Gratton, Cornwall, liaison for the Children's Aid Society, was present. Mrs. Duart MacLean, Secretary, reviewed the address delivered to the F.P.G. in Cornwall, on June 10th. by prominent Cornwall psychiatrist, Dr. G.E. Wilson.

The F.P.G. have decided to meet periodically in homes, in different areas, on the premise that when in smaller groups people tend to lose their reserve, become better acquainted, and the flow of helpful ideas and suggestions come forth more freely. The F.P.G. are one more group who are becoming more and more aware of the fact that in this day and age of waivering values, many people are seeking guidance in bringing up not only foster children but natural children as well.

The warmth and fellowship of the meeting was expressed by the people representing the Morrisburg area, when they asked the executive if they would go to Morrisburg, to help organize a similar meeting for them. The F.P.G. also plan a meeting in Glengarry County in the near future.

Refreshments were served, with a number of ladies bringing along cake and cookies.

Reg. Meeting of Women's Club

Mrs. Alard Reynolds conducted the Worship Service at the monthly meeting of Knox Presbyterian Church Women's Club held Monday in the Lecture Room of the Church. Mrs. Keith Kirkwood led Scripture and Meditation on the theme "Consider His Handiwork and worship the Lord in Beauty and Holiness", followed by prayer by Mrs. Don Magee.

Mrs. Ivan Doney and Mrs. Donald Merkley sang two duets: "In the Garden" and "Whispering Hope

In the absence of the secretary, Mrs. Doney read the minutes and conducted roll call which was answered by a "flash" from the Glad tidings.

During the business period it was voted that $100 be given to the Board of Managers. The group was reminded that November roll call will be answered by donation of a toy for the Tyndale House in Montreal. Presbyterian Church calendars were distributed for sale.

A nominating committee was set up comprising Mrs. John DeGray and Mrs. Doney.

Mrs. A.N. Riley presented an interesting and educational series of slides with commentary of her recent trip through Western Canada and United States.

WOMEN'S INSTITUTE HEARS V.O.N. SUPERINTENDENT

Miss Ruby Cuthbert, Eastern Ontario Superintendent, Victorian Order of Nurses from Cornwall was guest speaker at the October meeting of Morrisburg Women's Institute held in the Civic Centre. Members of Williamsburg and Riverside Heights Institutes attended as guests.

Miss Cuthbert touched briefly on the history of the V.O.N. in Canada. It is a visiting service which was established in 1897, by Lady Aberdeen and sponsored by the WMS Today there are branches from coast to coast in all large urban centres, smaller locations and rural areas. The VON service is available to anyone in communities where branches are established.

"All Victorian Order nurses are registered nurses", the speaker said "and the majority are also graduates of courses in public health.

She illustrated her talk with colored slides. A lively discussion and question and answer period followed which inicated the interest show by those in attenance.

Miss Gladys Bayne and Mrs. Harvey Johnston were convenors of the evening. Home Economics and Public Health was the theme of the meeting with the motto "Good Health and Good Sense are two of Life's Greatest Blessings". Roll call was answered by naming a "short-cut to leisure". Mrs. Johnston presented an interesting paper on the motto.

Morrisburg Jrs. Down Cardinal

Morrisburg Lions sporting another fine Junior Hockey Team, opened up their first exhibition game with a 9-5 victory over Cardinal Broncos. Gary Hess led the way for the Lions, with 3 goals and two assists for a fine 5 point night. Tom Whelan with two goals, Charley Duvall with a goal and an assist, Brian McNairn picked up a goal and two assists, Roger Morrell and team Captain Ken Morrow rounded out the scoring.

Morrisburg appears to have goo depth in the goaltending department this year as they have acquired two rookies and a returning veteran something that was a little spotty last season. The two new ones are: Allan Delage, a late cut from the Cornwall Royals and a local area boy named Larry Cooper and of course Doug Hay, returning from last year. All three goalies looked extremely sharp which I dare say might give coach John Rice a headache on making decisions to who will get the starting

The league is expanded to eight nod.
teams this year with Cornwall and Maxville the new entries. Morrisburg's first league game is this Monday in Cornwall. game time 7:30 p.m. at the Water Street arena

Morrisburg Lions should have another strong year this season finishing high up in the standings.

The fan support rose quite rapidly towards the end of the season last year, as many people realized what a fine team we have here. I expect this year will be bigger and better than ever.

PRE-SEASON SPECIAL!

WINTER TIRES

10 DAYS ONLY

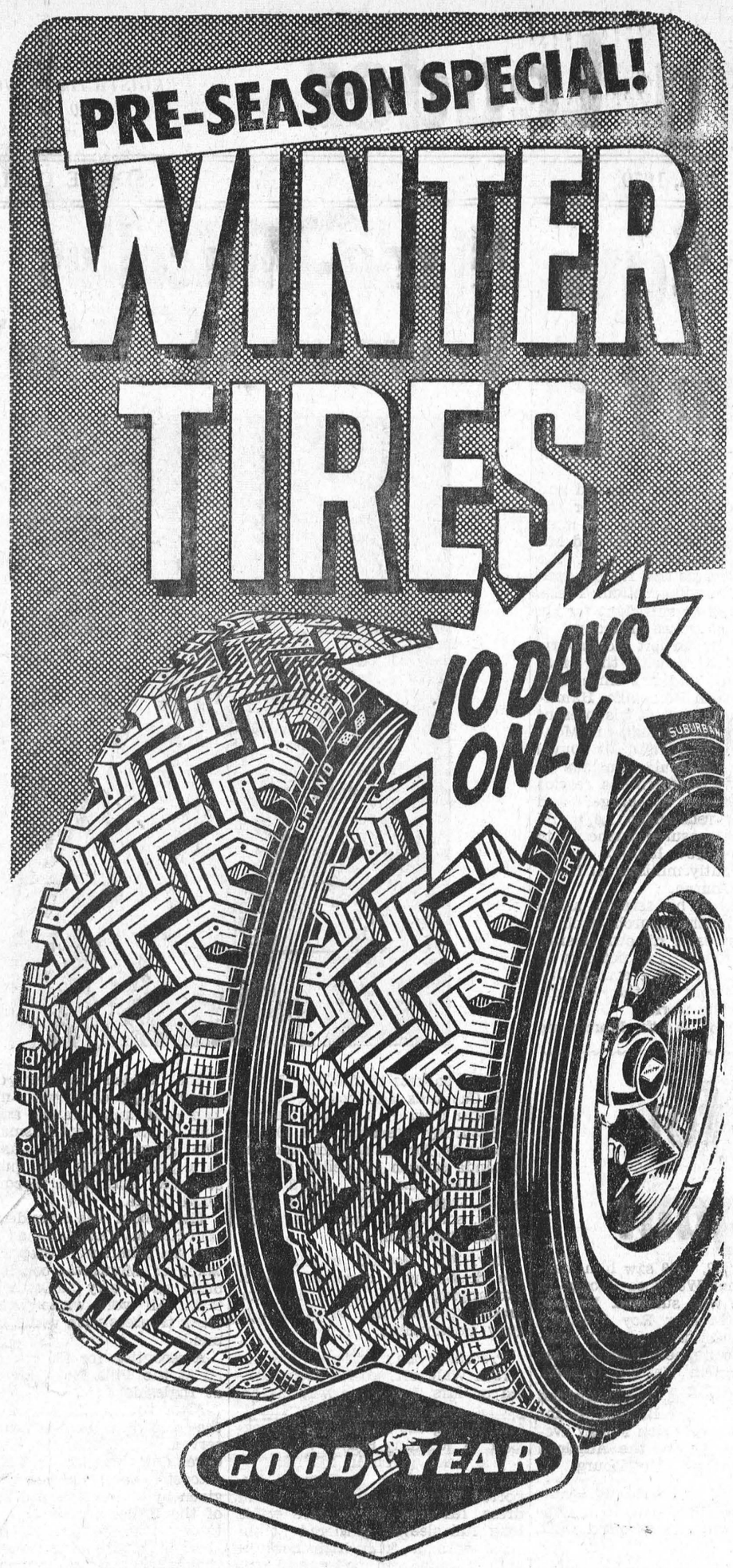

GRAND PRIX

RETREADS

2 FOR 24.44

ALL SIZES
(except 78 and 70 series)

WHITEWALLS
$2 extra per tire

With your recappable trades ● Mounting extra ● Limit 2 per customer.

Here's dependable value for tough winter driving. Save up to half the cost of new snow tires!

- Casings safety-checked by Goodyear factory personnel.
- Wrap-around design means more tread, more traction.
- Same tread rubber as used in new tires.
- GUARANTEED BY GOODYEAR FOR THE LIFE OF THE TREAD

PINKUS SALVAGE & AUTO PARTS
WILLIAMSBURG 535-2759

O.P.P. REPORT

Barn razed by fire. Barricades on road causes serious accident.

Every year we are confronted with these headlines the day after Hallowe'en. For some reason children are not satisfied with trick or treating door to door. It seems that some of them have to pull some stupid stunt which could possibly endanger the safety and even the lives of other people. In the last two years steel tile, rolls of wire, and wooden logs have been placed on our roads as road blocks. This dangerous practice has resulted in a few accidents as unsuspecting motorists are forced to either hit the barricade or take the ditch, resulting in property damage and injuries.

Possibly the most dangerous practice is removing road signs. The signs removed are usually those at intersections. A motorist, unfamiliar with the area, will pull out on to a road, believing he has the right of way, only to be involved in a serious accident. These few minutes of so called fun for some has led to a life time of sorrow for others.

The Ontario Provincial Police will again be out in full force in Dundas County on Hallowe'en and will be watching for any acts of vandalism and property damage. Any one caught destroying or damaging property or doing any other acts which may endanger the safety of others will be prosecuted.

Parents, if you have young children going out door to door, take them yourself or entrust their safety to an older brother or sister who will look after them. Make sure your children wear some white clothing to enable motorists to see them. If there are no side walks in your area, remind your children to walk on the left side of the road facing traffic. Advise them to be careful when crossing streets. If there are no street lights in your area, have your children carry flash lights. One last point parents, check your children's treats over when they come home — one can never tell!

Ontario Provincial Police in Dundas County patrolled 10,213 miles while working 1434 hours. During this time, officers laid 46 charges and issued 43 warnings under the Highway Traffic Act of Ontario.

Officers from Morrisburg Detachment investigated 1 disturbance and 21 miscellaneous complaints. One person was charged with obstructions while one other person was charged with impaired driving. Nine persons were charged under the Liquor Control Act of Ontario.

Are highways were busy with officers investigating 3 property damage accidents, 1 fatal accident and personal injury accident in which 4 persons received minor injuries.

Provincial Court was quiet with officers spending 8 hours in court while registering 17 convictions.

DENTAL -TOPICS-

×–×

Supplied by The Canadian Dental Association

×–×

ELECTRICITY MAY HEAL JAWBONE DISORDERS

Electricity could become a new tool for treating dental and bone disorder, if current experiments with animals prove successful

It is hoped that diseased and injured bone can be restored and crooked teeth straightene through pressures generated by electricity. Gum disease loosens teeth as supporting bone is sucked back. Tooth less patients are often difficult to fit with dentures due to erosion of the jawbone. At present this bone loss cannot be restored.

It has been found that negative electrodes can stimulate bone production, while positive ones diminish bone formation. Pressure produces a type of electricity in bone and these experiments may explain how pressure can reshape bone.

Bone specialists in the medical and dental fields have been using pressure for some time. An orthodontist puts wires on teeth to move them. He knows that the force is transmitted to the supporting bone to realign crooked teeth.

The detection of electricity produced in bone from forces similar to those exerted by dental appliances may pave the way for bone alterations directly stimulated and controlled by electrical currents.

TRY THE
MORRISBURG LEADER
FOR FAST SERVICE
AND QUALITY WORK

Are YOU a Polluter Too

Everybody claims to be against pollution, but for some of us at least, it just depends on who is doing the polluting. The giant paper mills, the distilleries, the huge chemical factories, we all agree, should be made to live up to their responsibilities, and to cease the pollution of our air and our waters. But how well do your own efforts stack up? The Glengarry News of Alexandria, points out that it is an offence (punishable by a fine of up to $2,000, under regulations of the air management branch, to burn any leaves, that this regulation overrules any municipal by-law anywhere in the province of Ontario. Yet many thousands, and probably millions of home owners in the province blithely go on their way burning the season's crop of leaves, believing themselves to be good citizens who are simply cleaning up their little part of the community.

President Nixon on Smut

Some time ago, the United States President appointed a commission to enquire into and report on obscenity and pornography in that country. That commission subsequently reported about a month ago, and like the Le Dain commission in our own country, recommended a very soft approach to the whole subject. They said, in effect, that pornography and obscenity, in the traditional sense of these terms, is not detrimental to the country or its youth, that for practical purposes, they might even be beneficial.

Speaking in Baltimore, the president totally rejected the report of the commission, said that its conclusions were morally bankrupt, and that the group had performed a disservice to the country. "So long as I am in the White House", said the president, "there will be no relaxation of the national effort to control and eliminate smut from our national life . . . Pornography can corrupt a civilization. The people's elected representatives have the right and the obligation to prevent that corruption".

Whose Side are we on

Since the implementation of The War Measures Act by the Government of Canada, following the kidnapping of James Cross and Pierre Laporte, and the subsequent murder of the Quebec labor minister, panels of so-called experts, alleged newsmen and sundry other characters have blossomed forth on the boob-tube, worrying and bellyaching ad nauseam about civil rights in Canada. Whose civil rights are they worried most about we wonder? — James Cross' rights — Pierre Laporte's rights — the rights of far out individuals to bomb and burn and kidnap and murder? The rights ignorant, uninformed, vicious rabble-rousers to incite hatred, to pit neighbor against neighbor, even brother against brother, and children against their parents?

Last Sunday night, a group attempted to put on the spot Canada's new defence minister, Donald Macdonald. Time after time and question after question, attempts were made to distort and change the meaning of the minister's replies to the queries of the panel members. We again suggest that it is high time for some of these experts, these lovers of the democratic processes, to turn more of their concern to "the good guys" and to at least suspend judgment until they have all the relevant facts about the necessity for the implementation of The War Measures Act.

In times of great danger to our country and to our way of life, we should all give unqualified support to the men whom we have freely elected to govern us.

A pair of lady's eyeglasses, found at the Morrisburg Civic Centre, has been left at the Leader Office, and may be picked up by the owner any time.



"I should make the team easy . . . it's My pond!"

Queens Park Comment - -

by Stephen Lewis, MPP
Ontario Leader,
New Democratic Party

Like all Canadians, members of the Ontario Legislature have been shocked and horrified by the savage and barbaric acts of the FLQ terrorists.

Because of this, I thought that the best thing for me to do this week was to share with you a statement that I made on hearing of the murder of Pierre Laporte.

I said: "Pierre Laporte is dead. One of the chief architects of the new Quebec died at the hands of unconscionable savagery. Nothing —no sense of economic or social grievance — can justify the utter perversity of such an act.

Pierre Laporte was no ordinary citizen of Quebec and Canada. For part of his life, he crusaded as a journalist in the finest tradition of men determined to seek out and to eliminate social injustice. For much of his life, he fought for social change in a way which would fundamentally alter the fabric of Quebec society.

We remember Pierre Laporte, above all, for his personal and lonely stand in the desperate battle to sustain civil liberties during their time of trial in Quebec.

In the best sense. Pierre Laporte was a member of the Ontario Legislature, just as he was a member of all the world's free and democratic assemblies.

Such was the man who was murdered. And the entire nation experiences unsettling torment. People feel both bewilderment and despair. But this is a great country, and surely, somewhere, within the crucible of this terrible episode there must lie the resolve to start anew.

In our shame at Pierre Laporte's death and the manner of it, it's natural that we search to draw meaning from such a depraved and pointless slaying. And if there is any meaning, it is, perhaps, this: In Pierre Laporte's name we cannot submit to barbarism. In his memory, Canada cannot be divided, for Pierre Laporte was a passionate and committed Canadian. In his honour, those of us who are English-speaking must recognize the collective agony of French Canada, and support, with immense feeling, the vast majority of people in the province of Quebec, without whom there is no Canada

In his letter of 8 days ago, Pierre Laporte wrote of his wife, his family, his brother's children. To his wife, his family, and those children, we convey our inexpressible sorrow.

H. S. Lannin Ltd.
GENERAL CONTRACTORS

YOUR RED CROSS
THANKS YOU
FOR YOUR HELP

NOW HEAR THIS

Peter Meggs, who headed up the CBC's radio study, has been appointed Acting Radio Program Director of the English Services Division. Permanent appointments will be made in the English Services division in mid-November.

An unusual work for radio, Trying Too Hard, is scheduled for Sunday, November 1 on Studio 71. It's a tone poem by Tom Arnett and John Jessup, using language and expression without using gramatically constructed sentences. There are four voices, music and sound effects on several levels. Trying Too Hard deals with four people who are trying too hard and who clash with their environment as represented by music and sound. After trying various forms of escapism, they begin to relax and harmonize instead of clashing.

Cohen's Choice for November 3 is Play with a Tiger by Doris Lessing adapted by Mary Jane Wylie. First presented in London in 1962, the play is about the vulnerability of lonely people as they begin to grow older. That's on CBC Tuesday Night.

The Alarm Clock, a program of music, poetry and talk, all of it original and performed by young Canadian performers including some actors and actresses from the Toronto production of Hair, is being taped at Toronto's Colonnade Theatre each week for broadcast Saturdays. The CBC regional engineers wanted a photograph of the new, enlarged Toronto transmitter tower for CBC-TV and radio. How to do it? An enterprising photographer went to the top of a nearby apartment building and took the picture in three sections!

Host-producer Johnny Yesno of Our Native Land (formerly Indian Magazine) asked Willie Dunn, of the Micmac tribe, to compose a new theme song for the show. Willie came up with a new one in short and it's now heard at the beginning of Our Native Land each Saturday.

4-H Club Met at Riverside

On Wednesday, October 21, the third meeting of the Riverside Heights 4-H Club was held at 7:00 at Mrs. Nugent's. The meeting was opened with the 4-H Pledge. Debbie, the president, asked me to act as secretary for the meeting. I read the minutes of the last meeting. The roll call was answered by 8 members.

The name of our club was chosen —"Super Suppers."

Debbie McCrank and Linda Dennison and Pam Tindall were on the clean-up committee.

Vicki Beckstead, Lynn Swerdfeger, Shirley Smirle and Geraldine Crober cooked salmon loaf and chicken salad.

Our discussion was "The Third Meal with Fish, Flesh or Fowl".

Then we began cooking, sampled them, and the meeting wast hen adjourned.



Don Hunt

Esks and Als escalations

Ray Jauch was a leading candidate for a one-way ticket home after the first month of the Canadian Football League season.

As the CFL, winds up the regular schedule this weekend, the same Mr. Jauch is the toast of Edmonton, hailed as the coach of the year.

Sam (The Rifle) Etcheverry was the kingpin of Canadian football in the 1950s when his arm and Hal Patterson's legs carried Montreal Alouettes to the front in the East, year after year.

When Montreal owner Sam Berger announced he had hired Etcheverry as part of the Alouettes rebuilding program this fall, the skeptics figured the move was strictly a publicity gimmick aimed at appeasing the critics. After all, the fans would forgive Etcheverry if the team again finished last.

Instead, the Als have been the saving grace of football in Eastern Canada. The team has been at or near the top all season, making a race of what was supposed to be a breeze for the Toronto Argonauts. Of course, the Argos are always the team to beat on paper.

Under Jauch, the Eskimos have done the same task in the West. The Saskatchewan Roughriders with George Reed, broken leg included, were just too good for the rest of the league.

If Edmonton hadn't made a late-season rush, the whole season would have been pointless. Winnipeg Blue Bombers stumbled securely into last place and had the Esks continued to give them a fight for the basement, Calgary, B.C. and Saskatchewan would have clinched the three playoff spots by Labor Day.

Unfortunately for Jackie Parker and the B.C. Lions, the Eskimos made their move to second place and are the only team in the West showing signs of being able to keep Saskatchewan from the Grey Cup trip to Toronto.

The Als got a jump on the rest of the teams in the opening weeks and never looked back. Even if they lose this weekend to Hamilton, the 1970 season has belonged to them.

The 20,000-plus crowds returned to the Autostade in Montreal after two years of 5-10,000 gates.

And the Als have played crowd-pleasing football, the type that keeps the fans in the stadium until the final whistle.

Take their games against B.C. Lions and the Argos, four days apart in mid-October. The Lions, making a last desperate bid to make a playoff spot in the West, came into Montreal after being humiliated by the Argos in Toronto. Everything clicked, and going into the final nine minutes B.C. led 27-3 Sophomore quarterback Sonny Wade was yanked in favor of rookie quarterback Tony Passander and Etcheverry sent in every play.

In nine minutes, the Als scored three touchdowns and pulled out a 28-27 win.

Then it was on to the CNE in Toronto. The Argos dominated the first half, yet had to be content with a 9-0 lead. Wade then went to work and except for some wild passes, the Als would have run away with the game. They made it 9-7 on an 85-yard-run by Dennis Duncan and after Argos got one back, the Als returned again with less than four minutes to play.

Trailing 16-13, the Als were in a good position to steal another game. That's when the Argos picked off the sixth Wade pass of the afternoon.

"That's just inexperience," Etcheverry calmly said in the dressing room. "This is Sonny's second season. Most quarterbacks take four or five years to mature. He's done it in two."

With such backing from the coach, Wade is a confident quarterback. The entire Montreal team has the same confidence. They believe they are the best.

Toronto Telegram Syndicate

Why settle for low prices alone when...
DOMINION GIVES YOU
LOW PRICES PLUS QUALITY
DOMINION

IT'S MAINLY BECAUSE OF THE MEAT

FRESH, TENDER — 5 TO 7 POUNDS
ROASTING CAPONS LB 49¢

RED BRAND BEEF
BLADE ROAST LB 59c

BONED AND ROLLED
Pork Butt ROAST LB 69c

RED BRAND BEEF — POUND
Porterhouse, T-Bone, Sirloin Steak $1.39

MARY MILES — 1-LB. PKG.
BREAKFAST BACON - - - 74c

MARY MILES
WIENERS Pound - 55c

FRESH GROUND
HAMBURG Pound - 59c

RED BRAND BEEF — BONE-IN — POUND
RUMP ROAST - - - - - $1.09

MARY MILES SLICED — 16-OZ.
Mock Chicken - Mac & Cheese - - - 59c

MACARONI — 7¼-OZ. PKG.
KRAFT DINNER 6 FOR $1.00

DOMINION — 14-OZ. TIN
KERNEL CORN 5 FOR $1.00

NATION'S BEST — 24-OZ. JAR
Strawberry Jam - - 39c

PEAS & CARROTS, CORN, PEAS — 14-OZ. TIN
York Vegetables 4/$1.00

GENEVIEVE WHOLE — 19-OZ. TIN
White Potatoes - 5/$1.00

ROBIN HOOD — 18-OZ. PKG.
Cake Mixes - - 3/$1.00

BICKS' — 15-OZ. JARS
Asstd. Pickles - - 2/69c

GARDEN-FRESH PRODUCE

From the Tropics — Golden-Ripe — POUND
Bananas 11¢

ONTARIO GROWN — 5-LB. BAG
McINTOSH APPLES 55c

MILD, SWEET
SPANISH ONIONS 2/39c

CALIFORNIA
TOMATOES - 2 LBS. 59c

CANADA NO. 1 — 10-LB. BAG
YELLOW ONIONS - 58c

CANADA NO. 1 — 5-LB. BAG
CARROTS - - 29c

B. C. RED — SIZE 138s
DELICIOUS APPLES 6/49c

FOR HALLOWE'EN — EACH
PUMPKINS - - 38c

STORE HOURS: Mon. 9-6; Tues. 9-6 Wed. 9-12; Thurs. 9-6; Fri. 8:30-9; Sat. 8:30-6.

All Values Effective Till Closing, 6 p.m. Saturday, October 31, 1970
We Reserve the Right to Limit Quantities — Everything Guaranteed

Post time 7:45 p.m.
WEDNESDAY, FRI. & SUN.
10 Action Packed Harness Races.
Licensed Lounge and Dining Room. Glass enclosed and air-conditioned.
Free Parking.
RIDEAU CARLETON RACEWAY
Bank St (Hwy 31) South to Albion Rd
Call 822-2211 for dinner reservations

MORRISBURG FUEL & HEATING LTD.
OFFERS YOU 24-HOUR FREE
BURNER SERVICE
Free emergency service, free furnace inspection, adjustment and clean-out are yours with our oil heating contract.
SUNOCO HEATING OILS
Made by the originators of famous Custom-Blended Blue Sunoco Gasoline
Morrisburg Fuel & Heating Ltd.
Murray MacDonald, Prop. *Tel. 543-2833*

FLAVOUR CRISP CHICKEN
PAQUIN PARK MOTEL
PHONE 543-2026
TAKE-OUT ORDERS

REMEMBER THE DEAD, HELP THE LIVING! WEAR A POPPY!...

A POPPY SALESMAN WILL BE CALLING AT YOUR HOME WITHIN THE NEXT TWO WEEKS

WEAR A POPPY

LOCAL and GENERAL

Mrs. Robert McVey of Prescott, and formerly of Morrisburg, passed away at Brockville Hospital on Thursday. The body will rest at the Appleton Funeral Home, Prescott until the funeral on Saturday.

Mr. and Mrs. Fay Castleman of Riverside Heights had dinner on Sunday at the home of Mr. and Mrs. Milton Castleman.

Mr. Percy Reid of Wolfe Island, Ontario, was a guest of his sister, Mrs. Tim LaPierre and Mr. LaPierre for the week end.

Mr. and Mrs. JoJhn Laarela of Schumacher, Ontario were guests of their aunt and uncle, Mr. and Mrs. Tim LaPierre.

Mrs. Robert Robinson, daughter Janet and son David, of Cornwall, Dr. and Mrs. Douglas Smith of Dominion Douglas Church, Montreal and Rev. and Mrs. G. Bruce of Morrisburg United Church were dinner guests at the home of Alice and Russell Cameron last Sunday.

The winner of the $100 Bond at St. James Bazaar on Wednesday, October 21st, was Mrs. Gilbert Clark, Highway 31, Morrisburg.

The open deer season within the United Counties of Stormont, Dundas and Glengarry and the counties of Prescott and Russell is from November 2 to November 5 inclusive. It is to be noted that shotguns only are permitted for hunting of deer in this area.

Mr. and Mrs. James MacKenzie of Brockville and Mrs. Erma Canough of Massena, N.Y., had dinner on Monday at the home of Mr. and Mrs. Milton Castleman.

DIED — ROSA TAYLOR, beloved wife of George Taylor, of Loyalist Street, Morrisburg, on Wednesday, October 28th, at eht Dundas Nursing Home, Morrisburg, in her 84th year.

50th ANNIVERSARY

Mr. and Mrs. Melvin Droppo will receive their relatives and friends at the Chesterville Legion, November 8th, 1970, from 3 to 5 in the afternoon and from 7 to 10 in the evening. The occasion being their 50th Wedding Anniversary.
42p.

WILLIAMSBURG

Mr. and Mrs. Rodney Hummel of Dorset were last Saturday dinner guests of Mr. and Mrs. Bismark Barkley.

Miss Alice McMillan and Mr. and Mrs. Earnie Fling spent a day last week in the U.S.A. and visited Mr. and Mrs. Roy Gotham of Colton, N.Y

Mr. and Mrs. Arthur Barkley of Dunbar entertained Mrs. Ruby Lane Mr. and Mrs. Bismark Barkley and Miss Alice McMillan to a turkey dinner on Sunday last. The occasion being to celebrate Mrs. Lane's and Mrs. Barkley's birthday.

Miss Alice McMillan spent the weekend visiting Mr. and Mrs. Otis McMillan of Winchester Springs.

We are glad to report that Mr. Donald Hess arrived home on Monday from the Kingston General hospital.

Mr. Raymond McIntosh is a patient in the Kingston General Hospital.

Mrs. Myrtle Childs of Ridgetown was a recent visitor with Mr. and Mrs. Claude Casselman.

October Meeting St. Peter's L.C.W.

The October meeting of L.C.W. was held at the church on Wed. evening with nineteen members attending.

An interesting Bible Study "The Parables of the Wineskins and the Patches" was presented by Pastor W. Goos and the hymn "For the Beauty of the Earth" was sung. The president Mrs. C. McIntosh reported on the redecorating and repairs done at the parsonage.

The meeting closed with the Missionary Benediction.

RECENT BIRTHS AT THE WINCHESTER DISTRICT HOSPITAL

October 20, 1970 to Mr. and Mrs. Donald Gillies, Chesterville, Ont. A son.

October 20, 1970 to Mr. and Mrs. Darryl Shellborn, Winchester Ont. A daughter.

October 21, 1970 to Mr. and Mrs. Roger Markell, Brinston RR2. A son.

October 22, 1970 to Mr. and Mrs. Merle Quinn, Winchester, Ont. A daughter.

October 23, 1970 to Mr. and Mrs. Ronald Whitteker, Iroquois RR1. A son.

October 24, 1970 to Mr. and Mrs. David Wade, Russell, RR2, A Son.

October 26, 1970 to Mr. and Mrs. Martin Francis, Metcalfe, RR3. A daughter.

Mark Golden Anniversary

Mr. and Mrs. Charles Lynch, of Morrisburg, celebrated their Golden Wedding Anniversary on October 9th.

They were married fifty years ago at St. James Anglican Church, Morrisburg, by the late Rev. Archdeacon Carson. The well known couple have two sons and one daughter: Russell, of White Rock, M. C. and Clarence of Ottawa; Mrs. Rigo (Frances) of Locatelli. Calif.; five grandchildren and three great grandchildren.

On their anniversary, Mr. and Mrs. Lynch were recipients of several lovely gifts. About 35 friends were in attendance at a surprise party at their home and wished them God's blessing for the future.

HALLOWE'EN

This is the night that ghosts walk
And witches ride on a broom;
When the lowly garden pumpkin
Glows like the harvest moon.

This is the night that pirates roam
With cowboys, and Spacemen and Zorro,
And Davy Crockett and Superman,
And all the "names" they can borrow.

This is the night that the little ones
Take over the neighborhood street,
And chant their "lay" in an eerie voice
With the challenge of "Trick or Treat".

So be prepared to treat them, folks,
So quickly is childhood gone;
Too soon they become as one of us:
Just an envious "Looker-On".

EDITH MANNING,
Morrisburg, Ont.

News and Views From Seaway Dist. High School

BASKETBALL IN ACTION

Last Thursday, South Grenville met the Seaway basketball squads on home territory. Our seniors were defeated but Seaway Juniors romped through to victory.

—Kathy Cornell

SOCCER

On Thursday, October 22, Seaway had another victory. Through wet field and misty air, we were not deterred in our attempt to force play-off games: B.C.I. had not lost a game this year.

In the first half B.C.I. scored the first goal, and Seaway retailiated. In the second half our squad scored in the muddy net again, and blitzed their record. Tony Menkhorst, our star, gets credit for both goals and our victory

—James Adams

GIRLS' HOCKEY

Lorraine Patterson is in charge of registration for Girls' Hockey in the Civic Centre, Iroquois, on the Saturdays of Oct. 31 and Nov. 7.

Seaway girls under 18 years, bring along your OHSIP and OHSC numbers and join in the game.

—Brenda Sloan

ADVENTURES IN ART

Wednesday, October 21, students from the art classes of Miss Judith Ann Price eagerly anticipated their first outing of the school year.

When our group had assembled after lunch in front of the National Art Gallery, we moved to the theatre located inside. Within minutes we found ourselves enjoying an original silent movie starring Charlie Chaplin. After viewing three short films. we split into groups and toured the gallery. Our thanks go to Mrs. Van Allen for supervising part of the group.

Interesting sights and works of are were plentiful, the most unique of these being the camels found on the first floor. The contemporary art also located on this floor was favoured by most of the group. On other levels we discovered personal art collections and Canadian Indian art not to mention a touring television crew found using one of the galleries as a set for a film they are making.

This trip was only one example of the real adventures found in an art course. As of Monday, Oct. 26, a new and exciting Art Club is beginning to form. If you wish to join in a most self-satisfying pasttime, feel free to contact Miss Price.

—Elaine Huggard.

LEND A HELPING HAND

On Saturday, October 24, 1970, seven girls from S.D.H.S. went to their first introduction meeting of Y.A.C.M.R. (Youth Across Canada for the Mentally Retarded) under the guidance of Miss Linda Haldane of Iroquois. Miss Donna Keyes Alberta Lemaire, Carol Drennan, Lynn Swerdfeger, Maureen McCallum and Collen Richardson. went to the Kinsmen's School for Retarded Children on Ninth Street East, in Cornwall. The meeting was held Friday and all day Saturday, where stuents involved with YACMR came from iKngston, Brockville, Gananoque, Ottawa, Iroquois and Cornwall.

We discussed, before going to the A.T.C. Building (Adult Training Centre) where the Mentally Retarded worked, how we could help them and again after the visit to the building.

The Seaway version of YACMR willl have its first meeting, Wed., Oct. 28, 1970 at 3:20. Everyone interested is welcome. YACMR is already doing a wonderful job.

—Alberta Lemaire

STUDENTS REACH FOR THE SKY

Interest was running high for fifty-five Geography students of Seaway District H.S. last Tuesday. For many, it was the excitement of another 'first' in their lives. — They were off to climb a mountain.

The field-trip was to make an ascent on Debar mountain, south of Malone in the High Peak Region of the Adirondack Mountains in New York State.

The climb was rough and steep and the first group to make the 3300' summit panted up in one hour and ten minutes, much to the surprise of the forest ranger sitting in the mountain fire-tower. The rangers were very pleased to explain their functions to the keen students who gave them 'an impromptu visit'.

Here students were brought face to face with soil erosion, rushing mountain streams, flora and fauna, and perhaps most important of all —that wonderful feeling of achieving the goal at the end of an exhausting drive.

Mrs. James Martin from the Geography department led the explorers, assisted by a personal friend, Mrs. Richard Kalil, of Cornwall. Nobody got lost, according to the final roll-call, and after the familiar stop for hamburgers all arrived back in Iroquois at 6:30 p.m. excited and experienced.

—Sylvia Martin

Curling News

The Morrisburg Curling Club is sport.

pleased to announce that the ice is ready and curlers will be able to get back into the hack on November 2nd.

There will be free ice during the week of November 2-6, and hopefullly all new curlers will take the opportunity to try out the

The season's curling will get under way with a local Mixed Bonspiel on Saturday, November 7th. All members who are interested in taking part in this event are asked after November 1st.

to contact Stuart Hope anytime

The first draw for the Men's curling will start on Monday, November 1[8]th — Good curling.

Lannin PLANNIN' A NEW HOME PLANNIN' A NEW COTTAGE PLANNIN' A RENOVATION PLANNIN' SEE LANNIN
H. S. Lannin Ltd.
GENERAL CONTRACTORS
PHONE 774-2637 WINCHESTER, ONT.

MILK SHAKE SPECIAL
- 19¢ -
FLAVOUR OF THE WEEK—
—CHERRY—
SMITH'S DAIRY BAR
MORRISBURG

THE STORMONT, DUNDAS AND GLENGARRY COUNTY BOARD OF EDUCATION

will hold its Regular Meeting on

NOVEMBER 10th, 1970

at 7:30 p.m., at

NORTH DUNDAS DISTRICT HIGH SCHOOL

R.R. NO. 3, CHESTERVILLE, ONTARIO

THE MEETING IS OPEN TO THE PUBLIC.

D. N. SHUTTLEWORTH,
Secretary-Treasurer and
Business Administrator.


PRE-CHRISTMAS
SPECIALS

PERM AND BODY WAVE
Reg. $12.50 - - $10.00
Reg. $10.00 - - $ 7.50
FROM OCT. 20 TO NOV. 6

Helen's

BEAUTY BOUTIQUE
36 Lakeshore Drive *Telephone 543-2519*

NOTICE

WINTER PARKING REGULATIONS

Persons are hereby requested to refrain from parking on the streets during the winter months so that snow removal equipment can move freely throughout the Village.

Should the people disregard this notice, their automobiles will be towed away and the costs will be assessed against them.

(Signed):

C. A. VAN ALLEN,
Works Superintendent,
Village of Morrisburg.





FLQ HIDEOUT. Police say the Montreal garage pictured above is where the body of Quebec Labor Minister Pierre Laporte was stuffed into the trunk of a car by FLQ terrorists. The car and Mr. Laporte's body were found at St. Hubert airport, Oct. 17. The garage — with bloodstains on the floor — is attached to an abandoned home used by the FLQ as a hideout before Mr. Laporte's death. — TTS Photo

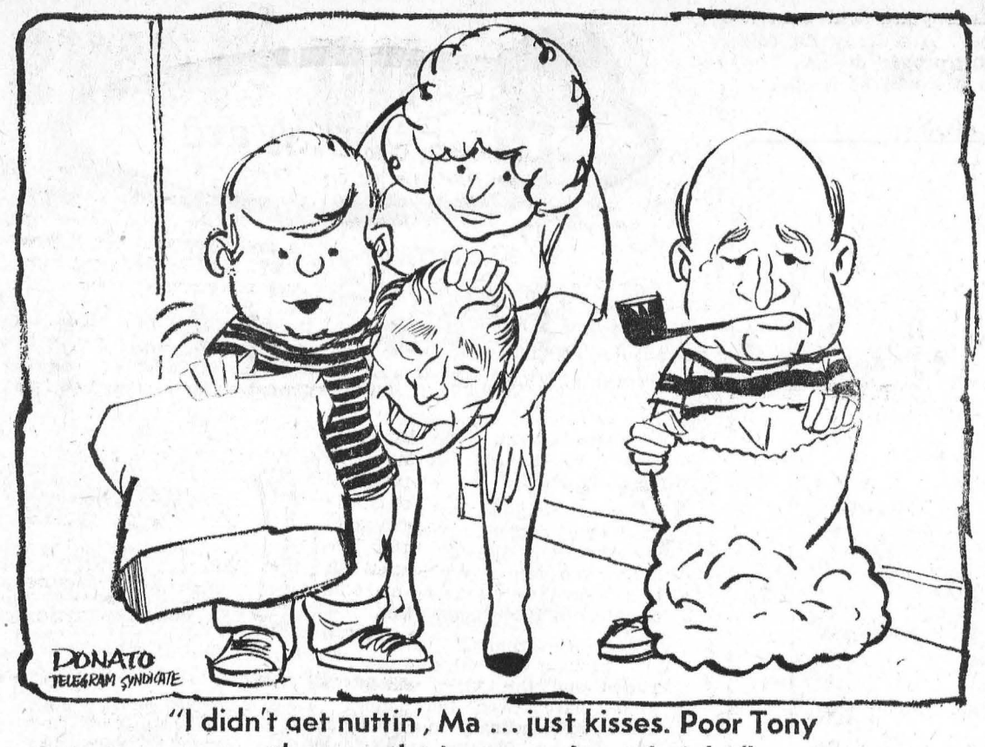

"I didn't get nuttin', Ma ... just kisses. Poor Tony there ... he just got a bag of rocks."

DEPARTMENT OF LANDS AND FORESTS

Weekly Report

PREPARING FOR WINTER

Trees, like any other living things need food and care. All too often we tend to overlook this fact. With fall here and winter well on the way, this is a good time to fertilize that favorite shade tree, or the one that appeared to have had a thin or sick looking foliage this past summer.

Trees can be fertilized in either late fall or early spring. If fall is chosen it should be postponed un til all possibility of top growth is past.

Most agree that a well balanced fertilizer or one having a complete mix containing the three critical elements, nitrogen, phosphorus and potassium be used. Fertilizer should be placed into the soil where the tree's roots can use it and reach it, the reason being that fertilizers do not move readily through the soil, therefore, the closer to the smaller hair roots the better. Also no dry commercial fertilizer should be applied within one or two feet of the trunk of the tree, since injury to the root collar or trunk base might develop.

A good method of applying the fertilizer is with an iron bar or crowbar. With this bar, holes 18" in depth can be made in the ground in a circle around the base of a tree. The holes should be placed approximately 1½ feet apart and slope slightly inward. If the person starts the holes in a circle just under the outermost branches and works in toward the trunk chances of the fertilizer reaching the roots that can use it are greatly increased.

Two to four pounds of fertilizer for each inch in diameter of trunk at breast height should be used. This amount can be divided up and placed in each hole and then covered with a small amount of peat moss. Trees under 6" in diameter should receive half this dose.

"A study revealed that a deciduous forest held 14 times more water than an equal sized adjacent open field."

GANANOQUE PRIV. HUNTING AREA 1970

The Gananoque Provincial Hunting Area located northwest of Gananoque, in operation since 1963, has again this year proved popular to a large number of hunters.

The area is being utilized in increasing numbers on week days as hunting pressure is less and a more relaxed atmosphere is evident.

Pheasants are now released on a daily basis and woodcock are plentiful in the area this year. Ruffed grouse are down somewhat as compared to previous years but a good population of pond ducks was evident at the beginning of the season. Cottontail rabbits are occurring more frequently in the bag now that cover is breaking down.

Hunter success has been good so far this season. Most successful hunters, in the area are hunting behind dogs. All breeds are evident but the flushing breeds have proved most popular. Labradors and Springer Spaniels are most often used along with many of the pointing breeds.

For many, spending a day in the field with their dog working successfully on game in front of them, is as important as the bag itself.

The area we feel, has successfully filled a void by providing quality hunting on a diversified, interesting terrain for the ever increasing numbers of upland game hunters.

A daily fee of $3.00 per hunter is in effect until approximately the second week of November. Hunting hours are 9:00 a.m. to 5:00 p.m. Monday through Saturday.

MIGRANT GEESE

Looking for a place to go for a drive on Sunday? Why not plan to drop in at the Upper Canada Migratory Bird Sanctuary in the St. Lawrence Parks, 9 miles east of Morrisburg. About 2,700 geese were present October 15th and the number is expected to build up rapidly in the days ahead as more stop in on their way to their wintering grounds at Chesapeake and Delaware Bays on the Atlantic coast.

Feeding time is at 2:30 p.m. daily

DEER HUNTING — SHOTGUN AREA

We would like to bring to your attention that an omission was made under part of Schedule 12 of the Summary of Regulations which deals with hunting deer by means of shotguns in certain areas.

Although this information appeared in our news release dated September 29, we are printing it again to avoid misinterpretation of the Summary of Regulations.

ONLY shotguns are permitted in the Counties of Dundas, Glengarry, Prescott, Russell, Stormont and the Regional Municipality of Ottawa - Carleton east of the Rideau River.

The above was made by Section 3 of Ontario Reg. 324/69.

YOUR RED CROSS IS SERVING TODAY
READY FOR TOMORROW

× ×
IS YOUR SUBSCRIPTION PAID UP?
× ×

TENDER, TASTY — 2½ TO 3 LBS. AVG.

FRESH CHICKENS LB 28c

MEAT SPECIALS

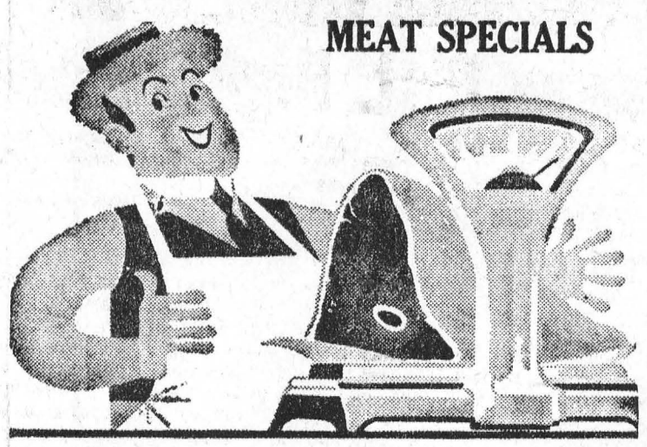

3 TO 4 LB. AVG. — FRESH — POUND
ROASTING CHICKENS - 33c

BURNS' SHAMROCK BRAND — 1-LB. PKG.
BREAKFAST BACON - - 73c

BY THE PIECE — SHAMROCK BRAND — POUND
BURNS' BOLOGNA - - 39c

FRESH SLICED — POUND
SIDE PORK - - - - - 69c

FRESHLY SLICED — POUND
PORK LIVER - - - - 43c

MAPLE LEAF (REG. $1.49)
CANNED HAMS
1-lb. tins – $1.19

SCOTIAN GOLD — 48-OZ. TINS
Apple Juice - 3/$1

CHASE & SANBORN — 1-LB. BAG
Coffee - - - 99c

DEL MONTE CHOICE — 19-OZ. TINS
Peach Halves 3/$1

York Frozen Fancy — 15-Oz. Pkgs.
Strawberries and Raspberries - 2/89c

CARNATION
POWDERED MILK
3-lb. pkg. – $1.19-

BETTY CROCKER
CAKE MIXES
Devil's Food, German Choc., Cherry Flip
19-oz. pkg. – 2/69c

White Swan — Asstd. Colors — 2-Pack
PAPER TOWELS
4 Rolls – $1.00

PLUS EVERYDAY LOW, LOW PRICES!

KRAFT
CHEEZ WHIZ
2-lb. jar – $1.35

AYLMER CHOICE — 19-OZ. TINS
Tomatoes - 3/89c

Asstd. Colours — One Size Fits All
Panti Hose - 99c

Powdered Detergent — Giant Size
Tide - - - 99c

WITH GARDOL
Colgate Dental Cream
Giant Size – 2/99c

FRESH PRODUCE

FLORIDA NO. 1 INDIAN RIVER — SIZE 48s
GRAPEFRUIT
6 FOR 49¢

SWEET AND MILD
SPANISH ONIONS - 2 lbs. 25c

ONTARIO HOTHOUSE NO. 1 — POUND
RED TOMATOES - - - 39c

CALIFORNIA NO. 1 FRESH, TASTY
GREEN ONIONS - - - 2/25c

CALIFORNIA NO. 1 FRESH — LARGE SIZE 24s
ICEBERG LETTUCE - - 2/49c

ALL VALUES EFFECTIVE TILL SATURDAY, OCTOBER 31st, 1970
WE RESERVE THE RIGHT TO LIMIT QUANTITIES

HEINZ' Food Market

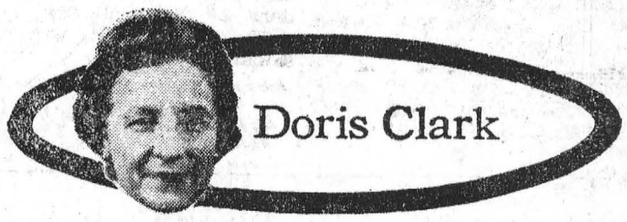

Loneliness is painful

Have you ever stopped to think how many people live lonely lives? Or are you too busy trying to keep up with today's duties and dates?

A reader points out that young and old alike can be in hospital for weeks at a time and never receive even one visitor card. A widow in a downtown apartment, children all away, cooks a solitary meal and then falls into bed exhausted night after night without any company at all.

Even where there are people around to give service, there is loneliness if there is no one to listen when the person with a problem wants to open up.

If we are too busy to think of our lonely ones, too occupied to write a note or make a phone call that will reach out to say "I love you", then we are just too busy to be much use to anyone.

DEAR DORIS — I am a 57-year-old male and have recently lost 35 pounds — but only three inches from the "Pot".

If you have exercises for chest and stomach for a man, would you please tell me what they are.

Paunchy Pat

DEAR PAT — There's no justice! A drop of 35 pounds should show more. Must have taken plenty of self-denial.

Bends and stretches and massage will do it; and my "Be Figure Perfect" pointers work just as well with a man, especially in the midriff area. Regular exercise also has its own special benefits to general health.

Just be sure your doctor knows and approves of your efforts.

DEAR DORIS — When a couple get engaged, which one is supposed to set the date? The man or the girl?

Argument

DEAR ARGUMENT — Note what Mortimer Chesterfield declares, in "The Art of Making Love" (1916):

"Naming the Day: This pleasant duty is reserved for the bride-elect, and with the blushes mantling her cheeks, she whispers the earliest date upon which her meagre or extensive trousseau will be ready.

"Not infrequently the lover's ardor influences her to reconsider her first suggestion, so that in reality the choice of the day is his, but it is understood that she secretly acquiesces in his wishes."

This still holds true, approximately, although I have serious doubts about the blushes and the secrecy of today's acquiescence. We aren't nearly so coy as seemed to be necessary in 1916.

DEAR DORIS — I now have 25 pen pals.

I've been writing like mad — a letter to Uganda, two to Australia, one to Britain, one to South Africa, and two to East Africa. Besides all these, I have loads of pen pals in Canada and the U.S.A. You'll never know how much it helps me, both in personality, thought, and outlook on life.

After meeting a few of my pen pals personally, I was surprised at how I felt I'd known them all my life, while we'd only been writing a few months.

So may I say to others: At first you may be reluctant to pick up that pen and write, but get into the habit once and you'll want it to go on forever.

Pen Pals Forever

DEAR PEN PAL — What a satisfying hobby!

One word of caution: Don't let your passion for The Pen make you forget to keep personal, flesh-and-blood friendships coming along.

DEAR DORIS — I enjoy reading your column. Please send me the recipe for hand lotion made from mutton tallow.

Where would mutton tallow be available? Would you have to render it from fresh mutton?

Rough Skin

DEAR SKIN — The recipe is on its way. Your butcher can order the tallow, quite inexpensively, from a packing house.

Toronto Telegram Syndicate

The 2nd FORTY

SLOPPY GIRLS

Dear Miss Brookfield

My son's college friends are frequent callers at our house — very casual but always welcome. One night recently, when I was entertaining some of my husband's business acquaintances and their wives my son arrived with a girl. Like so many others, her appeaance was sloppy. (Her dress was torn and faded.) I was very embarrassed, and the next day I talked to my son about it. He insists I am behind the times. I am tempted to talk to a few of these girls, in a "motherly" way, about the way they dress. Should I? H.D.

Dear H.D.:

No, because you'll probably be wasting your time And if, as you say, many of the girls your son invites home are equally sloppy, why —if you object — did you not raise the issue with him until one of them was seen by your company? If the girl's dress or behavior was offensive, you would have every right to speak to her, or to others. Otherwise, forget it. We would guess however, that if your son chooses sloppy girls as friends, he isn't about to win any medals for neatness either.

On the other hand, you are to be complimented in creating a hom atmosphere where your son feels free to invite his friends, knowing they'll be welcome. At least, you not o nlyknow where your son is, you know whom he's with.

SELF-DIAGNOSIS

Dear Miss Brookfield:

My sister's doctor prescribed estrogen to relieve her menopausal complaints. She is a few years older than I am. I have reached menopause and suffer from many of the same symptoms. Would it be alright for me to take her medication? L.R.

Dear L.R.:

No. Self-diagnosis or sharing someone else's prescribed medicine is unwise. There are many menopausal symptoms — night sweats, hot flushes, fatigue and headaches, for example — that are caused by a lessening of the body's production of the hormone, estrogen, at this time. To correct this hormonal imbalance and relieve the complaints, doctors often recommend estrogen medication.

Some women, nowever, do not need estrogen medication at menopause. Their bodies still continue to produce a sufficient amount.— And of the women who do need estrogen, not all require the same dosage. For example, your sister may require less, or more estrogen than you do. Your doctor should decide whether you will benefit from estrogen. And only he can determine the proper dosage. You can't — and it would be foolish to try.

"UP THE FRONT"

A Story of Morrisburg

SPECIAL PRICE

$2.95

At the Following Morrisburg Outlets:

RHEA RITA

BEAUTY SALON

WEEGAR'S

CONFECTIONERY

SMITH'S STUDIO

- PORTRAITS
- GROUPS
- PASSPORTS

Specializing in

PHOTOGRAPHY OF CHILDREN

B & W and COLOR

62 Kyle Drive

Ph. 543-2873

MORRISBURG

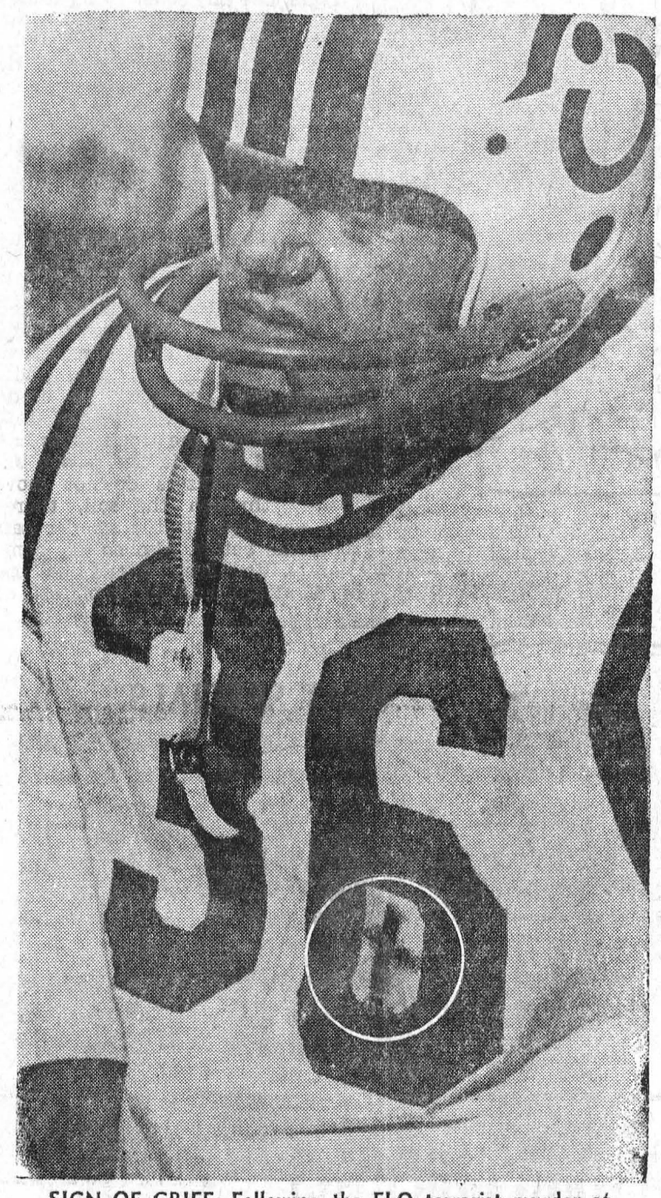

SIGN OF GRIEF. Following the FLQ terrorist murder of Quebec Labor Minister Pierre Laporte, Montreal Alouette place-kicker George Springate put a personal sign of grief on his football uniform. Springate, who represents the riding of St. Anne in the Quebec Legislature, marked a black cross on his sweater with burnt cork. — TTS Photo

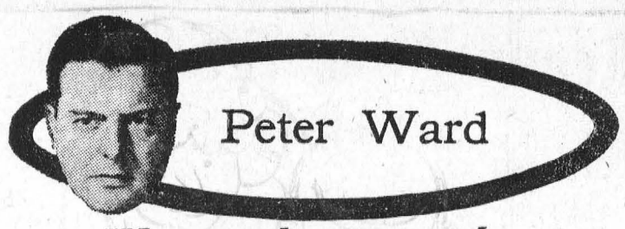

Peter Ward

We stand on guard

OTTAWA — Looking back on the dramatic events of Thanksgiving week — at the anguish and fear that gripped the country as the first troops were called to action — several facets stood out that had been pushed into the background by the rush of more shocking details.

The Opposition was unanimous in its contention that the Government should have sought the necessary emergency powers through the regular channels of Parliament.

The Government should have brought in a bill, said the Tories and the NDP, which would have given the state those extraordinary powers. The Tommy Douglas speech particularly came across as mealy-mouthed.

Who in blazes believed him for a minute when he said co-operation would have rushed those powers through as fast as needed. In fact, even with co-operation the necessary machinery to introduce such measures would have been slow enough to set in motion those terrifying plans that prodded the Cabinet into drastic action.

" The NDP is a valuable check on any Government that is attempting to take too much power — either quickly or by the gradual building-block method. But this was a crisis, a time for quick decision.

Better to take a chance on being wrong on the side of toughness, tnan to deliberate and eventually make the right decision too late.

There was no way (at that time) the NDP or the Tories would have allowed passage of such a bill without lengthy debate, even if the Government had shown them some of the things in that report of the Montreal police.

For Mr. Douglas to take the pious position that it would not have been any different, smacks very strongly of partisan politics at the expense of the nation.

Opposition Leader Robert Stanfield, on the other hand, showed much less evidence of partisan politics. His opening statement after the Government proclaimed the War Measures Act clearly demonstrated the inner turmoil he was going through — his judgment in conflict with the urgency for such powers and the danger of such sweeping powers proclaimed without any chance for Parliament to debate.

The Government was boxed. If they didn't act swiftly on the confidential report, there could have been disaster. There wasn't time to verify the report; it would have been too late.

There had been some doubt about the wisdom of the Trudeau Government seizing such all-embracing power in the country before the murder of Pierre Laporte, but those doubts evaporated quickly as the events of that Saturday night unfolded to a shocked nation.

Much of the doubt in even intellectual Quebec disappeared, too, but not all of it.

Another doubt grew which presents questions that should be answered as the legal process unravels this tangle of terror.

Why were the police not advised when Montreal radio station CKAC was first called with the tip-off to Mr. Laporte's murder?

There were reportedly four phone calls before the police were notified.

A reporter of the station even went to the suburban St. Hubert airfield to verify the call and found the car . . . but still did not call police until the car's license number had been checked.

It did indeed turn out to be the car in which Mr. Laporte had been abducted a week ago.

And while we're at it, let's find out how what was supposedly the largest manhunt in Quebec history missed that car, which was driven in broad daylight through the streets of Montreal's south shore with the murdered body of the Cabinet Minister in the trunk.

Toronto Telegram

LITTLE SPORT





MOCO

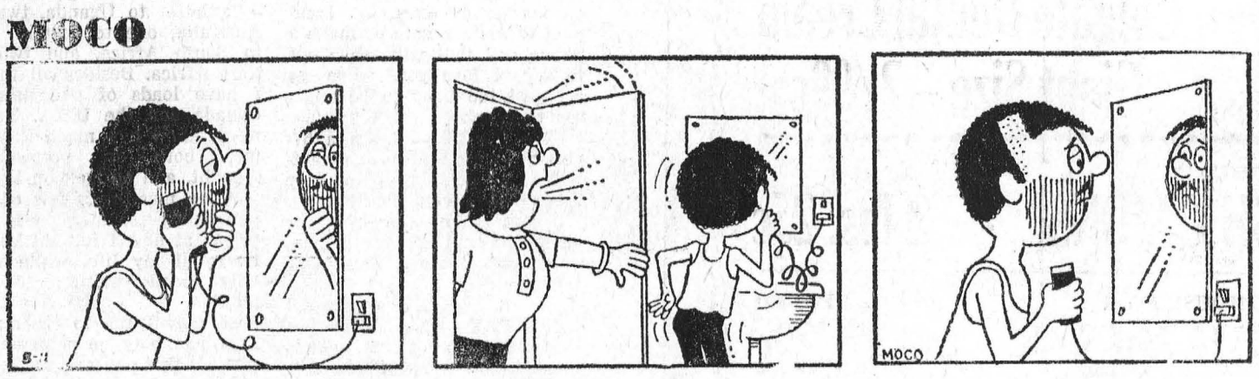

THE RIMPLES

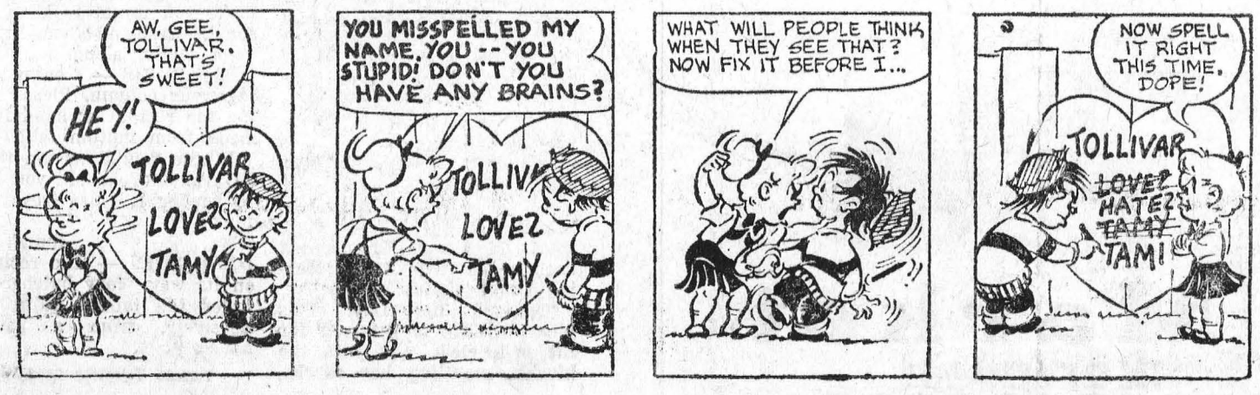

Our Classifieds Don't Cost - They Pay

When PLANNIN' A NEW HOME PLANNIN' A NEW COTTAGE PLANNIN' A RENOVATION PLANNIN' SEE LANNIN

H. S. Lannin Ltd.

GENERAL CONTRACTORS

PHONE 774-2637 WINCHESTER, ONT.

For ALL Your

INSURANCE REQUIREMENTS

HILL INSURANCE AGENCY

MORRISBURG : ONT.

TEL. 543-3069

MURIEL'S FLOWERS

WORLD-WIDE WIRE SERVICE

PERSONAL ATTENTION TO ALL ORDERS RECEIVED

WINCHESTER 774-2201

MONUMENTS

Where You Buy The Best For Less

Satisfaction Guaranteed

NO. 1 GRANITE ONLY

Cemetery Lettering

DWIGHT CROWDER

WILLIAMSBURG, ONTARIO

PHONE 535-2683

ARE YOU RUNNING SHORT OF BUSINESS CARDS? LETTERHEADS? STATEMENTS? ENVELOPES?

For These and *ALL* Your Printed Needs

Call 543-2987

or drop in at

The Morrisburg Leader



EARL BAKER

Exclusive Texaco Distributor of Heating Oils, Farm Gasolines and Lubricants in the Morrisburg Area.

TEXACO FUEL CHIEF

PHONE: 543-2962 or 543-2890

Morrisburg — Ontario

Report from the Ontario Legislature

by:
Fred M. Cass, Q.C., M.P.P.

The fall meeting of the Ontario Legislature to complete the work of the Third Session opened on October 6th with estimates of a dozen departments and some back log of legislation yet awaiting consideration by the Members. Your Member, at the time the House reopened, was attending the 16th Commonwealth Parliamentary Conference in Canberra, Australia, as the Ontario Delegate. Mrs. Cass accompanied him. As a result, these reports are only now re-commencing.

During these three weeks of work the Legislature has disposed of several departmental estimates, completed consideration of, and passed, several bills and made great progress towards ending the current Session. Indeed, unless a considerable amount of new legislation is introduced, this Third Session of the 28th Parliament of Ontario will undoubetdely be prorogued in November.

Among the twenty-two young lads now serving as Legislative Pages are two Dundas boys, Mark Stevens from Morrisburg Public School and Scott Payne from Iroquois Public School. Rs is customary, these lads are living with their Member in Mr. Speaker's Chambers and seem well on the way to maintaining the excellent reputation of Grenville-Dundas Pages.

The Ontario Development Corporation recently announced a loan of some $120,000.00 to Simplex Tex tiles Limited of Prescott. Also, the Minister of Highways announced designation of two county roads in Dundas as development roads, namely county road No. 2 from Stampville north to Dixons Corners and county road No. 8 south from the Chesterville district.

The paucity of new legislation being now fed by the government into the legislative mill would seem to indicate an intention to have an early opening of Parliament in 1971 and that such probably being the pre-election Session, much legislation of a beneficial character will appear.

The newly elected Ontario N.D.P. Leader has taken over somewhat tight control of his Party Caucus and has himself been exhibiting at times a "middle-of-the-road" philosophy much at variance with many of his formerly expressed views. Such, of course, presumably, is directed towards the great block of uncommitted voters in our Province.

Amidst all the verbiage and activity of the Ontario Legislature there runs now, as I would suspect throughout our whole nation, a distinct uneasiness over our national future and recent events in our adjoining Province of Quebec. The self-evident and critical problem of maintaining order in the nation and rooting out the terrorists, while at the same time preserving the essential freedoms of our democratic society, is one which is presently taxing the resources of our governments and the patience of our people. None of us, I am sure, will willingly relinquish the freedoms and good life which we have inherited from those who before us spoke and lived and died for them; our responsibility, of course, is to ensure that they are delivered untarnished and unimpaired to those who come after us. This is today a fearsome responsibility — may we be equal to it.

BRIDES TO BE:
FOR ALL YOUR WEDDING INVITATIONS ANNOUNCEMENTS REPLY CARDS & ENVELOPES THANK-YOUS NAPKINS MATCHES & OTHER ACCESSORIES CALL
The Morrisburg Leader

AGE OF ELEGANCE



The Age Aquarious visits The Age of Elegance when CBC host and travel-guide Alan Maitland takes off for 17th and 18th century Europe, each Wed. on CBC radio at 11:03 p.m.; 11:33 ndt. The Age of Elegance brings a whole era to life through its music combined with journals kept by famous people, which are often humorous, trivial and vulgar, but always entertaining and revealing. The program is broadcast on the CBC-FM network, Thursdays 8:00 p.m.

Good today... better tomorrow

Canada Savings Bonds

An investment that grows and grows

7¾%
average annual interest to maturity

Canada Savings Bonds help you plan ahead—look to the future without worry. They're Canada's most popular personal investment.

Canada Savings Bonds are easy to buy for cash or on instalments, in amounts ranging from $50 up to $25,000.

Canada Savings Bonds are cold, hard cash—instantly. They can be redeemed any time at their full face value plus earned interest.

Canada Savings Bonds are safe—backed by all the resources of Canada. They're a very special security.

New Canada Savings Bonds yield an average of 7¾% a year when held to maturity.

Each $100 Bond begins with $6.75 interest for the first year, pays $7.75 interest for each of the next three years, and then pays $8.00 interest for each of the last seven years.

On top of this you can earn interest on your interest. You can make each $100 grow to $227.50 in just eleven years.

That's why we say, Canada Savings Bonds are good today, better tomorrow; an investment that grows and grows.

Buy yours today where you work, bank or invest



A death-robbed wish

One day my wife and I were talking about people who had been good to us.

This discussion did not concern great public benefactors, friends of all humanity; but those who were kind in smaller ways and would go to the grave unsung, especially by themselves.

My wife mentioned a woman who had been a neighbor of her family in the Fraser Valley.

"An old Swedish woman," she said, being of Swedish parents herself. At the time of these happenings she was a girl of 10 with that almost-white hair of some Scandinavian children, hers cut in bangs. (I have seen snapshots of her as a child).

"Every time I visited her she had some new thing to show me or teach me," my wife said. "It might be a new calf. Or how to bake something, or sew a special stitch. I've thought since how lonely she must have been, to drop everything each time I came and to take such trouble with a child."

This old Swedish woman lived on a farm of 70 or 80 acres on the banks of the Fraser River, she said, and was in her seventies, several years older than her husband.

"They had a large house that her husband had built but hadn't really finished. In all the years I went there, they never had a front porch or even a step," she said. "The front door just opened into nothing -- an eight-foot drop to the ground."

I said, "You save money on taxes that way. It's counted as an unfinished house."

"But he had lots of money!" she said.

"Maybe that's how he got it," I said.

"There was a porch at the back," she said. "Then you went into a big unfinished room, about twenty feet square, that was supposed to be the kitchen, eventually. But you went across that to a little room she did use as a kitchen. It had no windows and a big wood-burning stove.

"The room that was supposed to be the dining room had an old kitchen table and some wooden chairs and a couple of upholstered chairs.

"She once showed me another unfinished room, with rough wood floors. In there was beautiful furniture she had brought from Sweden, especially a desk that she was very proud of.

"It was sort of sad. It was all in there in the dark. She had no relatives in Canada and it was always her ambition to make a trip back home to Sweden before she died. But if she could have got her husband to finish the house so she could have put out her furniture properly, it would have meant a lot to her."

I asked, "What happened, eventually?"

She said, "One day her husband was away in Vancouver. She had an old cow that used to follow her around like a pet and this day it came along with her to the mailbox, out at the highway. It must have shoved her, or something. She fell and broke her hip. She was an old woman. She lay in the ditch all day with her hip broken until her husband got home.

"I remember going to visit her when she was in bed, in a room just off the kitchen. There was no heat in there except what came in from the cookstove. But then, when she was in bed with a hip that wasn't going to mend, her husband decided to finish the house. He built a fireplace in the bedroom where she was. And he finished the real kitchen, the huge room, putting down a tile floor and all that . . . Why would he wait until then?"

"Some people are like that," I said. "They don't realize, until something happens. . ."

"She never did get out of that bed," my wife said. "She died in there, so she never did get to put out her furniture, or to go back to Sweden and see her family before she died."

I said nothing.

"But after she was dead," my wife said, "her husband made the trip back to Sweden."

Toronto Telegram Syndicate

W. E. FITZSIMMONS
AMBULANCE AND FUNERAL SERVICE
IROQUOIS
ESTABLISHED 1924
SERVICE IS OUR MOTTO
652-4452 or 652-4577

WILLIE CASSELMAN
—PLUMBING—
MORRISBURG PHONE 543-2307

STYLES & McINTOSH
COLOR TV STEREO
Phone 652-4397 *Iroquois*
ELECTROHOME G. E. MAYTAG
SALES & SERVICE
Record Bar: *8 Track Car Tapes* *4 Track Tapes*
Closed Mondays. Open Tues. to Sat. and Friday Nights

H. C. FAIRBAIRN & SON
FURNITURE DEALER
FUNERAL AND AMBULANCE SERVICE
PHONE COLLECT TO:
MORRISBURG: 543-2271
IROQUOIS 652-4775
WILLIAMSBURG 535-2950
Successor to G. Leonard Keck

Buy, Sell, Trade Via Rent-Ads

WANT ADS

CARD of THANKS

I wish to thank my friends and relatives for their flowers, cards, gifts and visits while I was a patient at Winchester Hospital, and since my return home. Special thanks to Rev. Bruce, Dr. Rosenquist, Dr. Diemert and the hospital staff.

CLIFFORD SYPES.

42p.

I would like to thank all those who sent flowers and cards or helped in any way during my recent bereavement. These acts of kindness will long be remembered.

WEALTHEA WEAGANT.

42p.

I would like to express my thanks to all my friends who sent me cards and letters while I was in Kingston Hospital.

MRS. ARTHUR WEAGANT

42c.

We wish hereby to express our heartfelt thanks to our many friends, to the Doctors and Nurses at Winchester Memorial and to the Ministers of the Gospel, particularly Rev. C. W. Earle, for their never to be forgotten kindness throughout my wife's final illness and at the time of our recent sad bereavement in the loss of our dearly beloved wife and mother.

HOWARD B. TINDAL
AND FAMILY.

42p.

Many thanks to all my friends and neighbours. for the visits, flowers, cards and treats, while I was in hospital. Special thanks to my neighbours, Daisy Neilan and Mary Nugent, to the Riverside Heights W.I., Smith Esso, Doctor Duane Justus, and the nursing staff of the 1st Floor. Your thoughtfulness was greatly appreciated.

DORIS ERRATT.

42p.

We wish to express our most sincere thanks to all our neighbors and friends, and especially those who called the fire department, and also those who contacted us, and assisted the firemen in extinguishing the fire. We wish also to compliment the Morrisburg Fire Department for getting to our place so quickly which helped to save the main part of our home. Again, many, many thanks to everyone.

KATE AND ROYAL MERKLEY

42p.

IN MEMORIAM

In loving memory of a Dear Father who passed away on November 22nd, 1947. and a Dear Mother, who passed away on October 13th 1955.

I do not need a special day,
To bring you to my mind,
For the days I do not think of you
Are very hard to find.

—Sadly missed by Daughter,
Mrs. Milton Castleman.

42c.

FOR SALE

MOTO-SKI, 20 h.p.; 1967 Model, in Excellent Condition.
PHONE 543-2482.

42p.

C.C.M. GIRL'S FIGURE SKATES, Size 11; Like New.
PHONE 543-2510.

42c.

FRIGIDAIRE REFRIGERATOR & Stove.
PHONE 543-2424.

41-2p.

1969 DODGE G.S.T. 340 in Perfect condition.
PHONE 543-2685.

41-3c.

DINETTE SUITE; SPRINGS AND Matrress, ¾ size; Dresser; Refrigeratior; 2 Chrome Chairs; 1 Arm Chair. Call weekends.
PHONE 543-2444.

41-2c.

"NO TRESPASSING" SIGNS. 14" x 7". May be obtained at
THE MORRISBURG LEADER
PHONE 543-2987.

36tfc.

CHOICE QUALITY TOP SOIL, Masonry Sand, Crushed Gravel, and Crushed Stone. Also Back Hoe and Truck Rental.
HARLAND VEINOTTE.
Telephone 543-2190

21tfc.

SCOTCH PINE AND SPRUCE for Transplanting.
PHONE 543-2465.

35tfp.

HOUSES FOR SALE

FORMER ST. MARY'S RECTORY Corn. St. Lawrence and Second Streets. Apply
REV. D. W. MacDONALD,
Phone 543-2544.

2tfp.

COMMUNITY CENTRE SCHEDULE

Friday, October 30—
Public Skating 2—4.
Minor Hockey 6—7.
Combines Practice 8—10.
Saturday, October 31—
Minor Hockey 8—2.
Public Skating 2—4 and 7—9.
Sunday, November 1—
Public Skating 2—4.
Monday, November 2—
Public Skating 3—5.
Figure Skating 6—9.
Tuesday, November 3—
Public Skating 3—5.
Wednesday, November 4—
Public Skating 3—5.
Thursday, November 5—
Public Skating 3—5.

42c.

TO RENT

APARTMENT NO. 2 to rent, Gibson Lane; suitable for 2 adults. References. Available Nov. 1st.
PHONE 543-2127.

42tfc.

TWO APARTMENTS; one has 2 bedrooms; other has one. Newly decorated. Unfurnished. $60 per month. References. Apply at 23 Victoria Street or
PHONE 543-2019.

42c.

HELP WANTED

LOCAL MAN REQUIRED

I need a representative for my firm in this area. This opening may be worth up to $10.000.00 yearly for the right person. Full or part time. Age over 21. Can you make short auto trips? We hope you will start soon and stay with us a long time. Apply now to **Director of Development, Box 722, Kingston, Ont. Please give your phone number.**

40-2c.

NOW IS THE TIME TO BEAUTIFY YOUR HOME

÷

WE HAVE:

EVERGREENS:

- SCOTCH PINE
- NORWAY SPRUCE
- BALSAM.

÷

DECIDUOUS:

- ONT. MAPLES
- WHITE BIRCH (single or clusters)
- SILVER MAPLE
- SUMAC
- JUNIPERS

÷

CEDAR HEDGES ARE OUR SPECIALTY

÷

HARRY TINDAL
543-2685

GORDON W. THOM

REAL ESTATE BROKER
MORRISBURG

543-3055 PHONES 543-2133

IROQUOIS $27,500—

2 storey Solid Brick Home overlooking Lake St. Lawrence on lot 315 x 365'. Spacious kitchen, liv. and din. r's., sitting r., 5 bedrooms, 4 pc. bath and 2 staircases. Home newly decorated. First mortgage $7,000 at 6% payable at $80.00 p.m. P.I. Desirable location.

IROQUOIS $12.000—

Large Duplex Home in good location. Both units have 2 bedrooms, spacious kitchen, liv. r. and 3 pc. bath. Presently rented. Lot 66 x 125'. Low taxes. First mortgage $5.000 at [illegible] payable monthly at $58.11. Own your own home and have tenant pay mortgage payments.

WILLIAMSBURG $13,000—

1½ storey Frame Home, fully moodernized. 4 bedrooms, liv. and din. r's., kitchen, 3 pc. bath, garage. Lot size 40 x 171'. Neat and clean. Worth while investigating.

MARIATOWN $17,000—

Three bedroom Bungalow on 80 x 100' lot. Liv. r., spacious kitchen plus good size dining area. 3 pc. bath. New oil furnace. Low taxes. Considering all reasonable offers.

Salesmen:

Kurt Polak	**Res. 543-2824**
Alex Scott	**Res. 652-4167**

- Coming Events -

MEETING RE: RETARDED CHILDREN

A meeting of the Dundas County Association for Retarded Children will be held Wednesday, November 4th at 8 p.m. in the Seaway Valley School for Retarded Children located in the Iroquois United Church basement. A film on last June's Field Day will be shown.

42c.

× ×

EUCHRE

The St. Lawrence Rebekah Lodge are holding a Euchre in the Fraternal Hall, Morrisburg, on Wednesday, Nov. 4th at 8 p.m. Prizes and Refreshments. There will be one on the First and Third Wednesday following.

42p.

× ×

HALLOWE'EN COCKTAIL PARTY

by the Morrisburg Curling Club will be held at the Civic Centre on Saturday, October 31st. Dancing to The Versatiles. Masquerade. Prizes. Admission $5.00 couple.

41-2c.

× ×

BINGO AT ST. MARY'S

Every Tuesday night at 8:00 p.m. sharp. Fifteen regular games. Five specials. Last game is a Super Special for $100.00. Four ways to win. tfp

BUSINESS OPPORTUNITIES

SPARE TIME INCOME

Refilling and collecting money from new type high quality coin operated dispensers in your areea. No selling. To qualify you must have car, references, $600 to $2900 cash. Seven to twelve hours weekly can net excellent monthly income. More full time. For personal interview write CANAPENN DISTRIBUTING LTD., DEPT. A, 160 Bay St., Suite 205, Toronto 1, Ontario. Include phone number.

42p.

MONEY TO LOAN

FOR MORTGAGES ALWAYS DEAL WITH A MEMBER OF THE ONTARIO MORTGAGE BROKERS ASSOCIATION our member in your area: GORDON W. THOM, Realtor P. O. Box 99

42c.

FOR SALE

JUST RECEIVED — New English Bibles. New Testament in Paper Back $1.95; Hardcover Editions, New English Bible, popular edition $5.95; New English Bible, Standard Edition $9.95; Library edition 3 volumes - Old Testament $9.95, New Testament $6.95 Apocrypha $5.50.

DROP IN AND BROWSE through our wide selection of books, both paperback and hardcover. Our selection of Canadian Crafts (weaving, pottery, enamelled copper, hand wrought silver jewellery) is at its best now and contains dozens of items suitable for Christmas giving. Lay-away plan in effect for Christmas gifts.

CRAFT HOUSE

Iroquois Shopping Plaza, around the corner from Royal Bank at west end of Plaza. Tel. 652-2177.

Open Monday through Saturday inc. from 9:00 a.m. till 6:00 p.m. as well as Friday evenings till 9:00 p.m.

41c.

AUCTION SALE

of

LIVESTOCK & MACHINERY

The undersigned will offer for sale by Public Auction on the premises, Lot 4, Concession 2, Township of Williamsburg, 3 Miles Southeast of Colquhoun Church. Just West of Texaco Garage off 401 Highway on

SATURDAY, OCTOBER 31st
starting at 1:00 p.m.

10 High Grade Milk Cows: 1 Bull: John Deere 'B' Tractor; Cockshutt 60 Tractor with Case Mower; New Favorite Threshing Mill; Papec Corn Cutter; John Deere Side Rake Corn Binder; International 3-furrow Plow; Peerless Wagon on Rubber; International Grain Drill; International Grain Binder, p.t.o.; International 2-furrow Plow; Land Roller; Forge; Massey Tractor Cultivator; Set 4-Section Drag Harrows; 1 Wagon on Rubber and Hay Rack; Cockshutt Manure Spreader Hay Loader; 1 National Milker; 1 Fanning Mill; Set of Scales; Trailer; Circular Saw; Quantity Oats; Buckwheat; Quantity of Loose Hay 12 Acres of Corn.

TERMS — CASH

PAUL CASSELMAN, Prop.
H. D. TUPPER, Auctioneer,
Chesterville, Ont.

BAZAAR AND SALE

The Annual Bazaar, Food and Miscellaneous Table with Tea Time of the Knox Presbyterian Laides' Aid Society, Iroquois, will be held in the Church Hall Saturday afternoon, October 31st from 3 to 5 p.m.

42c.

× ×

PLAN TO ATTEND THESE COMING EVENTS AT CANADIAN LEGION, MORRISBURG

Oct. 31—Pub Night, with Del and Rog. (Costume or otherwise).

Nov. 7—Pub Night with Del and Rog.

Nov. 14—Dance, to Charlie James and his Orchestra.

Nov. 21—To be Announced.

Nov. 28—Dance, to Charlie James and his Orchestra.

Dec. 5, Dec. 12, Dec. 19—Dance to Charlie James and his Orchestra

42-3c.

× ×

TEA AND SALE

The United Church Women will hold a Tea and Sale of Baked Goods in Allan Hall on Wednesday, November 18th from 2 to 5 p.m.

39-44c.

× ×

LEGION BINGO!

Every Thursday Night at 8:00 p.m. Sharp, at the Legion Hall, Morrisburg. Fifteen Regular Games. 5 Big Specials. Last Game is a Four-Way Special for $100.00.

36tfc.

× ×

OPENING DESSERT BRIDGE

At the Curling Club, Wednesday, November 4th, 1970, at 1 p.m. Open to the public. 50c per person.

41-2c.

TEN THOUSAND THANKS

We wish to extend heartfelt thanks to Mrs. Mildred McNeely, who organized "The Rodney Barkley Fund", and to everyone who participated in any way to make the project an overwhelming success. We pray that all your endeavours will in time, aid in a happy, successful future for our son.

RAY and SYLVIA BARKLEY

42p.

WE DO PHOTO-STAT COPYING

Birth Certificates, Documents, Mortgages, Deeds, Wills. Copy pages of a book and etc.

- **ALLISON IMPORT SHOPPE**

MORRISBURG ONT.

FLOYD FISHER

REAL ESTATE BROKER

MORRISBURG ONTARIO

PHONES:

Office	**543-2044**
Residence	**543-2355**

MORRISBURG — A new electric heated family Bungalow. Well-built, nicely finished. 4 bedrooms Well planned kitchen, dining area. Living room has fireplace. Full basement. Terms arranged.

MORRISBURG — a neat comfortable 3 bedroom electric heated Bungalow. Tile and wall to wall floors. Full basement. $3,600 down.

MOTEL — Conveniently located in Seaway Valley on town water and sewers. A well built, well-kept 12-unit Brick Motel, fully-furnished. Oil hot water heating. Excellent living quarters. Asking $35,000 down.

DIXON'S CORNERS — 100 acres level gravely loam, 85 plowable. (100 can be rented). Good frame barns, silo, implement shed, hen house, hog pen, 2 wells. 80 head cattle, 2 tractors, full line machinery. 9 room, 4 bedroom Frame Home, is modernized. — Asking $50,000.00

TOWNSHIP OF MATILDA — Good producing 160 acre farm, 140 under cultivation. Frame barns, pressure system. 2 wells. 26 head cattle. 2 tractors plus machinery. 8 room Brick House, pressure. Garage. Asking $35,000. Present mortgage $15,000 at 5%.

REPRESENTATIVES:

Harold Fisher	**543-2213**
Alton Bolton	**543-2002**
John Allison	**543-2989**

In The Churches

ST. MARY'S CATHOLIC CHURCH
MEIKLE ST. — MORRISBURG

Sunday—
Masses at 8 A.M. and 11 A.M.
Saturday Evening—
Confessions at 7:00 p.m.
Mass at 7:30 p.m.
ST. CECILIA'S, IROQUOIS
Sunday—
Mass at 9:30 a.m.

MORRISBURG PENTECOSTAL CHURCH
Lakeshore Drive at High Street
Rev. D. T. Murdock, Pastor

Sunday, November 1, 1970—
9:45 a.m.—Sunday School.
Classes for all ages.
11:00 a.m.—Morning Worship.
7:30 p.m.—Evangelistic.

ST. JAMES ANGLICAN CHURCH
Rev. C. W. Earle, L.Th., Rector

TRINITY XXIV, Nov. 1/70—
ALL SAINTS DAY
8:00 a.m.—Holy Communion
9:45 a.m.—Sunday School.
11:00 a.m.—Holy Communion.
7:00 p.m.—Evensong.
HOLY TRINITY, Riverside—
1:45 p.m.—Sunday School.
2:30 p.m—Evensong

CLERK'S NOTICE OF FIRST POSTING OF VOTERS' LIST 1970

MUNICIPALITY OF WILLIAMSBURG TOWNSHIP

Notice is hereby given that I have complied with Section 9 of the Voters' List Act and that I have posted up in my office in Williamsburg, on the 31st day of October, 1970, a list of all persons entitled to vote in the said Municipality at Municipal Elections, and that such list remains there for inspection.

And I hereby call upon all voters to take immediate proceedings to have any errors or omissions corrected according to low. The last day for appeals being the 14th day of November, 1970.

KEITH SCHELL, Clerk-Treas.,
Williamsburg, Ontario.

42-3c.

ST. LAWRENCE EVAN. LUTHERAN PARISH

TRINITY XXIV, Nov. 1/70—
St. Paul's—
10:00 a.m.—The Service.
11:00 a.m.—Sunday School.
TUESDAY—
6:30 p.m.—Confirmation Class.
St. John's—
1:30 p.m.—The Service and S.S. for Everyone.
EVERYONE ALWAYS WELCOME TO ALL SERVICES

THE UNITED CHURCH OF CANADA
Lakeshore Drive Church
Morrisburg, Ontario
REV. G. BRUCE, B.A., Minister
Mrs. J. Graham, Director of Music.

Sunday, November 1, 1970—
9:45 a.m.—Sunday School.
11:00 a.m.—Morning Worship.

THE PRESBYTERIAN CHURCH IN CANADA
KNOX CHURCH
"The Church With The Chimes"
Rev. T. H. BOYD, B.Sc., B.D.

Sunday, November 1, 1970—
9:45 a.m.—Sunday School.
11:00 a.m.—Morning Worship.

SPECIAL SALE HEARING AIDS

Discontinued models and demonstrators, all guaranteed

List Price $350.00

SALE PRICE $100.00

Come in or phone 774-2606 for an appointment.

SUMMERS' HEARING AID CENTRE
WINCHESTER, ONTARIO

WORK WANTED

CARPENTER LOOKS FOR WORK of all kinds. Renovating, finishing etc.
PHONE 652-4662.

38tfc.



MAN IN CRISIS. Lines of strain begin to show on Prime Minister Pierre Trudeau as he and his government work almost around the clock to stamp out the fires of terror kindled in Quebec by the FLQ. — TTS Photo

DINE IN COMFORT at the Pioneer Hotel

WILLIAMSBURG

BOTH DINING LOUNGES OPEN EVERY DAY

OPEN SUNDAY 12:00 NOON TO 10:00 P.M.

WILL CATER FOR
ANY SIZE PARTY

FOR RESERVATIONS CALL 535-2881

RUBBER STAMPS

THE MORRISBURG LEADER

SEE US FOR FAST SERVICE