The Chesterville Record.

VOL. XVII. NO. 38 CHESTERVILLE, ONT., THURSDAY, AUGUST 18, 1910. SINGLE COPIES 3c.

THE BANK OF OTTAWA

ESTABLISHED 1874.

Paid Up Capital, Rest & Undivided Profits $7,051,019.81

Open an account in the

Savings Bank Department

and make a practice of at once depositing any monies you may receive. Your savings will increase and your idle capital will be earning interest.

Chesterville Branch. **C. R. KAVANAGH, Manager.**

THE MOLSONS BANK

INCORPORATED 1855

Capital Paid Up - $3,500,000

Reserve Fund - $3,500,000

Has 73 Branhes in Canada, and Agents and Correspondents in all the Prinipal Cities of the World.

A GENERAL BANKING BUSINESS TRANSACTED

SAVINGS BANK DEPARTMENT

At all Branches. Interest Allowed at Highest Current Rate

G. M. WHITNEY,

Chesterville, Ont., Branch. MANAGER.

UNION BANK

OF CANADA

ESTABLISHED 1865

Total Assets Oct. 30, 1909

Over $42,000,000.

A Savings Account Helps

Opening a Savings Account in the Union Bank makes it easier to save. You get into the habit of depositing, more or less regularly, small amounts of money that would otherwise quickly slip away. At the end of the year, with the Interest added, there is a substantial balance to your credit—and you have scarcely missed the deposits.

A Savings Account in the Union Bank is a reserve which you ought to provide against possible sickness or financial reverses. Why not start one now?

CRYSLER BRANCH

W. M. MACPHERSON, Manager.

Dr. Kenneth M. McVey, D.D.S.

CHESTERVILLE, ONT.

Office: In the Fulton Block

Over the Molsons Bank.

Drs. M. & W. A. Brown

Physician, Surgeon, &c.,

CHESTERVILLE, ONT.

E. H. Marcellus,

M.D., C.M. Physician, Surgeon, &c.

SOUTH FINCH, ONT.

James Currie,

Licensed Auctioneer for the Counties of Stormont, Dundas, Prescott and Russell. Phone No. 16.

CRYSLER, ONT.

W.B. Lawson, B.L.C.

Barrister, Solicitor, &c., Offices, Chesterville, and Winchester. The Winchester office will be open on Saturday of each week from 1 to 4.30 p.m.

WM. B. CAMPBELL

Dealer in Pianos and Organs

AGENT FOR THE MUTUAL LIFE ASSURANCE CO. OF CANADA

MONEY TO LOAN

On Improved Farm Property at Lowest Rates of Interest.

Address Box 171, WINCHESTER ONT.

Family Burned Out At Smith's Falls.

At three o'clock Tuesday morning fire was discovered in the home of Mr. Samuel Whan at Smith's Falls, and it had gained such headway that the inmates had barely time to escape in their night clothes.

Miss Whan was aroused by the crackling of the flames and at that time every portion of the house, which was a wooden structure, was burning. With great difficulty she managed to arouse the family and get them to a place of safety. Nothing whatever was saved. The sheds adjoining, and a stable with all its contents, except a horse were were totally destroyed. There is an insurance of only $900 on the property and contents, which does not nearly cover the loss. The origin of the fire is not known.

Inspection Tour.

Dr. Charles E. Sanders the Dominion cerealist, left Ottawa last week on a trip to the East. Part of his time he will be engaged officially visiting the experimental farms at Nappan and Charlottetown P.E.I. in order to see what types of wheat and other grains are most useful in the Maritime Provinces. This is the first trip of its kind Dr. Saunders has made the exigencies of his work dnring the summer months having previously held him at his post. Now however that he has an assistant he like the other reads of departments at the farm will be able to give more attention to an important phase of his work.

Brownell—MacRae.

The marriage took place in Avonmore, at the residence of Mr. Malcolm MacRae, of Miss Mary M. MacRae, to Mr. William Brownell, of Ottawa, son of Mr. James Brownell, of Avonmore. The ceremony was performed on the lawn, Rev. Mr. Bell officiating. The bride was attended by her sister, Miss Bessie MacRae, and the groom by his brother, Mr. Ewart Brownell. Mr. and Mrs. Brownell left for a trip to Perth, Brockville and Montreal and will reside in Ottawa on their return.

Shoe Shop.

The undersigned will be found in C. B. Rae's office where he will cater to the wants of the public in the boot and shoe line. Sewed or pegged, coarse or fine repairing done as well at moderate rates. Shop open after the 23rd of August, 1910. J. W. ELLIOT.

Tortured Boy Companion.

A case of youthful depravity was brought to the attention of the police of Cornwall last week. An 11-year-old lad named Marshall was shamefully abused by two other boys, who in Apache style, bound him to a tree in the wooded part of a pasture, and slashed his bare legs with Scotch thistles. Young Marshall was tied up for several hours, and was not relieved by his captors till nearly dark. The two culprits were before the police magistrate, who advised their mothers to look after them or else they would be taken charge of by the authorities.

Mary McDonald Dead.

The death of Mary Ellen, daughter of the late Jas J. McDonald, occurred at her brother's residence near Chesterville, on Monday, Aug 15th, at about 35 years of age.

She leaves to mourn her death three brothers and two sisters, viz: James of Anthon, Iowa, John of Tulare, South Dakota and Donald at home, Mrs. Peter Coyne of Lethbridge, Alta, and Teressa at home.

The funeral took place this morning to St Mary's Church, where mass was celebrated by Rev. Father Fleming, after which the remains were interred in the upper burying ground.

Only five more days of Miss Brown's cheap sale. Come one come all. Don't miss a bargain.

Cornwall's White Indians.

Cornwall, Aug. 12.—Three more paleface "Indians" (white men on the prohibited list) contributed $10 and costs each to the civic treasury last week. This makes six in a fortnight, and License Inspector McDonald says the end is not yet.

Dundas County Fair.

The Dundas County Fair will be held at Morrisburg on Aug. 31st, and Sept. 1st and 2nd. Many special attractions are on the list and among them are a Baseball match and good horse races. For particular see advt in the Record.

Both Were Scared.

Chas. Fox of Long Lake met a black bear on the highway and to escape a mix-up climbed a slender tree. The limb on which he stood broke and he fell to the ground directly in front of Bruin. The bear became frightened as well as Fox and both ran away in opposite directions.

Have your dinner at the driving park, Aug. 24th.

Brockville Man To Get Medals.

Lieut.-Col. Fisher of Brockville, has received from the War Office two medals for R. J. Hogan a young Brockvillian, who served with the First Canadian contingent through the Boer war, and afterwards enlisted in the South African Constabulary. Mr. Hogan is at present in South Africa but hopes to return to Brockville this fall.

Town Hall Burned.

The Town Hall an old landmark of Morrisburg was badly damaged by fire early Thursday morning. It was a wooden structure about fifty years old. Just how the fire originated is not known. The last meeting held in the building was on Tuesday night when the executive of the semi-centennial celebration met to wind up business connected with the recent successful old home-coming demonstration The building and contents were insured for $2,000. None of the town's papers were kept in the hall.

The Women's Missionary Society will hold an "At Home" on the Lawn at the Residence of Mrs. C. L. Casselman, on Friday Evening, Aug. 19th, at 8 o'clock. A short programme will be presented, consisting of addresses by the Rev. Mr. Stevens and Rev. I. N. Beckstedt, musical selections, &c. Refreshments will be served during the evening. In case the weather is unfavorable the meeting will be held in the Sunday School Rooms of the Church. Admission 20 cents.

St. Mary's Concert.

Grand concert on Wednesday evening, Aug. 24th, in New Music Hall. People of Chesterville will no doubt be pleased at the near opportunity of hearing Miss Grace Merry, Toronto's popular entertainer. Miss Merry needs no commendation as she is well known here, and her appearance at St. Mary's Church Concert next Wednesday evening will no doubt draw a crowded house. Mr. H. Pilgrim, Brockville's popular young vocalist will also assist the program. Mr. J. A. Chisholm, Cornwall's popular barrister, has kindly consented to deliver the address on the occasion and act as chairman. Secure your seats early.

Tickets now on sale at Bolster's drug store. 25, 35 and 50cts.

Gasoline Launch Victim Of Flames.

A motor boat was sunk in Rideau Lake on Saturday night as a result of a gasoline explosion. The occupants who were three young men of Smith's Falls, were cruising about the lake when a strong odor of gasoline was detected. They put in to shore at once and secured a lantern to learn if possible the cause. One of them got into the boat with the lighted lantern, and the moment he did so there was a terrific explosion and immediately the launch was in a blaze. He jumped at once into the water, but had barely time to do so before the boat was enveloped in flames, and as it was he was severely burned. The boat was burned to the water's edge and then sank.

Personal.

Remember the great pic-nic day Aug. 24th.

Mr. Fred Pelletier of Brockville, is visiting in town.

Dr. Hutt of Ottawa, spent Tuesday with J. W. Foster.

Mrs. Mac Garrow and daughter are guests of Mr. I. Garrow.

Mr. James McRae of Galt' is visiting at Mr. Cal. Fyke's.

Mrs. J. C. Simser and children are visiting friends in Ottawa.

Mrs. Jas. Beattie of Montreal, is visiting at Mr. James Beattie's.

Mr. Gordon Robinson of Ottawa, spent a few days this week in town.

Dr. and Mrs. Stanley Merkley of Buffalo, N.Y., are visiting in town.

Miss L. M. Simser, spent last week visiting friends at Grantley.

Mrs. Jos. Alford of Iroquois is visiting relatives and friends in town.

Nurse McKillop of Watertown, N. Y. was a visitor at the Foster home this week.

Mr. and Mrs. J. O'Brien of Toronto, spent Friday last at the home of Mr. J. C. Simser.

Mr. Roy Merkley and his friend Mr. Lewis of Montreal, are visiting at Mr. Philip Merkley's.

Mrs. Flood of Montreal, has returned to her home, after visiting Mr. and Mrs. John Jordan.

Mr. and Mrs. Orval Colquhoun of Elma, were guests of Mr. and Mrs. M. J. Durant over Sunday.

Miss Annie Foster is at Avonmore this week visiting at the home of W. J. McCart, M. P. P.

Miss Ina Robinson, has returned to Ottawa, after spending a few weeks with friends in town.

Master Gerald Merkley was visiting his sister, Mrs. J. W. Darling of Williamsburg, last week.

Miss Della Fox of Montreal, is spending a few weeks in Connaught the guest of Miss Ella Moran.

Mr. and Mrs. W. H. McAvoy and two children, of Cleveland, Ohio, are guests of Mr. and Mrs. Jas McAvoy.

Mr. and Mrs. James Hughes have returned home after spending a couple of weeks at Cleveland, Ohio and other places.

Mrs. R. D. Fulton left on Monday for Hamilton, and from there she will go to Vancouver, B. C., where she intends remaining for a few months.

Dr. W. A. and Mrs. Brown, and Mr. and Mrs. C. W. Casselman left on Tuesday for Nominangue, Que., where they intend spending a couple of weeks fishing and rusticating.

Don't fail to hear Grace Merry, Toronto's popular entertainer on Wednesday evening.

Sir James Witney's Holiday.

Sir James Whitney left for England yesterday morning. He will be away five or six weeks. He will meet Mr. C. C. James Deputy Minister of Agriculture and also Hon. Dr. Pyne minister of Education. Shortly after his arrival in London and they will confer on immigration and other subjects.

TRINITY METHODIST CHURCH

CHESTERVILLE

Minister, - - REV. W. H. STEVENS.

Sabbath Services:

Public Worship 10.30 a.m. and 7 p.m.

Class Meeting 10 a.m.

Sunday School and Bible Classes 2.30 p.m.

Senior Epworth League, Monday, 8 p.m.

Prayer and Praise Service, Wednesday Evening, 7.30 o'clock.

Strangers Cordially Welcomed.

Died At His Devotions.

While attending service in Hepzibeh Presbyterian church Williamstown Robert Elder formerly of Barbados British West Indies died suddenly. The deceased was a native of Scotland and spent most of his life in Barbadoes where he was a prominent merchant. During the past five years he has resided in Williamstown Glengarry with his brother George Elder. He is survived by one son James of Ottawa The deceased gentleman was 73 years of age.

Children Nearly Caused Big Fire.

Several children playing about the new house which J. Hart is building on Sydney Street Cornwall nearly caused a bad conflagration. They lighted a box of shavings and went away leaving the fire going. Fortunately the blaze was noticed before it got much headway and was extinguished by the neighbors with buckets and garden hose.

Two Men Drowned.

A double drowning accident occurred Sunday at Grippen Lake of the Rideau chain, near Lyndhurst, the victims being two young men named Harry Raymond and John Carlyle.

They, with three others were bathing and, getting beyond their depth, were drowned before assistance could reach them. Neither could swim.

The bodies were recovered at mid-night, Raymond leaves a wife and three small children.

Five Years For Arson.

Peter Maret, the man who on the 7th inst, walked into the Merrill Block, Brockville, and set the building on fire, and who later proceeded to the police station, and gave himself up, was brought before Judge McDonald Monday. Maret maintained the same calm and composed air that has characterized his manner since the arrest and received a sentence of five years in the Kingston Penitentiary quite coolly. The prisioner underwent no examination to determine his mental calibre. He had nothing to say when the judge handed out sentence.

Married.

BROWNELL—MACRAE—At the bride's home Avonmore on Aug. 9 1910 by Rev. W. D. Bell of Finch William Brownell of Ottawa son of James Brownell of Avonmore to Mary M. daughter of Malcolm MacRae.

Snyder—Hough—At the home of the bride's parents on Aug. 9. 1910 G. E. Snyder manager of the Bank of Ottawa to Katherine daughter of Mr. and Mrs. William Hough all of Avonmore.

Died.

MCEWEN—At Grantley, Aug. 13th, 1910, Alice, wife of Mr. Robt McEwen, aged 56 years 5 months and 14 days.

CASTORIA

The Kind You Have Always Bought, and which has been in use for over 30 years, has borne the signature of *Chas. H. Fletcher.* and has been made under his personal supervision since its infancy. Allow no one to deceive you in this. All Counterfeits, Imitations and "Just-as-good" are but Experiments that trifle with and endanger the health of Infants and Children—Experience against Experiment.

What is CASTORIA

Castoria is a harmless substitute for Castor Oil, Paregoric, Drops and Soothing Syrups. It is Pleasant. It contains neither Opium, Morphine nor other Narcotic substance. Its age is its guarantee. It destroys Worms and allays Feverishness. It cures Diarrhœa and Wind Colic. It relieves Teething Troubles, cures Constipation and Flatulency. It assimilates the Food, regulates the Stomach and Bowels, giving healthy and natural sleep. The Children's Panacea—The Mother's Friend.

GENUINE CASTORIA ALWAYS

Bears the Signature of

Chas. H. Fletcher

The Kind You Have Always Bought

In Use For Over 30 Years.

THE CENTAUR COMPANY, 77 MURRAY STREET, NEW YORK CITY.

YOUR BLOOD IS TAINTED

ULCERS, BOILS, SWOLLEN GLANDS, BLOTCHES, PIMPLES, AND ALL SKIN AND BLOOD DISEASES ARE COMPLETELY CURED BY THE NEW METHOD TREATMENT



We desire to call the attention of all those afflicted with any **Blood or Skin Disease** to our **New Method Treatment** as a guaranteed cure for these complaints. There is no excuse for any person having a disfigured face from eruptions and blotches. No matter whether hereditary or acquired, our specific remedies and treatment neutralize all poisons in the blood and expel them from the system. Our vast experience in the treatment of thousands of the most serious and complicated cases enables us to perfect a cure without experimenting. We do business on the plan—**Pay Only for the Benefit You Derive.** If you have any blood disease, consult us **Free of Charge** and let us prove to you how quickly our remedies will remove all evidences of disease. Under the influence of the **New Method Treatment** the skin becomes clear, ulcers, pimples and blotches heal up, enlarged glands are reduced, fallen out hair grows in again, the eyes become bright, ambition and energy return, and the victim realizes a new life has opened up to him.

YOU CAN ARRANGE TO PAY AFTER YOU ARE CURED

CONSULTATION FREE

Send for Booklet on Diseases of Men "THE GOLDEN MONITOR" FREE

If unable to call, write for a Question List for Home Treatment

DRS. KENNEDY & KENNEDY

Cor. Michigan Ave. and Griswold St., Detroit, Mich.

NOTICE All letters from Canada must be addressed to our Canadian Correspondence Department in Windsor, Ont. If you desire to see us personally call at our Medical Institute in Detroit as we see and treat **no patients** in our Windsor offices which are for Correspondence and Laboratory for Canadian business only. Address all letters as follows:

DRS. KENNEDY & KENNEDY, Windsor, Ont.

Write for our private address.

FLOUR AND FEED STORE

I have in stock the following brands of Flour:

Purity,	Royal Household,
Bishop's Best,	Quaker,
Three Stars,	Glenora.

Also Corn Meal and Buckwheat Flour.

Bran, Middlings and Moulee.

I also keep on hand

Beans and All Kinds of Whole Grain.

J. W. Hummell,

pposite McCloskey House.

If You Want Any Printing Done Give the RECORD a Trial.

SHARK PRODUCTS.

Even the Bones Are Useful, the Spine as a Walking Stick.

Products obtained from the shark are both numerous and valuable. Shark fins furnish a jelly that makes a delicious soup, if one may credit the statements of those affecting that delicacy. There is an excellent market for this jelly wherever Chinese are to be found.

The shark's liver gives a splendid clear oil excellently adapted for the lubrication of the parts of watches, clocks and fine guns. This oil is held in some quarters in as high esteem as is the oil obtained from porpoise and dogfish liver, long claimed to be the finest of animal oils.

Sharkskin is of much value. It is of a beautiful burnished gray or bluish color and at first glance looks like finely grained leather by reason of the tiny prickles plentifully set one way. There are so many of these prickles, quite invisible to the naked eye, that the effect afforded by the dried skin is one of rich beauty, a quality that makes it particularly valuable for the manufacture of shagreen. It is employed for many decorative purposes.

Even the bones of sharks are useful. The spine is in constant demand by the manufacturers of curious walking sticks. They pass a thin malacca or steel rod through the polished and round vertebræ, and the result is a cane that sells for a high price. The shark spine stick is a great favorite in Germany.—Harper's Weekly.

BULL BAITING.

A Brutal "Sport" That Was Popular In Former Days.

The principle of bull baiting was extremely simple. A collar was fastened round the bull's neck, and by this the bull was attached by a rope to a stake. The rope varied from nine to fifteen feet in length and therefore allowed the bull but little movement. The audience was accommodated in a circle or "ring."

The bulldog's duty was to grasp the bull's nose, and when he had succeeded in obtaining a grip he was required to maintain his hold, despite the efforts of the larger animal to dislodge him. The bull awaited the attack with lowered horns, which the dog sought to evade by crouching toward the head of his opponent. Sometimes the bull managed to get his horns under or into the dog, which was then thrown high into the air.

Writers state that dogs had been tossed up to a height of thirty or forty feet. The dog, if he survived, would "retire hurt." On the other hand, once the dog, which was trained to grip only the nose, obtained a hold his adversary would have little chance of shaking him off. The bull would whirl the dog in the air and struggle frantically to wrench his nose free from the terrible grip. When, from sheer exhaustion, the dog dropped clear of the bull a fresh dog was sent into the ring.

Photographing a Panther.

A panther is not easily killed and will often revive with very unpleasant results, as on a certain occasion in the Deccan. He appeared to be quite dead, and one of the spectators rushed up with a camera on a stand to obtain a picture of the supreme moment. He got his photograph, and, strange to say, it survived what followed, but no sooner had he taken it than the panther revived, tore himself loose and went for the photographer. Somehow the man escaped, but the camera was sent flying, and, disconcerted by his encounter with it, the panther turned and made for the nearest tree, up which he went as quickly as a monkey. Now, the tree was crowded with interested spectators, and for three or four strenuous seconds (until the panther was shot) we enjoyed a spectacle of natives dropping to earth with loud thuds like ripe plums from a jungle plum tree as the panther approached them.—Wide World Magazine.

Bismarck and His Dog.

Sultan, Prince Bismarck's favorite boarhound, attacked a passing railroad train and was cut to pieces. Bismarck's grief over the dog's agonies was such that his son Herbert tried to lead him away, but the prince would not go. "No, I cannot leave him like this." Then, when the dog's sufferings were over, Bismarck wiped his eyes and murmured: "Our Teuton forefathers showed benevolence in their religion. They believed they would find in the hunting grounds of their paradise all the dogs that had been their faithful comrades here below. I wish I could believe that."

The Reason.

"The professor says strawberries are unhealthy."

"I had often wondered what made them taste so good."

He Knew.

"She is his second wife."

"Why did he marry her?"

"He heard she made her own hats."

Modern.

"Are you a married man?"

"Not just at present; no!"

THE BLACK HAND.

Origin of the Name of This Group of Daring Criminals.

According to the United States secret service, the Black Hand is a title common to innumerable groups of criminals operating under the direction of some secret central government. These men are blackmailers, using murder, arson, kidnaping and bomb throwing as punishments for those who will not submit to their iniquitous demands. Black Hand is, in short, a handy name for a brand of crime peculiar to Italian criminals who are successful in it because of the temperament of the foreign immigrants and their inborn dread of the extortionist. Whether the central government which guides the Black Hand society is located in the United States or in Italy is something which neither the Italian nor American authorities can discover. United States officers say the name of the American Black Hand emanated from Chicago about ten years ago, when one of the first of many mysterious murders in the Italian quarter remained unsolved. The victim of the murder had received a warning that death would follow his failure to contribute a specified sum of money. The letter was embellished with a crude drawing representing a fist clutching a dagger. The fist and dagger gave the name Black Hand—later to become unpleasantly familiar to every citizen of the country—and the sinister sketch was soon a source of terror to all law abiding Italians.—Wide World Magazine.

A SAMOAN FISHING BEE.

Trapping the Game With a Leaf Chain Half a Mile Long.

A Samoan fishing bee is a unique sight to witness. Cocoanut leaves are gathered in abundance and secured, doubled and tripled, end to end, to form a long prickly chain, round in appearance and about three feet in diameter. These leaf chains are often woven to a length of half a mile. When the chain is complete all the men of that particular village turn out en masse with their "paopaos," or Samoan canoes.

When the tide is high the chain is stretched across some convenient place, supported by natives in their paopaos or simply wading where the shallowness will permit. The cocoanut seine is then submerged and slowly forced shoreward, the prickly points driving the fish before them. When the point is reached where the chain can rest upon the bottom and still protrude slightly from the water the natives after securing the ends to the beach retire and wait for the tide to recede, leaving the fish high and dry.

It is often found that large fish are driven and caught in this manner, but since they are capable of jumping the barrier they are dispatched with spears at once. The catches of fish thus made are sometimes enormous and often number thousands.—Los Angeles Times.

The Flag of Denmark.

In the year 1219 King Waldemar of Denmark, when leading his troops to battle against the Livonians, saw, or thought he saw, a bright light in the form of a cross in the sky. He held this appearance to be a promise of divine aid and pressed forward to victory. From this time he had the cross placed on the flag of his country and called it the Dannebrog—that is, the strength of Denmark. Aside from legend there is no doubt that this flag with the cross was adopted by Denmark in the thirteenth century and that at about the same date an order, known as the order of Dannebrog, was instituted, to which only soldiers and sailors who were distinguished for courage were allowed to belong. The flag of Denmark, a plain red banner bearing on it a white cross, is the oldest flag now in existence. For 300 years both Norway and Sweden were united with Denmark under this flag. —Housekeeper.

Marriage Music.

During my school days I met the late Professor Prout, who was as full of fun as he was of musical lore. It is said that at a wedding at which the late Dublin professor was presiding at the organ he played the happy couple in with "Wretched Lovers" and out with "Father, Forgive Them, For They Know Not What They Do!" — From "Fifty Years' Reminiscences of a Free Church Musician," by E. Minshall.

Teeth.

Bobby—My gran'ma's so old she ain't got a tooth in her head. Tommy—Ain't she? Well, mebby they're in her bureau drawer, like my Aunt Tillie's is sometimes.

Imitation.

"Imitation may be de sincerest flattery," said Uncle Eben, "but dat does not make counterfeit money any mo' acceptable."—Washington Star.

Words are like leaves, and where they most abound much fruit of sense beneath is rarely found.—Pope.

Dr. De Van's French Female Pills—the Wife's Friend

A reliable regulator; never fails. While these pills are exceedingly powe ful in regulating the generative portion of the female system, they are strictly safe to use. Refuse all cheap imitations. Dr. de Van's are sold at $5.00 a box, or three for $10.00. Mailed to any address. The Scobell Drug Co., St. Catharines, Ont.

Ontario Fall Fairs.

Alexandria—Sept. 19 and 20.
Almonte—Sept. 19, 20 and 21.
Berwick—Sept. 21 and 22.
Brockville—Aug. 30, 31, Sept. 1 and 2.
Carp—Oct. 4 and 5.
Cornwall—Sept. 8, 9 and 10.
Delta—Sept. 26, 27 and 28.
Kemptville—Sept. 22 and 23.
Lanark—Sept. 8 and 9.
Lansdowne—Sept. 22 and 23.
Metcalfe—Sept. 20 and 21.
Merrickville—Sept. 15 and 16.
Morrisburg—Aug. 31; Sept. 1 and 2.
Maxville—Oct. 4 and 5.
Newington—Sept. 20 and 21.
Ottawa—Sept. 9 to 17.
Perth—Sept. 14, 15, and 16.
Renfrew—Sept. 21 and 22.
Richmond—Sept. 20, 21 and 22.
Russell—Oct 6 and 7.
South Mountain—Sept. 8 and 9.
Spencerville—Sept. 27 and 28.
Vankleek Hill—Sept. 13, 14 and 15.
Winchester—Sept. 6 and 7.
Williamstown—Sept. 21 and 22.

$100 Reward, $100.

The readers of this paper will be pleased to learn that there is at least one dreaded disease that science has been able to cure in all its stages and that is Catarrh. Hall's Catarrh Cure is the only positive cure now known to the medical fraternity. Catarrh being a constitutional disease, requires a constitutional treatment. Hall's Catarrh Cure is taken internally, acting directly upon the blood and mucous surfaces of the system, thereby destroying the foundation of the disease, and giving the patient strength by building up the constitution and assisting nature in doing its work. The proprietors have so much faith in its curative powers that they offer One Hundred Dollars for any case that it fails to cure. Send for list of testimonials.

Address E. J. HENEY and Co., Toledo, O.
Sold by all druggists, 75c.
Take Hall's Family Pills for constipation.

Hon. William Pugsley visited Port Elgin and Southampton and inspected the harbors.

William Newvine,

All kinds of Cement and Concrete Works a Specialty.

GRANTLEY, ONT.

W. H. FETTERLY,

MORRISBURG, ONTARIO

AGENT FOR

The Newcombe Piano, Automobiles

Also dealer in Stoves, Harness, Cream Separators, Etc.

Money to Loan on good security.

Consult Him Before Purchasing

WHY GO TO A

Business College?

We can teach you at home just as thoroughly at a cost of only ten cents a day. Write for particulars. Liberal offer to representatives in each district.

Address Dept. B.

The Ontario Corresponding School

St. Catharines, Ontario

Wilford M. Saucier

PRACTICAL WATCHMAKER, JEWELER, ENGRAVER, &c.

All kinds of Watches, Clocks, Jewellry, Spectacles etc., etc., for sale, and repaired with neatness and despatch.

Prompt attention paid to repairing sent by mai

Issuer of marriage licenses.

W. M. SAUCIER, Chesterville

J. B. Thompson

CHESTERVILLE, ONT.

General - Tinsmith

A full line of Ranges, Stoves, Tinware, etc., always in stock.

—Consult me before placing your order for a—

Furnace, Roofing, Eavetroughing, Etc

Joseph Fisher

BUTCHER, ETC.,

CHESTERVILLE, - ONT.

Keeps constantly on hand a full stock of Beef, Pork, Lamb, and Cured Meats. Vegetables in Season.

For Rent.

The Building occupied by M. McDonald will be for rent after August 1st.

F. BALDREY, Chesterville.

Special Sale.

A Two Horse Bell Tread Power for sale; used but a few days; fully guaranteed; will sell cheap to a quick buyer.

Apply to

F. W. MERKLEY, Chesterville.

Notice.

Anyone wishing to pay their assessment in connection with the Petite Castore and Annable Creek Drainage Scheme before the Debentures are sold and save intetest may do so on or before Wednesday, August the 31st, at the Bank of Ottawa, either at Winchester or Chesterville.

GEO. QUART, Tp. Clerk.

For Sale or Rent.

Two Hundred Acre Farm in the Township of Finch, lot 8 in 6th concession. Also house and lot in the Village of Berwick for sale or rent. For further information apply to

JOHN FOSTER,
Chesterville, Ont.

FOR SALE!

The undersigned offers for sale her Residence on Albert Street, occupied by the late Mrs. Brown.

Also Household Effects and Furniture.

The latter will be sold by private sale from 2 to 5 o'clock, from Friday, Aug. 12th, to August 20th next.

Chesterville, Aug. 8th, 1910.

Miss Rhoda Brown.

Notice to Creditors.

Notice is hereby given pursuant to Chaper 129 of the Revised Statutes of Ontario, 1897, and amending acts, that all creditors and others having claims against the estate of Thomas Horan, late of the Township of Finch, in the County of Stormont, Farmer, who died on or about the 5th day of June, A.D., 1910, are required to send by post prepaid, on or before the 1st day of September, 1910, to Gogo & Harkners, of the Town of Cornwall, in the County of Stormont, Barristers-at-law, Solicitors for the undersigned Administratrix, their full names and addresses and full particulars of their claims, if any, held by them.

And further take notice that after such last mentioned date the said Administratrix will proceed to distribute the assets of the estate among the parties entitled thereto, having regard only to the claims of which notice shall then have been given, and the said Administratrix will not be liable for any claims of which notice shall not have been given by the date aforesaid.

Cornwall, July 21st, A.D., 1910.

GOGO & HARKNESS,
Solicitor of
Mrs. Juliah McDonald,
Administratrix.

Professor Wiggins Dead.

Ottawa, August 14—Professor E. Stone Wiggins the widely known educator, scientist, storm and earthquake predictor died at his home at Britannia tonight aged 71 years.

Professor Wiggins whose name was formerly a household word in Canada, was born in Queen's County New Brunswick in 1839 the son of Daniel S. Wiggins and Elizabeth Titus Stone both of U.E.L descent. He was educated at the Oakwood Grammer School and Albert University Belleville taking the degree of B A in 1870 and M. A. in 1872. Later he graduated M. D. at the University of Philadelphia. He was for a while head-master of the Ingersoll High School and was the first principal of the Institute for the Education of the Blind at Brantford. In 1874 he established a boy's college at St. John N. B. He was an unsuccessful canidate for Queen's at the Dominion general election in 1878 and was shortly afterwards appointed to a position in the Civil Service at Ottawa. He owed his fame to his predictious of storms which for many years were published in the newspapers. His theory was that ordinary storms and earthquakes were caused by planetary attraction. He also had an interesting theory on tidal waves. Some of his predictions were fulfilled and some people had such faith in his predictions that they were greatly frightened when he forcasted a weather disturbance.

Among Dr. Wiggins' works were "The Architecture of the Heavens" and "The Days of the Creation."

In religion he was a member of the Anglican Church. In 1862 he married his cousin Susie Ann daughter of Captain V. W. Wiggins.

Sir Wilfred Laurier and party were at Golden B. C. yesterday. The Premier received a message from Premier McBride of British Columbia tendering him a reception and was very much pleased with it.

AUCTION SALE of CATTLE

Mr. Robt. Hepburn

Of Verden, Man.,

Is on his way with Two Car Loads of Cattle, consisting of Milch Cows Young Cattle and Beef Cattle, and will be offered for sale by Public Auction, at

BRADFORD LOUGHRIDGE'S

AT MOREWOOD, on

Saturday, Aug. 27th, '10

Sale to commence at 1 o'clock.

Terms—Four months credit on approved joint notes. 3 per cent off for cash.

JAS. CURRIE, Auctioneer.

Collapse Of Wall

Causes Death of Several Men at Massena, N.Y.

Cornwall Ont. Aug. 15.—A distressing accident occurred at Massenna N. Y. about eight o'clock this morning when a section or unit of an immense concrete wall being built by the T. A. Gillespie Construction company of New York city for the St. Lawrence Power company of Massena suddenly and without a moment's warning collapsed and carried death and destruction in its wake. Men who came over from Massena on the steamer Sirius this morning say the sight was one never to be forgotten.

Just outside this immense wall is a large crib work and on this and on this about 35 or 40 workmen were engaged. The concrete evidently became undermined and tons of rock and dirt slid out on the men. It is reported that four men were killed outright and fifteen or twenty more were more or less injured. The workmen were principally Italians. Three of them the first to be rescued from their perilous position were brought to the Hotel Dieu hospital here on the steamer Sirius. They are badly injured. The boat has returned and will make a special trip over this afternoon with more of the injured.

A great many Canadians from Cornwall and the surrounding country are engaged on the various works at Massena and for a time relatives here were considerably worked up over the fatality but it has been learned by telephone communication that those killed and injured are principally Italian workmen.

The wall was about forty feet in height and the collapsed section would probably be as many feet long. The work of rescuing those pinioned under the wreck is being hurried along as speedily as the awkward situation will permit and the list of dead and injured will scarcely be authentic until a roll call of the workmen takes place. The town of Massena is greatly excited over the fatality.

Children Nearly Burned To Death.

Two little children of Mr. James McGregor had a narrow escape from being burned in their beds at Smith's Falls Tuesday evening. Smoke was seen issuing from an upstairs window of their home about seven o'clock and a neighbor on rushing in to learn the cause discovered the window curtains and the coverlets on a cradle in which a baby was sleeping to be on fire. In a bed in the same room a small girl lay blissfully unconscious of the danger they were in. The children were soon carried to a place of safety and the firemen extinguished the flames. It is supposed that the little girl after being put to bed by her mother had got up and procuring some matches had ignited them and set fire to the window draperies. The cradle was close by and a spark had evidently dropped into it. A moment more and the little one would without doubt have met a cruel death.

The mother was in the kitchen at the time and did not know of the danger which threatened her little ones until a neighbor rushed in.

Drowned From A Canoe.

Ottawa August 16—Alexander Beauregard sr., and Alexander Beauregard jr., on Sunday afternoon were drowned in Bay Lake Near Latchford while in a canoe. From the somewhat meager details received it appears that the two men were changing places in the canoe when it capsized. The father could swim and it is thought that it was while making an effort to save his son who could not that he lost his own life. Both bodies were recovered shortly after and were shipped to their home in Ottawa 110 Primrose avenue.

Three Motorboats Burned.

St. Catherines August 16—Pleasure boat owners on the Henley course level of the old canal were thrown into consteration again early this morning by the burning of three motor boats and their houses. The fireman after laying nearly 2, 000 feet of hose were able to save the other 28 launches in the vicinity The fire was undoubtedly the result of incendiarism. The loss is $1, 800.

William Moir and Robert F Taggart two murderers made their escape from Hamilton asylm.

The Sanders, Soule & Casselman Co.

LIMITED

Use Disinfectol

On your Cattle and you will have no trouble with Flies.

Two Wine Glasses of Disinfectol added to a Gallon of Water and the Mixture Sprayed on the Cattle gives instant relief.

Price at our Store:

Pints 25 Cents.
Quarts 50 Cents.

We have in stock all kinds of

Harvest Tools

and Appliances for making the Harvest easy. - - -

The Sanders, Soule & Casselman Co., Ltd.

CHESTERVILLE, ONT.

Twine! Twine!

The following Lines:

Gold Medal, Silver Sheaf and Plymouth Special.

At the Very Lowest Prices.

FRUIT JARS.

A full stock of Half Gals., Quarts and Pints.

Try the 20th Century Automatic Sprayer. We have it.

J. T. KEARNS

Chesterville - Ontario

Subscribe for the Record
Advertise in the Record

NOTICE!

W. R. Fulton, of firm of Fulton Bros., has decided to go West after 1st September, on which date above firm will be dissolved. All outstanding accounts must be settled on or before 1st Sept. 1910. The business will be continued as heretofore by C. T. Fulton. Thanking you for past favors, and bespeaking a continuance of your patronage for my successor.

Yours Respectfully,
W. R. FULTON.

FULTON BROS., Chesterville

The Dundas Agricultural Society's

FAIR AT MORRISBURG

Wednesday, Thursday, Friday

AUG. 31, SEPT. 1 and 2

Music and Mirth. Education and Profit

Improvements This Year in Every Department.

Special Baseball Attraction Sept. 2

The Royals, Montreal's strongest team, with Houser, who pitched last year with Newark (N.J.) Eastern League Club, have been secured at big expense and will play against Morrisburg. This will give the baseball fans and public generally an opportunity of comparing the work of an Eastern League pitcher and a "Bush Leaguer."

TRIALS OF SPEED.

The purses are liberal, no entry fee charged, and a very large field of good horses are coming for trotting and running.

Second Day, Sept. 1st.

2.50 Class—Trotting and Pacing, 1 mile, 3 in 5, Purse $100.
Special and Regular Prizes in the Driving Classes.
2.22 Class—Trotting and Pacing, 1 mile, 3 in 5, Purse $100.
Purses divided 40, 30, 20 and 10 per cent.

Third Day, Sept. 2nd.

2.40 Class—Trotting and Pacing, 1 mile, 3 in 5, Purse $100.
Running Race—½ mile, 3 in 5, Purse $50.
Free-For-All—Trotting and Pacing, 1 mile, 3 in 5, Purse $100

W. K. FARLINGER, Pres — D. T. HENDERSON, Treas. — DR. GORRELL, Secretary

Chesterville BAKERY

Leave your orders for

All Kinds of Cakes and Pies

At the Chesterville Bakery

First-class Bread

Always on hand

A fresh stock of McCormack's Confectionery

EUGENE McMILLAN, Prop.

Chesterville Lodge No. 288, I.O.O.F.

Meets in its lodge room every Friday evening at 8 o'clock. Visiting brethren cordially welcome.

T. T. SHAW, N.G. — W. G. BOLSTER, SECRETARY.

INSURANCE

The Mutual Life Assurance Company of Canada

THE COMPANY OF THE POLICYHOLDERS

When you take out insurance in The Mutual Life, you become one of the owners of the company.

You have a voice in mapping out the policy of the company—a vote for the directors who appoint the officers—and you share equitably in all the profits.

There are no stock-holders---no enormous salaried positions---no expensive branch office buildings.

It is a MUTUAL company---owned and controlled by the policyholders.

Write to the company Head Office, Waterloo, Ont., for report showing the wonderful growth of this popular company, or call on

A. C. FETTERLY, General Agent. — C. W. CASSELMAN, Local Agent.

W. J. NASH

MAKER OF

FINE CLOTHING

Chesterville - Ontario

Over Fyke's Tin Shop

N. M. TRICKEY

Photographer

EVERY WEDNESDAY.

KEARNS BLOCK

Enlarging a Specialty

Pictures Framed

A fine stock of American Mouldings on hand. Samples can be seen at Studio. Prices reasonable.

Geo. L. Brown, C. E.

& O.L.S., MORRISBURG, ONT.

DRAUGHTSMAN, Land Surueyor, and Civil Engineer. Estimates and reports made on bridge work, waterworks and sewerage coustruction. Specia attention given to drainage.

Man Wanted On Hold-Up Charge.

Brockville Ont. August 11.—Thomas Holman a well known local character is badly wanted by the police of Odgensburg and Brockville for two hold-ups carried out since Saturday. That evening in Ogdensburg Peter Clark a resident of Malone N. Y, was decoyed into a lonely spot and relieved of $23. Holmer returned here and before the local police were aware of Holmer being wanted it is alleged he held up a chum named McBratney on Park street and removed his wad of $17.

The gales of Tuesday night and yesterday morning played havoc with a large scow owned by C. J. Rielly and David Donovan in tow of a tug the scow was docked at eight o'clock Tuesday evening at the foot of Park street the tug being tied up in a slip The scow carried 1,000 bushels of sand secured above Joyes' creek for corporation use. A A watchman was left to look after the craft but during the night it turned turtle with the result not only that the sand is lost but that considerable difficulty will be experienced in righting the scow.

Bigamy Charge,

Port Hope Ont. August 14—Charles Spiers a merchant tailor of this town was arrested here last evening on a charge of bigamy. The complainant was wife No. 1 from Brooklyn N. Y. an claims that Spiers left her over twenty years ago. Her brother Mr. Jacobs visited Port Hope some time ago when he learned that Spiers had married again. Since that time they have been collecting the necessary evidence to bring the case to court.

Spiers had been a resident of Port Hope for about 18 years and ten years ago he married Miss Amelia Clark of this town. He is a Jew and carried on a small tailoring business. He had three children by his first wife and the eldest son is here to give evidence against him The case will be heard tomorrow afternoon. Spiers was allowed out on his own bail of $400 cash.

C. M. B. A. Officers.

Ottawa Aug. 13.—The Catholic Mutual Benefit Association closed its triennial meeting last night. Hamilton was choosen as the next place of meeting and the following officers were elected:—Grand President, Hon. M. F. Hackett, Stanstead, Que.; 1st Vice-President, Hon. A. D. Richard, Do chester N. B.; 2nd Vice-President B.O'Connell Dublin, Ont.; Secretary J.J. Beham, Kingston; Treasurer W. J. McKie Windsor; Marshal J. J. Costigan Montreal; Grand Trustees Judge McHugh Windsor; Hon. John Morrisey, Newcastle N. B.; J. J. Malone Toronto; D. German Montreal; Rev. Dr. Burke, Toronto Auditors, G. Edwards Toronto, and W. Shannon, Montreal Law Committee, Frank Cunan Montreal; J. Murphy and Mr. Faribault Que.

Young Girl Was Burned To Death.

Kingston Ont. August 15.—From burns received on Friday Meta Smith the eight-year-old daughter of Thomas Smith Portsmouth died in the Hotel Dieu on Saturday The little girl was playing in a tent in rear of her home and her dress caught fire from a candle which she and a playmate were using to light a berry-box lantern. Her right side was badly scorched before her mother and a neighbor could tear off her clothes. Two doctors were called but the child was beyond recovery and died in agony.

C. M. B. A. Convention.

Ottawa, Aug. 11.—At the morning session of the Catholic Mutual Benefit Association the grand president's report was discussed. Complaint was made by a Regina delegate that the order was becoming too costly in respect to new members. Each additional new member he said was costing the order eighteen dollars. Mr. Hackett grand president discussing the complaint said that the order had reached such a size that special methods had to be taken including the payment of bonuses to get new members. Without new members the order would in the course of time cease to exist.

The new hospital at Oshawa was formally opened.

Humor and Philosophy

By DUNCAN M. SMITH

PERT PARAGRAPHS.

SOME persons are worked so hard owning a home that they think enviously of the mere child's play of paying rent to the landlord.

—

After a man has raised a family of boys and girls he doesn't care much about hearing the preacher talk on Sunday morning about the need of disciplining ourselves.

—

By and by transportation will be so developed and improved that we will hear our pseudo busy people talking lightly about going to Europe to stay an hour or two.

—

The man who is having his letters brought into court as heart thrilling testimony thinks that as soon as letter writing really becomes a lost art the better it will be for addle pated idiots.

—

He is a fortunate man who has a good job and plenty of common sense.

—

Most of us know a lot about ourselves that isn't true.

—

Being able to fail in business and make money at it calls for a lot of sagacity.

To Help Him Along.



"What are you going to be when you grow up, Johnny?"

"A prizefighter."

"Don't tell your father. He might start the training now."

How He Paid For It.

"What meanness has Jones been up to now?"

"I hadn't heard of anything."

"He has been doing something he hadn't ought to"

"Why do you think so?"

"His wife has a new dress."

Had the Habit.

"Does your husband belong to the Sons of Shumach?"

"Has it been organized more than thirty days?"

"Yes."

"Then he belongs."

Misunderstood.

"You are looking glum."

"Yes."

"What's the matter?"

"Fellow took my roll last night."

"Goodness! Did he think you were a bakeshop?"

Liked Her Style.

"I don't care much for Miss De Browne."

"Don't you?"

"No."

"I do. I think she is a perfect gentleman."

Curious.

"He has hydrophobia."

"What!"

"Fact."

"Well, I declare! I didn't suppose that he ever even looked at water."

Worsted.

"Why don't you try diplomacy?"

"I don't want to."

"Why?"

"I have met a few diplomats, and I don't like them."

Hard to Suit.

"And so she wishes to marry?"

"So she says."

"Well, why doesn't she?"

"Says she can't find anything to marry but men."

Not For Her.

"What have you got against Willie?"

"Him?"

"Yes."

"Aw, he's a suffragette."

Probably Not.

"Accidents will happen."

"Why?"

"They wouldn't be accidents if they didn't."

Superseded.

"What has become of your best young man, Mame?"

"Using him for a second best now."

Nothing to Conserve.

"What harm does it do to smoke?"

"Bad for your health."

"Huh! I ain't got any."

Some Outlet.

"Why did you kick that dog?"

"They won't let me kick any one at home."

A Fixed Habit.

He always makes a hit
With all the lovely misses.
The reason? This is it:
He stutters when he kisses.

—Chicago Record-Herald.

We want you to call at our Store during This and Next Month

For Genuine Bargains in

BRUSHES!

Am overstocked and have decided to clear to make room for Fall Importations.

Also will offer Special Clearing Prices on

Tablets and Boxed Stationery

COME AND SEE.

W. G. BOLSTER, Druggist and Stationer

Chesterville, Ont.

N.B.—Send your Laundry parcels Each Tuesday.

Farmers' Insurance Companies

The Popular and Reliable

GRENVILLE PATRON MUTUAL

FIRE INSURANCE COMPANY

Insures farm property against loss or damage by fire or lightning.

The Ontario Farmers' Weather Insurance Company

Insures against loss or damage to buildings or contents by wind storms, cyclones or tornadoes.

The Western Assurance Company

With the following Stock Companies, accept a general insurance on all classes of property wherever situated. Capital $17,000,000:

Sun Fire Insurance Office of London, Eng

The General Fire Insurance Corporation

Satisfactory adjustments in all cases and prompt payment of losses.

JAS. CLEMENT, Agent, Dunbar

BROCKVILLE BUSINESS COLLEGE — W. T. ROGERS, Principal — BROCKVILLE, ONT.

A Splendidly Located Business Training School in a Splendidly Located Town.

Book-keepers, Stenographers and Office Assistants trained and introduced to the business public.

Fall Term Opens August 29th.

Prospectus sent Free on request.

CANADIAN PACIFIC

Harvesters' Excursions

On August 25.

$10.00.

From Stations in Ontario East of Renfrew, Sharbot Lake and Kingston. to Winnipeg and the Wheatfields of Western Canada.

Second-class to Winnipeg, but excursionists who engage to work at the harvest will be distributed free on lines as far west as Moose Jaw and at a nominal rate to points beyond. to and including Calgary, Macleod and Edmonton.

Tickets at $10.00, conditional upon thirty days' work at harvesting, will be issued for the return journey from Moose Jaw and East to the original starting points; proportionate reduction from Calgary, Macleod, Edmoyton, etc

For further particulars apply to

CHESTER CASSELMAN, Ticket Agent, Chesterville, Ont.

E. J. HEBERT, Gen. Agt. Pass. Dept., Montreal

Wanted

A Representative For CHESTERVILLE

This is the time to sell Nursery Stock.

We pay liberally and offer steady employment. Our list of SPECIALTIES embrace a rare and choice list of ready sellers in both FRUIT AND ORNAMENTAL Stock. SEED POTATOES, etc.

Write for terms and catalogue.

STONE & WELLINGTON

Fonthill Nurseries

(Established in 1837)

TORONTO - ONTARIO

CENTRAL CANADA EXHIBITION

OTTAWA.

Sept. 9 to 17, '10.

Planned on Bigger Scale than Ever.

New Educational Features.

Novel Amusements and Attractions

Large Increase in Prize Money.

"Siege of Kandahar"

A Dazzling Battle Scene, showing Lord Roberts capturing Afgan Citadel, followed by gorgeous Fireworks.

Pavilions stored with exhibits from factory, mine, farm and forest. Articles in process of making. Demonstrations in dairy work. Daily parade of prize animals, competing for $16,000 premiums Exciting horse racing. Acrobatic wonders. A rollicking Midway full of sensations. New fireproof grand stand seats 12,000 under cover. Enlarged and beautified grounds.

Railway rates cut in two for week.

Watch for excursion days.

E. MCMAHON, Sec'y., Ottawa.

Imported Clydesdale Stallion

King Henry, No. 13654

Will stand for limited number of mares this season at Donald McGregor's at Ormond, on Friday and remainder of week at his own stable.

PEDIGREE—King Henry No. 13654 was bred by Wm. Graham Bolton, Penrith, and sired by Sir Harry No. 9411. Gr. sire Royalist No. 6242, he by Darnly No. 222. Dam of King Henry was that noted mare Chrystabell No. 12162. She by Sir Everard No. 5353; gr. dam. Haughhead Bell No. 288, by Young Campsie No. 929; g. gr. dam, Jess by Harkwood 593; g.g.gr. dam, Missie by Prince Royal 647; g.g.g. gr. dam. Jess by Surprise 93.

DESCRIPTION—King Henry No. 13654 foaled 1904. Color, dappled brown, three white ankles and strip down face. Stands 15 hands nnd 2 inches high and weighs 1810 lbs. This horse has the very best of feet and plenty of good flat, flinty bone, with nice silky hair. His action, shape, color, temper and general appearance are all that could be desired, and his breeding is the very best which can be seen from his pedigree. This horse's dam, Chrystabell No. 12162, was by Sir Everard No. 5353, being the sire of so many noted hosses, such as Baron's Pride and a host of others.

TERMS $10.00 to insure.

Ira Christie & Son, Props.

MELVIN SETTLEMENT.

A PROBLEM WITH ALL DAIRY FARMERS



is how to keep more stock on their farms, or how to keep the same stock that they have now on a less number of acres and thus leave them more land to devote to their crops.

The Ideal Green Feed Silo

solves the problem. It keeps the entire amount of ensilage sweet and nutritious, with no waste whatever, and is far superior to the ensilage produced in the home-built silo, and being made from specially seasoned lumber will last many years.

GRADY & JORDAN, Chesterville

Also Agents for the Celebrated McLaughlin Buggies.

Lost.

Somewhere in the Village on Tuesday, a Gold Scarf Pin, engraved G. S. The finder will be rewarded by returning to the Methodist Parsonage.

Card Of Thanks.

Mr. Robt. McEwen and family take this opportunity to thank the friends and neighbors for their kindness shown during the illness and death of Mrs. McEwen

County House of Industry and Refuge.

Offers in writing will be received by the undersigned up to

Tuesday, 13th September, 1910,

At 12 o'clock noon, for the sale of farm, not less than 50 or more than 100 acres in extent, for purpose of location for County house of Industry and Refuge. Such offer to remain binding until November 1st, 1910, and to enumerate all necessary particulars as to No. of Lot and Concession, exact acreage (total) of pasture, bush and tillable soil, character and fertility of soil, descriptions and dimensions of buildings and outbuildings, and state of repair, distance from nearest Village or Town, Railway Station, Post Office, &c.

Properties must have absolutely clear titles (not necessarily free from encumbrances), and be within a mile of nearest railway station.

As the properties will be inspected by Sub-Committee before October Session, it is suggested that the advantages of each property be not exaggerated.

For further information apply personally or by letter to undersigned, or Chas. E. Cameron, Chairman of Committee, at Iroquois, Ont.

Cornwall, Aug. 12th, 1910.

ADRIAN I. MACDONELL.
Counties' Clerk S. D. & G.

AUCTION SALE!

Of 100 Acres

(More or less) of farm land, on lot No. 5 in the 10th con. of the Township of Finch 2 miles west of Crysler village 70 acres under cultivation, 2 acres of maple bush, balance in pasture. There is erected on this property a frame house comparatively new 24x30 two storey, kitchen 13x24 two storey; there is a first-class furnace in house. Two barns 36x50 with 20x50 between same height as barns, stabling for 25 cows, one box stall 18x18 for young cattle. Horse stable has room for six horses, box stall in horse stable 9x18, drive shed 38x40 with hen house off one end; hog pen 18x24. Buildings are all in good state of repair, good well and windmill. This sale will be held on Thursday, September the 1st, 1910 at two o'clock in the afternoon. The property will be sold without reserve as the undersigned has 200 acres of land and as to the scarcity of help he will have to dispose of 100 acres.

Terms:—Ten per cent of the purchase money to be paid down on day of sale: balance to be paid on March 1st, 1911, without interest.

A. B. MCCONNELL, Proprietor. JAS. CURRIE, Auctioneer.

J. S. BARRIGAR

Licensed Auctioneer for the United Counties of Stormont, Dundas and Glengarry.

Any Sale $5.00

Telephone Connection.

Winchester Springs, Ont.

AUCTION SALE!

—OF—

Farm Stock, Implements, Etc.

There will be offered for sale by Public Auction at lot No. 19, in the 3rd Con. of the Township of Winchester,

Just East of Chesterville, on

Thurs., Aug. 25, '10

The following articles, viz:

20 milch cows, 2 2-year-old heifers
2 1-year-old bulls, 1 bull calf, 3 calves,
3 horses, rising 5 years old,
1 registered Berkshire boar,
2 brood sows in pig, 1 hog, 3 pigs,
hog rack, 2 set double harness,
2 set single harness, 1 lumber wagon,
1 Hamilton incubator and brooder,
1 milk wagon, 1 light single buggy 2 seats
1 top buggy, 1 horse rake.
horse fork, rope and pullies,
4 milch cans, milk pails, 80 hens,
3 geese, fanning mill, bags forks, stools,
chains, steel water tanks, 2 hay racks,
1 corn rack and fixtures, corn cultivator,
1 cutter, disk harrow, 1 seeder,
1 pair bob sleighs, 2 wheel barrows,
1 plow, 1 scraper 1 cooler
and many other arcticles.

Sale to commence at 1 o'clock.

Term of Sale—All sums of $10.00 and under cash, over that amount one years credit (without interest) by persons furnishing approved joint notes, 6 per cent per annum off for cash.

Having sold my farm is the cause for this sale and everything must be sold to the highest bidder.

THOS. IRVING, Auctioneer. J. C. HUMMELL Proprietor.

Hon. Mr. Pugsley visited Wiarton and Owensound yesterday.

Charles Spierf was committed for trial at Port Hope on a charge of bigamy.

Death Summons Dr. Andrew Smith.

In the death of Dr. Andrew Smith, F.R.C.V.S., D.V.S., which occurred at his late residence, 311 Jarvis Street Toronto, at 3 p.m. on Monday, one of the foremost patrons of the turf in Ontario, if not in Canada, has been removed. As outlined in the sketch of Dr. Smith's career in Monday's Mail and Empire, deceased was the founder of the Ontario Veterinary College and was prominently identified with the National Exhibition and Ontario Jockey Club. At a meeting of the Executive of the Canadian National Exhibition Monday a resolution of regret at the demise of Dr. Smith was passed.

Among the societies with which he was connected were: Director of Ontario Jockey Club, since organization; director of Canadian National Exhibition since organization; master of Toronto Hunt Club for 10 years; Colonel Ninth Field Battery; past master St. Andrew's Lodge, A.F. & A.M.; member of Ontario Club, Toronto Club, Toronto Hunt; director of Consumers' Gas Company.

Deceased leaves a widow, one son Dr. D. King Smith, and two daughters, Mrs. A. P. Burritt and Mrs. Leonard MacMurray. The funeral which was private was held Tuesday afternoon.

Splendid Altar Consecrated.

Kingston Aug. 14.—Consecration of the marble and gold altar in St. Mary's Cathedral took place yesterday by Bishop McDonell of Alexandria. The altar constructed in France cost $10,000. Distinguished clergy took part including Bishop O'Connor of Peterboro: Rev. Fr. Derling, C. S. S. R. of St. Patrick's Church of Toronto; Msgr Lorrain Bishop of Pembroke; Bishop Fallan of London; Mgr. Clapin rector of the Canadian College at Rome; Mgr. Routhier Administrator of the Archdiocese of Ottawa Rev. Father McSwane of St. Patrick's Church Montreal; Very Rev. Wm. Murphy, O. M. I. Ottawa, and Rev. Father Forbes. of Ste. Anne de Bellevue; Rev. Fr. Aylward rector of St. Peter's London Rev. Fr. McColl of Peterboro', and Ven. Archdeacon Casey of Lindsay.

Mr. Jos. Britton Dead.

One of the oldest and most highly respected citizens of Moose Creek has just passed away in the person of Mr. Jos. Britton who died at the age of 64. A wife two sons and five daughters survive him. Mr. Britton was a man of stern and up-right character and was one of the keenest minds in the district. A large number of residents attended the funeral, which took place on Wednesday and rendered a last tribute to the deceased.

McDonald—Hope.

A quiet wedding took place at the residence of Mrs. John Hope, Glen Robertson, when her only daughter, Margaret, was married to Orvis McDonald, eldest son of Mr. and Mrs. Jack McDonald Cornwall, the ceremony being performed by Rev. Mr. MacMillan, of Dalhousie Mills. Miss Birdie Tressider of Montreal, cousin of the bride, was maid of honor, and Mr. Oliver McDonald, brother of the bridegroom, acted as groomsman. Mr. and Mrs. McDonald will reside in St. Timothy, Que.

Bread Law In Cornwall.

It is taking some of the local bakers in Cornwall a long time to thoroughly understand the new Ontario bread law. Chief of Police Smyth is taking a practical method of illustrating the law. On Tuesday he visited a local bakery and confiscated 23 loaves weighing from 15 to 17 ounces. As this was under the standard loaf weight, 24 ounces, and over the maxium weight of small bread, 12 ounces, yesterday the baker was fined $5 and costs.

Heavy Coal Cars Fell Sixty Feet.

Brockville, Ont., Aug 16—To-day two heavy loaded steel coal cars broke away from a string of cars being pushed into the G.T.R. coal chutes. They crashed through the east end of the building and fell to the ground below, a distance of sixty feet. Several piles were torn away, besides a large portion of the structure entailing a loss of upwards of $2,000. The main line was blocked with coal and debris. A yardman standing on one of the cars, giving the signals to the engineer narrowly escaped being caught in the wreck. He saved his life by jumping

We Announce the Arrival of Our Fall Clothing

We have received a shipment of Fall Clothing in Men's, Youths and Boys' Ready-to-Wear Suits. The Newest Styles and Patterns, at very attractive prices. It will be worth your while to examine our stock before you place your order. We guarantee price and quality will please you.

Some of the Newest Patterns and Weaves in Men's Suitings and Pantings are now ready for your inspection.

100 Pairs of Men's Ready-Made Pants from $1.00 up. Great big values in this line.

Fall Dress Goods.

We invite you to inspect our stock of New Dress Goods, some of the Newest and Smartest Colors and Weaves. It will be a pleasure for us to help you make a selection.

SPECIAL VALUES.

In Ladies' Cloth Skirts, colors blue and black. This line we bought less than the regular price and we have decided to clear the lot at $2.50 each. This will be a money-saving chance.

New Hand Bags, New Frillings and many new things in Dress Accessories.

P.S.—Don't forget we are Slaughtering all Summer Goods; many liues we are clearing less than cost.

G. W. BOGART, Chesterville

F. W. Merkley

GENERAL BLACKSMITH

CHESTERVILLE - ONT.

Is agent for the following lines:

Farm Implements.

The famous Frost & Wood machinery.

Threshing Machines.

Sawyer & Massey Steam and Horse Power Thrashing Machines, and Road-Making Machines.

Land Rollers.

Bissell's Land Rollers stand without a rival.

Cream Separators.

We handle the National, which is known far and near as the best Cream Separator on the market.

Carriages.

The Canada Carriage Co., which is famous for quality of material, workmanship and finish.

Pianos.

Sole agent for this district for the Mason & Risch Pianos.

Call and inspect goods and get prices. Satisfaction guaranteed or money refunded.

Fall Term From Sept. 6, 1910
AT THE

Cornwall Commercial College

Students may enter at any time.

Facilities unexcelled. Expert Teachers. New Typewriting Machines. Graduates readily placed in good positions. Good, genuine practical work, under concentrated talent and effort, enables us to produce superior results.

Full particulars in our new catalogue. Write for it. Address

Geo. F. Smith, Principal,
CORNWALL, ONT.

Willis Business College

OF OTTAWA

CANADA'S PREMIER SCHOOL OF BUSINESS

Shorthand, Telegraphy and Civil Service

All Departments (except Telegrapy) continue in session throughout the summer. Telegraphy Department closes for one month only (August).

Individual instruction. Enter at any time. Send for handsome catalogue giving full information regarding courses and rates.

S. T. WILLIS, Principal,
Bank St. Chambers,
Cor. Bank and Albert Sts.,
Ottawa, Ont.

Subscribe for the Record.

Great Sealer Sale

At the Gift Store.

NEW STORE. KEARNS' BLOCK

Home-Made Strawberry and Gooseberry Jam, 10c per Sealer .....3 Sealers for 25c

Plum, Pine Apple, Pepper, Ginger, Mustard. In Sealers at Above Prices.

ASK FOR COUPONS.

THE ONLY GIFT STORE.

MACDONALD'S

Advertise in The Chesterville Record if you want Results.

NOTICE!

During the Next Sixty Days we will Give Away with every $30 Purchase one Rattan Rocker, valued at $5.00, in order to show that McCormick's Furniture Store is the place for Bargains.

WE HAVE A NUMBER OF

Baby Carriages, Go-Carts,
Children's Wagons,
Verandah Chairs and Rockers,

Which we have decided to clear at Reduced prices.

Give us the pleasure of giving you prices on anything in stock.

R. McCORMICK, Funeral Director and Embalmer

CHESTERVILLE, ONT.

For night calls take centre door.

W. J. WERT, Agent at Cannamore.

CROOK CAUGHT AT CALGARY

Foiled at New York and Chicago he Secured $2,650 at Winnipeg and Was Jailed at Calgary.

One of the cleverest crooks who have worked Canada in recent years was run down last week at Calgary when Gerald M. Crowe, forger, bank robber, cheque raiser, and general high financial artist, was arrested by the Northwest Mounted Police, through the efforts of the Pinkerton Detective Agency. While Crowe had apparently laid out a tour which promised to net him half a million through his smooth methods, he was caught early in the game, and not only has secured practically no cash through his work, but has qualified for an appearance before the courts at Winnipeg and other places, which will ensure that for many years to come he will be kept busy at stone heaps, reducing large stones by the aid of a hammer, without danger to any bank except the stone bank.

Crowe has a long record as a general clever swindler, and he had not much chance to offset his genius against the many armed forces of the law. As soon as he came to this continent some time ago he was watched by the Pinkerton people, who have a contract to protect various banks from just such men as he. He was traced from New York to Chicago Toronto, Winnipeg, and Calgary, and a number of cheque-raising and forging episodes were ferreted out in the proceedings, but when eventually he was landed he was made to confess, and also to give up the details of the only coup he had pulled off, so that most of the money was recovered.

The crime for which he was arrested was a forgery passed upon the Bank of Hamilton at Winnipeg, for $2,650, withdrawing the account of a prominent legel firm of the western city. He is also wanted in Toronto for uttering a forged cheque for $263 upon the Metropolitan Bank against the account of the City Dairy Company, by whom he was formerly employed. The bulk of the proceeds of the Winnipeg forgery were turned over to Inspector of Detectives Duncan, by an unwitting woman accomplice in Toronto, to whom the money had been sent.

The capture at Calgary was effected through information supplied by Superintendent Wilfred Wilcock, of the Pinkerton Detective Agency at Toronto, who was employed by the Bank of Hamilton and Lloyd's Insurance Company to run down the perpetrator of the Winnipeg forgery. He will likely be taken to Winnipeg to face his trial and may be brought to Toronto to answer to that of putting over the forgery on the Metropolitan Bank.

"Crowe is one of the brightest men in the game," said Superintendent McNamara, of the Pinkerton forces in Canada, last night, "and we have been looking for him for some time, chasing him all over the continent.

"He was first heard of some six weeks ago in New York, where he tried to raise a draft on a well-known Canadian Bank from $5 to $5,000. The bank protection people, however, were busy, and he got scared, so that he dropped this deal before it reached a point where he could be arrested. But the Pinkerton people were interested, and started at once to look after Mr. Crowe, following his career. He turned up a little later at Chicago with the same draft, but was again forestalled by Pinkerton men, and dropped the effort before he secured any cash.

"Foiled in these attempts, Crowe went to Toronto and thence to Winnipeg. When he arrived at the Prairie Capital the Pinkerton people notified Messrs. Lucas, Stewart & Co., of Montreal, who are interested in insuring banks against such crooks, that he was there, and they at once took steps to get after him. But before they could notify the banks Crowe had secured $2,620 by his usual methods, of clever forgery.

"As soon as the robbery was discovered, steps were taken to chase Crowe. He was known at the Bank of Hamilton branch at Winnipeg, where he secured the $2,650, and when he was traced to Calgary an official of the bank with a Pinkerton detective was sent to that city to catch him. He had not been six hours at Calgary before he was identified and arrested by the officials there, and later he confessed."

When arrested at Calgary Crowe not only admitted that he was guilty of the forgery charged against him, but turned over all the money he had with him, $249, and told the Pinkerton official that he had sent $2,220 to his girl at Toronto. This money, he said, had been sent to her with instructions to deposit it in the Dominion Bank branch there. This money was recovered from the holders, the girl claiming that she had no knowledge of the criminal means by which Crowe had secured it.

In addition to this, Crowe is wanted for a similar offence at Vancouver while other charges are awaiting him which promise a protracted penitentiary term. According to the Pinkerton men, his method is smooth, so smooth that they are on the lookout for him everywhere. He works with a pal, goes to a leading firm of lawyers with a story that he has a claim of $20 or so against a person outside the city, and engages them to collect the amount, with instructions to send a cheque to him to the post office. The claim is always paid at once, and a cheque for the balance due sent to Crowe.

Crowe then takes the cheque, and uses the signature as a tracer to aid in forging another cheque. By a judicious use of the telephone he finds out what balance the firm has, and forges a cheque to nearly this amount. Then by the telephone again he notifies the bank that a cheque for the amount is coming in, giving a description of the messenger who will present it, and in this way he has been able to get a good deal of money.

Incidentally he became well known to the protective forces, and this lead to the present end of his career. He is now at Calgary jail, awaiting the necessary papers to secure his return to Winnipeg on a charge of stealing $2,650. It is stated he has thrown up his hands and confessed this, and, in addition to this, there are similar charges awaiting him at Toronto and Vancouver, so that his chances of resuming his profession during the next few years are pretty slim.

PHOSPHONOL

The Electric Restorer for Men

Restores every nerve in the body to its proper tension; re tore; vim and vitality. Premature decay nd all sexual weakness averted at once. Phosphonol will make you a new man. Price $3.00 a box or two for $5.00. Mailed to any address on receipt of price. The Scobell Drug Co., St. Catharines, Ont.

The new alter in St Mary's Cathedral Kingston was consecrated by Bishop Macdonell.

Mr. George Mackendrick ex-mayor of Kincardine is dead.

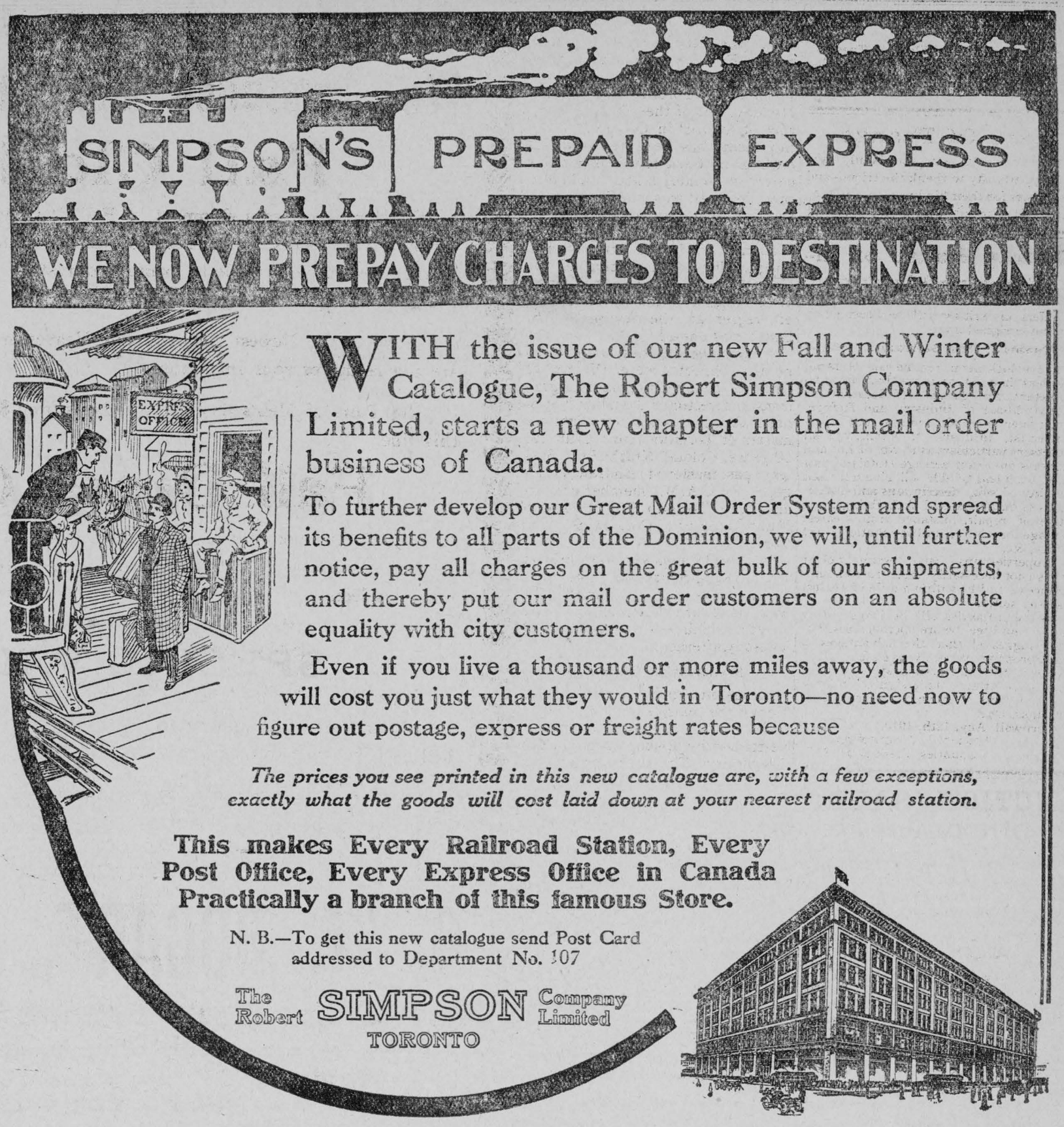

WITH the issue of our new Fall and Winter Catalogue, The Robert Simpson Company Limited, starts a new chapter in the mail order business of Canada.

To further develop our Great Mail Order System and spread its benefits to all parts of the Dominion, we will, until further notice, pay all charges on the great bulk of our shipments, and thereby put our mail order customers on an absolute equality with city customers.

Even if you live a thousand or more miles away, the goods will cost you just what they would in Toronto—no need now to figure out postage, express or freight rates because

The prices you see printed in this new catalogue are, with a few exceptions, exactly what the goods will cost laid down at your nearest railroad station.

This makes Every Railroad Station, Every Post Office, Every Express Office in Canada Practically a branch of this famous Store.

N. B.—To get this new catalogue send Post Card addressed to Department No. 107

The Robert SIMPSON Company Limited
TORONTO

DUSTBANE

Makes sweeping easy. It disinfects the room and prevents the dust from rising. LEAVES THE ROOM SWEPT in a SANITARY CONDITION.

IT COSTS NOTHING TO TRY.

We are authorized by the manufacturers to send you a 35c can of **DUSTBANE.** They want you to use this on trial for one week. At the end of this period if not found satisfactory there will be no charge made for quantity used. IF IT DOES AWAY WITH DUST on sweeping day; YOU WANT IT.

Sold in bbls., half bbls., quarter bbls.—for store, office and school use.

FULTON BROS.

Distributors for Chesterville.

Canadian Factories—Ottawa, St. John N.B., Winnipeg.

Record Printing Office at Chesterville Has a Splendid Variety of Type suitable for all jobs of Printing.

Place your order with the Record

INSURANCE

You should protect yourself and family by taking out a Fire, Life, Accident, Sickness and Weather Insurance Policy in any of the following companies:

FIRE.

North British and Mercantile, Anglo-American, Liverpool & London and Globe, British American, Caledonian, Canadian Phoenix of London, Metropolitan, Equity, Hartford, Sovereign, York Mutual.

ACCIDENT

Ocean Accident, Canadian Casuality, and Boiler Ins. Co.

LIFE

Mutual Life of Canada

WEATHER

Weston Farmers

Office Over Fulton Block

C. W. CASSELMAN.

NEW GROCERY

A Full Supply of

FRESH GROCERIES

Always on Haud

Also Dried Meats, Bacon, Hams, Etc.

Mrs. A. McMahon, Chesterville.

Electrical Supplies

MAGNETOES and AUTO SPARKERS

Batteries, Ensolated Cable, and a full line of sundries for Gasoline Engines

Also Bicycle and Rubber TIred Carriage Sundries

Agent for the London Gasoline Engine. Repairing of all kinds of gasoline Engines.

ELGER LASALLE

CHESTERVILLE

WINCHESTER

Marble and Granite WORKS

Constantly on hand both Marble and Granite Monuments of the latest designs and best quality.

We import granite direct from Aberdeen, Scotland, and can give customers work at astonishingly low prices.

A call will convince you that this is the place to purchase anything in the Headstone line.

W. Campbell - Proprietor

Read the RECORD.

Joseph Powley is New Grand Master

Elected at Oddfellows' Session By Thirty-Two Votes Over Col. Miller.

Mr. Joseph Powley of Toronto was Thursday morning elected Grand Master of the Grand Lodge Independent Order of Oddfellows. The vote gave him 284 ballots against the 252 of Col. Miller of Peterboro the next nearest competitor. Mr. Powley during the past year has acted as Grand Scribe of the Grand Encampment of Ontario and is estimated as a highly capable executive officer and an ardent adherent of Oddfellowship with personal qualities which have made his candidature exceptionally popular.

F. S. Evanson Prescott was elected Grand Warden; J. B. King Toronto Grand Secretary; W. J. McCormick Toronto Grand Treasurer.

The annual report of the grand officers prepared for presentation to Grand Lodge of Oddfellows in session in Toronto last week shows that the total membership on June 30 last stood at 44,514 an increase of over 2,000. During the first six months of the year there were 2,513 initiated and 1,107 dropped out of the order for various causes. The present membership is 43,407.

For the year 1909 the total amount paid out for benefits of one kind and another totalled up to $128,380. There are 365 lodges.

The total receipts were $451,100 and the total disbursements $433,285. The total assets of the order are valued at $1,803,528 of which $483,831 is represented in buildings and $251,175 at regalia etc. The total net assets are $1,680,622.

One of the important matters reported upon at the Grand lodge was the financial budget of the Oddfellows Home. The cost of maintenance of home and orphanage last year was $2,023,36 and the net surplus at the end of the year was $22,471,95. The Oddfellows' Home was sold in April for $35,500 and a new property on the corner of Davenport road and Ossington avenue was purchased for $35,000. In a few years it is estimated the property will be worth $50,000. The sale of the home brought a net profit of $17,000, the original investment in the Oakville property being $18,348,88. There are now six aged people in the home and six children while applications have been received for the admission of many others.

CASTORIA

For Infants and Children.

The Kind You Have Always Bought

Bears the Signature of Chas. H. Fletcher

Bar Tenders and Hotel Keepers Cannot Join C. M. B. A. In Future.

Ottawa Aug. 12.—In future no man who gains a livelihood directly from selling liquor can become a member of the Catholic Mutual Benefit Society. This was decided after a long debate at last night's sitting which extended into early morning hours. The amendment to the constitution as drafted covers bartenders and hotelkeepers but not laboring men who may work around breweries or hotels in a capacity other than selling liquor.

There was a spirited debate on this recommendation of the law committee and grand legal adviser one or two delegates who are hotelkeepers taking objection to the proposed change saying that there were many hotelkeepers who did not drink but sold liquor whom they considered just as good men as any others.

Swayed by an impassioned appeal by the Rev. Father McNeil of Nova Scotia one of the best known temperance abvocatea in the Roman Catholic Church and by the report of the grand medical adviser. Dr. Ryan of Kingston the expectancy of life of those engaged in the sale of liquor was not up to the average the delegates rose in a body and carried the recommendation.

The Church looks to the C. M. B. A. to be in the vanguard of Christianity, said Father McNeil during the course of the discussion, 'and for one I object to any rumsellers belonging to our association. We must make our association, the' pillar of the Church as the Holy Father and archbishops and clergy throughout the country want it to be.'

'How does the length of life of liquor dealers compare with others?' asked a delegale.

The grand medical adviser replied: 'The expectancy of life among those engaged in the sale of liquor is not as good as those in other walks of life.'

EVERY ONE SEEMS TO BE TAKING "FRUIT-A-TIVES"

Demand Always Increasing

Because "Fruit-a-tives" Cures

The real value of any article may be judged by the demand for it. Steadily increasing sales are the surest indication of intrinsic merit. This applies to a medicine as well as to a breakfast food.

First introduced to the public in Ottawa, the fame of "Fruit-a-tives" quickly spread until to-day these fruit juice tablets are known and used in every section of the Dominion.

The only reason for this extraordinary demand is that "Fruit-a-tives" is the only medicine in the world made of fruit, and is the only remedy that will positively cure Constipation, Biliousness, Indigestion, Dyspepsia, Backache, Headache, Neuralgia, Rheumatism, Bladder and Kidney Troubles. One has only to read the testimonials given to "Fruit-a-tives" by some of the best known and most highly esteemed people of Canada, to appreciate the wonderful amount of good that this grand fruit medicine has done and is doing for the sick and suffering.

50c. a box, 6 for $2.50, or trial box, 25c. At dealers, or sent, postpaid, on receipt of price by Fruit-a-tives Limited, Ottawa.

GoldField.

Miss Theresa Foley is visiting friends in Connaught.

Mr. S. M. McLean was in Chesterville on Saturday.

Mr. John Burton, of Nudell Bush, is visiting friends here.

Mr. Dan Burton, of Chesterville, spent Sunday, with friends here.

Miss Jennie Gillies, of Bethune Bush, visited her home here on Thursday.

Mr. and Mrs. R. P. Kendrick attended the funeral of S. Marcellus, or Dunbar.

Misses Helen and Margaret Gillies, of Finch, Sundayed with there parents here

Mrs. Harvey Shaver has a very sore hand, being threatened with blood poisoning.

The many friends of Miss Minnie Hamilton are sorry to learn that she is not improving.

Miss Florence Pink, of Montreal, is spending her summer holidays with her aunt, Mrs. John Clark.

Mrs. John Barkley and Master Charles of Connaught, visited the former's mother on Sunday.

We are pleased to hear that litlte Cecil Droppo is recovering from the sunstroke with which he was striken recently.

Mr. Hudson Allison, of Montreal passed through our hamlet in his automobile en route for Chesterville to visit friends.

A severe storm passed through here on Thursday of last week. The thunder and lightning, wind and rain were the worst we have had for years.

Miss Sadie Robertson, of Toronto, has returned to her home, after spending her holidays with her sister, Mrs. A. H. McLean, Valleyfield Farm.

Mr. John McMillan has returned to Vancouver, B. C. He was accompanied by his mother as far as Emerson, Man., where Mrs. McMillan will join the rest of the family.

Was Arrested In Ottawa.

Brockville Ont., Aug. 11.—During a visit to Brockville jail to-day the chief turnkey of the Ottawa jail identified Peter Maret awaiting sentence for setting fire to the Merrell Block on Sunday. The Ottawa officials says that Maret who gave the name of Leon St. Abalou was arrested in that city for throwing stones through windows. His mother came from Montreal paid the fine imposed and also the amount of the damage wrought by the prisoner who was released on the third.

Maret disclaimed having ever seen the Ottawa officer before. He was examined there as to his sanity but his mental condition did not warrant his being held. The prisoner is somewhat of a puzzle to the local authorities.

W. H. BELWAY,

Justice of the Peace,
Cannamore, Ont.

General Agent Mutual Life Insurance Co. for Counties of Dundas, Prescott and Russell.

$50,000 TO LOAN on first mortgages on good improved farm lands at reasonable rate of interest.

Crop Bulletin.

Ottawa, August 12—The Census Bulletin shows that the conditions of field crops in Canada this year have been greatly modified by temperature rainfull, and that between the East and the West it is hardly possible to make a statement of averages that will not be misleading. In the eastern provinces growth has been uniformly good throughout July, and the percentages of condition have been high for every crop: but in extensive tracts of the northwest provinces drouth has prevailed and crops are reported in every stage of condition. The northerly parts of these provinces have been largely exempt from the drouth, and there the per cent conditions are high. It is difficult to indicate fairly an average of conditions for the East and West which does not take account of the areas sown, and and these have been considerably reduced since the June report. The August report will give revised figures from which yields may be estimatad.

In comparing the per cent conditions of crops for 1909 and 1910 it should be remembered that fall wheat, rye, peas, buckwheat, mixed grains, beans, potatoes, hay and clover and corn are principally produced in the eastern provinces and spring wheat and flax mostly in the northwestern provinces; with oats and barley in nearly equal proportions in the two regions.

Fall wheat is grown chiefly in Ontario and its condition for all Canada has been reduced by a relatively poor crop in Alberta. Compared with the condition at the same time last year, it is 84.63 to 76.53. Rye is 85.20 in 1910 to 81.84 in 1909 peas is 81 70 to 87, buckwheat 87.64 to 86.15, mixed grains 99.91 to 87.23, beans 84.43 to 84.33, potatoes 81 to 92. hay and clover 90,87 to 73.79, corn for husking 84.30 to 82.86 and corn for fodder 89.76 to 83. These crops which are mainly grown in the East, show a high average of condition affected only in a slight degree by reports for the West.

The average condition of spring wheat is 77 for 1910 to 84.57 for 1909 and of oats 79.27 to 87.78 for all Canada which is substantially lower than the averages for the East. In the three Northwest provinces the condition of spring wheat is 62, of oats 58.62 and of barley 63.60.

The estimated yield of fall wheat in the country is 18,724,000 bushels, being 22.47 bushels per acre. The hay and clover crop is estimated at 15,490 000 tons or 1.80 tons per acre and of alfalfa 1.92 tons per acre.

A Positive Cure For Indigestion

If you have indigestion your food ferments in the stomach and bowels. It does more: it decays and the nutritios matter which should go to make new blood decays with it and this leads to an impoverished condition of the blood to nervousness billiousness, constipation, sick headache, bad breath, which disgusts your friends, and other disagreeable and unpleasant conditions.

And all this trouble is caused by the food that doesn't digest but ferments and oftimes rots in the stomach.

And fermentation is caused by the stomach not being strong enough and energetic enough to thoroughly mix the food with the digestive juices.

M-I-O-N-A is responsible for tens of thousands of cures. In fact it is such a positive cure for indigestion and all stomach troubles that it is guaranteed by W. G. Bolster to cure or money back. The price of a large box of Mi-o-na tablets is 50 cents and they are sure to promptly relieve the worst case of indigestion or gastritis. Try them.

HYOMEI

(PRONOUNCED HIGH-O-ME)

CURES CATARRH, ASTHMA, Bronchitis, Croup, Coughs and Colds, or money back. Sold and guaranteed by

—NEW—

Commercial - Hotel

CRYSLER, ONT.

A. M. ROBERT, PROPRIETOR.

Strictly new and up-to-date. Hot and cold water bath. Modern accommodation. Excellent sample rooms.

Bar supplied with choicest liquors and cigars.

PIC-NIC

GRAND CELEBRATION

A Great Day's Sport and Entertainment

The Annual Picnic and Athletic Contests under the auspices of

St. Mary's Congregation, Chesterville,

WILL BE HELD AT THE DRIVING PARK,

CHESTERVILLE

—ON—

WEDNESDAY, AUG. 24th, '10

THE EVENT OF THE DAY

TOM LONGBOAT OF CANADA,

—AND—

JOHNNY HAYES of MADISON SQUARE, New York,

The World's Greatest Marathon Performers, will be present and run a Ten Mile Marathon Race at 3 p.m. Contract time 56 min. or better.

Horse Race, 2.40 Class. Purse $50.00.

Lacrosse Match, Berwick vs. Morewood

At 10.30 in the Forenoon.

First-Class Baseball Match, Brinston's Corners vs. Inkerman. 1.30 p.m.

One Mile Race for Silver Cup, donated by W. G. Bolster. Won last year by Harvey Servage. To be won three times before becoming the property of the winner.

Open Half Mile Race Quarter Mile (open) 220 Yards Race (open)
100 Yards Dash (open) 100 Yards Dash for Boys under 14 yrs
50 Yards for Girls 50 Yards Fat Man's Race, 200 lbs. and over
3-Legged Race Hop, Step and Jump Putting 16 lb. Shot
Running Broad Jump. And a number of other Events too numerous to mention, for which Substantial Prizes will be awarded.

MUSIC BY MOREWOOD BRASS BAND

The Day's Events will wind up with a

GRAND CONCERT in Hamilton's Music Hall

In the Evening, for which the Best Foreign Talent has been secured.

Reduced Railway Rates will be available as follows:—Single Fare for the Round Trip into Chesterville from Apple Hill, Monckland, Avonmore, Finch Winchester. Inkerman, Mountain, Kempton. Beyond this territory, rate of One Way First-Class Fare and One-Third, to apply for parties of ten or more adults travelling together on the going trip. Tickets good going by Afternoon Trains of Tuesday, Aug. 23rd, and all trains of Wednesday, Aug. 24th, limited to return until Thursday, August 25th.

Dinner and Supper will be served on the Grounds from 11.30 to 2.30 and from 5 to 6.30 respectively, by the Ladies of the congregation.

Admission 25c. Dinner 25c. Supper 25c.

COME AND ENJOY A DELIGHTFUL DAY'S OUTING.

COMMITTEE OF MANAGEMENT:

PATRICK KIRBY, Chairman — FRANCIS DWYER, Secretary — EDWARD WALSH, Manager

W. L. HART'S SALES.

GRANTLEY, ONT.

Call to be convinced that Bargains are attractive at this store—that many lines are being cleared off cheap—that many lines in Staple Goods go cheap to the cash buyer to make room for Fall Goods. If it be in the Grocery line you wish to buy consult this partial list:—

7 lbs. Choice Rolled Oats	25c	Orange Meat Package	10c
Quaker Package Oats	25c	No. 1 Corn Meal Package	10c
Banner " "	25c	25 lbs Golden Syrup	$1 00
Sunour " "	25c	12½ lbs Golden Syrup	50c

☞ 5c, 10c, 15c, 20c up, Counters.

Holding Goods Marked 50 Per Cent Below Cost.

W. L. HART, Issuer of Marriage Licenses and Justice of the Peace.

Synopsis of Canadian Northwest Land Regulations.

ANY person who is tne sole head of a family, or any male over 18 years old, may homestead a quarter-section of available Dominion land in Manitoba, Saskatchewan or Alberta. The applicant must appear in person at the Dominion Lands Agency, or Sub-Agency for the district. Entry by proxy may be made at any agency, on certain conditions, by father, mother, son, daughter, brother or sister of intending homesteader.

Duties.—Six months, residence upon and cultivation of the land in each of three years. A homesteader may live within nine miles of his homestead on a farm of at least 80 acres solely owned and occupied by him or by his father, mother, son, daughter, brother or sister

In certain districts a homesteader in good standing may pre-empt a quarter-section alongside his homestead. Price $3.00 per acre. Duties—Must reside six months in each of six years from date of homestead entry (including the time required to earn the homestead patent) and cultivate fifty acres extra.

A homesteader who has exhausted his home stead right and cannot take a pre-emption may take a purchased homestead in certain districts. Price $3.00 per acre. Duties—Must reside six months in each of three years, cultivate fifty acres and erect a house worth $300.

W. W. CORY,
Deputy of the Minister of the Interior.

N B.—Unauthorized publication of thisadvertisement will not be paid for.

Subscribe for The Record.

J. G. TATE

Of Chesterville,

IS AGENT FOR THE CELEBRATED

MASSEY-HARRIS

FARMING

IMPLEMENTS

ALSO DEALER IN

Carriages, Gasoline Engines, Windmills, Tread Powers, Grinders, Etc.

SHOWROOMS:

Just North of the Dominion House.

Be sure and consult me before placing our order.

The Chesterville Record

PUBLISHED EVERY THURSDAY

Terms of Subscription

To Canadian points—$1.00 per year in advance; $1.25 if not so paid

To United States—$1.50 per year in advance.

Transient or legal advertisements inserted at the rate of 10 cents per line for first insertion and cents per line for each subsequent insertion

Business notices inserted in local colums for 8 cents per line every insertion.

No advertisement published for less than 25 cents

Small advt. cards per year, such as Soeieties, Business, etc., $5.00.

All advertisements measured by the scale of solid nonpareil, 12 lines to the inch.

Advertisements without special directions will be nserted till forbid and charged accordingly.

Subscriptions may commenee with any issue. The paper will not be discontinued unless notice is given. No subscription wil be cancalled unless all arrearages are paid.

T. T. SHAW
Editor and Proprietor.

The Late David Currie.

The death of David Currie occurred at Garby, Alta., on August 3, 1910, at the age of 58 years.

The deceased had been in poor health for a number of years and had tried different climates for his benefit and it was while at above named place that the end came. He also lived at Salmon Arm, B. C., for about two years.

The remains were brought to Crysler, and the funeral took place on Saturday last, service being conducted at the old homestead by the Rev. Mr. Bell, after which the remains were interred in the Presbyterian cemetery.

The deceased leaves to mourn his demise a widow and one daughter, who accompanied the remains to Crysler, two brothers and one sister in the Northwest, Mrs. John Doran, Mrs Arthur Paul and Mrs. Wm. Paul of Crysler, James and John Currie of Crysler and Arthur Currie of Smith's Falls.

It is about twenty years since he left this place, being at that time a miller in the grist mill here. He also run a mill at Newington and kept a feed store in Cornwall for some time. Many of the older ones in this vicinity will remember David Currie quite well.

The funeral was largely attended.

The pall-bearers were:—George Jardine, John K. McLean and Geo. McIntyre of Newington, Andrew Jardine and Isaiah Ouderkirk of Crysler and Wm. Byers of Cannamore.

Mrs. Robt. McEwen.

After a lingering illness Alice E. Munro, wife of Robt. McEwen, passed away at their family residence, Grantley, on August 13th, 1910, aged 56 years, 5 months and 14 days.

Although she had been ailing for some time her end came suddenly at the last. She suffered a great deal by times, but she bore her suffering with a great deal of patience, heart trouble being the cause of death.

She leaves behind to mourn, a husband and three daughters, viz; Mrs. Samuel Young, Normanton, Sask.; Mrs. Alex. Taylor, Grantley, and Miss Annabel at home, besides three brothers and two sisters Alex. of California. William of Calgary, John and Mrs. Thompson of Dixon's Corners, and Miss Martha Munro, Grantley.

The flower tributes were numerous, which showed the high esteem in which the deceased was held as a friend and neighbor.

The pall-bearers were: Jas. McMillan, John Elliot, Michael Wallace, Hugh Robinson, Will Hart and Jas. Robinson.

Mr. Claude Fergueson preached the funeral sermon, assisted by the Rev. Mr. Bell of Finch, taking his text "Blessed are the dead that die in the Lord."

The music that was sung had been selected by the deceased.

Prescott Boy Had Narrow Escape.

Master Edgar Brandon, aged 13, son of Mr. A. Brandon, proprietor of the Brandon Inn of Detroit Mich. had a narrow escape from drowning at Prescott on Tuesday. The little fellow, whose father and mother were passengers on the R. & O. steamer Rapids King, was playing around the boat while she was lying at the Prescott dock. He was walking along the railing when his foot slipped and he fell between the boat and the wharf. Mr. Fred Lamble, of Prescott, who was standing on the dock at the time, climbed down the face of the piling and seized the little fellow.

Dr. A. B. Parlow is removing from Iroquois to Ottawa and has in consequence resigned from the Iroquois High School Board.

Local and District News.

Secure your seats early for Concert Wednesday evening.

James Patenaude of Apple Hill died suddenly after a few hours illness.

Only five more days of Miss Brown's cheap sale. Come one, come all. Don't miss a bargain.

The recent heavy rains have had the effect of raising the water in the Rideau which has become very low of late threatening navigation.

Don't forget the date of the great race between Johnny Hays and Tom Longboat, Wed. Aug. 24th, at 3 p.m. sharp.

Whittaker, the Optican will be at Chesterville, on Wednesday, Sept. 14th, and at Finch, on Thursday, Sept. 15th.

All stores and the banks in town have agreed to close their places of business from one to five o'clock p.m. on Wednesday next, the day of the big picnic in town.

The members of the detachment of the 41st Regiment who did duty during the G. T. R. strike at Brockville has received their pay. It cost the town over $700 for the for the service of the soldiers.

A number of young fellows from the country and town were summoned to appear before James Clement, Justice of the Peace, an Friday last, and for being disorderly in the village, he taxed each one a dollar and costs.

During a recent thunderstorm at Iroquois the Presbyterian manse was struck the chimney shattered and a strip torn off the roof but the building did not take fire. Rev. Mr. McArthur and his wife both felt the shock but were uninjured.

Mrs. William Hill, died at her home in Alexandria. Her maiden name was Annie McKay and she was a daughter of the late Angus McKay, Fourth Concession, of Kenyon, Glengarry. She had been for some time undergoing treatment in Montreal hospitals.

Dougald Albert McNeil, son of W. McNeil, formerly of Alexandria died after a brief illness at St. Joseph, Mo., aged 40 years. At the time of his death he was Superintendent of one of the St. Louis, Mo., gas plants and had formerly held a similar position in St. Joseph.

The funeral of Mr. Chas. Mattice of Morrisburg, who was accidentally killed on Saturday, Aug. 6 took place from the residence of his daughter, on Monday Aug. 8. Deceased was 83 years of age and leaves nine children to mourn him.

Mrs. Sarah Limmin, a resident of Spencerville, who had been receiving treatment at the Eastern Hospital Brockville, for several months, died Friday. Her remains were taken to her home for interment. Deceased was seveuty-one years of age and a widow. A grown up family survive.

A well known Glengarry farmer Samuel Clarke died rather suddenly at his home near Williamstown. He had not been well but his illness was not considered serious till very shortly before the end. He was sixty-eight years of age and came to Glengarry from Huntingdon County Quebec. His wife and a large family survive him.

"I never in my life," says John Wannamaker, "used such a thing as a poster a dodger or a handbill. My plan for twenty-five years has been to buy so much space in a newspaper and fill it up with what I wanted. I would not give an advertisement in a newspaper of four hundred circulation for five thousand posters and dodgers.

The dirtiest looking lot of humanity seen in Cornwall in years made their appearance there last week. There were five men as many women and a mob of children evidently foreigners. They had four dancing bears and a big baboon all evidently half starved. They started to parade the streets but the Chief of Police escorted them out of the town and sent them on their way.

The young children of George King of Cornwall were taken suddenly ill on Saturday with what seemed to be poisoning. This was the opinion of the physicians who was called in and who brought them around in a short time. Just where they got the poison is a mystery unless it was from some chewing gum they had bought.

Lightening set fire to three barns in the vicinity of Berlin Ont.

SALE THIS WEEK

Of Ladies' Blouses and Ladies' White Coats

Also

Ladies, Misses and Children's Low Shoes

First-Class Goods and Very Cheap.

Terms Cash. **McGEE & CO. Chesterville**

Scholarships In Queen's Exams.

Kingston, Ont., Aug. 13—The following results are issued by Queens University as the result of recent examinations:

Junior matriculation scholarships, Nicholis foundation No. 2, general proficiency, $135, Margaret H. Smith, Williamstown; McDowell, general proficiency, $125 George E. Johnston, Brockville; MacLennan Glengarry foundation, $400, Bessie McKay, Williamstown; Wilson general proficiency, $125, W. B. Denyes, Napanee. The last two scholarships are only for students from Glengarry and Lennox and Addington.

Senior matriculation scholarships, McLaughlin, $225, Margaret L. Barbour, Markham; Chancellor, $200, H. Philp, Lindsay; Registrar, $200, P. C. Caverhill, London; Governor-General, $175, Alice Marshall, Kingston; MacKerra's, $170, Mabel MacKenzie, Kingston; Williamson No. 1, $165, N. Parlane Perry, Stratford; Prince of Wales, 160, W. Adamson, Peterbora; Leitch Memorial No. 1, $160, R. O. Earl, Brockville; Nicholls No 1, $150, Muriel T. Hicks, Simcoe; Mowat $150, G. L. Griffin, Aylmer, Ont.; Mayor $150, Mayr Huubs, Picton; Forbes McHardy, $125, Eleanor McInnes, Kingston Watkins, $160, Myra F. Dyde. Kingston; Williamson No. 2, $160, Helen Dawson, Ottawa.

Brussels Fair Is Destroyed By Fire.

Brussels, Aug. 14.—The "White City of the Worlds Fair," as the Belgians have called their 1910 exposition, is to-night a mass of flames and smouldering ruins. A spark falling into inflammable material in the telegraph building burst into flames, which driven by a high wind, rapidly swept in all directions Soon the Belgian, English and French sections were destroyed. Firemen and detachments of soldiers found themselves baffled by the gale, which carried the burned embers to all parts of the grounds.

The Relief Of Derry.

The celebration of the anniversary of the Relief of Derry at Kemptville on Friday under the auspices of Beaver Lodge, Orange Young Britons, Kemptville attracted an attendance of 5,000 from Grenville, Dundas Russell and Carleton Counties. A special train from Ottawa brought the G. G. F. G. band and a large contingent of Orangemen, Young Britons, True Blues, Prentice Boys and Black Knights. Other visiting lodges came from Burrit's Rapids, Heckston, Manotick, Hallville, Winchester, Oxford Mills, East Oxford, Edwardsburg, and North Rideau.

Chesterville Lumber Yards.

All kinds of Rough and Dressed Lumber

SPECIAL PRICES ON

Lath, Shingles, and Feather Edge Clapboards.

—AT BARGAIN PRICES.—

Special prices on Feather Edge:

No. 1..... at $11.00 per M.
Cottage..... at $6.00 per M.

Cheapest finish in the market.
All other lines at eqaully low prices.

R. Harrop

New Livery

I have opened a Livery in my Stables
Next to Kearn's Block
IN CHESTERVILLE

Good Horses, New Rigs, All Up-to-Date
Rates reasonable. A share of your patronage solicited.

JOHN FOSTER, Prop.
PHONE NO. 6.

Dominion House!

CHESTERVILLE, ONT.

T. FLYNN, Proprietor

This hotel has lately been renovated and is in a position to cater to the travelling public.
Always in stock the choicest brands of liquors and cigars.

We Are Still Ready

TO SELL YOU

The Best Windmills

Made and for the Least Money.

Also all lines of

Stable Watering Swing Stanchions

—AND—

All Kinds of Pumps.

Give us a call and get prices.

THE MATHEWS PUMP Co
CHESTERVILLE, ONT.

Chesterville Lodge, No. 320
A.F. & A. M. G.R.C.

Holds its regular meeting in the Masonic Hall, Chesterville, on the Monday evening on or before full moon.
Visiting brethren always welcome.

A. S. MORRISON, W. M. STUART A. WOODS, Secretary.

A. McKercher, L.D.S.

D.D. SURGEON, DENTIST

Avonmore, - - Ont.

Visits Moose Creek Every Saturday

THOMAS H. DUNN

Civil Engineer and Ontario Land Surveyor

Municipal Engineering, including the preparation of plans and estimates for bridges, sidewalks, drains sewers, etc.
Prompt attention given to drainage.
Office in Sweet's block, over Union Bank, Winchester.

TO BUILDERS !

If you purpose building let me quote you prices on your roofing.

SATISFACTION GUARANTEED

C. M. FYKE

Tinsmith - - Chesterville, Ont

LAUNDRY.

SING KEE

Has taken charge of the Chesterville Laundry, and is prepared to do first-class work. Prices reasonable. Work executed on short notice. Satisfaction guaranteed.

WHEN IN TOWN

And in for Furniture, or to inspect or visit any Furniture Store, why not visit us ?

NO TROUBLE TO SHOW GOODS.

Undertaking--- Our Line in this Department is New and Up-to-Date. **NIGHT OR DAY CALLS** Promptly Attended to.

DIXON BROS. & CO.

CHESTERVILLE, ONT.