THE LAND OF MILK & HONEY"

CHESTERVILLE Record

COVERS EASTERN ONTARIO'S GREATEST DAIRYING SECTION

Seventy-seventh Year, No. 22 | Chesterville, Ontario, Thursday, February 11, 1971 | EIGHT PAGES | Single Copies, 10c

Pictures available

Copies of pictures used in the Record, taken by the Record camera, may be purchased from us. Just call 448-2144.

13 member board--

Local municipalities meet jointly planning board rejuvenation in works

Representatives from the councils of Chesterville, Winchester, Winchester Twp., and Mountain Twp., approved in principle to reactivate the Joint Planning Board in a meeting held in Winchester Village last week.

The board, which will consist of 13 members, will draft an official plan with specific aims for the area, for presentation to the Minister and act in an advisory apacity to the municipal councils. The cost of the draft of the official plan, $12,500 would be divided among the municipalities in the following percentages. Mountain Twp. 20% ($2,500.) Winchester Twp. 20% ($2,500.) Village of Chesterville, ($3,250.), 26%; Village of Winchester, 34%, (4,250). It was pointed out that the differences in the villages was due to population difference and that Chesterville had zoning by-laws that would decrease the work in that area to a small degree.

It was mentioned that for the Planning Board to be effective the members had to be totally familiar with the Act and have the full cooperation of the municipalities involved. Members also would have to be interested in the area and willing to work for its planned growth.

The estimated cost for the Board to operate was approx. $2,000 a year. ($500. per municipality). The members would be paid a nominal sum for each meeting attended.

It was suggested that one council member and two area representatives from each municipality sit on the board, with a temporary secretary treasurer to make the 13th member.

The minister will be asked to extend the boundaries of the existing North Dundas Board to include Mountain Twp.



Judges at Osnabruck Centre's Annual Winter Carnival related they had a difficult task in choosing 1971's Carnival Queen. Obviously beauty was present in abundance. Pictured above from the left: Janice Dafoe, princess, daughter of Mr and Mrs Glenn Dafoe; Sharon Donnelly, Queen, daughter of Mr and Mrs Reg. Donnelly; Nancy Collins, princess, daughter of Mr and Mrs Ronald Collins. — Staff Photo.

Bits and Pieces

Royal winter week-end planned at Kemptville

The students of Kemptville College of Agricultural Technology will feature a Royal Winter Week-end on their campus February 12 and 13th.

Displays featuring the educational aspects of Agriculture and Home Economics courses at KCAT will highlight the activities.

Snow sculpture competitions are underway and all winter week-end sports activities will be staged in the Kemptville Community Centre followed by a dance on Friday night and the major formal of the year on Saturday, February 13.

Thousands of high school students will be bussed to the campus on Friday and the general public may view exhibits on Saturday.

Makes TV appearance

Miss Darlene Alguire, daughter of Mr and Mrs Ray Alguire, Avonmore, made a guest television appearance on the Uncle Willy and Floyd program from channels 8 and 13 last Saturday morning.

Darlene received an excellent reception in her step dancing routine.

Receives appointment

G. Ian Ferguson, an Avonmore native, has been appointed as manager of systems and electronic data processing of the Saskatchewan Wheat Pool, with headquarters in Regina. Mr Ferguson is a son of Mrs John D. Ferguson, Avonmore, and the late Mr Ferguson.

He holds a Bachelor of Science degree from Carleton University and a Master of Business Administration degree from the University of Western Ontario.

Before joining the pool, Mr Ferguson was employed as a senior computer analyst with Amoco Canada Petroleum Company Ltd. in Calgary.

An 'old-fashioned' winter

One of our village gentlemen 'that's in the know' informed us Tuesday morning that our 1970-71 winter is just like the old-time winters.

According to our informant the road between Morewood and Chesterville would become so laden with snow which was caused by snow drifting over the log fences, that travellers would take to the fields where the cover was not so deep.

If this winter is like the "Good Old Days" — We'll pass.

$1,000 Merit award

Frank Lapierre, nephew of Chesterville's Tom Lapierre, has recently been awarded a $1,000 merit award.

Mr Lapierre was cited for the award for his involvement in the move of the P.S.C. from five separate buildings into Tower A. Frank's task involved the placement of nearly 1,000 people. During the planning Frank had arranged and rearranged the entire 19 floors three separate times.

The recipient is the classic story of the Public Servant who has risen through the ranks, he has been employed by the commission since 1945.

The Lapierres, Frank, his wife and two children live at Pointe Gatineau, Quebec.

'Back-to-back' week-ends

With the enthusiasm of Dunbar's recent Carnival, held last week-end, still predominant, the hard-working Dunbar crew are at it again.

This Saturday the Rink Association have organized a snowmobile rally, bean supper and dance. The supper and dance will be held in Chesterville Legion Hall.

For 'fun in the snow' take your snowmobile to Dunbar this Saturday and join in the festivities.

S. N. River Conservation Authority--

W. E. Burton elected chairman at annual meeting in Finch

At the annual meeting of the South Nation River Conservation Authority, held in the Finch Township Office, Berwick. W. E. Burton, Reeve of Russell Township was re-elected as Chairman for 1971. Mr Burton had served as Chairman for 1969 and 1970. Kenzie MacGillivray, the representative of Finch Township was re-elected vice-chairman and Arnott Empey of Berwick was re-appointed secretary-treasurer.

The following were elected to the executive committee: George Methot of Caledonia Township; P. E. Levesque of Casselman Village; Roger Ouellette of Clarence Township; W. E. Burchell of Edwardsburg Township; Mahlon Zeron of Matilda Township; H. A. Shaver of South Plantaganet Township; Chas. E. Blair of Roxborough Township; Cecil MacNabb of Wincheser Township and Eric Casselman of Chesterville. Mr Casselman is a Provincial appointee to the authority.

Twenty-two of the thirty participating municipalities were represented at the annual meeting as well as Mr Tony Jennings of the Conservation Authorities Branch and Mr A. W. Chalk, Resources Manager of the Authority.

Mr Burton in summarizing the year's work stated the rock cut at Plantaganet would be completed in 1970. The land for reforestation purposes had ben greatly increased, and nearly $30,000 of sub-marginal land had been purchased in 1970.

Mr A. W. Chalk, Resources Manager gave a detailed report of the year's work and mention-

(continued on Page 8)

Senior Citizens hold inaugural

Senior Citizens held an inaugural meeting on Wednesday, Feb. 3, 1971 in the Legion Hall, Chesteryille, with 42 citizens present.

Following considerable handshaking, renewing acquaintances and a few thumping good games of euchre the group was called to order by Mrs Francis Moriarty and Mr Harold Sharkey, representing the Chesterville Recreation Committee, to explain the Committees' involvement in this new program. The Committee will pay expenses and look after refreshments each week.

A nominating committee was then appointed chaired by Mr Percy Hewitt. A slate of officers for 1971 was brought in namely: president, Mrs Mary Kearns; vice president, Mr Oscar Olsen; secretary, Mrs Gordon Senn; treasurer, Mrs Una Merkley. This report was accepted and other com-

continued on Page 8)

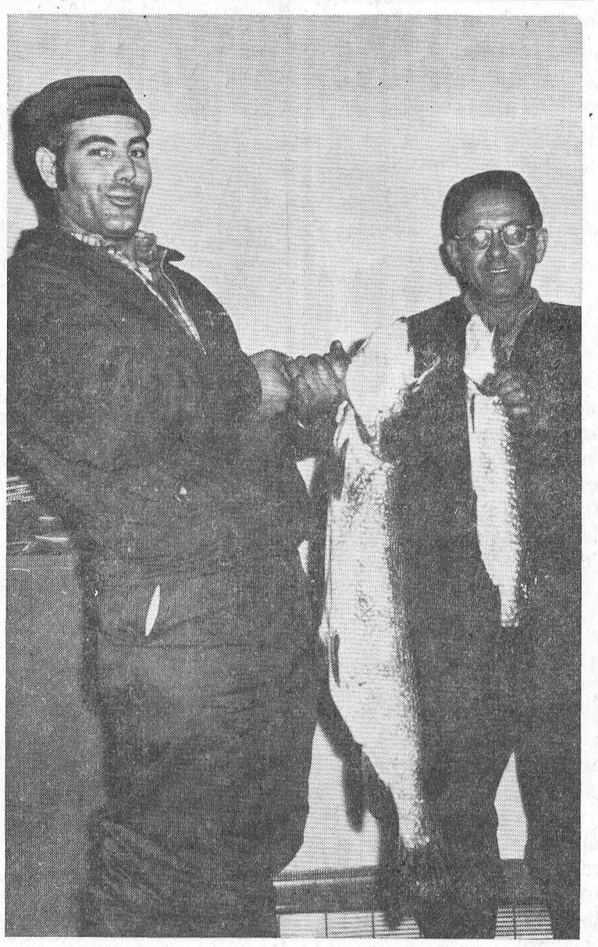

The fish on the right is not a minnow by any means, it's a 3 lb. Pike. The one on the left is the grand-daddy — the Northern Pike weighs 16 lbs., 7 oz., is 39" long and measures 17" around the girth. The lucky fishermen Jim Prunner, Williamsburg, on the left and Valmor Desormeaux, Chesterville, have spent considerable time ice fishing on Lake St. Lawrence. The big pike is just slightly larger than one they hooked last winter. — Staff Photo.

Mrs Murray Dillabough hosts meeting of Morewood U. C. W.

Mrs Murray Dillabough was hostess to the January meeting of the Morewood U.C.W., which was held on February 3rd. Mrs Russell Marcellus presided, in the absence of the secretary, Mrs Mack Thompson acted.

Due the severe cold weather the attendance was smaller than usual.

Mrs Millan Smirl was in charge of devotions, assisted by Mrs J. R. Craik. Plans were made to attend Presbyterial at Spencerville and delegates were appointed.

Mrs Kenneth Hillis was in charge of the Study book which was followed by a group discussion and a question and answer period.

Hostesses for the evening were: Mrs Charles Crump, Mrs Fred Putnam, Mrs M. Dilliabough, Mrs Halford Crump and Mrs Dorothy Byers.

Euchre enjoyed in Ninth Com. Centre

The regular euchre pary was held on Thursday, February 4th in the Ninth Community Centre. Fifteen tables were played.

Winners of the prizes were as follows: Ladies 1st and door prize, Mrs Wallace Merkley, of Morewood; Ladies 2nd, Mrs Chas. Crump; Men's 1st, Raymond Como, Chatham, Ont.; Men's 2nd, Emmanuel Cayer, Winchester. Door prize, Mr Harold Fetterley.

The convenors for the evening were: Halford and Dorothy Crump, Messrs Bert Whittaker and George Beckstead served lunch.

Bang in 18 goals game ends in tie

If Foster Hewitt had read the recent article on the game called Tiddley Winks and had then been asked to announce the scoring of the 18 goals in the Berwick vs St. Andrews tie-game at Finch on Feb. 7, we might have heard "he squidges — he pots" rather than "he shoots — he scores".

With goals coming at approximately one every four minutes, anything could happen. Seriously however, this was an excellent game to watch. Berwick won the first period 4 - 3, lost the middle frame 4 - 1 and carried the final twenty 4 3. With Berwick leading 9 - 8 at 18:55 in the final round, Jerry Dube had the equalizer at the 19:30 mark. Berwick goals came from Doug Cheney with three, John Gove with two and singles by Winston Dingwall, Raymond St. Pierre, Osborne Shaver and John Neville. Sandy McGregor, Arlie Desnoyers and Bob Petry had two each for St. Andrew's with Warren Haworth, Jerry Dube and B. Dagleish sinking one each.

Berwick picked up seven of the twelve penalties awarded. John Fraser and Lynden Wells officiated.

Mrs. L. Montgomery hosts Finch W.I. meeting

Mrs Lois Montgomery, Berwick, was hostess of the February meeting of Finch W. I. Mrs Donald Casselman, president, opened the meeting with the Ode, Mary Stewart Collect and the Lord's Prayer.

The minutes of the previous meeting and treasurer's report and other correspondence was read by Mrs B. Foley, secretary-treasurer. The motto was "Many a tragedy is caused by not reading the fine print". The roll call was a safety hazard I have eliminated in my home.

The secretary stated the fees were paid, also a contribution of $5.00 was forwarded to the MacDonald Expansion Fund at Guelph.

Mrs Stuart Duff, convenor for the meeting, gave a paper on safety. The 'Golden Praying Hand Pens' were on sale. Mrs Bernard Foley will be a delegate to the Guelph Conference in April. Get-well cards will be sent to the sick and gifts to members who are hospitalized by the flower and card convenor, Miss Jean Duff.

The lunch committee were Mrs Lois Montgomery and Mrs Bernard Foley. The March meeting will be held at the home of Mrs Wm. Beehler, Finch, with Mrs Henry Nugent and Mrs Hugh Rombough as lunch convenors.

Marian Servage chosen Queen at Dunbar Winter Carnival

Friday evening the 1971 Dunbar Carnival opened at 6:30 with a Broomball game, Dunbar Hillbillies against Netle's Filling Room Team, with the score ending 4-1 in Dunbar's favor.

At 8:30 p.m. the Carnival Queen was chosen, Miss Marian Servage of Elma, was chosen queen with Miss Beverley Wood and Miss Christina Witteveen as Princesses.

There were ten contestants in the contest. The Reeve of Williamsburg Township, John Whittaker was on hand to crown the Queen and councillor Hubert Casselman presented gifts to the two princesses.

Open skating was enjoyed by all to bring Friday evenings activities to a close.

Saturday morning with the weatherman still in our favour the doors were swung open to put the booth into operation. Many were on hand to get the days events off to an exciting start.

The morning began with Dunbar Tykes and Erik Thompson's, Chesterville Tykes doing their stuff in frolicing game that ended in a 4-2 score, Dunbar winning over Chesterville.

Later in the morning at 10:00 a.m. many people gathered to wittness anoother exciting game between the Dunbar Atoms and was 4-2 for Morrisburg over Dunbar.

Dunbar Pee Wees scored an 8-1 victory over Chesterville Pee-Wees in a real thriller.

Carnival Day is always topped off by plenty of good food which came from many busy housewives in the area who so generously donated all kinds of goodies to go along with the hot dogs and drinks.

The fourth hockey game of the day took place at 1:00 p.m. with Dunbar Bantams beating the Chesterville Bantams 3-2.

Following at 2:00 p.m. a Tug of War ended with the "Farmers Team" coached by Princess Christina Witteveen winning over the "Young Men" coached by Princess, Beverley Wood and judged by the Carnival Queen Miss Marian Servage.

The races were well attended in each age group. The winners of the various divisions are as follows:

Boys 2 to 6 — Steven Luimes 1st, Rodney Helmer 2nd.
Girls 2 to 6 — Darlene Dillabough 1st, Carol Droppo 2nd.
Boys 7 to 9 — Donnie Servage 1st, Robert Wood 2nd, Curtis McMillan 3rd.
Girls 7 to 9 — Dawn Thompson 1st, Sheryl Droppo 2nd, Reta Luimas 3rd.
Boys 10 to 12 — Lyle Servage 1st, Chris McMillan 2nd, Greg Beckstead 3rd.



One of the highlights of the Dunbar Carnival was the Carnival Queen contest in which ten contestants took part. The Queen and two princesses are pictured above from left to right: Christina Witteveen, Princess; Marian Servage, Queen; and Beverley Wood, Princess. — Staff Photo.

Girls 10 to 12 — Dorthy Geertsma 1st.
Boys 13 to 15 — Ralph Merkley 1st, Harry Witteveen 2nd, Ralph Luimas 3rd.
Girls 13 to 15 — Patsy De Jong Charlene Beckstead 3rd.
Boys 16 and over — Steven Sheldric 1st, Glen McMahon 2nd, Dwayne Pemberton 3rd.
Girls 16 and over — Lorna Stewart 1st.

Broomball was the highlight of the afternoon, with the Dunbar Hillbillies playing against the Dunbar Blue Bombers "Old-Team". The winner was the Hillbillies, who after a durability test won 4-1.

Chesterville Maxis Broomball team added something extra to this years Carnival by wearing costumes while playing the Dunbar girls. Chesterville beat the Bloomer Girls 3-0.

Later in the evening with the weather conditions still excellent a large number were on hand for costume skating.

Following is a list of the winners:

Best costume (1 to 6) Gregory Sullivan.
Best costume (7 to 10) Debbie Shaver.
(11 to 15) June Harper.
(16 years and over- Lila McMillan.
Oldest skater in costume — Mr. Calvin Dillabough.
Youngest Skater (23 months) Kristy Merkley.
Best Dressed Couple — Dwayne Munroe and Sharon Shaver.
Funniest costume — Carson Elliotte.
Most original — Curtis McMillan and Cheryl Droppo.
Funniest couple — Isobel Harper and Cassey Dillabough.

Dunbar Rink Association would like to "Thank each committee, organization, company and individual who helped in giving donations, long hours of hard work and smiling faces. It all added in making the 1971 Dunbar Carnival so successful.

CARD OF THANKS

We wish to extend to our many friends and neighbours our heartfelt thanks for the lovely reception and gifts given to us at Russell Legion Hall on Feb. 5th.

Emerson and Agnes Hillis
22-1

THE CHESTERVILLE RECORD

P.O. Box 368 — Chesterville — Phone 448-2144

B. A. Feeley, W. E. LaPrade, Editors; G. R. Ready, Consulting Editor

Member of Ontario Weekly Newspapers Association

Member of Eastern Ontario Weekly Newspapers Association

Subscription rates: $4.00 per years, anywhere in Canada, payable in advance, United States and Foreign, $5.50 per year.

Second Class Mail Registration Number 0242

Pubished every Thursday

Editorial Comment . . .

Level Crossing Accidents

Level crossing accidents account for less than one percent of all traffic accidents but the Canada Safety Council points out that they have the high fatality rate of one for every four accidents. The highway death rate is one for every 113 accidents.

Canada's motorists have the main roll to play in reducing railway-highway level crossing accidents which killed 120 Caadians and injured 519 in 1969. A recent study conducted by the Canada Safety Safety Council, the railways and the Canadian Transport Commission concluded that driver error is the greatest single cause of level crossing accidents.

Here are some of the basic driver errors:

1. The driver sees the train coming but misjudges speed and distance.

2. The driver races the train to the crossing and is either struck by it or runs into its side. Four out of 10 level crossing accidents involve vehicles driving into the sides of trains.

3. The driver's reactions are slowed down by alcohol.

4. The driver fails to observe and obey railway warning signs and signals. A third of all accidents take place at crossings protected either manually or with automatic warning devices.

5. As a train clears a crossing, the driver immediately starts across the tracks wthout looking for other trains and collides with a train running on an adjacent track.

6. The driver, over-familiar with the crossing, uses no caution whatsoever when approaching it.

7. The driver has mental defects or physical defects such as poor eyesight or hearing making him unqualified to operate a motor vehicle.

8. The motorist overdrives his headlights or fails to adjust his speed properly to existing conditions such as rain, sleet, snow, fog, darkness or driving in unfamilar locations. However, 85 per cent of level crossing accidents take place in good weather and 60 per cent in daylight hours.

9. The motorist is driving a car with faulty brakes or other mechanical defects making it impossible for him to stop in time or stalling him on the crossing.

10. The driver stalls his car on the tracks and tries to get started again but panics or "freezes" at the wheel when a train approaches.

The joint Canada Safety Council-railway-Canadian Transport Commission study referred to above concluded that the cost of the ideal solution to these accidents, the elimination of all level crossing, is prohibitive. However, more and more are being eliminated or equipped with automatic warning devices.

Impaired by Alcohol

"People do not want to believe what alcohol does to them."

These are the words of Mrs Rita Charlebois, analyst at the Forensic Science Laboratory in Toronto, whose findings indicate that all but one of the fatal snowmobile accident victims which she checked had been impaired by alcohol.

Mrs Charlebois states, "The use of alcohol impairs the field of vision and depth of perception, slows down the reflexes and adversely affects the sense of balance. All of these faculties must be working normally for the safe operation of a snowmobile."

To further validate these opinions, Mrs. Charlebois is an enthusiastic snowmobiler.

Candidly, the Ontario Safety League's researchers wonder what happens to people when they climb aboard a snowmobile. Even the most responsible citizens in all other aspects of living seem to think nothing of operating a snowmobile illegally and dangerously even to the point of killing themselves. Perhaps more tragic are the fatal accidents involving children frequently caused by the irresponsible and permissive attitude of adults.

A recent survey on the victims of current, fatal snowmobile accidents by the Ontario Provincial Police reveals that not one of them had a mark against his motor vehicle driving record. Yet all of these unfortunate people were operating their machines illegally in one way or another — most certainly dangerously and most of them while their ability was impaired by alcohol.

The Ontario Safety League unequivocally states that snowobilers must become aware of their legal and moral responsibilities if these tragedies are to be stopped.

Ingenuity

Maybe panty hose don't always stand up to the roughest wear, comments Style, Canada's women's wear newspaper, but they do come in handy sometimes in a pinch.

An enterprising nurse, after witnessing a car accident in which a youngster was badly hurt, applied her panty hose as a tourniquet successfully until an ambulance arrived. Another panty hose came through an emergency when a carload of tourists were stranded after their fan belt broke. One of the women in the group used hers as a substitute fan belt which worked well enough to get them to the nearest garage six miles away.

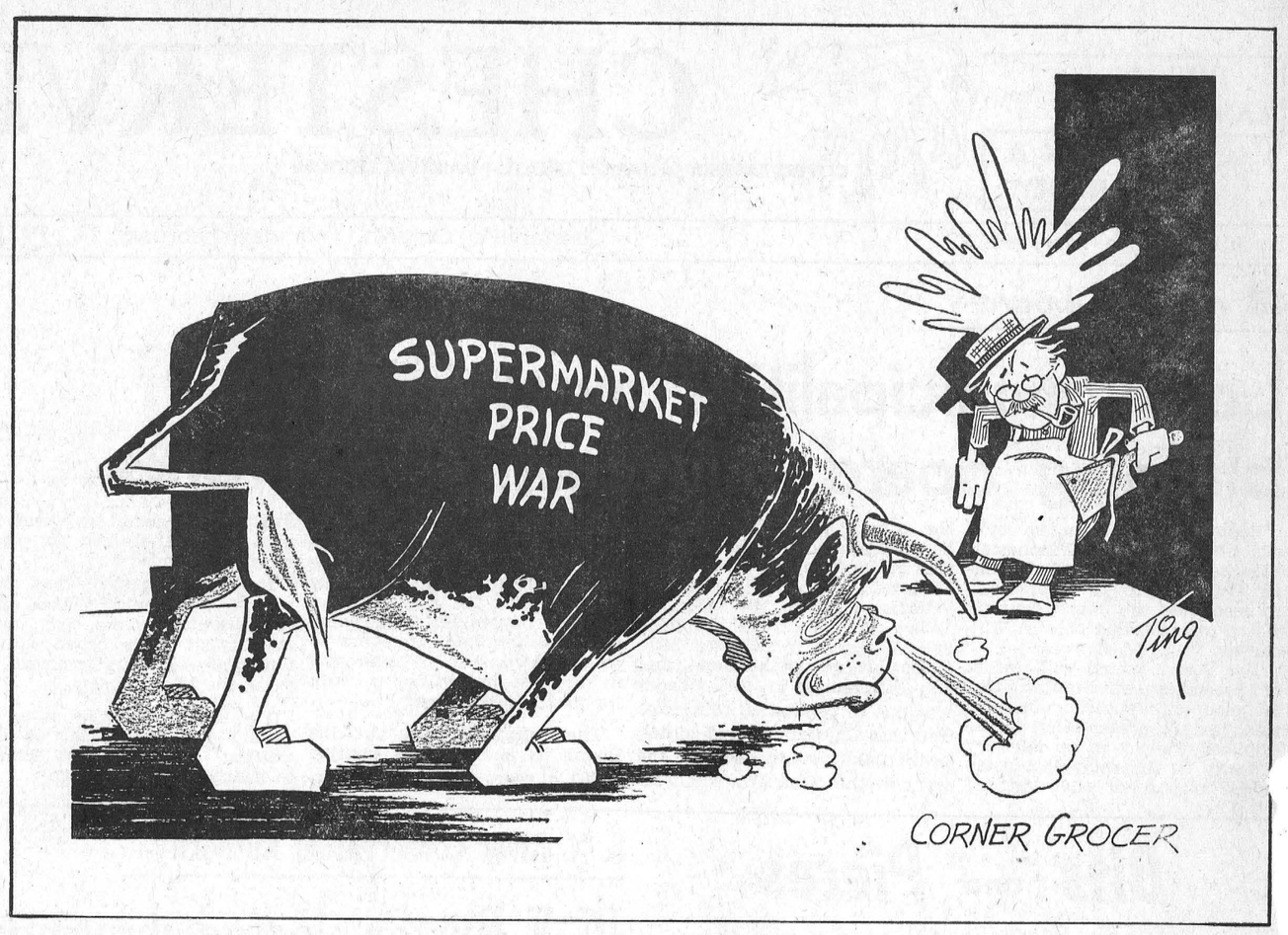

Remember When . . .

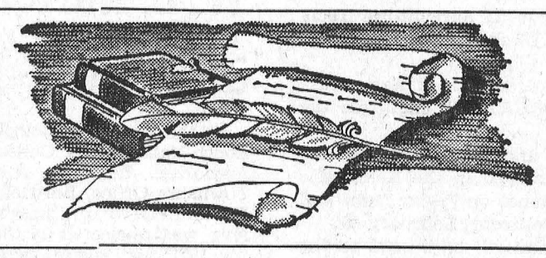

10 years ago

February 9, 1961

A front - page photo shows the fast skating first line of the Chesterville Midget team. The trio, Howard Henry, Ernie MacMillan and Keith Lacelle scored a total of 22 goals in eight games.

* * *

Mr Wm. McElheran has left for Indianapolis after spending the past month with his parents, Mr and Mrs Ross McElheran.

* * *

Mrs Earl Waldroff, Newington West, spent the week-end in Trenton, with Mr and Mrs Howard Waldroff.

* * *

Members of the Glengarry and District MacMillan Clan Society met in the Presbyterian Church, Finch, for their annual banquet and election of officers. Harold MacMillan, Hawkesbury, became the new president.

* * *

Mr and Mrs Stewart Hart and Mrs J. T. Flegg visited Mr Flegg in hospital in Cornwall on Sunday.

* * * *

20 years ago

February 8, 1951

J. Frank Casselman has received notice of his appointment as official commissioner of Census for Grenville-Dundas.

* * *

At a recent meeting of the Finch Township Public School area Board, J. W. Paul of Crysler, was unanimously elected as chairman for the year.

* * *

Mr and Mrs Thos. E. Coulthart celebrated their 51st wedding anniversary quietly at home, recently.

* * *

Mrs Gerald Wheeler the former Lois Steinburg, was the recipient of many lovely gifts at a miscellaneous shower held in Morewood.

* * *

Mr and Mrs John Thorpe, Shirley, Denzil Buford and Brian of Hulbert, were guests of Mr and Mrs Harold Droppo on Sunday.

* * * *

30 years ago

February 6, 1941

At the February meeting of Municipal Council a motion was passed to raise the salary of the municipal auditors from $5.00 each to $15.00 each

* * *

Eunice Von Gunten, daughter of Mr and Mrs Ernest Von Gunten of Beckstead, suffered a painful scald when a pail of boiling water upset over her thigh and leg, on Sunday

* * * *

Miss Irene Brown, teacher in Bethune Bush School, spent the week-end with her parents, Mr and Mrs L. Brown of Van Camp.

* * *

Miss Doris and Jean Rutley are spending a week with their parents Mr and Mrs Ed Rutley, before returning to Brownsville, Que.

* * * *

40 years ago

February 5, 1931

Two children, Audrey and Lila, daughters of Mr and Mrs Herbert Irving, Orchardside, were severely scalded by a pan of boiling water.

* * *

Mr Frank Cassleman, Detroit, is spending a couple of weeks vacation with his father, Mr W. H. Casselman.

* * *

Rev. W. H. Armstrong of Morewood, author of "The Salt of the Earth", is in Toronto, where he will speak to the students of Emmanuel College.

* * *

Mrs. W. N. Fulton, Misses B. Bolster, Francis McAvoy and Helen Hamilton, Mr O. L. King, P. G. Hewitt and A. E. Bolster provided the musical entertainment at the Rainbow tea sponsored by the Chesterville W. I.

* * *

Miss Vera Hutt left recently for Muskoka, where she intends to spend some time with her sister.

Ann Landers . . .

Dear Ann Landers: I am sick and tired of reading letters from ministers and parishioners who complain about children crying in church. No wonder our places of worship are half empty. The clergymen have made the mother of a crying child feel as if she has committed some terrible crime.

To me, a child's voice is music, whether he is speaking, singing or crying. The child who cries in church is expressing something. It is normal. For the life of me I cannot understand why anyone would find this annoying. Much more distressing, to me, at least, is the adult who snores during the sermon. If you feel as I do please help me in my crusade.

Committe of One

Dear Committee: What crusade? To promote the acceptance of crying children in church? Sorry, I can't go along. Crying is indeed a normal function, but like other normal functions, there is a time and place for it. A child who cries in church is a nuisance to the minister and to those who came to hear him.

I telephoned five clergymen and asked them which they would prefer, a crying child or a snoring adult. Four clergymen preferred the snoring adult. Dr. Preston Bradley of the People's Church of Chicago prefers the crying baby. He said, "You can't do a thing about a snoring adult. The crying child, however, was brought in by a mother who can carry him out."

* * * *

Dear Ann Landers. Our daughter who was recently divorced and has two children, announced last week that she is going to marry a widower. The wedding is planned for next spring.

When I was told the good news I assumed they would want to be married in the minister's study, with only the immendiate families present. I suggested that following the ceremony we would all go to a restaurant or hotel for a festive dinner which my husband and I would host.

The groom looked very disappointed. He said he had envisioned a more elaborate affair. He vewed the wedding as an opportunity to entertain his friends and business associates. Our daughter seemed to go along with him.

What are the parental obligations to a divorced girl with a family? We already paid for one wedding. We also paid for the divorce. Please advise.

Not So Merry In Maryland

Dear Not So: Since the groom wants to entertain his friends and business associates, he should pay for it. YOUR plan makes more sense and would be in better taste. Neither the "bride" nor "groom" should expect parents to pay for a deluxe bash the second time around.

* * * *

Dear Ann Landers: I plan to marry a divorced woman (age 33) who has two children. I am 42. This is my first marriage. The lady acquired her divorce on the grounds of adultery. Her ex-husband married the third party.

The children (11 and 9) are aware of the facts but of course they are too young to make moral judgements. My future wife, against my wishes, allows her ex-husband to come and take the children whenever he feels like it. This has caused several arguments between us. Since it is a known fact that children grow up to imitate the people they spend time with, I am concerned about the influence of these two adulterers on the children. I think I ought to get out of the marriage before it's too late. Do you agree?

J.P.C. of C.S.C.

Dear J.P.C.: Yes a 42-year-old is afraid to get married, one excuse is as good as another.

* * * *

Do you feel ill at ease . . . out of it? Is everybody having a good time but you? Write for Ann Landers' booklet, "The Key To Popularity," enclosing with your request 35c in coin and a long, self-addressed, stamped envelope.

Herb Kelly a man for all jobs

Herb Kelly of Hudson, Ont., is as good at public relations as he is at maintaining a number of access points for the department of lands and forests in Sioux Lookout District, and that, according to his employers is very good.

Herb's job during busy camping seasons is to keep access points clean and litter free as well as other maintenance jobs like painting posts or constructing parking lots.

He also has to tell campers not to pitch tents on his access points, meant only for car parking and boat launching. Herb's diplomacy in such matters is well illustrated by a certain incident that happened way back in July but has just now been told - a prime example of Mr Kelly's extreme modesty.

This encounter, which could be called by the rather ominous name of 'The Deception Bay Incident', (for that is where it happened), wasn't ominous at all although, if not handled properly, it could have resulted in a rather unpleasant rift in Canada - U.S. relations.

The day started in the usual manner with Herb emptying garbage pails and generally cleaning up the area when an American camper arrived, and volunteered his help. They began talking and hashed over local fishing spots and other matters of sporting interest at that time of year. Finally, Herb went back to the truck and got his post hole digger, and they spelled each other off digging holes and setting sign posts. The American gentlemen held the signs straight while Herb packed them in place. Herb thanked his helper for all he'd done, but now came the 'kicker'!

Herb took the gentleman around to the front of the last sign which he had just held staight while Herb anchored it. The sign said NO CAMPING. Herb said, "Sorry, but you'll have to leave."

He explained that camping at access points not only blocks access and creates sanitary problems but that campers were welcome not far away, at private or public camp grounds, provincial parks, and on open Crown land. He then offered to assist the man to break camp, and directed him to a nearby site where he could reach the access point easily to launch his boat for a day's fishing.

If you are up around Sioux Lookout next year, why not look Herb up, and give him a hand? He may not let you camp, but he'll leave you with a chuckle, and perhaps you will be a little more concious of the share we all have in keeping Ontario clean.

Mainly About People

The Scout Group Committee met last Wednesday evening at the home of the Chaplain, the Reverend E. Earle Eaton. Plans were finalized for hosting the annual St. Lawrence District "Klondike Derby"(and for the annual Scout church service.

Mainly About People

The Reverend E. Earle Eaton, Moderator of Brockville Presbytery and Vice President of Dundas County Ministerial Association, participated in a meeting of the Ministerial Association at Morrisburg on Monday.

The Reverend E. Earle Eaton called recently on the Reverend Iver D. McIver at Maxville and on Mr and Mrs Earl Eamer of Avonmore; he also called on friends in Russell and Winchester.

A basket of beautiful permanent flowers has been placed in the sanctuary of Dunbar Presbyterian Church by the Ladies AiAd Society as a memorial to the late Miss Susanna Elizabeth McMillan.

"Candlmas Sunday" was the sermon subject of the Reverend E. Earle Eaton, minister, at the Presbyterian churches of Chesterville, Morewood and Dunbar, last Sunday.

At St. Andrew's in Chesterville the choir sang "Open My Eyes", by Scott. At Morewood the offertory was "Walking in Sunlight", by Cook. The meeting of the Youth Fellowship was postponed for one week because of an invitation to meet with the Brockville fellowship. Miss Dixie Arbuthnot, vice president of the local fellowship, and the Reverend E. Earle Eaton represented the local group at Brockville. Mr Eaton brought greetings on behalf of the Presbytery, in his capacity as Moderator.

The Reverend E. Earle Eaton paid hospital calls last week in Winchester and Ottawa, attended a theology lecture at Brockville, and officiated at a funeral in Winchester.

RECENT BIRTHS

JANUARY 26, 1971 — Mr. and Mrs. Walter Bailey, Iroquois, Ont. — A Son.

JANUARY 31, 1971 — Mr. and Mrs. William Smail, Brinston, Ont. R.R. 2. — A Daughter.

Mr and Mrs Jack Cross, 1415, Mayview Ave., Ottawa, Ont. — A Daughter.

Mr. and Mrs. Dewey McRae, Berwick, Ont. — A Daughter.

FEBRUARY 1, 1971 — Mr. and Mrs. James Lewis, Iroquois, Ont., R.R. 2 — A Son.

Reeve crowns 1971 Carnival Queen





Top Picture — 10 contestants entered the Dunbar Carnival Queen contest last weekend. Back row L to R Melinda Mackey, Debbie Sheldric, Charlene Beckstead, Brenda Elliotte, Beverely Wood. Front Row, L to R, Christina Witteveeen, Jenny De Jong, Queen Marian Servage, Rosemary Hough, Patsy De Jong.

Bottom Picture — Reeve of Williamsburg Twp, John Whitteker crowns the 1971 Carnival Queen Marian Servage. L to R back row, Debbie Merkley, 1970 Queen. Reeve Whitteker, Hubert Casselman councillor. L to R, front row Christine Witteveen, Princess, Marian Servage, 1971 Queen, Beverley Wood, Princess. — Record Staff Photo.

Hockey action at carnival provides entertainment

Local Chesterville Atom and Tyke teams put on a spirited display as many parents and fans flocked to the rink to watch two excellent games, a feature of the Chesterville Winter Carnival.

In the Tyke match Earl's Meat tangled with Eric Thompson Electric in the third encounter between these teams. Marque Laflamme again proved to be the big gun for Thompson's, scoring his second consecutive hat trick. He was amply aided by his mates with Glenn Cooke assisting twice and other assists being shared between Mike Genier, Tony Fras- and Greg Baker. Mike Beckstead of Earls Meats, foiled Mark Thompson's bid for a shutout as he made the final score 3-1 for Thompson's. It should be noted that Bruce Casselman of Earl's Meats made several spectacular saves to keep his mates within range.

The Atom game provided fans with exciting hockey as the Chesterville Record met Fulton Bros. for the second time. First period action saw Pat Kelly send two past goalie David Carruthers to end the period 2-0 for Fulton's. The assists on the goals went to Larry MacMillan, Greg Fyke and Kevin Smith.

Second period play progressed swiftly as both goalies, Mattson and Carruthers played steadily coming up with clutch saves. Jeff Leclair, in a bid to put the Record back in contention scored in the late minutes assisted by Tony Kelly and Fred Rance, endig the game at 2-1 for Fultons.

In the Atom game played in Dunbar, Dunbar Bruins remained the only undefeated team in the league as they were held to a 1-1 tie by the hard skating Osnabruck Aces. David Leblanc scored for the Aces, only to have David Phifer reply with an assist by Robert Wood.

Last Tuesday evening, Dunbar Tykes rudely awakened the hosting Earl's Meats as they skated to a 9-0 victory. Bruce Casselman was a standout in nets making saves from all angles, as he kept the score from the double figures. Curtis McMillan continued his hot scoring pace, scoring four goals, while pairs were notched by Kevin Casselman and Garry Beckstead. Donnie Servage scored the other.

This week-end the Record Atoms travels to Osnabruck to play the Aces in a feature of the Osnabruck Centre Winter Carnival, while Dunbar hosts the exhibition game, for the Dun-

The regularly scheduled Saturday game between the Dunbar Atom Bruins and Fulton Bros. has been postponed until Monday evening at the Chesterville Rink.

TEAM	G	W	L	T	Pts
Bruins	4	2	0	2	6
Fulton's	4	2	1	1	5

Record	4	1	2	1	3
Aces	4	0	0	2	2

SCORING

Player	G	A	Pts
Pat Kelly	8	0	8
David Phifer	4	2	6
Vernon Acres	3	0	3
Gary Elliot	2	1	3
Chris Cassellman	2	0	2
Rudy Grisel	2	0	2
Curtis McMillan	2	0	2

PRESENT 50 YEAR JEWEL --

Morewood IOOF observes "Wilder Night"

Morewood IOOF, No. 285, observed Wilder Night on January 20h when Past Grand Master Le Dawson of Ottawa, and DDGM Gary Price of Kemptville District 53, were present.

A 50-year Jewel was presented to Percy Munharvey and 25-year Jewels to M. Dillabough, Ross Nurse, R. C. McLaughlin and Norman McLeod.

Eligible for 25-year Jewels, but not present were W. B. Carlyle and C. H. MacGregor.

TThe speaker of the evening was Rev. J. Macaskill of Ottawa. He was introruced by Stuart Mattice and thanked by Art Koolwine. Mr Dawson and Mr Price spoke briefly. N. G. Ross Nurse presided for the evening.

At the close and bean supper was held at the Senior Public School

TEAM STANDINGS

TEAM	G	W	L	T	Pts
Bruins	4	4	0	0	8
Thomp. Elec.	5	2	2	1	1
Earl's Meats	4	0	2	1	1

SCORING

Player	G	A	Pts
Curtis McMillan	16	8	24
Donnie Servage	9	7	16
Garry Beckstead	10	3	13
Marque Laflamme	9	0	9
Glendon Shay	5	2	7

WANT ADS PULL

Around The Schools

N. S. D. H. S.
N. D. D. H. S.
O. D. H. S.

North Stormont

The rapid pace at North Stormont continues. The exams are finished and we are to be rewarded with a Carnival Week, commencing on Feb 8th. Nominees for Snow Princess and Prince are as follows: Grade 13, Kathleen Delaney and Gerry Sullivan; Grade 12, Charlene Hanna and James Marperrison; Grade 11, Sharon Robillard and Ed. Ferguson; Grade 10, Susan McMillan and Bruce Henderson; Grade 9A, Sylvia McMillan and Dennis Delaney and Grade 9B, Patricia Rielly and Richard Courville.

Of the many activities scheduled, snow sculpturing, broomball, tobogganing, races, skating are but a few. Monday, there will be a hayride followed by a dance. To end Carnival Week a dance will be held on Friday night featuring the 'Village Guilt'

Once again the dance club was held; the Schottische and the polka were the dances taught by Mr Hawkins, the principal. We were previously learning the cha-cha and waltz.

Thursday, the Grade 13 Biology students, along with Mrs Gupta, spent the day at Hotel Dieu hospital watching a hernia operation and touring the facilities of the hospital and the Cornwall Regional School of Nursing.

NICK BEEHLER
Electrical Contractor



Electric Heating, Farm Wiring and Commercial

— Phone 984-2877 —
BERWICK, ONTARIO
4tf-69

ONE WEEK
SPECIAL
JAMESWAY
MINERAL BOWLS
$3.75

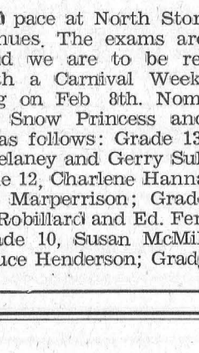

Happiness is Knowing that you and your family's future is taken care of.

Estate planning and retirement income are my business . . . let me show you how I can help you and your family.



THE MONARCH LIFE ASSURANCE COMPANY

J. T. (Jack) JAMES
REPRESENTATIVE
MOREWOOD, ONT.
448-3104 PHONE 233-4457

ANNUAL MEETING
Dundas County Milk Producers
will be held on
TUESDAY, FEBRUARY 16, 1971
8:00 P.M.
NORTH DUNDAS DISTRICT HIGH SCHOOL
GUEST SPEAKER
Mr. George McLaughlin, Chairman, O.M.M.B.
— All Milk Producers Are Urged To Attend —
LIGHT REFRESHMENTS

the store for Brides
Vogue
502, Montreal Road
Cornwall
33-13



And when you buy you save $10.00 on every $100.00 purchases. Here is how you do it. — When your purchase invoices total $100.00 or more, bring them to us and you will receive $10.00 for each and every $100.00 of purchases you make from us between February 12th and April 30th next. All sales final.

(This offer expires April 30th next and does not apply to CONTRACTS for new construction or renovations)

Always a BUY at a PAL Yard
H. S. LANNIN LTD.
LUMBER AND BUILDING SUPPLIES
BUILDING CONTRACTORS
Phone 774-2830 Winchester, Ont.

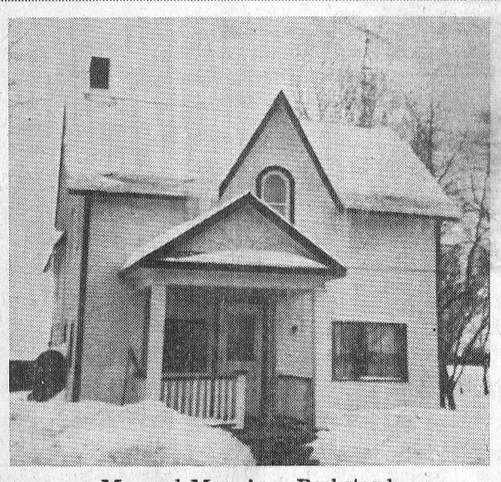

851 BANK ST. — OTTAWA
Magil HOUSING CORPORATION
Installers of —
- ALUMINUM WINDOWS
- DOORS, AWNINGS
- CARPORTS, ETC.
and
Steel Siding

Mr. and Mrs. Arza Beckstead, Williamsburg, Ontario

THIS PHOTO WAS TAKEN BEFORE WE COMMENCED WORK ON THE HOME — THIS HOME IS NOW COMPLETED AND WE CAN PROUDLY INCLUDE THIS HOME TO OUR HUNDREDS OF OTHER SATISFIED CUSTOMERS. NO DOWN PAYMENT. EASY TERMS. WE HANDLE ALL FINANCING. YOUR HOME DONE FOR AS LITTLE AS $19 PER MONTH
Buy Now — Pay Nothing Until June 30
For Information Call: Mr. Carter, Williamsburg, 535-2313; Winchester Springs, 774-5655
NO DOWN PAYMENT — EASY TERMS

FARMERS

* Why not start those young calves off right — by feeding them **Purina Nursing Chow** & **Calf Startena.**
* Buy at the store that offers you **More for Less Money.**
* Your headquarters for **Small Seeds, Seed Corn, Sanitation Products, Fertilizer & Feed** - bags or bulk.
* **On Special** — **Penicillin** — 250 cc size — **$5.10.**

ALL PRODUCTS REFRIGERATED CONSTANTLY

CLEMENT FEED AND FARM SUPPLIES LTD.
Phone 448-2161 Chesterville, Ont.

Ford
MacEWEN
FORD SALES LIMITED
MAXVILLE ONTARIO
- COMPLETE BODY SERVICE
- SALES
- SERVICE
- LEASING

"REMEMBER IF YOU DON'T BUY FROM MacEWEN YOU'LL PAY TOO MUCH"

Administrator announces budget at Hospital Auxiliary meeting

The February meeting of the Women's Auxiliary to the Winchester District Memorial Hospital convened by Mrs Colin MacGregor, heard glowing accounts from Miss Legris, Director of Nursng and Mr Stel, the administrator.

Miss Legris reported one hundred percent occupancy of the hospital during January; ninety-seven cases in surgery; in Outpatients 875; 910 in X-ray; in the laboratory 7,425 tests, and in physiotherapy 748 treatments.

Mr Stel announced an approved gross budget of $1,757,773.00 with a considerably reduced bank loan and an excellent capital debt position.

As the hospital will be coming up for re-accreditation in 1972, the auxiliary expects to assist materially in helping to maintain its present fully accredited status. The constitution and By-laws received a final discussion and the auxiliary approved the alterations which will then go before the Board of Governors for acceptance.

Chesterville unit has charge of the tuck cart for February and Mountain will accept that responsibility for March.

The Gala Dessert and Games Party will be held in Mid-March with details in the county Press. The units of the auxiliary will be responsible for most of the prizes and will be contacted by the Special Events committee for the necessary number of deserts, and games equipment.

Ten of the Ormond ladies had completed an exquisite quilt which will be drawn for at the Games Party.

As usual the display of knitting for the Showcase was much admired but the continued need is pressing and knitters are urged to contact Mrs R. Summers for wool.

Representatives of the units from Ormond, Morewood, Summers-Cass Bridge, Winchester and Chesterville then met in the cafeteria for the usual social half-hour with Miss Legris presiding over coffee and small cakes.

CHURCH NOTES

NEWINGTON WESLEYAN METHODIST CHURCH
Rev. R. T. Benson
SUNDAY, FEBRUARY 14
10.00 a.m. — Sunday School.
11.00 a.m. — Morning Worship.
7.30 p.m. — Evening Service.
Tues. 8.00 p.m. — Prayer and Bible Study.
Friday, 8.00 p.m. — Youth Meeting.
Dec.-70

CHESTERVILLE - MOREWOOD UNITED CHURCH OF CANADA
Rev. L. MacD. Ferguson, Minister
SUNDAY, FEBRUARY 14
Morewood — 9.30, Morning Service, Sunday School.
Trinity — 11 a.m. Morning Service, Sunday School.
Everyone Welcome

CHESTERVILLE PENTECOSTAL CHURCH
Albert and Ralph Sts.
Rev W. Lanctot, Minister
We invite you to attend services in Pentecostal Church every Sunday.
SUNDAY, FEBRUARY 14
9.45 a.m.: Sunday School
11.00 a.m.: Morning Worship
7.30 p.m.: Evening Service
Everyone Welcome
June 70

UNITED CHURCH OF CANADA
Williamsburg — Colquhoun
Rev D. L. Gordon, Minister
SUNDAY, FEBRUARY 14
9:45 a.m. — Elma
11.00 a.m. — Williamsburg
2.00 p.m. — Colquhoun
Dec. 70

UNITED CHURCH OF CANADA
AVONMORE - FINCH PASTORAL CHARGE
Rev H. A. Funge, Minister
SUNDAY, FEBRUARY 14
Avonmore - 9.30 a.m.
Finch - 11.00 a.m.
Dec., 1970

EMMANUEL BAPTIST CHURCH NEWINGTON
David L. Smith, Pastor
SUNDAY, FEBRUARY 14
9 a.m. — Sunday School.
10 a.m. — Morning Worship.
Thursday — 8.15 - Bible Study.
Saturday — 7.00 - Young Peoples.
Everyone Welcome
Aug. 71

PRESBYTERIAN CHURCH
Dunbar - Chesterville - Morewood
E. Earle Eaton, B.A., B.D., Minister
SUNDAY, FEBRUARY 14
Chesterville: 9:55 a.m. Worship; 10:45 Junior Church; 11:15 Sunday School.
Morewood: 11:15 a.m. Worship, Junior Church, Sunday School.
Dunbar: 2:00 p.m. Worship, Junior Church, Sunday School.
Dec. 71

THE ANGLICAN CHURCH CHURCH OF THE HOLY TRINITY
Rev. F. S. Slocombe
SUNDAY, FEBRUARY 14
SEXAGESIMA SUNDAY
11:00 a.m. Morning Prayer

CHRISTIAN REFORMED CHURCH
WILLIAMSBURG
Rev John De Pater, Minister
SUNDAY, FEBRUARY 14
10:00 a.m. - Text Isaiah 44, vs. 21 and 22; theme, "God's Memorandum; 2:30 p.m. - Rev. A. Dreisse from Cornwall; 3:45 - Sunday School.
May, 1971

Successful euchres held in district

Successful euchre held in Finch Legion

A successful euchre was sponsored by the Heather Branch 357 Ladies Auxiliary at the Legion Home, Finch.

Prizes went to: Mrs Clarence MacRae, Miss June Harper, Mrs Sinclair Feek, Richard Rutley, C. Waldroff and Sinclair Feek.

The door prize was won by Mrs Ruth Robillard.

Minor hockey association holds euchre at Dunbar

The Dunbar Minor Hockey Association held a successful euchre in Dunbar Recreation Centre on Monday evening.

There were 18 tables played and the winners were as follows: Ladies 1st, Joanne Harper of Chesterville; Ladies 2nd, Miss Lyn Hill, Williamsburg; Men's 1st, Ray Barkley, Williamsburg; Men's 2nd, Rae Lewis of Irena.

The door prize was won by Mrs Ruth Eamon of Morrisburg.

The convenors were: Carson Elliott, Steven Sheldrick, Marlene Droppo, Lila McMillan, Lois Dil labough and Marlene Irven.
DUNBAR

Hold euchres at Avonmore

The fifth in a series of euchres, sponsored by the Avonmore Sports Committee, was held in Roxmore Public School, Avonmore, last Monday evening. The door prize was won by Hector MacRae.

Prize winners were: Ladies first, Mrs Elmer Flegg; 2nd, Mrs Ford Warner; 3rd, Mrs O. A. Kyle; Gents first, Terence Poapst; 2nd, Vincent Delaney; 3rd Lorne Presley.

Euchre held in Ninth Com. Centre

Fourteen tables of euchre were played in the Ninth Community Centre on Thursday, evening January 21.

The winners were as follows: Ladies 1st, Mrs Dorothy Bowman, Winchester; 2nd, Mrs Thomas McMahon, Crysler; men's 1st, Robert A. Stewart; 2nd, Kenneth Harper of Finch.

The door prize was won by Mr Rene St. Pierre, Winchester.

Convenors of the evening were Bert Whittaker, Weldon Irven, Mrs Garnet Crump and Russell Marcellus.

CARD OF THANKS

I would like to express my sincere thanks to my relatives, friends and neighbouhs for their visits, cards, flowers and gifts while I was a patient in the Ottawa Civic Hospital and at home. Special thanks to Dr. D. W. Justus and Dr. A. Taylor and the nursing staff on the 2nd floor. Your thoughtfulness will long be remembered.

Leslie McMillan
22

FLOWERS are always appropriate — they express your thoughts best.
MURIEL'S FLOWERS
Winchester — Ontario

BYERS
BARGAIN DAYS!
REFRESH YOUR HOME WITH PAINT
INTERIOR LATEX PAINT ..... Spec. $4.99 gal.
SCARFE'S "Leisure Line" LATEX PAINT, Reg. 10.80 ..... NOW $6.99 Gal.
Furnace Filters ..... Only 69c
CLEARANCE OF HOOVER HUMIDIFIERS
4 to 5 Room Size, Reg. $39.95 ..... NOW $34.95
5 to 8 Room Size, Reg. $49.95 ..... Now $44.95
Hoover Washer Spin Dryer, Reg. $219.95
NOW $199.95
BUY 2 - YOU GET 1 FREE
MAC TAC ADHESIVE VINYL
We Offer a Complete Range of Colors and Patterns
SALE ON JAMESWAY MINERAL BOWLS SEE PAGE 3
BYERS
BUILDING SUPPLIES
Hardware Store 448-3318 Chesterville
Lumber Yard. 448-2182 Ontario

MOVIES
NOW SHOWING
Thurs., Fri., Sat. Feb. 11, 12, 13
"GOODBYE, MR CHIPS"
Starring Peter O'Toole, Petula Clark and Sir Michael Redgrave
(In Color)
A Fine Love Story of a School Master and a Music Hall Star with Music
Note: One Show with Cartoons at 7:45
Sun and Mon. Feb. 14 & 15
"A MAN FOR ALL SEASONS"
Starring Paul Scofield and Wendy Hiller
(In Color)
Note — Showing Sunday at 2 p.m., Monday at 7.30 and 9.30. School Matinee by Appointment
Tuesday February 16
"MACBETH"
A School Matinee possible by appointment
TWO SHOWINGS
7.30 and 9.30
ONE NIGHT ONLY
Wed., Thurs., Fri., Sat. Feb. 17, 18, 19, 20
"WOODSTOCK"
A Rock Festival with an All-Star Cast and 400,000 persons doing their Thing.
One Showing Each Night at 7.45, over by 11
(Adult)
(In Color)
The WINCHESTER

GOOD USED CARS
SAVE
HERE NOW!
1965 CHEV IMPALA — 2 Door HT, Radio. Lic. 44148A
1966 CHEV IMPALA — 2 Door HT, 396 Motor. Like New.
1967 FORD CUSTOM 500 — Going this week only at $675.00
1969 DODGE POLARA 500 — AT, PS, PB, Radio.
1969 DODGE MONACO — 2 Door HT, Real Sharp. 118333
1969 PLYMOUTH SATELITE — V8, AT, Radio, Low mileage, Lic. 459651.
1969 CHEV BELAIR — V8 AT 4 Door, Radio. Lic. 202275.
YOUR CHOICE TWO — 1969 CHEV IMPALAS — 2 Door HT colours blue and green.
1970 CHEV BEL AIR — V8, 4 Door, Radio, Green with matching interior.
LOOKING FOR A TOP CAR AT A LOW PRICE
SEE US NOW
McMILLAN BROS.
CARL AND LEON
NEW AND USED CAR SALES
LEON: Res., 448-2767 PHONES: Business, 448-2146 CARL: Res., 448-2002

CHECK THESE DISCOUNT PRICES
Fresh Ground Chuck lb. 59c
Fresh Chickens 3 - 4 lb. av., .. lb. 39c
Snider's Peas 19 oz. tin 2/39c
Lachine Yellow Waxed Beans, 19 oz. tins 2 for 39c
Raspberry Jam 24 oz. jar 45c
Royall Lunch Meat tins 39c
New Toothpaste and Mouthwash "Close-up
Giant 69c
Family size 99c
Florida, lg. 125, Oranges .. 2 doz. 89c
LAFLAMME'S GROCERY
KING STREET
— Phone 448-2822 —

Prices effective until Saturday, February 13, 1971
We reserve the right to limit quantities
IGA
ONLY IGA GIVES YOU REBELLION DISCOUNT PRICES
AND FREE GIFTS with GOLD BOND STAMPS
FRESH GRADE "A" PREDRESSED 5 to 7 LB. AVERAGE
CAPONS 45c LB.
Cooked Bar-B-Q Chicken Legs and/or Breasts ..... lb., 69c
Economy Pack Shoulder Lamb Chops (6-8 per pack) .. lb., 39c
Schneiders Boneless Centre Cut Pork Chops or Roast ..... lb., 89c
Red Brand Round Steak or Roast Bottom Cut Country Club Roast and Savoy Roast ..... lb., 99c
Red Brand Short Rib Roast (country cut) ..... lb., 59c
Holiday Farm Cooked Salisbury Steak Roast Beef with Gravy and Roast Turkey ..... 2 lbs., $1.39
Economical Sliced Pork Liver ..... lb., 29c
Fresh Frozen Butterball Self-Basting Predressed Turkeys ..... lb., 53c
Eversweet Sliced Side Bacon ..... 1 lb. vac pac, 55c
Economy Pack HAMBERG PATTIES OR Beef Steakettes (3-4 lb.) ..... lb., 59c
From Sunny Israel! New Crop JAFFA ORANGES (size 123's) .. doz., 69c
York Fancy Cream Corn ..... 14 oz. tin, 19c
York Smooth (Special Pack) Peanut Butter ..... 36 oz. jar, 99c
Nabob Fresh Ground Coffee .... 1 lb. bag, 89c
Mexican No. 1 Vine Ripened Tomatoes ..... lb., 29c
U.S. No. 1 Iceburg Lettuce (size 24's) ..... each, 29c
Mexican No. 1 Fresh Green Cucumbers ..... 2 for 39c
Top Valu BEANS with PORK 19 oz. tin: 19c
York Fancy KERNEL CORN 12 oz. tin: 19c
YORK FANCY PEAS 14 oz. tin: 19c
Top Valu CHOICE TOMATOES 28 oz. tin: 25c
Top Valu APPLE JUICE (from concentrate) 48 oz. tin: 25c
Purity ALL PURPOSE FLOUR 7 lb. bag: 69c
IGA • CHESTERVILLE • NEWINGTON

it's love at first sight of our VALENTINE GIFTS
SALE - 20% OFF
* MATCHING SHOWER AND WINDOW CURTAINS
* TOWELS by Cannon
BATH ACCESSORIES
- Tankette Sets - Rugs
- Tissue Boxes - Baskets
BY DOROTHY DEAN
- Shower Curtain Hooks - Tie Backs
- Tumblers - Rod Covers, Etc.
WIDE VARIETY OF COLOURS

KING PLUMBING & HEATING
Bath Boutique
Chesterville, Ont. Phone 448-2333



CLASSIFIED ADVERTISING RATES

FOR SALE, FOR RENT, HELP WANTED, ETC., MARRIAGE, ENGAGEMENT and COMING EVENTS, **15 cents a line, counting 5 words to a line, minimum $1.00 first insertion. Subsequent insertions at 10c a line, with a 70c minimum.** CARDS FOR THANKS, **15 cents per 5-word line, minimum $1.00.** IN MEMORIAMS, **$1.00 plus 40c for each 4 line verse.**

The Advertiser agrees that the publisher shall not be liable for damages arising out of errors in advertisements beyond the amount paid for the space actually occupied by the portion of the advertisement in which the error occurred whether such error is due to the negligence of the publisher's servants or otherwise, and there shall be no liability for non-insertion of any advertisement beyond the amount paid for such advertisement.

FOR SALE — Buildings - Building, 41' x 14' x 15' high; 16 foot square Building; Timber frame 16 ft. square Building. — Apply C. W. Stillson, Newington, phone 346-5666 (between 5 - 10 p.m.) 24

FOR SALE — Government inspected sides of beef, 63c lb.; sides of pork, 39c lb. Cut and wrapped for freezer. 10 lbs. Hamburg for freezer, $4.95. — Earl's Meats, Phone 448-2324, Chesterville. 48tf

FOR SALE — Allouette G. T. Snowmobile, 21 HP, used less than 2 seasons. — Phone 984-2491. 22

FOR SALE — 8 Holstein Springers, due this month. Reason for selling going into beef. — Apply J. D. Bouthorn, RR 1, Finch, phone 448-2702. 22-1

FOR SALE — Chrome table and four chairs, in excellent condition. — Phone 448-2193 after 5 p.m. 23

CUSTOM SLAUGHTERING—We will pick up and slaughter your beef and pork, cut, wrap and freeze. — Earl's Meats, Phone 448-2324, Chesterville. 22tf

THOUSANDS OF PEOPLE ARE LOOKING for their AVON Representative. Many are in your neighbourhood. Take advantage of this waiting market and become an AVON Representative! Call now 345-0363 or write J. Park 1 Paardeburg, Kingston. 22-1

ARTICLES WANTED — Antiques, corner — and flat too — wall cupboards, washstands, chests of drawers, clocks, all kinds of coal-oil lamps, clear and coloured glass, wash sets, round diningroom tables and round glass china cabinets. — Please write Lawrence Shaver, Box 218, Long Sault, Ont., or Phone 534-2047. 50tf

NOTICE — I am authorized to issue Hunting and Fishing Licence in my home. — Mrs Lila Millan, Dunbar. 22-1

ATTENTION CONTRACTORS — Am accepting estimates for the following work on a new home, 30' x 28'. Excavating, block laying, drain pipes etc., including sub-flooring. — Apply to Box F738 The Chesterville Record. 25

ATTENTION, FARMERS

You will receive the best prices for your dead, sick and disabled cows and horses. We have no collectors. You deal directly with us. You have added benefits of the monies usually paid to collectors. 24-hour service, 7 days a week.— Call collect to Herb Loucks, Winchester 774-5256, or Guy Machabee, Crysler, 987-2818. Collector's Licence No. 182C69, Receiving Plant Number St. Albert 134RP-69. 20tf

NOTICE

I, Fernand Patenaude, Winchester, RR 2, Ont., will not be responsible for any debts incurred in my name.

Fernand Patenaude
23

ACRES WANTED

Some bush, no buildings, able to trade 1968 Chev. 8 including 2-way communications radio or will buy without trading car. — Apply to Box F-33, The Chesterville Record. 24

TYPEWRITERS — New and Used; portable, full-size, electric. Also typewriter rentals. — The Chesterville Record. 6tf

NO TRESPASSING — No Trespassing signs available. 25c each. — The Chesterville Record. 6tf

EQUIPMENT RENTALS — Air compressors, 'dozers, sand, gravel, building heaters, house moving.—Sullivan Bros., Phone 448-2660, Chesterville. 16tf

WANTED — Quantity, Pool 1, OMMB Milk Quota) will pay reasonable price by the lb. — Phone after 8 p.m. — Phone 613-443-2117. 24-6

Vice & Craig Ltd.

FUNERAL HOMES

METCALFE, WINCHESTER AND CHESTERVILLE

774-2120

one convenient phone number serves all three locations

Ambulance Service

17tf

The Stormont, Dundas and Glengarry.. County Board of Education

requires for mid-February

CLERK - TYPIST

for Seaway District High School

Iroquois, Ontario

— general office duties.

Initial salary - $3,400 per year with allowance for past experience.

Applications will be received by—

Mr. A. Bray, Principal,
Seaway District High School,
Iroquois, Ontario.
Tel. - School - 652-4344.

23-2

FOR RENT — 3 bedroom half double with modern facilities in Winchester. Immediate occupancy. — Phone 774-2541. 22

BUY DIRECT FROM PRODUCER — Specializing in Hereford and Aberdeen steer beef. Roasts, steaks, stew, hamburg, cut and wrapped for your freezer. Sides: 65c lb.; hinds: 73c lb.; fronts: 55c lb., — Bill Marcellus, Chesterville 448-2538, Winchester 774-2005. 1tf

TOWNSHIP OF FINCH
NOTICE

Notice is hereby given that the Township of Finch intends to make application to the Ont. Dep't. of Energy and Resources Management for a certificate of approval for a waste disposal site under the provisions of The Waste Management Act, 1970, and regulations.

Dated at Berwick, Ont., this 22nd day of January, 1971.

A. V. Empey,
Clerk-Treasurer.
22-3

NEED ONE COPY — Our copier will turn it out in one minute or less for 50c. Need copies of special letters, invoices, licences, etc., then come in and let the new 3M copier do the job. Quantity copies at special rates. — The "Record" Office, Phone 448-2144, Chesterville. 30tf

The Stormont, Dundas and Glengarry County Board of Education

requires as soon as possible

at

MAXVILLE HIGH SCHOOL

Maxville, Ontario

COMMERCIAL TEACHER

Typing 9 and 10

Office Practice 11 and 12

This appointment will be for an indefinite period — until the return of the regular teacher who is ill. It could be for the remainder of this school year.

SALARY SCHEDULE

Group 1	$7,100 - $11,750
Group 2	$7,400 - $12,450
Group 3	$8,200 - $14,250
Group 4	$8,700 - $15,050

Apply to:

Mr. L. Gauley, Principal,
Maxville High School,
Maxville, Ontario.
Tel. - School 527-2131. .

22-2

WANTED
DEAD OR ALIVE

I WILL PICK UP YOUR DEAD CATTLE FOR THE BEST PRICES

24-hr. Service! Call Collect
GERARD HEBERT
Phone 987-5364, Crysler, or 448-2612, Chesterville
Licence No. 179-C-69
21tf

SINGER — Our representative Chris Pappas will be calling at Fabrics Unlimited every Monday for Sales, Service and Rentals. For appointment call 774-2207. 29

ANTIQUES WANTED—Old glass; coloured pieces, any style, clear pattern glass and old china. Wooden ware: butter bowls, prints, pine corner and flat cupboards, small pine washstands, sinks, chests, desks, tables, cobblers' benches settees, spice and coffee mills. Old brass: candlesticks, kettles, mirrors, picture frames, vases. Old iron: pots, coffee grinders, etc. Oil lamps: fancy table oil lamps, hanging oil lamps, wall oil lamps. No matter how large or small, give us a call. If you wish to sell or just want a free appraisal write or call.— Gordon and Doris McDonald, The Castor Shop, Box 138, Phone 445-5229, Russell. June 30, 1971

FOR RENT — Apartment in Chesterville, 2-bedroom, 1½ bathrooms and recreation room on Mary Street. — Apply Allison Graham, Phone 448-2196, Chesterville, Ont. 22-1

ATTENTION — Painter available. Will do inside and outside painting. Free estimates. — Apply Norman McEwan, Avonmore, Phone 346-5902 10tf

REPAIRS — For Chimney, bricks, blocks, house and barn rebuilding. — Call Joe Dingemans, RR 1, Finch, Phone 984-2043. 10tf

HOUSE FOR SALE — New two-bedroom bungalow, 6 miles south of Chesterville, full basement, electric heating. — Phone 448-2563. 22-3

COLOUR TV SPECIAL — Can. General Electric 19" colour TV. UHF - VHF tuning with "Lock In" colour for the low price of $489.50. Watch your favourite Hockey Team during the Playoffs in CGE colour. — Fulton's TV and Appliances, Sales and Service 448-2195 Chesterville. 22-1

FOR SALE — Choice Springer, second calf Holstein Heifer, weight over 1100 lbs.; Cockshutt 60 Tractor, in good running order, $245; 1965 Ford Sedan, standard six. — Apply Sterling Myers, phone Avonmore 346-5523. 24

James Sidney Garrett

James Sidney Hildreth Garrett, a resident of Victoria St., Chesterville, died suddenly on Sunday, February 7, 1971. He was 73.

Mr Garrett, a retired section foreman, had been a life-long resident of the area. He was educated in local schools and was a member of the Presbyterian church and the Orange Lodge.

Born May 29, 1897, he was the son of the late Rufus Garrett and his wife the former Liza Smith.

Surviving are his wife, the former Ella Mae McGillivray, whom he married in November, 1923; three daughters, Mrs Harold Runions (June), Avonmore; Mrs Earl Merkley (Yvonne), Chesterville; Mrs Barry Carther, (Gloria), Edmonton, Alberta; one sister Mrs Harry Gore, Chesterville, and two grandchildren, Karen and Kevin Merkley.

Funeral services were conducted at Vice and Craig Funeral Home, Chesterville, by Rev E. Earle Eaton, on February 10, 1971, at 2:30 p.m. Interment followed at Maple Ridge Cemetery.

Pall bearers were Lyle Marcellus, Ken Stewart, Bert Droppo, Lloyd MacIntosh, Hillard Waldroff and Noah Thompson.

Clara W. Rowe

Clara Wilhelmina Rowe, widow of the late Miles Colson Rowe of Cornwall, died February 6, 1971, at McDonnell Hospital, after a lengthy illness. She was 82.

Born October 6, 1888, she was the daughter of the late Charles MacNaughton and his wife the former Mary Ferguson.

Surviving relatives are one daughter Mrs Bernard Mulloy (Grace), of Winchester.

Rev Fred S. Slocombe conducted the funeral service at Vice and Craig Funeral Home, Winchester, on February 8, 1971, at 2 p.m. Interment followed at Knight's cemetery.

Pall bearers were Stan Marriner, Garfield Baker, Lawrence Cameron, Arlie J. McIntosh, J. V. Mulloy and Ross Nephew.

W. Grant Farmiloe

William Grant Farmiloe, a former resident of Morewood, passed away in Alexandria Hospital on January 28, 1971.

Born April 19, 1899, he was the son of Fred Farmiloe and his wife the former Fanny LaSalle.

The deceased is survived by one brother, George, Ottawa; three sisters Mrs Gertrude Barkley, Winchester; Mrs Helen LaSalle, Chesterville; Mrs Myrtle Farmiloe, Montreal. He was predeceased by two sisters Mrs Clare Brown(Lillian) and Miss Monica Farmiloe.

The funeral service was conducted by Rev D. L. Gordon at Vice and Craig Ltd., Funeral Home, Winchester, on January 30th, 1971.

Pall bearers were Gil Steen, Dwight Feeley, Harold Hillis, Grant Swerdfeger, Walter Carlyle and Walter Mattice.

Entombment was in Maple Ridge vault to await spring burial in Morewood Presbyterian Cemetery.

Goldfield South

Sunday guests at Casselman home

Mr and Mrs Ron Neville, Ingleside, Mr and Mrs Neville Smart were guests on Sunday of Mr and Mrs Donald Casselman.

Miss Margaret Casselman, of Montreal, spent the weekend with Mr John Casselman.



Hockey Action...

Berwick extract win down Ingleside 7 - 2

Did Berwick wait for the freezing to take affect before extracting a 7 - 2 win from Ingleside at the North Stormont Community Arena in Finch on February 5. The teams from the Seaway Valley Intermediate League played top-notch hockey — the kind that certainly deserves full support from the area fans for the balance of the season.

Scoreless for half of the first twenty, the period featured excellent net minding, spine tingling rushes plus a measure of thrills, spills and penalties. Berwick pulled the first Ingleside molar at the 10:02 mark when Winston Dingwall scored from R. St. Pierre and D. Cheney. The wide-open play continued for the balance of the session as the teams fought to improve their positions and ended with Berwick leading 1 - 0.

Ingleside shuddered twice early in the second frame when Laroue tallied from Legault at 2:40 minutes and one-half minute later as Samson scored from Poirier. Doug Cheney registered the tying marker as 3:50 from Jim Rombough and Ken Dingwall. Barry Brownlee put Berwick in front with the winning tally as the clock read 7:27 from Neville and R. St. Pierre. Ken Dingwall banked the insurance marker from R. S. Pierre and Barry Brownlee at the 10:09 dot. The board showed Berwick leading 5 - 2 after Cheney fired his 2nd goal on a pass from Percy Brownlee at the 19:40 mark.

The final period was just over 5 minutes gone when Barry Brownlee rang up his second tally from Ken Dingwall. Percy Brownlee drew a round of applause when he scored unassisted after 7:25 minutes, the score Berwick 7 and Ingleside 2. The fact that Berwick scored six unanswered goals suggests that the freezing had actually worked.

If you can't make it to the NHL, then give yourself a treat, come to Finch and watch the SVIHL in action. Plan now to be present for all future games. We know you will be glad you came.

Dunbar Bruins clinch 1st place in Minor Hockey League

Last Saturday the Chesterville Record atoms visited Osnabruck Centre to help the Atom Aces celebrate their Winter Carnival.

In a solid close-checking game the teams traded goals in the first period, but were unable to score again, and the game ended in a 1-1 tie.

Chris Laflamme and Barry Fulton sent Gerry Schutte on his way to put the Record on the scoreboard. The Ace's David Leblanc assisted by Fred Ouderkirk and Eric Blair tied the game seconds later:

The Aces, in search of their initial win after two ties, were frustrated by the great goal keeping of David Carruthers. While at the other end Ace's goalie Perry Cryderman played brilliantly to keep the Record at bay.

After the close fought battle, both teams and children under 14, were treated to hot dogs and drinks, compliments of the Osnabruck Township council and employees.

In the Tyke division, Eric Thompson Electric moved their home game to Dunbar for the Dunbar Winter Carnival. No report has been received, so detailed scoring was not available. However we know that Marque Laflamme scored both his team's goals in a losing cause, as the Bruins defeated Thompson Elec., 4-2. Following the Tykes the Atom Bruins played an exhibition game against the Morrisburg Bees. Again no report is available.

Monday evening, the key game of the season in the Atom league had the front running Bruins visiting Fulton Bros., in a game that would decide first place. Bruins needed a win to lock it all up, while Fulton Bros needed this one to edge into first place and to follow it up with a win in the last game of the schedule.

The undefeated Bruins lived up to their reputation and downed Fulton's 3 - 0.

Coach John Phifer's charges got the winner in the first period as Curtiss MacMillan scored, assisted by P. Merkley. David Phifer and Robert Wood added insurance markers in the second. Fulton's, coached by Ray Gibeault, fought back but could not get the puck past Larry Beckstead, who played very steadily in goal for the Bruins.

It seems that the Bruin in Dunbar, both Atom and Tyke, have something in common with a certain Boston team — they play to win.

TEAM STANDINGS

TEAM	G	W	L	T	Pts
Bruins	5	3	0	2	8
Fulton's	5	2	2	1	5
Record	5	1	2	2	4
Aces	5	0	2	3	3

SCORING

Player	G	A	Pts
Pat Kelly	8	0	8
David Phifer	5	2	7
Curtis McMillan	3	1	4
Vernon Acres	3	0	3
Gary Elliot	2	1	3

TEAM STANDINGS

TEAM	G	W	L	T	Pts
Bruins	5	0	0	0	10
Thomp. Elec	6	2	3	1	5
Earl's Meats	5	0	4	1	1

SCORING

Player	G	A	Pts
Curtis McMillan	16	8	24
Donnie Servage	9	7	16
Garry Beckstead	10	3	13
Marque Laflamme	11	0	11
Glendon Shay	5	2	7

CARD OF THANKS

A sincere thank you to anyone who helped make my stay in Winchester Memorial Hospital pleasant. The cards, visits, gifts and flowers were most appreciated. Special thanks to the Rev. L. M. Ferguson and the Rev. D. L. Gordon for their calls; also thanks to Dr. H. W. Justus.

Mrs. Myles Merkley
22-1

IN MEMORIAM

In loving memory of my dear mother Mrs Catherine Merkley who passed away on Feb. 12, 1970.
The joy we shared together
The memories I hold dear
The love and happiness you gave me
Will always keep you near.
It broke my heart to lose you
But you did not go alone
For part of me went with you
The day God called you home.

Mr and Mrs Grant Beckstead and family
22

IN MEMORIAM

In loving memory of Charles S. Beckstead, who passed away Feb. 17, 1969.
The midnight stars are shining
Upon your silent grave,
Beneath it sleeps the one we loved
And the one we could not save.
Days of sadness still come over us
Tears in silence often flow
For memories keep you near us
Though you died two years ago.

Sadly missed by the family
22

QUOTATIONS

INVITED

CEMENT BLOCK BUILDING

Land and Contents of Finch Cheese Factory

PLUS

1969 ½ ton GMC Truck
1967 3-ton Chev. Van
1964 3-ton Chev. Stake

PHONE NUMBERS:

933-0441 933-6245 984-2956

21-1

Hold successful rally at Williamsburg

The IOOF Lodge, Williamsburg, sponsored a successful snowmobile rally on Saturday, January 30, with 94 entries. This was a full afternoon and evening event with the first of the snowmobiles getting away to a 35 mile run at at 12 noon.

A hot supper was served to 230 people in the lodge hall from 4 to 7 p.m. The group were entertained to a dance in the Legion Hall, Boucks Hill, where the winners were announced.

The first three trophies presented by the lodge were won by Al Cinnamon, Brockville; Wayne La Porte, Winchester; Bob Lavere, Winchester; with seven others winning close points for which they won good prizes. There were 30 other winners by a draw.

Donations were made by several area businesses.

Goldfield

Spend few days visiting in Barrie

Mr and Mrs Evert Termeer and sons Robert and Richard spent a few days in Barrie, visiting Mrs Termeer's parents, Mr and Mrs Bert Grasmeyer and other relatives.

Mr Alexander H. Gillies, M. Ed., Mrs E. G. Lillico and Mrs R. J. H. Wood of Ottawa, visited Miss Ellen Gillies, Mr Donald Gillies and Mr and Mrs Hector Gillies on Sunday afternoon.

Friends here of Mr Ralph Ouderkirk and family extend sympathy to them on the death of Mrs Ouderkirk whose funeral was held on Friday.

Elma

Miss D. McPherson honoured on birthday

Miss Donna McPherson was honoured at a birthday dinner at the home of her grandparents, Mr and Mrs Graham McPherson, on Saturday.

Mr and Mrs Melvin Dillabough are leaving on Wednesday for London, where they will visit Mr and Mrs Harold Brown for a few days, then accompany them to Florida for a holiday.

Friends of Mr Bert Casselman are sorry to learn that he is spending some time in the General Hospital, Kingston. We wish him a quick recovery.

Mr and Mrs Graham McPherson visited Mr and Mrs Hubert Casselman, Mr and Mrs John Casselman and Charles, at Brockville, on Saturday.

Mr Gerald Barkley, Guelph, and Miss Jean Barkley, Ottawa, spent the weekend with Mr and Mrs Egerton Barkley and Brian.

Miss Jean Armstrong visited Mr and Mrs C. M. Killen and girls, at Kingston, on Friday.

Mr and Mrs Bob Scott and girls, Ottawa, were recent guests of Mr and Mrs Egerton Barkley.

IN MEMORIAM

BECKSTEAD — In loving memory of a dear son and brother, Allan McMillan (Mack) who passed away Feb. 12, 1966.
When evening shades are falling,
And we sit in quiet alone,
To our hearts there comes a longing
If only he could come home.
Friends may think we have forgotten
When at times they see us smile,
But they little know the heartache
Our smiles hide all the while.

Mother, Dad, Sisters and Brothers.

Professional Directory

H. W. ALGATE, R.O.
OPTOMETRIST
Opens Office again in New Location for the Practice of Optometry in
CHESTERVILLE COMMUNITY HALL
THURSDAYS
BY APPOINTMENT ONLY
TELEPHONE P. J. GILROY'S 448-2807
May 71

MONUMENTS

Where You Buy the Best for Less
Satisfaction Guaranteed
No. 1 Granite Only
Cemetery Lettering

DWIGHT H. CROWDER
Williamsburg — Ontario
— Phone 535-2683 —
1 Mar 71

Clement Insurance Agency
Since 1893
GENERAL INSURANCE
Our knowledge and experience in Insurance enables us to give you a first class, prompt, efficient service.
JOHN CLEMENT
Chesterville — Ph.: 448-2598
Dec., 1970

MAC'S BARBERSHOP

Open Days:
Monday to Saturday
Open Evenings:
Tuesday and Friday
Closed All Day Wednesday

Bank of Nova Scotia Building
July, 1971

LICENSED AUCTIONEER
I solicit your attention:
I can give you a Complete, Business-like Sale Management Service. Costs no more.
R. HAROLD BROWN
— Cornwall, R.R. 2 —
Phone 932-7925, Area Code 613
Mar '70

JACK H. BUSH
GENERAL INSURANCE AGENT
Automobile
Fire — Casualty
Farm
Mutuals
AVONMORE and FINCH, ONT.
June, 1971

HAROLD D. POAPST
Insurance & Real Estate Broker
Representative
Grenville Insurance Co.
Automobile, Fire, Casualty, Etc.
Phone Us Collect
PH. 774-2602 — WINCHESTER
Aug. 71

DELBERT HUMMEL
Licensed Auctioncer for all kinds of sales, at reasonable charge, Chesterville. Dec. 71

LICENSED AUCTIONEER
Will handle all kinds of Farm or Household Auctions. Guaranteed results. Reasonable rates. Write or phone for dates at my expense.
DWIGHT TUPPER
CHESTERVILLE, RR1

Moving & Hauling
We are completely equipped to look after your commercial hauling and all local and long distance moving.
Consult us for rates — our prices are reasonable.
H. A. GREER, Prop.
CHESTERVILLE — ONTARIO
Apr 70

FOR COMPLETE INSURANCE SERVICE
Fire — Casualty — Life
Phone Collect
Biccum and McIntosh Ltd.
Chesterville
— Phone 448-2854 —
Oct. 68

Phone
Mrs Jessie Runions
RR2, Winchester Ph.: 448-2266
for
All Lines Co-op Insurance
or
Chesterville Co-op
Dec 70

SULLIVAN BROS.

General Contractors

* **Dozers**
* **Air Compressor**
* **Building Heaters**
* **Building Construction**
* **House Moving**

— Phone 448-2660 —
CHESTERVILLE

WANTED

USED RIFLES & SHOT GUNS
ALSO
ANTIQUE GUNS, UNIFORMS, ETC.
We Buy — Sell — Trade

BELGIUM
Box 653, Cornwall
ST. ANDREW'S WEST
on Hwy. 138
20tf

ROSS McCONNELL
(Successor to L. D. Wells)
MONUMENTS
Open Evenings and Week ends
Ottawa Street
Winchester - 774-3349
Ingleside,
Mrs. L. D. Wells

Enthusiasm ran high--

Weather fails to dampen carnival spirit

In spite of inclement weather which early in the day threatened to force a postponement of the winter carnival in Avonmore last Saturday, the day's program went off without a hitch, much to the pleasure of the sponsoring Sports Committee and all the many participants.

The carnival, which in its very program was one of the most ambitious ever attempted in Avonmore, was a success because of the involvement of the community. The enthusiasm engendered throughout the day was in itself a tribute to the sponsors and to the citizens who are becoming more and more community conscious.

With two hockey games scheduled in the morning worried officials wondered for a time how the depths of snow that covered the open air rink could be cleared in time. Reeve Lynden Hough, Finch, phoned from Finch offering the accomodation of Finch's fine new arena for a game. In that game the Avonmore lads, 10 years and under, downed the Finch boys by a 5-0 count.

In the game in Avonmore the visiting Monkland boys downed the local boys by a 2-1 count.

In the afternon there were plenty of free snowmobile rides for all the youngsters. Machines were provided by Earl Canham, Perry Tinkess, Garnet Robertson, Sterling Lang and Douglas Bush.

In spite of the bitterly cold winds throughout the afternoon, the broomball tournament among the young ladies of the community was a great attraction. Organizers were Mrs Sophie Blair and Mrs Carolyn Tinkess.

Miss Margaret Morrison directed the program of races for the younger set. Winners were as follows: Girls 6 years and under, Julie Robertson, Kim Robertson; 7 and 8, Ingred Veltheim, Lorie McElheran and Karen Markell; 9-10, Valerie Wert, Marion Flanagan and Gwen McMillan; 11-12, Brenda Henderson, Candy McIntyre and Cindy Rainey; 13-14, Elaine Leroux, Dawn Wert.

Boys 6 years and under, Dale Robertson; 7-8, Scott McIntyre; 9-10, Blake Henderson, John Hume and Colin Loewen; 11-12 John Kohne, Paul Bomhower; 13-14, Jimmy Wert; 15 and over, Brent Eamer.

At the Roxmore Public School a program of television and euchre paralleled the events going on in the great out-of-doors.

The ladies of the community had a busy time tending the "canteen" and preparing for the cafeteria supper. The supper started shortly after four o'clock as the youngster, thoroughly chilled and ready for nourishment, wended their way to the school. Posted prices on all food items suggested to the older folk that the prices that were being charged were those of a much earlier era. The facts were that much of the food had been donated and profits were not seriously considered.

At seven o'clock the teenagers downed the Avonmore Cuties in an exciting game of broomball by a 3-1 count. There were plenty of spills and more aching bones before the evening was out.

The carnival reached a high tempo with the Dell and Roger show in the school auditorium in the evening.

Mrs Sophie Blair expressed on behalf of the Sports Committee appreciation to the many who had co-operated and made the carnival a truly memorable one for all participants.

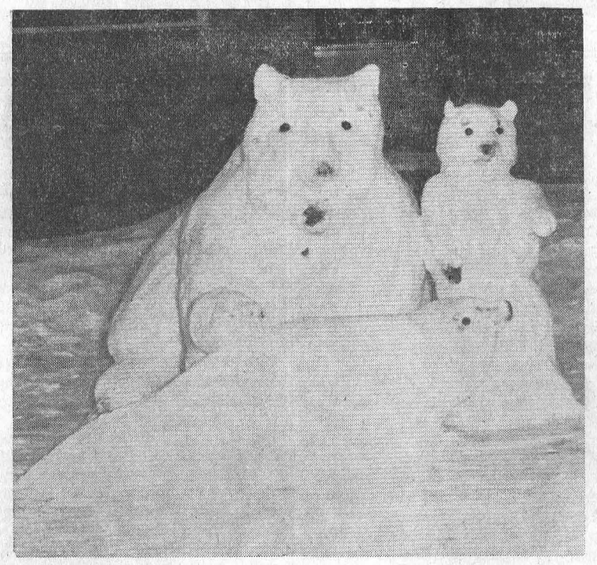

Award winning ice Sculpture — The above ice sculpture won first prize in the 1971 Chesterville Carnival. The sculpture was the first effort of Mrs Duane Hall and judges were impressed. Mrs Hall won a cash award for her entry in the contest. Second prize went to Francis Sharkey who also had an excellent entry according to the judges. — Record Staff Photo.

Goldfield

Attend 'Open House' of New Bank, Finch

Mr and Mrs D. A. Gillies, Miss Marguerite MacLean, Messers Hawley MacLean and Donald Gillies attended the "Open House" of the new Bank of Montreal in Finch on Saturday afternoon.

Rev. Wm. Sutherland conducted services in the Presbyterian churches of Finch and Crysler on Sunday, January 1st.

Mr Thomas Mallet attended the funeral of the late Mr Roy Lynch held in St. Bernard's' Church on Tuesday.

Rev. William Sutherland and Mr Elburn Shaver called on the families who attended St. Luke's Presbyterian church, Finch, on Tuesday.

Miss Vera MacLean visited at the home of Messrs Hawley and Malcolm MacLean on Sunday afternoon.

Misses Margeurite MacLean and Vera MacLean called on Mr Wm. Johnston, Mr and Mrs Fred Hoople, Mrs Lola Servage, who are patients in the Memorial Hospital, Winchester and some other friends there.

Friends here of Mrs Roy Lynch and family extend sympathy to them on the death of Mr Lynch, who died suddenly at his home. Funeral service was held on Tuesday at St. Bernard's Church, Finch.

Mr and Mrs Hector Gillies received news of the death of the late Mr John Christie of Maxville. Mr Chrisie died at the Glengarry Memorial Hospital on Saturday. The funeral service was held in St. Andrew's Presbyterian Church, Maxville.

Avonmore

Visits with father in Ottawa hospital

Mr and Mrs Bruce MacHugh and family, Bridgeway, Ont., spent a few days with Mr MacHugh's mother, Mrs John MacHugh and visited his father, a patient in the Ottawa Civic Hospital.

Mr and Mrs Gordon Rowley, Ottawa, were recent guests of Mrs Fraser MacRae.

Visitors with Mrs E. M. Miller and Mr and Mrs John E. Miller and family last week included Miss Lana Miller and Bruce Turner, Vancouver, B.C., Ernest Paul, Miss Irene Paul of Perth, and Mrs Sid Easterman of Ottawa.

Mr and Mrs Grant McRae, Ottawa, were recent visitors with the former's father, D. D. McRae, and brother Stuart McRae.

The following ladies attended the annual meeting of the Glengarry Presbytery in St. John's Presbyterian Church, Cornwall, Mrs Hugh Morrison, Mrs John Ferguson, Mrs J. A. Cameron, Mrs Fraser MacRae, Mrs Glenn McIntyre and Mrs Orland Kyle.

Mr and Mrs Ronald Tinkess and family, Elgin, Ont., spent Sunday with Mr and Mrs Jas. Tinkess.

Mrs Hugh Morrison, Misses Maragaret and Christena Morrison and Mrs Fraser MacRae spent Friday in Kingston.

Mr and Mrs L. S. MacRae visited on Sunday with Mr and Mrs Arthur MacRae and sons, Cornwall.

Mr and Mrs Ford Warner spent a few days with members of their family in Ottawa.

Mr and Mrs E. L. Filion visited on Sunday with Mr and Mrs Ralph Flath, Long Sault.

Miss Fern Theoret, Montreal, was a week end guest of Mr and Mrs Hubert Delaney and family.

Mrs Ross MacRae spent a few days in Alexandria with Mr and Mrs George Lefaivre.

Mrs E. M. Miller and Mrs F. MacRae spent a few days in Montreal with Miss Eleanor Yondau and Mrs Florence Damant.

Goldfield West

Recent visitors at Elma

Mr and Mrs Glendon Smith and family visited recently with Mr and Mrs Donald Dillabough of Elma.

The sympathy of this community is extended to the family of the late Roy Lynch who passed away last Saturday. The funeral was held on Tuesday.

Butch Foley of Toronto spent the week-end at his home here.

Mrs Muriel Jay is spending some time with Mr and Mrs Moffatt at Chesterville.

Mrs Geo. Smith is visiting with Mrs Fay Droppo, Chesterville, who has been ill.

Mr and Mrs Kevin Foley, Ottawa, visited with Mr and Mrs Bernard Foley, Paul and Marion.

Mrs Harold Marcellus and Mss Carol Marcellus of Ottawa, visited on Saturday with Mrs Muriel Jay at Chesterville.

HEARING AIDS DISCOUNT PRICES

We will allow you the salesman's commission of $100 to come to our office.

Our aids have the new noise suppressor to use in crowds and runs for 800 hours on a single battery.

Phone 774-2606 for a free trial

SUMMERS' HEARING AID CENTRE WINCHESTER, ONTARIO



YOU'LL DRIVE SAFER WITH INSURANCE

Auto accidents may involve yourself or others. For complete safety from financial loss, you need both accident and liability insurance if you drive a car.

Protect yourself by seeing us for low-cost coverage.

WE HANDLE ALL TYPES OF INSURANCE

FRED S. COONS INSURANCE

Home — Business Automobile — Farm — Life

— Phone 448-2398 —

CHESTERVILLE



GORDON McINTOSH

Sales Service

— PHONE 987-2923

CRYSLER ONTARIO



HALLMAN SILOS

8 TYPES

- Regular corrugated stave
- Thick corrugated stave
- Poured concrete with 6" wall.

HALLMAN SILOS LTD.

HOUGH BROS.

— PHONE 984-2622 —

Finch Ontario

Brighten This

SPECIAL VALENTINE'S DAY

With Flowers

See Our Wide Selection of Plants and Flowers

DIAMONDS ARE FOR ALWAYS

WINTER HEART

BLUE DIAMOND from GEM

DUPANTE FLOWERS & GIFTS

— PHONE 448-2060 —



Fred says...

HE WILL GIVE

FREE

50 Gallons of Gas

on any

USED CAR OVER $500.00 SOLD IN THE MONTH OF FEBRUARY

ALL USED CARS HAVE BEEN CUT TO THE BARE BONE

Come See Our Selection!

WERT'S GARAGE LIMITED

CRYSLER — 987-2179 — ONTARIO

OPEN EVERY WEEK NIGHT TIL NINE

YOUR PONTIAC-BUICK MEN:

CHARLIE BRYDGES, DICK WERT, JERRY LEDUC AND FRED SMTIH

FARMERS

FREE preparation of your Basic Herd application, with your 1970 Tax Return.

*** CONTRACT IF YOU DESIRE**

*** NO ADVANCE PAYMENT**

*** SERVICE THROUGHOUT THE YEAR**

— No Tax Return Too Small Or Too Large —

STATEMENTS AND REPORTS AS REQUIRED

HARVEY & SHEPPARD REG'D

Box 310 — Winchester Ontario

Winchester — 774-2738

Ottawa - 733-5509 — Kemptville - 258-2781

JANUARY — FEBRUARY

SPECIALS

CELEBRATING OUR JAMESWAY "FIRST ANNIVERSARY"

WE ARE OFFERING UNBELIEVABLE LOW PRICES ON THE PURCHASE OF

- **THE NEW ULTIMATE POSITIVE DRIVE SILO UNLOADER.**
- **THE LATEST NEW BELT FEEDER FOR IN THE MANGER FEEDING.**
- **THE ONLY CHAIN BARN CLEANER THAT MOVES AT 21 FT. PER MIN.**
- **THE LATEST DESIGN OF THE SHUTTLE-STROKE BARN CLEANER FOR A SINGLE GUTTER.**
- **THE ALL NEW FAN-JET VENTILATION SYSTEM FOR POULTRY, HOG OR DAIRY BARNS.**
- **AROUND THE BARN PIPELINE MILKING SYSTEMS, COMPLETE MILKING PARLOURS, MILKER STALLS AND FEEDING SYSTEMS.**

BYERS BUILDING SUPPLIES

Phone Edsel — 821-1562 (after 6 p.m.)

44-82182 Chesterville 448-3318

TRADE NOW!

FOR THE BEST DEAL EVER

AS THE GENERAL MOTORS STRIKE IS NOW OVER WE ARE IN A POSITION TO TAKE ORDERS FOR THE NEW 1971 CARS

There are still a number of used cars to choose from, such as —

1967 Pontiac Grand Parisienne — 4-door HT, Fully equipped. Lic. No. 13018H.

1968 Chevelle S. S. 396 — 2-door, 4-speed Standard, Wide Ovals, Radio, One Owners. Lic. 17760H.

Financing on the Spot through G.M.A.C or Bank of N. S.

For Prompt and Courteous service contact

A. & R. GREGOIRE AUTO LTD.

SALES REPRESENTATIVES: Hector Deguire, Richard Wagner and Sheldon Robinson.

Embrun: 443-2885/42 — Ottawa: 237-0870

EMBRUN — ONTARIO

RECONDITIONED USED TRACTORS MUST GO!

B-414	$1895.00
B-414	$1895.00
B-275 with Loader	$1595.00
B-250	$ 995.00
624	$3375.00
B-275	$1295.00
B-275	$1395.00
100, with loader	$ 895.00
Super A	$ 495.00
Farmall C	$ 575.00
Farmall M	$1075.00
504, with Loader	$2875.00
Massey 50 Diesel	$1575.00
Nufield 465, with Loader	$2950.00

ALSO 20 USED SNOWMOBILES, RECONDITIONED AND 30 DAY 50-50 WARRANTY

CARL-DON EQUIPMENT

— PHONE —

CHESTERVILLE — 448-2166 MOUNTAIN — 989-2049

USED CARS

1969 FALCON — 4 Door Sedan, V-8, Aut. Radio, Heavy duty, LD, Like new Lic. 13437H.
PRICE **$2,000.00**

1969 CHEV ¾ Ton Pick-up —V-8 350, 4-Speed, Trans. Heavy Duty, Low Mileage, One Owner, Lic. 93435E
PRICE **$2275.00**

1967 GALAXIE 500 — 2 Door, HT, Two tone, 392 V-8, Aut. Radio, Very Sharp, One Owner, Lic. 15951H.
PRICE **$1695.00**

1967 FAIRLANE — 4 Door, Sedan, V-8, Radio Orange Paint, Lic. 93435E. One Owner.
PRICE **$1295.00**

1966 FORD CUSTOM — 2 Door, Sedan, 6 cy.l Aut. Lic. 65030E.
PRICE **$1095.00**

1966 GALAXIE 500 — 2 Door, HT, 392 V-8 Radio PS, PB, Heavy Duty, Top Shape, Lic. 46745J.
PRICE **$1250.00**

1966 CHEV BISCAYNE — 4 Door, Sedan, 6 cyl., Aut. New Paint Job, Lic. 157305
PRICE **$895.00**

1966 METEOR MONTCALM CONVERT. — 390, 2-V, Fully Equipped Bucket seats, Floor shift, Aut., Lic. 15244H
PRICE **$1,000.00**

1965 CHEV STATIONWAGON — V-8, Aut., Radio, Excellent Shape, Lic. X50580
PRICE **$850.00**

BOURGIE - LEPAGE AUTOMOBILES

FORD DEALERS

Centre Town

EMBRUN — ONT.

— 443-2942 —

Ottawa 236-4989 —

Intermediate hockey-

Royals and Saints goalies duel in close game

All systems read 'Go' as the Berwick Royals and St Andrew's Saints, of the Seaway Valley Intermediate Hockey League waited for the zero hour at the Community Arena in Finch on January 31st.

With the countdown proceeding normally, the ignition and blast-off occurred at 8.10 p.m. The pattern for the evening was formed early and the fans thrilled as Murphy and Spinner, the opposing netminders put on a superb display throughout a scoreless first period. Berwick broke the St Andrew's barrier at the 2.47 spot in the second period as Doug Cheney waltzed in to beat Spinner unassisted with a low drive to the corner. Andy St Pierre caught the Saints off balance and scored the Royal's second goal from Osborne Shaver just 80 seconds later. Tension increased as St Andrews poured shot after shot on the Berwick net and the effort temporarily backfired when Osborne Shaver scored from John Gove as the clock read 14.20. Terry Riley roamed down range and registered No. one goal for the Saints at 14.35 from T. Hatfield. At this spot as an added attraction, Rombough and Hess stirred up moon dust as they engaged in roughing and were escorted to the calaboose to reflect on the error of their ways. The score showed Berwick 3 and St Andrews 1 as the session ended.

The tide began to turn as Jerry Dube made it two for the Saiints at the 9.00 minute mark and Berwick got No. 4 from Brian Lampie and Andy St Pierre just 50 seconds later. As the Saints and Royals increased the pressure, the goalers went into kinks as they saved from every angle. Terry Riley made the score 4-3 as he banked the disc for St Andrews at 10.15 and Arlie Desnoyer tallied at 13.10 for a 4-4 reading. The Saints were awarded 8 of the 14 penalties of the game.

Roxborough Agricultural Society --

Maldwyn Watkins elected president for '71

At the annual meeting of the Roxborough Agricultural Society held in the Avonmore Fire Hall last Saturday afternoon, Maldwyn Watkins was elected president. Mr Watkins succeeds Glenn McIntyre. Donald Cumming was named first vice-president and Earl Canham, secon-vice.

M. F. McRae was re-appointed as secretary-treasurer.

Mr. McIntyre and Mr. McRae in their annual reports reaffirmed the fact that the 1970 edition of Avonmore Fair, held last Aug. was a very successful one. In several classes, especially in the livestock, entries were up considerably. Gate receipts increased from the previous year.

Appreciation was expressed to all those who had contributed in many ways to the success of the Society's operation in 1970.

Dates for the 1971 Fair in Avonmore were set for Friday and Saturday, August 20th and 21st.

Mr. McRae will represent the Society at the annual meeting of the Ontario Association of Agricultural Societies Concention in Toronto later this month. Mr. Watkins was named a delegate but declined the appointment.

A committee was appointed to meet with the Avonmore Sports Committee to work out areas of cooperation for tthe two groups.

Plans call for a lighted ball field on the fair grounds for the coming season. The Sports Committee will be approached to give leadership for a ball tournament the week end of August 20 and 21st.

The Society went on record as being whole-heartedly in favor of continuing its support of 4-H Calf Clubs Achievement Day Program. Members noted with pleasure that last year the three calf clubs in the Township of Roxborough had an increased enrolment, as noted by a substantial increase in prize money.

There was considerable discussion in regard to the cattle shows. The president indicated that he will call a meeting within the next few weeks to discuss a revised prize list.

Jack H. Bush, general manager and grounds superintedent, outlined some projects which should be undertaken in preparation for this year's fair. Members present favored a series of "bees" to put things in good condition.

Directors re-appointed are as follows: Hector Bazinett, W. J. Beauchamp, Duncan Bethune, Jack Bush, D. D. Cameron, W. M. Campbell, Earl Canham, Steward Crawford, George Crites, Donald Cumming, Emery Dingwall, John Ferguson, Leonard Ferguson, Linton Fraser, Calvin Grant, L. R. Hanley, Ralph Mac kenzie, Clifford MacRae, J. L. McIntosh, Glenn McIntyre, John McIntyre, Gordon MacRae, Maldwyn Watkins, and Sesel Wert.

Morewood

Sunday guests at Mattice home

Mrs Nellie MacLean, Mrs Fern Lockerby, Mr and Mrs Claude Bennett of Ottawa, were guests with Mr and Mrs Walter Mattice on Sunday.

Mrs James McMillan, Belleville, is spending this week with her sister, Miss L. Swerdfeger.

Mr and Mrs Bill Smirle and family, Ottawa, were week-end guests of Mr and Mrs Milan Smirle.

Mr and Mrs Harry Hutchinson and family spent the week-end with Mr and Mrs Mac Hutchinson.

Mrs Nora Dyer, Mrs Harold Stewart, Mrs E. A. Thompson and Mrs Cecil Arbuthnot left on Saturday on a bus trip to Florida.

A number from here attended the 60th wedding anniversary of Mr and Mrs Jake MacLaughlin at Chesterville on Sunday.

KITCHEN CORNER



For that extra special touch for Valentine's Day, give a very personal touch to that desert, for that party or dinner.

Sweet Heart Cherry Cake

CAKE —
- 1 cup sifted flour
- 1 tsp. baking powder
- ½ cup milk
- 1 tablespoon butter
- 1 teaspoon vanilla
- 2 eggs
- 1 cup sugar
- Dash salt

Sift together flour and baking powder. Heat milk, butter and vanilla to scalding. Beat eggs till thick and foamy, gradually add sugar, beating until well blended. Add salt and beat thoroughly. About 4 minutes.

Quickly add sifted flour mixture; stir until just blended. Blend in milk mixture. Pour into a 9" round pan, lined with waxed paper. Bake at 350 degres for 35 minutes. Cool.

FILLING —
- 1 pkg. vanilla pie filling mix
- 1½ cups milk

Make pie filling according to directions on package, using only 1½ cups milk. Cool.

TOPPING —
- 1 can cherry pie filling
- 1 cup heavy cream, whipped

TO DECORATE —

Split cake in two layers. Spread filling over bottom layer of cake and replace top. Spread cherry topping over top of filled cake. Outline the shape of a heart with whipped cream on top.

Sugar cookies - Heart Shaped
- 1 cup shortening
- 1 cup sugar
- 2 eggs
- 2 tsp. vanilla
- 2½ cups flour
- 1 tsp. baking soda
- 2 tsp. cream of tarter
- 1 tsp. salt

Cream shortening, add sugar gradually, mix well; add eggs and vanilla and beat until light and fluffy. Sift together dry ingredients and add. Chill dough thoroughly. Roll ¼ inch thick on lightly floured board; cut with heart-shaped cookie cutter. Bake on cookie sheet in a 350 degree oven until lightly browned.

Note: If desired ice the cookies with butter icing and decorate with heart-shaped candies.

Fluffy Raspberry Pie
- 1 cup raspberries
- 1 package raspberry jelly
- 1 cup boiling water
- ½ cup boiling water
- 2 tsp. lemon juice
- ½ cup whipped cream
- 1 baked 9" pie shell

Dissolve jelly in boiling water. Add water. Add sugar to raspberries and let stand 15 minutes. Drain berries and add juice. Chill until partially thickened. Whip until fluffy. Add lemon juice; fold in whipped cream and raspberries. Turn into baked pie shell and chill until firm. Garnish with whipped cream.

Dunbar

Spends few days visiting at Blossom Park

Mrs Grace Froats spent a few days with Mr and Mrs Glendon Froats and family, Blossom Park.

Mrs Lois Whittaker, Shelley and Tracey, of Williamsburg, spent Thursday afternoon with Mr and Mrs Ralph Barkley.

Mr and Mrs Jim McMillan were supper guests on Sunday with Mr and Mrs Ken Merkley of Nation Valley.

Mr and Mrs John Witteveen spent Saturday evening with Mr and Mrs Martin Witteveen and Scott, of Orchardside.

Nation Valley

Visits relatives in Western Ontario

Mr and Mrs Robert Larose and family visited relatives in Western Ontario over the weekend.

Mrs Orlin Barkley and Mrs Mahlon Whitteker, Winchester, visited Mr and Mrs Dwight Baker and family, Mr and Mrs Irwin Baker recently.

Mr and Mrs Jim McMillan, Dunbar and Mr and Mrs Harold Merkley and Steven, Chesterville, were Sunday night supper guests of Mr and Mrs Kenneth Merkley.

Congratulations to Mr and Mrs John Vreeman on the birth of their son born January 25th.

Mr and Mrs Lloyd Merkley and Douglas, Miss Eileen Merkley, Mr and Mrs William Coulthart, Ottawa, were dinnes guests of Mr and Mrs Morris Dewe, Cornwall, on Sunday.

Mr and Mrs Edwin Forward and family visited Mr and Mrs Malcollm Moran, Brinston, on Sunday.

FARMERS
$AVE DOLLAR$
THE ONLY WAY IS WITH
JAMESWAY
JAMESWAY
COMPLETE LINE OF STABLING EQUIPMENT
* Pipeline Milkers
* Milking Parlors
* Transfer Systems
* Vaccum Pumps
* Al Milking Access.
* Complete Flex-Auger Systems
* Chain Barn Cleaners
* Shuttle-Stroke Cleaners
* Auger Type Cleaners
* Complete Ventilation, Plus the All-new Fan Jet Ventilation System.
* Latest System of Belt Feeding, in front of Cows. Two Types of Auger.
*Bunk Feeders.
*Ritchie Heated Fountains.
* Rubber Flighting Conveyors.
POULTRY EQUIPMENT
Everything from Electric Brooders to Laying Cages.
HOG EQUIPMENT
Everything from Di-Angle Panelling to Sow Tie Stalls
SILO UNLOADER
The Only Positive Drive, Totally Suspended Unloader that has been proven Highly Successful.
WE HANDLE THE FINEST POURED CEMENT SILO BEING BUILT IN THIS AREA. ANY SIZE FROM 16' TO 24'
FOR PROMPT RESULTS
BYERS BUILDING SUPPLIES
Phone 448-2182 Phone Edsel
Phone 448-3318 821-1562 Even.

WINTER-TIME SPECIAL
Now You Can Have That Bathroom You Have Always Wanted
We Can Do the Inside at a Savings to You
THREE-PIECE BATHROOM
(complete with fittings)
White $175.00
Colour $240.00
20% OFF ALL PIPE AND FITTINGS
Complete Line of Deep & Shallow Well Pumps & Softeners
COLEMAN & BROCK FURNACES
EAVESTROUGHING — ROOFING — PLUMBING
LYLE HEAGLE
Phone 448-3296 Chesterville On.t
17tf

WINCHESTER MANAGEMENT & CONSULTANTS
WE SELL SERVICE
INCOME TAX, WILLS, ESTATES, PARTNERSHIPS and BOOKKEEPING and ACCOUNTING
P.O. Box 518
C. HILL
Phone - Winchester 774-2439

TRY OUR
PIZZA
— also —
FLAVOR-CRISP
CHICKEN
Country Kitchen Restaurant
PHONE 774-2417 WINCHESTER

WANT ADS PULL

PLANNING A SALE?
If there's a sale in your future let experience guide you.
For further information contact:
GORDON ROSS
AUCTIONEER
ph. 537-2289, Ingleside
51-tf



Increasing your living space? You can quickly install clean, flameless SUPPLEMENTARY ELECTRIC HEATING for less than it costs to extend your present heating system. There are many heating units to choose from — contact your qualified electric heating contractor or:
your hydro
LIVE BETTER ELECTRICALLY
VILLAGE OF CHESTERVILLE HYDRO SYSTEM

ORNAMENTAL IRON WORK

Railings — Columns
Interior and Exterior
RAY'S WROUGHT IRON
Phone 774-3025
(after 5)
WINCHESTER, ONT.
May

BOWLING

NEWS

BUSY MATRONS

Ladies' High Single — Leola Byers 241, Gladys McLaughlin 237, Gladys Smith 235, Louise Droppo 235.
Ladies' High Triple — Pat Monast 613, Cassie Dillabaugh 593, Leola Byers 590.
Team Standings — Sharon C. 90, Anne 73, Ella 70, Gladys 57, Sharon S. 55, Velma 54.

NEWINGTON THURSDAY NIGHT LADIES

Ladies' High Singles — Joyce Helmer 291, Lillian Steele 210, Joyce Helmer 208.
Ladies' High Triples — Joyce Helmer 693, Grace Donnelly 491, Janet Filion 487.
Ladies' High Averages — Verla Gallinger 203, Joyce Helmer 194, Carolyn Russell 181.

DEFENDERS

Ladies' High Single — Lila McMillan 284.
Ladies High Triple — Lila McMillan 634.
Men's High Single — Loran Brooks 274.
Men's High Triple — Dale Whitteker 671.
Team Standings — Elizabeth 70, Gil 68, Alex 62, Goldie 61, Barbara 59, Marion 58.

Wednesday Afternoon Ladies League

Ladies' High Single — Pat Monast 286, Glenna MacIntosh 239, Barbara Leadbetter 229.
Ladies' High Triple — Pat Monast 654, Maria Shane 594, Helen Moran 588.
Team standings — Glenna MacIntosh 79, Betty McIntosh 78, Helen Moran 73, Marlene Stewart 64.

Community Bowling League

Men's High Single — Gordon McLaughlin 288.
Men's High Triple — Gordon McLaughlin 767.
Ladies' High Single — Edythe Cameron 291.
Ladies' High Triple — Edythe Cameron 740.
Team standings — Harold 77, Russel 75, Bob 70, Gord 69, Lorne 66, Earl 63.

Berwick Wed. Night League

Ladies' High Single — Lois Montgomery 216.
Ladies' High Triple — Mary Grady 553.
Men's High Single — Leonard Kearns 273.
Men's High Triple — Leonard Kearns 775.



Spacemen, Cupids and Wolves were out in force at Osnabruck Centre's annual Winter Carnival. Just in case you don"t recognize those pictured above here they are from the left: Cheryl Zeran, Barry Zeran, Becky Zeran, Sandra Zeran, Darren Cryderman, Glenda Rutley, Lisa Duprau, Debbie Slykhuis, Karen Zeran, Beverly Eamer, David Dafoe and Elliott Van Emond. — Staff Photo.

CONSERVATION —
(continued from Page 1)

ed negotiations were being carried out for the purchasing of the Crysler and Spencerville dams which are presently privately owned and which are being phased out of operation by their owners.

The Authority approved a budget of $14,875.00 to be levied against the constituent municipalities in 1971. This is the net amount after government grants are received.

It was decided to ask the Conservation Authorities Branch for approval for preliminary engineering for channel improvements on the main Nation River above Chesterville. The firm of R. M. Kostuch Associates Ltd., Brockville, was appointed to undertake thi sengineering if approval is received.

Mr Tony Jennings of the Conservation Authorities Branch presided for the election of officers and addressed the representatives. He spoke of the role Conservation Authorities would play in the future of Ontario, and hoped the Plantaganet rock cut and the proposed channel improvements above Chesterville would be the start of many projects to be undertaken by the Authority to improve the river.

SENIOR CITIZENS —
(continued from Page 1)

mittees are to be named:

It was decided to hold meetings every Wednesday at 2 p.m. at the Legion Hall and every senior or retired citizen is welcome. Members are urged to bring along any game they would care to play, partners should be plentiful.

Mr George Crawford agreed to be chairman of the transportaton committe. If any person needs a drive George should be contacted.

It is anticipated the Legion hall will be filled on Wednesday afternoons with an enthusiastic planning committee planning somethings enjoyable for everyone.

DIED

MONHAY — Harriet Atkin Monhay, daughter of Mr and Mrs Andrew Kirk, was born in Gallingertown, Ont., on Mar. 18th, 1882.

In 1926 she was united in marriage to Ephraim Monhay, and two years later they left for Cuba where they were engaged in mission work. Two years later, because of ill health, they returned to Canada. After living in Edmonton for a while, they moved to Victoria where they lived for several years.

Finally they returned to Three Hills to spend the remainder of their days near her relatives. She was predeceased by her husband, Ephraim in Dec., 1968 and passed away in a Calgary hospital on January 16th, 1971, after an illness of 2½ years.

She is survived by their son Ralph, and one grandson of Vancouver; one brother, Fergus Kirk and one sister, Jessie Hanna, both of Three Hills.

ANNOUNCEMENT

Mr and Mrs Wilfred Lannin, Winchester, announce the forthcoming marriage of their daughter, Bonnie Belle to Steven George Hummel, son of Mr and Mrs George Hummel, Chesterville. Marriage to take place at 3 p.m., March 13, at Winchester United Church. 22-1

ANNOUNCEMENT

Mr and Mrs Edgar Brunet, Lemieux, are pleased to announce the forthcoming marriage of their daughter, Marie Bernice to Lorne Eric Bailey, son of Mr and Mrs William Bailey, Kemptville. The wedding will take place in St. Joseph's Church, Lemieux, on March 6, 1971, at seven o'clock in the evening. 22

Mainly About People

Mr and Mrs Jack Bush and family, Avonmore, were supper guests on Saturday evening with Mr and Mrs Ewart Stoddart and Basil.

The Reverend E. Earle Ea... vice president of S. Dundas ... isterial Assocaton, participated in a meeting of the association at Morrisburg last Monday.

The Morewood Presbyterian W.M.S. met for the regular monthly meeting Tuesday afternoon at the home of Mrs Art Koolwine.

Members of the Junior church at St. Andrew's in Chesterville and at Dunbar Presbyterian Church received attendance tokens in connection with Youth Sunday services.

COMING EVENTS

* * * *

DUNBAR SNOWMOBILE RALLY

The Dunbar Snowmobile Rally sponsored by Dunbar Rink Association will be held on Saturday, Feb. 13. $5.00 entry fee includes: Rally in Afternoon, Bean Supper in Chesterville Legion Hall - -5.30 to 8.30, Dance and Bar for evening (21 and over. Prizes — $35, $25, $15, $10, $5. Tickets available from Dunbar members and at Dunbar Generall Store. 22-3

SNOWMOBILE RACES

Snowmobile Races sponsored by Newington Recreation Committee will be held in Newington on Saturday, February 13 at 2 p.m. All classes, stock and modified. Admission: Adults $1.00; Children under 12 free. 22-3

EUCHRE

A euchre will be held on Friday, Feb 12 at 8 p.m. in the Gym of Morewood Public School in aid of Winchester Hospital Auxiliary, Morewood Branch. Everyone welcome. Ladies please bring lunch. 22-1

WEDDING ANNIVERSARY

A 25th Wedding Anniversary honour of Mr and Mrs Charles Brydges will be held at the Crysler Pavilion on Saturday, Feb. 13. Orchestra "The Country Dreamers." Lunch served. Refreshments. Everyone welcome. 22-2

ANNUAL MEETING

The Annual Meeting of the Stormont Pork Producers will be held in the Board Room of the Department of Agriculure and Food, Cornwall, Ontario on Feb. 18th at 1.30 p.m. Visitors welcome. Guest speaker to attend.
Pres., Geo Baker
Sec., Wm. Maginnis. 23-2

"SERMONS FROM SCIENCE"

Coming to NDDHS on Tuesday, February 23, 1971, 2 to 3.30 p.m. "Sermons From Science." Popular Pavilion from "Man and His World" presents the provocative new film "Primative Man In The Modern World". Keith Price and Bob Yorgey, former pharmaceutical and Secondary teachers, respectively will accompany presentations and conduct a question and answer period. All students welcome. Sponsored by the Student Bible Club. 23-2

SOCIAL EVENING

Chesterville Legion will hold a Social Evening on Saturday, February 20, 1971. All couples over 21 years of age welcome. Music by the "Imperials". 23-2

"NOTHING BUT THE BEST FOR BABY"

Fitted Crib Sheets, Diapers, Gowns, Infant's Socks, Plastic Pants, Quilts, Gift Sets
Thermal Blankets, Stretch Slims, Bottles, Knitted Sets, Sweaters, Comforters, Bath Tubs

Magazines - Novels - Comics

Let us order a Mary Maxim Rug Kit for you. Come in and see our pattern book.

GOODS TO EMBROIDER
GOOD CHOICE OF PATTERNS IN PILLOW CASES — TABLECLOTHS — RUNNERS — SMALL CLOTHS— ALSO COMPLETE STOCK OF COLOURS IN EMBROIDERY COTTON — NEEDLES — HOOPS — TRANSFER PATTERNS

VALENTINE CARDS FOR ALL

OUR NORTHLAND WOOL SPECIAL
@ .58c SKEIN — STILL AVAILABLE MANY GOOD SHADES FOR YOUR KNITTING NEEDS

MORIARTY'S
THE FAMILY DEPARTMENT STORE
Chesterville, Ont. Phone 448-2354

DOG TAGS

Dog Tags are now available at the Clerk's Office. Dog owners are asked to pick up their tags immediately.

G. L. GRAHAM, CLERK,
Village of Chesterville. 22-2

Pork Shoulder Roast	lb. 43c
Peameal Bacon (by the piece)	lb. 69c
Thrifty Bacon 4 - 1 lb. pkg.	$1.00
Boston Blue Fillets 5 lb. box	$1.79
Salmon Chunks 3 lb. avg.	lb. 89c
Side of Pork (Cut and Wrapped)	lb. 39c

EARL'S MEATS
Phone 448-2324 Chesterville, Ont.



SEE IT AT:
NEWINGTON BAPTIST CHURCH
Sunday, Feb. 14, 1971
8 p.m.
EVERYONE WELCOME



S. G. BLACK FUELS LTD.
— Phone 774-2109 —
WINCHESTER — ONTARIO

SERVICE STATION OPEN THIS SUNDAY
FYKE'S
* * *
To accommodate the driving public, one service station will be open every Sunday.

FINE FOODS AT LOW PRICES

SPECIAL DISCOUNT

Save 47c
Salada Rise & Shine Orange Drink, 6 .....
Save 47c
Betty Crocker Cake Mix, 19 oz., 3 .....
Asst'd Dutch Cookies, 3 .....
De Monte Fancy Tomato Juice, 48 oz., 3 .....
Allen's Apple Juice, 48 oz., 3 .....
Robin Hood Cake Mix, 19 oz., 3 .....
Pantry Shelf Choice Tomatoes, 48 oz., 3 .....
Kik, Orange Crush, Ginger Ale, 30 oz. btl., 6 .....
$1

COOKING ONIONS, 3 lbs. 29c
FRESH CARROTS, 3 lb. bag 29c
LARGE GRAPEFRUIT 5/49c
FLORIDA ORANGES, large size, doz. 49c

Fresh Cracked Eggs, 3 doz. .....
Save 35c
Fresh Bread, 24 oz., 5 .....
Save 29c
Clark's Asst'd. Stew, 14 oz., 3 .....
Libby's' Tomato Juice, 19 oz., 6 .....
$1

V-8 SPARE RIB SAUCE 53c
AYLMER TOMATO OR VEGETABLE SOUP, 10 oz. 12c
WONDER BANQUET BREAD ..... 6/$1
WHITE SWAN BATHROOM TISSUE, 4 rolls 55c

PEANUT MALLOW COOKIES, 40 ..... 89c
AYLMER FANCY PEAS OR NIBLETS KERNEL CORN, 14 oz., 4 ..... 88c
Save 20c
WIZARD AIR FRESHENER, Spec. 39c
CHRISTIE PREMIUM CRACKERS, 1 lb. 39c
CATELLI READY-CUT MACARONI, 2 lbs. 39c
SQUIRREL PEANUT BUTTER, 16 oz. 49c

SPECIAL!
BY POPULAR DEMAND
Maple Leaf, 1 lb. Bacon ..... 69c lb.
Maple Leaf Smoked Cottage Roll ..... 69c lb.
Burns Weiners or Daisy Bacon ..... 39c lb.

Salt Pork or Pork Sausage ..... lb. 49c
Pork Hocks or Pork Spare Riblets 3 lbs./1.00
Bologna 3 lbs./1.00
Burns Skinless, defatted, ready-to-eat Ham 69c lb.

Blade Roast Beef .....
Beef Hamburg .....
Butt Pork Chops .....
Lamb Chops .....
Smoked Bacon .....
59c LB.

Boston Blue Fillets, 5 lb. Box $2.09

- MANY MORE INSIDE FEATURES -
GET FREE GIFTS WITH 3-STAR STAMPS

STORE HOURS: Mon., Tues., Wed.: 8 a.m. - 6 p.m.
Thursday: 8 a.m. - 9 p.m.; Friday: 8 a.m. - 10 p.m.
Saturday: 8 a.m. - 9 p.m. We Deliver.
Phone 984-2270 Finch, Ontario

Leduc's

NEW SKIDOOS
1971 MODELS

2 Elans, Electric, 12 HP	now $645.00
1 Olympic, 15 HP	now $645.00
2 Olympic, 20 HP, Electric	now $825.00
4 Olympic, 399 cc, 24 HP, Manual	NOW $835.00
2 Nordic, 24 HP, Manual	now $925.00
1 Nordic, 24 HP, Electric	now $1025.00
1 TNT, 292 cc, 15" Track	now $775.00
1 TNT, 440 cc, 18" Track	now $1025.00
3 Mark I Cutters	now $125.00
5 Mark II Cutters	now $140.00

USED SKI-DOOS

1 1967, 14.5 HP, was 395.00	now $299.00
1 1968, 16 HP, Electric, was $495.00	now $399.00
1 1969, 12.3 HP, was $395.00	now $299.00
1 1969, 18 HP, SS, was $495.00	now $399.00
1 1970, 18 HP, was $525.00	now $475.00
1 1970, 24 HP, Nordic, was $695.00	now $625.00
1 1970, 24 HP, Nordic, Electric, was $795.00	now $725.00

We have 79 Snowmobile Ski-Doo Suits left yet. Some as low as 1/2 Price. While they last.

HELMETS - BOOTS - MITTS - GOGGLES
All reduced to go. Drop in and make us an offer while stock lasts

Bogart Motor Sales Ltd.
YOUR AUTHORIZED DATSUN SALES & SERVICE
PHONE 448-2488 CHESTERVILLE

This is the year of the Cat

'Arctic Cat' SNOWMOBILES

NEW MODELS JUST ARRIVED
* 28 HP PUMAS
* 20 HP PANTHERS
* KAT KUTTERS

— SPECIAL —
640 cc PUMA
Modified

LORNE ACRES FARM EQUIPMENT
Winchester
774-2643