WINCHESTER PRESS

VOL. 76. No. 14. WINCHESTER, ONT., THURSDAY, AUGUST 15th, 1963. PRICE 10 CENTS

Village Dump Battle

Declare War On Rats

Council Contracts Pest Control Firm

"Rats," said one of the Councillors, and the rest of the members joined in the chorus, "Rats, Rats, Rats."

No reflection on the town citizenry, of course, but Council members are faced with another problem in ridding the dump premises of the multiplying rodents. According to Town Foreman Reg. Freeland the rat population at the village dump just south of the town continues to grow. The situation, despite attempts to control it, is apparently out of hand. So Council has stepped in with what may be a good move to rid the dump of at least "most" of the rats.

Quinte Pest Control Company, which specializes in this sort of thing, has been contracted at $18.00 per month to look into the situation and, better still, to kill off the rats. Just how the company will go about this man-sized task is not known. Representatives of the company say they can do the job and Winchester Council members are hopeful for an improvement in the rat situation at the village dump. The modern day Pied Pipers are expected to get on with the job without delay.

Concern for proper sanitary conditions and the possible spread of disease by the rodents were what spurred Council to take immediate action.



—Press Photo by Daykin.

Mr. and Mrs. Brian E. "Bud" Raistrick

The radiant couple shown tolling the church bell following their wedding at South Mountain United Church last Saturday afternoon are Mr. and Mrs. Brian E. "Bud" Raistrick.

Mrs. Raistrick is the former Heather Boyd, daughter of Mr. and Mrs. Hilliard Boyd, South Mountain, and a member of the Winchester Public School teaching staff. "Bud" Raistrick is a son of Mr. and Mrs. G. B. Raistrick of Winchester and he is a member of The Winchester Press staff.

A full report of the wedding appears elsewhere in this issue.

Elmer Contest Winner

Elmer, symbol elephant of the Ontario Safety League, sponsors another Summer Safety contest in this week's Winchester Press. And proof that some of the prizes are coming into the Press readership area comes this week with the announcement that Susan Taylor, a pupil of Inkerman Public School, was one of the winners of the first contest which appeared in this and more than 100 other daily and weekly newspapers across the province three weeks ago.

Susan was one of the 25 secondary winners and picked up a kit of valuable bicycle accessories for her winning entry.

The contest is open to pupils of elementary school age. They must colour the cartoon and mark the seven errors before submitting it to the judges.

One more Elmer Safety contest will appear in next week's issue of The Press.

Top two prizes are new CCM bicycles.

Township Council Purchases Truck

Permission was given the Bell Telephone Company of Canada to place underground cable along a section of the Melvin Settlement Road, by Winchester Township Council at the August meeting.

Building permits were issued to Kenneth Annable to erect a shed on Lot 5, Con. 8, and to Jack Gerardi and Ottaviano Sarter to build houses in Morewood.

The tender to supply a truck with dump body, hoist, snowplow and wing, submitted by the White Motor Company, was accepted at a price of $17,169.00. Delivery will probably be made in October, Council said.

Acocunts passed were: Road Voucher No. 8, $4,071.61; 1962 Audit, $1,475.00; Relief, $222.94; Salaries, $310.00; Liability Insurance, $323.96; Livestock killed, $75.00; Police Village Hydro, $202.25.

Trade Fair Sept. 25-26

It's definite now. Winchester will hold its Sixth Trade Fair on Wednesday and Thursday evenings, September 25 and 26. And highlighting the entertainment this year for the first time in many years will be the return of the popular Jo-Anne Shoppe Fashion Show each evening.

In addition there will be many cash and merchandise prizes, colourful booths and exhibits.

Space for the Fair is being sold now and prizes are being lined up. Committees have been appointed and it is expected a more detailed report on the Trade Fair will appear in next week's Press.

In the meantime reserve the dates now for the colourful and entertaining Winchester Trade Fair, September 25 and 26.

OWRC Completes Extensive Survey In Carleton

The Ontario Water Resources Commission has recently completed a survey of water resources and stream pollution in the County of Carleton. Investigations pertinent to this survey were carried out over a period of time and were concluded in May, 1963.

The results of this survey show that more than 80 per cent. of the population in Carleton County are served by municipal water works systems. The City of Ottawa and parts of adjacent municipalities utilize surface water as a source of supply, while numerous satellite areas near Ottawa utilize ground-water supplies. Most parts of Carleton County are able to obtain sufficient supplies of potable ground or surface water for domestic and commercial purposes. A few areas will not support high capacity wells, and in these the water may be salty or sulphurous.

A major step in combatting water pollution has been undertaken by the City of Ottawa through a comprehensive water pollution control construction programme. Efforts have also been made by the OWRC to promote water pollution control works projects in other areas where residential developments have occurred or are imminent.

The survey outlines recommendations with respect to water supply and pollution control in various municipalities of the county and also suggests that a critical review of the present and future water needs in the county be made prior to additional developments and urbanization.

A further recommendation points out that consideration should be given to the development and use of valuable groundwater supplies which should be protected by adequate supervision of waste disposal. Action to control the pollution of surface water is also essential.

A review of industrial waste disposal problems in the County was also made at the same time.

15th Annual Holmes Picnic At Kemptville

The 15th annual Picnic of the Holmes family was held last Saturday at the Provincial Park at Kemptville with 222 present. A picnic lunch was served, and a short business program followed.

President Dawson Levere presided assisted by the secretary-treasurer, Keith Holmes, who reported 9 marriages, 19 births and 2 deaths in the past year.

Mrs. Kinch led in singing a few hymns and Rev. N. Holmes offered a prayer. A motion was moved and approved by all to hold the picnic next year at Kemptville Park.

Races were conducted by Marion Holmes and Mrs. Ruby Miltimore. Prizes were given to Mr. and Mrs. Don Holmes of Toronto for having the youngest baby present and they also received a prize for coming the greatest distance. Mr. and Mrs. Keith Fawcett of Inkerman won the prize for having the largest family present. The oldest couple was Mr. and Mrs. Oscar Holmes of Inkerman.

Officers elected for 1963-64 are as follows: Ed. Smith, president; Bob Holmes, 1st vice president; Keith Fawcett, 2nd vice president; Sports committee: Bonnie Holmes, Carol Holmes, Allen Holmes and Ronnie Bell.

Knights Attend Divine Service

The annual United Divine Service of St. Lawrence and Ottawa Valley County Chapters of the Royal Black Knights of the British Commonwealth was held in Winchester United Church at 3 p.m. on Sunday with the Rev. P. Murray of Kars preaching the sermon.

A well represented group of the Sir Knights from the two Counties which comprises the area from Brockville north to Arnprior and Shawville and east to the Quebec border, assembled at the 100 Club Park at 2.30 and proceeded to parade to the United Church for the service, led by the Smiths Falls J. O. L. band directed and supervised by Sir Knight Cecil Martin of R.B.P..

The parade and service were under the direction of County Masters Sir Knight Ellwood King, of Kemptville R.B.P. 442 and Sir Knight Ervin Hunt of R.B.P. 754 North Gower.

Music was provided by Mrs. H. Fetterly at the organ and assisted by the male quartette consisting of Messrs. Hugh Wilson, Howard Biccum, George and Russell Suffel, which was greatly appreciated by the Sir Knights.

The accommodation of the church edifice was provided by the caretaker, Mr. A. Turner.

There were a number of Grand Lodge officers of the Grand Black Chapter of British America present as well as a good representation of the Grand Lodge officers of Grand Black Chapter of Eastern Ontario, and many other distinguished Sir Knights.

Following the service the Sir Knights paraded back to the Park where they disbanded.

Hydro Improvements Here Will Cost $6500

Extension of the new Mercury Vapor lights in Winchester will be made at an early date, Council announced at the first August meeting. Utility Chairman George Elliott said that the lights, currently being used in centre town, would be extended to the western extremity of the village and to Ottawa Street on Main Street. On St. Lawrence the more modern and brighter lights will be carried on to the Fred Street intersection.

FLEXIBILITY

At the same time the Hydro System of the village has approved a $4500 expenditure for improving the town's power distribution system. On advice from Ontario Hydro the village will have installed new load interrupters as well as more fuse cut-outs. This means simply that village hydro electric users will have a better service with fewer power interruptions. The flexibility of the new service on the town's two main feeder lines means that sections of the town may be "shut off" without having effect on other parts. This is advisable in case of storm damage or when work is being carried out in the village on the power lines.

The change-over will get underway immediately and has been caused by the increased power demand of Winchester business, industry and homes, Council said.

The extension in the street lighting system will cost about $2,000. Hydro secretary C. R. Robinson said, bringing the overall total for hydro work to about $6500.00.

In other business Council made a grant of $100 to Winchester Public Library, and announced that it would subsidize the second year of a special Clerk-Finance course being taken by Wanda Alexander who works in the Clerk's office.

PARKING

Council also reviewed parking zones in the village and it is expected that a special meeting with Department of Highway officals will clear the way for bringing into effect new parking areas in the town. Under the new provisions it is expected that there will be one side parking only on a portion of St. Lawrence Street. However, the revision will very likely have some effect on all parts of the town.

Council also said that proposals regarding the purchase of an 800-gallon tank truck for fighting fires in the country had been sent to both Mountain and Winchester Townships. Council hopes that an agreement will be reached without delay so that the truck can be purchased and made ready for operation. Decision to purchase new requested equipment for the Fire Department was also made following an interview with Fire Chief Harvey MacIntosh who was present at the meeting.

GATES AT CROSSING

Concerned with the increased traffic on Highway 31 Council passed a resolution calling for the setting up of gates at the CPR crossing on Highway 31 in Winchester. Council said that "this is a built up area and viewing oncoming trains is poor." Although the crossing is equipped with automatic electric signals Council feels that gates are also necessary and the resolution has been sent to the Department for consideration.

Accounts passed at the meeting included: Hydro, $5215.28; Municipal, $4915.63; and Water, $376.13.

Triplets!

Practically every month of the year brings forth proof of the unusual crop growth in this area. With many of the garden vegetables now being picked it is not unusual, therefore, for The Press to report this week of "Triplet" cucumbers.

Mrs. Alfred Dignard, who lives one mile north of Winchester, grew the rare specimen in her garden. Actually the united trio is more of the Siamese variety with the three well-formed cucumbers joined near the stem.

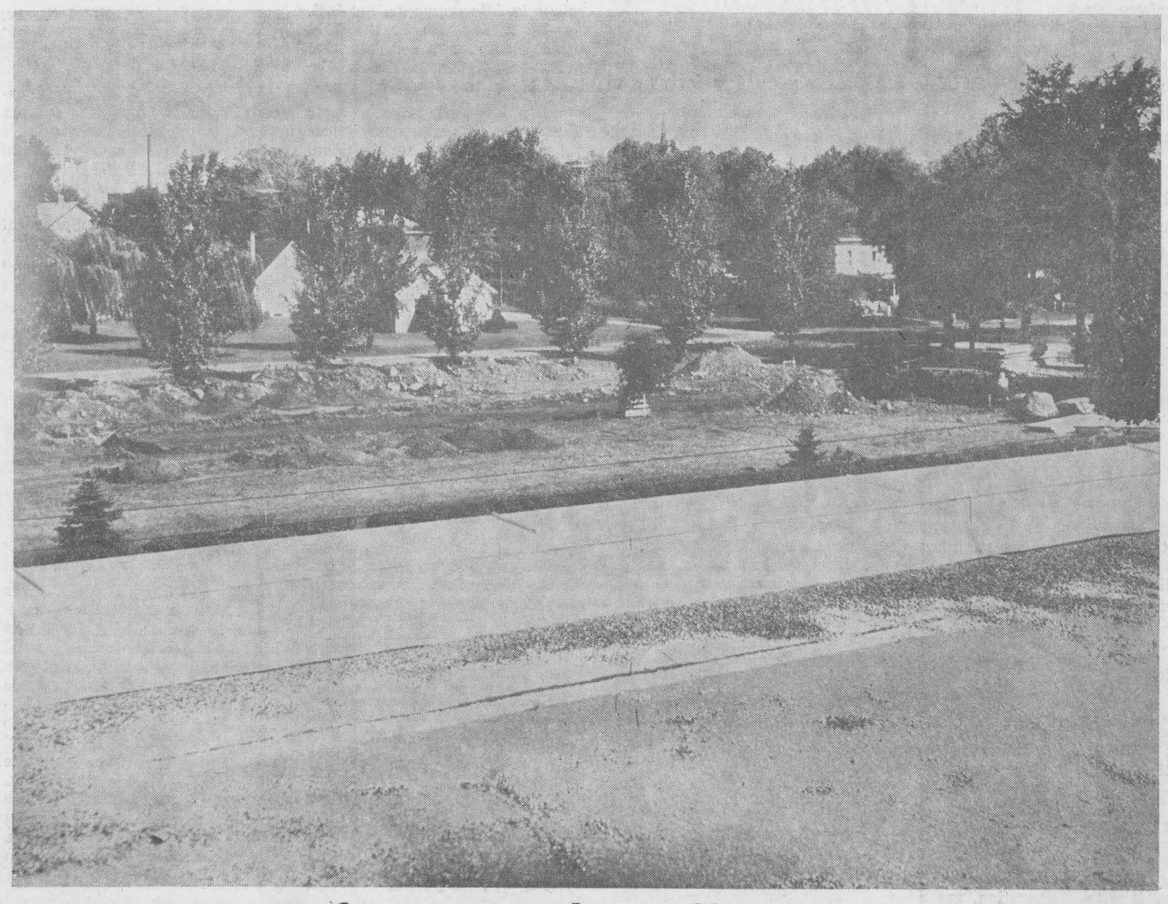

Site of Hospital Staff Residence

Excavation of land at the site of the new Winchester District Memorial Hospital Staff Residence has been started by Wiseman and Thompson Construction Company of Finch. Work got underway last week following the awarding of the contract to the Finch firm for approximately $126,000.00.

The modern new staff residence is expected to be ready for occupancy by mid-December of this year and it will be located directly opposite (north) of the present hospital building.

Comprised of 16 units plus a suite for the director of nurses, the new residence will be a T-shaped one storey building. Across the front it will measure 57 feet, 130 feet long and wings 30 feet deep. It will be electrically heated and each unit will be equipped with private bath complete.

In addition to units on the main floor there will also be a main lounge at the entrance while the basement level will include: recreation room, snack area, kitchen and laundry. The residence will be available to any female staff member of the hospital.

Exterior construction will be of filled stone at the head of the T while the stem of the T will be of brick and stucco panels.

The building is being financed solely by monies made available through the estate of the late Harvey Dillabough of Chesterville.

An elevated diagram by the architect has been made and The Press plans to publish this picture in the future.

PICTURE

Accompanying picture shows start of excavation north of hospital and south of Clarence Street West, directly behind Winchester Public School.—Press Staff Photo.

Ottawa Winter Fair Plans Pure Bred Beef Show

Ottawa Winter Fair will have a Pure Bred Beef Show this year. Frank Ryan, President of the Ottawa Winter Fair, in making the announcement, said, "This will be an Open Beef Show at the Ottawa Winter Fair, one of the finest on the continent. We believe one way to do this, is to make it an Open Show. In fact, we hope to get not only some of the top herds from Canada, but also from the United States as well." "Another step forward, in our opinion," said Mr. Ryan, "was the unanimous decision to have one eminently qualified judge, judge all three breeds. It is hoped in this way to establish the utmost in uniformity among all beef breeds."

An invitation has been sent to John Butler, Ontario Department of Agriculture, New Liskeard, asking him to judge the three breeds. The Steer Show and Sale, which has been growing in interest and popularity will be held immediately following the Pure Bred Show. The new classification that will be in effect at this year's Royal Agricultural Winter Fair will also apply at the Ottawa Winter Fair.

This show will have its own building, the Manufacturers' Annex. All beef will be shown and judged there. Herefords on Monday, October 28; Shorthorns, Tuesday, October 29; Aberdeen-Angus, Wednesday, October 30. The Steer Show, Thursday, October 31, and the Steer Sale, Friday, November 1.

The Grand Champion Steer, and the Reserve Grand Champion Steer, as well as the Grand Champion and Reserve Grand Champion wethers will be sold on Friday night, November 1, in the Main Coliseum. Prize lists for the Herefords, Shorthorns and Aberdeen-Angus Open Show will be available shortly. Prize money will be $7,500.00.

Farewell Given Mack Family

Rev. and Mrs. W. D. Mack and son, Larry, were given a farewell party by about 90 members of the Wesleyan Methodist Church congregation. Rev. Mr. Mack leaves shortly for his new charge at Waltham, Quebec. He will preach his farewell services at the Wesleyan Methodist Church this Sunday.

At the party Mrs. Mack received a corsage presented to her by Doris Jones. An address was read by Ray Irven and the presentation of a purse of money was made to the Mack family including a card with the names of all persons in attendance.

Mr. and Mrs. Mack both replied, thanking their friends for their thoughtfulness. Mr. Mack has been the minister of the Wesleyan Church here for the last six years.

Taken by surprise, Miss Doris Jones was also presented with a gift by the Young People of the church prior to her leaving for Niagara Falls where she will continue her teaching profession. The address was read by Don Watts and the gifts of a crystal dish and LP record were presented by Karen Summers.

THE WINCHESTER PRESS

WORKMAN BROS., Publishers

Established in the year 1888
Published Wednesday Afternoon. Dated Thursday.
Subscription Rates: $3.00 per year in Canada; $4.00 per year in the U.S.A., payable in Advance

Member of the Canadian Weekly Newspapers Association and the Ontario Weekly Newspapers Association

Guaranteed Circulation over 2500.
Advertising Rates on Request.

Authorized as Second Class Mail, Post Office Department, Ottawa.

Volume Seventy-Six. Thursday, August 15th, 1963.

The Next Provincial Election

By this time Ontario Prime Minister John Robarts may have announced the date of the next provincial election. If he has not it is now safe to assume, regardless of denials from Queen's Park, that a provincial election will very likely be held in the Fall —late September or October the most probable time.

And judging from the cross current of feeling in the province there again seems little doubt of the Progressive Conservatives being elected. The recent sitting of the Legislature was regarded as one of the most productive in the history of the province. Ontario continues to operate on a fairly stable economy. Unemployment is less here than in any other province and there is generally a feeling that John Robarts' government is doing a fine job.

One of the key cabinet ministers in the Robarts team is Attorney General Fred M. Cass — our own MLA for Grenville-Dundas. Since 1955 when he was first elected Fred has created quite an honourable reputation for himself. He is respected by his colleagues as a keen thinker, sound administrator, a man of high integrity. Apparently the PM has the same faith as he has repeatedly turned to Fred Cass to be the "clean up" man on the cabinet. Like a baseball team the "clean-up" man is generally your most potent hitter.

In eight years at Toronto Fred, in addition to heading several important committees, has been the king pin in three different departments. Firstly, he became Minister of Highways and during his tenure of office experts report that this department enjoyed some of its best days — certainly our network of roads throughout the province proved this.

Following the election of Mr. Robarts to head the PC's Fred was named Minister of Municipal Affairs. He more or less inherited a mess. But in less than a year this Department was again operating smoothly and efficiently. And finally the appointment as Attorney General, one of the key positions in the government of this province. The situation in the Attorney General's department was anything but the best when Fred took office. But to-day, quoting from the Sudbury Star, "Attorney General Fred Cass appears to be the right man in the right job. Since relinquishing the highways ministry to take over the judicial portfolio in the Ontario government Mr. Cass has shown commendable 'drive' in seeking the best possible law enforcement for the province."

The Star continues, "In many ways Mr. Cass brings back memories of Attorney General Leslie Blackwell, a fearless man dedicated to his duty who fought many battles, sometimes single handed, in promoting 'good law' and strict law enforcement. . . . Mr. Cass appears to be following in his footsteps to become a fine and respected Attorney General."

Although we mention only this one comment, there have been countless others about Fred, it seems to us that we need not extol the virtues of Fred Cass to his people back home. He has represented us well, with honesty and to the best of his ability, at the same time serving all of the province in his various cabinet posts. We cannot ask more of him!

At the present time it is doubtful if the Liberal party in this riding can produce a man of the calibre of Fred Cass. If they can we haven't heard of him as yet. Simple logic tells us that Fred Cass should have little trouble in being returned to Toronto when the next provincial election is held.



View From The Ault Island Causeway

Mother Nature was given a great assist by man when the St. Lawrence Seaway and Power projects were completed. With the rising waters came new attractive shorelines, dotted with inlets and small and large islands not far off. First in the series of off shore islands in the Ontario-St. Lawrence Development Commission Parks system is Ault Island, immediately east of Upper Canada Village. And it is here from the causeway to the island that this beautiful view is available any day the sun is shining through white billowy clouds. A portion of scenic No. 2 Highway is shown running over a large cement culvert which leads to another attractive inlet north of the highway. Ault island is one of the two "summer cottage" islands in the parks system — perhaps the best network of camping facilities in Ontario.—*Press Staff Photo.*

Adventuring Into Old Books

Some people read to get away from life; others read to get into life, to experience it more abundantly.

There are virtues in both purposes. For escape from the vexation of events, we may immerse ourselves in books of our choice; we may read for information, to stimulate thought, to help our personal development, or because we enjoy reading.

No purpose requires us to analyze and parse the prose and poetry and tear it to pieces in search of hidden meanings. We profit most when we read with enjoyment, just as we look at the soft beauty of a flower without putting it under a microscope.

Our approach to books can be influenced by this undoubted truth: books are the sole means of communication with great minds of the past, and the only means most of us have to commune with the first-rate minds of our own day. In our books are recorded all the thoughts, feelings, passions, visions and dreams that have stirred the human mind.

Books are not inanimate masses of wood pulp with black marks on them; they are dynamic, vital things, capable of informing and enlivening our minds.

Editorial Note

"The Development of Canada in the past has been built largely on our farms and great raw material producing industries. They are not going to shrink, even if the number of men required to operate them may shrink. Our soil, forests and mineral resources will continue, of course, to contribute very importantly to our development, but for the future expansion that we need if we are to take care of our work force we must now look especially to the manufacturing industries . . ." — *Prime Minister Lester B. Pearson, House of Commons, June 7, 1963.*

Of Many Things

BY AMBROSE HILLS

THE JOY OF WORK

All of have moments when we'd like to be beachcombers. A few bad days and a man dreams of getting away from it all. No deadlines, no drudgery, no appointments. Then something happens to give him a fairly free day, and what happens?

It is wonderful, for the first few hours. Lovely to roast in the sun. So good to go for an ambling walk, knowing that when you return to camp there'll have been no phone calls — because there is no phone! Then, towards the end of the lazy day, comes the urge to read and finally, by the next morning, a desire to get back to the so-called rat race.

Much as we hate to admit it, there is a joy in work. Once absorbed in work, little aches and pains of which you were so conscious in idle moments, get lost. As the desk clears, or the field turns black, or the manuscript nears completion, there is the ineffable glow of satisfaction.

Unhappy workers are poor workers, with guilty consciences because things pile up on them, or they are anxious about the final outcome. These are the dependent neurotics who are unhappy until they see a satisfactory end result, and are praised for it. He who works for praise gets low pay, for praise is never forthcoming in quantities large enough to suit him. "But what have you done for me lately?" asks the customer, for whom you did such a good stroke of business only last week. Satisfaction must come from the work itself, from the tension of application.

Even the curse of unemployment should not keep a man from work. There are jobs to be done, even the business of making applications, scouting for opportunities, sharpening up abilities to be a better candidate. No man need ever be out of work, even if he is temporarily off a cash payroll. And he need not fear that he works for nothing — because it cannot be done. There is always, inevitably, the payoff. Nothing is lost.

It seems to me the best advice ever given to man was this: "Work all you can, gain all you can, give all you can." There's a tremendous amount of joy wrapped up in that prescription. Help yourself to it, free.

Quick Canadian Facts

One-fifth of the area of Quebec province is south of the St. Lawrence River.

* * * *

Including the $565 million deficit forecast for the current year, the federal government's deficit for the decade will total $3,437 million.

* * * *

Since 1941 the number of horses on Canadian farms has declined from 2,789,000 to 457,000.

* * * *

To be appointed to the Senate a Canadian must be at least 30 years of age, must be a British subject, be worth at least $4,000, and be a resident of the province he represents.

* * * *

Canadian motorists pay about $100,000,000 annual through the federal sales tax on new vehicles, plus about $500,000,000 through provincial gasoline taxes, vehicle licenses and drivers' permits.

* * * *

Of the total provincial government spending of $3,097,000,000 in 1962, health and welfare spending accounted for $867,000,000 and education $753,000,000.

* * * *

From 1941 to 1961 the value of machinery and equipment in use on Canadian farms increased from $596 million to $2,569 million.

* * * *

Over the past two decades the weight of taxation in Canada has increased from 21.6 per cent. of national income in 1939 to 33.1 per cent. in 1962.

* * * *

It is estimated that the combined deficit, spending in excess of revenues, for all levels of governments in Canada last year was about $1.5 billion.

The Seventh Column

We are still trying to figure out the purpose of Jane Becker's article on Upper Canada Village which appeared in last Saturday's Ottawa Journal. On one side she was lauding the authenticity of the project. But, in summation, she inferred that the "village" didn't actually take you back in history — that there were too many modern day approaches — that the finishing touch was, perhaps, a bit too luxurious. How else could it be? This is 1963 — the "Village" recreates an era of our history only. And, in our humble opinion, it has done quite a good job. Swinging a person's mood completely to be that of 150 years ago is almost an impossibility. They have come close at Upper Canada. But to do this modern day inventions like electricity, telephones, transportation, etc. had to be used. And across the way there's a new, modern golf course being made on land which at the time of Upper Canada was growing trees and brush, not golf greens. But, we like it this way. Apparently most people like it this way. So why try to pick it apart when, actually, it is one of the greatest boosts Eastern Ontario has ever received. Of course, if you really do have an unusually vivid imagination you might imagine, while you are taking a ride on the Bateau Marguerite of yesteryear, that the ocean going vessels you will see churning their way up and down the St. Lawrence are Indian canoes, 1800 vintage, large size too!

Quite a few readers have been asking us why we haven't been including more fish stories in the Seventh Column this summer. W-e-l-l-l, it's this-a-way. When you aren't catching any fish you can't very well tell any stories. And the fish this year have been conspicuous by their absence so far as this fisherman (?) is concerned. Mind you, we haven't been going home empty-handed every day. Take for instance, Monday night this week, we caught two perch (about four inches long each) and a couple of carp — all in the space of two hours. Oh yes, all on the same hook — and the same worm. Now believe that if you will.

Food for thought department: The best way to make a speech is to have a good beginning, a good ending, and keep them close together.

Sugar and Spice

By Bill Smiley

If you hear any rude noises while you're reading this column, pay no attention. It will merely be my stomach trying to remind me that I am not the Emperor Nero.

* * * *

For the past couple of weeks I've been tryinp to convince the old grocery-chute, through one orgy after another, that it could handle anything I chose to throw into it: half-raw steak on top of skunky beer, raspberries and ice cream on top of gin and lemon.

* * * *

All I'm trying to say is that we poor people, simply because we have some summer holidays, shouldn't start acting as though life were just a gay, mad whirl, a big bowl of caviar. It's more like a blind stagger, a bowl of cornflakes.

* * * *

As our most recent car-load of old-friend visitors fades into the exhaust fumes, and I wave a shaky farewell, I can't help thinking nostagically of those good old days when I was a weekly editor, and had one week's vacation a year. Everything was so simple. You went to the edition's annual convention, tottered home looking and feeling like a skeleton, and went happily back to work for another fifty-one weeks.

* * * *

Now that I have those longer holidays that used to look so golden, I realize that man is a creature of toil, and is happier and better when he has his nose to the old grindstone, his shoulder to the good old wheel, and his feet planted ecstatically in that good, old, familiar rut.

* * * *

Lengthy summer holidays, and I say it with deliberation, are a menace to health, wealth, morale and marriage.

* * * *

Take health. When my holidays began, I was in good shape. Just the usual smoker's hack, crocked knee, touch of bursitis in the shoulder, and aching back. But clear of mind, steady of nerve. Today, I'm a wreck. My sunburn is peeling, my stomach is snarling like a scalded cat, and every time a car stops outside our place I run and hide in the attic.

* * * *

My wife is in even worse condition. When holidays began she was pale but perky. Today, she is brown on the outside, but a whimpering shadow within. And no wonder. Just the other day, for example, she was about to step from a dock onto the deck of a millionaire's cruiser. The gentleman, who can run eight companies with one hand behind him, can't run his boat. As she stepped, he put it in reverse, by accident.

* * * *

And there was the Old Girl, with only ten feet of air between her and fourteen feet of water. It was like one of those cartoon comedies in which the hero runs off the edge of a cliff and keeps running in air for a second until he looks down. I might add that she didn't have her swimming attire on.

* * * *

She'll never be the same girl. On the way to her watery welcome, she hit the dock a couple of good ones, losing about a foot of skin off her arm, and picking up a bruise on her nice tanned leg the size of a grapefruit and, next day, the color of a baboon's bottom. She's off millionaire boat drivers for life.

* * * *

Take wealth. When we began these holidays, I had two months' salary to put me through the summer. At the end of one month, I had no month's salary and a session with the bank manager.

* * * *

It seems that when you're working, you can't spend money. When you're not, you can. Most people save up for their holidays and blow the lot on a glorious two weeks doing something, or staying somewhere, they can't afford. Try doing this for two months.

* * * *

Take morale. Frankly, after six weeks off the job, I have become a total slob. It rhyms but it doesn't reason. My total accomplishment, on projects around the house, has been the erection of a twenty--foot clothesline. The book I was going to write this summer has turned into a comic book. My wife laughs every time I mention it. Children imitate. When the kids see the old man lolling in a lawn chair looking at the trees, they lie down on the uncut lawn and do the same.

* * * *

As for marriage, you can take it, too. Lengthy holidays put more strain on a solid marriage than drink, gambling or other women. I won't go into details. But lady, how would you like to run a motel-without-rates with one hand, and try to direct a lazy, unshaven brute with the other? Dad, how would you like two months of togetherness with the old battleaxe? I leave it to your imagination.

* * * *

If this is what a long holiday is like, I sure hope I die before I retire.



"George, isn't that rather wasteful wishing?"



"NEVER MIND HOW YOU SAW YOUR FATHER MAKE IT..."

Department Plans Export Clinic For Industry, Civic Officials

A series of nine export clinics for municipal officials and local industry will be held in various centres across Ontario this fall, it was announced this week by Economics and Development Minister Robert Macaulay.

The first export clinic is slated for October 1, 1963, at London in the Lake Erie Economic Region. Other conferences will be held as follows:

Port Arthur, Northwestern Ontario Economic Region, Oct. 10; North Bay, Northeastern Ontario Economic Region, Oct. 16; Ottawa, Eastern Ontario Economic Region, Oct. 23; Midland, Georgian Bay Economic Region, Nov. 7; Kitchener, Midwestern Ontario Economic Region, Nov. 12; Vineland, Niagara Economic Region, Nov. 20; Chatham, St. Clair Economic Region, Dec. 5, and Peterborough, Lake Ontario Economic Region, Dec. 11.

The export clinics are being sponsored by the Trade and Industry Branch of the Department of Economics and Development and co-ordinated by the regional development associations of the province's economic regions.

Invited to participate at the clinics will be representatives of local industry, municipal councils, chambers of commerce, industrial commissions and committees, planning boards, banks, public utililties, members of the Ontario legislature and Members of Parliament.

The clinics will deal with exports, municipal industrial development, regional development, manufacturing arrangements and branch plants. Their purpose is to encourage increased export of Ontario-made goods and develop new manufacturing in the province.



Maurice Pearson

Montreal born tenor, Maurice Pearson is seen each Saturday in a 15-minute program, Maurice Pearson Sings, telecast from the Vancouver studios of the CBC.

Eastern Breeders Plan Expansion

Eastern Breeders Incorporated Board of Directors recently approved a $60,000.00 building expansion program to improve the laboratory and office facilities at the Kemptville headquarters. The additional space is required to handle the increase in business and accommodate the larger operation resulting from the amalgamation of Quinte District Cattle Breeding Association, Belleville, and the Eastern Ontario Cattle Breeding Association, Kemptville.

An addition to the Pole Barn of 36' x 120', which will house 14 more bulls, was also approved. The laboratory and office space will be increased by a two storey addition 40' x 60'.

In 1962 Eastern Breeders serviced 115,000 cows in Eastern Ontario and Western Quebec for 12,000 farmer-members. In the first six months of 1963 an increase of 5,519 first service cows has been obtained over the corresponding months in 1962.

The Office building contract was awarded to James Kelso, prominent builder, of Hallville, Ontario. Announcement of the barn contract to follow at a later date. Work is expected to start immediately and occupancy is expected in December 1963. Charles A. Campbell, Arnprior, is the president; Dr. J. M. McLean, Kemptville, the general manager, and Dr. R. G. Smiley, Kemptville, the assistant manager in charge of production.

SURE FIRE RESULTS AT LOWER THAN LOW PRICES — PRESS CLASSIFIED ADS.

Matilda Council

Reeve Mahlon Zeron presided at the regular August session of Matilda Tonwship Council, held in Brinston Memorial Hall. All members of council were present.

The following accounts were passed for payment at the meeting: Roads and Bridges, $7,557.99; Brinston street lights, $59.00; Supplies, $3.35; Welfare, $209.79; Fox Bounty, $12.00; Salaries, $275.00; Burying carcass of dog, $2.00; Grant to Mountain Agricultural Society, $25.00.

Council will meet again on September 5th in Brinston at 1.30 p.m.

STOP - LOOK SALE

School Zipper Binders
Reduced In Price

REG. PRICE	SALE PRICE	REG. PRICE	SALE PRICE
$3.00	$2.40	$4.95	$3.95
$3.98	$2.18	$6.35	$5.10
$7.50	$5.95	$8.00	$6.40
$9.50	$7.59	$10.50	$8.40

Sale Begins Aug. 15 — Ends Aug. 23 OR As Long As Our Stock Lasts

CHECK OUR STOCK FOR QUALITY SCHOOL SUPPLIES

Duncan's Store

PHONE 56 WINCHESTER

Have Fun...Win BIG Prizes

in Elmer's Summer Safety Contest No. 3

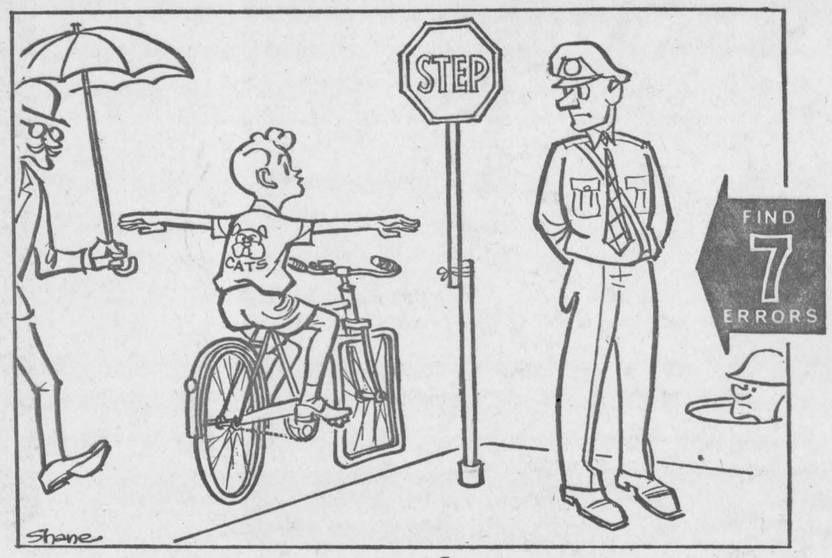



Hi Kids!

Here is my third Summer Safety Contest. It's easy, lots of fun to enter. The picture is based on my rule 'Ride your bicycle safely — obey all signs and signals'. Start right now to find out what's wrong in the picture. You may win a CCM Imperial Mark II Bicycle or a Flyte accessory kit.

Elmer

Win these Prizes Every Week!

2 CCM IMPERIAL MARK II BIKES - One boy's and one girl's

25 FLYTE ACCESSORY KITS

Each kit contains bicycle lock, handle grips, bell, mud flap and streamers.

Mail before Aug. 21st to:

ONTARIO SAFETY LEAGUE
208 KING ST. W.
TORONTO 1, ONTARIO

HERE'S ALL YOU DO!

1. Cut this contest out of paper along dotted lines and color the picture. Or draw a picture that looks like this and color it.
2. List on separate sheet of paper the seven things wrong in the picture.
3. Mail contest and list to address on Entry Form. Don't forget to fill in your name and address.
4. Any child of elementary school age may enter.
5. All entries become the property of Elmer the Safety Elephant and cannot be returned.
6. Children of employees of this newspaper, the Ontario Safety League and Canada Cycle and Motor Company Limited may not enter.
7. Judges of the contest will be traffic safety authorities. The judges' decision is final.

Contest No. 3

NAME .....

ADDRESS .... (STREET) ..... (CITY, TOWN) .....

AGE ..... TELEPHONE ..... Boy .. Girl ....

Pleasant Valley

Mrs. John Bailey, of Tompkins, Sask., is spending some time with friends here. Mrs. Bailey is the sister of Mr. Thos. Gilmer.

Mr. and Mrs. Morley Conners and Miss Carolyn Conners, of Port Credit, have been enjoying a trip to the Maritimes and on their return home spent a few days with her parents, Mr. and Mrs. Lee Kennedy.

Mr. Jas. Cowan spent a few days with Mr. and Mrs. Sam Cowan and family of Prescott.

Mr. and Mrs. Robert Gilmer and Michael, of Brockville, spent Sunday with Mr. and Mrs. David Gilmer. They also attended the Gilmer picnic. Mr. and Mrs. Gilmer have just returned home from a few holidays at Rochester, N. Y. and Lake George.

Mrs. Ken Hunter spent the week-end with Mr. and Mrs. Douglas Boyd and baby of South Mountain.

In spite of the rainy weather the Gilmer reunion was held at Kemptville Park on the week-end. Over one hundred were present for the picnic dinner. Mrs. John Bailey, of Tompkins, Sask., was the most distant member; Mrs. Robert H. Gilmer the oldest lady and Mr. Thomas Gilmer the oldest gentleman.

Durant's Flowers

—For All Occasions—
REASONABLE PRICES
CHESTERVILLE Ph. HI 8-2060
GRACE J. DURANT

If Hearing is your problem
Beltone
is your answer

- New Beltone Hearing Glasses and Behind-the-Ear aids.
- Higher Fidelity hearing.
- Hearing with BOTH ears.

FREE Electronic analysis of your hearing loss and demonstration of newest Beltone models. Phone, come in or write.

BELTONE HEARING CENTRE
Winchester Ontario.

King FILL UP Says
WHEREVER FRIENDS MAY WALK ABOUT, IT'S OUR FINE OIL THEY CHAT ABOUT



S.G. BLACK
"SERVICE IS MY BUSINESS"
PH.107 WINCHESTER

"Enjoy The Fair By Being There"

Central Canada EXHIBITION

AUGUST 23rd to 31st



Ottawa's Most Exciting Summer Event!

GRANDSTAND SHOW AUGUST 23 to 31

Starring ANDY GRIFFITH Internationally known as the sherriff of Mayberry in the Television show "The Andy Griffith Show" RONNIE HOWARD . . . "The Sherriff's son "Opie" in the same series. ANITA BRYANT, beautiful recording star. The lovely HAL SANDS dancers . . . Music and comedy with the WIERE BROTHERS and many other great stars. Tickets on sale August 19 at Exhibition grounds. All seats reserved $3.00 — $2.50 — $2.00 — $1.50 (Evening performances only).

GRANDSTAND SHOW — "Spectacle Francais"
Fri. and Sat., Aug. 23 and 24 (Evenings only).

The finest artists of the entertainment world . . . CLAIRE GAGNIER, DENISE FILIATRAUT, DOMINIQUE MICHEL, JACQUES DESROSIERS, DONALD LAUTREC, LES JOYEUX CAMARADES, LECOMPTE AND GODIN, HENRI BERGERON, BOB DEVOYE TRIO, WIERE BROTHERS, and the HAL SANDS DANCERS. Tickets on sale starting August 19 at the Exhibition Grandstand. Reserved seats $2.00, General admission $1.50.

INTER-CITY PARADE
Saturday, August 24

Starts at 10.00 a.m. at the Hull Arena. Bands, floats, Majorettes, clowns, ancient cars, etc. Enjoy the parade from the Grandstand. FREE admission to grounds and Grandstand until 12 noon Saturday, August 24.

LADIES' DAY
Tues., Aug. 27

All ladies admitted to the grounds FREE of charge until 3 p.m. Also FREE admission to special Grandstand Fashion show produced by C. CAPLAN LTD. Interesting attractions and valuable prizes. Special Guest commentators ANITA BRYANT and BETTY KENNEDY.

HORSE SHOWS

Presented each evening in the Coliseum at 7.30 p.m. Friday, August 23 through Friday, August 30. Top jumpers and show horses in eastern Canada in exciting competition. Also Matinee, August 30 at 1.30 p.m.

TREASURE HUNT

Exclusively for the ladies on ladies' Day. Each lady entering grounds will be given an envelope containing a number. In each of the buildings (Excepting the Coliseum) a large number will be hung in a prominent place and any lady having the corresponding number will be awarded a valuable prize . . Prize must be claimed by 11 p.m. same day.

STORYBOOK FARM

Especially designed for the kiddies. Features "BIMBO" the world's smallest elephant and "BAMBI" the beautiful fawn of story world fame . . Plus all other wonderful animals from storybook land. Located adjacent to the McElroy Educational Exhibit building. Sponsored by Kiwanis club of Manotick and the C.C.E.A.

Exhibition Display Home

Beautiful, modern home fully furnished together with brand new car to be awarded to some lucky person. Tickets on sale at the Exhibition grounds only. Sponsored by the Ottawa Shrine Club.

8 Brand New Cars To Be Awarded

One each night of the Exhibition. Every admission ticket makes you eligible to win. Car award will be announced from the Bandshell 10.30 each evening. Ticket holder must claim car at main office not later than 11.30 same evening. You must be on the Grounds to win.

VICE & CRAIG 3 STAR VALUE



Priced From $179.00

Smart Chesterfield Suites ...To Suit You

Whatever the size of your living room, den or play-room, whatever the wall problems you may have you will find the perfect answer in these beautiful new sofas with matching chairs.

Finished in attractive, long wear fabrics these chesterfield combinations come in a variety of excellent colours to suit your individual taste. A perfect match of luxury and quality at a moderate price.

COME IN TODAY AND TAKE ADVANTAGE OF OUR THREE STAR VALUES

VICE & CRAIG - - Winchester

Winchester - 13 Chesterville - HI 8-2120 Metcalfe & Morrisburg - Zenith 72900

August Weddings...

RAISTRICK—BOYD

Lighted tapers in gleaming candlebra, flanked by potted ferns and baskets of snow white gladioli, adorned the altar of South Mountain United Church on Saturday afternoon when Heather Ruby Boyd, only daughter of Mr. and Mrs. Hilliard J. Boyd, South Mountain, was united in marriage to Brian Edward Carl Raistrick, only son of Mr. and Mrs. Gilbert B. Raistrick, Jr., of Winchester.

Rev. S. D. Robertson officiated at the double ring ceremony. The organist, Mrs. Lorne Armstrong, accompanied the soloist, Mrs. Ivan Keays, who sang "Entreat Me Not To Leave Thee" as the bride arrived at the altar, and 'The Wedding Blessing" during the signing of the register.

Dale Boyd, brother of the bride, assisted the groom as best man. Ushers were Wayne Boyd of South Mountain and Roy Fawcett of Winchester.

Given in marriage by her father, the radiant bride was attired in a floor-length sheath bridal gown of terylene sharkskin with two trailing back panels falling from the waist into a brief chapel sweep accented by Swiss appliqued lace motifs at the hemline. An Egyptian headpiece held her four-tiered veil of French illusion and she carried a cascade of deep mauve, edged with lavender, miniature carnations.

Miss Sandra Raistrick, sister of the groom, was bridesmaid. She wore a street-length dress, identical to the bride's gown, in champagne gold peau de soie with a matching pleated pill-box headdress holding her shoulder-length illusion veil. Her bouquet was a crescent of pale bronze mums.

To receive the guests at the wedding reception the mother of the bride selected a brown and pink two-piece ensemble with brown and pink accessories and a shoulder-knot of pink rosebuds. The groom's mother wore a heavenly blue sheath dress, with matching hat and a corsage of cymbidium orchids.

The wedding dinner concluded with Miss Nancy Wilson of South Mountain singing "The Wedding Benediction."

To travel, the bride chose a beige linen dress with dark brown accessories and a corsage of pink miniature carnations.

Guests attended the wedding from Worcester, Mass., Boston, Ottawa, Renfrew, Prescott, Chesterville, Keswick, Beamsville, Williamsburg, Kemptville, Winchester, Inkerman and South Mountain.

On their return from a honeymoon in Western Ontario and "The Poconos," U.S.A., Mr. and Mrs. Raistrick will reside at South Mountain.

Mr. Raistrick is employed at The Winchester Press. Mrs. Raistrick is on the teaching staff at Winchester Public School.



—Photo by Daykin.

Mr. and Mrs. Walter Benson Moffatt

MOFFATT—WEAVER

A colorful August wedding ceremony was solemnized in Inkerman Wesleyan Methodist Church on Saturday afternoon at three o'clock when Rev. J. H. Weaver joined in marriage his daughter, Joan Annie Weaver to Mr. Walter Benson Moffatt, son of Mr. and Mrs. Walter Moffatt of Shawville, Que.

Rev. Leslie, of Toronto, played the wedding music and accompanied the soloist, Mrs .Hugh Horner, of Shawville, Quebec. The groom was attended by his brother, Harland Moffatt, of North Bay. Dr. Paul Tanser and Harry Grant were ushers.

Given in marriage by her twin brother, John, the bride wore a white floor-length gown of peau de soie featuring a bouffant skirt extending into a chapel train. A band of white baby mums held her fingertip veil, and she carried a white Bible with cymbidium orchids and trailing stephanotis.

The bridal attendants were Mrs. Paul Tanser, sister of the bride; Miss Emily Moffatt, sister of the groom; Miss Annie Raymond, friend of the bride; Alannah Weaver, niece of the bride, as flower girl, and Mark Hutchison, cousin of the flower girl, as ring bearer. Mrs. Tanser, maid of honour, wore a lavender floor-length gown and the bridesmaids chose daffodil yellow floor-length gowns. They carried crescents of yellow carnations.

A wedding reception was held in Inkerman United Church. The mother of the bride wore a blue lace over taffeta dress, with matching hat and pink carnation corsage. The groom's mother chose a navy shantung silk dress with matching accessories and deep rose carnation corsage.



—Photo by Daykin.

Mr. and Mrs. James W. Shaw

Wedding vows were exchanged last Friday evening at Mountain United Church between Miss Winnifred Louise Cameron, daughter of Mr. and Mrs. Lloyd Cameron, and James W. Shaw, son of Mr. and Mrs. Ralph Shaw, all of Mountain.

Rev. Stewart Robertson officiated.

The bride, given in marriage by her father, wore an off-white summer suit with blue accessories.

Miss Jean Cameron, sister of the bride, wore a rose suit with white accessories.

Assisting the groom as best man was Albert Hoeksema of South Mountain.

Following the ceremony a reception was held at the home of the bride's parents.

On a wedding trip to the Maritimes the bride travelled in an embroidered linen sheath with matching beige duster and beige accessories.

Guests attended the wedding from Ottawa, Shawville, Toronto, Cornwall, Montreal, North Bay, Chatham, London, Sarnia, Stittsville, Verona, Arnprior, Navan, Listowel and Inkerman.

Mr. and Mrs. Moffatt will reside at Shawville, Quebec.



—Photo by LaSalle

Mr. and Mrs. James Peter Coleman

Baskets of white gladioli set the scene recently for a pretty summer wedding which united in marriage Rosa Jean Ball, daughter of Mr. and Mrs. Blake Ball, and James Peter Coleman, son of Mrs. Elva Coleman, of Ottawa, and the late Mr. Coleman.

Rev. E. B. Bugden officiated at the double-ring ceremony in Trinity United Church, Chesterville.

The bride, given in marriage by her father, looked charming in a gown of white embroidered silk organza, with jewel neckline and full cathedral train. A small, pearl-studded, floral tiara held her shoulder-length veil. She carried a cascade of yuletide roses, white carnations and stephanotis. Her only jewellery was a strand of pearls, a gift of the groom.

Attending the bride were Miss Carole Smith as maid of honour and Miss Freida Ball, sister of the bride, as bridesmaid. They were identically gowned in aqua chiffon-georgette over taffeta with floating back panels, matching pillbox headdress and veil, and carried crescents of white shastas.

James Peden, of Toronto, assisted his brother-in-law as best man. Ushers were Clarence Bell of Brockville and Armand Timms, of Oshawa, brother-in-law of the groom.

During the signing of the register Gerald Adams, of Williamsburg, sang "The Wedding Prayer," accompanied by Mrs. Allison Graham at the organ.

For the reception which followed in the church dining hall Mrs. Ball wore a light blue embossed chiffon dress with matching hat, white accessories and a corsage of pink rosebuds. Mrs. Coleman wore a two-piece beige ensemble with beaded neckline, brown accessories and a corsage of Talisman roses.

To travel, Mrs. Coleman wore a two-piece beige lace-effect dress with antiqued otter accessories and a corsage of baccara roses.

Mr. and Mrs. Coleman will reside at 261 Breeze Hill Avenue, Ottawa.

Prior to her marriage Mrs. Coleman was honoured at a kitchen shower by staff members of Hopewell Ave. school where she is employed, and at a miscellaneous shower in Trinity United Church Dining Hall.

BIRTH

Lyle and Doris Baker, of Williamsburg, are happy to announce the arrival of their chosen daughter, Debra Susan, 3½ months.

PRICES SLASHED

1/3 to 1/2 OFF

LADIES' and GIRLS'

• SHORTS • SLACKS • SKIRTS • DRESSES and PLAY SETS

BOYS'

• T-SHIRTS • SWEATERS • SHIRTS

MEN'S

• FINE SHIRTS • SWEATERS • JACKETS and SWIM SUITS

ARMSTRONG'S VARIETY STORE

PHONE 16 - WINCHESTER

DEPOT FOR PERSO CLEANERS

MURIEL'S FLOWERS

Flowers For All Occasions.

Phone 220 Winchester

Jo-Anne Shoppe

PHONE 10 - WINCHESTER

END OF SUMMER CLEARAWAY SALE

SUMMER DRESSES

Cool Summer Dresses, all reduced from our regular stock. Assorted Pastels and Prints. Sizes 9-15, 14-20, 14½-24½.

SPORTSWEAR - 20% DISCOUNT

Skirts, Slims, Shorts, Blouses, Toppers, all reduced. Assorted Colours and sizes.

Ladies Casual SHOES

Reg. $3.98 for $2.98 Reg. $2.98 for $2.49

White and Colours, in the group size 5 to 9

FALL MERCHANDISE

DARK COTTON DRESSES - $10.95

To wear now and later, in beautiful colours. Sizes 14-20.

Bargain Centre

Shift Dresses

Flowered and Striped cotton Shifts, sizes 10-18.

$2.98 or 2 for $5.00

BACK TO SCHOOL

Bellon Cardigans

$3.89

Well made, washable, assorted colours, sizes 14-20, long sleeves.

Bellon Pullovers

$2.98

Short sleeve, assorted colours, sizes 14-20.

JO-ANNE SHOPPE

Fashion Show

will be held in the Community Centre

METCALFE

SEPT. 11

sponsored by the Metcalfe Women's Institute

IGA

Perfection Shankless SMOKED PICNICS 39c lb.

DELICATE FLAVOURED CHOICE IMPORTED LEG-O-LAMB WHOLE OR BUTT HALF 49c lb

PERSONALLY SELECTED TABLERITE HAMBURG FRESHLY GROUND 45c lb

MAPLE LEAF SLICED COOKED MEATS
• Macaroni & Cheese
• Meat & Olive Loaf
• Pickle & Pimento
• Mock Chicken
6-oz. pkg. 23c ea.

CALIFORNIA NO. 1 CARDINAL RED GRAPES 19c lb

CALIFORNIA NO. 1 FRESH CANTALOUPES 3 Jumbo 45's 69c

OUTSPAN NAVEL JUICY ORANGES Size 216's 59c

ONTARIO NO. 1, qt. box FREESTONE PEACHES 29c

CANADA NO. 1 FRESH Corn-On-Cob 10 COBS FOR 29c

FREE Kodak Film

Black and White or Kodacolor

FREE ROLL . . . AFTER FREE ROLL

Look for the IGA Family Film Club Kodak Film Package, when shopping at your favourite IGA Store!

For Further Information Visit Your IGA Store.

ALLEN'S DRINKS
• Orange • Grape
• Apple or Fruit Punch
3 48 oz. tins $1

AYLMER CHOICE Cream Corn 2 15 oz. tins 29¢

MAZOLA 32-OZ. BOTTLE Corn Oil 79¢

BUDGET Waxed Paper 100 ft. roll 25c

CARNATION ALBACORE FLAKED TUNA 7 oz. tin 29c

AYLMER Sweet Wafer Pickles 16 oz. jar 25c

HEREFORD Corned Beef 12 oz. tin 49c

CARNATION ALBACORE Flaked Tuna 7 oz. tin 29c

ROBIN HOOD MIXAIDE Drink Mixes 10 pkgs. 49c

CANADA WHITE VINEGAR 1 gal. jug 69c

SNYDER CHOICE Diced Beets 2 20 oz. tins 25c

BEEKIST Liquid Honey 16 oz. jar 29c

IGA FANCY Apple Sauce 2 15 oz. tins 29c

GIANT SIZE BLUE SURF special pack 63c

PHILADELPHIA PLAIN CREAM CHEESE 2 8 oz. pkgs. 69c

CLARK'S Beef or Irish Stew 2 15 oz. tin 29c

PERSONAL IVORY SOAP 10 bars for 89c

KELLOGG'S "An I Give Away" Bonus SUGAR POPS 8 oz. pkg. 33c

SUNLIGHT Liquid Detergent 12 oz. plastic cont'er 31c

Free 25 Extra GOLD BOND STAMPS with the purchase of every 1 lb. pkg. of TABLERITE BEEF STEAKETTES

Free 100 Extra GOLD BOND STAMPS with the purchase of every 15 oz. tin EASY ON SPRAY STARCH for 69c

Free 200 Extra GOLD BOND STAMPS with the purchase of every 12 oz. special pack BRECK SHAMPOO for 1.49

Free 50 Extra GOLD BOND STAMPS with the purchase of every bottle of 36 CHILD'S ASPIRIN for 39c

Free 25 Extra GOLD BOND STAMPS with the purchase of every 3 lb. poly bag Ontario No. 1 MARSH CARROTS 3 for 29c

BARCLAY'S WILLIAMSBURG IGA WINCHESTER LEN STECK IGA PORTEOUS' VERNON

BIRTHS

Following is a list of births at the Winchester District Memorial Hospital during the past week:

On Tuesday, August 6, 1963, to Mr. and Mrs. John Ouderkirk, R. R. 3, Crysler, a son.

On Tuesday, August 6, 1963, to Mr. and Mrs. Robert Markell, R. R. 1, Dixon's Corners, a daughter.

On Wednesday, August 7, 1963, to Mr. and Mrs. Lynn Thompson, R. R. 1, Edwards, a daughter.

On Wednesday, August 7, 1963, to Mr. and Mrs. Howard Dalton, R. R. 2, Manotick, a son.

On Wednesday, August 7, 1963, to Mr. and Mrs. Norman O'Neil, of Iroquois, a son.

On Thursday, August 8, 1963, to Mr. and Mrs. Carl MacDonald, of Williamsburg, a son.

On Friday, August 9, 1963, to Mr. and Mrs. Ross Smith, R. R. 1, Berwick, a daughter.

On Friday, August 9, 1963, to Mr. and Mrs. Lester Dillabough, of Hallville, a daughter.

On Friday, August 9, 1963, to Mr. and Mrs. Marlyn Laundry, of Iroquois, a son.

(Births Continued)

On Saturday, August 10, 1963, to Mr. and Mrs. Harry Merkley, of Williamsburg, a daughter.

On Saturday, August 10, 1963, to Mr. and Mrs. John Langens, of Marvelville, a son.

On Saturday, August 10, 1963, to Mr. and Mrs. John Richardson, of Ramsayville, a daughter.

On Sunday, August 11, 1963, to Mr. and Mrs. Carman Morris, of Winchester, a son.

On Monday, August 12, 1963, to Mr. and Mrs. George Lanois, of St. Onge, a daughter (baby died).

On Monday, August 12, 1963, to Mr. and Mrs. Ross Casselman, of Chesterville, a son.

On Monday, August 12, 1963, to Mr. and Mrs. Gerry Brugmans, R. R. 1, Chesterville, a daughter.

On Tuesday, August 13, 1963, to Mr. and Mrs. Frank Schwerdtfeger, Winchester R. R. 4, a son.

MORE VALUES AT...

ELLIOTT'S

HARDWARE

TRANSISTOR RADIOS ..... 19.95 up
AIR PURIFIER for the home 39.95
HOT PLATES (2 Burner) 6.49
SCREWDRIVERS for the home ..... 3 for 1.09

SEWING CENTRE

WOOL FLANNELS, yd. 2.98
CANADIANA YARN 79c
MOLANA WOOL 79c

SHOES — SLIPPERS — $1.25 pair

G. E. ELLIOTT

DRY GOODS and HARDWARE

PHONE 257 - - - WINCHESTER

PROFESSIONAL DIRECTORY

CASS & CASS
LAW OFFICES
Winchester, Phone 11.
Chesterville: Ph. Hillcrest 8-2735
Bank of Nova Scotia Block.

GRAHAM L. CASSELMAN, C,L.U.
Crown Life Insurance
Group Insurance - Pension Plans
Phone 346 W 5 - Winchester

H. E. BICCUM
District Representative for North American Life Insurance Co.
A complete Insurance Service for all lines of Fire and Casualty Insurance, including Hospitalization. Also Real Estate Broker. Telephone 311, Winchester.

CANADIAN LEGION
B. E. S. L.
Branch 108, Winchester
Meets on the First Monday of each month in Legion Hall, Winchester.
All War Veterans Welcome
H. C. MUSSELL, President.
L. E. STRADER, Sec'y.-Treas.

HAROLD D. POAPST
District Representative for North American Life Insurance Co.
Complete Insurance Service
Automobile - Fire - Wind - Etc.
Real Estate Broker
Phone 446 - Winchester

S. EARL FREELAND, C.L.U.
The Manufacturers' Life Insurance Company
Suite 403, Victoria Building
140 Wellington St. — OTTAWA
Telephones: Office CE 2-3507
Res. Winchester 292

ATTENTION, CAR BUYERS!
Our Low Cost Financing and Insurance Plan will help you make a better deal. Before you buy talk it over with us!
H. E. BICCUM
Insurance and Real Estate
Phone 311 - Winchester

MONUMENTS
L. D. Wells & Sons
Formerly C. C. Stubbs & Co.
MONUMENTS and CEMETERY LETTERING
on No. 2 Highway opposite the New Union Cemetery
PHONE KEystone 4-2255
ROSS McCONNELL Representative
WINCHESTER, Phone 264
"The Most Modern Shop In Eastern Ontario"

R. BRYSON PATTERSON
OPTOMETRIST
* Eyes Examined * Glasses Fitted
Office hours — 9 - 12 — 1 - 5
Closed Wednesday
For appointments phone 258-2274
Prescott Street, Kemptville

LIFE INSURANCE
District Representatives of the Mutual Life Assurance Company of Canada; Lyall M. Crowder, South Mountain, Telephone 52; L. Keith Crowder, Brinston, Phone South Mountain 681r13. Office Phone 50.

The Investors Group
Investors Syndicate of Canada Ltd.
Investors Mutual of Canada Ltd.
Investors Growth Fund of Canada Limited
Investors International Mutual Fund Ltd.
Investors Trust Company
WARD GOWLAND
48 Largo Cres. Ottawa 5, Ont.

HENDERSON LODGE NO. 383
A. F. & A. M., WINCHESTER
Meets in the new Masonic Temple, on the Second Thursday of each month at 8.00 p.m.
Visiting Brethren Welcome
KEITH CARKNER, Wor. Master
DR. W. A. SHERWOOD, Secretary

CROWDER'S INSURANCE AGENCY
All Lines of General Insurance
Office Phone 50
L. M. CROWDER ..... Res. 52
C. H. CROWDER ..... Res. 55
SOUTH MOUNTAIN, ONTARIO

FRASER INSURANCE SERVICE
Bill McVey - Jim McVey
Phone METCALFE 157
Auto - Fire - Farm - Life and Liability

For Cemetery Memorials See
W. J. L. BOYD & SONS
Representing
R. M. Best Granite Co., Kingston
Architects and Craftsmen of Civic and Private Memorials. Church Memorials of Bronze, Marble and Brass
PHONE 325 - WINCHESTER

G. WILLIAM GORRELL
Barrister, Solicitor, Notary Public
PHONES—Office, KIngsdale 3-2922
Res. KIngsdale 3-3195
MORRISBURG - ONTARIO

SUMMERS INSURANCE SERVICE
H. E. Summers - E. R. Summers
TELEPHONE 399
A Complete Insurance Service for all lines of Fire and Casualty Insurance. Also low cost Automobile Financing and Insurance Plan.

ELECTRICAL APPLIANCES
Full line of Beatty and RCA Victor Electrical Appliances including Electric Stoves, Refrigerators and Freezers, Washing Machines, Dryers, Oil Space Heaters, Televison.
ROSS H. BECKSTEAD
Phone KI 3-2103 - Williamsburg

D. HUGH THOMPSON and SON
General Insurance
Telephone KI 3-2287
WILLIAMSBURG, ONTARIO

ARTHUR A. CRAWLEY & CO.
OTTAWA - MONTREAL - BROCKVILLE - TORONTO
SUDBURY - NORTH BAY - SAULT STE. MARIE
Ottawa Address—132 Lyon Street Telephone 3-7715

CORNWALL - OTTAWA - MORRISBURG
MacLEOD, COMRIE & CO.
CHARTERED ACCOUNTANTS
Licensed Trustees In Bankruptcy
Cornwall Tel. WE 2-3613
Morrisburg Tel. KI 3-2935

AUCTION SALE

LIVESTOCK AND MACHINERY

Having sold my farm, I will offer by Public Auction on Lot 7, Con. 1, Township of Russell, one mile north of Marvelville, Ontario, on

SATURDAY, AUGUST 17TH

Commencing at 1.00 p.m. sharp

11 head Registered and High Grade Holstein Cattle consisting of: 2 Registered Cows, 3 Grade Cows, 1 Registered Holstein Bull rising two years old; 5 Spring Calves.

4 Feeder Pigs.

1 M. H. 30 Tractor, in excellent condition; 1 Case Hammer Mill, 14" capacity; 1 George White Threshing Mill, 32 x 46, equipped with Straw Cutter and Bagger; 1 Circular Saw; 1 Case Manure Spreader, 135 Bushel, like new; 1 Fanning Mill; 1 Stone Boat; 1 Walking Plow; 1 Land Roller; 1 Single Cultivator; 1 Root Pulper; 2 Threshing Belts; Other Belts; 32-ft. Extension Ladder; 2 sets Sloop Sleighs; 1 Manure Sleigh; 1 Buggy; 1 Cutter; 1 Dump Rake; 1 set of Discs; 1 set of Scales; Whiffletrees.

1 Churn; 1 De Laval Cream Separator; Ropes and Pulleys; 1 Slush Scraper; 1 Milk Wagon; Quantity of Snow Fence; 1 Electric Fencer; 2 Pig Crates; Some Chicken Crates; 1 Brooder Stove; 1 Metal Cooler; Quantity of Fence Posts.

A large number of Drums; Quantity Cedar Stove Wood; Quantity of Used Lumber and Plank; Number of Dairy Cans and Pails; Large Quantity Baled Hay; Quantity of Baled Straw; Quantity of Oats.

HOUSEHOLD EFFECTS — 2 Cook Stoves with Pipes; 1 Chesterfield; 1 Leonard Refrigerator, in good condition; 1 Inglis Washing Machine, like new; 1 Guerney Electric Stove, in good condition.

And many other articles.

Terms of Sale — CASH.

RUSSELL EASTMAN, Prop.
STEWART B. JAMES, Auct. 14c

FOR SALE

FOR SALE—Potatoes, 50 cents for a 6 quart basket. Phone 461J. Apply to Mrs. Wilbert ONeill. 14p

FOR SALE—I.H.C. Threshing Mill 22 x 38 with Drive Belt. Also McCormick Grain Binder 6 foot with truck. Phone Metcalfe 29 R 2. 14-15p

FOR SALE—Low priced profitable sheep Corriedale X Suffolk breeding ewes 3 to 4 years with production records. Apply to Corlana Farm Sturgeon, Kenmore. 14-15p

FOR SALE—1 Registered Guernsey cow, 6 years old. Apply to Wilfred Durant, Williamsburg. 13-15c

FOR SALE—Three piece walnut bedroom suite; Wilton Stair Carpet with wrought iron runners and underfelt; ¾ width walnut bed, complete with springs and mattress. Also, a boy's tweed sports coat, size 12. Apply to Mrs. Lorne Acres, phone 463. 14c

Sincere Thanks

- To members of Winchester Wesleyan Methodist Church for the Farewell party last Friday evening.
- To the Village of Winchester and the church community and a large circle of friends for the privilege of ministering six years in Winchester.
- To my ministerial brethren for their splendid co-operation and assistance at all times.
- To the public school and the hospital in particular and to all organizations for their co-operation.

REV. W. D. MACK
MRS. MACK AND LARRY.

Note: Farewell services Sunday, August 18. New charge at Waltham, Quebec where a warm invitation to visit us awaits you.

Business Opportunity

Canadian Petrofina has a modern service station for lease due to retirement of present lessee dealer. Station presently has high gallonage and good potential. Finacentre franchise available.

Apply to

CANADIAN PETROFINA
BOX 3505, STATION C
OTTAWA, ONTARIO

REAL ESTATE

125 ACRES, Black River area, Cornwall, heavy clay loam, level land, on paved road this excellent farm will be sold with $2,000. Down.

100 ACRES, 80 under cultivation, off Highway 43, between Finch and Chesterville, clay loam, brick house, 8 rooms, heavy wired, barn, hen house, impl. shed. Full price $6,000.

200 ACRES approx., stone home, 2 bathrooms, 2 large barns, 30 head, 25 milking, full line equipment, to be sold complete or bare.

100 ACRES Winchester area, paved road, good barns and house, all with pressure, excelletn land, mortgage at 5%, low down payment.

Our well-trained sales people in our 16 OFFICES in ONTARIO are always ready to assist you with your REAL ESTATE problems.

We are associated with the PHOTO MULTIPLE LISTING SERVICES.

Cornwall Phone WE 2-3205

ALBERT GALE AGENCIES LTD.
Phone KI 3-2898 — Write P.O. Box 397
Morrisburg - - - Ontario

"YOU'LL FIND IT IN THE WANT ADS!"

LOST • RENT • SELL • BUY • HIRE • TRADE • FOUND • SERVICE • EMPLOYMENT • PERSONAL

CLASSIFIED ADVERTISING RATE

For Sale, Wanted, Lost and Found Advts., not over 25 words, 75 cents for the first insertion and 50 cents for each subsequent insertion. Cards of Thanks, $1.00 minimum. In Memoriams, $1.00 with four-line verse, 25c for each extra 4 lines of verse. Advts. for this column are inserted on a Cash Basis only. They will not be accepted over the phone or by mail unless the party has an open account with us, or unless the cash accompanies the order.

FOR SALE

FOR SALE—11 cu. foot Norge refrigerator, used only three years. Apply to William Becksted, Chesterville, phone HI 8-2472. 14p

FOR SALE—One IHC Grain Binder, 7 foot cut, in good condition; one Papec Forage Harvester, with corn and hay attachment; one Papec Auger Blower with unloader attachment. Also, unloading attachments complete for three wagons, will work on any wagon. Irwin Holmes, Winchester Springs, phone 798 W 2. 14-16c

FOR SALE

Harvest Units

Get your job done on time with one of these dependable used machines.

Massey Clipper self propelled combine, 7 foot cut $1150.00
Cockshutt Model 132 self propelled combine in top condition, 10 foot cut $2250.00
Massey Clipper Combine 6 foot $475.00
Massey 50 Clipper Combine 6 foot $695.00
Cockshutt 422 Combine 7 foot cut, only 3 years old $1250.00
Massey Harris 7 foot grain binder $75.00
I.H.C. 10 foot swather $295.00
I.H.C. Thresher, top condition $395.00

Need a used tractor to operate one of those machines? We have lots of them, come in and look around.

WEAGANT FARM SUPPLIES
South Mountain, Ontario.
— Dealer For —
New Holland, Cockshutt, Nwe Idea
David Brown Tractors
14c

FOR SALE

FOR SALE—A No. 77 Case Combine with pick up, four years old, in excellent condition. Also a Massey Clipper Combine with Power Take Off in good shape. Ewart Carkner, Winchester. 12-14c

FOR SALE—1 Case threshing mill 28 x 48 on rubber with grain thrower, nearly new. Apply to E. K. McIntosh, phone KI 3-2296, Williamsburg. 13-14p

FOR SALE—John Deere Grain Binder, 6 foot. Can get any repairs for same. In good condition. Apply to J. L. Belway, Winchester. Phone 342M. 14-15p

FOR SALE—Authorized Sales and Service for Briggs and Stratton gasoline engines. Engines and parts carried in stock. Deeks Auto Electric, St Lawrence St., Phone 38, Winchester. 9-16p

FOR SALE—John Deere 9' Swather, in very good condition. Priced reasonable. Ewart S. Carkner, Winchester. 12-14c

IN MEMORIAMS

STEINBURG—In loving memory of a dear Mother and Grandmother, Mrs. Pearl Steinburg who passed from this life August 11th, 1960.—Nina and Joy Woods. 14p

CARDS OF THANKS

CARD OF THANKS—We would like to thank our friends and neighbours for the beautiful gifts we received at our reception at Maple Ridge. Many thanks to the boys for the party at Williamsburg. We appreciated the kindness of all our friends. —Shirley and Harold Ball, Winchester. 14p

REAL ESTATE

GOOD 3 BEDROOM HOME, central location, Winchester. All modern conveniences, large lot, reasonable price. Terms.

2-BEDROOM HOME on quiet residential street in Winchester, good furnace, partially completed bathroom, garage. Must sell. Terms.

3-BEDROOM HOME, central location, Williamsburg, all modern conveniences, good garage and henhouse, lovely shade trees, double lot. Offers invited.

Listings Of Farms Given On Request

H. E. BICCUM, BROKER
Phone 311 Winchester

DEPARTMENT OF HIGHWAYS, ONTARIO

AUCTION SALE OF EQUIPMENT AT OTTAWA, ONTARIO

ONTARIO

Sale No. SD 63-108

The Department of Highways offers for sale by Public Auction the following:

3 only GMC 3 ton Cab & Chassis
5 only Chev. 3 ton Cab & Chassis
1 only Ford ½ ton Express (Wreck)
MODELS FROM 1958-61
1 only Galion Power Grader 75 H.P.

Auction Sale to be Held at the D.H.O. Yard, Ottawa, Ontario, on

Wednesday, August 28th, 1963 at 1.00 p.m. Local Time.

TERMS: Cash or certified cheque. (Cheques to be made payable to the Treasurer of Ontario).

Successful bidders shall claim the purchased article within five days from the date of Auction or articles will be subject to resale.

Items may be inspected at the above location daily 8.30 A.M. to 4.30 P.M. (Local Time) from Monday, August 26th 1963 until time of sale

Items to be sold 'AS IS, WHERE IS' without warranty, subject to Ontario Retail Sales Tax and Federal Tax where applicable.

Further information may be obtained from:

A. Christopher, District Supply Supervisor, Department of Highways, Ont. OTTAWA, Ontario Phone SH 5-6841
OR
Material Control Unit, Department of Highways, Ont. DOWNSVIEW, Ontario. Phone 248-3315

DEPARTMENT OF HIGHWAYS ONTARIO

Good Top Soil

- Crushed Gravel For Driveways
- Washed Sand For Cement, Plastering
- Washed Stone For Cement
- Stone For Weeping Tile Beds
- Pit Run Gravel
- Earth Fill

FOR DELIVERY CALL SOUTH MOUNTAIN 57W

Mel Forbes
Hallville - - - Ontario

WANTED

WANTED—Qualified teacher for S.S. No. 20-19 Winchester and Mountain (Cass Bridge). Grades 1 to 8 inclusive. Duties to commence September 3. Salary $3,700. per annum. Apply to Delbert Link, Sec.-Treas., Winchester. 14-15p

WANTED—Middle aged lady for Domestic duties in modern home. Live in. Capable of answering telephone. Apply to Ray Lannin, 32 Main Street East, Smiths Falls, Ontario. 14-15p

WANTED—Waitress wanted for afternoon and evening shifts, 1st of September. Country Kitchen Restaurant, phone 440, Winchester. 12-14c

WANTED—Heifers, bred for fall. Apply to Dwight Tupper, Chesterville, Phone HI 3-2514. 40tfc

WANTED—Old dishes, fancy china, plain and coloured glass, ornaments, toys, furniture, complete or parts of coal oil lamps, dough boxes, washstands, wash bowl and pitcher sets, copper, brass, and iron items, etc., etc. Please write Mrs. Yvonne Rees, R.R. No. 2, Manotick, Ontario, or phone Metcalfe 83 r 41. 50tfc

WANTED TO BUY—Antiques, Old Furniture, Cupboards, Bread Boxes, Kitchen Chairs and Rockers, Butter Bowls, Clocks, Guns, China, all kinds of Coal-Oil Lamps, Brass Pots, Sleigh Bells, Ice Cream Parlour Chairs, Stools and Tables. Address all replies to Lawrence Shaver, 121 Adolphus St., Cornwall, or to Box S777, Press Office, Winchester. 6tfc

TO RENT

FOR RENT—5-room apartment in Winchester. Hot water. Available in September.—Mrs. W. C. MacDonald, phone 288. 14tfc

ROOM TO LET—In Winchester, in new home, close to school, hospital and Ontario Hydro Office. Lady or gentleman. Available immediately. "A home away from home." Phone Winchester 643 W. 14-15c

You can't sue the wind!

SO WHO'D PAY FOR THE DAMAGE IF THE WIND BLEW A TREE ON TOP OF YOUR CAR?

CIA's Automobile and Accident Insurance

could help you meet the costs of

. . . damage done TO your car
. . . damage done BY your car for which you were found liable
. . . accidental injury to you or members of your family in your own or someone else's car

For more information call

John Barrett
WINCHESTER Ph. 795W3
Wilbert D. Duncan
VERNON Ph. Met. 16-31
Lorne Mellan
BRINSTON Ph. S.M. 651R3

CIA CO-OPERATORS INSURANCE ASSOCIATION

NOTICES

SPENCER AND SPIRELLA

Ladies, we have 2 materials on sale all through August. One is white Terrylene and the other is flowered nylon voile. Both are among the best and are long-wearing. Please call Mrs. Ethel Alexander, 11 Gladstone Street, phone Winchester 124. Appointments please. Collect calls accepted. 13-16c

NEED A SITTER?—I will mind your child for a day or by the week. Very best of care. Apply to Box J-444, The Winchester Press. 14p

WILMOTT I. STANLEY INSURANCE
Phone Metcalfe 173 - 2
COMPLETE INSURANCE COVERAGE
Auto — Fire — Wind Liability Life, etc.

PERSONAL — Hygienic Supplies (Rubber Goods) mailed postpaid in plain, sealed envelopes with price list. Six samples, 25c; 24 samples, $1.00. Mail-Order Dept. M-57, Nov. Rubber Co., Box 91, Hamilton, Ontario.

FARM SERVICE

The highest premium paid for your dead and disabled cattle and horses according to size. Please call Collect 623R15.

C. F. WOODS
LICENCE NO. 248C63
MOUNTAIN, ONTARIO
"Strictly For Animal Food"

FARM SERVICE

For prompt removal of sick or dead horses or cows to a Government licensed receiving plant, phone . . .

HERB LOUCKS
347W2 - Winchester
(Licence 192 C 62)

NOTICE

Beef Killing ..... $3.00 plus hide
Hogs ..... under 200 lbs. $3.00
Hogs ..... over 200 lbs. $5.00
Hickery Bacon Cure .... 10c lb.
Cut, Wrapped, Frozen .... 3c lb.
Hamburg made ..... 5c lb.

Beef By The Quarter For Sale
WANTED — Beef Hides

John Blom
Meats and Lockers
Phone 666R3 MOUNTAIN

ROCK OF AGES FAMILY MONUMENTS
Look for this seal. It's your guarantee of permanence.
J. L. KINKAID
Phone KI 3-3184
Morrisburg
Authorized Dealer
"Cemetery Lettering"

FARMERS!
could you use
MORE COWS?
We are ready to sell you cows on time:
- No Down Payment
- Three years to pay on monthly payments.

For further information see
E. A. DIGNARD
Phone 161 J 4
WINCHESTER, ONT.

MALE HELP WANTED

Class "A" Auto Mechanic

Experience with Chrysler products an asset.
Ideal working conditions.
Holidays with pay — fringe benefits.
APPLY IN WRITING
P. O. Box 70, Winchester, Ont.

We Are Equipped To Install Aluminum

- WINDOWS
- AWNINGS
- DOORS
- SCREENS
- SIDINGS and RAILINGS

—For Free Estimates Contact—

PETER Z.
Aluminum & Glass Sales & Service
PHONE 28-R-25 KENMORE, ONTARIO

Calves
$22. to $27. cwt.

BEEF GOOD!
$14. to $18. cwt.
with top - $19.50 per cwt.

— AT —

HOLMES Livestock EXCHANGE LTD., WINCHESTER

EASTERN ONTARIO PUREBRED HOLSTEIN SALE
Friday, August 16th, at 7:00 p.m.

Sales Every Tuesday Modern Barn & Facilities

News From Mountain and District

Mountain

Miss Isabel Hyndman, of Sudbury, spent the week-end at the home of Mr. and Mrs. Don Clark and called on friends in the village on Sunday.

Mrs. Ross Larway, of Toronto, is visiting at the home of her father, Mr. H. B. Christie, and Flossie.

Callers on Tuesday on Mrs. Shaw and Mrs. Christie were Mr. Charles Christie of Ottawa, and Mrs. Allen Waddell and Helen, of Dundela.

Little Glen Simms, who has been a patient in the Winchester Hospital, returned home on Saturday.

Mrs. Gordon Robinson is visiting her brother, Mr. and Mrs. Wilfred Utman in Carleton Place.

Mr. Wm. Lennox, of Oshawa, is visiting at the home of Mr. and Mrs. Johnny Berry. Sunday visitors were Mr. and Mrs. George Berry and family of North Gower and Mr. Earl Wright of Brinston.

Mrs. Jennings, of Carthage, N. Y., spent Wednesday at the home of her cousin, Mrs. Ed. Coughler, and family.

Miss Sharon Christie spent Wednesday at the home of her grandmother, Mrs. Ivan Christie.

Mrs. Jessie Dawson returned home on Saturday after spending two weeks with friends in Lacolle, Que.

Mr. and Mrs. Ronald Spong and Bruce were Sunday callers at the home of Mr. and Mrs. Keith Robinson and David.

Miss Myrtle Walter, of Prescott, called on Mrs. Shaw and Mrs. Christie on Saturday evening.

South Mountain

Mrs. John Gilroy received the sad news of the death of her sister, Mrs. John Graham (Jean), of Dauphin, Manitoba. Mrs. Graham was the daughter of the late Mr. and Mrs. John Scott and was born at South Mountain. We extend our sympathy to Mrs. Gilroy and Mr. Gilroy.

Mrs. Dorothy Barkley is vacationing with friends in the Western Provinces. She will go as far as Vancouver, returning by the U. S. A.

Mr. and Mrs. Ralph Law have returned to their home in Waterloo after spending the past week with Mr. and Mrs. Eli Montgomery.

Mr. and Mrs. Brock Harper and daughter, Ruth, of Beamsville, and Mr. and Mrs. Bruce Harper of Williamsburg were guests during the week with Miss Ruth Harper and brothers, Milton and Cecil.

Mr. and Mrs. Basil Suddaby, of Newmarket, have been the guests of the latter's parents, Mr. and Mrs. John Gilroy, and other relatives in this district.

Mr. and Mrs. Frank Carroll, of Long Island, N. Y., are guests of the Wallace family at Mountain.

Mr. and Mrs. Theodore Thompson were recent guests with the former's sisters, Mrs. Samuel Gilmer and Miss Mabel Thompson, at VanAllen's Corners.

Mr. Hubert Wallace new Rawleigh representative, was making a canvass through here during the week. We wish Mr. Wallace every success in his new undertaking.

North Mountain

Thursday guests of Mr. and Mrs. J. A. Hyndman were Mrs. Maurice Desorby, of Toronto, Mrs. Gladys Lockroy of Cedar Grove, N. J.; Mrs. James Riddell, of Pittston, and the Misses Jean and Bertha Armstrong, of Spencerville.

Miss Isobel Hyndman, of Sudbury, was renewing acquaintances in the community on Sunday.

Miss Linda Smail, of Winchester, spent part of last week with her cousin, Miss Marilyn Cook.

Miss Margaret Anne Hyndman, of Russell, was a guest last week of Miss Jo-Anne Hyndman.

Miss Marilyn Cook entertained the children of her Sunday School class at her home on Saturday.

Mr. and Mrs. Fred Dougall, of Merrickville, were recent guests of Mr. and Mrs. J. A. Hyndman.

Mrs. W. T. Coleman visited Mrs. Thos. Dougall in the Civic Hospital on Monday.

Mr. and Mrs. H. W. Campbell spent Thursday in Smiths Falls and visited Rev. and Mrs. Baugh of Easton's Corners.

Mr. and Mrs. F. W. Hyndman were dinner guests on Sunday of Mr. and Mrs. Jarvis Main, Kemptville, and called on Miss Edythe Allen and Rae on Sunday afternoon.

Miss Freda Beggs and Mrs. Geo. Boucher, of Ottawa, spent the week-end at the latter's home.

Little Douglas Coleman, of Ottawa, spent last week with his grandparents, Mr. and Mrs. W. T. Coleman.

Hyndmans

Mr. and Mrs. Lawrence Wallace and Kim spent Friday with Mr. and Mrs. Ivan Crowder, Brockville.

Mr. Glen Fraser, of Cardinal, spent Thursday and Friday with Mr. Ray Grant.

Mr. Dale Roibnson of this place and Mr. Don Thompson of Heckston left on Tuesday for the East Coast.

We are sorry to report that Mrs. Robert Grant was taken to the Winchester hospital on Tuesday last.

Mrs. Ed. McLaughlin and son-in-law, Mr. Gaylord, of Cardinal, and Mrs. Cecil Canning motored to Dorval Airport on Saturday to meet their sister, Mrs. Rozzie Rennick, who arrived from Germany.

Master Willwin Allaby had the misfortune to get two of his fingers caught in a mower last week while helping with haying operations. He was taken to a doctor's office where one finger was grafted on, and the other required several stitches.

Mr. and Mrs. William Perry, of Cardinal, called on his sister, Mrs. Ella Conley, on Thursday afternoon.

Mr. and Mrs. Lawrence Wallace and Kim spent Saturday evening with Mr. and Mrs. Orval Baker of Iroquois.

Mr. and Mrs. Don Francis and family attended the Holmes picnic at Kemptville on Saturday.

Oak Valley

Mr. and Mrs. P. Meerakker visited on Sunday with Mr. and Mrs. T. Hendricks of Ramsayville.

Saturday evening visitors at the Tinkler home were Mr. and Mrs. Danny Cox and family of Montreal, and Mr. and Mrs. George Peters of Cardinal. Randy Cox remained for a week.

Miss Dianne McDonald of Ottawa, is visiting with Mr. and Mrs. P. Meerakker.

Misses Willimena and Anna Meerakker are spending the next week with Mr. and Mrs. Mike Van Dyke of Ottawa.

Miss Ada Meerakker has returned home after spending the past week with Mr. and Mrs. McDonald of Ottawa.

Mrs. M. G. Benson and girls, of Camp Borden, spent a few days recently with her parents, Mr. and Mrs. W. F. Salter.

Saturday evening visitors with Mr. and Mrs. P. Meerakker were Mr. and Mrs. Mike Van Dyke of Dunrobin and Mr. and Mrs. Toni Lavryssen and family of Ottawa. Master Toni Lavryssen remained for the week.

Mr. and Mrs. Leo Van Adrichem and family spent Sunday with Mr. and Mrs. John Ruigrok of North Augusta.

A birthday party for Neil Beckstead, who celebrated his 10th birthday on Sunday, was held at the Kirkwood home. Those present were his parents, Mr. and Mrs. Bert Beckstead and family of Grantley; his grandparents, Mr. and Mrs. Burton Beckstead of Elma, and his great grandfather, Mr. Mahlon Beckstead, of Elma; also Mr. Ralph Kirkwood and family of Winchester Springs.

Mr. and Mrs. Ralph McMillan of Hanover were Friday visitors at the Kirkwood home.

Vancamp

Mrs. Clair Lemarsh, of Mount Lehman, B. C., is visiting with her relatives, Mr. and Mrs. Willis Riddell.

Visitors during the week at the home of Mr. and Mrs. Robert Bellinger were Mrs. George Cuddon and Dianne, of Toronto; Mr. and Mrs. Clement Hitsman and family of Ottawa, and Mr. and Mrs. Delbert Wyatt and children, of South Mountain.

Mrs. C. Millar and Wilbert moved to their new home in Winchester on Saturday.

Mr. Charles Balkwill, of Aylmer, Que., called on Mr. and Mrs. Willis Riddell on Sunday.

Mr. and Mrs. Ray Guy and children spent the week-end at a cottage near Notre Dame de Laus, Quebec.

Mr. and Mrs. Willis Riddell and Mrs. Lemarsh were dinner guests of Mr. and Mrs. Clark Goth, of Billings Bridge on Sunday.

Mr. Robert Jackson, Miss Edna Swerdfeger, Mrs. A. D. Bolton and Mrs. Willard Bellinger enjoyed a trip to Haliburton and Maple Lake district on the week-end.

Mr. and Mrs. Wm. Bradley, of Fournier, were visitors last Sunday at the Renwicks.

Mrs. Russell Arbuthnot, Eileen and Mrs. Robert Rennick and boys returned home from their tour of the Western Provinces on Thursday.

Miss Verna Levere, of Cornwall, spent a day at the home of her brother, Mr. James Levere, and Mrs. Levere.

Mr. and Mrs. Lloyd Beckstead, of Brinston, visited Saturday evening with Mrs. A. D. Bolton.

Mr. and Mrs. Willard Bellinger spent a few days visiting with friends in Ottawa.

Mr. and Mrs. Harry Williams and Mr. and Mrs. Willis Riddell spent last Tuesday at Gouverneur, N. Y., Fair.

Recent visitors with Mr. and Mrs. Herb Simzer were: Mr. and Mrs. Thomas Findlay of Watertown, N. Y., Mr. and Mrs. Valbert Eastman and children of Ottawa, Mr. and Mrs. Thos. Reveler of Morewood, and their daughter, Mrs. George Albanese and children, of Welland.

Mr. and Mrs. Ian Reid and Mr. and Mrs. Lorne Guy, of Inkerman, are enjoying a trip through Eastern Canada.

Robert A. Grant Dies After Lengthy Illness

A large gathering of friends and relatives paid final tribute to the late Robert Alex Grant at the funeral held at the Heckston United Church.

The deceased, who had been in ill health for the past two years, spent some time in Kingston hospital, but passed away at the Oxford Nursing Home, Kemptville, where he had been a patient for the past eight weeks.

The late Mr. Grant was born in Edwardsburg Township 76 years ago, a son of the late Samuel Grant and Susan Greer. When a young man he took up cheese manufacturing, retiring from that a number of years ago, but continued farming in Mountain, Edwardsburg and Gower townships.

In January 1918 he married the former Donelda Thompson of Shanly, who survives, along with four daughters, Mrs. Lyall Crowder (Anna), Mrs. Cecil Canning (Alma), of South Mountain; Mrs. Ed. McLaughlin (Phyllis), of Cardinal, and Mrs. Rozzie Rennick (Sheila), of Germany; two sons, Mansel, of Cardinal, and Carl of South Mountain. Also surviving are two sisters, Mrs. Arlow Beggs, Kemptville, and Mrs. Bert Lattimore, South Mountain; three brothers, Allan and George, of Prescott, and Ray of South Mountain; 17 grandchildren and five great grandchildren. A brother, William, passed away at the age of 13 years.

The service was conducted by Rev. S. Robertson, South Mountain. The choir sang "Asleep In Jesus," with Miss E. Price at the organ.

Burial was made at South Gower Cemetery. The pall-bearers were six grandsons, Keith, Carman and Sherman Crowder, Jimmie, Bobby and Grant McLaughlin.

Many beautiful floral offerings as well as memoriam gifts to the Cancer Society paid tribute to the memory of the late Mr. Grant.

CHURCH NEWS

SUNDAY, AUGUST 18th, 1963.

Anglican Church
Rev. W. L. Thomas, Rector.

(Trinity X)

No Services on this day.

Baptist Church
WINCHESTER — ORMOND

Rev. Geo. Cawfield, Pastor.

Winchester: S. S. at 10 a.m. Worship Service during August at St. Paul's Presbterian Church at 11.00 a.m.

Ormond—Sunday School at 10 a.m.; Service at 8.00 p.m. Speaker: Rev. W. Sutherland.

Presbyterian Church
Rev. Wm. Sutherland, Minister.

Worship Service—11.00 a.m.
Sunday School—11.30 a.m.

United Church
Rev. A. J. MacDonald, Minister.

Winchester: Service at 9.45 a.m.

Harmony: August 4 and August 11—Service at 8 p.m.

Wesleyan Methodist Church
Rev. W. D. Mack, Minister.

Sunday School at 9.45 a.m.; Service of Worship at 10.45 a.m. and 7.30 p.m. Prayer and Fellowship Hour on Wednesday at 7.30 p.m. Youth mets on Friday at 7.45 p.m.

Hallville—Sunday School at 2.15 p.m. Afternoon Worship at 3 p.m.

Christian Reformed Church, Williamsburg
Rev. H. Vanderplaat, Minister.

(Church of the Back To God Hour Broadcast heard every Sunday at 8 a.m. over CFRA, Ottawa).

Morning Service, 10 a.m., English
Evening Service, 7.30 p.m., Dutch

Winchester Springs United Church
(Rev. E. B. Bugden, Minister)

Worship Service: 9.00 a.m.
Sunday School at 10.00 a.m.

Winchester Springs Presbyterian Church
Rev. R. Everett Hawkes, Minister

Worship Service at 9.30 a.m.

Wesleyan Methodist Church, Inkerman
Rev. J. H. Weaver, Minister.

Sunday School at 10 a.m.; Service of Worship, 11 a.m. and 7.30 p.m. Prayer and Fellowship Service on Wednesday at 8.00 p.m. Youth Meeting, Friday, at 8.00 p.m.

Bethany Chapel Winchester

Every Wednesday evening at 8.00 p.m., a Bible Study Period will be held.

Sunday School, 10 a.m.; Morning Worship, 11 a.m.; Evening Worship at 8.00 p.m.

A friendly welcome awaits you!

Presbyterian Church South Mountain
Rev. John J. Hibbs, Minister

(Organist: Mrs. Marston Shaver)

Worship Service ..... 9.30 a.m.
Church School ..... 10.30 a.m.

SUMMER SERVICES

August 4 and 11—Combined Services in the St. Andrew's Sanctuary. Mr. Robert W. Johnson, B.Sc. (Student for the Ministry).

August 18 and 25 — Combined Services in the South Mountain United Church Sanctuary. Rev. Stewart Robertson officiating.

COME AND WORSHIP

Choose Your Used Car From...
BOYD'S
HERE ARE FOUR EXAMPLES:
1960 MERCURY, 4-door sedan
1961 CHRYSLER, 2-door Hard Top, Power Steering, Power Brakes, Radio, Power Windows and Power Seats.
1959 PLYMOUTH, "8", 4-door
1960 PONTIAC, 2-door Hard Top and is Fully Equipped.
Sheldon Robinson, Salesman.
W.J.L. Boyd & Sons Ltd.
"Since 1936"
PHONE 325 WINCHESTER
CHRYSLER — PLYMOUTH — VALIANT — FIAT — FARGO
HOURS 7 A.M. - 9 P.M.

Your Community Lumber Centre
(SERVING OTTAWA VALLEY)
All Your Needs...One Stop
Special Low - Off-Car Prices
2 CARS
No. 1 Spruce
EXPECT ARRIVAL BETWEEN
JULY 27th and 29th
THE BLACK LUMBER CO. LTD.
MORRISBURG - Dial KI 3-2188

Art and Amy DAYKIN
PHOTOGRAPHY
• Weddings
• Family Groups
• Children
• Adults
OSGOODE - ONTARIO
Phones: Metcalfe 61 r 4
North Gower 489-3528

J. W. Hall, D.C.
CHIROPRACTOR
MRS. TIMMINS' HOME
WINCHESTER
EVERY THURSDAY
11:00 a.m. to 9:00 p.m.
For Appointments Call 26

Plumbing and Heating Service
Complete Line of Bathroom and Kitchen Fixtures.
Findlay Furnaces and Conditioners.
Crane Oil Burners.
Beatty Pumps and Equipment.
Northern Electric Refrigerators and Appliances.
Pressure Systems.
Kitchen Ranges, Heaters, etc.
J. Fader & Son
Phone 60
WINCHESTER - ONTARIO

Wincrest Dairy
"Refrigerated Delivery"
The Best in Dairy Products
KEEP COOL ... DRINK
• Chocolate Milk
• Cottage Cheese
• Orange Juice
• Buttermilk
• Lemonade
• Breakfast "Beep"
• Skim Milk
• 2% Milk
for all your dairy needs
Call 293 W
NOTE — Wincrest Farm has installed a bulk tank to produce the highest quality milk.
"Satisfaction Guaranteed"
Basil Dawley & Sons
Winchester, Ontario

HYLO
Egg Grading Station
L. KAPELLER, Prop.
Winchester, Osgoode and Chesterville
HIGHEST MARKET PRICES
Paid Daily for our City Trade
2 Electric Grading Machines
To Assure You Proper Grade
If it is not convenient for you to bring your eggs to our Grading Stations at Winchester or Osgoode you may leave them at any of the following stores where they will be picked up and your returns left twice weekly:
MacPherson's Store, Win. Springs
Miller's Store, Metcalfe
Lewis' Store, Dalmeny
Thomas' Store, Elma

DAIRYMEN
It is no accident that MIRACLE DAIRY FEEDS have earned an enviable reputation in Eastern Ontario with men who feed dairy cattle for profit.
They are designed with results in mind !! Formulated by experts, conscientiously manufactured and laboratory tested. They represent quality at reasonable cost.
When you buy MIRACLE DAIRY FEED you have a feed that the nutritionist, the manufacturer, the laboratory and dairy farmers coast to coast KNOW will do the job. They are palatable. They contain only No. 1 Western Feed Grains, and have an effective balance of minerals and vitamins. They can be ordered in Meal Pellets or Crumbles — in Bulk or in Clean New Bags!
Check With Us For The Feed
You KNOW IS QUALITY
successful feeders across Canada choose MIRACLE
MIRACLE DAIRY FEEDS
GOLDEN GRADE MILK REPLACER
22% MIRACLE CALF STARTER
14% MIRACLE DRY AND FRESHENING
16% MIRACLE DAIRY FEED
13% MIRACLE PASTURE RATION
24% MIRACLE DAIRY SUPPLEMENT
32% MIRACLE DAIRY SUPPLEMENT
Remember . . .
TWO PHONES TO SERVE YOU BETTER
(Check Numbers Below)
H. E. Saunders & Sons
S. Mtn. 39 INKERMAN Kemp. 258-3371

SEE FOR YOURSELF
OUR FINE DISPLAY OF
Cars & Trucks
1960 CHEVROLET 2 door
1960 ENVOY sedan
1957 PONTIAC 2 door Station Wagon
1960 FORD ½ ton Pick-up, 6 cylinder
1959 FORD ½ ton Pick-up, 6 cylinder
1958 FORD ½ ton Pick-up, V-8
'63 RAMBLERS ON DISPLAY . . .
Nu-Way Motor Sales
LOUIS WEINER and GORD FADER
Main Street Winchester

A. Wahlroth, O. D.
OPTOMETRIST
Permanently located in the Thom Insurance Agency Office
Morrisburg Shopping Centre
Hours: Daily 9.00 to 5.00
Wed. 9.00 to 1.00
Evenings by Appointment
Kingsdale 3-2502

H. Winston ALGATE
OPTOMETRIST
Office will be open in Chesterville, at P. J. Gilroy's Jewellery, Aug. 22, Sept. 5
For Appointment Call HI 8-2355
"To Avoid Confusion," Make Appointments Well In Advance.

BUILT TO LAST GRANGE SILOS WITH MARBLECOTE INTERIORS
• Concrete Silos
• Complete Line of Silo Accessories
• Interlocking Stave
GRANGE SILO CO. of Canada Ltd.
Phone 640.
Winchester, Ont. Box 366.
Gentlemen:
I am particularly interested in information on the following:
☐ Grange Silos ☐ Grange Auger
☐ Grange Silo Unloader ☐ Bunk Feeder
☐ Grange Silage Distributor ☐ Facts about Silage
NAME .....
ADDRESS .....

FREE ESTIMATES
— AT —
DOCKSTEADER BROS. LTD.
• BATHROOM and POWDER ROOM INSTALLATIONS AND ALL RENOVATIONS.
• NEW and USED FORCED AIR OIL FURNACES.
• RECONDITIONED COAL—WOOD FURNACES.
—FOR SERVICE—
"Phone 440"
WINCHESTER, Highway 31
Open Evenings until 9 p.m.
Visit our Restaurant — White Rose Service Station

WEEK-END SPECIAL
250 LONG SLEEVE
Sport Shirts 2.95
Regular 5.00 to 7.95 Values
Out They Go For
OR 4 FOR $11.00
PLUS TAX
BIG REDUCTIONS ON ALL SUITS AND SPORT COATS
Morgan's
"The Home Of Quality Brands"
PHONE 326 - WINCHESTER

Thinking of going On Holidays?
Come in and see what we have in stock.
Several late model cars. Some cheaper ones.
Also taking orders for school busses.
GERALD RICE, Salesman, Winchester
WERTS' Garage Ltd.
G. M. Dealers for
PONTIAC — BUICK — VAUXHALL — GMC TRUCKS
Phone YUkon 4-2280 - CRYSLER

Williamsburg District News

Williamsburg

Mr. and Mrs. Bob Prouse, of Toronto, are visiting Mrs. Blanche Locke.

Rev. M. D. Stienburg, of Eastend, Sask., called on his sister, Mrs. Nina Woods, and Joy.

Mr. Bernice McIntosh is spending some time with his sister and nephew in Berwick.

Mr. and Mrs. Wm. A. Carr and Mr. and Mrs Francis Carr, Bruce and Glenn, spent the week-end camping at Lake Benard

Mr. and Mrs. Donald Carr, Mr. and Mrs. Claude Carr, Mr. and Mrs Bill Casselman and Mr. and and Mrs. Francis Carr visited on Sunday at the Carr home.

Mrs. John Erratt spent the week-end with her son, Mr. and Mrs. Morley Erratt and family, at Winchester.

Trousseau Tea

Mrs. G. Ross Wingard will entertain at a Trousseau Tea at her home in Williamsburg for her daughter, Carole, on Tuesday, August 20th, and will be at home to friends from two to four in the afternoon and from seven to nine o'clock in the evening.

At Moscow United Church
Phifer-Baker Vows Exchanged

White gladioli, yellow mums and ferns formed the setting in Moscow United Church, Moscow, Ontario, on Saturday, August 3rd, at 12 o'clock noon for the marriage of Miss Jean Louise Baker, of Moscow, and Mr. Frank Carman Stirton Phifer, of Williamsburg. The bride is the only daughter of Mr. and Mrs. Ward Baker, of Moscow, and the groom is the son of Mr. and Mrs. Stirton Phifer, Williamsburg.

Officiating at the double ring ceremony and performing the communion were Rev. R. Speer, assisted by Mr. Carl Roadhouse. The organist was Mrs. Arthur McQuay, and the soloist was Mr. John Keech, who sang "O Perfect Love."

Given in marriage by her fathet, the bride wore a floor-length gown of white chiffon over satin. The gown was styled with rounded neckline and unpressed pleats ending in a sweeping chapel train. The waistline and neck were accentuated with satin trim. The shoulder-length veil edged in lace was held by an organza wedding cap trimmed with seed pearls. The bride carried a white Bible centred with yuletide roses, and streamers of ivy and ribbon. Her only jewellery was a strand of pearls, a gift of the groom.

The maid of honour was Miss Carol Phifer, Williamsburg, sister of the groom, and the bridesmaid was Mrs. Grant Johnston, Ottawa. The attendants wore identical street-length dresses of yellow embroidered terylene which featured scooped necklines, puffed sleeves and bouffant skirts. The veiled headdresses were of yellow organza and flowers. They carried large bouquets of white Shasta daisies.

James Baker, of Montreal, brother of the bride, was best man. Ushers were John Phifer of Williamsburg and Grant Johnston of Ottawa.

Following the wedding ceremony a reception was held in the W. I. Hall. For receiving the guests the bride's mother chose a mink brown embroidered organza sheath over taffeta with brown accessories and a corsage of pink carnations. The groom's mother wore a pale blue linen suit with white accessories and pink carnations.

On their return the couple will reside at 410 Richardson Ave., Ottawa.

Mrs. Phifer is on the Ottawa Public School staff, and Mr. Phifer is employed at the Ottawa Filtration Plant.

Guests were present from Deseronto, Yarker, Williamsburg, Morrisburg, Peterborough, Ottawa and Kingston.

Strader's Hill

Mrs. Ethel Bolton and Miss Edna Swerdfeger, of Vancamp, and Mr. and Mrs. Ed. Beckstead and Donald, of Dundela, spent Wednesday evening with Mr. and Mrs. Lloyd Beckstead and family.

Mr. and Mrs. Elburn Swerdfeger, of Whitby, spent Wednesday with Mr. and Mrs. Johnny Beckstead and family.

Mr. Wayne Hanson had dinner last Thursday with Allan Cinnamon of Winchester.

The Misses Adams and Kearns had supper Saturday with Mr. and Mrs. Ronald Judge of Ottawa.

Mr. Harry De Vries, of Australia, is spending some time with his brother, Mr. and Mrs. Hank De Vries and family.

Mr. John F. Casselman and Nina, of Williamsburg, had supper Sunday with Mrs. Aggie Casselman and Mahlon.

Miss Joan Simpson, of Ottawa, spent Sunday with Mr. and Mrs. Lloyd Beckstead and family.

Mrs. Alton Riddell and Mrs. Charlie Hodgson and Lyall, of Toyes Hill, attended the birthday party held in honour of little Donna Riddell's fourth birthday, held at the home of Mr. and Mrs. John Riddell, Hulbert, on Thursday afternoon.

Mrs. James Cowan and Eileen, of Pleasant Valley, and Master Brian Rupert, of Prescott, had dinner on Sunday with Mr. and Mrs. Johnny Beckstead and family.

Mr. and Mrs. Foster Hanson and Stephen, of Brantford, spent Saturday evening with Mr. and Mrs. Cecil Hanson and family.

Mr. and Mrs. Errington Casselman and family and the Misses Susan and Jenny Ferguson of Milton, had supper Sunday with Mr. and Mrs. Donald Wells.

Miss Laura Johnston, Reg. N., of Illinois, is spending some time with Mr. and Mrs. Lawrence Johnston and family.

Mr. Fred De Vries spent last week at camp at Round Lake.

Mr. and Mrs. Bernie Brunt and family, of Williamsburg, spent Thursday evening with Mr. and Mrs. John Wells.

Mr. Bill Keck, of Iroquois, visited Mr. and Mrs. Ralph Serviss on Sunday afternoon.

Mr. and Mrs John Wells spent Wednesday with Mr. and Mrs. Harold Pemberton of Elma.

Mrs. Ralph Serviss spent Tuesday afternoon with Mrs. Lawrence Johnston.

Mr. and Mrs. Glen Kenney, of Inkerman, had supper Sunday with Mr. and Mrs. Ralph Serviss and Ernie.

Visitors this week with Mr. and Mrs. Alton Riddell were: Mrs. Wallace Smith and Evelyn, of Morrisburg; Mrs. Jimmie Langabeer, Cheryl and Debbie, of Glen Becker; Mr. and Mrs. John Riddell and children of Hulbert, Mr. and Mrs. Charlie Hodgson and Lyall, of Toyes Hill; Mr. and Mrs. Ralph Serviss and Mr. and Mrs. Lloyd Beckstead.

Winchester Springs

Mrs. Ella Rae McIntosh and Mrs. T. J. Keyes enjoyed a boat trip through the 1000 Islands and spent Thursday night at Ivy Lea Inn.

Mr. Wilmer Munro spent the week-end with Mr. and Mrs. Gerald McPherson and family at Chatham.

Miss Nancy McPherson, of Chatham, returned home after spending three weeks with her grandparents, Mr. and Mrs. Earl Munro.

Mr. and Mrs. Otho Thorpe spent Saturday evening with Mr. and Mrs. John Hicks of Clifton Springs, N. Y., aboard their boat at Smiths Falls.

Mr. Gerald Herriman, of Long Beach, Calif., is spending some time with his parents, Mr. and Mrs. Jas. Herriman.

Mr. and Mrs. Arnold Casselman, Mr. Rollo Akins, Mr. Merrill Coleman and Miss Joan Coleman spent Sunday in Ottawa.

Mr. Rolla Akins, of Wheatland, Calif., and Mr. and Mrs. Arnold Casselman spent Friday with Mr. and Mrs. Matt Hayes and family of Prescott.

We welcome Mr. John Young of Dunbar who has come to live with Mr. and Mrs. Delbert Young.

John Coleman, of Dixon's Corners, is spending a couple of weeks with Mr. and Mrs. Arnold Casselman.

Mr. and Mrs. Arnold Casselman, Miss Joan Coleman and Mr. Rolla Akins were dinner guests of Mrs. Orren Casselman on Sunday.

Mr. and Mrs. Merrill Coleman spent Saturday evening with Mr. and Mrs. Arnold Casselman.

Mr. and Mrs. Eardley Coleman, of Dundela, and Mr. and Mrs. Bob Boulerice and Jo-Anne of Prescott, spent an evening recently with Mr. and Mrs. Arnold Casselman.

Mr. and Mrs. Lyle Casselman and baby and Master Brian Steepe of Kitchener, spent two weeks with Mr. and Mrs. Irwin Casselman and Glendon returned home with them for the next two weeks.

Mr. and Mrs. Bruce Sypes and Mr. H. H. Barkley, of Orillia, spent a week with Mr. and Mrs. Irwin Casselman.

Mr. and Mrs. Kenneth Steepe, of Kitchener, spent Wednesday with Mr. and Mrs. Gordon Casselman.

Mr. H. H. Barkley of Orillia, and Mrs Irwin Casselman spent Monday with Mr. and Mrs. Lloyd Servage of Elma.

Elma

Mr. and Mrs. Claude Dillabough were recent guests of Capt. and Mrs. H. M. L. Brown and family of London, Ontario.

Members of the local branch of the W. I. and their husbands were entertained at Mr. and Mrs. Hugh McMillan's cottage on Tuesday evening.

Mr. and Mrs. Lyle Thom, Robert Thom and Mrs. W. Burleigh attended the funeral of Dr. Robert Kelso at St. Anne de Bellevue on Monday.

The United Church Sunday School Picnic was held at Farran's Park on Wednesday.

Mr. and Mrs. Melvin Dillabough, accompanied by Mrs. George C. Smith, Goldfield, are visiting relatives in London, Ontario.

Mrs. Morley McPherson spent a few days with Mr. and Mrs. Graham McPherson and Lois.

Mr. Douglas Thom and Mrs. W. Burleigh spent last Sunday with their cousin, Mrs. R. Kelso, of Ste. Anne de Bellevue.

Mr. and Mrs. Graham McPherson and Lois visited Mr. and Mrs. C. M Killen and Debra, of Kingston, on Debra's second birthday on Sunday.

Miss Carole McIntosh returned to work at Ottawa on Monday after spending two weeks' holidays at her home here.

Miss Beverley McIntosh spent last week with her grandparents, Mr. and Mrs. Allen Beckstead, of Morrisburg.

LITTLE ADS... BIG RESULTS

Try a Press Classified

SMITH'S Photo Studio

- PORTRAITS
- GROUPS
- WEDDINGS
- COMMERCIAL

We specialize in . . . Children's Photographs

62 Kyle Dr. — Ph. KI 3-2873

Morrisburg

THE "JOLLEEE" Philosopher

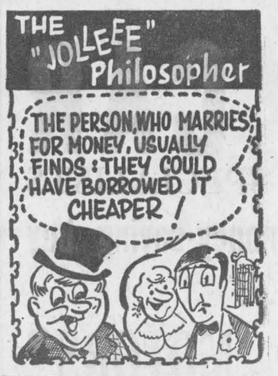

THE STATION ON THE CORNER THAT DEALS ON THE SQUARE

LEVERE'S SERVICE STN.

FINA "YOUR CAR'S BEST FRIEND"

PH. 315 WINCHESTER

BELL LINES

by E. G. Thompson
your telephone manager



GETTING BROWN THIS SUMMER — OR BROWNED OFF?



BELL CHIME

Don't let an expected phone call keep you indoors this summer if you have the chance to be out on the patio or in the garden. The Bell Chime — a telephone bell you can set to call you in three different tones — has a loud ring you can easily hear from outdoors. (And indoors, too, when those rainy days turn cowboys and Indians loose in the home, or when you're vacuuming up after the varmits). Coming in an attractive ivory or gold housing, Bell Chime also has a soft melodic tone when you want peace and quiet, or when someone's resting; plus a regular telephone ring.

* * * *

Of course, hearing the telephone ring and then being able to get to it in time are sometimes two different things, especially if you have impatient friends. A portable extension with a weatherproof jack for use outdoors can mean a telephone right beside your cool lemonade, let you enjoy it and keep in touch at the same time without running back and forth. And the same phone can serve as a handy extension inside the home as well — you just bring it in and out as you please. But when calling your friends, remember that they may be out enjoying the summer weather too — without an extension or a Bell Chime. So it's a good idea to let the phone ring even longer than the normal ten times to give them a chance to hear and answer.

* * * *

HOW OTHERS DO IT

As individuals, no one wants to be taken for granted. But as Bell people, we are proud when you take good telephone service for granted, because that means we are doing our job. Telephone service, however, just isn't the same all the world over, and to prove it, here's how customers in Indonesia are told to use the phone:

"The way to use the telephone differs from town to town. In most cases you will be able to ask somebody to connect you with the wanted number. If that is possible you better not fail to do so. In case you are forced to help yourself, and the telephone is not automatic, you should ask the operator to connect you. Call the operator NONA (Miss) when you can hear she is a girl. Don't call a male operator anything. The operators are very busy; don't push on! In case you lose your temper, the operator will connect you with a nasty colleague."

George Thompson

Get the PATZ facts first... and you'll never settle for less...

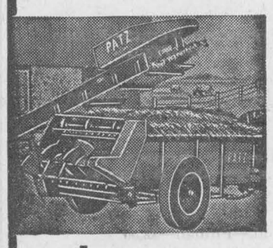

than a PATZ AMERICA'S No. 1 BARN CLEANER

LORNE ACRES
WINCHESTER
Office 469 — Res. 463

WHY PAY RENT?

YOU CAN BUY AN Imperial SELF-HELP HOME FOR

LESS THAN RENT!

Now you can own your own modern home this convenient, low cost way! We will build an Imperial Self-Help on your lot, completely finished on your lot, or you can do the finishing yourself!



100% FINANCING ON YOUR LAND when you finish your own home



"FALCON" as low as $54.97 monthly

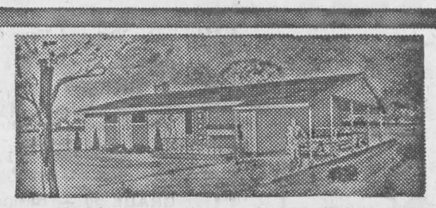

"METEOR" as low as $52.05 monthly

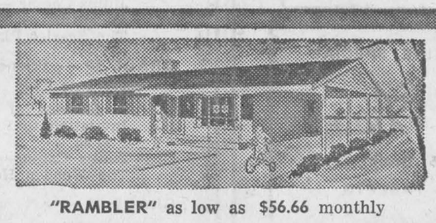

"RAMBLER" as low as $56.66 monthly

Choose from many new low cost designs—all modern comfortable homes for city, or suburb or country. You will be surprised at the low monthly payments . . . and your house will be paid for completely in 12 years!

Life insured at no extra cost

"Above Prices Are For Basic Home On Your Lot"

H. S. Lannin LIMITED
MANUFACTURERS
LUMBER, MILLWORK, BUILDER'S SUPPLIES
WINCHESTER, ONT. PHONE 48

More Summertime Comfort



...with a low-cost, life-insured loan

BANK OF MONTREAL

Family Finance Plan

FAST, EASY, PUSH-BUTTON COLOR MATCH

CANADIAN TIRE CORP'N

5% Cash & Carry BONUS COUPONS

BANISH TRAFFIC SCARS — in a jiffy .89

16-oz. Aerosol Can

DUPLICATES ORIGINAL CAR COLOR



Just push the button — and paint. Spray on new beauty . . . with Color Match. Watch scrapes and scratches disappear like magic. Easy to get professional "paint shop" results — jiffy quick.

Over 250 "Exact-Match" Car Colors

Color-Match gives a smooth, hard-wearing finish — scientifically formulated to an exact color match touch-up for most 1956-62 General Motors; 1957-62 Ford or Chrysler built cars.

Perfect for touching up or repainting home appliances, furniture, kiddies' toys, etc.

CHROME POLISH and RUST REMOVER

Removes tarnish, rust and road scum from chrome, nickel, copper, brass, aluminum. Restores lustre, gives a lasting sheen. ½-pint can .... .39



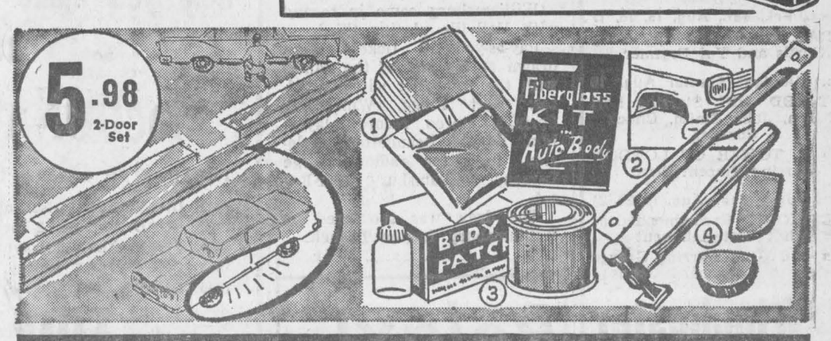

REJUVENATE THAT WORN BODY

ROCKER PANEL KIT

Handsome looking replacements of heavy gauge steel; kit includes all necessary screws and accessories.

2-Door Set 5.98 4-Door Set 6.98

1. FIBREGLASS PATCH KIT
Combines woven fibreglass cloth, laminated with epoxy-resin. Fixes anything — stronger than steel. Resists water, can't rust 1.59

2. FENDER SUPPORT BRACKET
Adjustable to fit and replace most front or rear bent or broken fender brackets ..... .29

3. Body Patch Outfit
Permanent body repair filler. 1 application does most jobs. Tough; shrink and crack proof. Covers 33 sq. in. x ½" deep .... .94

4. 3-PIECE FENDER REPAIR KIT
Useful set for the car owner — takes care of small dents and bumping jobs. Hammer and 2 forms, Complete set 1.75

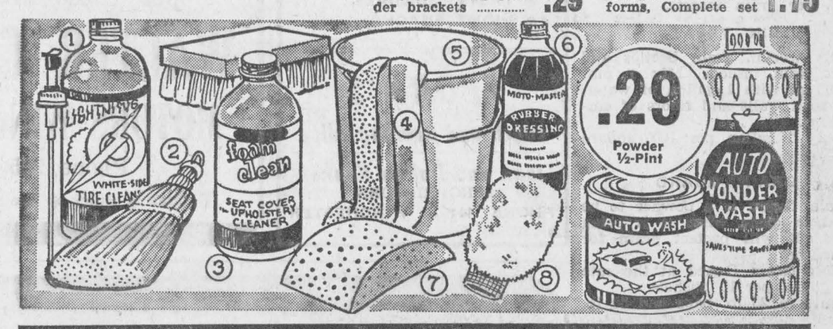

AIDS FOR GOOD CAR-KEEPING!

1. Whitewall TIRE CLEANER
Removes dirt and scuff marks, keeps whitewalls gleaming white. 16-oz. ..... .79
Sprayer for above, only ..... .19

2. STURDY WHISK
Selected corn fibre, securely bound. Ring handle ..... .59

3. Seat Cover and Upholstery Cleaner and Brush
Refreshes and restores all upholstery fabrics — gives them that "just-bought" look. 8-oz. bottle with brush ..... .89

4. Big Size "SHAMOY"
Ideal for cleaning and polishing cars, windows, etc. ..... .69
English Chamois, 16x15" 1.49

5. Plastic UTILITY PAIL
Light but sturdy with strong handle. In Red, Turquoise or Yellow ..... .69

6. RUBBER DRESSING
Protects, beautifies, restores original color to car mats, tires, etc. ..... .69

7. CELLULOSE SPONGE
Handy turtle-back shape fits into small places. 8x4½x2¼" ..... .59

8. LAMBSWOOL MITT
For washing and polishing. Thick, heavy fleece. Snug fitting wrist ..... .98

WONDER AUTO WASH
Table-spoon in ½-pail of water quickly cuts grease, dirt. Liquid, 5½ fluid oz. .... .34
Powder, ½-pint ..... .29



BRUSH-UP ON QUICK-WASH AIDS!

1. Lightweight PLASTIC WASH BRUSH
Oval head; aluminum handle with smooth plastic grip. 14" overall ..... .94

2. SOLID RUBBER WASH BRUSH
Thickly set horsehair-blend bristles. Long aluminum handle. 18" overall 3.79

3. "ROUND HEAD" WASH BRUSH
Good quality synthetic bristles. Aluminum handle, vinyl grip. 12" overall 1.59

50-ft. Transparent PLASTIC HOSE
Ideal for yard or garden. Rugged, long-life lightweight construction. Full flow zinc die-cast couplings. 1.95

4% Cash & Carry Bonus Coupons

CANADIAN TIRE CORP'N

CANADIAN TIRE ASSOCIATE STORE

W. P. Henophy Ltd.

WILLIAMSBURG - KI 3-2845

. . . News Briefs . . .

Personals

Recent guests of Mr. and Mrs. Warren Jackson were Rev. and Mrs. Walter Woodbridge and family, of Altona, N. Y.; Mr. and Mrs. Hugh Horner and Dawn, of Shawville, Que.; Mrs. J. A. Jackson, of Rochester, N. Y.; Master Lee Cameron, of Winchester, and Wilfred Barkley of Inkerman.

Mrs. Georgie Carter has returned to her home at Brier Hill, N. Y., after spending some time with her niece and nephew, Mr. and Mrs. Harold Levere.

Mr. and Mrs. Clare Miller, Marion and Jimmy; Mr. and Mrs. Geo. Gibbons and Richard, Mr. and Mrs. Bill Felhaber, Lynn and Lianne, have returned home after spending some holidays with their parents, Mr. and Mrs. Harold Levere.

Mr. and Mrs. Harold McMenomy and family have returned home after spending the past week motoring through the Maritime Provinces.

Mr. and Mrs. Fred Fraligh and daughter, Jean, of Cohoes, N. Y., called on Mr. and Mrs. W. R. McMenomy last Wednesday.

Mr. and Mrs. Donald Sullivan and Mrs. C. Stirtan, of South Mountain, have returned home after visiting the former's daughter, Mrs. Douglas Airth, and Mr. Airth, at Winnipeg, Man. They also visited with friends in Calgary and Banff, Alberta.

Mr. and Mrs. Donald Deeks, Kathy, Debbie and Laurie, returned to their home in Whitby after spending last week at the home of Mrs. Alvin Deeks.

Week-end guests at the home of Mrs. Alvin Deeks were her brother, Mr. Clarence Hunter, of Hawkesbury; her sister, Mrs. Ella MacGregor, of Moose Creek, and niece, Miss Jean MacGregor, R.N., of Montreal.

Mr. and Mrs. Fred Venema and family, of Brockville, called on the Leyenaar family at Winchester Springs on Sunday.

Mr. and Mrs. Vic. Mennegozzo and girls returned home last Wednesday by plane after spending holidays with the latter's mother, Mrs. K. Morrow, and other relatives.

Recent guests at the home of Mr. and Mrs. Harve Froats, Glen Stewart, were: Mr. and Mrs. Glen Froats and boys, of London; Mr. George Froats and Mr. Don Kinney of Ottawa; Mr. and Mrs. Frank Beckstead, and Mr. and Mrs. Arthur Beckstead and boys of Hulbert.

Youth Camp

Homer James, of Stittsville, well known recording artist, will be joining the many young people who are planning to spend a delightful week-end at Rideau Hill Camp, August 30-Sept. 1st.

Interdenominational in character, and obviously something quite different. this "get-together" of teenagers will provide ample opportunity for fun and fellowship, under ideal conditions.

Dale Allison, of Winchester Springs, is Registrar. Dale urges immediate application. August 20th is the deadline date.

Pee Wee Ball

Five teams took part in the Legion sponsored Pee Wee Softball tournament at Williamsburg on Saturday. Winner of the tournament and the new trophy was the smooth working aggregation of youngsters from Morrisburg.

Williamsburg came in second with Hallville placing third.

Pay-as-you-pull tickets were drawn at the end of the games with the following winning prizes: Bert Flegg, Winchester Springs, stereo record player; Mrs. Ronald Beaudetter, Ingleside, transistor radio; George Larsen, Williamsburg, Bar-B-Q set.

The draw was sponsored by Williamsburg Legion Branch.

Postponed

Due to wet, cool weather the Winchester 100 Club Annual Family Summer Picnic has been cancelled until further notice, the committee said yesterday.

The picnic was originally scheduled for Wednesday afternoon of this week at the Ault cottages on Lake St. Lawrence.

Honoured

Miss Doris Hamilton, of Russell, bride-elect of August 17th, was honoured with a miscellaneous shower on the lawn at the home of Mr. and Mrs. Ken Graham recently.

Miss Hamilton was ushered to a gaily decorated chair. On her path Joan Hamilton dropped rose petals, a gift from a great aunt in Vancouver. A presentation address was read by Mrs. Melvin Quinn, and a bride's book presented. Baskets of gifts were carried to the bride-to-be by some of the younger guests.

Miss Hamilton thanked all those present and invited them to visit in her future home in Ottawa.

A duet by Dulcie and Shirley Hamilton, and a reading by Mildred James were presented, and lunch was served by the hostesses.

Reception

More than 70 friends, relatives and neighbours attended a reception in honour of Mr. and Mrs. Harold Ball (nee Shirley Casselman) which was held on Saturday night at the home of Mr. and Mrs. Sherman Ball of Maple Ridge.

The evening was spent in games, and after corsages had been pinned on the bride and groom by Mrs. Harlan Helmer and Mrs. Ethel Johnston, the address was read by Erle Helmer and the presentation of two platform rockers, on behalf of their friends and neighbours was made by Eric Ball and Bill Armstrong. The couple were also recipients of many other gifts from individuals.

Mr. and Mrs. Keith Buchanan, Mrs. Harlan Helmer and Mrs. Ethel Johnston prepared the bride's book and had arranged for the reception. Lunch was served by the hostesses.

Stanley Reunion

The families of the late Mr. and Mrs. Albert Stanley met at the home of Mr. and Mrs. Thos. Stanley of Greely on Sunday.

Those present were: Cecil and Elaine Stanley and children, Janet, Jeffery and Jo-Anne, who share the home with Mr. and Mrs. Thos. Stanley; Mr. and Mrs. Don Davidson, Lloyd, Earl and Mary Ellen, of Manotick; Mr and Mrs. Jim Dewhirst and children, Elaine and Tommy, and Mr. and Mrs. Howard Morrow, of Ottawa; Mr. and Mrs. Osborne Wood, Reta, Maureen and Michael, of Russell; Mr. and Mrs. Edgar Stanley were unable to attend, and Miss Aynslee Morrow was in Toronto.

Next year the gathering will be held at the home of Mr. and Mrs. Howard Morrow, 18 Grove Ave., Ottawa.

30th Anniversary

Mr. and Mrs. Wm. C. Brown, of Winchester were pleasantly surprised on Monday evening when about thirty friends and relatives gathered in their home to honour them on the occasion of their 30th Wedding Anniversary.

Hosteses for the evening were their daughters, Lillian (Mrs. Garnet Johnston) and Anna (Mrs. Wytze Vanderveen).

Mr. and Mrs. Brown received many messages of congratulations and several miscellaneous gifts.

Guests attended from Chesterville, Morewood, Brockville and Winchester.

Coming Events

IT'S FOR YOUth!

Interdenominational Youth Camp — Rideau Hill, near Osgoode. August 30th through September 1st. Lots of fun, food and fellowship! Those of 15 years and upward are eligible to attend. Please contact the registrar immediately: Dale Allison, Winchester Springs. Cost $10.00. 14c

ATTENTION VETERANS
ANNUAL PICNIC

The Annual Picnic and Golf Tournament of the Royal Canadian Legion Zone G-3, will be held on August 17th, 1963, at Morrisburg, Ontario. Golf starts at 10.00 a.m and picnic starts at 1.00 p.m. Free boat rides, childrens' races, horse shoe tournament, ball game, swimming, dance in the evening. All veterans and their families are welcome. 14c

CHICKEN BAR-B-Q
WILLIAMSBURG LEGION HALL GROUND

Chicken-Bar-B-Q to be held at the Williamsburg Legion Hall Ground August 18th, 1963. Commence at 4 p.m. Price $1.25. Organized by the Royal Canadian Legion Branch 538. 13-14c

FAIR DATES

Avonmore	Sept. 20-21
Carp	Sept. 26-28
Chesterville	Sept. 3-4
Kingston	Sept. 10 14
Metcalfe	October 3-5
Navan	August 16-17
Ottawa, Central Canada,	Aug. 23-31
Riceville	Sept. 13 14
Richmond	Sept. 19-21
Russell	Sept. 6-7
South Mountain	Sept. 6-7
Spencerville	Sept. 13-14
Toronto (C. N. E.),	Aug. 16-Sept. 2
Vankleek Hill	Sept. 5-7

REYNOLD'S DAIRY
PHONE 85 — WINCHESTER
WEEK-END SPECIALS
FROZEN
T V DINNERS 63c
LYONS
TEA BAGS (90 bags) 83c

OK USED CARS
GENERAL MOTORS DEALER
JOHNSTON MOTOR SALES (Kemptville) LIMITED
Kemptville, Ontario - Phone 258-3403

Movies
NOW SHOWING
Thurs., Fri., Sat., Aug. 15, 16, 17
TARAS BULBA Starring Tony Curtis and Yul Brynner
Sun. Midnight Special Aug. 18
HOT ROD GIRL Starring Lori Nelson, John Smith, Chuck Connors
Also — TOWER OF LONDON Starring Vincent Price
Mon., Tues., Wed., Aug. 19, 20, 21
THE "HOOK" Recommended as Adult Entertainment
Plus — CAIRO Starring George Sanders and Richard Johnson
The Winchester

FEED NEWS
* * * *
Now is an excellent time to clean up grain bins that are infected with weevil, grain beetles and other grain insects.
BIN TREAT
Kills weevil, grain beetles and other grain insects. Mix 1 pint Bin Treat with 1 gallon of water, then soak walls and floors of empty bins.
Apply 1 gallon per 1000 square feet.
GRAIN GUARD
Grain Guard is a powder to be mixed in grain when it is being stored. It will protect grain for 12 months.
Apply Grain Guard at the rate of 1 pound per 10 bushels.
Comes in 25 lb. bags and 50 lb. bags.
BIN FUME
For killing weevil, grain beetles and insects on stored grains by fumigation.
Use 1 gallon of Bin Fume on 150 to 300 bushels of grain.
Bring your Timothy seed in and have it cleaned to remove any small seeds, weed seeds and leaves that may be present.
No prices have been quoted on Timothy seed, but will be in touch with seed buyers all the time.
Give us a call if you have seed to sell.
* * * *
Fennell Feed Co. Ltd.
Telephone 134 or 136

Relax!
Whether it's a morning coffee, an afternoon milk shake or an evening snack you'll find Flora's the place to relax.
Beat The Heat...
- COOL MILK SHAKES
- ICED TEA
- TASTY SUNDAES
- LIGHT SNACKS

FLORA'S
Lunch and Bowling Alley
Jean and Dalton Kenney
PROPRIETORS
PHONE 444 WINCHESTER

FRIENDLY
USED CAR
SPECIALISTS
help you make a money-saving buy at . . .
"MacDONALD MOTORS"
Here Are Some Of Our Special Values
1962 CHEVROLET Biscayne 4-door sedan, 6 cylinder, automatic
1962 FORD Galaxie, 2-door sedan, 6 cylinder, standard
1959 CHEVROLET Biscayne, 4-door sedan, 6 cylinder, standard
1958 CHEVROLET Delray, 4-door sedan, 6 cylinder, standard
1956 CHEVROLET 210 series, 2-door sedan, 8 cyl. automatic
THIS WEEK'S
Used Truck Specials
1959 DODGE Model D500 with Brantford DUMP BODY, like new. 900 x 20 tires, cast spoke wheels, 2speed axle. New Chrysler remanufactured V-8 engine and many other extras. MARCH licence for 27,000 lb. G.V.W. Showroom clean and ready to go to work.
1957 DODGE Model K8D700 CAB AND CHASSIS, 900 x 20 tires, V-8 engine, cast spoke wheels, 5 speed transmission, West Coast mirrors.
see these and many others at
WALTER C. MacDONALD
MOTORS WINCHESTER LIMITED
Phone 285 — Winchester
Pontiac * Buick * Acadian * Vauxhall * GMC Trucks

SUMMER SPECIALS
ONCE A YEAR SPECIAL!
NOXZEMA SKIN CREAM 99¢
Large 6 oz. Jar Reg. 1.50 SPECIAL
DYNEAPAN FILM
SIZES 620 and 127
3 rolls only 99¢
FLUORIDATED
TOOTH PASTE
LARGE 65c SIZE
now only 43¢
MEDICINE SPECIAL
SACCHARINE TABLETS
¼ grain
500 TABLETS
49¢
IVORY SOAP Special
12 for 99¢
MEDICINE SPECIAL
A.S.A. PAIN TABLETS
5 Grain
500 TABLETS
89¢
SAVE $1.00 ON
Adorn Hair Spray
15 oz. 2.95
OPEN Tuesday, Thursday and Friday Evenings
LA ROSE Pharmacy
PHONE 267 For After Hour Emergency Needs
G. H. LA ROSE, Bachelor of Pharmacy PHONE 34 WINCHESTER

SAVE
ON THESE
FOOD SPECIALS
Mixed Cookies, 2 lb. 69c
Delmar or Tulip Marg., 3 lb. 69c
Frozen Cherries, 22 lb. pail . $5.98
Cheez Whiz, 16 oz. 59c
Maxwell House Coffee, 1 lb. tin 79c
Facelle Tissue, 2 for 29c
New Honey, 4 lb. 99c
Johnsons Raid $1.19
Charcoal, 5 lb. bags 39c
MEATS
Side pork, lb. 55c
Hamburg, lb. 39c
Lamb fronts, lb. 25c
Trimmed pork chops, lb. 68c
Roasting Chicken, lb. 49c
Breakfast Bacon, 1 lb. pkg. .. 63c
Chicken legs and breasts, lb. . 59c
Spare Ribs, lb. 39c
Round steak, lb. 79c
MacPherson & Summers
COLD STORAGE Ph. 253
EAST END MARKET Ph. 80

North Dundas District High School Book Lists For 1963-64

Books: The following is a list of books to be purchased by the students of North Dundas District High School. Books will be for sale at the school during the week of August 26th, 1963.

Note Books For All Pupils:
We recommend a three-ringed note book or binder with 1½-inch rings and a set of suitable dividers to be purchased from your usual dealer.

Physical Education for all grades except 13
Health and P.E. (Girls)
Blue Gym uniform to be purchased from school in September (about $3.25), white running shoes, and white ankle sox.
Health and P.E. (Boys)
White woollen sweat sox, running shoes, and gym shorts to be purchased at the school by the pupil in September.

GRADE 9 — Arts and Science — Five Year Course
ENGLISH
The Book of Myths — Cruse — Clarkes, Irwin — $1.60
The Merchant of Venice — Shakespeare — Copp Clark — .75
Cue For Treason — Geoffrey Trease — Copp Clark — $1.10
Book of Better Stories — Langford — Longmans — $1.50
Magic Casements — Swayze — Ryerson — $1.25
GUIDANCE
You and Your Career — The Guidance Centre — $1.00
BUSINESS PRACTICE
Workbook for Modern Business Practice — Ryerson

GRADE 9 — Science, Technology and Trades—Four Year Course
ENGLISH
Plays of Adventure — Bayliss — Clarke, Irwin —
The Scarlet Pimpernel — Orczy — Musson — $1.75
Adventures and Escapes — Parker — Longmans
Invitation to Poetry —Gill & Newell — Macmillan — $1.25
GUIDANCE
You and Your Career — The Guidance Centre — $1.00

GRADE 9 Business and Commerce — Four Year Course
ENGLISH
Eight Modern Plays — Hampden — Nelson — .80c
Cue for Treason — Geoffrey Trease — Copp Clark — $1.10
Book of Better Stories — Langford — Longmans — $1.50
Invitation to Poetry — Gill & Newell — Macmillan — $1.25
GUIDANCE
You and Your Career — The Guidance Centre — $1.00
BUSINESS PRACTICE
Workbook for Modern Business Practice — Ryerson —

GRADE 9 — Occupational Training
ENGLISH
Adventure and Escapes — Parker — Longmans
Seven One-Act Plays — Longmans —
Lines of Action — Rose & Jones — Macmillan — $1.30
Nonsense Poetry — Nash —
The Wooden Horse — Williams — Ryerson —
GUIDANCE
You and Your Career — The Guidance Centre — $1.00

GRADE 10 — Arts and Science — Five Year Course
ENGLISH
Short Story Magic — Swayze — Ryerson — $1.10
Magic Casements — Swayze — Ryerson — $1.25
Julius Caesar — Shakespeare — Longmans — .75c
Moonfleet — Faulkner — Longman-Green —
The Scarlet Pimpernel — Orczy — Musson — —$1.75

GRADE 10 — Business and Commerce
ENGLISH
Short Story Magic — Swayze — Ryerson — $1.10
Invitation to Poetry — Gill & Newell — Macmillan — $1.25
Julius Caesar — Shakespeare — Longmans — .75c
Moonfleet — Faulkner — Longmans — Green —
The Scarlet Pimpernel — Orczy — Musson — $1.75

GRADE 10 — Science, Technology and Trades
ENGLISH
A Harvest of Short Stories—Langford—Longmans—$1.45
Invitation to Poetry Part 2—Gill & Newell—Macmillan—$1.25
Julius Caesar—Shakespeare—Longmans—.75c
The Wooden Horse—Williams—

GRADE 11 — Arts and Science
ENGLISH
Romeo and Juliet—Shakespeare—Copp Clark—.65c
The Barretts of Wimpole Street—Besier—Copp Clark—.95c
New Horizons—Diltz—McClelland & Stewart—$2.25
Prose for Senior Students (Revised)—Gill & Newell—MacMillan—$2.00
A Tale of Two Cities—Dickens—
Style and Structure—Bealey & McCann—Dent—$2.35
Essence of Precis—Hossack—Ryerson—.90c
Words Are Important Book 3—Harwick—Book Society—.40c
GEOGRAPHY
Elements of Geography—Smith & Brown—Macmillan
HISTORY
The Enduring Past—John Trueman—The Ryerson Press—$3.75
PHYSICS
Basic Physics for Secondary Schools (Revised)—Eubank et al.—Copp Clark—$2.75
GEOMETRY
Deductive Geometry—Petrie et al.—Copp Clark—$2.95
FRENCH
Cours Moyen de Francais Part 1 Revised Edition—Jeanneret et al.—Clark, Irwin—$2.95
Histoires Sportives—Claire A. Roe—Longman's—$1.30
LATIN
Latin for Canadian Schools—Breslove & Hooper—Copp Clark—$3.30
TYPING
Advanced Typewriting Course Parts 3 & 4—Dickson—Ryerson—$1.65
HEALTH
Enjoying Health—Faulkner—Longmans—$2.75

GRADE 12 — Arts and Science
ENGLISH
MacBeth—Shakespeare—Longmans—.90c
New Horizons—Diltz—McClelland & Stewart—$2.25
Wuthering Heights—Bronte—Dent—.90c
Pride and Prejudice—Austen—
Prose for Senior Students—Gill & Newell—Macmillan—$2.00
Learning to Write—Winter & Smith—Macmillan—$2.65
Words Are Important Book IV—Harwick—Book Society—.40c
GEOGRAPHY
Selected Studies in Senior Geography—Swatridge, Burbridge & Longman—McGraw Hill
HISTORY
Our Modern World—Reid, McInnis—Dent—$3.25
CHEMISTRY
The Elements of Chemistry—Cragg et al.—Clarke, Irwin—$2.95
ALGEBRA
A New Algebra for High Schools—Crawford et al.—Macmillan—$1.90
FRENCH
Cours Moyen de Francais Part 1 (Revised)—Clarke, Irwin—$2.95
Contes de Deux Pays—Stickland—
LATIN
Latin for Canadian Schools—Breslove & Hooper—Copp Clark—$3.30
BOOKKEEPING
Basic Bookkeeping—Seggie et al.—Pitman—$2.50
HEALTH
Enjoying Health—Faulkner—Longmans—$2.75

GRADE 12 — Special Commercial
ECONOMICS & LAW
Living Today—Norma Taylor—Ryerson—$2.10
Canadian Business Law—Jennings—Ryerson—$2.25
Workbook for Canadian Business Law—Ryerson—
CORRESPONDENCE & SPELLING
Canadian Commercial Correspondence—Warner—Pitman
Spelling & Vocabulary Studies—Downes—Pitman
PENMANSHIP
The Bailey Method of Penmanship—J. J. Bailey—Pitman & Sons—.75c
ARITHMETIC
Senior Commercial Arithmetic—Day—Ryerson—$1.95
Accuracy and Speed in Calculation—Day & Staples—Ryerson—.95c
BOOKKEEPING
Basic Bookkeeping—Seggie et al.—Pitman—$2.50
TYPEWRITING & OFFICE PRACTICE
Building Typing Skills Part 1—McConnell & Darnell—McGraw Hill—$2.95
Complete Course "Office Practice"—Allen E. Sparling—Gregg—$2.75
SHORTHAND
New Basic Course in Pitman Shorthand—Pitman—$2.25
Student Dictionary and Phrase Book—Pitman—.60
Pitman Shorthand Dictation and Transcription—Pitman—$1.90

GRADE 13 — Arts and Science
ENGLISH
Hamlet—The Falcon Shakespeare—Longmans—$1.20
Poems for Upper School 1963—64—Macmillan—.50c
Poems to Remember Part II—Kingston—Dent—$2.75
Wuthering Heights—Bronte—Dent—.90c
Caesar and Cleopatra—Shaw—Longmans—$1.25
Man and His World—Ross and Stevens—Dent—
Handbook of English Composition—Brown—Clarke, Irwin
Techniques of Good Writing—Ford—Book Society
HISTORY
Two Democracies—Ryerson—$2.80
SCIENCE
Essentials of Chemistry—Graham, Cragg—Clarke, Irwin—$4.50
Physics, A Senior Course (Revised)—Wright et al.—Copp Clark—$2.85
General Biology—Croal et al.—Copp Clark—$4.95
MATHEMATICS
A New Analytic Geometry (Revised)—Durrant, Kingston—Macmillan—$2.60
Algebra, A Senior Course—Petrie et al.—Copp Clark—$2.25
Elements of Trigonometry and Statics (Revised)—Petrie et al.—Copp Clark—$3.15
FRENCH
Cours Moyen de Francais Part 2 (Revised)—Jeanneret et al.—Clarke, Irwin—$2.95
Le Notaire du Havre—Duhamel—Clarke, Irwin—
LATIN
Latin Composition—Breslove—Gage—$2.10
Latin Poetry Selections for Grade XIII—Nelson—