WINCHESTER PRESS

VOL. 77. No. 50. WINCHESTER, ONTARIO, THURSDAY, APRIL 22nd, 1965. PRICE 10 CENTS



A Toast From The Y. P. U.

"Pass the Bottle" is the game that members of the United Church Young People were playing in town last Monday morning. To raise funds for their worthwhile cause, the Y. P. U. organized a bottle drive, and judging by the stock of glass that was collected, things were going very well for the business-like men and women.

It was interesting to note also the variety of bottles that were collected — long necked, short necked, and no neck at all; big bottles, little bottles, in between bottles; pop bottles, milk bottles and other bottles too. The "other" type of bottles also brought bigger returns.

Passing the bottle from left to right down the line to their bottle truck are Bill Pollock, Doug. Bouck, Lyall Simpson, David Acres, John Dixon, Doreen Hill, Ardith Summers, Brenda Byers, Elaine Clarke, Bonnie Freeland and anchor girl Diane MacLean. At one point in the collection run the problem was whether bottles and collectors could all get on the truck at once.

"Here's to You."

—Press Staff Photo.

Blossom Park Boy

Still Missing

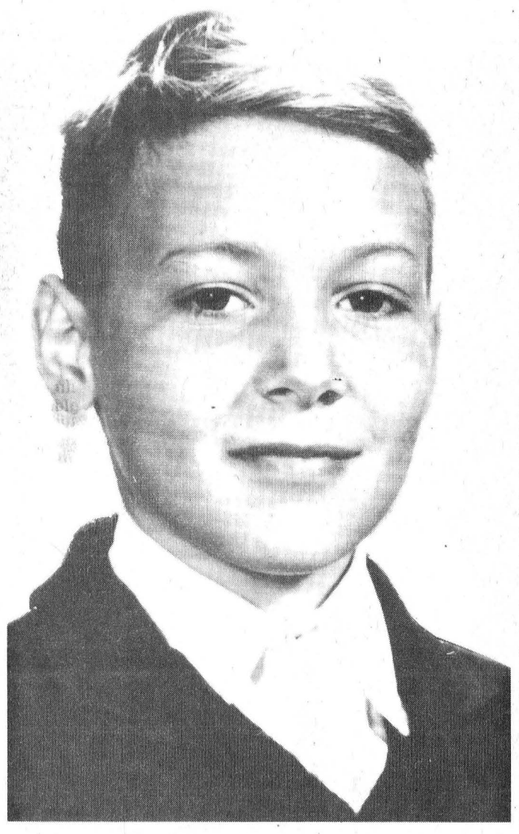

Dwaine Kinkade

If you see this boy, or if you have seen him, please notify the Gloucester Police Department immediately !

Disappeared Last Saturday Few Clues To Aid Search

Hundreds of volunteers, blood hounds and police have been thrown into the search for a lost Blossom Park boy, 12-year-old Dwaine Kinkade. Searchers have been frustrated in their efforts to find some evidence of the boy in the Gloucester-Leitrim area. Bloodhounds followed a scent to the edge of a wooded swampy area, but to no avail. A report that the boy was seen in the Hilltop Restaurant on Highway 31, two miles from the boy's home, failed to give a clue to his recovery.

Dwaine, the son of Mr. and Mrs. B. I. Kinkade, has been missing since Saturday and the search, under the direction of Gloucester Police Chief Sam Drader, has combed square mile after square mile of the area in vain. The promising student was released from hospital late in March following a kidney operation and had been attending school only one hour per day. He is thought possibly to be worrying about his illness. After his disappearance, note was taken that a bottle of sleeping pills was missing. He had taken pills before retiring as a sedative on many occasions.

When last seen the boy was dressed in black trousers, dark ski jacket with red trim, a dark sport shirt with red squares, and black shoes. If any indication of the boy's presence is received or noticed the information should be forwarded to Gloucester Police immediately. At press time Wednesday afternoon the boy had not been found and police indicated that it would probably be necessary to call off the full scale search with all available men and volunteers.

The boy loved horses and searchers hope to find him in the rural area, possibly asleep, but well. Another theory suggsted from his presence in the restaurant would be that he was leaving the area by hitchhiking. Family and friends of the boy still maintain their confidence that he will be found.

E. K. Pearson Moves

W. D. Keys New Dundas Ag. Rep.

Dundas County Agricultural Representative since 1958, E. K. (Ed.) Pearson has been transferred to Waterloo County. He succeeds R. A. Forsyth who was recently transferred to Middlesex County.

Raised on a South Simcoe County farm, Mr. Pearson has a wide background in agriculture. Graduating from the Ontario Agricultural College in 1947, he worked for four years as a potato specialist with headquarters at Gulph. Joining the Extension branch he served as Assistant Agricultural Representative in York County until 1958 when he was appointed Agricultural Representative in Dundas County.



W. D. KEYS

Mr. Pearson will be succeeded by W. D. Keys, at the present time Associate Agricultural Representative in Ontario County.

Mr. Keys, who has been promoted to Agricultural Representative, graduated from Ontario Agricultural College in 1958 where he majored in Crop Science. Prior to being stationed in Ontario County, he served as Assistant Agricultural Representative in Kent County for four years. The change will be effective June 15.

Population Rises

In its assessment report the United Counties reported the following populations for municipalities within Dundas County: Williamsburg Township, 2,851; Winchester Township, 2,946; Mountain township, 2,589; Matilda Township, 3,117. Morrisburg Village was listed as 1,984; Iroquois Village, 1,145; Winchester Village, 1,431, and Chesterville Village, 1,296.

Fund Campaign For Red Cross Reaps Success

Support for the Red Cross during its recent financial campaign in Winchester has been termed by Campaign Chairman Mrs. C. R. Robinson as "very pleasing."

Mrs. Robinson informed The Press this week that 39 hard working and conscientious canvassers had blanketed Winchester during the fund drive and returned $380.95. The chairman paid tribute to the volunteers who helped conduct the fund drive and to the "citizens of Winchester for their generous support of this extremely worthy cause."

Winners Happy

Three lucky people are anticipating added enjoyment from prizes they won at the Grand Opening of MacIntosh's TV and Appliance Store. Joan Wylie was a big winner as she receives a transistor radio.

Roy Pollock and Mrs. Len Steck both won cameras and will make good use of them. Winchester's Chief Constable Les Whitteker made the official drawing for the prizes.

Fair Annual

Chesterville Agricultural Society will holds its annual meeting and banquet at Docksteader's Country Kitchen Restaurant in Winchester on Tuesday, May 4th.

President Harold Lannin informed The Press this week that Mrs. Kathleen Ryan will be an honoured guest at the meeting.

Scout Kites To Fly This Saturday

Craned necks and upward turned eyes will be focussed on flying kites this Saturday morning as Winchester Scouts stage their first kite flying contest. Entries for the contest are now in preparation on the kitchen tables of many Scout homes and the excitement will reach its peak on Saturday as the wind vessels take to the air waves.

Scoutmaster Ron Workman and assistants are expecting a good representation of kites for the contest. The Scouts have been pairel off in teams of two to co-operate on construction and flying of their wind vessels. And for reward there will be prizes at the end of the contest. No new radical aeronautical designs are expected to appear but certainly anyone who can attend is in for some interesting and high flying fare.

APRIL IS CANCER MONTH

Bob Geggie Elected Hardware Director

Robert Geggie, of the Home Hardware Store, in Winchester, has been relected a director of the dealer owned Hollinger Hardware Ltd.

The firm completed its first year of operation with record sales and a net profit of over $115,631. Walter Hatchborn, president of the big wholesale warehouse owned by 170 hardware dealers, in Ontario Quebec, New Brunswick and Nova Scotia, told doctors at the annual meeting in St. Jacobs that sales hit $4,103,140 in the past year, an increase of more than $1,200,000.

This dealer organization was set up to do business more competitively with chain and discount stores. The group has grown from 121 to 170 member-dealers in the first year.

Introduced at the Spring Dealer Show and annual meeting were red jackets and black skirts to be worn by female clerks. They are similar to uniforms worn by male clerks and introduced one year ago.

Walter Hatchborn was renamed president and general manager, and Lloyd Wagg of Brampton was re-elected board chairman.

Home Hardware dealers in this area are Geggie's Hardware, Winchester; Fulton Brothers Hardware, Chesterville, and Miller's Hardware, Avonmore.

CNR Introduces Dayliner Service

Dayliner passenger service will be introduced by Canadian National Railways on the CNR main line that runs through Morrisburg. Operation of the convenient new service will commence this fall.

A shuttle train will pick up passengers at smaller centres such as Morrisburg and transport them to master stations along the Montreal to Toronto line. Cornwall and Brockville will both be master stations which area residents will become accustomed to using. Others in this category will be Cobourg, Belleville and Kingston.

The shuttle dayliner service will arrive a few minutes before regular passenger trains pick up waiting passengers and take them to the nearest master station.

Improved reservation service is also to become available. Anyone requiring reservations will be able to call a Zenith number, automatically making the call collect to CNR Rideau headquarters at Belleville. Reservations will be shipped out the same day.

Introduction of the new service will eliminate the stopping of passenger trains at smaller centres. At present four trains stop at Morrisburg. After April 25 only two of these will continue. Still stopping will be the westbound at noon and the eastbound in the later afternoon.

Although service has been curtailed, CNR has promised that service will be increased again if future ecenomic conditions of industrial development dictate such a course of action.

Information of the new system was presented to Morrisburg Council and satisfaction was expressed with the proposed operation.

SUN SAYS

"I'm On Schedule"

Contrary to rumour the sun will not change its pattern and be going down one hour later on Sunday evening than on Saturday evening. On a direct beam of light that came into the Press Office earlier this week, information from Mr. Sun said he planned no changes in his pre-arranged schedule of rising and setting. He said the change was in the hand of the town fathers.

Indeed, the municipal body that proclaims and make village laws has informed The Press that Daylight Saving Time begins this Sunday morning at 2 a.m. This proclamation is in accordance with many years past and with most Ontario areas that set the clock one hour ahead in the Spring to get an extra hour of warmth and light during the summer. The reverse is, of course, true in the Fall when the clock is reversed.

Set your clock ahead one hour upon retiring Saturday evening or the minister will probably begin his sermon without your presence.

Canadian Club Busy Schedule

Second meeting of the Canadian Club for the current year will be held in the Morrisburg Civic Building on Wednesday, April 28th, at 7 p.m. Guest speaker will be Dr. Bogden Zaborski of the Institute of Geography, University of Ottawa, and his topic will be "Some Political Problems of Southern Asia as seen by a Geographer."

The Club will have four meetings this Spring, the May meeting being on the 12th, with Dean H. Allan Lean, Q.C., of Osgoode Hall, the speaker. Fourth meeting on May 25th will hear Hon. Douglas S. Harkness, former Miniter of National Defence.

Lady Curlers Annual Shows Excellent Year

A very successful year was reported by the Ladies' Curling Club at their annual meeting Tuesday, April 13th. Retiring president Mrs. Clark Curtis welcomed to the chair the new president, Mrs. C. R. Robinson. Secretary Mrs. Norma Lannin told members of the year's financial success and recorded the new slate of officers.

Elected to office were president Mrs. C. R. Robinson, past president Mrs. Clark Curtis, first vice president Mrs. Chas. Anderson, second vice president Mrs. Wm. Lloyd, secretary-treasurer, Mrs. Harold Lannin. Committee conveners are: Games, Mrs. C. Anderson; prizes, Mrs. G. LaRose; press reporter, Mrs. Moyra Workman; nominating, Mrs. H. Eadie; sick, Miss Ina Thompson; ways and means, Mrs. F. Cass; social, Mrs. E. Boyd, and house, Mrs. Wm. Lloyd.

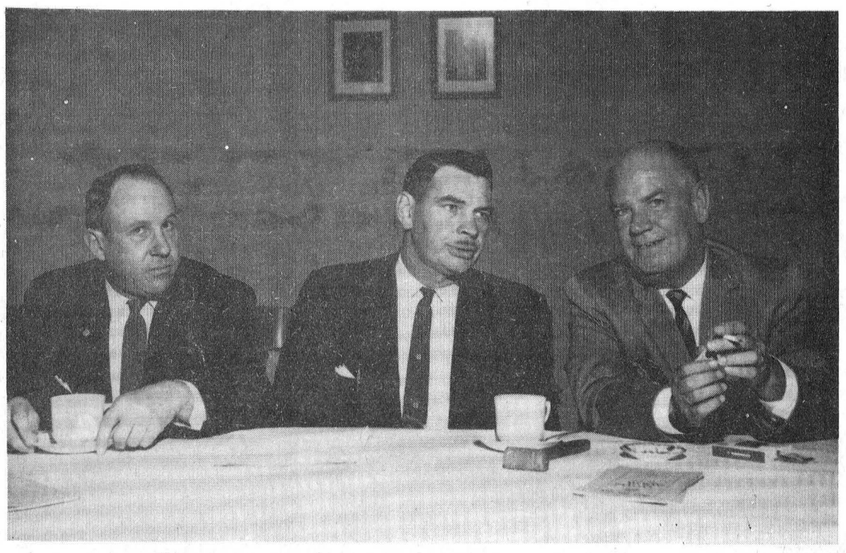

Centurians Host Lions

There was a roar at last week's 100 Club meeting. The roar was evident because Lions always roar and many members of the Morrisburg Lions Club were guests at the dinner meeting. The Lions were on hand to enjoy the words of CFL referee Ray Boucher of Ottawa who entertained the meeting with an inside look at football and revealed many personal experiences that gave the guests a good laugh.

Archie Rice was elected to the directorship of the Club. Mr. Rice fills the vacancy left by John Morris who assumed new business interests in southern Ontario.

Guests at the meeting were welcomed by President Basil Dawley. In the picture Ray Boucher, on the left, discusses sport with Centurian president Basil Dawley and Lion Bill Mongor of Morrisburg.—Press Staff Photo.

Do Or Die For Chamber

"To be or not to be" is the question that will face the Winchester Chamber of Commerce this Monday evening at 8 p.m. The future of the local business organization will probably be decided at a meeting called for that hour in the Council Chambers.

All members have been notified of the gathering and urged to attend. A nominating committee will be appointed to bring in a slate of new officers in an effort to get the Chamber pot boiling once more. Members should make a special effort to attend.

Inside The Press

District News ..... Page 2
Women's ..... Page 3
Expo '67 ..... Page 5
Editorial ..... Page 6
Classified ..... Page 7
Mountain ..... Page 8
Williamsburg ..... Page 9
Coming Events ..... Page 10

DISTRICT NEWS

• VERNON
• RUSSELL
• OSGOODE
• METCALFE

Vernon

Mr. and Mrs. Ed. Armstrong and family and Mr. Milton Wyatt spent the week-end in Montreal with Mr. and Mrs. Donald Kennedy and family.

Mr. Ken. Lewis of Toronto, spent the long week-end at the home of his parents, Mr. and Mrs. Clinton Lewis. On Sunday Mr. and Mrs. Ken McDiarmid and family were also dinner guests of Mrs. McDiarmid's parents.

Mrs. Alex Hollis returned home last week after having spent a week at her daughter's home in Port Credit.

Mr. Wilbert Duncan, Mr. and Mrs. Harold Cowan and Mrs. John Campbell of Vernon were delegates to the C. I. A. annual meeting in Kingston on Friday.

OPEN HOUSE

On Thursday afternoon, April 15th, the teacher and pupils of Dalmeny Public School entertained their parents and friends at "Open House." The visitors were welcomed by the teacher, Mrs. Isobel Lewis, and a short Easter program was presented by the children.

A dainty lunch had been prepared and was served by the Grade 8 girls: Brenda Cleland, Brenda Blair, Carol Ferguson, Carolyn Patterson, Marjorie McDiarmid and Jill Stewart.

Carleton Jr. Farmers Push Farm Safety

East Carleton Junior Farmers have taken a keen interest in Farm Safety signs. The April meeting discussed the possibility of selling such farm signs and it was decided to consider the project at the county level. A check will be made with the County Farm Safety Council to investigate the possibility of such a project.

Rules concerning the competition for the fifth anniversary past president's competition were adopted at the meeting. Also considered was the sale of Junior Farmer sweaters, but no colour has been approved.

Mike Eaton reported on his search to find plays suitable for a variety night. A bake sale has been scheduled for May by the members. In charge of the sale will be Laura Acres, Dorothy Campbell and Margaret Eaton.

New members were enrolled at the meeting and Dwayne Acres addressed the new members on the work and activities of Junior farmers. Again this year the members will be operating the dairy booth at the Ottawa Exhibition.

Entertainment for the evening was provided by Jean Sayant's speech class and Nelson Hawn who showed slides of Junior Farmer camp. While doing so he stressed the proper method of showing slides. Mrs. John Campbell showed slides of Junior Farmer activities and Mrs. Archie Sayant of a Mexico trip.

Farm Loans Increase

Dundas, Grenville and West Carleton County farmers were approved 53 loans totalling $838,200 from Farm Credit Corporation during the fiscal year ending March 31, 1965.

The Ontario total in the same period was 2,131 approvals in the amount of $34,461,200 for an average of $16,171 per loan. This is an increase of 335 loans from the 1,796 approved in the 1964 fiscal year. About 68.5% ot the funds were for land purchase and land debt, 3.5% for livestock and equipment, 2.7% for improvements, and 25.3% for various other purposes.

These figures were released this week by Mr. Russell McKay, Credit Advisor, from his office in No. 8 Temporary Building, Ottawa.

Mr. McKay attends at this office on Thursday of each week. He states interviews indicate that 1965 will be another active year as applications are almost double the number received to this date a year ago.

Adopt Korean Child

The April meeting of Russell Village Institute was held at thh home of Mrs. Isobel Bell. Officers for the coming year were installed as follows:

Past President, Mrs. George McCaffrey; president, Mrs. Shirley Rombough; vice president, Mrs. Norman Harrison; secretary-treasurer, Mrs. D. Carson; district director, Mrs. Gladstone Warner; alternate, Mrs. H. Staal; Branch directors, Mrs. Earl Presley, Miss Isabelle Bell, Mrs. H. Staal; Remembrance secretary, Mrs. Kay Lake; Music, Mrs. Jack Twiname.

Home Economics and Health, Mrs. Achtereekte; Agriculture and Canadian Industry, Mrs. R. Bols; Historical Research and Current Events, and Curator, Mrs. Homer McKeown; Citizenship and Education, Mrs. Geo. McCaffrey; Resolutions, Mrs. Albert Morrow; Public Relations, Mrs. Robt. Campbell.

A Korean child was adopted for another year, this being the third year in which $60.00 has been sent. A project for making money by selling spoons with crests of Winston Churchill and Ontario has been very successful. Lunch was served by the W. I. at Open House at the Public School on April 2nd.

A very interesting paper on the motto, "It's not what you start that counts, it's what you finish," was given by Mrs. N. Harrison. Lunch was served by the hostess, Miss Isabelle Bell.

James Taylor Laid To Rest

Funeral service for the late James Abbott Taylor was held April 17 from his Metcalfe residence. A son of James Taylor and Susan Dagg, he was born at Navan.

After selling his farm in the Russell district, where he resided and farmed for many years, Mr. Taylor and his family had come to live in Metcalfe.

He is survived by his wife, Maithel Magladry; eight daughtrs, two sons, 14 grandchildren, three brothers and four sisters.

Service by Rev. Mr. McGregor concluded with burial at Bear Brook Anglican Cemetery. Pall-bearers were Laurence Allison, Ernest Burton, Gerald Morris, William Eadie, Merrill Taylor and Leonard Kinsella.



Wed At Williamsburg

Mr. and Mrs. Thomas Edward Richardson following their wedding in St. Andrew's United Church, Williamsburg, on April 17th. The bride is Anne Beatrice, only daughter of Mr. and Mrs. Oliver Smyth, of Iroquois, and the bridegroom is the son of Mrs. Frances Richardson of Kingston and the late Roy Richardson.

—Photo by Daykin.

4-H Winners Visit Ottawa

Margaret Campbell, daughter of Mr. and Mrs. J. D. Campbell of Vernon, was among a group of 4-H Citizen Award Calf Club winners who were honoured at the Chateau Laurier last week-end. On Friday and Saturday the young people enjoyed several tours.

They watched cup cakes being cooked by radiation at the Dominion Experimental Farm kitchens, and enjoyed the academy award winning musical, "My Fair Lady."

New Insecticides: A Word Of Warning

Systemics is a relatively new word in the field of insecticides or fungicides. The materials are either worked into the soil or painted on the bark, so the chemical will enter the conduction system of the tree. In theory the chemical spreads throughout the whole system of the tree including the leaves. Insects feeding on these leaves take in the chemical.

Some systemics are extremely potent and toxic to humans and animals. However, there are some on the market available to the public which are relatively safe and easy to use. One of these systemic insecticides is Cygon which is made up as Cygon 20 or Cgyon 40. This chemical is practical for treating white birch for leaf miners. These leaf miners have been prevalent for the past two or three years and in many cases they attack trees that are too large to spray the leaves with small sprayers. The first treatment should be early in May.

Use Cygon 20 according to manufacturers' specifications—and use it with caution. Always wear rubber gloves and wash thoroughly after the job is complete. Store in a safe place.

Systemic insecticides are not as dangerous to wildlife because of their method of application and the fact that they are contained in the tree.

APRIL IS CANCER MONTH

PHILIPS
NEW LIFE HEARING AIDS
THE AID YOU TRY BEFORE YOU BUY!
MORGAN'S
Personal Hearing Services
BOX 475
WINCHESTER

King FILL UP Says
NOW IS THE TIME FOR YOU TO CALL—FOR THE Finest! HEATING OIL OF ALL
THE BEST BY PUBLIC TEST
S.G. BLACK
GASOLINE-DIESEL
HEATING OILS-GASOLINE
MOTOR OILS-GREASES
"SERVICE IS MY BUSINESS"
774-2109 WINCHESTER

WINCHESTER'S
TOP VALU Specials
BUY VEEDOL MOTOR OILS BY THE CASE AND
SAVE
REGULAR, case of 24 ..... 9.55
HEAVY DUTY, case of 24 ... 9.95
MULTI GRADE, case of 24 ... 11.79
This Week's Dinnerware Piece
FRUIT NAPPIE
TOP VALU TOP VALU GASMART
DON BILLINGS
LESSEE DEALER
774-9963 - Winchester

Black Lumber Co. Ltd.
KI 3-2188—MORRISBURG
BEST QUALITY - LOWEST PRICES
It's a "BLACK" business . . .
but we use you "WHITE"

Daniel F. Blair Ltd.
Telephone 99 GREELY
ATA
R.R.2 Manotick Ont.
- Specialized Livestock Trailers
- Trucks—1-ton to 40' vans, also Stake Trailers for General Hauling.
- Pick-Up and Delivery for Leo's Livestock, Greely and Embrun Livestock . . . for Embrun Service Call 443-2884 or 443-2815.

GRAND OPENING . . .
of J. G. ACRES'
BELLWOOD MOTORS
and proudly presenting
Studebaker
CANADA'S OWN CAR

for '65
see them at the new
BELLWOOD MOTORS
North Gower
NORTH GOWER 489-3888 OTTAWA 236-2945

A friendly suggestion from Healthy, Wealthy and Wise:
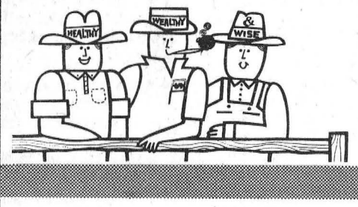

"As Aero custom blenders
We have fertilizer "know",
To help you make more profits
On every crop you grow!"
With High Analyses AERO® FERTILIZERS
• Pastures support 4 times more head per acre
• Haylands produce double the tons per acre
Cyanamid research scientists have proved Aero fertilized pastures can support up to *4 times as many* head per acre . . . haylands produce *double* the tonnage!
On-the-farm research proved a high analysis Aero 0-20-20 or 5-20-20 spread in the fall, followed by a 45% nitrogen Aero Urea in the spring, produces the best results. Aero Urea after the first and second cuts also helps to produce greater tonnages and better quality hay.
But see us for all your fertilizer requirements. Make full use of our consultation and complete fertilizer services. Custom blended, high analyses Aero fertilizers in *bulk* can save you up to 15%.
Remember! Every crop and every soil requires a different plant food mix. That's why Aero fertilizers are custom blended. We can help you produce more on your present acreage at lower cost . . . help you make increased profits. Call us today!
CYANAMID AERO FERTILIZERS
RALPH DALE FERTILIZERS LTD.
RICHMOND, ONT. PHONE 838-5735
® Reg'd T.M.

Successful banking begins with a savings account
Like almost everyone else, you use your local chartered bank as a safe and handy place to build the savings reserve that is so important to your financial future. In doing so, you do more than build a solid foundation for financial plans. You are building a valuable banking relationship and helping to establish your credit. And as you get to know the manager and staff — as you use other banking services to meet personal or business needs — your banking contacts become even more useful to you. And it all starts with a savings account!
THE CHARTERED BANKS SERVING YOUR COMMUNITY
Through 5,650 branches, all across Canada, the chartered banks bring full-range banking within the reach of everyone.


Especially For Women

Personal News . . .

Mrs. Stanley Sullivan entertained her family for dinner on Easter Sunday evening.

Mr. and Mrs. Lorne G. Cunningham and family, of Brampton, spent the Easter week-end with the latter's parents, Mr. and Mrs. W. C. MacDonald.

Mrs. Ella Utman returned to her home in Winchester on the week-end after spending the winter months with Mr. and Mrs. Cecil Champion and Janis, of Orlanda, Florida.

Mr. and Mrs. Harvey Barkley of Iroquois were dinner guests of Mr. and Mrs. Harold Droppo on Sunday.

Master Jeffrey Cunningham, of Brampton, is spending the Easter holidays with his grandparents, Mr. and Mrs. W. C. MacDonald, and other relatives.

Mrs. G. E. Earle of Iroquois is spending a few weeks at the home of her daughter, Mrs. Harold Droppo, of Chesterville. She will celebrate her 89th birthday there on April 23rd.

Mr. Harry L. Flora, accompanied by his sister, Mrs. Fred Thompson, and Mrs. Walter Flora of Ottawa, attended the funeral of Mr. Wesley M. Keppel at Tuchahoe, N. Y. last Thursday. Mrs. Keppel was the former Vola King.

ENGAGEMENT

Mr. and Mrs. Ivan Baxter, of Iron Bridge, Ontario, are happy to announce the engagement of their daughter, Doris Arlene, to Maurice Sydney Fife, son of Mr. and Mrs. James Fife, of Winchester. Marriage to take place in Iron Bridge on May 14th.



Mr. and Mrs. Douglas C. Merkley

At a two p.m. ceremony on April 17 June Elizabeth Kendrick was joined in marriage with Douglas Colquhoun Merkley by Rev. E. B. Bugden. Trinity United Church, Chesterville, was seasonally decorated with Easter lilies and hydrangea as wedding vows were exchanged.

The bride is the daughter of Mrs. Morton Kendrick of Winchester and the late Mr. Kendrick. The groom is the son of Mr. and Mrs. Myles Merkley of Chesterville. Mrs. Allison Graham played the wedding music and accompanied the soloist, Bill Cook.

Given in marriage by her brother-in-law, Donald Ferguson, the bride chose for her wedding a gown of white rayon peau de soie. The lily-point sleeves buttoned at the wrist with tiny self buttons and the nylon, rayon and lace train was bedecked with bows. Her headpiece was rayon organza bow with a circular veil of nylon tulle. She carried pink roses on a white lace covered Bible, and her accessories were a drop pearl necklace.

The bride was attended by maid of honour Bonnie Holmes of Winchester who was attired in a pink shantung dress with side panels and matching hat. Her white gloves and white satin shoes made a pleasing contrast. Her flowers were tinted baby mums.

Allan Davidson of Winchester assisted the groom and the guests were ushered to their seats by Ross Cook and Douglas Ferguson, nephews of the groom and bride respectively.

For a reception at Dockstead-er's Country Kitchen Restaurant the mother of the bride wore a blue rayon and acetate three-piece dress with nylon lace overblouse. Her white accessories were complimented by white mums on a green fern. The groom's mother chose a pink nylon lace over rayon dress with white accessories. Her flowers were pink.

For a wedding trip to Western Ontario the bride was attired in a navy ensemble, flower printed surah of rayon with a lined sleeveless coat of linen weave rayon. Her accessories were white, and flowers pink roses. Upon their return they will reside in Winchester.

Out-of-town guests included members of the families from Rocky Mountain House, Alta.; Arlington, Virginia; Willowdale, Morrisburg and Finch; other guests were from Winchester, Chesterville and Morrisburg.

BIRTHS

Following is a list of recent births at the Winchester District Memorial Hospital:

On Thursday, April 15, 1965, to Mr. and Mrs. Joffrey Clement, of Vars, a son.

On Thursday, April 15, 1965, to Mr. and Mrs. Dwayne Casselman, of Elma, a daughter.

On Thursday, April 15, 1965, to Mr. and Mrs. Sieger Mulder, of Mountain, a daughter.

On Friday, April 16, 1965, to Mr. and Mrs. Robert Walker, of Morewood, a daughter.

On Friday, April 16, 1965, to Mr. and Mrs. Andre St. Pierre, of Crysler, a son.

On Saturday, April 17, 1965, to Mr. and Mrs. Edward Seymour, Morrisburg, a daughter.

On Saturday, April 17, 1965, to Mr. and Mrs. Eric Steele, of Winchester Springs, a son.

On Sunday, April 18, 1965, to Mr. and Mrs. Lyle McKee, of Morrisburg, a son.

On Sunday, April 18, 1965, to Mr. and Mrs. Reginald Veley, of Morrisburg, a daughter.

On Monday, April 19, 1965, to Mr. and Mrs. Robert Dawson, of Inkerman, a daughter.

On Tuesday, April 20, 1965, to Mr. and Mrs. George Hanes, of Winchester, a son.

Remember . . .
mother on her day
MAY 9th
MURIEL'S FLOWERS
Ph. 774-2201
WINCHESTER

Your Dairy Number
774-3630
DRINK MILK . . .
nature's most perfect food !
—o—o—o—
INSIST ON WINCREST
—o—o—o—
SPECIAL
We are pleased to announce that we have again expanded our dairy business to include CLARK DAIRY ICE CREAM
To kick our ice cream business we will special for Easter Week
Half Gallon Ice Cream
1 Quart Breakfast Beep
only $1.25
Order direct from our salesman or call us. We have also added BUTTER, salted or sweet, to our delivered lines.
Enjoy Our Service !
TWO DELIVERY TRUCKS TO SERVE YOU BETTER
WINCREST DAIRY
Basil Dawley & Sons

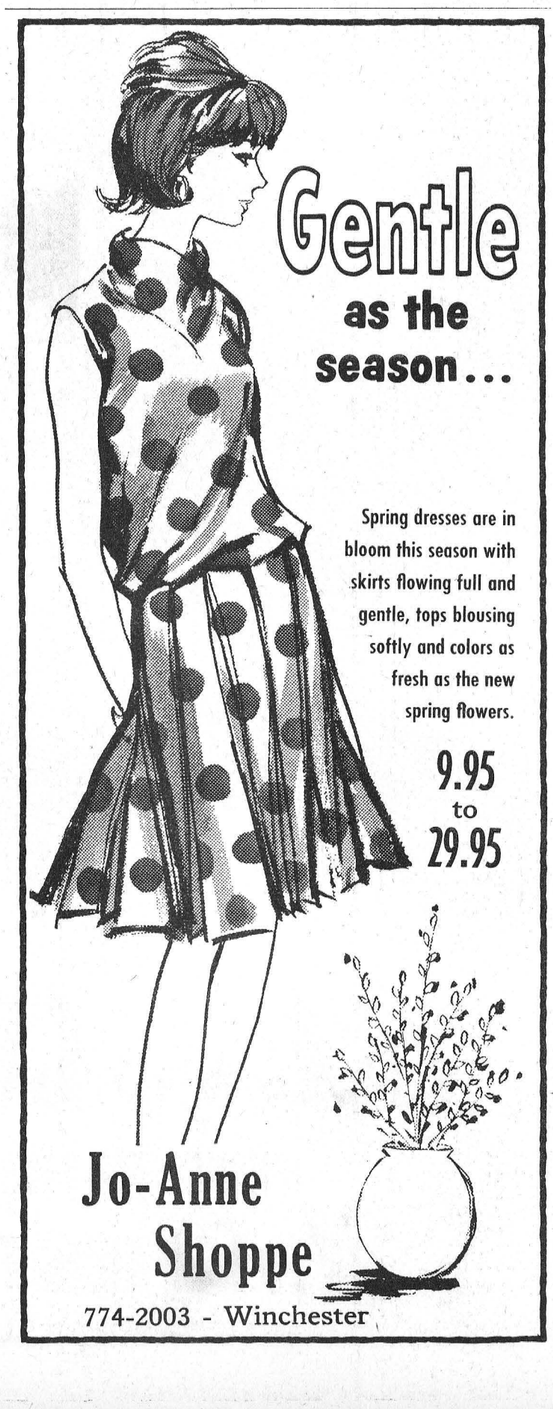
Gentle as the season . . .
Spring dresses are in bloom this season with skirts flowing full and gentle, tops blousing softly and colors as fresh as the new spring flowers.
9.95 to 29.95
Jo-Anne Shoppe
774-2003 - Winchester

Hallville U.C.W. Easter Meeting

The U. C. W. of Hallville held their April meeting at the home of Mrs. E. Dawson with a very good attendance.

Mrs. Brock Hough conducted the devotional period and opened with a call to worship followed by Scripture reading and an Easter hymn.

Mrs. Carman Cummings brought an Easter message entitled "The Resurrection of the Roses." Mrs. Lorne Hoy closed with prayer.

Mrs. Cummings introduced the book, "God and His Purpose," and reviewed the first two chapters.

The president, Mrs. Lyall Allen, took charge of business and at the conclusion Craft articles were displayed. Mrs. Harold Allen had a nice assortment of toy animals which would delight any small child. The members are working towards a very fine Bazaar.

The May meeting is to be held at the home of Mrs. Doug. Allen.

At the close of the meeting refreshments were served by Mrs. L. Allen, Mrs. T. Butler, Mrs. M. Christie and Mrs. Lanson Hyndman.



Mr. and Mrs. Gilbert Raistrick Sr. Observe 56th Wedding Anniversary

Congratulations and good wishes were the order of the occasion on April 10, 1909, when Mr. and Mrs. Gilbert Raistrick, Sr. were married in Yorkshire, and again on April 10, 1965, when they celebrated their 56th Wedding Anniversary. The couple were married by Rev. W. N. McNish at St. Mary's Church at Laistdyke, Yorkshire, England. The particular wedding was the occasion of the first marriage of a soldier in that church before the First World War.

In 1921 with their three sons they came to Canada and settled in Winchester where they now live. Their three sons, Gilbert Jr. and George of Winchester, and Stanley of Ottawa all wished their parents many more happy years. The Raistricks also have 10 grandchildren and four great grandchildren.

On their anniversary they were entertained at the home of their son, George. Telegrams and best regards were received from England, Scotland and Western Canada. Lunch was served the guests by Misses Judi Raistrick and Janet Young.

Frank Gilroy Dies At Calgary In 74th Year

A native of South Mountain, Frank Gilroy died at his Calgary home on Saturday evening, April 17. He was 73.

The son of the late Mr. and Mrs. Edwin Gilroy, the news of his death was sadly heard at the home of his brother, Mr. and Mrs. Arnold Gilroy of South Mountain. His wife, the former Ethel Storey, is a daughter of the late Mr. and Mrs. Benjamin Storey of South Mountain.

In addition to his wife and brother a daughter, Mrs. Kenneth Nicholson (Francis) of Calgary, mourns the passing of her father. Funeral service was held Tuesday at 3 p.m.

St. Paul's WMS April Meeting

The Women's Missionary Society of St. Paul's Presbyterian Church held its regular meeting Monday evening in the S. S. Rooms with 25 members present. All were sorry that Miss E. Gardner was unable to attend.

Mrs. C. R. Robinson welcomed all present and the minutes were read by Mrs. McKercher in the absence of Mrs. Earl Campbell. Miss Dianne Durant and Gordon Durant rendered solos, and a duet on their accordians.

Mrs. R. D. Ledgerwood gave a very interesting report on the Synodical held in Cornwall last Wednesday.

Mrs. Ada Carlyle and Mrs. H. Cinnamon had charge of the devotions, which were in keeping with the Easter season.

Mrs. Robinson closed with prayer, followed by a dainty lunch.

89th Birthday

A former resident of Winchester, Mrs. G. E. Earle will celebrate her 89th birthday on April 23rd at the home of her daughter, Mrs. Harold Droppo. Mrs. Earle was well known from her Queen Street residence and was a frequent contributor to The Press in the 20's and 30's. Happy Birthday from all her many friends in Winchester.

Passes Exams

Congratulations to Mr. Sanford M. Colquhoun, of Montreal, eldest son of Mr. and Mrs. George R. Colquhoun, of Williamsburg, who has successfully completed his Masters Inland Waters Examinations and will leave soon to take the position of Captain on the S. S. Hamiltonian.

IGA
GRADE "A" FRESH or FRESH FROZEN PRE-DRESSED FRYING Chickens
2 to 3 lb. average 29¢ lb.

TOP VALU — 15-oz. tins
CHOICE PEAS ..... 8 - $1
PEA or VEGETABLE — 28-oz. tins
HABITANT SOUPS ..... 2 - 39¢
TOP VALU READY CUT — 2-lb. pkgs.
MACARONI, SPAGHETTI 3 - $1
MONARCH — 32-oz. bottle
VEGETABLE OIL ..... 59¢
DAD'S — 10-oz. pkgs.
COCONUT COOKIES ..... 35¢
HEINZ — 20-oz. tins
COOKED SPAGHETTI .... 2 - 41¢
PANTRY SHELF — 7-oz. tins
BONELESS CHICKEN ..... 3 - $1
I G A — with free mug — 6-oz. Jar
INSTANT COFFEE ..... 99¢
TOP VALU CHOCOLATE — pkg. of 35
MALLOW BISCUITS ..... 35¢
FIESTA — 15-oz. tins
CHOICE TOMATOES ..... 2 - 39¢
APPLE & STRAWBERRY or RASPBERRY 4-lb.
COTTAGE JAM ..... 79¢
KELLOGG'S — 12-oz. pkgs
CORN FLAKES ..... 2 - 55¢
2-lb. pkg.
TOP VALU RAISINS ..... 59¢
BLACK DIAMOND — 2-lb. loaf
HI 'n' LO CHEESE ..... 79¢
CHERRY HILL — 10-oz. pkg.
GOUDA CHEESE ..... 49¢
CHERRY HILL OLD — 12-oz. wedge
WHITE CHEESE ..... 65¢
2-lb. roll NO. 1
KEMPTVILLE BUTTER .... 1·17
QUAKER OATMEAL — 2-lb. pkg.
COOKIE MIX ..... 63¢
SPECIAL PACK!
KING SIZE CHEER ..... 1·29
Dairy Milk, Caramilk, Finest Dark (25c bars)
CADBURY BARS ..... 2 - 39¢
TOP VALU — pkgs. of 50
BOOK MATCHES ..... 3 - 49¢
ASSORTED
KNORR SOUPS ..... 2 - 35¢
MEAT STEW or MEAT LOAF — 15-oz. tins
MASTER DOG FOOD .... 2 - 35¢
AYLMER CHOICE — 15-oz. tins
CREAM CORN ..... 2 - 33¢
JAFFA SWEET — 48-oz. tins
ORANGE JUICE ..... 49¢
UNCLE BEN'S — 28-oz. pkg.
LONG GRAIN RICE ..... 49¢
SPECIAL PACK! — giant size
MACLEAN'S TOOTHPASTE 39¢

50 FREE Gold Bond Stamps WHEN YOU CASH YOUR BABY BONUS CHEQUE AT IGA Offer Expires Sat., Apr. 24
CLIP THIS VALUABLE COUPON

MEATY Chicken Legs & Breasts lb. 49
TENDER CHICKEN WINGS lb. 29

MAPLE LEAF SKINLESS — 1-lb. pk.
Wieners 45c
MEATY PORK
Spare Ribs lb. 53c
Mildly Cured Sweet Pickled—by pce.
Back Bacon lb. 69c
MAPLE LEAF PURE PORK—1-lb. pk.
Skinless Sausage 49c

TABLERITE RED BRAND BEEF
Blade & Shoulder STEAKS lb. 59c
MAPLE LEAF — 12-oz. pk.
Salami Chubs and Polish Rings 49c

Home Freezer Special
10-lb. Pack, Fresh PORK LOIN
CUT and WRAPPED TO YOUR SPECIFICATIONS FREE 5.90

Golden Yellow Firm Ripe
BANANAS 11¢ lb
Jaffa Oranges dozen SIZE 90's 69¢
NEW CROP FLORIDA FRESH
CORN-ON-THE-COB 6 for 59¢
C.A. CANADA FANCY RED
McINTOSH APPLES 3 lbs. 55¢
CANADA NO. 1 N.B. NETTED GEM
BAKING POTATOES 10 lbs. 69¢
IMPORTED NO. 1
GREEN CABBAGE lb. 12¢
ONTARIO NO. 1
HOT-HOUSE CUCUMBERS 2-35¢

BAKERY SPECIALS
SHIRLEY GAY 24-oz.
Apple Pie ..... 49¢
WESTON CHOCOLATE — 16-oz.
Chip Cookies ... 49¢
SHIRLEY GAY — pkg. of 12
Sugar Donuts .. 33¢
Walker's Lemon-Filled — pkg. of 8
Sweet Goods ... 39¢

FROZEN FOODS
McCAIN — 2-lb. bag
Green Peas .... 49¢
YORK MIXED — 2-lb. bag
Vegetables ..... 89¢
FARMHOUSE COCONUT — 12-oz.
Cream Pie ..... 39¢
PICNIC, white or pink 12-oz. tins
Lemonade .. 2 - 49¢

THIS WEEK'S KNIFE OFFER!
8" HAM & ROAST SLICER REGULAR $1 29
with $3.00 Food Purchase at your IGA Store 69¢

BARCLAY'S IGA WILLIAMSBURG
WINCHESTER IGA LEN STECK
PORTEOUS' IGA VERNON



What, No Engine?

A freak week-end accident resulted in the wrecked car pictured above. While in tow, the motorless car being steered by Bill Helmer of Winchester broke loose from its tow vehicle and went out of control on Highway 31 near the Hess Cheese Factory.

Helmer emerged from the wrecked mass of metal with no serious injury. His brother, Brian, was driving the tow car. After the car went out of control it spun on the highway, rolled several times and crashed to a metal shattering halt in the ditch along the northbound lane of the highway.

IN TEN YEARS

Ontario Hydro To Double Kilowatt Output

By 1975 Ontario Hydro will increase its generating facilities to 16.5 million kilowatts, about twice the present system resources.

In a report to the Ontario Legislature, Robert J. Boyer, MPP for Muskoka and Ontario Hydro's second vice chairman, said that more new capacity was authorized last year than in any 12-month period in Hydro's entire 58-year history.

"Generating stations now under construction, plus those committed for construction in the near future, will add 5,200,000 kilowatts to our system by 1971," Mr. Boyer said. "This is greater than Ontario Hydro's total resources as recently as 1957."

The speaker said that plans for two major thermal generating stations were announced by Hydro last year. The first was a 2,000,000-kilowatt, coal-fired plant near Sarnia, and the second a 1,080,000-kilowatt nuclear power station in Pickering Township just east of Toronto. The latter project is being jointly financed by Ontario Hydro and the Ontario and Canadian governments.

Hydro's 1965 capital expansion program calls for an expenditure of $150 million.

Noting the Ontario trend to thermal plants, he said: "We expect that nuclear and coal-fired plants will represent about 60 per cent. of our total generating capacity by 1975, compared with 27 per cent. today."

Despite moderate improvement in stream flows in Northern Ontario, low water again hampered production at the Niagara and St. Lawrence generating stations in 1964. "Power production at these plants decreased creased by about 4.4 billion kilowatt-hours. To offset the lower output, an extra 1.8 million tons of coal were consumed in thermal generating stations," Mr. Boyer said.

The peak demand for electricity in 1964 reached 7,210,000 kilowatts, an increase of 6.1 per cent. over the previous year.

Note was made that the 357 associated municipal utilities served 1.5 million customers and purchased 65 per cent. of the primary energy sold by Ontario Hydro in 1964. Their combined power purchases reach 24.3 billion kilowatt-hours, an increase of 8.7 per cent. over 1963.

Latest R.O.P. System In Effect

A program of increased service to dairy farmers testing their cattle under the federal Record of Performance plan has been announced by the Canada Department of Agriculture.

Additional inspectors are being hired to eliminate waiting lists and delays on new applicants for ROP inspection. It will ensure that each herd will receive a minimum of ten tests each year.

Frequent herd testing will mean that official Canadian records will continue to enjoy their high international reputation and provide an important selling point for Canadian cattle in the international dairy market.

At the same time the Department announced certain changes in the ROP rules and fee schedule.

Effective April 1, 1965, a basic annual herd entry fee of $35 will be charged to breeders participating in the ROP program. There will be an additional charge of $1 for each cow in the herd. For example, a farmer with a herd of 20 cows would pay $55 a year. The new fee will not become effective for breeders already on ROP until their annual renewal dates.

After April 1, the minimum size herd accepted for ROP testing will be ten cows of the same breed. The previous minimum was six. This change will not apply to herds already under ROP testing.

The Department will continue to bear the major portion of the cost of the program. Under the new fee schedule, the breeders on ROP will carry about one-quarter of the cost while the Department will carry carry three-quarters. The proportion of the cost borne by the industry in Canada is much less than in most other countries.

Details on ROP regulations may be obtained by writing to Chief of ROP Inspector, Livestock Division, Canada Department of Agriculture, Ottawa.

Personal News . . .

Oak Valley

Mr. and Mrs. Frank Lavrysen and son, of Sudbury, spent the Easter week-end with Mr. and Mrs. P. Meerakker and family.

Mr. and Mrs. Keith Scott and son, of Winchester, called at the Tinkler home on Friday evening.

Mr. and Mrs. Earl Tinkler accompanied Mr. and Mrs. Chas. Munro of Toyes Hill to Ottawa on Saturday and spent the evening with Mr. and Mrs. Len Clark.

Mr. and Mrs. James Deruchie of Ottawa spent the week-end with Mr. and Mrs. Joe Baldwin.

Good Friday callers at the Kirkwood home were Mr. and Mrs. Ralph McMillan of Hanover, Mrs. Clifford Baldwin of Inkerman, Mr. and Mrs. Summers, Mrs. Hilda Stitt nad Mr. Glen Stitt of Morrisburg.

Mr. and Mrs. Franklin Salter and girls were supper guests on Sunday with Mr. and Mrs. Charles Munro of Toyes Hill.

Monday visitors with Mr. and Mrs. W. F. Salter were Mrs. Miles Benson, Barbara, Heather and Pamela, of Ottawa. Donna Salter accompanied them home to spend the Easter vacation.

Winchester

Mr. Berness Steinburg returned to his home in Winchester this week following a two month vacation with his sister, Mrs. L. Ellingsworth, at Fort Lauderdale, Florida.

Mrs. Ken Cinnamon, of R. R. 1, Winchester, spent the past week with her sister, Mrs. Gordon Sutton, Ottawa.

Mr. Dwight Morrow is spending the Easter holidays in Mexico and Acapulco.

401 Accidents

Almost $1,000 damage resulted from two Friday morning accidents on the Macdonald-Cartier Freeway 401. No one was injured.

At the intersection of Highways 401-31 cars driven by Robert Donald Brodie, 25, of Montreal, and Ernest Jacob, 71, of Morrisburg, were in collision. Damage to the Brodie car was $300 and to the Jacob car $15.

Several miles west on the highway a two-car rear-end collision caused $300 damage to vehicles driven by Joseph David Greer of Don Mills and John Dennis Mayberry of Windsor.

Better Home Show

Ottawa's bigger and better than ever Better Home Show gets underway on Monday and something has been installed to interest the homeowner or apartment dweller of every type.

Over twice the number of exhibits that made 1964's show such a success will be on display in the MacElroy Building and on the outside terrace at Lansdowne Park until May 1. A sweeping range of exhibits of the latest ideas in home decoration, the newest techniques in house building; cottages, garages, patios, houses and garden equipment and much more.

The show is on weekdays from 4 to 10 p.m. and on Saturdays 1 to 10.30 p.m.

Carleton U. Lets Tenders For Expansion

Carleton University has called for tenders on construction of two additional levels to the university's H. S. Southam Hall lecture building. Deadline for tenders is May 7.

The two new levels will contain 19 classrooms and seminar rooms with a total seating capacity of 1,000. At present the two-level classroom building and adjoining lecture theatres have total seating for 1700.

The additions will be made to the classroom section of the building, and are scheduled for completion by late February 1966. Cost of the additions is estimated at approximately $500,000. The present building was completed in 1962 at a cost of $900,000.

Proclamation

Daylight Saving Time

In accordance with a Resolution of Council, I hereby request the citizens of the Village of Winchester to adopt DAYLIGHT SAVING TIME beginning Sunday, April 25, 1965, and continuing until Saturday, October 23, 1965, or until such time is announced.

Dated this 20th day of April, 1965.

G. H. REYNOLDS, Reeve,
Village of Winchester.

50c

A PATZ BARN CLEANER

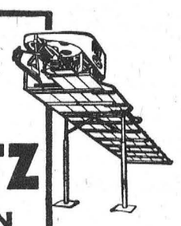

IS BUILT . . .
★ stronger!
★ with fewer parts!
★ for rugged use!
★ for easier servicing!

Also Manure Stackers, Silo Unloaders and Cattle Feeders

For Complete Information and Installation see
LORNE ACRES
WINCHESTER
Phone: Office: 774-2605
Residence: 774-2643
43tfc

OK USED CARS
GENERAL MOTORS DEALER
JOHNSTON MOTOR SALES (Kemptville) LIMITED
Kemptville, Ontario — Phone 258-3403

it's spring . . .
and time for storing winter clothing
MOTH CRYSTALS
1 pound tin 54c
2 pound bag 79c
MOTH BALLS
2 pounds 85c
MOTH PROOFER BOMB
only 98c each
AT
La Rose Pharmacy
G. H. LaRose, Phm.B.
Phone 774-2633 WINCHESTER



THE BEVERLEY . . .
- Four-seater Chesterfield and Chair with genuine rubber-foam zippered cushions.
- High Grade wool cover in four decorator colours. Pictured in Moss Green.
- Newest Trend with extra high back with deep foam padding for utmost comfort
- Solid Walnut Trim
- EXCEPTIONAL VALUE AT $239

VICE AND CRAIG
PHONE 774-2120
WINCHESTER

LIQUIDATION SALE CONTINUES
OUR BUSINESS IS SOLD . . .
EVERYTHING MUST GO
STILL SOME OUTSTANDING BARGAINS
up to 50% discount
Very Special Prices on Winter Clothing
JETTY'S YARD GOODS
OPPOSITE THE POST OFFICE
PH. 448-2141 - CHESTERVILLE

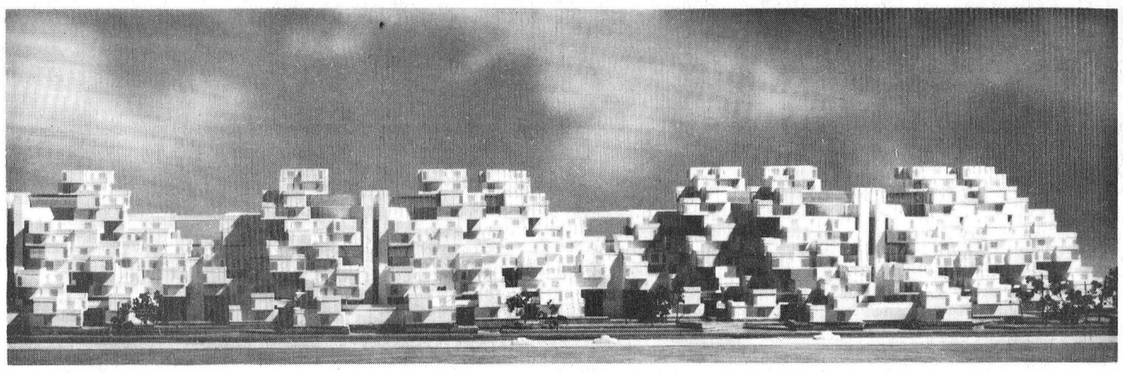

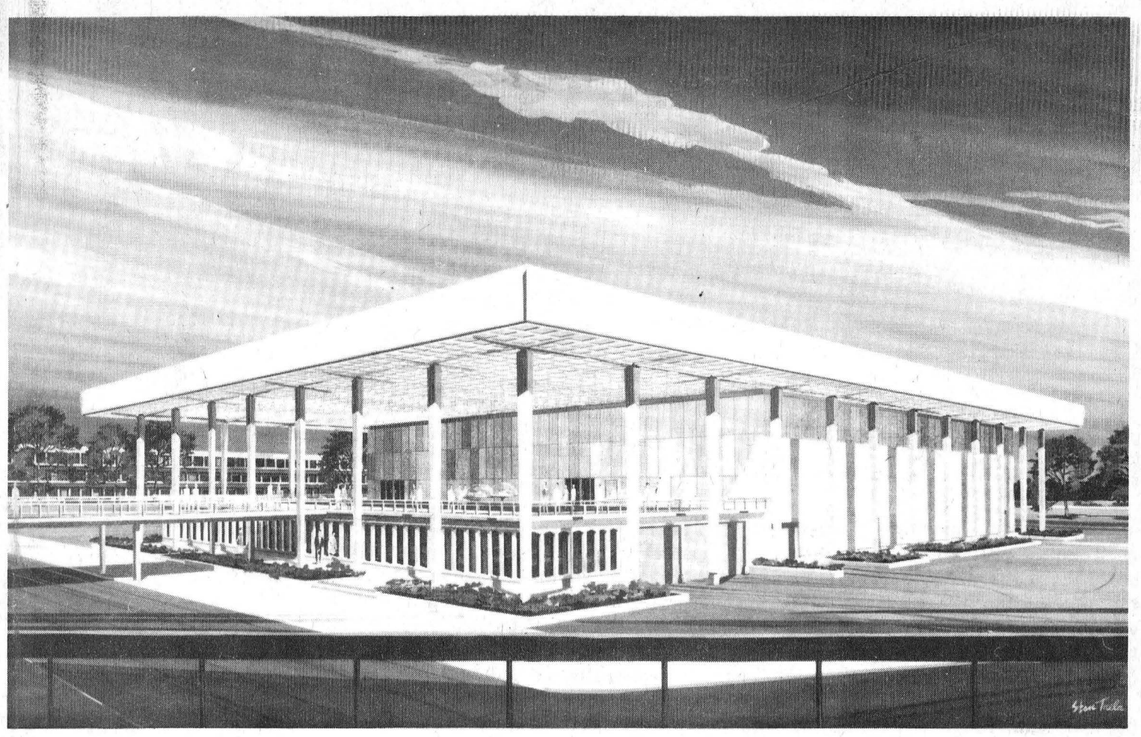

Expo '67

Housing Project, Broadcast Centre Added To Centennial Exhibition

Phase 1, an $11.5 million revolutionary housing project, is to be built to demonstrate a new approach to urban living and new construction techniques.

The designer of Habitat, Moshe Safdie, of Montreal, says it will provide high density housing for families and also the amenities of single dwellings. Construction will be of pre-cast and pre-stressed concrete.

The rooftops of each of the 175 dwelling units will serve as terraced gardens and children's play areas. Most will be two, three or four bedroom houses.

Another permanent building is slated to go up on the EXPO site, one that will provide full facilities for world-wide distribution of radio and television programs on the 1967 World Exhibition.

The building is the $10,000,000 CBC broadcasting centre, to be situated near the main entrance of EXPO on Mackay Pier, and to offer six radio studios and two TV studios.

Designed and built by the CBC, the centre will be available for use by all broadcasting media in and outside Canada. It will produce programs on EXPO and Canada which will be relayed via communications satellites, cable TV, and microwave networks and tape recordings to millions of listeners all over the world. The centre is designed to operate 18 hours a day, seven days a week during the 26 weeks of EXPO.

It is expected that about 200 broadcasting teams will be on hand in Canada reporting on EXPO.

Barbados became the 46th nation to declare that it will exhibit at Expo 67, which will open at the end of April, 1967.

Forty-five countries were represented at the 1958 World Exhibition in Brussells, which was the largest exhibition ever sanctioned by the International Bureau of Exhibitions. Many more nations are expected to join Expo, in the next few months, making it the greatest international gathering in history.

Stamp Show

A record number of stamps will be in competition and on display at the St. Lawrence International Stamp Club's annual exhibition in the St. Regis Inn, Massena, on Sunday, April 25th.

Exhibits of members will include Canadian and American stamps and those of many foreign countries, and collections of birds, animals, and other specific subjects that are released as topical displays. An interesting and extensive collection of Israel stamps will also be on show, — this collection is over 60 album pages.

The Club has the distinction of being the only regular stamp club with members from neighbouring countries—Canada and the United States — which holds its meetings alternately in the two countries and its annual exhibition on a rotating basis. Its membership of 90 is almost equally divided between Canada and the U. S.

"Party Pets" Hold Last Meeting

South Mountain 4-H Party Pets held their eighth and final meeting at the home of Mrs. Arthur Farrell on Saturday. President Anna Meerakker welcomed the members to the meeting and all repeated the pledge in unison.

On hand to view club activities were members' mothers who expressed their approval of the project. Fifteen members answered roll call.

Doris Farrell read the minutes and Lorna Sullivan was in charge of the collection which totalled $2.72. During the meeting a night of fun was tentatively discussed.



Dancers Three

Introducing the Rushton girls, twins Lyanne and Joanne and big sister Ellen. Dancers three, the girls have become a popular trio for presenting some excellent demonstration of tap and ballet at many functions in the community.

The girls appear at many functions and just recently completed engagements at the 100 Club, at a Fashion Show, and in the Public School Variety Night. The twins are toe-tappers and heel clickers with their many tap dance routines. Ellen added to the tap dancing, ballet and can really put on a show.

Ladies and gentlemen, the Rushton girls. — Press Staff Photo.

Prices Up At Annual Holstein Calf Sale

A large crowd filled the Sale Pavilion for the annual calf sale sponsored by the Stormont-Dundas Holstein Clubs, and held in Winchester. All calves were very typy individuals and had excellent prospects for show winners. Offerings were mostly purchased by 4-H members as the sale was primarily sponsored to supply quality calves in the price range the members can afford.

Ninteen head sold for $2,581, an average of $135.84, an increase of $6 per head over last year. Top price at the sale, managed by Allison Fawcett, was $185 paid by Dwayne B. Ruttey, Newington, to Angus Smith and Son, Chesterville, for Sunnylodge Lois Rockman, an October daughter of the Excellent sire Seiling Rockman.

The price of $175 was recorded three times. Mervyn Hilliard of Carleton Place bought a six weeks old daughter of the Excellent and Gold Medal Lakefield Fond Hope from John H. Wells, Williamsburg, at $175; Dwayne Davidson of Winchester bought a two months old daughter of Seiling Rockman from Thomas L. Holmes, Mountain, at $175, and W. A. and Lynne Stinson of North Gower paid $175 to Leonard McIntosh of Avonmore.

Other prices were: $157 paid by Merla McMenomy, Inkerman, to Hugh Blaine, Mountain; $160 by Merle Graham, Brinston, to Franklin J. Milne, Mountain; $150 paid by Daniel Johnston, Inkerman, to John D. McLennan, Maxville; $150 by Murray Hilliard, Carleton Place, to Harold W. Merkley, Chesterville, $130 by McLennan Brothers, Cornwall, to R. C. Holmes, Winchester.

Other buyers were: J. Wesley Ferguson and Sons, Newington; Sherman Ball, Winchester; Donna Stinson, Manotick; Martin H. Ketelaars, South Mountain; Dwight Gilmer, South Mountain; Delburn Carruthers, Crysler; Howard Merkley, Morewood; Arthur Moorhouse, Mountain, and S. F. Adams and Son, Dixon's Corners.

Winchester Press

NOTICE

North Dundas District High School

ANY PERSON WHO DESIRES TO BE CONSIDERED FOR FUTURE POSITIONS, THAT MAY ARISE, ON THE MAINTENANCE AND ADMINISTRATION STAFFS, AND COMPANIES WHO WISH TO DO BUSINESS WITH THE SCHOOL BOARD, STATING THE MATERIALS THEY COULD SUPPLY, ARE REQUESTED TO SEND THEIR NAME TO . . .

IAN G. REID
SECRETARY - TREASURER
R. R. No. 1, Mountain, Ontario

WHY NOT DINE OUT . . .



AT THE
COUNTRY KITCHEN RESTAURANT

Specials For . . .

SATURDAY	SUNDAY
Ham Steak with Pineapple 1.30	Roast Lamb 1.75

DINING ROOM AVAILABLE FOR YOUR
Banquets — Meetings — Parties
TAKE OUT ORDERS A SPECIALTY
" Phone 774-2600 For Reservations "

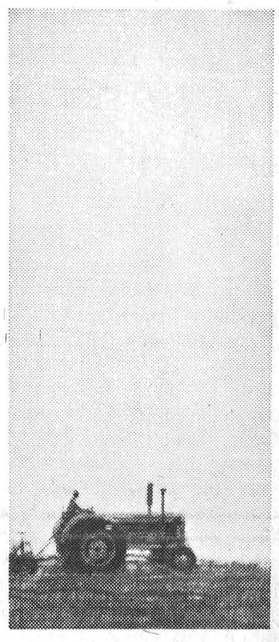

When you're a farmer and your own boss, you should meet

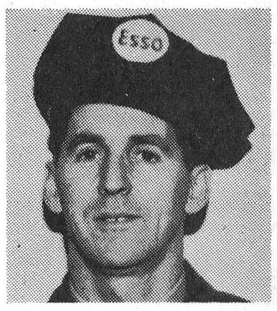

T. C. ANDERSON
BOX 151, WINCHESTER
PHONE 774-2101

your Imperial Esso agent... who helps you get more for what you do because he's part of something bigger... Imperial Oil

Esso

Come and worship

Sunday April 25

Anglican Church
Rev. W. L. Thomas, Rector.
(First Sunday after Easter)
9.00 a.m., Holy Communion.
10.00 a.m., Church School.
3.00 p.m., Evensong.

Wesleyan Methodist Church
Rev. W. R. Schamehorn, Minister
Sunday School, 9.45 a.m.; Service of Worship, 10.45 a.m.; and 7.30 p.m.
Prayer Service Wednesday at 8.00 p.m. Wesleyan Youth—Friday at 8.00 p.m.

Presbyterian Church
Rev. Wm. Sutherland, B.A. B.D. Minister
Service at 11.00 a.m. Sunday School at 11.30 a.m.

United Church
Rev. A. J. MacDonald, Minister
Sunday School at 10.00 a.m.
Worship Service at 11.00 a.m.
Harmony: S. S. at 2.00 p.m., Worship Service, 3.00 p.m.

Baptist Church
WINCHESTER — ORMOND
Rev. Geo. Cawfield, Pastor.
Winchester: Worship Service at 10 a.m.; Sunday School at 11 a.m.
Ormond: Sunday School at 10.30 a.m.; Worship Service at 11.30 a.m.
South Gower — Family Service at 3 p.m.

Bethany Chapel Winchester
Every Wednesday evening at 8.00 p.m. a Bible Study Period is held.
Sunday School, 10.00 a.m.; Morning Worship, 11.00 a.m.; Evening Worship at 8.00 p.m.
A friendly welcome awaits you!

Christian Reformed Church, Williamsburg
Rev. J. D. Pereboom, Minister.
(Church of the Back to God Hour Broadcast heard every Sunday at 8 a.m., CFRA Ottawa)
10.00 a.m. — English.
2.30 p.m. — Dutch.
First Sunday of each month both services are in English.

Winchester Springs United Church
Rev. D. W. Chappell, Minister
Worship Service at 9.30 a.m.
Sunday School at 10.30 a.m.

Wesleyan Methodist Church, Inkerman
Rev. J. H. Weaver, Minister.
Sunday School at 10.00 a.m.; Service of Worship at 11 a.m. and 7.30 p.m.
Prayer and Fellowship Service on Wednesday at 8.00 p.m. Youth Meeting Friday at 8 p.m.

Presbyterian Church South Mountain
Rev. John J. Hibbs, Minister.
(Organist: Mrs. Arnold Shaver)
Worship Service: 9.30 a.m.
Church School, 10.30 a.m.
"We welcome you to come and worship."

Knox Presbyterian Church, Mountain
Service at 9.30 a.m.; Sunday School at 10.30 a.m.

Pentecostal Church Chesterville
Lorne I. Trimble, Pastor
Sunday School, 9.45 a.m.; Morning Worship, 11 a.m.; Evening Evangelism, 7.00 p.m. Family Night, Wednesday, 7.30 p.m.

EDWARDS PENTECOSTAL CHURCH, METCALFE
Rev. Ken. McLaughlin, Minister
Sunday School at 10 a.m.; Worship at 11 a.m. and 7.30 p.m. Youth Meeting Friday evening at 8 p.m.

PRICES SLASHED
ON
Tractor Tires
up to
40% discount
complete stock on hand
. . . . .
vulcanizing
TIRE SERVICE

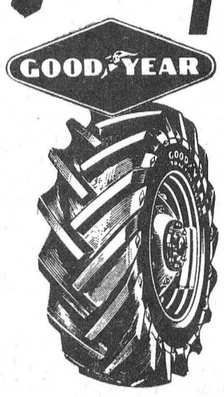

Special Vulcanizing Rates until May 1st. Call Collect for information
One Day Service for Tractor Tires

Pinkus Salvage & Auto Parts
WILLIAMSBURG Ph. 535-2759

WINCHESTER PRESS

WORKMAN BROS., Publishers

Established in the year 1888

Published Wednesday Afternoon Dated Thursday.

Subscription Rates: $3.00 per year in Canada; $4.50 per year in the U.S.A., payable in Advance.

Member of the Canadian Weekly Newspapers Association and the Ontario Weekly Newspapers Association

Guaranteed Circulation over 2600.

Advertising Rates on Request.

Authorized as Second Class Mail, Post Office Department, Ottawa.

Volume Seventy-Seven. Thursday, April 22nd, 1965.

Two Years To Go

Trade and Commerce Minister Mitchell Sharp did well recently to underscore the fact that while Montreal will be the site of the great World Exhibition, which opens two years from this month, the project is emphatically an all-Canadian one.

There are only two cities in Canada big enough to handle so gigantic an enterprise — Montreal and Toronto — and, with all due respect to Toronto, none can doubt that Montreal (which bid for the privilege of being host city) deserved to get the nod.

But while Montreal will undoubtedly reap a handsome and lasting return on its investment in the Exhibition, it is the Canadian taxpayer from one ocean to the other who will have the biggest stake in its success, and not only in terms of money.

Canada will be on view to the world in 1967 as she has never been before and indeed as few countries have ever been. This first and last such Exhibition of the decade will see practically every major nation on earth represented — no fewer than 40 of the 70 expected have already announced — and many millions of visitors, a lot of them non-Canadians, will come to marvel at the panorama of human achievement embodied in the theme "Man and his World." (Many of these will assuredly aim to see more of Canada than just Montreal).

Nationally, in addition to the federal pavilion and the four which will represent the provinces of Ontario, Quebec and those of the East and West, more than 100 corporations and 17 industries have up to now committed themselves. A great many more are currently engaged in negotiations with Expo authorities.

In the planning of so monumental an undertaking, it is to be expected that there will be snags of one kind and another. But such snags as there have been are as nothing against the magnitude of what has been achieved to date and what is yet to come.

We very nearly lost this singular opportunity to give the lie in our Centennial Year to those who are forever telling us what a bland, unexciting, unimaginative and uninteresting ad-mixture we are. It is for us now to see that we do not throw it away.

Our Part: $2,000

April is Cancer Month. The objective for the Winchester and District Branch of the Canadian Cancer Society is $2,000. Dundas County will seek to raise $7,500, the province of Ontario will raise $2,175,000, and all this is only part of the total Canadian objective of $4,211,175. Why a campaign to raise these amounts? Because the program of fighting cancer depends upon it.

The vital weapons to man the fight against this modern killer is time and money. Time, because research is slow and the problem is so very complex. It takes millions of hours of hundreds and thousands of people each year to carry on the fight against cancer each year. From the canvasser that calls at your door to the researcher that is working in the laboratory or the doctor treating the cancer patient. All have a vital and heartfelt interest in seeing the killer conquered.

The funds needed are for a service. A service to those who already have contracted cancer, for those who are on the road to recovery, and for those who know nothing of it. They have to be educated to realize the danger signs that may save their lives. The campaign will go over the top because people do care. Our share is $2,000.

Toronto Report

BY FRED M. CASS

The final week of this Session before the Easter recess was a short one with the House rising at the dinner hour adjournment on the Wednesday. A great deal of work was done, however, in this last week. The estimates of the Department of Energy and Resources Management were completed except for the Ontario Northland Transportation Commission. During the debate on these Departmental estimates very interesting reports were given by the Members sitting on the Ontario Water Resources Commission and on the Ontario Hydro Commission indicating that both these great public utilities were facing tremendous problems but yet managing to improve their service to the people of Ontario.

The Lieutenant - Governor paid his annual pre-Easter official visit to the Legislature to give Royal Assent to the bills which had, up to that time, been passed by the House. The count, including all this year's private bills to the number of 43 and some 93 government bills, was a total of 136 new pieces of legislation so far this Session. And for those who have to learn, administer and observe our provincial laws this would seem almost enough new law for one year. Among the bills receiving Royal Assent was that to provide for our new Ontario flag. So soon as the Queen's approval is received we in Ontario will be able on proper and suitable occasions to display on our flagpoles the Ontario Ensign, as so many of us, I am sure, will wish to do.

The House has now adjourned to April 27th, so that this coming week there will be no report from Toronto. It is my expectation, however, thereafter to continue these short articles until the House ends its present Session which will undoubtedly be late in May.

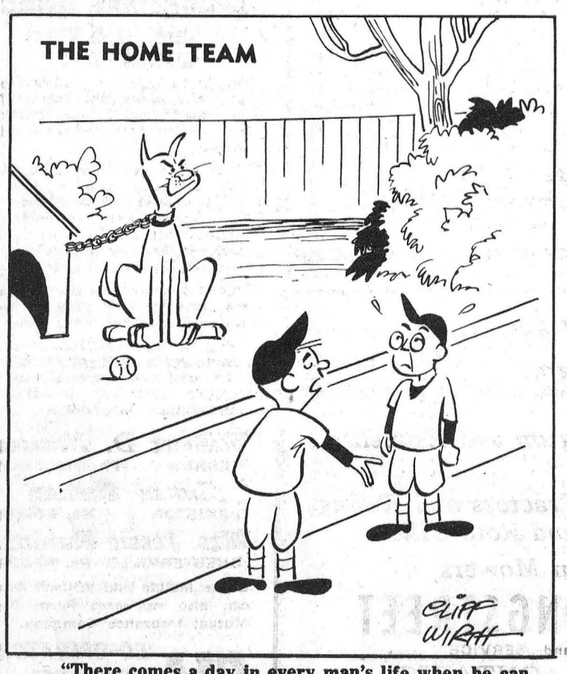

"There comes a day in every man's life when he can do something a little extra for his team. Jones, your day has come . . ."

Ottawa Report

By Mrs. Jean Wadds



The start of a new session of Parliament this week presents the prospects for the coming year, and acts as a reminder of the last year.

Parliament sat all through 1964 but a resume of events shows more distress and disruption than accomplishment.

What could be considered accomplishments were slow, dragging, delayed achievements, the Canada Pension Plan, the Columbia River Treaty, the new Canadian Flag. Parliament's main energy seemed to be spent on personality jangling between the Prime Minister and the Leader of the Opposition, and accusations and defence of personal misdemeanours.

Whether cause or effect, the pattern of political parties changed considerably over the year.

Last April Members of Parliament Gerard Girouard and Gerard Ouellet quit the Social Credit Party and joined the Conservatives. More defections were expected from the Social Credit party but did not materialize.

Instead the flag debate and preliminary discussions on provincial rights in preparation for Constitutional changes raised storms in the two old major parties.

Defections started out of, not into the Conservative party, with Remi Paul, M.P. for Berthier - Maskinonge - Delanaudinere going to the far corner of the House of Commons to sit as an independent. Just about two monthhs later former minister Leon Balcer followed him.

In the meantime the Liberal Party was having even more defections of a different sort.

Postmaster Denis found himself in so many embarrassing positions that he was promoted to the Senate as everyone expected.

Yukon Eric, Parliamentary nickname for shrewd, incisive Conservative M.P. Eric Nielson from the Yukon, accused Parliamentary aides of bribery and coercion in the Lucien Rivard case. Almost immediately the Parliamentary Secretary to the Prime Minister resigned.

Soon after the Christmas recess Minister without Portfolio Yvon Dupuis resigned under doubtful circumstances. Rumours had been flying thick and fast of more, much more, bribery and corruption.

Eventually after breaking all historic records for length the 1964 session ended April 2nd. Breaking with tradition there was only a week-end before the Throne Spech to the present session.

A fresher start would have been desirable. In 1965 we need less of scandal, less of personalities and more of economies.

Agriculture Minister Hays' 1965 Dairy Policy is too complicated to understand easily and is considered by many dairymen to be almost unworkable, and certainly unsatisfactory.

There has been no facing the unravelling of the too complicated tax structures. Knowing that exports, industry, business generally is our lifeblood, it is to be hoped that a resume of 1965 will show the Department of Trade and Commerce more prominent, the Minister of Agriculture more often in the House of Commons, the Department of Transport more active regarding our waterways and airports. These were the Ministeries that stood out in the 1957 to 1962 sessions. It is not enough to only float along on their contributions now. These Departments are of the utmost importance and must be kept stimulated and activated.

It is said that a country's economy can be judged by the health of its steel industry. By this criterion Canada is still strong. From 1955 to 1972 Stelco and Defasco will be investing more than a billion dollars in expansion. This not only makes jobs via the construction industry, mining industry and all service industries, but it generates confidence among investors.

It is to be hoped that Canada's Prime Minister and Cabinet do not dissipate this confidence by a repetition of ill prepared legislation, unworkable budget and petty patronage scandals.



"MAYBE... A LITTLE MORE TAKE-HOME PAY..?"

Of Many Things

By AMBROSE HILLS

DON'T MISS OUT ON IDEA- POWER

I saw an automobile stuck in the mud. A passerby stopped to lend a hand, but the car did not budge. The owner stepped out from behind the wheel. "Here, you drive," he said, "and I'll push it." They changed places and presto, the car rolled free. Was it extra muscle that did the job?

No; it was the power of an idea. The owner wanted badly to get out and that prompted his more powerful push.

That, of course, is a crude example of a complex truth. Ideas have fabulous power. Indivduals who realize it are one up on the neighbor who does not. Those who know the value of ideas take time to think, to imagine, to motivate themselves and those who work with them.

The boss who says to his workers, "Finish this assignment by six o'clock and there'll be an extra five spot in your pay envelope," is using the power of an idea. He is encouraging workers to match their pay with productivity. He seeks to involve each individual in the job at hand. That is a powerful idea, and it has helped build the free society we know today.

The new Russian officials are beginning to do away with central planning and go back to the supply and demand type of economy. They have found after some fifty years of experiment that the communist idea has failed. It will not produce the goods nor will it distribute them properly. It missed out on the vital thing the personal involement of individuals. On private plots the Russian farmers produced more than did the huge State farms, because they were working for themselves.

If these things are true for entire socicties, consider how important they can be in your own life? Are you scrabbling along without taking thought? If so, you are like an automobile using inferior gasoline. Get yourself an idea of what you want to be and what you want to achieve. You'll be surprised at what idea-power can do for you!

Sugar and Spice

by Bill Smiley



Sour Note On Festivals

Every year, the Music Festival throws our establishment into a ring-tailed tizzy. And this year it was the same old story.

In the first place, it always takes place at the worst time of year. One year it will be in the middle of the opening of trout season. By the time I get out, after listening to all those crumby little kids play the same old crumby pieces, the big fish are all gone, and I have to thrill over the leftover seven-inchers.

Another year, it strikes at the height of those first golden, green days on the golf course. This year, it caught me right in the middle of about 100 hours of marking exams "in my spare time," as the taxpayers put it.

But I'm not complaining. I'm used to sacrificing the finer things of life for what my wife thinks are the finer things of life.

No, I don't worry about me. Nor do I worry about my son. He's like me: a steady reliable, gentle, sweet type, who takes things as they come.

It's the women in our family who cause the trouble.

My wife and daughter, who operate on high C at the best of times, hits a new note, way above that, when Festival Time arrives.

Young Kim has a penchant for self-destruction before the event. At her very first music festival, when she was six, she played a piece called "The Little Mouse." And you should have seen her. Under her left eye she had the biggest little mouse ever hatched — size of a rat. The day before, in a rush for the teacher's desk, with a brilliant piece of art work or summat, she had collided head-on with a little boy. She had an eye like a rainbow with a hangover.

Another year, she got the flu', and played with a temperature of 102. Feverishly.

Last year, she came up to me about three weeks before the festival and said, "Guess what, Dad?"

She'd broken a finger playing basketball, and later lumbered through her pieces with a cast on it.

The other day, she decided to ski down the last 40 yards of the ski slope on her nose. It was the day before the festival. She played in a state of shock. And her parents listened in the same state.

It's disturbing to have a nut of a kid like that around. But she's merely a physical case. Her mom is a mental case. When the bugle goes for the music festival, the Old Girl leaps on her hobby-horse and rides off in all directions.

At one time she was an ordinary festival mother. Lipstick gnawed off, hair like a haystack, eyes wild, fingernails bitten down to the first knuckle, nerves like strung piano wire.

But now she's a music teacher, as well. Not only does she bleed for our own kids, but her pupils as well.

There hasn't been a bed made in our house since the festival began. Not that it bothers her; she hasn't slept a wink anyway.

She gallops off at 9 a.m., pencil and program like sword and shield. And she sits there listening to a lot of little kids playing a lot of little pieces for about 14 hours. Then she comes home and gives me a three-hour post mortem.

I reel into bed and fall asleep like a wet towel. She lies there in a state of warm rigor mortis, going over all the mistakes her students made, replaying their pieces, arguing furiously with the stupid adjudicator, grinning wildly at the other teachers, saying "just wait until next year".

Music festivals are for crazy people. Crazy kids, who think they are musical. Crazy parents, who think their kids are musical. Crazy music teachers, who think they are musical and their students can't help showing it.

How'd you like to be married to two crazy people?

WICKS' WEEK

—By BEN WICKS



"I'm beginning to lose confidence of ever winning a non-confidence vote."

The Seventh Column

Residents of this village have become accustomed to one perennial Spring problem other than potholes, clogged ditches, and flooded back yards. Long about this time when the streets are drying up, the coughing, sneezing and eye rubbing season begins as the dust rises to greet pedestrians. Dust and dirt on main thoroughfares and in the business sections of the town can only be described as dustpicible. A top notch town maintenance and construction crew provides best of service in practically every way possible but somehow have difficulty in getting organized to keep our streets swept clean. Elimination of the dust and dirt on the streets is **an** impossibility, — a reasonable attempt to keep the **dust** down would be appreciated on behalf of all. It seemingly has become a full time job for at least one and possibly two men to keep the streets dirt free during the spring, summer and fall.

Monday night at 8 p.m. in the Council Chambers a meeting that has been classed as vital will seek the re-organization of the Chamber of Commerce. Interest has deteriorated in this community business organization over the past months and a majority feel that something must be done to get the Chamber on top once more. A nominating committee to be appointed at the meeting will collectively round up a new slate of officers that will hopefully go to the head of the organization and put it in its rightful place as a voice of an ever enlarging and improving business community.

It is really wonderful to see the kids out on some of these windy days enjoying the pleasures of kite flying. Flying the odd shaped air vehicles this year has taken on increased popularity since the Scouts are sponsoring a kite flying contest on one of these fine windy spring days. Of special note is the interest that oldsters take in this traditionally boyhood sport. On Saturday last in a large field in the southern section a couple of Dads and even a big brother could be seen out taking lessons on the fine art of kite flying from the young experts. It was a happy thing too that the youngsters, big brother and Dad had selected a safe spot to fly their wind machine. There is no better comradeship than that between father and sons and it would be a wise move on the part of all fathers to tell the fellows where to fly the kites safely. Accidents can happen so easily, and a young life can be lost in less than a second if a kite becomes entangled with a power line. Any metallic substance in the guide line could conduct electricity or a wet cord could run an electric current from an electric wire into an unsuspecting kite handler. Kites are great fun, and can be safe fun when a check of the area for obstacles or hazards such as power lines is made and their absence noted.

About that hockey crystal gazing specialist that picked Toronto to take the crucial sixth and seventh games in the Stanley Cup series last week. As we all know, the seventh game did not materialize and the hockey prophet will disappear at least until next year. Now for the Montreal and Chicago series we predict . . . .

Easter Sunday dawned bright and the sun managed to get its shining radiance out for the annual Easter Parade and Easter church services. One little boy named Tommy went to Sunday School, as all little boys should. Well, the teacher asked the children, "Now, how many of you would like to go to heaven?" All the eager four year olds raised their hands except Tommy. "Don't you want to go to heaven, Tommy?" asked the teacher. "I'm sorry, I can't. My mother told me to come right home after Sunday School." And there were some nice new hats, suits, and dresses on display Sunday morning also. Of course one of the most enjoyable parts of the day that delicious Easter ham reminds us of that old Flabbian proverb, "She who over-indulges turns curves into bulges."

Seems after such a big dinner husband George was having a bit of trouble also, bending over. First thing Monday morning George was in to see his doctor. "Doc, how come when I bend over and put my hands below my knees and try to come back up I get such terrible pain?" "Why make such silly-movements anyway?" asked the Doc. "What do you mean, silly?" said George, "How else can I get my pants on?"

CARDS OF THANKS

CARD OF THANKS—I wish to express my appreciation to my family and friends who remembered me, while in hospital, with cards, letters, flowers and treats. Special thanks to Williamsburg Odd Fellows' Lodge and the nursing staff of Winchester and District Memorial Hospital.—George Larsen. 50p

CARD OF THANKS—I would like to express my heartiest thanks to all concerned who made my stay at the Winchester Memorial Hospital possible. Special thanks to Dr. Barton, Dr. D. Justus, Father Collins, and the entire staff of the first floor who made my stay so pleasant, and to all who visited, sent treats, cards, etc. — Mike Loughlin. 50c

CARD OF THANKS—I would like to express sincere thanks to my relatives, friends and neighbours who remembered me with cards, letters and personal visits while I was a patient in the Winchester District Memorial Hospital.—Special thanks to Dr. Barton and the nurses on the first floor, also the nurses in the out-patient department. 50p —Douglas Whitteker

CARD OF THANKS—The family of the late James Abbott Taylor expresses sincere appreciation to friends, relatives and neighbours for the many acts of kindness, messages of sympathy and floral tributes. Special appreciation is expressed to the Winchester and District Memorial Hospital staff, nurses and orderlies, and to Dr. Kinnaird. 50p

CARDS OF THANKS

CARD OF THANKS—To all those who made our Fiftieth Anniversary a most memorable day we wish to say a sincere thanks. To our family and friends, Mr. and Mrs. Ralph Johnston, Mrs. Rae Clark, Mahlon Garlough and the Hollister family, a speical thanks. Thank you also to our nieces and nephews, neighbours and the U. C. W. for the lovely plant.—Sadie and William Clark. 50p

CARD OF THANKS—I would like to thank everyone who sent cards, flowers, gifts or visited me during my recent stay in Winchester Hospital. Special thanks to Drs. Byers and Justus and the nursing staff on the first floor. Also thanks to the neighbours who willingly looked after my small children, and others who came and did housecleaning and baking while I was away.—Mrs. Bert Kennedy. 50p

CARD OF THANKS—I would like to convey my sincere thanks to my many neighbours, friends and relatives for their visits, cards and treats; to the Dundela United Church for the lovely plant; to Rev. Chappell and MacDonald for their calls; Drs. Howard and Duane Justus and the nursing staff of the Winchester and District Memorial Hospital. Also for the many kind acts done for my husband and family while I was in hospital and since returning home. Your kindnesses will long be remembered.—Mrs. Bruce M. Barkley 50p

Buy, Sell, Trade Hire, Rent, Find THROUGH THE WANT ADS

IN MEMORIAMS

BELLINGER — In loving memory of a dear father and father-in-law, Lyman Bellinger, who passed away April 18, 1964.

This month comes with sad regret
Recalling a date I will never forget,
In my heart he will always stay
Loved and remembered every day
With tender love and deep regret.
We who loved him will never forget.
—Always remembered and loved by daughter Nellie and son-in-law Merrill. 50c

McLEAN — In loving remembrance of a dear wife & mother Mrs. Garnet McLean who passed away April 21st, 1960.

Peacefully sleeping, resting at last,
The world's weary troubles and trials are past;
In silence she suffered, in patience she bore,
Till God called her home, to suffer no more.
—Sadly missed and ever remembered by husband and family. 50p

CASSELMAN—In loving memory of our dear son and brother, Raymond, who passed away April 28th, 1964.

Beautiful memories silently kept
Of a wonderful son we will never forget;
The joys that he missed on lifes highway,
May he find in God's garden of rest.
—Ever remembered by mother and father, sister and brother. 50p

BELLINGER — In loving memory of a very dear husband, Lyman Bellinger, who passed away April 18th, 1964.

When evening shades are falling,
And we sit in quiet alone,
To our hearts there comes a longing—
If he only could come home.
Friends may think we have forgotten
When at times they see us smile,
But they little know the heartache
Our smile hides all the while.
—Sadly missed and always remembered by his wife, Minnie. 50c

CLASSIFIED ADVERTISING RATE

For Sale, Wanted, Lost and Found Advts, not over 25 words, 75 cents for the first insertion and 50 cents for each subsequent insertion. Card of Thanks, $1.00 minimum. In Memoriams, $1.00 with four-line verse, 25c for each extra 4 lines of verse. Advts. for this column are inserted on a **Cash Basis only.** They will not be accepted over the phone or by mail unless the party has an open account with us, or unless the cash accompanies the order.

FOR SALE

FOR SALE—Quantity of Baled Hay at 50c per bale. Telephone Cardinal 657-3252. 50-52c

FOR SALE—Case "600" Tractor, only 700 hours service, like new. Can be seen at Winchester Motors. Apply to Lloyd Casselman, Phone Winchester 774-2139. 50-51p

LOT FOR SALE—80 ft. x 80 ft. at the north end of Gladstone Street in Winchester. Apply to Orlan Coughler, Winchester. 50p

IN MEMORIAMS

BARNARD—In loving memory of a dear mother, Mrs. W. E. Barnard, who left us two years ago on the 19th of April.—Reg. Bill and family. 50p

BELLINGER — In loving memory of a dear grandfather and great grandfather, Lyman Bellinger, who passed away April 18th, 1964.

Our hearts still ache with sadness,
And secret tears still flow,
For what it meant to lose you, Grandpa,
No one will ever know.
Ever remembered and always loved by granddaughter Shirley and husband George and great grandchildren. 50c

SULLY—In loving memory of a dear mother, Mrs. George E. Sully, who passed away April 23rd, 1933.

There is no parting from those we love,
No distance can divide,
For today in memory's garden;
We still walk side by side.
Each dawning day a thought of you dear mother,
At eventide a prayer,
And in the hearts of those that loved you dear mother,
You always will be there.
—Lovingly remembered by your Daughters, Nieces, Nephews. 50p

FOR SALE

FOR SALE—Pure Bred Guernsey open heifers; also some suitable for 4-H work. Apply to Norman Robinson, Osgoode, Ont. phone Met. 52 r 12. 50c

FOR SALE—2 front quarters beef, from 3 year old heifer. Apply to Willis Robinson, Winchester, Ont. 50c

FOR SALE—200 bales 1st cut alfalfa hay. Phone Chesterville, 448-2534 or Williamsburg 535-2720. 50c

FOR SALE—Re-conditioned 2 and 4 cycle rotary lawn mowers. Apply to Deeks Auto Electric, Winchester, Ont. Phone 774-2634 50-51c

FOR SALE—Three Seal Point Siamese Kittens, male, four months old, house trained. Telephone 925-3665, or write M. Gillespie, Prescott, Ont. 50c

FOR SALE—Registered Holstein Bull, one year old, off V.G. cow. Apply to Nick Beuman, Winchester. Phone 774-5121. 50p

FOR SALE—Piano, 54" upright Mason-Risch, new kayboard metal-backed harp, and long bench. First class instrument for student or teacher. $195.00. Tel. Morrisburg 543-3135. 50p

FOR SALE—A quantity of Alfalfa Seed. Apply to Floyd Whitteker, Williamsburg, R.R. No. 1, Phone 535-2194. 50-51p

FOR SALE—Quantity of Grass Seed. Apply to Lamoureux Bros. Phone Winchester 774-5078. 50-51p

FOR SALE—1 Boy's N.D.D.H.S. School Jacket, brand new, size 38, reduced price. Ph. 774-2238. 50p

FOR SALE—One Inner Spring Mattress and set of Springs for double bed, good condition. Telephone South Mountain 989-2800. 50-51p

FOR SALE — About 2,000 bales of good hay, 50 cents per bale Apply to Leonard Sutton, Johnstown, R.R. Prescott. Ph. 925-2158 50c

FOR SALE—2,000 lbs. of "Clintland" oats (cleaned); 2,000 lbs. of Clinton, Clintland and Barley mixed (not cleaned); also one Heifer Calf, Holmvale Bonheur H.R. Winnie from Seiling Rockman, born Jan. 11/65. Would make a good 4-H calf. Apply to Robert Holmes, Winchester, phone 774-5660. 50p

FOUND

FOUND—Truck tire on highway 31. Call 774-5321 after five. 48-50p

TO RENT

FOR RENT—House in the Village of South Mountain: three rooms, Kitchenette, Bathroom Living Room; newly decorated; floor furnace with thermostat; lawns and garden; garage optional; $40. or $45. Apply to G. A. Montgomery, Phone 989-2935. 50c

FOR RENT—Above Jo-Anne Shoppe, 2 bedroom apartment with conveniences, heated. Apply to the Jo-Anne Shoppe or Sam Schneiderman, Kemptville phone 258-3024. Available, May 1st. 50-2c

FOR RENT — House, occupancy May 1st. Apply to George Elliott, Winchester, Ontario. 49tfc.

FOR RENT—5 room apartment. modern conveniences, reasonable rent, immediate occupancy. Apply to Mrs. W. C. MacDonald, Winchester, Phone 774-2331. 49tfc.

TO RENT—Apartments to rent, available now. See Charles Acres, Winchester. Phone 774-3543. 48-5p

FOR RENT—Good storage space available, Main Street, Winchester. Apply to Lorne Isaac, 214A Sunnyside Avenue, Ottawa, Ontario. 48-51c

FOR RENT—2 bedroom apartment, main street, Winchester, complete with modern kitchen and bathroom. Heated by gas. Apply to Lorne Isaac, 214A Sunnyside Avenue, Ottawa, Ontario. 48-51c

FOR SALE

FOR SALE—1 Crestliner Boat with 1964 50-H.P. Mercury with controls, RPM clocks and speedometer, two gas tanks, electric start, two propellers, water ski outfit, Champ Trailer, like new. Apply to Adriaan VanBreugel, phone 774-5124. 50-52p

FOR SALE

Star Spray Milk Coolers and Bulk Tanks. Champion Grain Rollers and Grinders. Contact W. E. Trickey, Williamsburg, Phone 535-2848. 47-7p

PERSONAL—Hygienic Supplies (Rubber Goods) mailed postpaid in plain, sealed envelopes with price list. Six samples, 25c; 24 samples, $1.00. Mail-Order Dept. M-57, Nov-Rubber Co., Box 91, Hamilton, Ontario.

FOR SALE—Baby chicks, at Berryholm Poultry Farm, South Mountain. World famous Hy-Line chicks for top egg income Also Berrigold and Red Rock for both eggs and meat. Either pullets or cockerels. Available day old or 2 to 3 weeks of age. Free delivery if required. We have limited quantities on hand now. Phone us (collect) at 989-2933, Berryholm Poultry Farm, South Mountain. 46-52c

FOR SALE—2 steel Pedlar cow stanchions (new), quantity of no. 9 stay wire. Apply to George S. Angus, phone 774-3018. 49-50p

FOR SALE—New Idea No. 7 one-row Corn Picker, in good shape, $600.00. Phone Metcalfe 131, J. A. Stachon. 49-50c

FOR SALE — Pure Bred Holstein Heifer Calves, suitable for 4-H work. Apply to Campbell Bros., Vernon, Ontario, phone Metcalfe 37 r 31. 49-50p

FOR SALE—1 girls "Futurama" navy blue spring coat with white pique detatchable collar. Size 9 years old. Apply to Mrs. R. D. Wylie, phone 774-3267, Winchester. 49-50p

HAY FOR SALE—1 to 5 ton loads, 1st cut hay, 75 to 90% Alfalfa, delivered; also a quantity of Brome Grass, $35.00 per ton, delivered; quantity of Alfalfa seed and Timothy seed. Apply to Leonard M. Stewart, R.R. No. 2, Winchester, phone 448-2737. 47-1p

AUCTION SALE

FARM STOCK and PROPERTY MACHINERY and HOUSEHOLD EFFECTS

Giving up farming, I offer for sale by Public Auction on Lot C in the 8th Concession, Township of Cumberland, about 12 miles east of Ottawa, 4 miles south-west of Cumberland, just off Highway 17, on

SATURDAY, May 1st, 1965
commencing at 9:30 a.m.

SELLING ARE: 75 Head High Grade Holstein Cattle; A Large Quantity of Farm Machinery; and Household Effects. NOTE — Furniture, small articles and some machinery will be sold before noon. FARM FOR SALE at the same time and place 211 acre farm, more or less.

Terms of Sale: CASH (please see bills for exceptions).

LESLIE EDWARDS, Proprietor
Stewart B. James and Norman Rivington, Auctioneers.
Refreshments Available 50c

WANTED

FEMALE HELP WANTED—$70 per month for live in housekeeper, 3 children, one school age, own room, new bungalow with all modern conveniences. Call Winchester 774-3104. 50-51c

WANTED—Now is the time to arrange for painting. Roofs hand painted. Contact Joe Marquette, Winchester, Phone 774-2724. 49-51p

WANTED TO BUY — 20 or 25 H.P. Continental Motor, a power unit for gas. Apply in writing to Box S-69, The Winchester Press, Winchester. 49-50p

WANTED — Antiques, china, glassware, ornaments, wash basin sets, bells, powder horns, cupboards, chairs, tables, or anything else that's old. Please write Mrs. Yvonne Rees, Highway 31, Greely, Ontario or ph. Greely 7J. 44tfc

WANTED—I will pick up your animals, dead or alive, at no cost to you. 24-hour service. Call Gerard Hebert, Crysler, Ontario phone Chesterville 448-2612. 47-7p

WANTED—Your animals, dead or alive, with no cost to you. Phone collect for prompt service to Herb. Loucks at 774-5250 or 987-2818 to Guy MacKabee, St. Albert, Ontario. License No. 295 C 64; Plant No. 194 RR 64. 24-hour service. 4tfc

WANTED TO BUY — Antiques, Old Furniture, Cupboards, Bread Boxes, Kitchen Chairs & Rockers, Butter Bowls, Clocks, Guns, China, all kinds of Coal Oil Lamps, Brass Pots, Sleigh Bells, Ice Cream Parlour Chairs, Stools and Tables. Address all replies to Lawrence Shaver, 121 Adolphus St., Cornwall, or to Box S 777, Press Office, Winchester. 6tfc

WANTED—Men or Women, if you can find 50 good customers in your community, we will show you how easily you can make regularly $600. per month. Free product deals and monthly money saving specials do the selling for you; you need only to give honest and dependable service. Join the largest ALL CANADIAN enterprise in the direct selling field. Write today for ILLUSTRATED CATALOGUE to Familex, 1600 Delorimier, Montreal. 48-49-50-51c

Earn With Avon

Now is the time to look into Avon Opportunity. Write today for interview: Miss M. Rossiter, 4 Maple Crest Drive, Ville de Lery, Quebec. 50c

ANTIQUES

Old Dishes; Hand-made Cupboards, Couches, Tables and Charis; Dough Boxes; Coal-oil Lamps; Butter Bowls; Clocks; Guns; Bells — anything in which you think we might be interested. As well, we will appraise and purchase estates. Call or write:
AUDREY and KEITH LAST
Upper Canada Antiques
R.R. No. 1 WINCHESTER
Phone 774-5075

Has Your Subscription Expired ? ? ?

NOTICE

re school student house building

The North Dundas District High School Board invites applications, from interested parties, to sponsor the building of a house, by Building Construction Shop under the supervision of Mr. John Barker, teacher of Building Construction.

The Sponsor to furnish the location (within approximately five miles from school), plans, excavation, building materials, electrical wiring, plumbing and heating.

The students of the Construction Shop to furnish the carpentry, electrical and some masonry labour. A fee of $1200. will be charged to cover building costs incurred by the school; payment to be made to the Student Council. It must also be understood that the project may take more than one school year (depending on size of house) but the owner may take over and complete the building at the end of the school year.

For further details contact Mr. Roy Wilson, Principal; Mr. C. A. Graham, Vice-Principal; Mr. John Barker, Shop Instructor; or the Secretary-Treasurer of the Board, Mr. I. G. Reid. A letter of details of arrangements is available at the school office.

Applications to be in hands of the
Secretary-Treasurer of the Board
R. R. No. 1, Mountain, Ontario
by 6:00 p.m., May 31st, 1965.

NOTICES

FARM SERVICE

The highest premium paid for your dead and disabled cattle and horses, according to size. Please call collect 989-6176.

C. F. WOODS
LICENCE NO. 312-C-64
MOUNTAIN, ONTARIO
"Strictly For Animal Food"

Farm Management Consultants

Save money by preparing properly. Income Tax and Business Specialists. For information contact local representative, Mr. C. Hill, Phone 774-2439, Winchester. 46tfc

AUCTION *means* ACTION

Qualified Auctioneer, Licensed for the three United Counties
Contact
CHARLES A. FARLINGER
Telephone 543-2897
Morrisburg, Ontario.
42-51p

NOTICE

We are available to manage any Auction Sale, large or small, and any orders for Holstein Cattle.

BASIL DAWLEY and SONS
Phone 774-3630
WINCHESTER, ONTARIO
48tfc

ROCK OF AGES — Look for this seal. It's your guarantee of permanence.
J. L. KINKAID
Phone KI 3-3184
Morrisburg
FAMILY MONUMENTS — *Authorized Dealer*
"Cemetery Lettering"

Chore Boy Milkers
High efficiency; low vacuum; single units; milking parlours and pipeline. Ask us for an estimate to modernize your Milking Equipment
Inflations at reduced prices for all makes of milkers
Ewart S. Carkner
Dealer
WINCHESTER - 744-5204

J. W. Hall, D.C.
CHIROPRACTOR
ST. LAWRENCE STREET
(across from Post Office)
Winchester, Ont.
Office Hours by Appointment
PHONE 774-2802

FARMERS!
DO YOU HAVE CATTLE OR ANIMAL CLIPPERS TO BE SHARPENED?
I am equipped to give fast and excellent service for sharpening and minor repairs to all clippers.
—24-HOUR SERVICE—
DODD MALLORY
Ph. WINCHESTER 774-2327

Sullivan Bros.
General Contractors
SAND and GRAVEL
- Barn Renovations
- Basement Repairs
- Building Movers

PHONE
448-2660
CHESTERVILLE

Do Your Youngsters Ride Bikes ? ?

They'll be safer if you make sure they know the "rules of the road" and if you check their bikes for mechanical safety.

But, no matter how careful they are, they could be hurt in a collision with a car. You might need financial help to patch up the injuries and get them back on their feet again.

This is one of the little extras you can buy with your automobile insurance from CIA.

Why not ask a CIA representative to tell you about this and other special protection available to CIA automobile policyholders.

Wilbert D. Duncan
VERNON Ph. Met. 16 r 31
Lorne Mellan
BRINSTON Ph. 989-5480
Mrs. Jessie Runions
CHESTERVILLE Ph. 448-2266

Lorne Mellan and Wilbert Duncan also represent Farm Fire Mutual Insurance Company.

CIA CO-OPERATORS INSURANCE ASSOCIATION

PROFESSIONAL DIRECTORY

CASS & CASS
LAW OFFICES
Winchester: Phone 774-2004.
Chesterville: Phone 448-2735

GRAHAM L. CASSELMAN, C. L. U.
Crown Life Insurance
Group Insurance - Pension Plan
Phone 774-5150 - Winchester

H. E. BICCUM
District Representative North American Life Insurance Co.
A complete Insurance Service for all lines of Fire, Casualty, Sick and Accident Insurance, Real Estate Broker. Telephone Winchester 774-2410.

FRED S. COONS INSURANCE
For Prompt Service Call
CHESTERVILLE 448-2398

CANADIAN LEGION
B. E. S. L.
Branch 108, Winchester
Meets on the First Monday of each month in Legion Hall, Winchester.
All War Veterans Welcome
RAY GUY, President.
ROSS McConnell, Sec'y.
ARCHIE RICE, Treas.

HAROLD D. POAPST
District Representative, North American Life Insurance Co.
Complete Insurance Service
Automobile - Fire - Wind - etc.
Real Estate Broker
Phone 774-2602 - Winchester

ATTENTION, CAR BUYERS!
Our Low Cost Financing and Insurance Plan will help you make a better deal. Before you buy talk it over with us!
H. E. BICCUM
Insurance and Real Estate
Phone 774-2410 - Winchester

MONUMENTS
L. D. Wells & Sons
Formerly C. C. Stubbs & Co.
MONUMENTS, CEMETERY LETTERING
on No. 2 Highway opposite the New Union Cemetery
PHONE KEystone 4-2255
ROSS McCONNELL, Repres.
WINCHESTER. Phone 774-3541
"The Most Modern Shop In Eastern Ontario"

S. EARL FREELAND, C.L.U.
The Manufacturers' Life Insurance Company
Suite 403, Victoria Building
140 Wellington St., OTTAWA
Telephones: Office CE 2-3507
Res. Winchester 774-2334

D. HUGH THOMPSON and SON
General Insurance
Telephone 543-2287
WILLIAMSBURG - ONTARIO

LIFE INSURANCE
District Representatives of the Mutual Life Assurance Company of Canada: Lyall M. Crowder, South Mountain. Phone 989-2154; Keith Crowder, Brinston. Phone South Mountain 989-5674. Office: Phone 989-2157.

The Investors Group
Investors Syndicate of Canada Limited
Investors Mutual of Canada Ltd
Investors Growth Fund of Canada Limited
Investors International Mutual Fund Limited
Investors Trust Company
WARD GOWLAND
48 Largo Cres. Ottawa 5, Ont.
Telephone 729-9521

HENDERSON LODGE, NO. 383 A.F. & A.M., WINCHESTER
Meets in the Masonic Temple on the Second Thursday of each month at 8.00 p.m.
Visiting Brethren Welcome
G. E. COONS, Wor. Master
DR. W. A. SHERWOOD, Sec'y.

CROWDER'S INSURANCE AGENCY
All Lines of General Insurance
Office Phone 989-2157
L. M. CROWDER, Res. 989-2154
C. M. CROWDER, Res. 989-2149
SOUTH MOUNTAIN, ONT.

MCVEY INSURANCE SERVICE
Bill McVey - Jim McVey
Phone METCALFE 157
Auto - Fire - Farm - Life and Liability

For Cemetery Memorials See
W. J. L. BOYD & SONS
Representing
R. M. Best Granite Co., Kingston
Architects and Craftsmen of Civic and Private Memorials.
Church Memorials of Bronze, Marble and Brass
Phone 774-2520 - WINCHESTER

G. WILLIAM GORRELL
Barrister, Solicitor, Notary Public
PHONES: Office, 543-2922
Res. 543-3195
MORRISBURG - ONTARIO

SUMMERS INSURANCE SERVICE
H. E. Summers - E. R. Summers
TELEPHONE 774-2515
A Complete Insurance Service for all lines of Fire and Casualty Insurance. Also low cost Automobile Financing and Insurance Plan.

R. BRYSON PATTERSON
OPTOMETRIST
Office Hours: 9 - 12 — 1 - 5
For appointments Ph. 258-2274
Prescott Street, Kemptville

CORNWALL - OTTAWA - MORRISBURG
MacLEOD, COMRIE & CO.
CHARTERED ACCOUNTANTS
Licensed Trustees in Bankruptcy
Cornwall Tel. WE 2-3613
Morrisburg Tel. 543-2925

ARTHUR A. CRAWLEY & CO.
CHARTERED ACCOUNTANTS
OFFICES AT
OTTAWA — TORONTO — MONTREAL — PEMBROKE
BROCKVILLE — SUDBURY — NORTH BAY
SAULT STE. MARIE — WINNIPEG — VANCOUVER
387 Albert St., Ottawa - Phone 233-7715

MUSKRAT - MUSKRAT - MUSKRAT
5000 Hides Wanted
ALSO ALL KINDS OF RAW FURS, BEEF and CALF HIDES
"BEST MARKET PRICES PAID"
Bring Them In At LOUIS WEINER MOTORS, Winchester, Ont., Monday, April 19 and Saturday, April 24, Between 6 and 9 p.m.
SAM LECKER, Kemptville

ANNOUNCEMENT...
HAVING SOLD MY GARAGE BUSINESS, I AM NOW IN POSITION TO SPEND FULL TIME IN THE HANDLING OF REAL ESTATE, AND INVITE LISTINGS IN ALL TYPES OF PROPERTY.
WALTER C. MacDONALD
Real Estate Broker — Phone 774-2331
Winchester, Ontario

REAL ESTATE
MEMBERS OF THE MULTIPLE LISTING SERVICES
Ottawa, Kingston and Central St. Lawrence Boards
Morrisburg 543-2898 — Iroquois 652-4296
ALBERT GALE AGENCIES LTD.
Write P. O. Box 397
Morrisburg - - Ontario

VACCINATE ANIMALS NOW
BLACKLEG BACTERIN, *10 doses*
BLACKLEG & MALIGNANT EDEMA *10 doses*
SHIPPING FEVER, *10 doses*
New Low Prices
Penicillin Injection, 100 c.c. 2.50
Hypodermic Syringes 10 c.c. 2.45
La Rose Pharmacy
G. H. LaRose, Phm.B.
PHONE 774-2633 - WINCHESTER

WOOL
Realize the highest returns for your wool by patronizing your own Organization.
SHIP COLLECT TO
Our Registered Warehouse No. 1
Weston, Ontario.
Obtain sacks and twine without charge from —
George A. Hay
Russell
or by writing to
CANADIAN CO-OPERATIVE WOOL GROWERS LIMITED
40 St. Clair Avenue East,
Toronto 7, Ontario.

Exclusive Dealer For . . .
- *Johnson Outboards* ALSO REPAIRS TO GALE, EVENRUDE, VIKING AND BUCCANEER MOTORS
- *Pioneer, Remington and Homelite Chain Saws*
- *Bolens Riding Tractors and Riding Lawn Mowers and Roto Tillers*
- *Lawn-Boy Lawn Mowers*

RAY LONGSTREET
SALES and SERVICE
VERNON, ONTARIO
Telephone Metcalfe 32 r 4

News From Mountain and District

Mountain

Mr. and Mrs. Ross Larway and John, of Toronto, spent the week-end at the home of her father, Mr. Harry Christie, and Flossie.

Mr. and Mrs. Bill Ellis of Windsor were Sunday visitors of Mr. and Mrs. S. B. Simms.

Miss Mary Shaw, of Toronto, and mother, Mrs. Ralph Shaw, were Friday callers on Mrs. Shaw and Mrs. Christie.

Miss Laura Moorhouse of Toronto is spending Easter holidays at the home of Mr. and Mrs. Arthur Moorhouse and Allen.

Mr. and Mrs. James Cox and Terry, of Ottawa, spent the week-end with her mother, Mrs. Gordon Robinson.

Mr. and Mrs. Charles Christie, Brian and Elaine, of Ottawa, were Sunday callers on Mrs. Christie and Mrs. Shaw.

Mr. and Mrs. George Imrie of Kingston spent the week-end at the home of Mr. and Mrs. Jud Imrie.

Mrs. Pearl Wyatt of Iroquois, is spending Easter week visiting her sister, Mrs. Elmer Durant.

Mr. and Mrs. Dave Newland and girls, of Toronto, spent the week-end visiting Mr. and Mrs. Ira Shaver and Ruth.

Mrs. Margaret Francis and daughters, Gloria of Toronto and Bonnie of Kapuskasing, were dinner guests Sunday of Mr. and Mrs. S. B. Simms.

Mrs. Ivan Christie was a supper guest on Sunday at the home of Mr. and Mrs. Lanson Hyndman and family.

United Church Women Meet

The April meeting of the U. C. W. was held in the Church Hall on Tuesday evening. Mrs. Carl Bryan opened the meeting with an Easter reading and prayer. Business was conducted as usual and plans made for a Smorgasbord Supper to be held in the church hall on April 28th.

The program committee, Mrs. Gordon Robinson and Mrs. Jas. Baker, took charge, and Easter hymns, readings and prayers were given. A solo by Mrs. Carl Simms, "Calvary Love," was enjoyed by all. A contest was conducted by Mrs. Baker, after which lunch was served by the committee in charge

Miss Etiquettes

The Mountain Miss Etiquettes held their seventh meeting at the home of Mrs John Clark. The meeting opened with the 4-H Pledge after which seventeen members answered roll call. Dawn Louise Clark read the minutes.

Mrs. Clark told about etiquette and proper conduct in public places. The girls tested their knowledge by completing a quiz. Preparations were completed for a Tea at which Mrs. C. Murray, Home Economist, will be a guest.

The president, Valerie Puddy, adjourned the meeting.

W. I. Returns 1964 Officers

All officers from 1964 were re-elected for another term at the annual meeting of Mountain Women's Institute.

The election of officers and annual reports were heard at the meeting at the home of Mrs. Beryl Blom. Conveners of committees reporting and elected were:

Agriculture and Canadian Industries, Mrs. May Cameron; Citizenship and Education, Mrs. Helen Butler; Historical Research, Mrs. Eva Simms; Home Economics and Health, Mrs. Jessie Dawson; Resolutions, Mrs. Wilhelmina Clark; Public Relations, Mrs. Mabel Robinson;

Roll call was answered by "Pay and Sing or Say." The results were most entertaining and amusing, and the members discovered the president is a very talented soloist.

Your Help Brings History Book Up-To-Date

On behalf of everyone in the Mountain district, and especially the members of the Mountain Women's Institute, special thanks is extended to Mrs. Carl Simms, Mr. Sam Simms and Mrs. Lela Coughler who recently helped Mrs. Sam Simms bring the Tweedsmuir Book of local history up-to-date. This book is of interest to every family and the hours of work put into it have resulted in a magnificent and praiseworthy possession.

Vancamp

Sympathy is extended to Mr. George Robinson and family of Ottawa in the death of Mrs. Robinson (nee Shirley Wylie), who passed away recently.

The U. C. W. of Vancamp met at the home of Mrs. Herbert Simzer on Thursday evening.

Mrs. Samuel Fisher, of Metcalfe, spent Good Friday with Mrs. Robert Bellinger.

The little Hutchinson children of Winchester are spending the holidays with their grandparents, Mr. and Mrs. Ian Reid, while their parents, Mr. and Mrs. Gordon Hutchinson, are holidaying in Florida.

Mr. Charles Balkwill, of Aylmer, and Mr. and Mrs. Murray Summers and Brian, of Winchester, had dinner last Sunday with Mr. and Mrs. Willis Riddell and Donald.

Mr. and Mrs. Gordon Guy, of Trenton, spent Easter with Mr. and Mrs. Ray Guy and Mr. K. J. Guy.

Sympathy is extended to Mrs. Byron Martin, of Hallville, in the death of her husband last Saturday.

Mr. and Mrs. Wallace Fisher and children, of Metcalfe, visited on Good Friday with Mr. and Mrs. Dawson Levere, Sr.

Mrs. A. K. Wylie is progressing favourably at the Winchester Memorial Hospital.

Mr. and Mrs. Jack Bellinger of Huntsville and Miss Heather Cameron of Vernon were visitors for the Easter week-end at the home of Mrs. Robert Bellinger and Winston.

Mrs. Ethel Bolton and Miss Edna Swerdfeger are holidaying at Grimsby with friends.

Mr. and Mrs. Willis Riddell and Donald were supper guests of Mr. and Mrs. Murray Summers on Sunday at Winchester.

Mr. Cecil Levere of Brockville, and Allan Levere of Winchester called on Mrs. Robert Bellinger and Winston on Good Friday.

Mr. & Mrs. Joseph A. Hyndman Honoured On 50th Anniversary

Mr. and Mrs. Joseph A. Hyndman, of Hallville, were pleasantly honoured at the home of their daughter, Mrs. Carl Simms, Mountain, on Saturday evening on the occasion of their 50th Wedding Anniversary.

An address was read by their eldest son, Clare, and they were presented with an electric light room divider from their children, and flowers from their grandchildren. Paul Simms presented his grandparents with a 50-year album of memories. They also received many cards, messages, gifts and flowers from their neighbours, friends and relatives.

A delicious lunch was served by the hostess.

Mr. and Mrs. Hyndman (nee Blanche Lockerbie), were married on April 14, 1965, in the Presbyterian Manse in Ventnor by the Rev. Charles Mullin.

Their family includes two sons, Clare, with the Bank of Nova Scotia, Ottawa, and Lanson, at home; two daughters, Corienne (Mrs. W. A. Wilson), of Nation Valley, and Donna (Mrs. Carl Simms), Mountain; also ten grandchildren and one great grandchild.

All join in wishing Mr. and Mrs. Hyndman many more years of happiness.

South Mountain

Mr. and Mrs. Lyle McKee, of Morrisburg, were Friday guests with the former's parents, Mr. and Mrs. James McKee.

Mr. and Mrs. Maynard Montgomery of Toronto spent a few days the guests of relatives and friends here.

Mr. and Mrs. Ralph Kenney, Miss Sharon Kenney and friend of Ottawa, were guests of friends here on Friday.

Mr. and Mrs. Gary McKee and son, Rickie, of Kemptville, spent a few days with the former's parents, Mr. and Mrs. James McKee, and on Sunday spent Easter with Mr. and Mrs. George Juby and boys in Prescott.

North Mountain

Miss Elaine Carlyle, of Ottawa, was a holiday guest of Mr. and Mrs. Willard Carlyle.

Mr. and Mrs. Ralph Blaine, Dick and Dennis, Mr. and Mrs. Clinton Coleman, Debbie, David and Douglas, and Mr. and Mrs. John Blaine, Cathy and Sandra, visited their parents, Mr. and Mrs. W. T. Coleman on Sunday.

Mr. and Mrs. A. A. Erwin of Beachburg, were overnight guests of Mr. and Mrs. Don Erwin and children on Sunday.

The Misses Nora and Joan Allen, of Ottawa, were overnight guests on Saturday of Mr. and Mrs. Maurice Hyndman and Bruce.

Sympathy is extended to Mrs. Byron Martin in the sudden passing of her husband on Saturday.

Mrs. John Blaine, Cathy and Sandra, and Mrs. Ralph Blaine spent Saturday in Ottawa.

Mr. and Mrs. Ralph Shaw and Mary were wedding guests of their niece, Miss Anne Smythe, of Iroquois, whose wedding took place on Saturday.

Mr. and Mrs. Lanson Hyndman and family attended a family party held at the home of Mr. and Mrs. Carl Simms of Mountain to honour their parents, Mr. and Mrs. J. A. Hyndman, on their 50th Wedding Anniversary.

Sunday dinner guests of Mr. and Mrs. Lanson Hyndman were Mr. and Mrs. J. A. Hyndman, Mr. Clare Hyndman and Margaret Ann of Ottawa, Mrs. Ivan Christie, Mr. Bob Williams, Mr. and Mrs. Clair Bartholomew and Barry.

Sunday evening callers at the home of Mr. and Mrs. J. A. Hyndman were Mr. and Mrs. Bill Tinkess of Ottawa, and Mr. and Mrs. Ralph Shaw.

Miss Mary Shaw of Toronto, and Mr. and Mrs. Jim Shaw and Robbie of Ottawa are holiday guests of their parents, Mr. and Mrs. Ralph Shaw.

Miss Marie Hoy, of Toronto, is a holiday guest of her parents, Mr. and Mrs. Lorne Hoy, Barbara and Gary.

Mr. Dick Blaine, of Toronto, was a week-end guest of Mr. and Mrs. Ralph Blaine and Dennis.

Congratulations to Mr. and Mrs. J. A. Hyndman who were married 50 years on April 14.

Mr. and Mrs. Ross Andrews, of Peterborough were Friday guests of Mr. and Mrs. Mel. Christie, and while here Mrs. Andrews decorated a beautiful three-tiered wedding cake for Mr. and Mrs. J. A. Hyndman's wedding anniversary. Clarke Christie returned home with them to spend the week.

90th Birthday

A family party was held for Mr. David Hoy who celebrated his 90th birthday on Saturday, April 17th. Those attending were Mr. and Mrs. Harold McGovern of Kemptville, Mr. and Mrs. Bert Maven of Toronto, Miss Marie Hoy of Toronto, Mr. and Mrs. Lorne Hoy and family, Mr. and Mrs. Ray Hoy and Mr. Philip Evans, Mr. Hoy was presented with a beautiful birthday cake, and a $20.00 gold piece.

Pleasant Valley

Mr. and Mrs. Morley Conners, of Port Credit, and Mr. and Mrs. Dwaine Kennedy of Oil Springs, were Easter holiday guests of Mr. and Mrs. Lee Kennedy.

We are pleased to report Mrs. Hilliard Gilmer returned home from the Ottawa Civic Hospital on Saturday.

Mr. and Mrs. Gordon Froats and family, of Prescott, spent a few days with Mrs. Mary Gilmer and Mr. Hilliard Gilmer.

Mr. and Mrs. Earl Gilmer were callers in Iroquois on Friday.

Mrs. Ken Hunter spent Tuesday with Mrs. Bruce Barclay and Mr. Barclay of Dundela.

Miss Doris Hunter spent Easter holidays with her parents, Mr. and Mrs. Ken. Hunter.

Mrs. Hazel Shaver, of Smiths Falls, spent the Easter holidays with Mr. and Mrs. Dwight Gilmer and family.

The U. C. W. held its monthly meeting at the home of Mrs. Herbert Wallace on Wednesday. Mrs. Wallace conducted the devotions, and Mrs. Walter McShane the missionary part. The travelling apron was opened and over $12.00 realized. The May meeting will be held at the home of Mrs. George Francis.

Mrs. Nelda Juby and family, of Prescott, spent the Easter holidays with her mother, Mrs. Robert Wallace, and Mr. and Mrs. Mansel Wallace.

The Easter church service was held Sunday morning with Rev. Mr. Ferguson giving an interesting sermon on The Resurrection. He also sang a solo.

Mr. and Mrs. Sam Cowan and family of Prescott were Easter Sunday guests of Mrs. Mary Gilmer and Mr. and Mrs. Hilliard Gilmer.

Easter Sunday guests of Mr. and Mrs. David Gilmer and Basil were Mr. and Mrs. Gerald Renkema and Brian, Mr. and Mrs. Robert Gilmer and Michael of Lyn, Mr. Ross Gilmer and friend of Eastview.

Welcomed To Chatham

The employees of Zeller's Department Store in Chatham gathered recently at the home of Mr. and Mrs. Donald Kavaner (nee Mary Anne Butler of Mountain), 20 Murray St., to welcome them to Chatham. Mr. De Jong, general manager, made the presentation of a trilight lamp and coffee table.

The evening was spent in card playing, and the lady employees served refreshments.

Yes We Do!

- Slaughter your Beef or Pork
- Cut to your specifications
- Use double Waxed Paper
- Always fast frozen
- Rent lockers by the month or year.
- Cure bacon.
- Have a good stock of Beef and Pork on sale at all times
- Buy Hides
- Want to buy young Heifers and Steers.

For more information call Collect

BLOM MEATS

Phone 989-6053 - Mountain

HYLO

Egg Grading Station

L. KAPELLER, Prop.

Winchester and Chesterville

HIGHEST MARKET PRICES

Paid Daily for our City Trade

2 Electric Grading Machines To Assure You Proper Grade

If it is not convenient for you to bring your eggs to our Grading Stations at Winchester or Osgoode you may leave them at any of the following stores where they will be picked up and your returns left twice weekly:

MacPherson's Store, W. Springs

Miller's Store, Metcalfe

Art and Amy DAYKIN

PHOTOGRAPHY

- Family Groups
- Weddings
- Children
- Adults

OSGOODE - ONTARIO

Phones: Metcalfe 61 r 4

North Gower 489-3528

NOTICE

Having accepted another position as hairdresser, as of April 27th, I would like to thank all my customers both at Metcalfe and at my home for their patronage through the past two years.

Lorna Hyndman

Cold Springs Beauty Salon

Metcalfe, Ontario

Good Top Soil

- CRUSHED GRAVEL for driveways
- STONE for weeping tile beds
- CEMENT GRAVEL
- PIT RUN GRAVEL
- EARTH for fill

—For Delivery Call 989-2046—

MEL FORBES - - - Hallville

Mechanics . . . Specials

1957 OLDSMOBILE 4-DOOR SEDAN with automatic transmission, power steering, power brakes, and radio. A good running car ..... at only $295

1957 DODGE CUSTOM ROYAL 4-DOOR SEDAN with push button transmission, and radio. Someone gets a real buy on this one ..... at only $275

1957 CHEVROLET BELAIR 2-DOOR HARDTOP. Very good mechanically. Body needs attention. At only $175

1953 BUICK SUPER 4-DOOR SEDAN. Lots of miles left in this one. Take it away ..... for only $95

1956 MONARCH 2-DOOR HARDTOP with automatic transmission, radio. Ready for the road. Only $195

A Fine Selection Of Fully Reconditioned Late Model Used Cars To Choose From At

Gale & Greer Motors

(WINCHESTER) LTD.

your PONTIAC — BUICK dealer in the Seaway Valley

Winchester 774-2620 — Ottawa 233-6293

H. WINSTON ALGATE

OPTOMETRIST

Office will be open in Chesterville, at P. J. Gilroy's Jewellery, Apr. 29 & May 13

For Appointment — Call 448-2355

"To Avoid Confusion" Make Appointments Well In Advance

Save On Your Milk Bills!

BUY TICKETS!

Quart Bottles .....10 Tickets for $2.10

Quart Cartons .....10 Tickets for $2.20

Whipping Cream, Half Pint .....each 28c

—From our Salesman or your favourite Food Market—

Reynolds' Dairy - Ph. 774-2104



WE FIX IT RIGHT!

Our skilled mechanics will get to the bottom of what's wrong with your car and make it right and ready to roll. Free, itemized estimates given on every job.

Boyds

W. J. L. Boyd & Sons Limited

— CHRYSLER — PLYMOUTH — VALIANT — FARGO —

Phone 774-2520 Winchester

Need A Hearing Aid

We offer the best prices and the most generous trade-in allowance anywhere.

Interested ? Come in or write for information.

Beltone

HEARING CENTRE

Winchester, Ontario

DURANT'S

Flowers & Gifts

have a pleasing assortment of

CHALET GLASS

ORDER YOUR FLOWERS EARLY FOR EASTER

"WE AIM TO PLEASE"

Telephone 448-2060

CHESTERVILLE

A Real Buy In Writing Pads

Family Writing Pad

250 sheets — 10" x 6¼"

now only 49c

Marvel Writing Pad

100 sheets — 8" x 5"

now only 25c

Typing Pad

100 sheets — 8½" x 11"

now only 45c

FREE FILM . . .

with each roll left at our store for developing and printing. Black and White and Kodacolour

127 - 620 - 120 sizes

We save you the postage!

DUNCAN'S STORE

Phone 774-2639 - Winchester

TWICE AS BIG

APRIL 26 to MAY 1

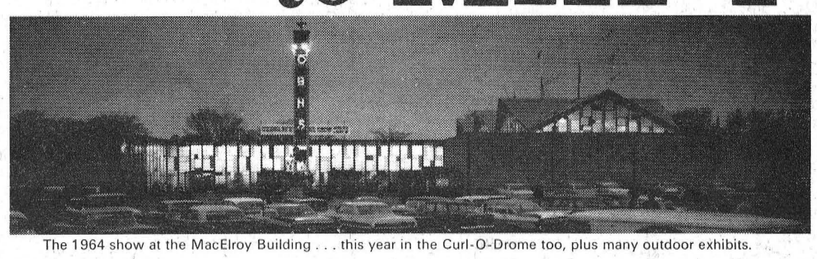

The 1964 show at the MacElroy Building . . . this year in the Curl-O-Drome too, plus many outdoor exhibits.

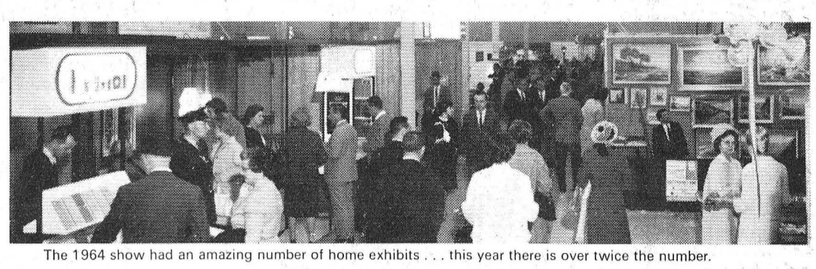

The 1964 show had an amazing number of home exhibits . . . this year there is over twice the number.

OTTAWA BETER HOME SHOW

a new dimension in living

House and apartment dwellers alike will find the Ottawa Better Home Show an exciting experience. The MacElroy Building, the Curl-O-Drome and the connecting Outside Terrace contain a sweeping range of exhibits of the latest ideas in home decoration, the newest techniques in home building; cottages, garages, patios, house and garden equipment, and much more. Step into a new dimension in living at the Ottawa Better Home Show, starting April 26th.

WEEKDAYS—4 p.m. to 10.30 p.m.

SATURDAY—1 p.m. to 10.30 p.m.

50c PER PERSON

FREE PARKING FOR EVERYONE

AT LANSDOWNE PARK IN OTTAWA

brought to you by

Eastern Canada Exhibitions Inc.

OTTAWA BETER HOME SHOW

Williamsburg District News

Williamsburg

Mr. and Mrs. Reg. Barkley spent Sunday in Cornwall with Mr. and Mrs. Donald McMartin and family.

P.O.2 B.N. Carl J. Casselman has returned to H.M.C.S. Stadacona to resume his duties as instructor after visiting his mother, Mrs Lee Casselman.

Mr. and Mrs. Russell Morrow and boys spent Easter with Mr. and Mrs. Arthur Kenney in Ottawa.

Congratulations and best wishes are extended to Mr. and Mrs. Clifford Casselman who celebrated their 38th wedding anniversary on Sunday, April 18th.

Miss Judy Montgomery and Carole Warren, of Gananoque, and Sharron Fyke of Chesterville, spent the week-end with Mr. and Mrs. Aden Casselman.

Mr. and Mrs. Ralph McMillan of Hanover, and Mrs. Clifford Baldwin of Inkerman called on Mr. and Mrs. Frank McMillan on Friday.

Mr. and Mrs. Bob Martindale, of Toronto, spent Easter with Mr. and Mrs. Ross Beckstead.

Mr. and Mrs. Mike Mihalik and Michelle, of Toronto, are spending the Easter holidays with Mr. and Mrs. George Strader.

Mrs. Jon Kent, of Toronto, is spending the Easter holidays with her parents, Mr. and Mrs. Ross Wingard.

Mr. Ross McMillan, of Toronto, spent the week-end with Mr. and Mrs. Frank McMillan.

Final Tribute Paid Memory Capt. Doug. Smith

Relatives and friends in the Williamsburg district were sorry to learn of the death of Air Force Captain G. Douglas Smith, son of Mr. and Mrs. Gordon Smith of Warrensburg, N. Y.

Capt. Smith, aged 31, was killed Wednesday, April 7, in the crash of his jet fighter on a practice bomber mission near the Air Force Base, Goldsboro, North Carolina.

Besides his parents, Capt. Smith is survived by his wife, the former Elizabeth Menshausen, of Warrensburg, and two sons, Mark 7, and Scott 4, also a brother, Robert Smith, of Scotia, N. Y.; three sisters, Mrs. Harry Kratoville, of Fairport, N. Y., and the Misses Nancy and Norma Smith, of Warrensburg. In the Williamsburg district a number of aunts, uncles and cousins mourn his death.

A memorial service was held on Friday at the Seymour Johnson Air Force Base, at Goldsboro, N. C. On Monday afternoon funeral services were conducted at the Orton and McCloskey Funeral Home by Rev. Mr. Chatterton of the Methodist Church. Burial was in the cemetery at Warrensburg. Pell-bearers were fellow Air Men from the Base, who also formed a guard of honour. Following the burial service the Last Post was sounded.

Relatives from this district who attended the funeral services were Mr. and Mrs. G. Raymond McIntosh, Mr. and Mrs. Reg. Barkley, Mrs. Donald Kyle and Mrs. Erle Empey.

Also killed in the crash was Major John W. Hyson, chief of the command post of the 33rd Squadron.

Elma

Mr. and Mrs. Raymond Smith and daughters, of Scarborough, were Easter week-end guests of Mr. and Mrs. Andrew McMillan. Mr. and Mrs. Gerald McMillan also visited them on Sunday.

Best wishes to Mr. and Mrs. William DeJong and family who have moved to their new home at Winchester Springs.

Mrs. Ira Churchill, of Grimsby, was a recent guest of Miss Jean Armstrong.

Mr. and Mrs. Egerton Barkley and family spent Easter Sunday with Mr. and Mrs. Don McMartin and Neil, of Cornwall.

Mr. and Mrs. John Sheridan, Paul and Heather, and Miss Ruth Begin, of Scarborough, Mr. Dick Mallen and Mark, of St. Louis, called on Mr. and Mrs. Andrew McMillan during the week-end.

Colquhoun

Mrs. Irving Colquhoun and family of Toronto, Mr. and Mrs. Alister Colquhoun and John, of Shawinigan Falls, Mr. and Mrs. Raymond Colquhoun and family were holiday week-end guests of Mrs. Beatrice Colquhoun and Mr. and Mrs. George Wright.

Mr. and Mrs. Roy McConnell of Montreal, spent the holiday week-end with Mr. and Mrs. Roy Hart.

Mr. and Mrs. Dalton Hummel and girls, Miss Doris Hummel and Ernie Belmore, all of Ottawa, were Sunday guests of Mr. and Mrs. K. Hummel.

Miss Arla Warner, of Ottawa, was an overnight guest of Mr. and Mrs. Lloyd Gallinger on Sunday.

Mr. and Mrs. Carl Barkley of Morrisburg were Sunday guests of Mr. and Mrs. Mahlon Gow.

Mrs. Donald Kyle attended the funeral of her cousin, Capt. Douglas Smith, of Warrensburg, N. Y., on Monday. He was drowned when his plane went into the ocean, along with another pilot. He had been stationed at a North Carolina base.

Mrs. Kenneth Hummel was an overnight guest of her sister, Mrs. Earl Droppo, and Mr. Droppo, of Finch, last Wednesday.

Winchester Springs

We are sorry to report Mrs. Wray McPherson, Mrs. Hubert Hess and Mr. Dalton Coons are all patients in the Winchester Hospital. We wish them all a speedy and complete recovery.

Miss Dorothy Hunick, of Brockville, is spending a few days with Mr. and Mrs. Wray McPherson, Bob and Gordon.

Mr. and Mrs. Don Holmes, of Clinton, Ont., spent a few holidays with Mr. and Mrs. Leslie Holmes.

Miss Erlene Casselman, of Morrisburg, visited her grandmother, Mrs. Aden Casselman, on Friday.

Mr. and Mrs. Cyril Holmes, of Prescott, are spending a few days with the latter's parents, Mr. and Mrs. R. E. LeCorre.

Miss Grace Myers, of Ottawa, spent the Easter week-end at her home here.

Mr. and Mrs. Gordon Fraser, of Morewood, spent last Monday evening with Mr. and Mrs. Ralph Allison.

Mr. and Mrs. Harry Holmes were callers on Sunday of Mr. and Mrs. W. O. Dixon of Chesterville.

Mrs. W. Adam and Mrs. G. L. Barclay of Wiliamsburg had lunch on Wednesday with Mrs. T. J. Keyes.

We are pleased that Mrs. Orren Casselman is improving after having the 'flu.

Mr. and Mrs. Matt Hayes and family, of Prescott, had dinner with Mrs. O. Casselman recently.

A number from here attended the Holy Week services at Elma and Williamsburg this week.

Mrs. Lottie Hanson, of Adams, N. Y., called on Mrs. O. Casselman, Mrs. Geo. Kirkwood and Mrs. T. J Keyes.

Mr. and Mrs. Lorne Cunningham and family, of Brampton, and Mr. and Mrs. Fred Cunningham of Morrisburg, called on Mr. and Mrs. Thos. Cunningham on Sunday.

Mr. and Mrs. Jas. Herriman spent Good Friday with Misses Ella and Clara Deeks and called on Mrs. Archie Loucks.

Mr. and Mrs. Arnold Casselman returned home Tuesday after spending the winter with their daughters at Prescott.

Mr. and Mrs. Arnold Casselman had tea with Mr. and Mrs. Nate Casselman at Chesterville last Thursday.

Mrs. O. Casselman had supper Sunday evening with Mr. and Mrs. Arnold Casselman.

Mr. and Mrs. Bob Boulerice and Jo-Anne, of Prescott, spent Sunday evening at the latter's home here.

Callers on Mr. and Mrs. Hector Munro and family recently were Mr. Calvin Munro of Nation Valley, Mr. Dugald Cummings, Russell; Mr and Mrs. T. E. Gunderson, Ottawa; Mr. and Mrs. Donald Campbell and son, Billy, of Russell; Mr. and Mrs. Earl Wylie, Iroquois; Mr. and Mrs. Lloyd Reddick, Mr. and Mrs. Floyd Fisher, Mr. and Mrs. Harold Fisher, all of Morrisburg.

Mr. and Mrs. George Kirkwood and Mr. and Mrs. Clarence Sears spent Easter with Mr. and Mrs. Bern Shortt and family of Cardinal. Mrs. Wilbert Blair and Linda of Oshawa were also guests.

Mrs. Barton of Prescott and Miss Windsor of Winchester spent Easter with Mr. and Mrs. Ken. Kirkwood and sons.

W.C.T.U. Meets

The regular meeting of the W. C. T. U. met at the home of Mrs. Cecil McIntosh with 14 members present.

Mrs. H. Robinson opened the meeting with "The Risen Christ,'—a poem—and led in prayer. Mrs. Cooper gave the Flower Mission. Business was discussed and reports given from different committees.

Mrs. E. Merkley had charge of the meeting and read from Acts 1:1-9, after which Mrs. Eldon Fennell gave a thoughtful paper on "After Easter, What?"—witnessing for Christ.

Mrs. A. Christie had the Clip Sheet, with the fourteen ladies taking part—"Woman's Vote in 1913-1947. Their great part in eradicating Liquor and Beer."

"I Love To Tell The Story" was sung, and Mrs. Adams closed with prayer. Mrs. MacIntosh took pictures of all present. A delicious lunch and fellowship hour followed.

Strader's Hill

Mrs. Geo. Hummel returned to her home after spending a few days with Mr. and Mrs. Deb. Young and family of Winchester Springs.

Mrs. Alton Riddell spent Saturday with her sister, Mr. and Mrs. Claude Timmins of Cardinal.

Sympathy of this community goes out to Mr. and Mrs. Morris Gore of Dundela and to Mr. and Mrs. Ralph Serviss in loss of a son and brother, Pat Gore, who was drowned last Wednesday.

Miss Darlene Montgomery of Brinston was an overnight guest of Miss Barbara Hummel on Monday.

Mr. and Mrs. Ed. Beckstead of Dundela spent Thursday evening with Mr. and Mrs. Lloyd Beckstead and family.

Mrs. Elgin McIntosh and Mrs. Alton Riddell had dinner last Wednesday with Mrs. Deb. Young of Winchester Springs and spent the afternoon quilting.

Mr. and Mrs. Ray Serviss and Danny, of Kingston, and Miss Helen Cook of Hainsville spent the Easter week-end with Mr. and Mrs. Ralph Serviss and Ernie.

Mr. and Mrs. Harold Pemberton of Elma, spent Thursday evening with Mr. and Mrs. John Wells.

Mr. and Mrs. Dan Hitsman and Roger, of Cass Bridge, and Mr. and Mrs. Nate Beckstead had supper Friday with Mr. and Mrs. Lloyd Beckstead and family.

Mr. and Mrs. Charlie Hodgson, Lyall and Blair, of Toyes Hill, and Mrs. Bob Mustard of Iroquois, were callers Saturday evening with Mr. and Mrs. Alton Riddell.

Miss Melanie Casselman, of Hoasic, is spending a few days with her sister, Mr. and Mrs. Donnie Wells and Lloyd.

Mr. and Mrs. John Wells had supper Sunday with Mr. and Mrs. Lyle Sullivan and family of South Mountain and attended the wake of Mr. B. Martin at the Armstrong Funeral Home.

Mr. and Mrs. Ralph Serviss called on Mr. and Mrs. Morris Gore of Dundela on Sunday afternoon.

Mr. and Mrs. John Riddell and family of Toyes Hill were Easter Sunday dinner guests of Mr. and Mrs. Alton Riddell. Supper guests were Mr. and Mrs. Lyle McCuen and Mrs. Roy McCuen of Potsdam, and Mrs. Bertha Hanson.

Miss Susan Hanson spent the week-end with Mrs. Sadie Whitteker of Williamsburg.

Miss Karen Whitteker of Williamsburg is spending a few days with Miss Susan Hanson.

Important Notice

To our customers and friends

While we have given up the International Harvester contract, this DOES NOT mean that we are out of business.

We are still doing business as usual. We have a mechanic on duty, ready to serve you for most of your repair and service problems. We also have a good stock of parts and machines on hand.

NOW IS THE TIME to bring in your tractors and machinery to ready them for spring service.

We wish to thank all of our many friends and customers for their loyal support in the past, and we trust that they will continue to patronize our business in the days ahead.

DO NOT FORGET when in need of parts, service or machines please give us a call. We are here ready to serve you.

R. H. BECKSTEAD and SON

Phone 535 - 2103

Williamsburg, Ontario

REAL ESTATE FOR SALE

3 BEDROOM BUNGALOW recently constructed.

4 BEDROOM STOREY and a HALF HOME

W. C. MacDonald
Real Estate Broker
Winchester
Phone 774-2331

Art Wahlroth
B.A., O.D., OPTOMETRIST
Morrisburg, Ontario
HOURS DAILY EXCEPT MONDAY
9 a.m. to 5 p.m.
Please phone for appointment
543-2502

SMITH'S
Photo Studio
• PORTRAITS
• GROUPS
• WEDDINGS
• COMMERCIALS
We specialize in . . . Children's Photographs
62 Kyle Drive - Ph. 543-2873
Morrisburg

for the FINEST in all PLUMBING AND HEATING NEEDS

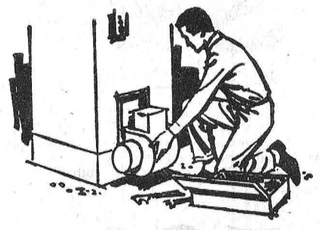

INCLUDING FURNACE INSTALLATION AND REPAIRS, BATHROOM AND LAUNDRY FIXTURES, ETC.

FOR FREE ESTIMATES CALL

Docksteader Brothers Limited

Phone 774-2600 - Winchester

EARLY BIRD Clearance!



$2.00 BUYS A SAFETY "99" TUBELESS WHITEWALL

With the purchase of First Tire at our regular catalog price!



For Example:
750/14 REGULAR CATALOG PRICE 32.65 Each
TOTAL CATALOG VALUE $65.30

BOTH for 34.65

A BREAK FOR YOU!
. . . delayed Spring forces Stock Reductions!

BLACKWALLS $2.00 LESS PER PAIR

SAFETY "99" SLIMLINE WHITEWALLS

THE HEAVY SNOW AND BAD WEATHER so late in the season have upset our calculations for planned and regulated movements of tires. Frankly, we guessed wrong on the weather, for may parts of Eastern Canada and we're loaded with Canada's finest first line tires—the top-line Safety "99." We need warehouse space—so we've just got to get these superb Safety "99" tires shipped out, right away—without delay.

You'll never get a better deal — — and even at these low Sale Prices you get the full privileges of Unlimited Road Hazard Insurance on Safety "99."

SAFETY "99" Tubeless Whitewall

SIZE	1ST TIRE Reg. Catalog Price	2ND TIRE PAY ONLY	BOTH TIRES (WITH TRADE)
5.20/10	24.45	2.00	26.45
5.90-6.00/13	26.60	2.00	28.60
6.40-6.50/13	28.15	2.00	30.15
7.00/13	29.20	2.00	31.20
5.90-6.50/14	28.55	2.00	30.55
7.00/14	30.35	2.00	32.35
7.50/14	32.65	2.00	34.65
8.00/14	36.60	2.00	38.60
8.50/14	39.80	2.00	41.80
9.00/14	44.35	2.00	46.35
5.60-5.90/15	28.55	2.00	30.55
6.40/15'	30.35	2.00	32.35
6.70/15	32.65	2.00	34.65
7.10/15	36.60	2.00	38.60
7.60/15	39.80	2.00	41.80
8.00-8.20/15	44.35	2.00	46.35

TUBELESS BLACKWALLS $2 LESS, PER PAIR

HERE'S ANOTHER "EARLY BIRD" BUY

NYLON BLACKWALL Tube-Type

Unlimited Road Hazard INSURANCE

590-600/13
640-650/13
750/14
670/15
600/16

2 FOR 16.99

EXTRA! CASH and CARRY BONUS COUPONS

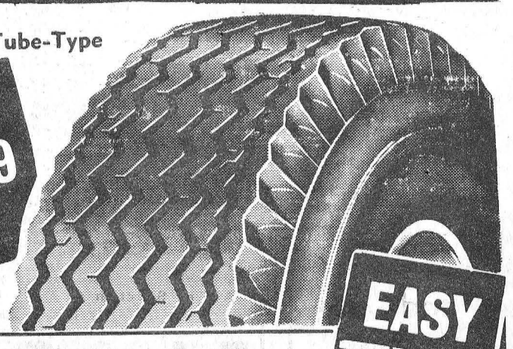

EASY TERMS

Use the Cash Bonus Coupons for FREE INSTALLATION

CANADIAN TIRE ASSOCIATE STORE

W. P. HENOPHY LTD.

WILLIAMSBURG — Phone 535-2845



Easy Does It!

Boys and trees are a potent combination for a fun filled climbing session. In a big tree at the corner of Gordon and Mill Streets recently a gathering of the younger set was making full use of the facilities available and going up and down the big tree with the greatest of ease.

High reaching limbs and twining branches stare invitingly as the Junior Tarzans regard the obstacle of their adventures from the ground. Getting to the first limb is sometimes a problem, but our young gentlemen solved the first big step problem with a looped rope that made an easy step to the lowest level of tree life. Getting down was even more fun—just a quick jump from limb to the hanging rope then a fast slide to the ground several feet below.

Jamie Shadbolt, Greg Vasey, Glendon Moore, Doug. Crowder and Bruce Angus were in top form as they moved up and down the big tree with ease and great deal of enjoyment.

—Press Staff Photo.

Coming Events

DESSERT BRIDGE AND GAMES AFTERNOON SPONSORED BY AUXILIARY

The Hospital Auxiliary is sponsoring a Dessert Bridge and Games Afternoon to be held in the Hospital Board Room, on Wednesday, April 28th at 1:30 p.m. Everyone is welcome and can look forward to an afternoon of fun and games, and door prizes. 49-50c

OTTAWA VALLEY YOUTHTIME PRESENTS

"Fourteen Going On Sixteen"

Ottawa Valley Youthtime presents the film "Fourteen Going On Sixteen" also a vocal trio from the Thames Valley Bible College. Dr. A. B. Clock of the T.V.B.C., final Bible quiz, Youthtime All Stars vs Ottawa All Stars at Vernon Presbyterian Church Hall, on Friday, April 30th at 8:00 p.m. Interdenominational. 50-51c

CAR WASH AT VERNON

The B. Y. P. U. of Vernon Baptist Church are holding a Car Wash on Saturday, April 24th, from 9 to 4, at the church. Cost is only $1.00, and proceeds will go towards the expenses of sending delegates to the B. Y. P. U. Convention in Windsor, Ontario. 50c

WINCHESTER WESLEYAN YPU HOLDING YOUTH WEEK SERVICES APRIL 23rd to 25th

The Young People of Winchester Wesleyan Methodist Church will observe Youth Week beginning Friday, April 23rd thru' Sunday, April 25th. Rev. Eldon LeRoy, Belleville, will be the guest speaker. Services at 7:45 p.m. on Friday and Saturday, with two services on Sunday at 10:45 a.m. and 7:30 p.m. The Craig Family of North Gower Standard Church will provide special music at the Sunday evening service. Theme . . . "MY ALL FOR CHRIST". 50c

HOOTENANNY '65 IROQUOIS CIVIC CENTRE

Hootenanny '65 featuring Ernie Seguin and co-starring The Gentlemen from Cornwall will be held in Iroquois Civic Centre on April 30th at 8:00 p.m. sponsored by the Sa-Teen Club. Admission is 75c. 50-51c

WINCHESTER CURLING CLUB ANNUAL RUMMAGE SALE

Winchester Curling Club's Annual Rummage Sale will be held in the Legion Hall, Winchester, on Thursday Afternoon, Friday and Saturday, April 22nd, 23rd and 24th (Thurs., 1 to 5 p.m.: Fri., 9 a.m. to 9 p.m. and Sat., 9 a.m. to 12 noon). There is an excellent assortment of clothing, articles of all kinds, etc. Plan to attend and take advantage of the many bargains. 50c

INSTANT READER RESPONSE WANT ADS

MOVIES
NOW SHOWING

Thurs, Fri, Sat, Apr., 22-23-24
THE FIRST MEN IN THE MOON
In cinemascope and colour, starring EDWARD JUDD and MARTHA HYER
THE CAVALRY COMMAND
In cinemascope and colour, starring JOHN AGAR and RICHARD ARLEN

Mon, Tues, Wed, Apr. 26-27-28
GIRL FEVER
ADMITTANCE RESTRICTED TO PERSONS 18 YEARS OF AGE OR OVER
THREE WOMEN WHO DARED
Adult Entertainment

THE Winchester THEATRE

HAPPY HOME VALUES
Famous Brands ! — Special Prices !
Enter Contest
Nothing To Buy
STORE-WIDE HARDWARE SPECIALS
— at —
G. E. ELLIOTT
Dry Goods and Hardware
PHONE 774-2614 WINCHESTER

8 MONSTER BINGOS
8 LOVELY 1965 CARS
or $16,000.00 CASH
"Yes" a Car or $2000 each Bingo
- THREE GREAT SHARE-THE-WEALTH GAMES will run over $1,000.00
- PRIZES FOR 8 BINGOS WILL RUN OVER $50,000.00
- JACKPOT $100.00 COULD GO TO $800.00
- 19 GAMES INCLUDES MYSTERY GAME U.S. Winners paid in U.S. Funds
- $25.00 DOOR PRIZE after games No. 3, 6, 9, 12, 15

LARGEST PRIZES IN EASTERN CANADA
SATURDAY, MAY 1st at 8 p.m.
BROCKVILLE MEMORIAL CENTRE
"Brockville Lions Club Runs These Great Bingos"
NEXT BINGOS—May 22; June 12 - 26; Aug. 14 - 28; Sept. 11 - 25

ANNOUNCEMENT
N.D.D.H.S.
Spring Prom
IN THE GYMNASIUM
FRIDAY EVENING, MAY 7th
Invitations Available From Student Council
Dress Semi-formal — $2.00 per couple

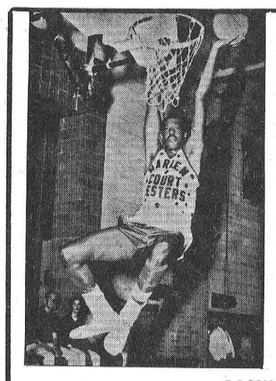

Prepare yourself for what is surely one of the wildest, bawdjest, basketball playing ability, plus — finger-tip control dribbling and brought to town — it is
Sam "Boom" Wheeler's Harlem
"COURT JESTERS"
COMING TO
North Dundas District High School
TUESDAY, APRIL 27th
— TO OPPOSE —
ST. LAWRENCE "B" ALL-STARS
FOR BENEFIT TO NDDHS STUDENT COUNCIL

MACOUN SILOS LTD.
Campbellford, Ontario

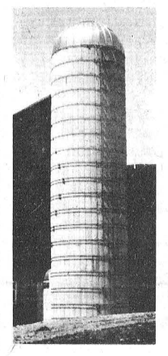

- LASTING CONCRETE with exclusive vibrated corrugated staves.
- CORRUGATED - CONVEX EXTERIORS allows uniform hoop bearing.
- HOOPS, the major item in strength of a finished silo.
- DOOR FRAMES, same quality as staves —cast in one piece and steel reinforced.
- DOORS, 2-ply lumber, bevelled edges ensure tight fit; have double cross-arm door steps for easier climbing.
- FILLING PLATFORM, hinged floor safety type with reinforced background.
- OUTSIDE STEEL SILO LADDER, for safer, easier climbing, can be moved to any location on the silo.
- FILLER PIPE BRACKET on all silos
- ROOFS (optional) style dome available in aluminized, galvanized and aluminum.
- CHUTES (optional) available in galvanized and aluminum.

W. C. MacDONALD and EDGAR CRAIG
REPRESENTATIVES
Phone Winchester 774-2331

BOWLING

Winchester

Archie Rice was top bowler in the Fireside Group with 644-289. Jack Hatcher had 628, Stan Black 546, Les Whitteker 590, Doug. Milne 585.

In the Gay Twenties League Orman Savage had a cross of 646 with a game of 243. Marg. Dalgleish had 635-267, Larry Sayant 599, Fred Alexander 544.

Allen McRoberts was flying high in the Communuity League with a high cross of 777 and high single of 292. Dalt Kenney crossed 679, Reg. Harper 667, Marj Chamberlain 608, Bob Porteous 647-262, Howard Merkley 620, Lloyd Kenney 599.

Marg. Dalgleish led the Happy Gang with 615. Daisy Robinson had 463.

In the Hallville Jets Helen Bartholomew was high with 572.

Cora Stel led the Glamour Girls with 655.

South Mountain

Monday night brought to a close the bowling season for the South Mountain group. The play-offs were won by a team consisting of B. MacDonald, Olive Berry, Frances Thompson, Arnold Graham and Lyal Render.

Scores on the last night were as follows: D. Allen 671, G. Pickard 660, Lyal Coughler 633, B. Williams 613, Rae Berry 608, A. Graham 598, D. Riddell 587, Doug. Boyd 581, D. Watson 581, B. Raistrick 574, K. McLaren 571, L. Simzer 563, J. Beamish 548, G. Simzer 539, J. Imrie 532, D. Erwin 528, L. McLaren 527, Dale Boyd 525, F. Pickard 518, L. Render 517, D. Marcell 510, C. Milne 514, Doug Berry 509, C. Marriner 503.

SAVE
ON THESE
FOOD SPECIALS

Mixed Cookies	2 lbs. 65c
Aylmer Tomato Soup	4 - 39c
St. Williams Assorted Jams	4 for 99c
Dutch Set Onions	2 lbs. 49c
Popping Corn, lb.	15c
Nylons	3 prs. $1.00
Cooking Onions	3 lbs. 29c
Maple Leaf Butter, 2-lb roll	$1.17
Tulip Margarine (2c off)	2 - 59c
Maple Leaf Pure Lard	2 lbs 45c
Zip Dog Food, tin	9c

Meat Department

Kam Pork Loaf	45c
Slab Bacon (sliced), lb.	55c
Salt Pork, lb.	39c
Spare Ribs, lb.	39c
Hamburg	3 lbs. $1.00
Bologna, lb.	33c
Cello Wieners, 1-lb pkg.	49c
Trimmed Loin Pork Chops,	59c
Homemade Sausages, lb.	39c
Whole Pollock, lb.	19c
Front Quarters Steer Beef, cut and wrapped, lb.	37c

MacPHERSON and SUMMERS
COLD STORAGE 774-2613
EAST END MARKET..774-2103

Do It Now...



Take advantage of our Once-In-A-Season SPECIAL
FIRST QUALITY
VINYL ASBESTOS FLOOR TILE
at 11½c each
Six Colours to choose from at this exceptional low price. In stock now for your added convenience.
GIVE ANY ROOM ADDED BEAUTY AND ATMOSPHERE WITH LUXURIOUS VINYL ASBESTOS FLOOR TILE.
Come In To-day !
H. S. Lannin LIMITED MANUFACTURERS
Building Supplies — Lumber — Building Contractors
PHONE WINCHESTER 774-2637
Always a BUY at a PAL yard



Phone 774-2524 The Winchester Press