THE WINCHESTER PRESS

VOL. FIFTY-ONE — WINCHESTER, ONT., THURSDAY, APRIL 14th, 1938. — NO. 50

Picadilly
THEATRE
Williamsburg, - Ont.

Now Showing
FRIDAY & SATURDAY
April 15 and 16
Springtime in the Rockies
—with—
Gene Autry and Polly Rowles
and Smiley Burnette
Trouble dogs his trail and romance rides the saddle with Gene in his newest, grandest adventures.
—also—
"LET'S GET MARRIED"
—with—
A gay, romantic comedy with
Ida Lupino and Ralph Bellamy
Walter Connelly and Reginald Denny

For Next Week
MONDAY & TUESDAY
WEDNESDAY & THURSDAY
April 18-19-20-21
PROUDLY WE PRESENT
VICTORIA THE GREAT
—with—
Anna Neagle, Anton Walbrook,
H. B. Warner, Walter Rilla
and thousands of others
Adjudged the best film of all nations of the year, it is a picture that every man, woman and child should see. More daring than the out posts of imagination .... thrilling beyond the puny limits of fiction....the true story of a romance and reign that saw the birth of the world's vastest empire. Withheld from stage and screen for decades, here it is....in flaming passages torn from the burning pages of the queen's own diaries. History, yes..but more than history....the intimate record of a beautiful woman's romance.... the story of a queen who loved as you and I....told against a moving background unbelievable in immensity, ungraspable in scope. Filmed in the actual cities and palaces where the girl-queen's love affair shook the powers of church and state....with many scenes in wondrous technicolor.

FRIDAY & SATURDAY
April 22 and 23
"WILD HORSE RODEO"
—and—
The Three Mesquiteers
A rousing, thrill-packed picture.
—also—
"MEET THE MISSUS"
—with—
Helen Broderick & Victor Moore
A gay and amusing comedy.

NOTE: — SPECIAL PRICES FOR CHILDREN ON SATURDAYS
Saturday Matinees 10c; Saturday Evenings 35c, if unaccompanied by parents.
MATINEE DAILY at 3 p. m.

Coming Events

REVIVAL MEETINGS

Revival Meetings will begin in the Wesleyan Methodist Church, Winchester, on April 17th, and continue over the first day of May. There will be service every evening except Saturday, at 7.30 p.m., and three services on the Sabbath:—Sunday School at 9.30 a.m.; Preaching Services at 10.30 a.m., 2 p.m. and 7.30 p.m.

There will be special singing at each service. Rev. R. L. LeRoy of Waltham, Que., will be the evangelist. All are invited to attend these services.

GOOD FRIDAY AND EASTER DAY ANGLICAN SERVICES

Good Friday—St. Matthias, Winchester, 10.00 a.m.; Holy Trinity, Chesterville, 12.00-3.00—Three Hours Devotion.

Easter Day—St. Matthias', Winchester, Holy Communion, 7.30 a.m.; St. Peter's, South Mountain, Holy Communion, 8.45 a.m.; Holy Trinity, Chesterville, Holy Communion, 10.30 a.m.; St. Matthias', Winchester, Evensong and Sermon, 7.30 p. m.

UNITED CHURCH SERVICES

10.30 a.m., "Easter Message." Special music by the Choir. Reception of members. 11.30 a.m., Sunday School and Bible Classes. 3 p.m., Harmony. 7.15 p.m., Song Service. 7.30 p.m., "Youth Breaking Roman Seals."

Monday, 4.30 p.m., Trail Rangers; 7.00 p.m., C. G. I. T.

Wednesday, 7.30 p.m., Mid Week Service.

Thursday, 7.30 p.m., Y. P. U.

Friday, 6.30 p.m., Junior Choir; 7.30 p.m., Senior Choir.

PASSION WEEK SERVICES

At 7.30 p.m. on Tuesday, Wednesday and Thursday of this week and at 10.30 a.m. on Friday the churches of the town are uniting in the observance of Passion Week. The services are being held in the United Church. From Colossians, 1:19, Rev. W. D. Turner spoke on Tuesday night, his subject being Calvary's Peace or The Comfort of the Cross."

Rev. H. Wood's message last night was from John 12:21, showing the duty of every Christian worker to be to reveal Jesus to others, by their lives. To-night, Rev. D. W. Summers will speak especially to the young. Prayer, fellowship and singing form part of each service. Mrs. Mabel Allison is the pianist.

ANGLICAN CHURCH SERVICES

Holy Trinity, Metcalfe—Good Friday, 12.00-3.00, Three Hour Devotion. Easter Even., 9.00 a.m., Morning Prayer and Ante Communion; 5 p. m., Evening Prayer; Easter Day, 10.15 p.m., Sunday School; 11.00 a.m., Holy Communion.

St. George's, Vernon—Good Friday, 7.30 p.m., Evening Prayer; Easter Day, 9.30 a.m., Holy Communion.

All Saints', Greely—Good Friday, 9.00 a.m., Morning Prayer and Ante Communion; Easter Day, 8.00 a.m., Holy Communion; 2.30 p.m., Sunday School; 3 p.m., Evening Prayer.

H. Alex Irwin, Pastor.

INKERMAN WESLEYAN CHURCH SERVICES

Tuesday evening, 7.30 p.m., Prayer Meeting; Thursday, Young Peple's Service. Mr. Claude Vipond, of Lorne Park College, Ont., will give an address. Starts at 7.30 p.m. sharp. Thursday, 10 p.m., Night of Prayer.

We will be thankul to receive requests for prayer. Next Lord's morning, Mr. Claude Vipond will preach at 11 o'clock and in the evening at 7.30 o'clock. Services will begin with song and much prayer, followed by a sermon from the pastor. The theme, "Mary Mistaking Christ for the Gardener."

Spring Is Here!

Now is the time to get your Car or Truck Tuned Up For The Summer Driving.

Necessary For Maximum Performance:

CHASSIS Well Lubricated.
TRANSMISSION and DIFFERENTIAL Oil Changed to Summer Grade.
MOTOR Tuned up to Manufacturer's Specifications.
STEERING Checked and Adjusted.
HEAD LAMPS Properly Focused.
BADLY-WORN TIRES Replaced.
BATTERIES Thoroughly Checked.

We will gladly quote you prices on any work you intend to have done.

Our Prices Are Right--Work Guaranteed.
"OUR SERVICE IS YOUR SERVICE"

Melvin's Garage,
SALES & SERVICE
Phone 113 - - Winchester

100 Club Plans To Entertain Farmers

On Friday evening, April 22nd, the local 100 Club will entertain the farmers of the district, when a splendid program will be presented. The guest speaker for the occasion will be Mr. Nelson Young, of the Department of Agriclture, and his topic will be one of vital interest to the farmer.

One of the entertaining features of the evening will be the presence of the "Mystical Borts," who were so greatly enjoyed last year. Their act consists of Magic, Mirth and Mystery.



MR. C. BORTS

The meeting will be held in the town hall, commencing at 8 p.m., and is free to farmers of the Winchester district, who may procure their admission tickets from any member of the 100 Club.

Magistrate Has Busy Day At Morrisburg

Charles McInnis, of Cornwall, appeared before Magistrate John McCormick during the past week on a reckless driving charge. He pleaded not guilty and after hearing the evidence the magistrate reserved decision until April 14. The accident from which the charge arose occurred about two miles west of Morrisburg.

Ernest Jordan, 17, of Iroquois, was fined $10 and costs when he pleaded guilty to a charge of trapping fur-bearing animals without the proper license. Fish and Game Inspector Roy Baker, who laid the charge, withdrew a further charge.

Henry Brown, of Williamsburg, was assessed $10 and costs when he pleaded guilty to selling or serving beer after 12 o'clock midnight.

Ernest Racicot pleaded guilty to issuing worthless checks totalling more than $250 and the theft of $10 from Benjamin Barkley of Williamsburg by converting to his own use the money. He was sentenced to three months in jail.

Arche Kenniston, 29, of Fitch Bay, Que., and Russell Wade, 34, of Georgeville, Que., who were held on vagrancy charges after Henry Chambers of Chesterville told police he had been assaulted, pleaded guilty to having beer in their possession which had been purchased illegally. They were sentenced to the nine days they had already spent in jail.

Following police investigation, the charges of vagrancy were withdrawn when Chambers admitted that the two men had not assaulted him. Chambers was found in an unconscious condition on a Chesterville street with a head injury and in a state of collapse. The arrest of the two men followed. Medical authority stated Chambers had collapsed from a heart attack, suffering the head injury in the fall.

CHESTERVILLE'S ENVIABLE POSITION

The Department of Municipal Affairs, in a preliminary report on municipal statistics for 1937, shows the population of Chesterville as 1,068, Iroquois as 1,050, and Winchester as 1,041.

The assessed value of Chesterville is $405,000; Iroquois, $314,000, and Winchester, $459,000.

The total unmatured debentured debt of Chesterville is $18,153; Iroquois, $8,444, and Winchester, $49,389.

Chesterville's tax arrears outstanding were $1,805, Iroquois, $875; Winchester, $3,791.

F. Erle Helmer Heads Township Liberal Association

The annual meeting of the Liberal Association of Winchester Township was held at Chesterville on Thursday evening last, with Frank Casselman, Morewood, presiding, and James Cheney assisting.

A motion was passed expressing confidence in the leadership of Rt. Hon. Mackenzie King and Premier Hepburn.

The following were elected officers: Honorary presidents, Preston Elliott, Nation Valley; Percy R. Barnard, Spencerville; president, F. Erle Helmer, of Maple Ridge; vice presidents, James Cheney, Morewood; William Servage, of Chesterville; secretary-treasurer, Clifford Summers, Nation Valley; representative of Winchester Township on executive of Grenville-Dundas Association, Lorne H. McIntosh, Winchester Springs; directors, Carmen McIntosh, Chesterville; William Helmer, Maple Ridge; E. McIntosh, Winchester Springs; John E. Munroe, Nation Valley; George A. Barkley, Melvin Settlement; Jack Stewart, Ormond; Keith Carruthers and Lyle Hunter, Morewood; Charles Kearns of Connaught.

Council and High School Board Held Joint Meeting

At a special meeting, held in the local council chambers on Monday evening, the High School Board and members of the Municipal Council discussed the advisability of enlarging the local high school, to meet the requirements of the Ontario Department of Education, who have added the subjects of Domestic Science and Vocational Training to the regular high school curriculum.

The School Board was headed by the chairman, Dr. J. J. McKendry, with the following members present: Messrs. W. J. Cass, K. C.; John McCormick, T. O. VanBridger, J. L. Mill, J. D. Stewart and Hugh McMaster, secretary. Members of the Council present were: Reeve T. O. Keyes, Councillors Dr. W. A. Sherwood, F. M. Cass, M. A.; Albert Turner and Ernest J. Christie, and the clerk, Edward M. Shaver. Messrs. Robert and Douglas Beggs, architects and contractors, of Mountain, whose services had been procured by the Board for drawing up plans and making estimates on the cost of building the annex, were also present.

Dr. McKendry Presides.

The meeting was presided over by Dr. McKendry, who welcomed the members of the council and outlined the purpose of the meeting. He informed the Council that the School Board did not wish to do anything in connection with enlarging the school building without consulting them and getting their opinions and hearty co-operation in the matter. He gave an outline of the proposed building, while Messrs. Beggs explained the blue prints which had been submitted at the meeting. The blue prints showed that the new building, which would be annexed to the west side of the present school, would be 40 feet wide and would extend 18 feet to the south of the main building, making the length about 80 feet. The Vocational Training Rooms would be located in the basement, not more than three feet below the ground surface and would utilize the 18 foot extension to the south of the present building.

Remodelling Necessary.

As pointed out by the chairman, it is impossible to add any new portion to the school without making changes to the interior of the main building, hence the remodelling of the entire school is embodied in the plans submitted. Six large, well lighted class rooms would be located on the second floor of the building when completed, while the gymnasium, which would not only serve for the playing of basket ball, badminton and other games, but could also be used for physical training and an assembly hall, would take up the greater part of the ground floor. It will be equipped with a stage in one end and would seat approximately 500 people.

Cloak rooms, teachers' room, shower baths and modern lavatories will also be taken care of in the new scheme. The present heating system, with the addition of radiators and other steam fittings, is adequate to heat the whole building.

Approximate Cost $20,000.

The approximate cost of building the annex and remodelling the present school would be $20,000, according to Messrs. Beggs. The equipment for the new class rooms would run about $5,000, making the total cost in the neighborhood of $25,000.00.

Councillor Sherwood asked the Board why the additional rooms were required and for what purpose they would be used. To this inquiry, the chairman stated Vocational Training and Domestic Scence were now a part of the High School Curriculum and the Board was desirous of equipping the school for the teaching of these subjects as soon as possible. At present these subjects are optional but next year they may be taken in place of other subjects and will form a part of the Matriculation Exams, he said. In his opinion, the High School was one of the town's biggest assets, and should not be neglected in keeping it up-to-date.

Mr. Cass, in expressing his opinion, stated that while the Dept. of Education had recommended that provision be made for the teaching of the two additional subjects in question, it was not as yet compulsory. The building scheme could be postponed for a year or two, he said, but the Board felt that when other schools were making the necessary arrangements to include Vocational Training and Domestic Science in their curriculum, it was in the best interests of the local school to take action now. In his opinion, the gymnasium and assembly hall were not necessary, but were very desirous.

New Courses Would Be Drawing Card.

Mr. McCormick intimated that the teaching of these new courses would be a drawing card, as many students, no doubt, would attend schools where these subjects were available. He was very much in favour of the scheme and was in accord with the plans submitted by Messrs. Beggs. He felt that the local school should keep pace with other schools in the district and try and attract new students, which would mean additional revenue.

Methods of Teaching.

Councillor Sherwood asked what methods would be adopted in teaching the new courses, if the school was enlarged. To this question Dr. McKendry replied that the regular staff could qualify themselves to teach domestic science and vocational training by taking summer coures, but in any event he assured the council that qualified teachers, whether members of the regular staff or not, would look after the classes.

Councillor F. M. Cass stated that he was very much in favor of including a gynasium in the building scheme, but would like to see architectural designs of the proposed building, and something more definite placed before Council before any action is taken on the matter.

Councillor Turner wanted to know what it would cost to build the two class rooms, without the gymnasium being included in the annex.

According to the estimates of the Department's engineer, these were estimated at $6,000 each, Dr. McKendry informed him, but in order to gain access to the new portion the interior of the main building would have to be altered, necessitating added expenses which would probably run close to $15,000 altogether. The annex can be placed only at the west side of the school as it would interfere with the windows on the north or south sides, he stated. This was all considered by the Board when the plans for the new building were made.

Government Pays Portion

Reeve Keyes asked the Board what proportion of the cost would be borne by the Government. He was informed that the Government paid 50 per cent. of the cost of the two class rooms and that a substantial grant towards the equipment would also be forthcoming from the Government.

Mr. Keyes stated that the Council was being pressed to enlarge the town hall at the present time and that, in his opinion, it would look foolish to build a large assembly hall at the school which would only be used one or two nights each year. Both Mr. McCormick and Dr. McKendry then explained that it was the gymnasium the Board was more interested in. This would serve for both purposes.

Reeve Keyes replied, "Well, I have lived for 100 years and never played basket ball." He as reminded by Mr. Cass that times had changed since he went to school.

Must Be Build Sooner or Later.

After much more dscussion, the Reeve said that the Board would be compelled to build sooner or later, and asked that something definite be placed before the Council as to the amount of money required for the purpose. He intimated that the School Board was only guessing as to the actual cost of the scheme.

Councillor Sherwood asked the Board if they wanted the Council to act on what the Department recommended (two class rooms only) or on what the Board actually wanted. To this Mr. Cass replied: "On what we want." Councillor Sherwood: "Is it compulsory?" Mr. Cass: "We may do without it, but we need it for the benefit of the community and school work in years to come." Councillor Sherwood: "I was just asking your opinion on the matter."

At this point the School Board and Council came to a stand-still, wth very little progress being made.

Councillor Ernest Christie suggested that if mechanics were taught in the public school the pupils would be more interested than High School students. Councillor Turner didnt agree, but this was beside the point.

Mr. McCormick re-opened the discussion, stating that in his opinion this scheme had to go ahead and that the Board was unanimous in its decision to get the needed improvements at the lowest possible costs.

Estimates Reasonable.

Mr. Cass, in comparing the costs of additions of a similar nature to other schools, felt that the estimates given by Messrs. Beggs were rock-bottom.

Dr. McKendry then asked the Council what their views were. Mr. Keyes said Council would have to have something more definite as to money required, to which Mr. Cass replied that $20,000 was the definite sum for the building, plus about $5,000 for equipment. Deducting the Department's share and the amount paid by the counties and townships which the school serves, and by adding the necessary interest and extending the debentures over a period of 30 years, Mr. McMaster stated that the Council would only have to pay approximately $225 per year.

Dr. McKendry, in concluding the discussion, stated that the plans submitted by Messrs. Beggs were quite acceptable to the Board and would meet their requirements. He stated that, if at all possible, the Board would like to have the building completed in time for school opening after the summer holidays.

Reeve To Call Meeting.

Reeve Keyes informed the Board that he would call a special council meeting in a day or to and then report back to the Board as to the Council's attitude in the matter. In view of Winchester's heavy debenture debt,' which is at present approximately $45,000, Council did not wish to make a hasty decision. If they decide to finance the scheme, Council will have to get permission from the Municipal Board at Toronto to issue debentures for the stated sum. Whether or not this permission will be granted is one of the council's chief obstacles, the reeve said,

At the conclusion of the meeting, on motion of Messrs. Cass and Mills, a vote of thanks was extended to members of the Council for giving the Board such a splendid hearing.

RECEIVES SAD NEWS

Mr. Ashley Goodfellow received the sad news on Saturday morning last of the death at Kimberly, Ontario, of his brother, William S. Goodfellow, in his 65th year.

Mr. Goodfellow left at once for Kimberly, where the funeral was held on Monday, interment taking place at Thornbury, Ontario.

CANADIAN PACIFIC
TIME-TABLE CHANGES
Effective
SUNDAY, APRIL 24th, 1938
Full Information From Agents

OBITUARY

LATE MRS. THOMAS WILSON

The funeral of the late Mrs. Thomas Wilson was held on Monday afternoon from the residence of her daughter, Mrs. Roy Docksteader, where an impressive service was conducted by Rev. W. D. Turner, pastor of St. Paul's Presbyterian church, Winchester, assisted by Rev. W. S. Atchison, of the local United church.

Following the service, burial was made in the Presbyterian cemetery, Morewood. The pall bearers were: Robert Empey, James McCaslin, Colin Hutchinson, George E. Earle, Ernest Christie and Haldane Cummings.

The late Mrs. Wilson, who had been in poor health for a number of years, passed away at the home of her daughter on Friday.

Born at Cannamore 83 years ago, deceased, whose maiden name was Jane Steven, was a daughter of the late Mr. and Mrs. James Steven. When a young woman she was married to Thomas Wilson, who predeceased her several years ago. She had resided in Winchester for nearly half a century, where she was highly esteemed by a wide circle of friends. She was a member of St. Paul's Presbyterian church and, prior to her illness, took an active part in the work of the different ladies' organizations.

Surviving are two daughters, Miss Christena Wilson, supervisor of Cornwall General Hospital, and Mrs. Roy Docksteader, of Cloverdale; one son, Lloyd Wilson, at home, and two brothers, Allan Steven of Morewood, and Robert Steven of Cannamore.

LATE MRS. EDWIN GILROY

On Friday morning, April 8th, the vicinity lost one of its most highly respected citizens in the person of Mrs. Edwin Gilroy, formerly Annie Stewart, at the age of 68 years, after several weeks' illness. Deceased was a devout member of the United church and was always ready to assist in anything that was for the welfare of the community and will be sadly missed in the church as well as in the home.

She leaves to mourn her passing, her husband; two sons, Frank Gilroy, of Calgary, Alta., and Arnold, at home; two sisters, Mrs. L. C. Barkley of North Williamsburg, and Mrs. Henry Deeks, of Avonlea, Sask; also one grandson, Carl Gilroy, at home.

The service was conducted from her late home to the United church, Rev. W. R. Johnston, her pastor, delivering the message, with Mrs. Lorne Armstrong at the organ. A large number of friends and neighbors attended. The floral offerings were many and beautiful, showing the esteem in which deceased was held. Burial took place in the Union cemetery. To the bereaved family we extend our sincere sympathy.

LATE MRS. MARY CARROLL

Mrs. Mary Carroll, widow of John Carroll, died in Mercy hospital at 4.25 p.m., Saturday last, following an illness of two weeks. She resided at 1216 Brady street.

Born in Mountain, Ont., Feb. 7, 1857, she was educated in the schools there and taught school there for a number of years before marrying Robert Redmond. Following his death she again taught school in Mountain and in Fargo, N. D., where she married John Carroll, about 45 years ago. He died in this city in 1932. The couple came to Davenport 15 years ago. She was a member of St. John's Methodist church and was active in church affairs until ill health forced her retirement.

Survivors include a son, R. T. Redmond of Davenport, and a number of nieces and nephews in Chicago.

The body was removed to the Runge mortuary where funeral services will be held at 2 p.m. Monday. Private committal services will be held in Oakdale cemetery.—Davenport, Iowa, News.

Word has been received here of the death of Mrs. H. A. Graham, of Kingston, Ont., wife of the Field Secretary of the Orange Association, who is widely known throughout this district. Mr. Graham's many friends, especially the members of the Orange Lodges throughout the Eastern part of Ontario, will sympathize with him in his loss.

Stores Will Close

The citizens are reminded that the next public holiday to be observed by local merchants and business men is Good Friday, April 15th. In the by-law passed by the Municipal Council, embracing the public holidays to be observed locally, Good Friday was included. Easter Monday was left optional.

WOMEN'S INSTITUTE

The April meeting will be held next Tuesday, the 19th, at 7.30 p.m. in the town hall with the Legislation and Education Committees in charge. A talk on "Civics—What Women Should Know," will be given by Mr. Fred Cass, M. A., and Mrs. D. Bruce will speak on her trip to Florida. "My most amusing housecleaning incident" will answer the roll call. A cordial invitation is extended to the public.

MEETS WITH APPROVAL

A new Hymn entitled **"His Presence,"** has appeared in print. These lines were penned by Mrs. R. Freeland, Winchester, and recommended by the Columbian Music Publishers, Toronto, as a song of unusual merit, and ranks with the better class song. Any one desiring something new in sacred music may receive a copy of same. Mrs. Freeland has other compositions that are already accepted for publication. 50c

Easter Novelties!

You will find a Very Attractive Assortment of
EASTER CANDY AT FLORA'S
Novelties From 1c Up.

GANONG'S CHOCOLATES
Easter Packages
2 lbs. for $1.00

SMILES'N CHUCKLES
Easter Packages
From 25c to $1.50

EASTER ICE CREAM BRICKS
25c each

HARRY L. FLORA
Telephone 33 — Prompt Delivery

Poultry Wanted

All kinds of Poultry Wanted at All Seasons. Also Hides and Wool. Highest Prices Paid and You Are Assured of a Square Deal.

Morris Ross
PHONE 171. WINCHESTER. ONTARIO.

HOUSE-CLEANING SEASON
The Rush Is On For 1938 Wall Paper
We Have A Big Selection
Please bring the room dimensions with you—as this will enable us to calculate your quantity accurately.

10% Off Catalogue Prices of Gold Seal Congoleum Rugs

Eggs!
Highest Cash Prices Paid. Honest Grade.

Seed Oats
We have a quantity of No. 1 Western Seed Oats for sale at
90c bus.

BESSIN'S BIG STORE

"THE WINCHESTER PRESS"

E. B. ROSS, Proprietress. W. H. AGNEW, Editor.

The Press has a guaranteed circulation of over 1000 in Dundas and adjoining counties. It was established in the year 1887 and is today the Largest and Leading Newspaper in the County of Dundas.

The Press is published every Thursday. Subscription $1.50 in advance, foreign $2.00. Member of the Canadian Weekly Newspapers Association.

We invite inquiry and answer questions cheerfully. Write or Phone 21.

ADVERTISING RATES

All local display advts, 16c per inch each insertion, by yearly contract.

Small advertisements such as For Sale, Wanted, Found, Lost, etc., not over one inch, 50c for first insertion and 25c for each subsequent insertion. If not paid in advance the price is 60c and 30c. In Memoriam Notices 50c and 25c for each verse. Card of Thanks, 50c.

Legal, Municipal and Government Advertising 12c per line first insertion and 6c per line for each following. 12 lines to inch.

Transient Display Advts., 40c per inch single column. If for issues without changes 25c per inch. Any advt. inserted for less than six months at above rates.

THURSDAY, APRIL 14th, 1938.

THE ENLARGEMENT OF THE HIGH SCHOOL

Members of the local High School Board met the Municipal Council on Monday, and laid before the authorities an extensive plan for the enlargement of the High School, covering two additional classrooms and a combined assembly hall and gymnasium.

The necessity for such an extension of the present building has been brought about by the change in the educational system of the province whereby domestic or household scienee, manual training and shop-work are to be included in the high school curriculum. In future, school students are to be given the option of taking such subjects as Latin and Greek or the more practical training to be gained in the school work-shops and household science rooms.

Assuming that the two additional classrooms are not to be considered merely as desirable, but absolutely necessary to the school, if it is to maintain its high standing in educational circles, the question resolves itself into a discussion of the advisability of including in the proposed project an assembly hall and combined gymnasium.

In 1914 when the local High School was built, no provision was made for an assembly hall and gymnasium. During subsequent years, the teaching of physical training, a vital part of our educational system, as judged by modern standards, and incidentally a compulsory subject, was seriously handicapped by lack of equipment and a painful lack of space. A golden opportunity now presents itself to remedy this undesirable situation. In brief, the two additional classrooms are needed to provide space for the teaching of new and practical subjects; the assembly hall is needed to complete the facilities of the school, and provide local students with those advantages now available in all city schools and a multitude of schools in small towns.

The Press is informed that the difference in cost between the larger annex embracing classrooms and gymnasium and a smaller one of classrooms alone, is inconsequential when the benefits to be derived by the students, not only for the present but for years to come, are considered. It is our earnest hope that the Municipal Council may take a broad view of the question and provide the local High School with not only the required classroom space, but a spacious assembly hall and gymnasium where supervised physical instruction may be given to the students.

It is a well-know fact that education embraces a wide variety of subjects not to be found in classroom textbooks. Among these subjects, physical training ranks high, which fact is recognized by educational authorities. If you do not think so, consider the reasons why physical training is compulsory, not only in our high schools, but universities as well, in the Province of Ontario.

The opportunity to provide this town with a fully-equipped, modern institution, capable of looking after the educational and physical needs of local school students for all time to come, awaits the pleasure of our Municipal Council and the citizens as a whole. We trust that the opportunity will be grasped wholeheartedly, as it has been in other centres in this district.

THE EASTER SEASON

The advent of spring, with all its promise of growth, crops and harvest, yields a message than can well be kept in mind as the Easter season approaches. During the winter months, Nature lay asleep, but deep within, the soul was awake, and we find as warm weather approaches and spring rains drench the soil, that life is once more making itself apparent. What better illustration of immortality is to be found than that witnessed by us all on the arrival of Spring.

Christians throughout the world will, this week-end, be engaged in the solemn celebration of Easter, the symbol of immortality, and will renew again their faith that life extends beyond the grave; that death is not the end of things. The belief that this is true—that there is a life beyond the thin veil of death, a life of release from all sorrow, trouble and toil for such as truly believe and strive to live up to their belief, has been the most powerful force in the history of modern civilization. In this faith men have found a common tie of mutual service for the common good. All of the concepts of duty, honour, self-denial, loyalty, truth and tolerance upon which great nations have been founded, are derived from that faith which is the very heart and root of Christianity.

Let no one say that the faith of our fathers is outmoded; that it no longer has its old power to inspire our lives. We are living in troublous times and those of little faith are crying aloud that the old truths have failed and the old beliefs are dead. But even as they scoff, Spring begins her perennial re-assurances of an eternal life. And this coming Easter Sunday millions upon millions of believers will meet to testify anew to the truth that their faith is a living faith; that it still rules in the hearts of men.

IT'S A FUNNY WORLD

The world of to-day, as viewed by the Eastern Chronicle of New Glasgow, N. S., which seems to be the "Scotch Presbyterian town" referred to, is sized up in these short pointed sentences: "On Saturday afternoon 60,000 persons gathered at the Santa Anita race track in California and wagered $600,000 on the outcome of the $100,000 handicap. .....On Saturday night 15,000 people paid admissions to the Maple Leaf Gardens, Toronto, to witness a hockey game that for ferocity, blood and stitches was on a parity with a Spanish bull-fight, except that the bulls are not treated to stitches.....On Sunday evening 50,000,000 listeners were glued to radio receivers to hear Charlie McCarthy.....On Sunday morning in a Scotch Presbyterian town, a congregation of less than 100 occupied the comfortable seats in a $60,000 edifice equipped with a $15,000 pipe organ, while a learned doctor of divinity conducted the religious service and delivered a Christian message, through Faith pointing the way to a permanent happiness."

EDITORIAL NOTES

Tomorrow is Good Friday, and citizens are reminded that all local stores and places of business will be closed.,

Few Canadians will shed tears over the reports that the Chinese have finally turned on the little yellow sons of Nippon and administered a sound thrashing along a wide front. It is just possible that Japan may come to rue the day that her troops set foot on China's shores.

The appalling part about the civil war in Spain lies in the fact that the one side is receiving limitless supplies of men and materials from Italy and Germany, while the other is striving valiantly to stem the tide and is prevented from getting "outside" assistance by the "righteous" policy of non-intervention. What absolute rot!

Talking about elections, the Austrian people on Sunday last voted to the tune of 99.75 per cent. in favour of the annexation of their country by Germany and Adolph Hitler. Such a clean sweep is almost too convincing for citizens of a democratic country to swallow, and causes the thought that rifles with fixed bayonets outside the polling booths had something to do with it. However, Hitler now has Austria. What next?

The Ontario Legislature has decided in favour of legalizing sweepstakes; certain factions in the clergy know where they stand in the opinion of the Premier of the Province and action is now awaited on the part of the Dominion authorities. Meanwhile a new "issue of sweepstake tickets have appeared on the scene—$150,000 for $2.50 on the 'Derby' next June. All of which indicates that you cannot stop the gambling instinct by legislation.

It has been very interesting—to say nothing of amusing, for the citizens of Ontario to read of the discussions that took place recently at Queen's Park concerning the proper title for members of the Ontario House.

Many felt, it seems, that the title "Member of the Legislative Assembly," designated by the letters M. L. A., was not suitable as it lacked in dignity and prestige. The result is that the Legislature voted to change it to M. P. P.—"Member of the Provincial Parliament." All of which is pure nonsense as there is no such a thing as a provincial parliament. However, if it makes the members around Queen's Park any happier or more contented, the citizens will in all probability be agreeable to it.

Crime has come to be a major issue in the life of modern nations. If you do not agree, cast your eyes over the following statistics for the United States of America:

Once every twenty-two seconds or three times a minute, there is committed a crime of one sort or another in the United States. Every two minutes there is a burglary; every nine minutes a robbery; every two and a half-minutes a car is stolen; every thirty-one minutes a homicide, either in the degree of murder or manslaughter. One person in every ninety-one is the victim of a crime of some kind.

The authority for these figures is the Federal Bureau of Investigation, which has been doing such an effective job in rounding up what its chief, Edgar Hoover, has described as "rats." They are based on the statistics for 1937 gathered by the bureau which lists the aggregrate number of crimes at 1,415,816 during the year.

Standing alone this total and these time rations seem to suggest that the United States is ridden with crime, and that things are probably getting worse and worse. One wonders if this is really the case, Or is it just the effect of solitary statistics.

"In Lighter Vein"

Time, 3 a.m.: "What's the matter, sir? Lost your key?"

"No, officer; lost my nerve."

* * * *

Small Boy—"Father, what's a committee?"

Father—"A committtee is a body that keeps minutes and wastes hours!"

* * * *

Norah: So you and Jim don't speak to each other now? What has happened?

Nina: Why, we had a terrible row over which one loved the other most.

* * * *

Chaplain—What brought you to prison, my good man?

Prisoner—A cold in my head.

Chaplain—How could that be?

Prisoner—I had to sneeze and woke up the night watchman.

"Do you ever hear any more about the money you lent to the people next door?"

"I should say so. They bought a radio with it."

* * * *

The rejected suitor arose with dignity to his full height.

"Then this is absolutely final?" he asked.

"Quite," the girl calmly replied. "Shall I return your letters?"

"Yes, please. Theres some very good material in them that I can use again!"

* * * *

Jones (dismally)—Yes, I had a balance in the bank not long ago, but since I have been engaged it has all gone.

Friend—Expensive game, eh! Never mind, love makes the world go round, you know.

Jones—Perhaps, but I never thought it would go round fast enough to make me lose my balance.

"A party platform is a mighty important consideration," said one statesman.

"Yes," replied the other, " a party plaform in politics is a good deal like a bunker in golf. The rules require it, but you show your skill in avoiding it."

* * * *

An old gentleman up from the country was gazing at the front of a cinema, covered with posters of lions, tigers, elephants, and other African wild animals.

"Great guns, Henry," he said to his nephew, who lived in the town, "I'm glad I'm going home on Saturday afternoon."

"Why are you so anxious to get away?" asked the nephew.

Pointing to the notices, the old chap read aloud the words: "To be released on Saturday night."

"The Voice of the Press"

VERY TRUE

(Smiths Falls Record-News)

Premier Hepburn has certainly roused the ire of some members of the clergy, throughout the province, by his declaration in the Legislature a few days ago that ministers of the gospel in Ontario were the greatest class of hypocrites. His accusation was the result of comments made after he made the intimation of legalizing lotteries. Mr. Hepburn has the reputation of speaking his mind, but after his outburst we doubt if it will be enhanced in this respect. No doubt the Premier spoke hastily—being hot under the collar at the time—and regrets his assertion as much as do his friends and followers throughout the province. Such outbursts do anything but add dignity to the Premier's office.

THINGS THAT KEEP A SMALL TOWN SMALL!

(Kiwanis Magazine)

One of the things which keep a small town small, and which makes doing business or practicing a profession so hazardous, is the number of people in that town who earn their income here, and spend it in the nearby large city.

The small town dentist is irritated by the local citizen ho goes to the large city to patronize the cheap advertising dentist, when he himself goes to the big town tailor to have his clothes made. The small town lawyer complains when the big city lawyer is called in on an important case, but when he is getting married, he goes to the big city to buy his fiancee's engagement ring. The local druggist is annoyed when the woman who runs the beauty parlor goes to the big city for her soaps and creams, yet he allows his wife to go to the same big city for bargain permanent waves.

Let him among us who is without sin, cast the first stone. When a man makes his living out of the citizens of a town, it is his duty to spend every dollar of that income in the town, if possible. If he expects the people of that town to do business with him, then he should realize his own obligations to do business with them.

Of course women are the worst offenders. The larger stocks, the good advertising, the bargain days and all the other attractions of the big stores in the city have an almost irresistible appeal to them. If a husband would only point out to his wife that the money she is spending was put into his hands by the local people, and that if they too, began to deal in the big city, she would starve, she might be cured of this bad habit.

NO ENCOURAGEMENT

(Trenton Courier Advocate)

There as a time when a man thought it wise to build up an estate for those who came after him. But not now. And the government tax-collectors are seeing to that. Today a man with ten or fifteen thousand dollars at his command would not think of retiring because he knows blame well that he couldn't secure enough interest on his money, no matter how wisely invested it was, to keep the roof over his head. Five and six per cent. interest in practically a thing of the past and mortgages are a drug on the market.

And what's a man to do. About all he can do is to put away sufficient for his dependents that they may live without financial worry and to spend the rest as fast as he can get it. In other words, live while you live for you'll be a long time dead, for if you leave a big estate government investigators will swoop down on your wife and family and when they get through with their snooping the family will be lucky if there's enough left to buy a headstone with the simple word, "Father" on it.

The middle-aged man has something to worry about in this connection. After years of striving and saving and doing without, he finds himself in a rather enviable position; a trip to another world staring him in the face; and the worry that what he has left his folks may not be in their keeping very long.

TENANTS AS VOTERS

(Smiths Falls Record-News)

Is the time rapidly approaching when tenants will not be permitted to vote at municipal elections? This question came to our mind after reading a report of a meeting of the Ontario Property Owners' Association, held recently in Toronto, at which the following resolution was passed: "that no persons should be entitled to a vote in municipal affairs who do not pay municipal taxes." This question has been kept to the fore for years, by the taxpayers whose claim has been as the taxpayers "pay the shot, they alone should have the say." Before such restricted voting should be adopted, every angle on the matetr needs careful consideration. At the present time a tenant may qualify for municipal office if he resides in a house with an assessed value of $300. This being the case why choke off a tenant from voting in municipal elections. As it is now he cannot vote on money bylaws. If it were decided to allow only taxpayers to vote in municipal affairs, what about provincial and federal government elections. The only qualifications one needs to be permitted to vote in the latter, is to be 21 years of age—yet the taxpayers are those who pay the government's expenses. The time is not yet ripe in Canada to pass legislation permitting taxpayers and property owners as the only persons eligible to vote in all municipal affairs.

THREE GREEN MICE

(Chicago Daily News)

Make way for the aerial soldier son of Mussolini! On their propaganda and experimental flight to Rio de Janiero, three planes of his squadron came down, the other day in French West Africa. Out from these flying dragons, quaintly named "Green Mice," strode young Bruno—who recently wrote of war as "the quintessence of beauty"—and Major Moscatelli, the starry-eyed lad's companion in the Spanish civil war.

As these tender-hearted knights of the air carry the sweet story of Fascism to Brazil, surely the voice of the Atlantic wnid will intone to the music of the motors and ring a new refrain upon the old nursery rhyme:

Three green mice, see how they flew;
they hymned the beauty of shot and shell as Ethiopia's funeral knell, while men gushed blood and starkly fell—
three green mice.

Three green mice, see how they flew;
they left a trail of death in Spain, where children joined the piteous slain. Let's hope they never go back again—three green mice.

Three green mice, see how they fly;
to spread the tidings in Brazil, how brave it is to maim and kill. How soon the world will have its fill of three green mice!

The Poet's Corner

RESURRECTION FLOWERS

Can our faith be less
Than the blue wind-flowers,
Surviving the caprice
Of mountain's frost and showers?

And through the earth's cold crust,
The snow-drop lifts its head,
Its fragile pendant bells,
Lie in an icy bed.

Thus resurrection comes
To hearts both cold and bare,
And flowers of hope appear,
Of beauty rich and rare.

—Dorothy Sproule.

THE LOVELINESS OF LIFE

Nature repeats her miracle
For every little flower;
Down in their dark retreat
They hear the voice of Power:

"Come! Tarry not! Appear!
Be not content beneath the clod,
Your beauty is so dear
The flowers understand
To the great heart of God."
The gentle Spring's command.

I, too, may learn the secret, as a gleam
I catch, some day,—somewhere,—
I shall realize my dream
In a Spring forever fair.

—Dorothy Sproule.

EASTER LILIES

What heart can carry doubt when these appear
Year after year
Cleaving their sure way through reluctant sod
To point to God;
Climbing the ladders of the air to show
The way to go?
Rising in glory, slim and straight and white
Out of the night.
Writing the letters of a holy name
In living flame.
Here at an altar, there at a chancel's rim,
Speaking of Him.

Speaking of One who cleft the earth, as they
Cleave it today.
Rising, as they have risen, pure and white
Out of the night.
These for remembrance—lilies blooming yet.
Lest we forget.

—Grace Noll Crowell.

THE ROBINS

In a high-up crotch of a maple tree,
That stands on our front lawn,
There Mrs. Robin worked all day
From early, early dawn
To build her summer home again
Of bits of rag and strings
And yarn and old dried grass and leaves
And other oddest things.

I watched her weave and lace that stuff,
And wondered how 'twould stay,
When she flew off, then rushed right back,
Beak filled with moistened clay;
And then she added bit by bit,
So quietly and still,
And carefully she sculped it all
With unexpected skill.

She'd turn and turn her round red breast
And flex the gathered mass
Of rags and string and softened clay,
And yarn and old dried grass,
Until the house was cupped inside
With true precision's care,
So even, smooth and springy soft,
Like some upholstered chair.

Now Mrs. Robin sits and broods
On four blue eggs she's laid,
While Mr. Robin in the tree,
Sings her a serenade;
And soon four little Robinettes
Will fill that bird-built bowl,
And when they've fledged will fly away
To seek their own life's goal.

Then wife and hubby Robin will
Go forth in earnest quest,
To find another spot, where she
Will build a new home-nest.

—Ralph Gordon.

NEXT WEEK AT THE

CAMEO THEATRE, Morrisburg

Shows Every Evening at 7.15 and 9.00 o'clock. Matinee Daily at 2.30 p.m.

Monday, Tuesday and Wednesday

The Comedy of the year that has been breaking records everywhere!

IRENE DUNN and CARY GRANT

—in—

"The Awful Truth"

DO NOT MISS THIS GREAT PICTURE

Thursday, Friday and Saturday

ANOTHER PICTURE YOU MUST SEE!

"The Road Back"

Mighty Successor to "ALL QUIET ON THE WESTERN FRONT."

With an All-Star Cast Including

JOHN KING, RICHARD CROMWELL, ANDY DEVINE
SLIM SUMMERVILLE and BARBARA READ

THIS FRIDAY & SATURDAY

RON. COLEMAN & MADELEINE CARROLL in "THE PRISONER OF ZENDA."

CARNEGIE'S EIGHT RULES

Dale Carnegie, whose book on "How to Win Friends and Influence People" has focussed attention on what he has to say, has penned an interesting article entitled "Grab Your Bootstraps." Therein he gives eight rules which he claims will help to get rid of some of the imaginary fears that are retarding at present. Probably we can all benefit by following the advice handed out in at least some of the rules. They are as follows:

1. Analyze your fears. When you realize the basis of your fear you will be on the way to conquering it.
2. Determine what your next step will be. A soldier who knows where his second line of trenches is—is not defeated.
3. When your friends talk discouragement, talk encouragement.
4. Determine how much of your thinking is directed toward solving your problem and how much is going over and over the same thing.
5. Act as if you were not afraid.
6. Don't think about your troubles at night.
7. Keep physically fit. The more discouraged you are the more golf you should play.
8. Remember the present recession will pass. Others always have. If carried out these rules are guaranteed by Carnegie to cure all ailments.

IF THEY WERE HERE TODAY

Nero would learn the cornet instead of the fiddle. And he'd have his own orchestra.

Horatius would become a traffic cop, and hold up traffic on a bridge with a red light instead of a sword and shield.

John Hancock would be a fountain pen salesman.

Caesar would be writing his commentaries for the newspapers.

Diogenes would be a flashlight manufacturer.

Damon and Pythias would be doing their act every night on the radio.

FOR SALE OR RENT

The residence of the late Mrs. Sarah Annable, located on Main St., East, Winchester. Possession on May 1st. Reference and security must be furnished. Apply to Archie Gillies,
48-50p. R. R. 1, Finch.

BABY CHICKS

Leghorns, 8c; Rocks and Reds, 9c; our Chicks grow faster, bigger, make better pullet-layers. Healthy, hardy, blood-tested. Write for circular.
Cornwall Chick Hatchery,
43-50p. Cornwall, Ont.

HORSES FOR SALE

McIntosh's Sale and Exchange Stables, Telephone 610 r 4; P. O. Box 27,
F. R. McIntosh, Prop.,
46tfc. Winchester Springs.



THE ROYAL BANK OF CANADA

WINCHESTER BRANCH - - W. A. ROWAT, Manager.



The ideal breakfast drink or before dinner aperitif. Made by the exclusive "Gentle Press" method—there's extra flavor and extra quality in Libby's Tomato Juice.

T.J.1

ALL-WHEAT FLAKES with BOWL FREE, 2 Pkgs. For 25c

TOMATO KETCHUP, per gallon 69c

KRAFT DINNER 21c

HARRY HORNE'S PUDDING POWDER 3 Pkgs. For 25c

C. E. CROSS

Orders Promptly Delivered

TELEPHONE 72 - - WINCHESTER

RED SEAL BABY CHICKS

RED SEAL means Baby Chicks, the progeny of Registered and Pedigreed males and females, the highest certificate of egg production and health in Canada. White Leghorns, 8c; Barred Rocks, 9; other Breeds, 10c.

Goddard Chick Hatcheries,
44-51p. Britannia Heights, Ont.

BABY CHICKS

Hardy liveable chicks from highly bred bloodtested hens, sired by 250-300 males. They will make extra profit for you. Mixed or sexed chicks. Also six-week old pullets. Write for catalog and free calendar. Big Rock Farm,
43-50p. Mille Roches.

Have That Car Insured

Each year has shown increases in motor accidents, therefore you should protect your home from being seized to pay judgments against you for injury, death or property damage, caused by your automobile.

Ask about our special rates on cars used for pleasure only.

E. R. SUMMERS,

Phone 618 r 2, Winchester.

P.S.—Every Class of Insurance Written.

BETTER VISION, GREATER SAFETY

No other single cause of Safe Automobile driving is greater than that of being able to see correctly. It also means quick co-ordination of eye and brain.

If in doubt as to your eyesight, an eye test will make clear.

GEO. J. HUNT,

Registered Optometrist

OFFICE IN REXALL DRUG STORE

CHESTERVILLE - - ONTARIO

Residence Telephone No. 10-W.

Evenings By Appointment

CASS BRIDGE

Cass Bridge held their factory meeting on Tuesday evening last. It will open on April 13th. Mr. Thos. Johnston and Mr. Ford Baker are salesmen, and Bert Link is secretary-treasurer.

Mrs. Herbert Parsons and baby, Gail, returned to her home in Sundridge, Ont., after spending the past three weeks with her mother, Mrs. G. H. Summers, and Laurie.

Mr. and Mrs. Kenneth Cinnamon, Gordon and Doris, had tea at her parental home on Thursday.

Mr. and Mrs. Edward Garman visited Mr. and Mrs. Gordon Baldwin on Thursday.

Mr. and Mrs. Thos. Johnston and Walter spent last Sunday with Mr. and Mrs. Ray Brown.

Mr. Dan Johnston spent a few days with Mr. and Mrs. Kenneth Cinnamon last week.

Mr. and Mrs. Frank Hogaboam entertained their neighbors and friends to a euchre and dance Wednesday night last in Town hall at Winchester.

Mr. and Mrs. Willie Clark and children spent Tuesday afternoon with Mr. and Mrs. T. J. Johnston.

Mr. and Mrs. Thos. Johnston had tea with Mr. and Mrs. J. R. Johnston on Thursday.

Mr. and Mrs. Thos. McOuatt spent a couple of days in Iroquois the guest of her sister, Mrs. Will Errington.

Mr. and Mrs. Donald Kenney spent Thursday in Ottawa.

Mr. and Mrs. Gordon Baldwin spent a day recently in Ottawa.

Mrs. Mae Allison was visiting in Winchester on Wednesday last.

Mr. and Mrs. Bernice Casselman visited Mr. and Mrs. Jack McDiarmid last Sunday.

Mr. and Mrs. Frank Hogaboam, Mr. and Mrs. James Johnston spent a few days in Montreal last week.

Mrs. Mae Allison visited Mrs. Ernest Munro on Tuesday.

Mrs. Kenneth Durant attended a quilting bee at the home of Mrs. Allan Summers at Winchester on Wednesday last.

We extend our sympathy to Mr. and Mrs. Byron Dawson in the loss of his aunt, Mrs. Henry Watson, of Mattawa, Ontario.

HYNDMAN'S

Mr. and Mrs. Wm. Bennett of Carleton Place, visited Mr. and Mrs. Roy McCarley one day this week.

Mrs. Hannah Burnie, of Ventnor, visited at the home of Mr. Sam Grant on Wednesday.

Mrs. Thomas Francis entertanied a number of ladies of the vicinity to a quilting party on Thursday.

Mrs. James Lattimore and Mrs. Bert Lattimore visited Mrs. Elgin Baker and Miss Gertrude Baker on Wednesday afternoon.

Mr. David Robinson returned to Spencerville on Wednesday after visiting his daughter and husband, Mr. and Mrs. Allan Grant, for the past week.

Mrs. John Burnie of Ventnor, visited Mrs. Lawrence Pelton on Tuesday.

Mrs. Thomas Francis and Mr. Ed. Francis had dinner with Mr. and Mrs. Eddy Hamilton of Glen Stewart, on Monday.

Mr. E. G. Bernard, Rawleigh dealer, of Kemptville, called on his customers through this vicinity on Thursday.

Mr. Alex Francis and Mr. L. Pelton spent Thursday in Ottawa.

Little Miss Lilah Hess of Pleasant Valley, is spending some time with her aunt, Mrs. Myron Beach.

Mr. and Mrs. Allan Grant and son, Gordon, visited Mr. and Mrs. Lyall Crowder of Pleasant Valley on Sunday.

Mr. and Mrs. John Francis and Winnie spent Saturday with Mr. and Mrs. Robt. Wallace of Pleasant Valley.

Mr. and Mrs. Howard Nesbitt spent Sunday afternoon with Mr. and Mrs. I. D. McCarley.

Mr. and Mrs. Sam Gilmer of VanAllen's Corners, spent Tuesday evening with Mr. and Mrs. J. Lattimore.

Miss Dorothy Levere, of Pleasant Valley, visited Mrs. Maria Farrell on Tuesday.

Mrs. Arnold Dulmage and son, Roy, is spending some time with her grandfather, Mr. I. D. McCarley, who is very poorly.

A number from here attended the dance at George Carson's on Monday night.

DISTRICT NEWS

MOUNTAIN

Mr. and Mrs. Garnet VanAllen and family of Kemptville, spent Tuesday evening with Mr. and Mrs. Sam Finlay.

Mr. and Mrs. Wesley Crowder and daughter, of VanCamp, spent Sunday afternoon with Mr. and Mrs. N. Crowder

Mrs. Fred Beckstead entertained a number of ladies at a quilting bee on Wednesday afternoon.

The Mountain Ever Ready Mission Band held an open Easter Meeting in the United Church, on Sunday morning, with Miss Helen Giles in charge. During the meeting Mrs. C. Robinson led in prayer, and the Scripture lesson Matt. 28:1-10, was read by Miss Laura Berry. Easter poems were read by Misses Helen Giles and Lois Wright. "The Old Rugged Cross" was sung as a solo by Miss Doreen Durant, followed by an Easter Story by Mrs. S. Simms; and a Temperance story by Doreen Durant. The meeting closed with a hymn and Mizpah Benediction.

Guests at the home of Miss Mabel Marquette on Wednesday evening, in honour of her birthday, were: Mr. and Mrs. Arthur Williams, Mr. and Mrs. Harry Williams, of Vancamp, and Mr. and Mrs. Harold Greer, of Chesterville.

Mr. and Mrs. Wilfred Utman and Harold, of Ottawa, spent Saturday evening with Mr. and Mrs. Fred Beckstead.

We are sorry to learn that Mr. and Mrs. N. Crowder and family are leaving their old home and friends here. We wish them every success in their new home.

Farewell Party Held For Mr. and Mrs. Nathaniel Crowder.

On Monday evening, April 11th, members of the community assembled together in the I. O. O. F. Hall, to bid Mr. and Mrs. N. Crowder and family farewell upon the leaving of their old home and neighbors, and to wish them every success and happiness in their new home.

The first part of the evening was spent in playing games, under the leadership of Mrs. Allen VanAllen and Miss Violet VanAllen.

Mr. Ezra Bryan then called Mr. and Mrs. Crowder and family to the front of the hall, and the following address was read by Mr. H. C. Fader:

Mr. and Mrs. Nathaniel Crowder and Family:

Esteemed Friends:—

It is with sincere regret that we, your customers, friends and neighbors, have been informed recently that you have disposed of your business and intend to move to a new home. We appreciate your services in the community, as a member of the Park Directorate and also of the Public School Trustee Board. We recognize the co-operation of the virtuous woman, 'whose price' wise Solomon declared to be, "far above rubies." Your team work in rearing the family has been demonstrated in the chumminess that exists among the different members. Through the activities in this neighborhood you have built up and enjoyed a good reputation which we hope and pray you will continue to crystallize into character, firmly built on Christian principles.

In memory of our close associations and as a token of our kind regards we ask you:—

Mr. and Mrs. Crowder, to accept these chairs and end table.

Nelda, to accept this toilet set with accompanying letter from the Mission Band, and also this silver cheese and cracker dish, the gift and reminder of your schoolmates of S. S. No. 22.

Lorne, to accept this Bible with what is inscribed on its fly leaf.

Lloyd, to accept this Bible with its inscription, reminding you of youthful associations.

Leonard, to accept this Bible, which will call to mind the Tuxis group and S. S. class.

Milton, to accept this guide to youthful feet as you continue in the spirit of the groups of which you have been a member.

Signed on behalf of the Neighborhood, Broder Workman; M. M. C. Park. H. C. Fader, Secretary; Trustee Board of S. S. No. 22, Harold Clark, Secretary; Women's Association, Mrs. L. B. Giles, Secretary; Mission Band, Aileen Cheney, Secretary; Sunday School, Violet VanAllen, Secretary; Tuxis Group, Whitman Wright, Pretor.

The presentations were made by the following:—To Mr. and Mrs. N. Crowder, by Messrs. Wm. Clarke, Edwin Loftus and Henry Tracey; to Nelda, by Miss Helen Giles on behalf of the Mountain Ever Ready Mission Band, and by Miss Aileen Cheney on behalf of the Public School Pupils; to Lorne, by Mr. Lloyd Cameron; to Lloyd, by Mr. Carl Bryan; to Leonard, by Mr. Whitman Wright; to Milton, by Mrs. Oscar Milne.

Mr. Crowder, with a few well chosen words, thanked all friends, neighbors for kind wishes and beautiful gifts, after which all joined in singing "For They Are Jolly Good Fellows," accompanied by Miss Olive Park at the piano.

The large number gathered there testified to the high esteem in which Mr. and Mrs. Crowder and family are held.

A social hour was then spent together, after which all formed a circle and joined hands while singing "Auld Lang Syne."

SOUTH MOUNTAIN

Miss Moren, R. N., of Ottawa, was nursing Mrs. Edwin Gilroy last week.

Born to Mr. and Mrs. Donald Sullivan at the Civic Hospital, Ottawa, on Sunday, April 3rd, a daughter.

Born to Mr. and Mrs. Roy Robinson (nee Lula McIntosh), a daughter.

Mr. and Mrs. John Cameron, Mrs. M. Moore and Mr. Rannell Cameron visited Mr. Duncan Monroe at the Sanatorium, Cornwall, on Thursday.

Mr. Wilburn Coons and mother and little Douglas Coons, of Winchester, were recent guests of Mr. and Mrs. Lorne Boyd.

Mr. and Mrs. John Guy, of Inkerman, visited Mr. and Mrs. Chas. Armstrong one day last week.

Mrs. M. Moore was a guest Wednesday of Mrs. Frank Berry.

Mrs. Chris Forrester and John spent Thursday with her parents, Mr. and Mrs. Avner Collison.

Mr. Frank Gilroy arrived home on Wednesday from Calgary to be with his mother, Mrs. Edwin Gilroy, who was seriously ill and has since passed away.

Mr. A. Fawcett and Miss Nora of Inkerman, were recent visitors of Mr. and Mrs. Chas. Armstrong.

Mr. O. A. Barkley and Robert Armstrong were in Ottawa on Saturday.

Miss Lula Mulholland visited Mr. and Mrs. Howard Fader of Mountain Station over the week-end.

Mr. and Mrs. Fred Holmes and two children of Winchester, visited Mr. and Mrs. C. E. Murdock on Sunday.

Mr. and Mrs. Chas. Armstrong and Mrs. Lorne Boyd took tea with Mrs. Hannah Jeffrey on Saturday.

Mr. and Mrs. Harry Murdock Sundayed with Mr. and Mrs. Joseph Lennox of Pleasant Valley.

Mr. Lorne Armstrong and Robert were up to Prescott on Sunday.

Mr. Ernest Boyd lost a valuable horse this week.

Late Mrs. Edwin Gilroy

On Friday morning, April 8th, the vicinity lost one of its most highly respected citizens in the person of Mrs. Edwin Gilroy, formerly Annie Stewart, at the age of 68 years, after several weeks' illness. Deceased was a devout member of the United church and was always ready to assist in anything that was for the welfare of the community and will be sadly missed in the church as well as in the home.

She leaves to mourn her passing, her husband; two sons, Frank Gilroy of Calgary, and Arnold, at home; one daughter, Alta, at home; also one grandson, Carl Gilroy, at home.

The service was conducted from her late home to the United church, Rev. W. R. Johnston, her pastor, delivering the message, with Mrs. Lorne Armstrong at the organ. A large number of friends and neighbors attended. The floral offerings were many and beautiful, showing the esteem in which deceased was held. Burial took place in the Union cemetery. To the bereaved family we extend our sincere sympathy.

PLEASANT VALLEY

Mr. Clarence Gilmer of Ottawa, and Miss Lilah Bell and Mr. Lloyd Gilmer spent Monday at Prescott.

Mr. Alex Millar is confined with the mumps at the home of Mr. Sam H. Hamilton.

Mrs. Robert Corker invited a number of ladies to a bee on Thursday.

Mrs. Mary Gilmer and Lillian spent a few days with Mr. and Mrs. John McGowan, of Brinston.

Mr. and Mrs. Sam R. Hamilton and Enid visited Ventnor and Hyndman friends on Wednesday.

This community extends its sympathy to Mr. and Mrs. Wm. Bolton of Heckston, in the loss of their home by fire. Mrs. Bolton was formerly Pearl Gilmer of this place.

Mr. and Mrs. David F. Gilmer and Joyce spent Wednesday at her mother's Mrs. Jeffrey's, of South Mountain.

Miss Irene Gilmer spent Tuesday with her sister, Mrs. Ken. Hunter.

Miss Lilah Bell has secured a position at Prescott. We wish her every success.

Mr. and Mrs. Royal Frooms and Mrs. Arnold Pitt of Shanly, spent a day recently with Mr. and Mrs. Gordon Gilmer.

Mr. and Mrs. Earl Gilmer spent Sunday at Mr. and Mrs. A. Bates' of Hallville.

Mr. and Mrs. E. McIntyre spent Sunday with Mr. and Mrs. Hilliard Gilmer.

Mr. and Mrs. David F. Gilmer took tea on Sunday evening at the home of Mr. and Mrs. Charlie Armstrong's of South Mountain.

The Y. P. Society enjoyed a taffy party at the home of Miss Irene and Mr. Dwight Gilmer's on Friday evening.

GLEN STEWART

Mr. Jack Johnston, Mr. and Mrs. Theadore Thompson attended the funeral on Friday of the latter's uncle, the late Miles Thompson, of Winchester.

Mr. Dan Slater, of South Mountain, spent Thursday with Mr. and Mrs. J. C. Adams.

Mrs. M. R. Swerdfeger spent Friday afternoon at Winchester.

Miss Velma Bell, of Prescott, and Mr. Keith Fisher spent Sunday at the Lennox home.

Mr. Jack Johnston and Mr. Thomas Duncan made a business trip to Winchester, Morrisburg and Iroquois on Tuesday.

Mr. Basil Feader, Mr. and Mrs. Henry Boyd spent a day recently at Prescott.

Mr. Howard Wylie, of Toyes Hill, took tea on Wednesday evening with Mr. and Mrs. J. C. Adams.

Mr and Mrs. Russell Beggs of Mountain, spent last Sunday with Mr. and Mrs. Stewart Christie.

Mrs. Esrom Haines and son, Ward, of Hainsville, took tea on Sunday with Mr. and Mrs. J. C. Adams.

Mr. Jack Johnston spent Sunday with Mr. and Mrs. James Wright.

STRADER'S HILL

A large number of friends and neighbors gathered at the home of Mr. and Mrs. Acil Hanson on Tuesday evening, to welcome them to this community.

An address was read by Rev. Lacey of Brinston, and they were presented with two occasional rhairs. Mr. and Mrs. Hanson both replied in a very fitting manner. Lunch was served by the ladies.

Mr. and Mrs. Lonnie Foster spent Wednesday evening with Mr. and Mrs. Fred Beckstead.

Mrs. Blanche Hanson, Mrs. Cecil Hanson, Foster and Edward Hanson, Mrs. Mason Hanson and Ida, Mrs. Bernice Strader, Mrs. Alonzo Foster and Miss Alice Loucks were entertained at a quilting by Mrs. Wilbert Strader, on Thursday.

Mrs. Clifford Wylie and children of Toyes Hill, spent Wednesday at Mr. Herbert Hanson's.

Mrs. Wilfred Henophy and Miss Helen Becker of Williamsburg called at Mr. Wilbert Strader's on Thursday.

Mr. J. F. Casselman, Mr. Edwin Johnstone and Mrs. Guy Strader spent Friday in Brockville with friends.

Mrs. Blanche Hanson spent the weekend in Morrisburg.

Mr. and Mrs. Bert Shaver of Rowena, spent Sunday with Mr. and Mrs. Fred Beckstead.

Mr. and Mrs. Jacob Garlough and Mr. Wilbur Garlough of Williamsburg spent last Sunday with Mr. Henry A. Hanson.

SILVER CITY

Mrs. Lizzie Beggs spent one day last week visiting the Misses Mary and Eleanor Crowder and Mrs. Wm. Laplante.

Mrs. James Thompson visited Mr. and Mrs. Ken Thompson last week.

Mr. and Mrs. Harry Workman spent Thursday in Iroquois.

Mr. Duncan Simzer has been doing some painting and papering in this community.

Miss Hazel Kerr motored to Chesterville on Saturday to visit her parents, returning home on Tuesday.

Mr. and Mrs. Lytelle Crowder and family spent Sunday evening with Mr. and Mrs. Arlow Beggs.

Little Billie Ellis of Hallville, is spending a few days with his aunt, Mrs. Ray Francis.

Misses Addie, Freida and Alma Grant was an overnight guest of Mrs. Arlow Beggs.

Mr. Ed. Jackson spent Sunday evening with his parents, Mr. and Mrs. E. Jackson.

Mrs. George Carson and Dalton and Miss Gertie Kennedy spent one day last week with Mrs. Arlow Beggs.

MELVIN5

Mrs. H. Robinson spent last Tuesday at the home of her son, Mr. Dalton Robinson.

A number from the Settlement attended the funeral of the late Mrs. Thos. Wilson at the home of her daughter, Mrs. Roy Docksteader.

Mr. and Mrs. Dalton Robinson and family had tea at the home of Mr. and Mrs. H. Gibson on Sunday.

Mrs. H. Robinson spent Friday and Saturday with her daughter, Mrs. Wallace Cinnamon, of Cloverdale.

THE UNITED CHURCH

Snday morning's service was in keeping with Palm Sunday. Rev. W. S. Atchison read Matt. 21:5-17, calling attention to the place the children had in Palm Sunday and speaking to them on the blessedness of being needed in this world. From Luke 9:5 the compassion of Jesus for the multitude was shown, and how he tried to help them to decide to live for Him. Decision is the first step into the Kingdom. The hope of the world is that Christ be lifted up in the lives of His followers. There is the Palm Sunday religion and the religion of the consecrated heart. Opposition tests religion.

Sunday's music was of a high class. "Ride on in Majesty," from the canting, with Mr. G. F. Johnson at the ortata, "King of Glory," was given in excellent form by the choir in the morngan. Some favorite hymns were sung at the opening of the evening service and the anthem "Seek ye the Lord" was by special request sung by the choir, the leading solo part being taken by Mr. Fred Johnston.

The evening text was Matt. 16: 18, from which a challenging message was given by the pastor to the yound. He said, consecrated youth is the rock on which Christ will build his church today. The greatest privilege is to be known as a Christian. Young people need the Christian Church and the Church needs them. They were urged to come in the vigor of their youth to Jesus who is waiting for their decision.

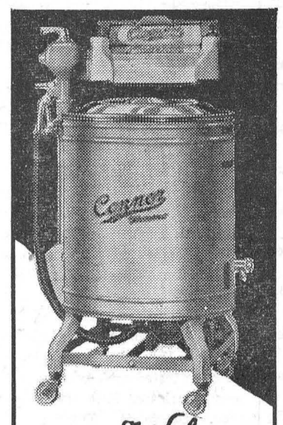

She'll Welcome a CONNOR

With a Connor "Thermo" Electric Washer and a Connor Ironer in the home the care of the laundry becomes a work of pleasure. The clothes are fresher and sweeter and they last longer--that is why home laundrying the Connor Way is so economical.

The Connor Thermo Washer and Ironer launders your clothes quickly and thoroughly, without labor and their rugged construction guarantees a lifetime of service. You'll save the price of your Connor every year you use them.



"Easy Payments Arranged"

CONNOR WASHERS MODELS FROM $79.50 UP

WALTER C. MacDONALD
Authorized Dealer
Telephone 109 - - Winchester



HUGH McMASTER, Dealer, Winchester, Ont.

"Picadilly Theatre"

WILLIAMSBURG, ONT.

Monday & Tuesday, April 18 and 19
Wednesday & Thursday, April 20 & 21

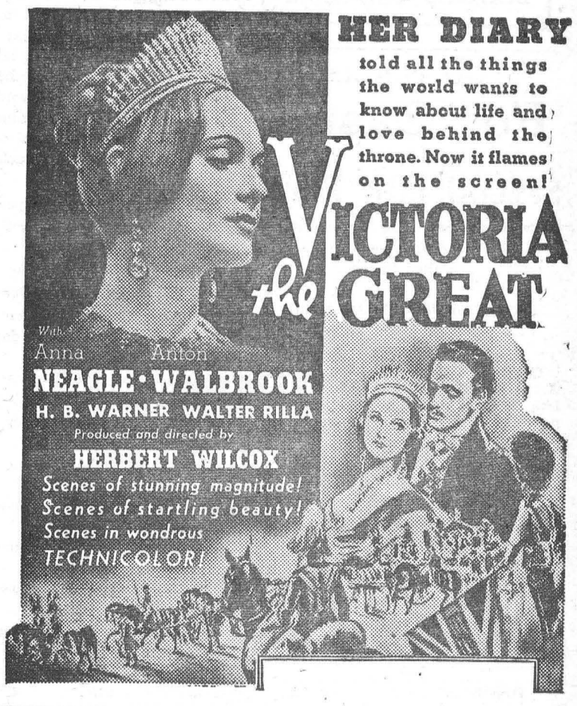

Friday and Saturday, April 22 and 23



also "WILD HORSE RODEO"

THIS FRIDAY & SATURDAY

DARING DRAMA, TINGLING TUNES, ROLLICKING ROMANCE WHEN GENE AND HIS GANG RULE THE WEST!

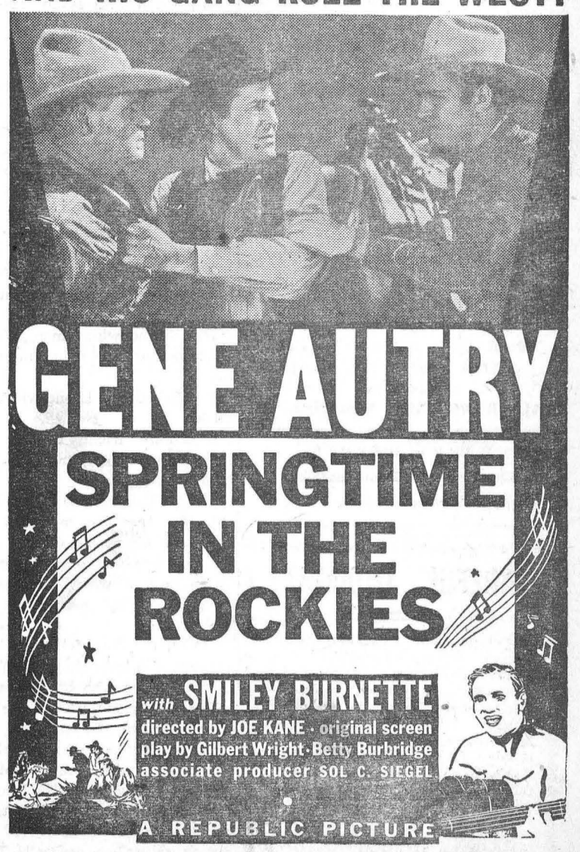

also "LET'S GET MARRIED"

LISTEN... on Friday Night
"CANADA-1938"
IMPERIAL TOBACCO'S INSPIRING PROGRAM
FRIDAY 10 p.m. E.S.T.
STATIONS CBO - CBM

"GO PLACES"
For Easter
SPECIAL LOW FARES
Between all points in Canada and to certain destinations in the United States

FARE AND ONE-QUARTER
for the round trip

Tickets good going any time Thursday, April 14th, until 2.00 p. m. Monday, April 18th, 1938. Return Limit to leave destination not later than midnight Tuesday, April 19th, 1938.

MINIMUM SPECIAL FARE—25c

Take advantage of this long week-end for a visit home or away with friends

For fares and information ask any Railway Ticket Agent.
CANADIAN PACIFIC

HENDERSON LODGE, NO. 383,
A. F. & A. M., WINCHESTER
Meets on Second Friday of each month in Sweet's Block, at 8 o'clock.
Visiting Brethren always welcome.
W. J. Stewart, W. M. W. A. Rowat, Sec.

GOWLING BUSINESS COLLEGE
A Good School
38 Bank Street, OTTAWA.
The only business school in this district that measures up to the standard set by the Business Educators' Association of Canada—the highest in the Dominion. .. Enter any time. Individual instruction.
W. E. GOWLING, PRESIDENT.
H. W. BRAITHWAITE, Principal.

NOTICE TO CAR OWNERS!

We have installed an up-to-date glass cutting and grinding machine and will be able to give you a good job at a moderate price. Also Vulcanizing and Auto Electrical Work. New and Used Batteries for sale. New and Used Tires for sale.

Clarence Deeks,
23tfc Main Street.

ROSS MORROW, Auctioneer.
For the Counties of Dundas, Stormont Glengarry, Carleton and Russell.
Sales of all kinds handled.
Tel. 603 r 31 Winchester Springs

J. E. JOHNSTON
FUNERAL DIRECTOR & EMBALMER
Phone Metcalfe Rural 47 r 32
Day and Night
KENMORE - - ONTARIO

ALEX W. DAVIDSON
Watch and Clock Repairs
Workmanship Guaranteed at Moderate Prices.
Winchester Springs, Ont.
51-6 mos.

INSURANCE
FIRE, HAIL, ACCIDENT, LIVE STOCK AND AUTOMOBILE
Apply to
WALTER MOFFATT, Winchester, Ont

HARRY HARPER
Electrical and Radio Service.
Winchester, Ont.

CAREFUL THOUGHT!

Due to the tremendous strain caused by sudden bereavement, careful thinking is hindered by increased responsibilities. Because decisions must be made quickly, it is imperative that you have the valuable assistance of a reliable funeral director. We are trying to serve this community as faithfully as we can.

LORNE ARMSTRONG
Funeral Director and Furniture Dealer. Phone 34
SOUTH MOUNTAIN, ONT.

Examination Blunders Create Comedy Gags

(The Amerian Weekly)

Some of the funniest comedy in the world is occasionally found in the mistakes that crop up in examination papers of school children and even college students. The lives of teachers are often brightened by the amusing answers that come when a child mistakes one word for another that sounds like it and turns out a gem that would be worth money to a radio gag man. Funny answers crop up when the student hasn't any idea what the word in question means, but makes a brave effort to figure it out by thinking of some other word that sounds very much like the unknown one.

Taxes are things what people won't pay. They are used to keep the roads nice.

Milk is very good for babies. It keeps them quiet while mother has a gossip.

The Artic Circle is the circle in the Artic region where it is day all day long.

A stethoscope is a spy-glass for looking into people's chests with your ears.

Paraffin is the next order of angels above seraphims.

A mosquito is the child of black and white parents.

Mussolini is a sort of material used for ladies' stockings.

A pedestrian is one of those people motorists run over.

The Gorgons looked like women—only more terrible.

The functions of the stomach is to hold up the petticoat.

Immortality is running away with another man's wife.

The cold at the North Pole is so great that the towns there are not inhabited.

Ambiguous means having two wives and not being able to get rid of them.

An optimist is a man who looks after your eyes, a pessimist looks after your feet.

Explain the phrase "missing the mark." This means a woman who hasn't got a man.

The lifeboat is wonderfully constructed so that it can carry more than it can hold.

Mars is a star so far off that it would take a million years to walk there in an express train.

What is the difference beween a window and a widow? You can see hrough a window.

When Englishmen on one side fight Englishmen on the other it is called a General Election.

Shakespeare was a very polite man. He often said "Go to," but he never finished the sentence.

Babies have very little clothes when they are born. Some are fed by the bottle, others by the chest.

Oliver Cromwell had an iron will and large red nose, but underneath were deep religious feelings.

Liberty of conscience means being able to do wrong without bothering about it afterward.

Rhubarb is a kind of celery gone bloodshot.

The feminine of bachelor is lady-in-waiting.

The populaion of London is a bit too thick.

The inhabitants of Paris are called Parisites.

Doctors say that fatal diseases are the worst.

A polygon with seven sides is called a hooligan.

A grass widow is the wife of a dead vegetarian.

What was Adam's punishment? He was to keep Eve.

My father has been decapitated for a number of years.

The opposite of an upright man is a downright. A is an upright idiot but B is a downright idiot.

Milk is chiefly bought in tins but it also grows in cocoanuts and goats.

When is the best time for picking apples? On Sunday afternoon when the folks are in church.

Who is the wisest man in the Bible? Paul, because he didn't marry. Father says so.

A quack doctor is one who looks after ducks.

A sincere friend is one who says nasty things to your face, instead of behind your back.

Money is useful and also it is not useful. If a man has money it is useful, but if he has no money it is not useful.

Germs are sort of small insects that swim in you when they can get in. Some are called measles but you can't see them.

Correct the following sentence: "It was me who broke the window." "It wasn't me who broke the window."

The Irish manyfacksure the following, namely, linen, bacen, shop eggs and whiskey. The Irish are nearly as fond of bacen as they are of potatoes, and as for whiskey, the Irish love it.

When a baron wanted to get his daughter married he gave a bag of money with her as well. The bridegroom took both the money and the girl. This was a relief. The money was a kind of bait therefore it was called an aid.

HINTS FOR THE FARMER

WRONG FERTILIZERS

The 1938 recommendations of the Advisory Board for Ontario are available in pamphlet form to any farmer who applies for his copy to the Ontario Department of Agriculture, Toronto. Those who follow these recommendations will be spending their money for fertilizers to good advantage. Modern knowledge of fertilizers and their uses proves which to use and how they should be applied for best results and at lowest cost. There are many kinds and analysis of fertilizers in the market and their wise selection means profit and their unwise selection loss and disappointment.

Fertilizers for each class of crop are specified in the recommendations. Most garden crops for example require fertilizer of different analyses than for most farm crops. Likewise feritlizers for orchards are different than for any other crps. Then, too, materials such as superphosphate, nitrate of soda, etc. have special and limited uses. These and many other points regarding suitable ferilizers for different crops and soils are explained in the recommendations. Farmers should be cautious of buying fertilizer other than recommended by the Board. Clever advertising and enticing claims have brought loss to many a buyer. This should be prevented by following the recommendations of the Ontario Fertilizer Board.

T. B. TESTING OF CATTLE

"The success or failure of our cattle business will be directly proportional to our ability to maintain and develop our present export market—Great Britain and the United States," declared L. E. O'Neill, director of the Live Stock Branch, Ontario Department of Agriculture, in discussing the cattle situation in Ontario.

"With the efforts we are making to improve the health status of Ontario cattle and eradicate bovine tuberculosis, it is evident that within a short period of time, the whole Province of Ontario will be a restricted area," continued Mr. O'Neill. "Would it not be good business for Western farmers to put their cattle on a status so that they can freely supply without hindrance the feeder market in Ontario and the feeder market in United States where the cattle are all tested?"

Mr. O'Neill pointed out that Great Britain was fully conscious of the terriffic toll T. B. was taking of British cattle. The British government was spending the tremendous sum of three million dollars a year to stamp out bovine tuberculosis in Old Country cattle. It was expected 40 per cent. would react to the test.

"Therefore is it not reasonable to suppose that in this cleanup there will be an enlarged market for Canadian dairy cows," asked Mr. O'Neill. "And we should be in a position to supply this market when it develops. This means that we will have to clean house ourselves."

"Our other big market is United States. With practically all the States already tested for T. B., and with the state and federal regulations becoming more stringent, we must keep pace with country that takes our greatest surplus of cattle."

Discussing the progress of T. B. testing in Ontario, Mr. O'Neil stated the following 15 counties and four districts had been tested and were now T. B. free areas: Carleton, Prescott, Russell, Glengarry, Stormont, Dundas, Grenville, Leeds, Prince Edward, Durham, Northumberland, Ontario, York, Peel, Halton, Manitoulin Island, Kenora, Thunder Bay and Timiskaming.

Counties where farmers have signed up for cattle tests and are now awaiting action by Federal government veterinarians, are Lanark, Peterboroguh, Victoria, Simcoe, Grey, Lincoln and Rainy River. Lennox and Addington have already filed a petition for all territory south of Highway No. 7, which takes in most of the cattle district.

In addition, the townships of Mara and Rama in Ontario county, which were not tested when the balance of that county was gazetted, have now filed a petition asking their cattle tested when work is being done in Victoria county.

Counties where work is actively progressing and where the value of T. B. testing for the entire area is being explained to all the farmers, include Oxford, Hastings, Wentorth, Welland, Haldimand, Norfolk, Elgin, Middlesex, Waterloo, Brant, Dufferin, Bruce and Essex.

Two counties where work will be under way in the near future are Fontenac and Perth. There has been no activity as yet outside a few educational meetings in the counties of Wellington, Huron, Lambton, Kent and Renfrew.

KEMPTVILLE SHORT COURSE

Forty-three young farmers from every county in Eastern Ontairo attended the short course in the Agricultural School at Kemptville. It was the largest class in the history of the institution, with an increase of thirteen over last year, Principal James C. Shearer states.

Sixteen youths attended as a result of short course scholarships. The Ottawa Kiwanis Club, sponsor of the Carleton County Grain Club for Junior Farmers, sent two boys to the course; two boys from Osnabruck Junior Farmers' Association, West Stormont; four Locheil junior farmers and eight from Renfrew County Junior Farmers' clubs were also in attendance on scholarships.

Kemptville features but two branches of agriculture each year in their short courses. This year the first week was devoted entirely to live stock and the second week to field crops, with the Kemptville staff of capable lecturers augmented by experts from the Ontario and Federal Departments of Agriculture. Next year marketing and veterinary science will hold sway the first week with soils and fertilizers holding the boards for the balance of the course.

E. B. McMillan, Chesterville, Dundas County, won the prize donated by the Central Canada Exhibition for the boy making most progress during the live stock course, while Thomas Robertson, Britannia Bay, Carleton County, won a similar prize in field crop work.

The live stock course comprised the slaughtering and cutting up of market lambs; sterility clinics; absortion and mastitis testing; dehorning, registration, breeding, feeding, care and management and judging practice.

Field crop work included seed cleaning, weeds and control, latest cultural methods for weeds; farm machinery, marketing of cash crops in Ottawa Valley, culture of all field crops.

City Safest Place In Which to Live

Before the days of modern sanitation the cities had about double the death-rates of the country. Nowadays the larger cities are much safer places to live in than the country. The country district is the weakest link in the sanitary chain.

The reasons for this is that in country areas the communicable diseases are less well controlled; the milk supplies are not pasteurized thus affording opportunity for the spread of tuberculosis, undulant fever, septic sore throat, infantile diarrhoea and a host of milk-borne affections; the country water-supplies are not protected to the degree they are in cities; relatively small sums are spent on disease prevention, there are inadequate health organizaiton, great distances and imperfect education.

Great cities have correspondingly well-equipped health services, including public health laboratories, medical school inspection, clinics for mothers and babies, a well-trained nurse service and a budget which, while never quite adequate, is usually one of reasonable proportions. City health departments invariably have the support of press and public for the latter have learned by experience that an alert Medical Officer of Health and Board of Health are able to prevent the entrance and inroads of disease. That this is true one need but call to mind that such affetions as typhoid fever, the autumn scourge of cities, is now so rare that teachers in hospitals find it difficult to secure examples of the disease to show their classes of medical students. Many cities from year to year are not only free of deaths from diphtheria, but are absolutely without any cases of a disease what 40 years ago killed 30 to 40 per cent. of those attacked. The summer diarrhoeas of children have disappeared from well- managed cities; where as in most cities all the milk is pasteurized, crippling from bovine tuberculosis is never seen among the children.

Public opinion is a powerful check upon evils of all kinds. The absence of a strong press in the rural communities is in contrast with power of this agency in large cities. Almost invariably the press is behind movements designed to improve the health of the people. It is true that certain sections of the press may from time to time be gulled by the professions of the clever charlatan. Usually, however, the newspaper is properly the backer of the intelligent, well-qualified city health officer.

The rural health officer receives little backing either from the medical profession or the public. The latter are frankly critical of the man whose chief duty they think, is to placard their houses if there is a case of scarlet fever. Councils provide no budget; the medical officer, no matter how well qualified, has little encouragement. Any effort he puts forward is liable to incommode someone and may produce a demand for his resignation.

One cannot expect much improvement in rural health until the country's health affairs are re-organized. This piece of administration is, like all Canadian administration, suffering from an excess of government. What politician will rise to the occasion?

Court Summons Ends Gush of Love Letters

A marathon of unrequited love, punctuated by 11,000 love letters, was gently but firmly ended by a Brooklyn magistrate Saturday.

Four years ago, according to the court testimony, David Brother, 24, a bookkeeper, sat down at a desk next to Dorothy Hochman, 24, took one look at her, and—

Wrote her a letter. "I love you," he said. She said nothing.

Wrote her again. "I worship you," he said. She said nothing.

He wrote her again. "I adore you," he said. She said nothing.

That went on for thousands of letters. Finally she got a summons against him.

"Received summons" he telegraphed in reply. "I love you."

Clutchng 600 of the 11,000 epistles as evidence, she brought him to court on a disorderly conduct charge.

Magistrate Jacob Eilperin talked to Brother a while, Brother agreed to stop writing, and the complaint was dismissed.

The coutship, they agreed, was beginning to look a bit futile.

THOSE SONG TITLES

The four-year-old lady was trying hard to remember the words to the tune she was humming. At last she called on mother.

"Mother, what is that song about the big flea?"

"The big flea?" asked the mother, puzzled.

"Yes; 'The Big Flea Will Get You."

"Oh, you mean, 'The Love Bug Will Get You If You Don't Watch Out?'"

"Yes, mother, that's it."

This might have been PREVENTED



...by a Telephone CALL

Neighbours could have saved this barn. But they did not know about the fire — there was no telephone to call them. No farmer should be without a telephone. One single fire would pay ten years' telephone cost for a whole county. Every farmer should consider at least the safety of his home, family and chattels. The telephone banishes isolation, calls aid whenever needed.

LOW RATES FOR FARM TELEPHONE SERVICE



THE MOST ADVANCED CAR IN THE WORLD

OWNERS KNOW THAT NOTHING ELSE CAN TAKE ITS PLACE>>>



Illustrated — 5-Passenger Sedan with trunk—Series 44-19.

No other car can MATCH THE VALUE

Only McLaughlin-Buick has all these advanced, proved features . . . DYNAFLASH Valve-in-Head Straight Eight Engine . . . TORQUE-FREE Springing . . . Tip-toe Hydraulic Brakes . . . Genuine Knee-Action . . . Unisteel Turret Top Bodies with Fisher No-Draft Ventilation . . . Safety Glass . . . Torque-Tube Drive and Sealed Chassis. Nation-wide Parts and Service organization always at your command, anywhere.

THE MAN who has driven McLaughlin-Buicks for five, six or seven years is "just a youngster" in the loyal family of McLaughlin-Buick owners. For almost everybody can name a friend, or relative, who has been buying these great cars for twice as long as that. We can tell you of motorists who have bought McLaughlin-Buicks again and again through nearly *thirty* years—a generation in their lives! Everybody who really knows the McLaughlin-Buick car knows nothing else can match the joy of owning it . . . And that's particularly true *this* year! For the 1938 McLaughlin-Buick is not only a bigger and smarter car than ever—it's the only car in the world with the brilliant-performing DYNAFLASH Engine, and ride-cushioning TORQUE-FREE Springing. Try them both, with a ride in the car we have waiting for you.

PRICED FROM $1278 (Series 44—Sport Coupe with Opera Seats) *Delivered at factory, Oshawa. Government taxes, license and freight additional. Easy payments on the General Motors Instalment Plan.*

M-128B

McLAUGHLIN Better Buy Buick

HART MELVIN, WINCHESTER, ONT.
Associate Dealers—Chas. McMillan, Chesterville; Ernest Trickey, Williamsburg; J. R. Bullis, Iroquois.

TUNE IN BEVERLEY BAXTER, M.P....Transatlantic Broadcast from London, England... Every Tuesday Evening Over Canadian Broadcasting Corporation Network.

PICOBAC
PIPE TOBACCO
FOR A MILD, COOL SMOKE

JAKE ROSS
All kinds Poultry wanted at all seasons. Wool wanted. I buy all kinds of Hides.
Phone 81. Winchester.

Now On Display

New Hart Parr 70 Tractor and other machinery. Why not support your local agent? He is the man that will give you service. Come in and talk it over.

Cockshutt and Frost & Wood Farm Machinery.

Walter C. MacDonald
PHONE 109 - - WINCHESTER

CANADIAN PACIFIC



Time Table

WEST-BOUND

From Montreal—at 1.15 a.m., daily, flag stop for Belleville and beyond to Toronto, Ont., Detroit, Mich., and Chicago, Ill.

From Montreal—at 11.48 a.m., daily except Sunday, stopping at intermediate stations to Toronto, Ont., and Hamilton, Ont. Parlor Car and Buffet Service.

From Montreal—at 7.00 p.m., daily except Sunday, stopping at intermediate stations to Smiths Falls, Ont., and Perth, Ont.

From Montreal—at10.34 a.m., on Sunday only. Stops at all intermediat stations to Smiths Falls.

EAST-BOUND

From Chicago, Ill.— at 5.43 a.m., daily, flag stop for Montreal and beyond.

From Perth, Ont.—at 8.41 a.m., daily except Sunday, stopping at intermediate stations to Montreal.

From Toronto, Ont.—at 4.34 p.m., daily except Sunday, stopping at intermediate stations to Montreal. Parlor Car and Buffet Service.

From Smiths Falls—at5.52 p.m., Sunday only. Stops at all intermediate stations to Montreal.

For further particulars, apply to O. L. Worthen, local agent. Telephone No. 5.

Auto Service!

Drop in and let us put your car in condition for Spring and Summer driving. We will use the proper grades of Transmission and Differential Oil to suit your car or truck. We will also grease it thoroughly, check your battery, tires and lights. All these are necessary for warm weather driving. Our charges are moderate and service superior.

For Better Motor Performance, Use Supertest Gasolines.

Included in our stock is a fine range of Bicycle Tires and Tubes.

AT OUR BOOTH!

A Full Line of all kinds of refreshments—Hot Dogs and Hamburgs.

TRY OUR SERVICE—WE WILL PLEASE YOU!

George Robinson
BLAIR'S SERVICE STATION
Phone 65, Winchester, Ont.

The M. F. Beach Co., Limited
Operating Continuously Since 1856.
Winchester - - Ontario.

MANUFACTURERS and DEALERS in all kinds of BUILDING MATERIAL.

HOUSE TRIM in Pine, Basswood, Oak, Gumwood, Walnut, B. C. Fir

End Matched OAK FLOORING, which makes a most desirable floor.

Specialties such as Modern Built-In KITCHEN CABINET OUTFITS, IRONING BOARD CABINETS, Etc.

SCREEN DOORS and WINDOWS—Screen in Galvanized and Copper Wire—rust proof.

If requiring FARM GATES you will find the best in our CANT SAG GATES at Reasonable Prices.

MILL FEED
A Full Line in Stock at Current Prices.

Start Your Chicks Right by Using PURINA CHICK STARTER, the Best on the market.

BEST GUESS WORTH ABOUT $75,000

Thoughts of Alaskans Turn to America's Greatest Sweepstake

It may be sometime yet before the ice breaks in the mighty Tanana river in Alaska, but the thoughts of thousands of northerners already are concentrated on a small metal tripod set midway between the shorelines at Nenana.

On the movement of that tripod, with the ice hinges what is probably America's greatest sweepstakes, with a prize of about $75,000.

The winner of the ice pool is the person guessing closest to the exact time the ice breaks and moves far enough downstream to stop a clock, connected to the iron tripod with wires.

The earliest that ice ever broke since the pool was started 21 years ago was in 1926, April 26, at 4.03 p.m. The latest was 1936, May 15 at 1.32 p.m. Last year it went out at 6.04 p,m., May 12.

The money in the pool has increased yearly, as interest in the event spread. Last year Mervin Anderson, Fairbanks bus driver, won $70,000, hitting the time to the minute. The sum may exceed $75,000 this time.

Guesses on the pool, a non-profit enterprise sponsored by the town of Nenama, are sold at $1 each. Under the rules all winners must have Alaska or Yukon territory addresses, but many guesses are sold in Canada and the United States through agents.

During the last few weeks, before there is any possibility of the Tanana ice going out, armed guards patrol the river banks in the vicinity of the time clock to prevent any tampering with it.

The wires have enough slack to permit the ice to move three feet. enough to establish that it did move, before the clock stops.

Only four times since the ice pool started has one person won the entire sum. In other years it was divided, between pools which purchased numerous tickets, or between two or more guessing right.

Anderson, in contrast to most of the most of the winners, apparently still has possession of most of his prize. He made a trip to the States, bought a car, invested some money in Fairbanks real estate and in bonds, then returned to his old job of bus driving. He remains a bachelor.

He had phenomenal luck during the year. In addition to the major prize, he also won $3,000 on a Fairbanks pool, based on breaking of the ice in a tributary stream, and a number of smaller pools on such questions as when a steamboat whistle would blow.

The first ice pool was held at Dawson, Yukon territory, during the gold rush of 1898, when men longed for breaking of the ice in the Yukon that would forecast spring.

The Nenana pools have operated without complaint for 20 years.

A cantankerous old lady was very ill—so ill in fact that the local doctor found it necessary to call in a big specialist from London. The lady was very anxious to know what was the matter with her, so she requested her equally unpleasant sister to go down into the dining room and hide behind the screen in order to overhear the conversation of the medical men.

In due course the doctors left the sick chamber and repaired to the dining room The local doctor, remarked, "Well, Sir Thomas, what do you think of my patient?"

"She is the ugliest old hag I have ever seen," replied Sir Thomas.

"Ah," said the local doctor, "you should see her sister."

An artist was showing a friend his studio.

"See that picture?" he said.

"Yes."

"Well, it's about my best. A thousand wouldn't buy it."

"I'm one of the thousand," said his friend.

R. B. BENNETT'S TRIBUTE TO TEACHERS

"There is no people in the community which has so large a responsibility and so great an obligation—a continuous and abiding obligation, as the school teachers. Who can look into the future and measure the matchless value of one teacher in the moulding of some plastic mind in Toronto? He may have stimulated into genius action that will change the whole course of history." So the Right Hon. R. B. Bennett, leader of the Opposition in the Federal House of Commons, said in his address before the Toronto District of the Ontario Secondary School Teachers' Federation, in Simpson's Arcadian Court, recently. Mr. Bennett's main theme was "Whither Canada?" in which he deplored the rising disunity and disharmony prevailing at the present time between the Provinces and the Dominion in respect to domestic economy. There was a growing resentment between the various provinces, he said, which should not be. Extremists were causing trouble, and he feared for Confederation and the consequent safety of the ship of state while navigating in such troubled waters. Continuing, Mr. Bennett spoke of freedom and liberty enjoyed by the people of Canada because of their British heritage. The reign of law and reason had given Canadians tremendous advantages over the people of other climes who had not the benefit of British institutions and law. The Canadian Teachers' Federation had given a lead, he said, which might with profit be emulated by other residents of this great Dominion. "You have remembered that you are Canadians," he said, "you have sent clothing, books and other supplies to the people in the distressed areas of Saskatchewan, the majority of whom are not Canadian by birth. You have done that because you are a part of a vast Dominion, a great Confederation." Mr. Bennett wondered if Canadians were becoming softer and less self-reliant. "Have we become so soft that we are unequal to our task?" he demanded. "I wish that Dr. Hardy had finished that verse a few minutes ago... "To seek, to strive, to find and not to yield"—that's the spirit we must project into the future—Remember what happened to Rome!" The Conservative leader recalled the day when he was a school teacher, also, laughingly: "I can't say that I made a success of it." He concluded with remarks about his own career as a Canadian statesman. A. C. Lewis, president of the Canadian Teachers Federation, in paying tribute to the speaker as " a great Canadian," also remarked the fact that Ontario school teachers had done much to assist their distressed brethren in the afflicted West. Over 300 shools had been aided by contributions of clothing, books, etc., and money ,he stated.

RAILROAD LINGO

Railroading has a language all its own—a language that is used every day in the yards, around the shops, on the road—wherever railroad men meet. Humorous for the most part, this picturesque jargon is as colourful and homely a manner of speech as can be found anywhere in the lexicon of North American slang, says the Canadian National Magazine, which gives a list of some of the terms, under the title "Railroad Slanguage."

The names are not always complimentary. For instance, the engineer is known as a "hogger" as well as an "eagle eye;" a car repairman is a "car toad;" a boilermaker is an "iron skull;" the master mechanic is "master manias;" and the train despatcher is a "detainer." The fireman has to put up with the name of "diamond pusher," "tallowpot" and "bakehead." The conductor is referred to as "the brains;" on some trains he is "brass buttons;" officials are called "brass collars" and "brass hats." A "car catcher" is a brakeman, and "scissor bill" is what they call a student brakeman. Telegraph operators are "hams." The despatcher is the "master mind." The yardmaster is a "dinger;" a checker is a "number grabber;" "gandy dancer" means a section hand; a machinist is a "nut splitter."

The hogger's locomotive has many names. It is a battleship (so is the landlady sometimes), a calliope, a pig or hog, a goat, a Jack, a mill and a stack o' rust. The caboose is known as a hearse, a buggy, a hack and a clown wagon. A box car is a "side-door pullman." A railroad motor car is a "doodle-bug."

To "beat 'er on the back" is to make fast time; "to bend the rail" is to turn the switch; to "jerk coup" is to take water on the fly," and to "wipe the clock" is to stop suddenly.

A DULL TOWN

A former resident was asking about the old town. "I understand they have a curfew law out there now," he remarked.

"No," he was informed; "they did have one, but abandoned it."

"What was the matter?"

"The bell rang at nine o'clock, and almost everyone complained of being awakened."

High School Literary Notes

"STALKING WITH A SEICA"

(By Laurie Summers)

"Rene, the flood's up! Highest it has been in years!" exclaimed Buckfever Smith, as he entered my littered domicile.

"Buckfever, are you not exaggerating? I bet the water has not started to rise yet," replied Rene Cameron.

"It is, too! About two feet over the highway! Saw a muskrat! Wish I had a gun!" Buckfever exclaimed.

"You mean a camera," Rene corrected.

"What would I want a camera for? Theres no beautiful women over there!" Buckfever replied.

"I'll try to show you what a camera is used for in hunting," Rene stated, and continued thus:

Disgusted, I jumped into a canoe outside my friend's camp and started down the river. I had just taken a shot at a partridge and, as usual, hit a tree at right angles to the bird. Now, however, I was canoeing away from a failure through an avenue of beech-trees, elms, hard maples, jack pines, white pinse and spruce. In shadowy array against the sun they were arranged. The sun poured its rays on the water barring the slightly ruffled water with silver. Who would this scene not thrill.

Farther down the serpentine river I happened on a doe and her fawn. What an intimate scene it made! The graceful doe was drinking serenely, with her multi-spotted fawn gamboling in the water at her side against a background of stately pines, and marshmallow clouds. How easy it was to screw out the bellows, focus the lens and push down the shutter release! What better setting would you want? Were any details essential to good picture composition lacking? None. Did the arrangement of the scene tell the required story? Yes.

Then my paddled smacked the water; the deer trotted off. Not far distant, I saw a busy colony of beavers industriously labouring at a new dam. Behind the partially constructed domes of the beaver lodges, the sun sent shadows of birch trees and willows over the water. Through the dark water beavers were swimming, and unknown to them, they were working in the presence of that master destroyer, a man. How lucky I was to take the beavers in such an untamed state! What an asset it would be for your home if you could have your living room wall covered with a mural of such a scene.

When Rene had finished his quest. Buckfever jumped up and said: "What kind of a camera did you say yours was?"

BOYOLOGY

A boy is a man, minus pride, ambition, pretense, greed, and about 110 pounds. When he grows up he will trade romance, energy, bashfulness, warts and a snag-proof stomach for those other possessions. But then a boy is usually getting the worst of it in some trade or another.

The world is so full of boys that it is impossible to touch a fire-cracker, strike up a band, or pich a ball game without collecting about a thousand of him. Boys are not ornamental, but they are useful. If it were not for boys, the newspapers of this country would go undelivered and unread, and a thousand circus elephants would die of thirst.

Boys are not popular except with their parents, but they do have many fine points. One is their entire trustworthiness. You can absolutely rely on a boy, if you know what to rely on. Trust him to get into mischief every day, for instance, and he will not disappoint you.

Boys are abstemious, eating only when awake. They are also very durable. A boy, if not washed too often and if kept in a cool, quiet place for a while after each accident, will survive broken bones, hornets, swimming holes, massacres and nine helpings of pie at one sitting.

BOY FRIEND CAN STAY UNTIL 11.30, SAYS MAGISTRATE

If a daughter, 18, wishes to entertain a boy friend of that age even if he remains until 11.30 it is not unreasonable, Magistrate C. S. Woodrow ruled when he dismissed a charge of trespass brought by the girl's father, Fred Telford, Point Edward, against Leo McCallum, the boy friend.

"You have to be reasonable about this," the Magistrate instructed.

"I try to be," Telford replied.

"Well, then don't bring a young fellow up here for seeing your daughter until half-past eleven at night," the Magistrate said, in closing the case.

The tall, thin man was quarrelling with the undersized little fellow.

"Yer lanky strip," yelled the diminutive one, "if yer tied yerself in a knot, yer wouldn't be fat!"

"And you," retorted the lengthy chap, "if you were to pull your socks up you'd be blindfolded."

METCALFE

Ladies' Guild Meeting

The April meeting of the Ladies' Guild of Holy Trinity Church, was held on Thursday afternoon at the home of Miss Mina Latimer, with Mrs. S. H. Bishop presiding and Mrs. F. R. Stanley as Secretary. Reports for the past month were received, showing all expenses paid to date, and the committee comprised of Miss Bessie Jeacle, Miss Fannie Stanley and Mrs. G. A. Latimer also reported that the work on the altar linens had been completed. A vote of thanks was tendered these ladies for their work. A reading, "Women in Rural Churches," given by the rector, Rev. H. A. Irwin, was enoyed. Partial plans for the Annual Entertainment on May 24 were made, with details to be arranged later. At the close of the meeting refreshments were served by Miss Latimer and Mrs. Geo. Morris, Sr., hostesses for the month.

Daisy Mission Band Tea

The Daisy Mission Band of the United Church held a tea on Saturday afternoon in the Sunday School room, in honor of the third anniversary of its organization. The guests were received by Elizabeth Woods and Hazel Graham, president and secretary of the Band, with Myrtle Graham, Hilda Hammell and Muriel Whiteside assisting.

In a short programme given, Mrs. W. Totten read a story, "I am not growing old?" "Jesus wants me for a Sunbeam," was sung by Isobel Blair; a reading, "The Prairie Hen," was given by Beatrice Bickford, followed by a solo "Can a Little Child Like Me," sung by Hazel Graham.

At the close, refreshments were served with Mrs. H. A. Bunt presiding at the tea table, which was centred with a birthday cake bearing three candles, and decorations in pink and white. Members of the Band assisted in serving under direction of the leaders, Mrs. W. Totten and Mrs. R. A. F. Blair.

Music Festival Last Week of April

Final arrangements are being made this week for the annual Music Festival sponsored by the local Branch of the Women's Institute, and which is being held during the last week of April. The handsome McCormick Trophy held during the past year by Rev. K. Daniel of Kenmore, will be presented to contestant winning greatest number of points in any one class throughout the Festival. Special classes have also been arranged for Public and Continuation school pupils, the contestant winning highest marks in each class to be awarded a silver cup for permanent possession. Mr. Cyril J. L. Rickwood, of Ottawa, will act as adjudicator for all musical numbers.

As a new feature this year, a dramatic competition of one-act plays is being being introduced at which Mrs. Dorothy White, of Ottawa Drama League, will act as adjudicator. In this class a beautiful shield will be presented for one year, to the group winning highest number of points. Diplomas will be given to winners of all classes.

The committee in charge of Festival arrangements, is comprised of Mrs. S. H. Bishop, Mrs. R. A. F. Blair, Mrs. J. H. Caskey and Mrs. A. York.

NATION VALLEY

Miss Madge Allison and brothers, Douglas and David, of Maple Ridge, were calling in the Valley.

Mr. and Mrs. A. D. Summers attended the funeral of the late Mrs. T. Wilson, formerly of Winchester, who resided the past three years with her daughter, Mrs. Roy Docksteader, of Cloverdale.

Mrs. Ward Bilow, of Morewood, is nursing Mrs. R. Allison.

Mr. Arthur Summers attended the hockey match in Ottawa last week.

Mr. and Mrs. Malcolm Rae visited Mr and Mrs. Norman Rae of Maple Ridge.

Mr. and Mrs. Jno. Carkner visited their son, Harold, of Massena, on Friday last.

Mrs. Almon Summers and son, Clare, and brother, Mr. Walter King, visited Morrisburg on Tuesday.

Some from here attended the funeral of the late Mrs. H. Fyke held in St. Andrew's Presbyterian church, Chesterville, on Wednesday afternoon.

Mrs. J. A. Munro has returned home from visiting relatives at Wales, Ont.

Mr. and Mrs. Alex D. Summers visited Mr. and Mrs. Roy Dockstedaer the latter part of the week.

MOREWOOD

Mr. and Mrs. Thos. Andrew and daughter, Esther, and son, Earle, of Ottawa, spent Sunday with Mr. and Mrs. Harry Popplewell.

Misses Kathleen and Jean Bogart visited on Sunday with Miss Reta Faulkner.

Mr. and Mrs. Emerson Faulkner and daughters, Estella and Helen, visited on Sunday with Mr. and Mrs. Mildren Baker, of Winchester.

Peerless Sales Books
are the best Counter Check Books made in Canada. They cost no more than ordinary books and always give satisfaction.
We are agents and will be pleased to quote you on any style or quantity required.
See Your Home Printer First

Mrs. Charlie Munro and daughter, Shirley, of Chesterville, visited a few days with Miss Minnie Steen.

Morewood W. I. Meeting

The April meeting of the Morewood Women's Institute was held at the home of Mrs. H. Faulkner. Mrs. Milford Glasgow presided over the meeting, and Mrs. Arthur Steinberg acted as secretary. The meeting opened with the Ode followed by the Creed. Roll call was answered by sing, say, or pay, followed by the reading of the minutes. Mrs. H. P. Bezanson gave a report of the program for the ensuing year. Mrs. Glasgow read a letter from Mrs. Singleton, declining her invitation to be with us at the meeting. Mrs. Glasgow gave a report of the social evening that was held last Friday evening. Proceeds amounted to over $21.00. A duet was sung by Miss Louva Carruthers and Miss Mary MacAskill, followed by a solo by Mrs. Jean Nadeau. A chorus was sung by all the members. A short paper on Legislation was given by Mrs. Vernon Fetterly, and the meeting closed with the National Anthem. A light lunch was served by the hostess.

THERE'S SOLID COMFORT IN CHEVROLET'S SILENT, ALL-STEEL BODY

PRICED FROM $820
(2-Passenger Master Business Coupe)
Master De Luxe Models from $892. Delivered at factory, Oshawa, Ontario. Government tax, freight and license extra. Convenient terms arranged through the General Motors Instalment Plan.



JUST to open the doors and look inside is to realize that you'll be more comfortable in a Chevrolet. Here is extra roominess . . . more restful cushioning . . . finer upholstery . . . flat, unobstructed floors . . . plus many little conveniences and luxuries seldom found in a car of lowest price.

Now step in and relax to the solid comfort of Chevrolet's easy-going ride. Test the Fisher No-Draft Ventilation, so easy to adjust to every passenger's liking. Notice the quietness and freedom from vibration achieved by new All-Silent construction. Experience the comforting peace of mind that comes from knowing Chevrolet protects you with a solid, all-steel body structure . . . roof, sides and floor welded into one safe, rigid unit—with Safety glass in every window.

Enjoy this ride today. Learn, too, what a difference Chevrolet's *Knee-Action glide makes to your comfort. We have a car ready for you.

*On Master De Luxe Models.

CHEVROLET

C-1588

PERFECTED HYDRAULIC BRAKES | GENUINE KNEE-ACTION* | ROOMIER ALL-SILENT ALL-STEEL BODIES | VALVE-IN-HEAD ENGINE | FISHER NO-DRAFT VENTILATION | NEW TIPTOE-MATIC CLUTCH

HART MELVIN, WINCHESTER, ONT.
Associate Dealers—Chas. McMillan, Chesterville; Ernest Trickey, Williamsburg; J. R. Bullis, Iroquois.

TUNE IN BEVERLEY BAXTER, M.P....Transatlantic Broadcast from London, England... Every Tuesday Evening Over Canadian Broadcasting Corporation Network.

BERRYHOLM BIGGER BETTER BLOOD-TESTED BABY CHICKS

S. C. White Leghorns

Barred Plymouth Rocks

BIG BIRDS! BIG EGGS! BRED TO LAY AND DO LAY!

Mrs. A. Craig, City View, got 325 (340 actual count) hatched March 2nd, this year. On March 23rd when we talked to her she had the 340 yet.

Mr. Donald Sullivan, South Mountain, got 500 (520 actual count) on March 9th, this year, and had 518 chicks on the morning of March 28.

Special Offer!

Our hatches are coming good, the best we have had at this time for a good many years and we are going to pass it on to our chick customers. Besides the four extra chicks to the hundred which we always give we will, from this date, include sixteen extra or twenty in all. So for every 100 chicks ordered you will get 120 chicks. This applies to all orders. When the quality of our chicks is considered this makes a real bargain.

Write or Telephone your orders collect now.

D. L. Berry, BERRYHOLM POULTRY FARM, S. Mountain

By Way of Making Your Easter A Happy One, We Have For Your Approval

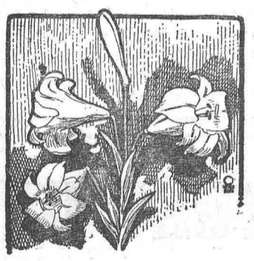

EASTER CARD FOLDERS 5c and 10c ea.
FUR BUNNIES that jump and squeak when you press a rubber ball, 15c ea.
FANCY BASKETS .....5c, 10c, 15c ea.
FANCY EGG CUP with Chicken on side 10c each.
MOIR'S EASTER BOX CHOCOLATES 50c per lb. box
MEDIUM SIZED VELVET RABBITS 15c
MOIR'S EASTER CHOCOLATE NOVELTIES 5 for 5c

EASTER RABBITS, CHICKENS, HENS, ROOSTERS, Etc.
1c, 3 for 10c 5c, 10c, 15c, 25c, Come in and see for yourself.

"Duncan's Book Store"

EASTER SPECIALS!

50 Only, New Printed
SILK CREPE DRESSES
Latest Creations, Smart Colors, Values to $3.98
Special $2.98

24 Only, New "Swing Girl" Print Dresses, with Flared Skirts. See them. 98c

36 Only, New Print Dresses for Women. Good Styles Wonderful Values at 49c

Full Line of Easter Candy and a Variety of Easter Baskets.

SPECIAL---10 bars Climax Soap 25c

Kellogg's All Wheat, with the aeroplane 2 for 25c

1 bottle O'Cedar Polish and 1 jar Silver Cream, Both For 34c

Full Line of Moth Balls, Naptha Flakes and Paracide.

CLOSED ALL DAY GOOD FRIDAY.

T. O. KEYES
TELEPHONE 16 - WINCHESTER, ONT.

LOCAL AND GENERAL

HONOURED ON BIRTHDAY

Mr. Karl Helmer was the guest of honour at a delightfully arranged dinner party last evening at his home, on the occasion of his 60th birthday. Those present were Mr. and Mrs. H. C. Helmer, Mr. and Mrs. Fred Helmer, Maple Ridge; Mr. and Mrs. John Helmer, Chesterville; Mesdames J. E. Hutt and Sally Hyndman, and Mr. Frank Helmer, Maple Ridge.

ERROR IN CHURCH REPORT

Mr. E. M. Shaver, Envelope Steward of the United Church, wishes to make a correction in the amount subscribed by Miss Hattie Parker for the year 1937. In the report, recently issued, she should have been credited with $5.00 under the head of M. & M. Fund. This was not included in her total givings. Mr. Shaver feels exceedingly sorry that this error occurred and hastens to make a correction through the medium of the Press.

INTERESTING ENGAGEMENT

The engagement has been announced of Miss Isabel McKenzie Rowat, only daughter of Mr. Donald McKenzie Rowat and the late Mrs. Rowat, of Westmount, to Dr. L. Winston Billingsley, son of Mr. and Mrs. F. Billingsley, of Westmount. The wedding will take place in Westmount on April 30.

Miss Rowat is a niece of Mr. W. A. Rowat, local manager of the Royal Bank.

S. S. NO. 7, MOUNTAIN REPORT

Code—Over 90 per cent., 'E' for Excellent; over 80, 'V.G.,' Very Good; over 70, 'G.,' Good; over 60, 'F.G.,' Fairly Good; over 50, 'I.,' Improving.

Grade 7—Doris Shaver, V.G.
Grade 5—Reita Bellinger, F.G., Norma Lang, I.
Grade 4—Ada McEwan, I.
Grade 3—Nelda Simzer, F.G.
Grade 2—Arthur Milne, G., Gerald Simzer, F.G., John Pierce, (not ranked).
Sr. Primer—Shirley Bellinger, Robert Milne.
Jr. Primer—Vivian Scott.

E. Johnston, Teacher.

MUTUAL IMPROVEMENT LEAGUE

The regular meeting of the Mutual Improvement League was held in the church hall, Winchester Springs, recently. The meeting opened with a hymn followed by the Lord's Prayer in unison. Business was discussed, and the minutes of the last meeting were read and adopted. Roll was called with twelve members responding, after which the offering was taken. The Scripture was read by Mrs. Orren Casselman. A very interesting paper, "Bearing the Cross," was given by Miss Luella Allison, of Winchester, which was in keeping with the study of "Christ's Life at this Easter Time." Hymn was sung and the president closed with prayer.

WINCHESTER SPRINGS

Miss Grace Myers spent a few days last week with Miss Norma Summers, of Winchester.

Mr. and Mrs. Victor Riddell of Strader's Hill, called on Mr. and Mrs. Aden Casselman.

Mrs. Wm. Steele is convalescing from the grippe.

Mrs. Florence McIntosh returned to her home after spending some time with friends at Williamsburg.

Mrs. O. Casselman, Mr. and Mrs. A. J. Casselman and family spent Saturday at Morrisburg.

Mr. and Mrs. Stephen Irving of New York is spending a couple of weeks with her parents, Mr. and Mrs. Arthur Adams and family.

Mr. and Mrs. C. Robinson and Dalton, made a business trip to Chesterville on Thursday.

Mrs. Joseph Davidson and Mac spent one day recently with Mr. Austin McIntosh at Dundela.

Mr. Wilburn Robinson is on the sick list. We hope he will soon be out again.

The ladies of Knox W. M. S., Winchester Springs, met for their monthly meeting at the home of Mrs. Joe Davidson, on Wednesday, April 6th. An Easter programme was carried out after which the hostess served dainty refreshments.

FOR SALE

50 cords of soft wood; 1 Percival sulky plow; 1 two-furrow Maple Leaf walking plow. Apply to H. C. Clarke, Frost & Wood Machinery, Phone S. M. 13 r 12. Inkerman. 50-51c.

CARD OF THANKS

The Grandchildren of the late Miles Thompson wish to take this opportunity of thanking neighbours and friends for kindness and sympathy shown toward them during their recent bereavement. 50p.

POSTS FOR SALE

A quantity of Cedar Fence Posts for sale. Apply to Don Redmond, 50-52p. Winchester.

TENDERS FOR CRUSHING GRAVEL AND STONE

Sealed tenders will be received by the undersigned up to Seven o'clock Saturday, April 30th, 1938, for crushing 3,000 Cubic Yards of Stone and Gravel in the Township Pits.

All material must pass through a 1½ inch screen, and the work to be done under the supervision of the Township Road Superintendent.

Tenders to state price per Cubic Yard for crushing Gravel and Stone, and price per Cubic Yard for crushing Stone, also price for crushing, delivering and spreading on the several roads in the Township of Mountain.

The lowest or any tender not necessarily accepted.

Dated at Hallville this 8th day of April, 1938.

EDWARD BUSH, Hallville, Ont.
Clerk of the Townshp of Mountain.
50-52c.

LOCAL AND PERSONAL NEWS

Miss Anne Henderson of the local High School staff, was bereaved by the death of her mother at Williamstown on Sunday last. The deceased had been in failing health for some time.

I have on hand a good assortment of Potted Easter Lilies, Tulips and Daffodils. Order yours now for Easter.
J. L. DIXON.

In honour of the 60th wedding anniversary of Mr. and Mrs. Robert Beattie, their daughter, Mrs. Effie R. Fisher is holding an afternoon and an evening reception on Saturday, April 16th, at her home, 262 Dunn Ave., Toronto.

Mrs. Aaron Sweet was honoured on Saturday last, when her daughter, Mrs. Ben Carr, entertained at an informal afternoon tea for at her home on Main Street, West, Morrisburg, it being the occasion of Mrs. Sweet's 82nd birthday.

Mr. Karl Helmer, local agent for the Mutual Life Insurance Company, will attend a district banquet at Brockville this evening, sponsored by the Company, at which time Mr. Acres, district manager, will receive the "Directors' Proficiency Cup," emblematic of the championship of the Dominion. The Brockville District, embracing 16 agents, of which Mr. Helmer is one, won the trophy in competition with 45 districts throughout Canada.

The "Vimy" Euchre and Bridge Party held in the Legion Club Rooms on Monday evening, and sponsored by the local branch of the Legion, Post 108, was a very enjoyable affair. Games were played until near midnight, after which dainty refreshments were served.

The Bridge winners were Mrs. J. A. Bean and Albert Johnston, while the Euchre awards went to Mrs. Allan Summers and Russell Crowder. The consolation prizes were won by Miss Beatrice Johnston, Lloyd Dixon and Bill Hitsman.

The many friends of Miss Ethel Leslie, local manager of the Bell Telephone Exchange, will be sorry to learn that she is confined to her home through illness. During her absence from the telephone office, her duties are being performed by Miss Eleanor Durant, who is at present the senior operator.

Latest reports indicate that Miss Leslie is recovering and will be able to return to the office in another week or so. Miss Stella O'Neil, another member of the staff, has been on sick leave for over a month, but is also expected to be able to take her place on the staff shortly.

COMPARATIVELY MODERN

Phillips Brooks was dining at the home of a friend when he noticed the very small but dignified daughter of the house trying to take care of a very large fork.

His eyes twinkling with mischief, he said kindly: "Why don't you give up the fork, my dear, and use your fingers? You know, fingers were made before forks."

At once came the swift reply: "Mine weren't."

SCHOOLBOY HOWLERS

Political economy is the science which teaches us to get the greatest benefit with the least possible amount of honest labour.

Paraphrase: "Heard melodies are sweet, but those unheard are sweeter." Answer: It is nice to hear music, but it is still nicer not to.

To be struck by lightning is an act of God in very suspicious circumstances.

Polyps swim about the sea when they are young and when they get old they fasten themselves on their relations and live like that for the rest of their lives.

A philosopher is a man who makes the best of a bad job. Socrates is called a philosopher because he didn't worry much when he was poisoned.

Note underneath a lad's outline map: "I know the map looks wrong somehow, but I can say with the poet, 'England, with all they faults, I love thee still.'"

Girls kill the breath by wearing tight corsets which squeeze their diagrams. Diagrams are delicate things and girls are fools to squeeze them just to look thin.

Mr. John W. Ault, who has spent the winter months in Florida, returned home on Tuesday.

* * * *

Mrs. Edward Baker has returned home after spending the past two weeks in Ottawa.

* * * *

Dr. and Mrs. Walter Flora, of Ottawa, were week-end guests of Mr. and Mrs. H. L. Flora.

* * * *

Miss Helen Hore, Reg. N., of Toronto, was the guest of her sister, Miss Ruth Hore, on Friday last.

* * * *

Mrs. A. Sweet, who spent the past three months at Clearwater, Florida, arrived home last Friday.

* * * *

Mrs. J. F. McVey is leaving for Toronto today to spend the holiday with her son, Mr. Fred McVey, and Mrs. McVey.

* * * *

Mr. and Mrs. O. L. Worthen returned home last week after spending the past two months in California.

* * * *

Mrs. Hugh Wilson has returned home after spending the past ten days with friends in Kingston and West Lorne, Ontario.

* * * *

Mr. and Mrs. Harvey Barkley and son, Gordon, of Irena, visited on Tuesday with Mrs. Barkley's parents, Mr. and Mrs. George Earle.

* * * *

Mr. Guy Mills, of Winnipeg, Man., spent a few days visiting his cousins, Kenneth Guy of Vancamp, and John and Lorne Guy of Inkerman.

* * * *

Mr. W. J. Stewart, Public School Inspector, accompanied by Mrs. Stewart and daughters, Betty and Christine, left by motor this morning for a ten days' vacation in Toronto, St. Catharines and Galt. While in Tronto Mr. Stewart is addressing the Inspectors' Section of the Ontario Educational Association on the topic, "Rural School Educational Improvement."

ANNOUNCEMENT

The engagement is announced of Miss Nettie Irene Bessin, daughter of Mrs. R. Bessin, of Winchester, and the late Mr. Moses Bessin, to Mr. Irwin Salomon, of Montreal, son of Mrs. David Salomon and the late Mr. Salomon.

A CORRECTION

In a report, given last week, of the meeting of the United Church W. A., the refreshment committee should have been named as follows:—Mrs. Ralph Dukelow, Mrs. Fred Lannin, Mrs. McVey, Sr.; Mrs. Fred Beach, Mrs. Ross Miller and Mrs. J. H. Ross.

CHILD SAVES LIFE OF BABY SISTER

Prompt action by four-year-old Arthur Carkner resulted in saving the life of his sister, Jane, aged two and a half years. The little girl fell into a water-filled post hole in the yard of the Carkner home, near Morrisburg, on Monday. The boy ran into the house crying "Jane's drowning in a post hole," and the parents, Mr. and Mrs. Milton Carkner, saved the baby just in time.

ST. PAUL'S LADIES' AID

The monthly meeting of St. Paul's Ladies' Aid Society as held at the home of Mrs. Angus on Thursday last, with a fine attendance. After the devotional period the Secretary and Treasurer gave their reports. Mrs. C. Robinson, convener of Birthday Group No. 1, gave an interesting report on their activities. Group No. 2 for April, May and June, will now have charge. Mrs. Robinson and Mrs. Gray will be the committee for placing flowers in the church during April. Some repair work to be done at the Manse was brought up, and it was unanimously voted that the L. A. would be responsible for the expense incurred. We were pleased to welcome two visitors. The meeting closed with the Doxology. Mrs. Angus and Mrs. Smith then served refreshments, when a social hour was spent. Before leaving for home a hearty vote of thanks was tendered the hostesses for their kind hospitality.

Subscribe now to the Winchester Press—you'll enjoy reading it each week.

IN MEMORIAM

In loving memory of a dear wife and mother, Mrs. Walter S. Conley, who entered into rest, April 18th, 1928.

Loving and kind in all her ways,
Upright and just to the end of her days
Sincere and kind in heart and mind,
What a beautiful memory she left behind.

50p. —Husband and daughter, Gladys.

Get Your Copy NOW!

THE BIG, NEW 1938
BEACH CATALOGUE
1001 Bargains in Parts and Accessories

Write For Your Copy Today
IT'S FREE!

• Your copy of our big 1938 Parts and Accessories catalogue is ready. Packed full of thousands of money saving bargains for your car. Save Money on Tires, Batteries, Tools, Parts, Motor Oil, on every necessity for the car. Don't wait, send for your copy today.

Visit Our Showrooms

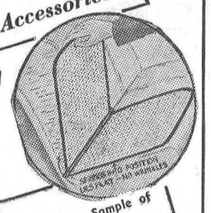

Here is a Sample of our Bargains,
INDIVIDUAL
Fibre Weave Seat Covers
Installed in 6 seconds, lies flat, no wrinkles, dirt and grease proof. Retails at $1.65 OUR PRICE..... 98c

Write to
BEACH MOTOR SUPPLIES LIMITED
Bank St. at Catherine
OTTAWA, ONT.

'SALADA' TEA is delicious

301

SPECIAL!
—NEW—
"COSTUME JEWELLERY"
Specially Priced
$1.00

JOHN BURKE
Successor to J. A. McDougall
FINE WATCH REPAIRS
Distributor
BULOVA AND WESTFIELD Watches
PHONE 66 -:- WINCHESTER

"A Service devoted to the Care and Preservation of Eyesight."

WM. HILL
REGISTERED OPTOMETRIST
In Attendance At
JOHN BURKE'S JEWELLERY STORE
SATURDAYS 4 to 11 p. m.
and
BY APPOINTMENT ONLY ON TUESDAY and THURSDAY EVENINGS 6 to 11 p.m.
Phone or Call for Appointments.

PRIVATE SALE

Mr. William Steinburg wishes to announce that he will offer by private sale, the household effects at his residence, Church Street. Those interested will kindly get in touch wth Messrs. William Leslie or Bernice Steinberg, Winchester. 50tfc.

FOR SALE

A brood Sow, due to farrow about April 20th. Apply to Dalton Timmins, 50c. Inkerman.

CARD OF THANKS

Mr. E. Gilroy and family wish to take this opportunity of thanking friends and neighbours for kindness and expressions of sympathy shown toward them in the death of a loving wife and mother. 50p.

CARD OF APPRECIATION

Mr. and Mrs. Jake Ross wish to express their appreciation of the many kindly acts and thoughtfulness shown to Mrs. Ross while she was confined to the Ottawa Civic Hospital, following a recent accident, 50c.

SPECIAL SPRING OFFER

Discount of 25 cents per square on barn and house roofing and eave troughs. Either town or country. Attractive prices on furnace work during early summer. H. G. Francis, Tel. 7-6885. 506 Gladstone Ave., 50-1c. Ottawa.

FOR SALE

2 two-year-old dry heifers; 1 two-year-old black Percheron mare; 1 McCormick-Deering engine, 1 1-2 h. p.; also pump jack. Will exchange for grain. Apply to Clifford McKee, 49-51p. South Mountain.

STORE FOR RENT

A centrally located store; well lighted; complete with counter, showcases and wall case if desired. Immediate possession. Apply to Miss Ida F. Gardner, Telephone 75 Main St., Winchester. 48tfc

Poultry Equipment!

3 QUART FOUNTAINS 60c
24 Inch FEED HOPPERS 29c
30 Inch FEED HOPPERS 35c
36 Inch FEED HOPPERS 65c
48 Inch FEED HOPPERS 70c

Sales Tax Included

Justus Electric Co.
WINCHESTER - - ONTARIO

USED MACHINERY FOR SALE

One 12-disc harrow, in-throw, used one year; one International 14 disc; one used wagon, all in good condition, and priced for quick sale.

W. C. MacDONALD,
Phone 109. Winchester.

NOTICE TO FARMERS

It pays to ship co-operatively with Kerr & Robinson, Mountain, Telephone 31 r 5.

Wm. Crowder, South Mountain, shipped 6 hogs, weighing 1225 lbs. He received $10.20 per cwt., plus three Selects. Fresh Milk Cows wanted. Free Trucking.

Kerr & Robinson,
51tfc, Mountain.

FOR SALE

Two gasoline engines, one is a Fairbanks 1 1-2 h.p., the other an International 1 1-2 h.p.; also two cement headstones. Apply to S. Leason, 49-50p. Winchester.

CARD OF THANKS

We wish to thank all the friends and neighbors for their kindness and sympathy in our recent sad bereavement of a dear brother, Henry Wood.

50c. —Brother and Sisters.

Seed Barley For Sale!

GRADE NO. 1

We have only a few bushels of this Grade No. 1 Barley left. If you want some you will have to act quick. It is choice, well-filled Barley and will make excellent seed.

ROSS HUTCHINSON
WINCHESTER - - ONTARIO

CASS & CASS
W. J. CASS, K.C. F. M. CASS, M.A.
Winchester and Chesterville
Phone 11 Phone 13
BARRISTERS, SOLICITORS, NOTARIES
Evening Appointments on Request

DR. CLAIR J. LOCKE
Physician and Surgeon
Office Hours: 9 to 11 a.m.; 2 to 4 and 7 to 9 p.m.
Phone 104. St. Lawrence Street, Winchester, Ont.

Spring House Furnishings!

If you are thinking of replacing some of your old furniture with modern furnishings, drop in and inspect our stock before purchasing elsewhere. We carry a complete line of home furniture in newest designs and our prices are reasonable. A visit to our store will convince you that this is the place to buy furniture.

J. L. DIXON, Furniture Dealer
TELEPHONE 13, WINCHESTER, ONT.
Funeral Director - Packard Ambulance Service