3-DAY SALE
Clover Leaf or Gold Seal
Sockeye Salmon
$2.77 213 g
Friday, Saturday, Sunday only
ANDY'S FOODLAND
Fresh food. Friendly neighbours.
Mon.-Fri. 8 am-9 pm; Sat.-Sun. 8 am-8 pm
MAIN STREET, WINCHESTER
613-774-2125

WINCHESTER PRESS

WEDNESDAY, MAY 28, 2014 VOL. 126 NO. 12 ~ WINCHESTER, ONT. ~ $1 gst included

1-YEAR GIC 2.26%
O'FARRELL
Financial Services Inc.
504 St. Lawrence Street, Winchester
Offices Located in:
Kemptville, Brockville and Winchester
613-774-2456
www.ofarrellfinancial.com
"Offering enhanced solutions for your financial planning needs."
Rates are subject to change • Minimum amounts may apply

# No winners in township pothole spat



**Freedom fliers**

*Winchester Public School's Kindergarten class watched as their recent science project took flight Wed., May 21. With guidance from their teachers, the students learned about the lifecycle of the Painted Butterfly, watching as the caterpillars hung upside down, formed a chrysalis, and then went through the inevitable changes that would allow them to emerge in their final winged form. Ava Holmes (front) and Alexis Begin are pictured checking for any last-minute travellers.*

*Press Photo – Casselman*

**by Matthew Uhrig**
*Press staff*

WINCHESTER – To an unsuspecting driver, the pothole was as big as a crater on the moon. In reality, however, the asphalt scourge was nothing more than a run-of-the-mill hole capable of causing vehicle damage.

Last week, Kemptville resident Julie O'Brien was in the midst of her morning commute, heading northeast on French Settlement Road, when she came upon a stretch of the throughway riddled with potholes.

An oncoming school bus prevented O'Brien from navigating safely around the cavities, and she instead drove over them at a consistent rate of speed.

"I hit the crater, and I nearly ditched my car," she said. "Because of the school bus coming at me, I had no maneuverability room to safely avoid [the pothole]."

The force of the impact split open the front passenger side tire, where the seam meets the rim, leaving O'Brien stranded along the Township of North Dundas maintained roadway. (French Settlement Road is an arterial route shared by three municipalities, with North Dundas, North Grenville, and the City of Ottawa each sharing a portion.)

• see POTHOLES on next page




**Dig in!**

*Spring has finally arrived in the region, and with it comes the onset of gardening season. Check out the* Winchester Press*' annual* Salute to Spring *supplement, complete with local stories and photos, information about area businesses, gardening tips, and much more.*

# WPS expansion moving forward: Pietersma



The planned Winchester Public School expansion would look similar to this artistic rendering, with the new addition (facing south onto York Street) affixed to the existing three-storey portion of the educational facility.

**by Matthew Uhrig**
*Press staff*

WINCHESTER – Despite little leniency with its requested zoning bylaw variances, the area's trustee ensures the Upper Canada District School Board's expansion plan for Winchester Public School is moving ahead as scheduled.

Dundas County representative Greg Pietersma confirmed with the *Winchester Press* recently that construction is expected to begin later this year in order to reshape the village educational facility's footprint by September 2015.

The roughly $1.5 million project will allow the school to become accessible to all.

• see SCHOOL on next page

STORE HOURS: SUNDAY 9AM TO 6PM MONDAY TO THURSDAY 8AM TO 9PM FRIDAY 8AM TO 11PM SATURDAY 8AM TO 8PM

ASTRO SMOOTH & FRUITY YOGURT STRAWBERRY OR BLUEBERRY 1/2 PRICE 4 X 100 G 1.00

DARE BRETON CRACKERS MULTIGRAIN FIRST, VEGETABLE GARDEN, VINTA OR ORIGINAL Save 30¢ EA 225 G 1.67

FRESH BONELESS, SKINLESS CHICKEN BREAST Save $2.00 lb 3.98 KG 8.77 LB

PRODUCT OF CHILI GREEN OR RED GRAPES Save $1.00 LB 1.99 KG 4.38 LB

PRODUCT OF USA WHOLE WATERMELON 1/2 PRICE 2.99 EA

"PURVEYOR OF FINE MEAT SINCE 1976" INSIDE ROUND OVEN ROAST Save $3.00 LB Great For BBQ Rotisserie! 3.98 KG 8.77 LB

MIKE DEAN'S SUPER FOOD STORES
SUPER FRESH SUPER DEALS
2 Week Promotion: Open Friday, May 23 To Close Thursday, June 5.
Check out our flyer on line
www.mikedeans.com
VISA MasterCard Interac

19 KING STREET, CHESTERVILLE • 12015 MAIN STREET, WINCHESTER • 5666 HWY 34, VANKLEEK HILL • 2212 RUE LAVAL STREET, BOURGET • 430 OTTAWA STREET, ALMONTE • 1039 ELIZABETH STREET, SHARBOT LAKE

# Potholes

• continued from previous page

After swapping the ruptured tire with the spare in her car's trunk, O'Brien travelled to the Canadian Tire outlet in her hometown of Kemptville.

After selecting a replacement model, and having the new tire installed and balanced, O'Brien was hit with a $143.98 bill. She and her husband, Rod, then travelled to North Dundas' Winchester headquarters to discuss the matter with township staff.

"Right away, we were told 'no' the municipality would not be paying us any money," O'Brien said. "I lost a days work, and it is not right to be treated that way."

Rod, meanwhile, alleges that Dan Belleau, the municipality's public works director, was combative with he and his wife, questioning the validity of the damage done to the tire and the work done by the Kemptville retailer.

"He was such an ignorant person to us," he said.

Municipal CAO Angela Rutley defended Belleau, although she added that she was not part of the situation in its entirety, having been called in as the conversation escalated to arguing, but leaving before the couple did.

"'No' was not an acceptable answer to them," she said. "They expected more, but North Dundas does not compensate in these situations."



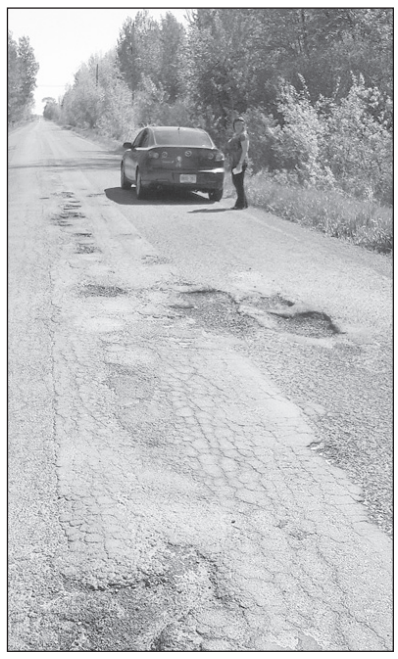

Rod and Julie O'Brien are pictured above with the tire damaged by a pothole on the Township of North Dundas' portion of French Settlement Road. Julie hit the cavity Wed., May 21, and had called upon the municipality to compensate her losses. At right: Standing next to her car on French Settlement, the surface area and depth of the pothole is evident. The area of erosion was covered the same day after the couple's complaint was filed.

*Press Photo – Uhrig*

Rutley also defended the township against O'Brien's accusation that the municipality failed to meet the minimum maintenance standard for municipal highways under the *Municipal Act.*

Included in the legislation is various class designations for paved and non-paved roadways, and required timeframes for repair measures. The French Settlement Road pothole was considered a class four, with a surface area of at least 1,000 square-centimetres and a depth of about eight centimetres, leaving North Dundas a 14-day window to fill the eroded area.

"We had not been informed of the potholes prior to this incident, but they were taken care of that day," Rutley said.

# School

• continued from previous page

The design incorporates a series of added ground floor classrooms, along with an elevator, into the original three-storey structure, eliminating the need for onsite portables. As well, the main entrance of the facility will be moved to the south side (facing York Street).

Pietersma did acknowledge that the best path forward, in the board's opinion, would be to build a new school elsewhere, instead of adding to the aging Winchester location, but that is not the position taken by the Ontario government.

"It really is not the best place, and it would make more sense to move, but that's not the thinking of the province," he said. "It is now up to us to get the greatest amount of use with the dollars we have to spend."

Previously, the school board had applied to the Township of North Dundas for a series of zoning bylaw concessions, which would allow the expansion to proceed without meeting the minimum number of parking spaces required.

Both municipal politicians and committee of adjustment members, however, vetoed the application in order to prevent further parking congestion in the area. (The existing school spaces, along with frequent visitors to Winchester District Memorial Hospital's campus or Dundas Manor, have been causing parking headaches in that area of the village for years.)

"We'll call it what happens during the planning process," Pietersma said.

In order to curb the parking problems, Pietersma confirmed the board would be annexing a portion of the playing field opposite the educational facility in order to create an appropriately sized parking lot for school staff members.

Long-term, he added, the board will be making a pitch to purchase York Street from the municipality in order to join the two school properties. Discussions with both township and hospital administrative staff have yet to begin regarding that proposal.

# Two debates next week

CHESTERVILLE – With a handful of days to go before Ontario's general election Thurs., June 12, local voters will have two opportunities to hear from candidates vying to represent the riding at Queen's Park.

The five Stormont, Dundas, and South Glengarry hopefuls are to be in Chesterville Wed., May 4 and in Finch the following evening (Thurs., May 5).

The North Dundas Chamber of Commerce and the Dundas Federation of Agriculture have partnered to host the May 4 session at the Royal Canadian Legion Chesterville Branch 434. Discussion is expected to get underway at 7 pm.

On May 5, at South Nation Conservation's Finch headquarters, the Social Development Council of Cornwall and Area, in co-operation with Linking Hands, will host a session focused on poverty reduction. The session gets underway at 6 pm.

The debate is slated to focus on the candidates' points of view about the growing issue of downtrodden individuals and families throughout the province, and in the region, as well as exploring the programs and solutions each intends to implement or maintain if elected.

# Police Blotter

## *Impaired driver*

CHESTERVILLE – On Sat., May 24, at approximately 2:45 am, Stormont, Dundas, and Glengarry (SD&G) OPP officers had occasion to conduct a traffic stop on River Road.

The stop revealed that the 17-year-old male driver (from North Dundas) was operating the vehicle under the influence of alcohol. He was arrested and faces charges of driving while ability impaired, and driving with more than 80 milligrams blood alcohol content.

He is scheduled to appear Thurs., June 5 in Cornwall court.

## *Threats made*

CHESTERVILLE – On Thurs., May 22, at approximately 1 pm, SD&G OPP officers responded to a report of a landlord tenant dispute on Water Street. The investigation revealed that a 60-year-old male (Andre Heymans) threatened to damage property in the apartment he was renting. He was arrested and faces a charge of uttering threats to damage property.

He is scheduled to appear Tues., July 8 in Morrisburg court.

## *Break and enter*

MORRISBURG – On Tues., May 20, at approximately 9 am, SD&G OPP officers responded to a report of a break and enter on County Road 2. The investigation revealed that sometime between Sat., May 17 and May 20, unknown suspects broke into a fenced area and removed various items of building supplies from a local business.

The investigation is ongoing.

## *Kemptville duo nabbed*

CHESTERVILLE – On Mon., May 19, at approximately 5 pm, SD&G OPP officers responded to a report of two males attempting to gain entry to a building on Main Street.

While en route, OPP officers observed the vehicle involved and a traffic stop was conducted. A subsequent investigation revealed that the occupants were involved in the alleged crime. Anthony Gordon, 25, and Daniel Williams, 18, both of Kemptville, face charges of breaking and entering a place with intent to commit an indictable offence, and possession of break-in instruments.

Both men are scheduled to appear Tues., July 8 in Morrisburg court.

•

*Details published in the police blotter are provided by the OPP. All suspects are considered innocent in the eyes of the law unless proven otherwise in court.*

REDISCOVER CUSTOMER SERVICE
with storm internet
NEW!
Wireless services available now starting @ $50/month
DSL services starting @ $27/month
Office open to serve you better!
2808 County Road 7
Chesterville, ON
K0C 1H0
CONTACT US TODAY!
613-567-6585 / 1-866-25-STORM
support@storm.ca
www.storm.ca

Getting results for people

Elaine MacDonald
ONTARIO
NDP NPD
☑ Create good jobs
☑ Improve public healthcare
☑ Make life more affordable
☑ Support agriculture and rural communities
262 Pitt Street, Cornwall ▪ 613-935-8133
elainemacdonald@ontariondp.ca
Authorized by the CFO for the Elaine MacDonald campaign

Gillmore's Feed Barn
7867 Victoria St.,
METCALFE
613-821-0145
www.gillmoresfeedbarn.ca

We Sell Pet Food!
Personal service at Competitive Prices.
We carry quality, premium pet food by **Lifetime, Fromm, Wellness, Blue Wilderness, Blue Buffalo** and many others upon request.
*Let us know what brand and variety you would like us to carry for you.*

BLUE
FROMM FOUR-STAR NUTRITIONALS
CANINE plus LIFETIME
WELLNESS Natural Food and Treats for Pets

*Osgoode Township High School's 60th anniversary was recognized during a weekend-long celebration Fri., May 23 to Sun., May 25. Pictured, at right, in the '50s memorabilia room are Nelda Isaac (left), Jenna Isaac, Brenda Reaney, Vanessa Isaac, and Janice Isaac.*

*Press Photos – Uhrig*






*Dwayne Acres (at left), checking out the items on display.*

# OTHS celebrates six decades of education

METCALFE – Much has changed in the world since 1954, when Osgoode Township High School first opened its doors in Metcalfe.



Alejandro Godoy leafed through the many yearbooks on display.

Bill Haley's "Rock Around the Clock" was an anthem for the rebellious youth of the era, while colour television was gaining momentum thanks to a rollout of the first models by the Radio Corporation of America (RCA).

From its earliest days, OTHS has been a hub of what was formerly the Township of Osgoode, and remains so in the amalgamated City of Ottawa.

From Fri., May 23 to Sun., May 25, the educational facility's first 60 years were celebrated.

"It's been great," Brenda Reaney, one of a handful of event organizers, said Sat., May 24, the second day of the three-day celebration. "We've had a lot of support, and those attending the various events have had fun."




Judy Hay and Ben Melenhorst chatted in the 1960s room.

It took a year-and-a-half of planning to set the framework for the weekend-long festivities, with the leadership team being led by Leigh Stacey and Al Graham.

Both Stacey and Graham worked with alumni, and current and former staff members to provide various activities for the reunion, which follows up on a very well attended 50th anniversary celebration in 2004.

"People have been having a lot of fun," Stacey said.

At the school building, located on 8th Lind Road, a number of rooms were decked out in memorabilia from the various decades the school has been in operation, from the '50s through to present day.

Other events on the docket included a pub night May 23, rounds of golf at area courses, a geocaching outing, dinner and dance, and a pancake breakfast.

# Piggy profits balloon

WINCHESTER – The results are in for the Cornwall branch of the Canadian Cancer Society (CCS)'s February "Piggy's of Hope" fundraiser and it seems the majority of the funds were raised in Dundas County.

The initiative, which saw people take home miniature pink piggybanks for the month of February, was part of a fundraiser for the CCS' local transportation program, where volunteers drive cancer patients to treatment appointments locally, and as far away as Montreal and Toronto. Currently, there are 53 cancer patients in Dundas County using the service.

In total, the local CCS branch brought in roughly $4,700, of which $2,332 came from volunteer Jennifer Hindorff's efforts in Morrisburg, Winchester, and Chesterville.

There was $502 raised in "unassigned" areas, $632 in Avonmore and Monkland, $599 in Alexandria, and $637 in Rockland.

Plans are currently underway for a second campaign in February 2015.

# Area schools to see leadership changes

WINCHESTER – September's start of the next school year will see new faces at the helm of some area schools. The Upper Canada District School Board announced Wed., May 21 a series of changes among principal and vice-principal positions.

Derek Cole is on the move again, being assigned to North Grenville District High School from his current principal role at Seaway District High School in Iroquois.

This will be the second school year Cole finds himself in a different setting, having been transferred out of North Dundas District High School's vice-principal position in November 2013 to take charge at Seaway.

Cole's replacement will be Don Lewis, who vacates the principal role at Thousand Islands Secondary School in Brockville.

At Winchester Public School, the change came more quickly, as vice-principal Andrew Pratt exited the educational facility Fri., May 23 for a new role at Chimo Elementary School in Smiths Falls. Pratt came to the village school in 2013 after a stint at Russell Public School.

His replacement, Candy Campbell, started Mon., May 26. Campbell joined the Winchester educational facility from her previous role in the school board's student engagement department.

Maximize Productivity with GenuineCare




Keep your sprayer operating at peak performance with GenuineCare, our convenient regular maintenance program.

- **Customized to your needs**
- **No surprise out-of-pocket costs**
- **Manufacturer-trained technicians**
- **Account for down time by scheduling ahead**

Call or stop by to learn more!

DANR EQUIPMENT
FENDT MASSEY FERGUSON Challenger

**Plantagenet, ON**
755 County Rd 9
613-673-5129

**Winchester, ON**
2301 Hwy #31
613-774-1616

www.danr.ca

AGCO AGCO Parts, the AGCO Parts logo, AGCO and the AGCO logo are trademarks of the AGCO Corporation. ©2014

AGCO PARTS GENUINE CARE

AGCO PARTS

# Still in good shape despite deficit for 2013: auditor

**by Sandy Casselman**
*Press staff*

MORRISBURG – Despite a deficit at the end of 2013, Jamie Pollock and Ian Murphy of Craig Keen Despatie Markell LLP told Municipality of South Dundas politicians the township remains in good shape.

"[You are] still in a very strong financial position," Pollock said at Tues., May 20's council meeting.

The roughly $63,000 deficit was attributed to a combination of winter control issues ($20,000) and a general operating deficit ($91,000), which were tempered by a surplus in the fire department of $48,000.

In response to an inquiry from Deputy-Mayor Jim Locke, Pollock confirmed the municipality's debt and reserve levels are, in fact, at "very acceptable levels."

"You're not carrying a lot of debt like your neighbouring municipalities," Pollock said. "You have the ability to borrow more."

Pollock confirmed there had been no fraud or mistakes, and that any adjustments made in the accounting documents had been detailed.

"We have not noted anything that needs to be brought to your attention," Pollock said.

As in past years, suggestions were made, including the need to monitor the water plant income versus debt ratio. The water plant, Pollock said, was to be paid throughout a 20-year period, but currently there is a $250,000 discrepancy in where the township thought it would be and where it actually is at this point in the payment scenario. Staff was encouraged to keep a close eye on the situation and make changes when necessary.

On that note, CAO Stephen McDonald informed politicians to expect a recommendation in June for increasing water rates.

"There may be excess revenue on the sewer side," he explained. "But it's on the water side where revenue is down. So we will probably be coming back to council within another month with revised rates."

The auditors also suggested the township look into revising the timeliness of its municipal drain billing system, as there was still roughly $1 million left unbilled at the end of 2013.

Councillor Archie Mellan referred to this issue later in the meeting, suggesting South Dundas begin billing for 50 per cent of the work upfront in an effort to increase cash flow. Then, he added, the remaining percentage, minus government grants, could be billed after the provincial funding had been received.

"This could eliminate our cash flow issue and help landowners not to get one big hit," Mellan said.

Mayor Steven Byvelds agreed, pointing to the time lapse between the work being completed and the bills going out, which is anywhere from two or more years in length. In fact, he said in some cases the land title is transferred during that time leaving the new owners with a huge surprise when they finally receive the bill.

Treasurer Shannon Geraghty and manager of planning and enforcement Don Lewis were tasked with devising a solution.

"It is certainly a balancing act," Byvelds said in reference to the budget.

# Water rescue participation by fire dep't. to continue

MORRISBURG – Despite government cutbacks, South Dundas Fire and Emergency Services is set to continue coming to the rescue for those who fall prey to the waters of the St. Lawrence River between Cornwall and Prescott.

At Tues., May 20's council meeting, local politicians approved Chief Chris McDonough's request to not only continue the township's participation in the marine rescue program, but to also purchase a $38,000 used 2001 Zodiak Hurricane.

Previously, the Canadian Coast Guard Alliance provided used vessels to South Dundas for the service, retaining ownership of the boat's engine. However, due to the elimination of funding this resource is no longer available, and the current 1985 model is no longer safe to use, McDonough said.

The fire chief gained permission from the coast guard to trade in the current Zodiak – engine included – at a return of $8,000, bringing down the cost of the new purchase to $30,000. During 2014 budget deliberations, $40,000 was set aside for fleet replacement in the fire department.

"It's not frequently used, but when it is used, it is used wisely," McDonough said of the boat and the service.

Council members discussed the merits of continuing the program ultimately deciding it is a "vital" service for South Dundas.

"I think it would be detrimental to South Dundas if we had to pull that service," Mayor Steven Byvelds said.

Currently, all of Morrisburg's firefighters and some of Iroquois' team are trained in water rescue.

McDonough was instructed to return to council if the purchasing cost rose above the approved amount.



***Wheeling awareness***

Participants in the Children's Treatment Centre's annual Bike-A-Thon set out from Morrisburg's waterfront Sat., May 24 in an effort to raise both funds and awareness about the Cornwall-based agency, which is committed to the prevention and treatment of child abuse. Fourteen different events were held throughout the region, with more than $100,000 being generated for the facility, which subsists on community donations. Pictured at the Morrisburg event are Dominic Lalonde (left), Joshua Prevost, Doug Grenkie, Keith Robinson, Abigail Trizisky, Kalynda Sheldrick, and Ashleigh Dupuis. *Morrisburg Leader photo*

# Williamsburg library hits hurdle

**by Sandy Casselman**
*Press staff*

MORRISBURG – The numbers are in, and roughly two times higher than expected.

In 2013, Municipality of South Dundas politicians promised Williamsburg residents a library of their own, and the final plan was to renovate the existing North Williamsburg Recreation Centre to accommodate the village's branch of the Stormont, Dundas, and Glengarry (SD&G) County Library.

At Tues., May 20's council meeting, CAO Stephen McDonald recommended politicians accept the bid from Wells and Son Construction of Morrisburg, the lowest of four tenders received ($185,000). The highest quote came in at almost $330,000.

With a unanimous agreement, council members voted to defer the decision until McDonald, along with manager of planning and enforcement Don Lewis, have an opportunity to meet with the chosen contractor to determine what can be done to lower the cost. As well, treasurer Shannon Geraghty was charged with formulating payment scenario options, as McDonald pointed out no funds were set aside in the 2014 budget for the project, aside from $10,000 for building accessibility updates.

McDonald had suggested using money from the township's operating fund and reserves, which, he said, would be repaid throughout the next 10 years using rental earnings from the former municipal office building in Williamsburg.

However, Mayor Steven Byvelds pointed out that while T.R. Leger currently has a three-year contract with the township, municipal staff should not count on that income.

"The school board and T.R. Leger are always in flux," he said. "So we can't guarantee they will be there for 10 years."

Meanwhile, Councillor Jim Graham suggested eliminating the $25,000 addition of a covered cement pad. This idea did not gain traction, as staff and co-council pointed to the regular use of the current covered outdoor space that is set to morph into the proposed library.

"I would not support not putting that shelter on," Deputy-Mayor Jim Locke said.

Using the recent rebuilding of Dunbar Hall as an example, Lewis said it would be possible to make some cost-saving changes.

With the general agreement that "time is of the essence," it was suggested that a report be ready for the next regularly scheduled council meeting Tues., June 3.


SEAWAY VALLEY PHARMACY
RxPharmaChoice
Advice for Life
YOUR FULL SERVICE PHARMACY FOR ALL YOUR PRESCRIPTION AND HEALTH CARE NEEDS FOR OVER 40 YEARS
Hours: Mon.-Thurs. 9 am-6 pm; Fri. 9 am-8 pm; Sat. 9 am-6 pm
507 Main St., Winchester • 613-774-2633
'Rediscover Your Pharmacy'

WINCHESTER BMR
The power... of renovation
613-774-2700
12235 County Road 38
Hwy. 31 at Hwy. 43 South of Winchester

DURANT'S FLOWERS
www.durantsflowers.com
507 St. Lawrence St. Winchester 613-774-3825
2 Industrial Dr. Chesterville 613-448-2354

THE OLDFORD TEAM
'Butch' Oldford Broker DIRECT LINE 613-229-7795
Nathan Lang Sales Representative DIRECT LINE 613-795-5264
Clayton Oldford Broker DIRECT LINE 613-880-1880
ROYAL LEPAGE
GALE REAL ESTATE
Brokerage - Independently Owned and Operated
613-774-2323
www.oldford.ca

PITCH-IN
www.pitch-in.ca
PITCH-IN CANADA!

Carefor HEALTH & COMMUNITY SERVICES & SOINS SERVICES DE SANTÉ COMMUNAUTAIRES
517A ALBERT ST., BOX 822, WINCHESTER, ON, K0C 2K0
613-774-6109 • Fax 613-774-0648
NOR-DUN SENIORS CENTRE
Serving all seniors and physically disabled adults in North Dundas Township
Services include Meals-on-Wheels, transportation, diners' meals, home help/maintenance, friendly visiting, client intervention, adult day program, foot care, information & education, health & wellness clinics and social recreation.

COMING EVENTS FOR JUNE 2014
Nor-Dun Seniors Support Centre, Winchester Site
Diners Meals' Monday, Wednesday, and Friday - Cost: $6.00, Non-Senior: $8.00
WEDNESDAY, JUNE 4: Footcare – Call to make your appointment
TUESDAY, JUNE 10: Shopping Trip leaving at 9:45 am to St. Laurent. Call to reserve seat.
WEDNESDAY, JUNE 11: Footcare – Call to make your appointment
WEDNESDAY, JUNE 11: 9:00 am Breakfast with Entertainment by John Foster
WEDNESDAY, JUNE 11: 1:30 pm Ice Cream Parlour – Celebrate "Seniors Month"
FRIDAY, JUNE 13: Hearing Aid Clinic – Call 613-233-4374 to make an appointment
WEDNESDAY, JUNE 18: Footcare – Call to make your appointment
WEDNESDAY, JUNE 18: 12:30 pm – Guest speaker from Royal Bank
THURSDAY, JUNE 19: Soup & Hot Dog Night at 4:00 pm
TUESDAY, JUNE 24: Shopping Trip leaving at 9:45 am to Carlingwood. Call to reserve seat.
WEDNESDAY, JUNE 25: 4:15 pm – "Book Club in a Box"
THURSDAY, JUNE 26: Footcare – Call to make your appointment
THURSDAY, JUNE 12 & 26: Health & Wellness Clinics at Millview Apt. 1:30-3:30 pm
THURSDAY, JUNE 12 & 26: Health & Wellness Clinics at Beachcroft Apt. 8:30-11:30 am
BID EUCHRE on Thursday at 1:00 pm. Tai Chi classes every Monday at 2:00 pm. For more information call 613-258-4346. Pat's EXERCISE CLASS every Thursday at 9:30 am. EVERYONE welcome to **Coffee Time at 9:00 am – Coffee/Tea & Muffins every Friday.**

*Nelson LaPrade Centre - Chesterville, ON*
TUESDAY, JUNE 3: Soup, Lasagna, Banana Cake – Entertainment by "The Late Bloomers"
TUESDAY, JUNE 17: Soup, Cold Buffet, Squares & Fruit – Presentation by Winchester Hospital Diabetes Team.
*Please call 613-774-6109 to reserve your meal each week.*
TUESDAY, JUNE 10: Shopping Trip leaving at 9:45 am to St. Laurent. Call to reserve seat.
THURSDAY, JUNE 12 & 26: Health & Wellness Clinics at Nationview Apartments 12:30-3:30 pm
TUESDAY, JUNE 24: Shopping Trip leaving at 9:45 am to Carlingwood. Call to reserve seat.
WEDNESDAY, JUNE 25: Footcare by appointment at Nelson LaPrade Centre.
Every Thursday - Euchre at 1:00 pm and Tai Chi classes 2:30-4:00 pm at the Nelson LaPrade Centre in Chesterville.

*Agricultural Hall - South Mountain, ON*
THURSDAY, JUNE 5: Soup, Ham & Scalloped Potato, Banana Cake – Presentation on Fire Safety
THURSDAY, JUNE 12: Soup, Chicken Parmesan, Lemon Square – Entertainment by K-Towne Trio
THURSDAY, JUNE 19: Soup, Cold Buffet, Squares & Fruit – Euchre – Health & Wellness Clinic
THURSDAY, JUNE 26: Soup, Beef Stir Fry, Carrot Cake
*Please call 613-774-6109 to reserve your meal each week.*
*For more information please call us at 613-774-6109* CLIP & SAVE

Dundas Manor Long Term Care Home
Ladies and Gentlemen Serving Ladies and Gentlemen
P.O. Box 970, Winchester, Ont.
613-774-2293 • 613-774-2294

FRANCIS FUELS
WINCHESTER SERVICE CENTRE
Mon.-Fri. 6-7; Sat. 7-7; Sun. 8-6
Thanks for your support
Your One-Stop Shop: Full Service Gas Bar
Tire Sales & Service • Convenience Store
Empty Bottle Dealer • Car Wash
COUNTY RD. 38, WINCHESTER
Family Owned & Operated 613-774-0902

ANDY'S FOODLAND
Fresh food. Friendly neighbours.
512 Main St., Winchester
613-774-2125
HOURS: Mon.-Fri. 8 am-9 pm; Sat. & Sun. 8 am-8 pm

BRISTER Group Insurance
Brister Insurance Brokers Ltd.
Brister Life Insurance Ltd.
Bush-Armstrong Insurance Brokers Ltd.
Bruyere Insurance Brokers
WINCHESTER 473 Main St. 613-774-2832
MORRISBURG Village Plaza 613-543-3731
PRESCOTT 270 Edward St. 613-925-5901
CRYSLER 12 Queen St. 613-987-2117
EMBRUN 1025B Notre-Dame 613-443-3666
www.bristergroup.com
FOR ALL YOUR INSURANCE NEEDS

# Township needs more firefighters

by Sandy Casselman
*Press staff*

MORRISBURG – Municipality of South Dundas politicians were briefed on the township's fire master plan recently.

Tom Powell of T.L. Powell and Associates attended Tues, May 20's council meeting, where he reviewed the municipality's current situation, and outlined a plan for the next 10 years. (Powell was hired in August 2013 at a cost of roughly $20,000 to develop the comprehensive report.)

South Dundas Fire and Emergency Services currently includes a full-time fire chief, one part-time employee for administration and one for public education, three part-time deputy-chiefs, three assistant deputy-chiefs, seven captains, and 49 volunteer firefighters.

"Since [South Dundas] hired a full-time fire chief, a lot of great things have been happening," Powell said. "[The township's fire department] has progressed in many areas."

In terms of what currently needs improvement, Powell pointed to an issue with weekday response to fire calls. The majority of firefighters currently have full-time employment resulting in weekday unavailability. While hiring full-time firefighters in place of volunteers would be optimal, Powell advised addressing shortages by adding more volunteers to each of the stations. This would keep costs down and still provide the possibility of greater weekday response, he said.

An issue with the dispatch service in Brockville was also noted, as some calls are not getting through, Powell said. Chief Chris McDonough assured council the company has been confronted with the problem.

"That's a big issue," Mayor Steven Byvelds said. "We pay a lot of money into that [dispatch service] and it has to be to our standard."

The master plan also calls for specific equipment and machinery. In an ideal situation, it was recommended each of the three stations have the following three pieces of major equipment: class "A" pumper, tanker, and rescue truck.

The plan's proposed staffing model includes a full-time paid fire chief, deputy-chief, and fire prevention officer. As well, there would be a part-time paid administrative support person, and public education officer. The volunteer positions would include a trainer facilitator, three district chiefs, three assistant district chiefs, nine captains, and 66 firefighters.

Implementation of this model was recommended through a five-year span beginning in 2015. The associated salary increases were estimated as follows: $42,000 in 2015; $87,000 in 2016; $13,600 in 2017 and again in 2018; $40,000 in 2019 and again in 2020.

"I know there's some very serious financial implications," Councillor Jim Graham said. "We have to concentrate on training – providing more safety for our people – than anything. [The plan is] looking at 19 additional volunteers throughout the next few years – I hope we can attain that."

Politicians agreed the report's recommendations, while pricey, are also good.

"It's a wonderful document," Deputy-Mayor Jim Locke said. "Money's always a restraint, [but] it's a good plan."

Byvelds suggested condensing the report into a more manageable plan, identifying the township's greatest needs in a priority to-do list, as cash flow would be a hindrance in meeting all Powell's suggestions.

"We've come a long way with our fire department and we still have a ways to go," Councillor Evonne Delegarde said.

## Council notes from South Dundas

### Compost sites' inequities

MORRISBURG – Township staff have been instructed to investigate allegations that the Municipality of South Dundas' current compost system treats Iroquois residents unfairly.

Councillor Evonne Delegarde raised the issue at the Tues., May 20 council meeting, pointing out that the village site is kept locked and is only open a couple hours each week, while Morrisburg's site is open 24/7 and never locked.

"I've had several people come to me in the last month," she said.

Mayor Steven Byvelds instructed CAO Stephen McDonald to get more information on the situation from the manager of public works, and to return to council with a report.

"At least there is one site available 24/7," he added.

### Fresh produce anyone?

Politicians approved economic development officer Nicole Sullivan's recommendation to amend the Farmers' Market bylaw to include a market day on Fridays, an extension of operating hours to 8 pm, dual-use permits allowing holders to sell in both Morrisburg and Iroquois with one permit, and official documentation of where set-up sites should be located in each village.

Currently, South Dundas Farmers' Markets are open Saturdays in both village plazas. So far this season, Sullivan said seven permits have been sold.

As well, there is a clause within the bylaw allowing the clerk to grant permission for seasonal vendors (with permits) to sell any day of the week.

# Politicians struggle with medical clinic's request for more money

by Sandy Casselman
*Press staff*

MORRISBURG – The St. Lawrence Medical Clinic has, once again, asked for the Municipality of South Dundas' help in attracting new doctors to the area by providing a multi-year financial incentive.

Dr. Saad Abbud attended the Tues., May 20 council meeting where he addressed local politicians, asking them to reinstate the township's previous $10,000-per-year-for-four-years doctor recruitment incentive. In a discussion later in the meeting, council members agreed to keep the lines of communication open, but did not approve the request.

"We worked in this clinic for years," Abbud said. "There is a reality that people retire. We need someone to replace [them]."

Dr. Graham Jacques is set to retire at the end of this year, he added, and in order to recruit one of the doctors graduating this July Abbud said it is necessary to approach them now. To do so without an incentive of some kind would be useless, he added, as many prefer to remain in the larger urban centres.

"We would like to [advertise] the incentive online to attract [new physicians], otherwise we have no chance," Abbud said. "[We] really find it hard to convince anyone to come join us from Ottawa driving everyday without incentive."

In response to Councillor Evonne Delegarde's inquiry into the new doctor's geographical service area, Abbud admitted he or she would not be tied to one clinic. Currently, the St. Lawrence Medical Clinic has offices in Morrisburg, Iroquois, and Ingleside, serving residents from South Dundas, the Township of South Stormont, and the Township of Edwardsburgh-Cardinal.

He also admitted the other two townships had not been approached for money, and that he did not know how they would react to such a request.

Later, during council's discussion of Abbud's presentation, Councillor Jim Graham pointed out that while the clinic does provide a service to the community, it is ultimately a business. He questioned the legality, under the *Municipal Act*, of providing bonuses to businesses for recruitment.

Councillor Archie Mellan, meanwhile, pointed out that the original agreement between the township and the clinic was for three doctor incentives, and so far the municipality has provided funds for four.

As well, Mayor Steven Byvelds commented on the fact the clinic currently pays half the estimated commercial value in rent at the Morrisburg offices, thus receiving a 50 per cent break on rental fees.

The St. Lawrence Medical Clinic's involvement in the upgrading of facilities in both Iroquois and Morrisburg was commended, but it was also acknowledged the physician-led management team had requested assistance with those projects, saying state-of-the-art facilities would attract new doctors.

"It is their initiative for a new facility that got us here," Byvelds said. "They can't keep coming back to us for everything. How much more can we do?"

Graham said the township has made its contribution, doing "quite a bit" for the clinic, and he believes their role is now complete.

"I think we've done our bit," he said. "They've got to understand the financial contribution we've made [throughout] the last four to five years. We have other priorities and commitments too. We only have so much money."

Both Delegarde and Deputy-Mayor Jim Locke expressed an interest in entering a three-way funding split with the other two municipalities, to which Mellan also acquiesced.

"If they want to go out and get a third of the funds from the other two, then maybe I would consider it," Mellan said.

In the end, CAO Stephen McDonald was instructed to explain council's stance on the issue, rather than simply providing the doctors with a firm "no."

# Historical society takes measures to incorporate

IROQUOIS – The Historical Society of South Dundas is on its way to becoming legally incorporated.

President Sue Peters and secretary Sandy Casselman signed the official motion declaring the group's intention to become incorporated through affiliation with the Ontario Historical Society (OHS) Thurs., May 22 at the Iroquois Civic Centre.

OHS executive director Rob Leverty, along with board member Allan Macdonell, who is also part of the incorporation committee, and Dorothy Duncan, the previous executive director, attended the meeting.

Leverty gave a brief summary of the society's history, and explained the difference between becoming incorporated (provincial level) and becoming a registered charity (federal level).

The new group's commitment to their local history was assessed through open discussion. Satisfied the South Dundas residents in attendance were truly focused on preserving their municipality's history, Leverty produced the motion of intent document, the first step toward becoming incorporated.

The motion to incorporate was met with unanimous consent from all members present, including Peters, Casselman, vice-president Phil Blancher, Leslie and Howard Kirkby, Brenda Castleman, and Municipality of South Dundas Councillor Evonne Delegarde.

Going forward, the OHS board of directors will meet and rule on the application. If successful, South Dundas' incorporation application will move forward through the applicable provincial government channels.

Once completed, the local historical society will be in a position to determine if attaining registered charity status is a priority, and, if so, an application to the federal government is to be pursued.

Arrive Alive — Drive Sober

SUPER
Boutique Sidewalk Sale
THURSDAY THROUGH SATURDAY
MAY 29, 30 & 31
Everything is on special!
Come and see our wide variety of children's clothes, shoes and accessories
jonick creations
VÊTEMENTS POUR ENFANTS
CHILDREN'S CLOTHING
866 Notre-Dame St., Embrun
Email: jonickcreations@gmail.com
613-443-0445
www.jonickcreations.com

$AVE MONEY
GEOTHERMAL HEATING & COOLING SYSTEMS

Reduce your monthly energy costs up to 70% with GEOSMART ENERGY
Your alternative solution to gas, propane, oil and electricity
THE STOVE STORE unmatched Since 1972
SPENCERVILLE ONT
WE SERVICE WHAT WE SELL
6 Beverly St.
613-658-3101 or 1-888-370-9859
www.thestovestore.net
thestovestore@ripnet.com

## Strip the bubble wrap from childhood

Remember childhood? Spending time outdoors, running, playing, and even, very likely, getting dirty.

Sounds like a pipedream for many of today's generation. But the spontaneity of it all sure sounds like a lot more fun than pre-planned play dates, booked, oftentimes weeks in advance for indoor gymnasiums under the watchful eyes of overbearing parents.

Some would be surprised to know it is also healthier.

According to a recently released global report, the first of its kind to measure childhood physical activity, Canadian youngsters score an embarrassingly low D-minus score. The mark ranks this country's children behind top-rated countries like New Zealand, Mexico, and even Mozambique. In the latter of the above list, the African nation known for its struggles, children in the poor country are often tasked with completing physical domestic chores, like collecting water and walking to school. When viewed this way, perhaps Canada's shoddy outcome isn't so bad?

But it doesn't get better as the report carries on. When stacked beside comparable countries, Canada still looks bad. In the document, Active Healthy Kids Canada outlines the fact parents here may spend significant sums on myriad structured activities, but only four per cent of young people aged 12 to 17 get an hour of high cardio activity each day.

This issue also further strengthens the rural and urban divide. In the country, kids have a wealth of green space to roam and wander, forever meandering. While it has long been known that city children are devoted to video games and parents stuck in gridlock lose time to go outside with their kids and play.

But it is not that black and white. Issues abound on both sides of that residential line.

It is fair to argue that a little extra effort would go a long way. Release youngsters from the "bubble wrap," a leading expert in pediatric obesity has argued, and give them the freedom to play. There are many in society that bear responsibility as agents of change. It starts with Mom and Dad, but moves on to school boards and community organizations.

As the report notes, making walking to school safer, through such measures as traffic calming and extra crossing guards, will help get children moving. So will the easing of school "safety" rules that in some cases forbid balls or certain playground games because a child might get hurt.

Canadian children shouldn't lose the ability to be, well, kids.

As renowned Canadian poet and novelist Margaret Atwood once said, "In spring, at the end of the day, you should smell like dirt."

Hear, hear.

## Public school support guaranteed

Kudos are deserving of the Upper Canada District School Board (UCDSB) for backing expansion of Winchester Public School (WPS).

While the structure is, admittedly, in a poor location, much too centralized among other burgeoning facilities, including Winchester District Memorial Hospital's expanding campus, officials are making the best of the situation.

Construction is expected to get underway later this year in order to have the expanded educational institute operational by September 2015.

It is a positive development for both the village and municipality, especially after the school board and township staff were locked in a brief disagreement about parking.

The board's asinine insistence on not providing the appropriate number of vehicle stations is, truly, the only black mark on the process. The UCDSB pushed for growth, and the municipality pushed back, but all's well that ends well. (Sufficient parking spots will now be allocated in a cordoned off section of the green space adjacent to the school.)

Not only will the public school soon blossom to include larger classroom spaces for its many Kindergarten students, but also WPS will soon have a proper front entrance on the building's south facing side and an elevator to make the facility accessible to all.

School board staff have not only committed further to education in the village, but have made the first significant move in the large chess game to root out parking problems in that area.

# Remember when…

### 1924

South Mountain's Leroy Berry paid for a front-page advertisement featuring the sale of baby chickens in this week's *Winchester Press*: "Special offer for June-hatched Rocks and Leghorns. To keep our incubator running through June, we will give 115 Leghorns for $15 and 117 Rocks for $17. Sold out until June 3. Custom hatching – after June 1, we will hatch eggs at $7 per tray of 132 eggs and guarantee to hatch every hatchable egg."



*Bea Eadie (left) and Councillor Walter MacDonald attended the Winchester Women's Institute's Victoria Day Breakfast, an old tradition in the village, this week in 1964.*

### 1934

In the *Press'* "Scrapbook Items that You Should Keep" column: "Canadians talk a lot. Canadians make more use of the telephone than any other people. In 1932, Canadians held 224.5 telephone conversations per capita. [They] made almost seven times more use of the telephone than the British who reported 33.0 calls per capita, and more than 11 times more than the people of France."

### 1944

The Mulloy School House in Mountain was completely destroyed by fire this week: "The school, [a stone building] erected in 1870, has always been a community centre, and every effort will be made to have it rebuilt." Until then, Miss Irene Brown and her 22 students were to study at the home of Philip Empey.

### 1954

In birthday news: "With this issue, the *Winchester Press* marks its 67th birthday. Founded in 1888 by the late Byron Lane, who later became one of the country's leading publishers, the *Press* has had only four publishers [George C. Lacey, James H. Ross, and W.F. Workman, 1954's current editor and publisher] in its lifetime."

### 1964

"A long established and popular Winchester business, Flora's Lunch and Bowling Alley, has been sold," reported this week's *Press*, pointing out that Flora's was originally established in 1896 in the building now occupied by Fawcett's Jewellery. With new owners, Mr. and Mrs. Cecil Symonds of Moose Creek, Flora's was renamed Symonds.

### 1974

Irwin Cross was pictured on the front page of this week's *Press*, along with the 18-pound carp he caught near Cass Bridge. Cross said he was looking for mudpout, but caught the scavenger fish instead. He was hoping that the near flood level of the Nation River was what brought the big fish to Cass Bridge, but Cross was worried it could be an invasion.

### 1984

In this week's news: "The SD&G Board of Education is making sure that today's partial eclipse is not a sore sight for eyes. Elementary school children will be kept indoors during lunch hour and afternoon recess, as the sun is eclipsed by the moon. The eclipse, which will reach its 80 per cent maximum at 1 pm in this region, is expected to begin at 11:30 am today and end at 2:15 pm."

### 1994

Upper Canada Village (UCV)'s newest program, the Time Travellers Summer Youth Camp, debuted this year: "It might be called a child's version of a working vacation. Instead of summer camp with swimming, canoeing, and campfires, UCV is offering a chance for youth aged nine to 13 to live like a child of the 1860s. And life included plenty of chores since most children of that era would work on the family farm."

### 2004

Jackson, a four-month-old baby zebra from Arthur, Ont. was featured on the front page of this week's *Press* with his new owner, Linda Sheldon. Also pictured was Theresa McCaig, the auctioneer from the exotic animal auction at the Spencerville Fairgrounds.

WINCHESTER PRESS

Published by 2woMor Publications Inc.
545 St. Lawrence Street, Box 399,
Winchester, Ontario, K0C 2K0
Tel: 613-774-2524; fax: 613-774-3967
www.winchesterpress.on.ca
E-mail: news@winchesterpress.on.ca
Advertising: advert@winchesterpress.on.ca

Beth Morris, President
Allen Van Bridger, Co-publisher and Managing Editor
Donna Rushford, Co-publisher and Advertising Manager
Matthew Uhrig, Editor
Sandy Casselman, Reporter
Janet LaPierre, Production Manager
Connie Hart, Office Manager

*Member of Canadian Community Newspapers Association and Ontario Community Newspapers Association*

The *Winchester Press* was established in 1888 and is published Wednesdays at Winchester, Ontario.

**Subscription rates:** $36.75 per year within 40-mile radius except door-to-door delivery; $47.25 per year outside 40-mile radius plus door-to-door deliveries; $168 per year outside Canada. GST included.

The *Winchester Press* is printed in Canada and mailed under publications agreement # PM40034447. All layouts and composition of advertisements produced by employees of the publishers of the *Winchester Press* are protected by copyright vested in the publishers of the *Winchester Press*.

*We acknowledge the financial support of the Government of Canada through the Canada Periodical Fund of the Department of Canadian Heritage.*

# Mr. Goalie and the good old days



From the Other Side
*by Jeff Morris*

Glenn Hall signed an autograph for a kid, and looked up at me.

"He has no idea who I am," deadpanned the man known as Mr. Goalie. "But I guess he figures he can save it and when I finally die it will be worth something on eBay."

For today's kids, when they see the Chicago Blackhawks and their intimidating uniforms on television, as they make a run for another Stanley Cup, maybe they think of Jonathan Toews or Patrick Kane. But for those of us north of 50, the Blackhawk uniforms ignite memories of Hall, Stan Mikita, and the legendary Bobby Hull.

In my old career working in sports, I was lucky enough to meet all three Blackhawk legends a few times. I even got the chance to sit down and talk hockey with them once.

Ironically, it wasn't seeing the Blackhawks in the playoffs on television that sparked the memories of the three legends. It was looking out the window and seeing the kids across the street standing on the blades of their road hockey sticks, trying to get the biggest curve imaginable.

"It was a total accident," Mikita recalled about how he invented the curved stick. "I had partially broken a stick in practice, and because sticks were so expensive, I kept using it. I noticed that when I took slapshots with it, the puck dipped and did some really crazy things."

The first thing Mikita did was show his linemate, Hull, who still has the hardest slapshot ever recorded.

"We stayed after practice, wedging the blades of the sticks under the dressing room door and lifting them up, trying to get a curve on the stick," Mikita said.

Hull smiled at the memory.

"We tried everything," he said. "Eventually they made curved sticks for us, but when we were experimenting, nobody in the National Hockey League [NHL] knew how we were making the puck do crazy things."

While Mikita and Hull became prolific legends for revolutionizing the curved stick, it was Hall who ended up being the guinea pig.

"We didn't wear masks then," Hall recalled. "And there's Hull in practice taking 100 mile per hour slapshots at me. I had no idea what the puck was going to do. It was pretty scary."

Hull and Mikita grinned, because they knew Hall was going to tell the next story. As they mastered controlling their shots with their curved sticks, they started a little pre-game ritual.

"We had this goal judge in Chicago who sat behind the net," recalled Hall. "Back in those days, we didn't have glass along the boards yet. We had a big screen, like a backstop in baseball. He used to come and sit down and put his cup of coffee on the boards behind the screen and then read the paper during our warm up. So Mikita and Hull had this little bet going during our pre-game warm up that if one of them could hit the cup of coffee and knock it onto the goal judge's lap, the other would owe them dinner. They did it a few times, but the only problem was that in order to get a clean shot at the cup of coffee, they had to whiz the puck a few inches from my ear."

Hull, Mikita and Hall led the Blackhawks to a Stanley Cup victory in 1961, but the rest of the decade was dominated by the Toronto Maple Leafs and Montreal Canadiens. Although the three players gave Chicago a stronger nucleus than any three players on any other NHL team, that cup win would be their only one.

Many goaltenders today play what is called a "butterfly" style. They can thank Hall for perfecting and popularizing that.

But what Hall may be most widely known for, even more than the '61 cup, or the Vezina and Conn Smythe Trophies late in his career with St. Louis, was an unusual pre-game ritual.

He was physically sick before every game. For 18 NHL seasons that spanned more than 900 games, 84 shutouts, three Vezina Trophies, seven First All-Star Team selections and a Stanley Cup, Hall threw up before every game.

At first, it was because of nerves. After a while, it became part of his routine. In important games, he would sometimes throw up between periods or even during stoppages in play.

"I always played better if I was physically sick before the game. If I wasn't sick, I felt I hadn't done everything I could to try to win," Mr. Goalie once said.

Hall retired in 1971 to return to his farm in Alberta. He would stay involved in hockey, as a goaltending coach and consultant with St. Louis and Calgary.

While he was with the Calgary Flames, I got to see his quick and acidic wit get the best of a young and impressionable goalie. I was working as a sports editor and writer at the time, covering a game at the old auditorium in Buffalo. The Flames were in town to see the Sabres, and Hall popped over to say "hi" to Russian goalie Andrei Trefilov, whom he had coached in Calgary.

"I still can't believe that you would throw up every game and still be able to play," Trefilov told him.

Hall deadpanned back without hesitation, "The way you play, I can't believe that you don't throw up every game."

## Letter to the Editor

# Two school board advocate fails to register

**The Editor:**

As I failed to cause the Ontario government to address in its 2014 budget the reduction of an estimated two billion dollars on the backs of Ontario citizens, improving the quality of education for all Ontario students by reducing the number of public boards from four to two, and ending the current religious discrimination in education, and notwithstanding local support on the issue from both Catholics and non-Catholics, and as I failed to find volunteers, with the exception of one person, to publicly stand up for fiscal accountability and social justice, be advised that I am unable to register as an independent provincial election candidate.

I respectfully deem to be qualified to speak on the cost, quality of education, and religious component of the issue. I offered to speak to the caucus of the different parties on the issue and failed.

I had hoped to have a conversation with the public on the issue, in particular, the religion component, which many of the public are ill informed, and failed.

I was willing to conduct public meetings in the five townships, and the City of Cornwall as an independent candidate and failed from lack of volunteers.

Although I will no longer be registering as a candidate, I continue to be willing to speak to the issue, if invited to do so by the public.

I had hoped that Christians of all persuasions would have observed the "golden rule" of "do unto others as you would have them do unto you," and obey Jesus' second greatest commandment "love thy neighbour as thyself."

Instead, and because of apathy, inertia or whatever, they decided to let the religious apartheid in education continue.

If I were able to register, electors would have had a choice between someone who was willing to face the issue head on, and the other candidates who want to do nothing.

The losers will be the public who continue to bear the unnecessary tax burden, and the students. The winners will be those political parties, and candidates who have closed minds on the issue, some of whom were employed, or have family employed in the public board, a choice denied to non-Catholics, but are not open to consideration.

If you have their sign on your property and believe in the issue, return the sign as a protest. I will not be voting for any of the candidates. If you agree with me on the issue, do the same.

If you have friends who agree with you, but will not volunteer to help, some of whom with good reasons, what can you do? No, I am not bitter. I am just disappointed in human nature. I believe I stand tall in addressing Canada and Ontario's accident in history and have no remorse in raising the issue.

**Ken MacLennan**
Cornwall



## *Fitting foliage*

One of the Township of North Dundas' emerging residential areas got little greener recently when municipal staff and politicians, South Nation Conservation (SNC) employees, and local Girl Guides came together to plant trees in Chesterville's Thompson Park, located in the subdivision bearing the family name. Pictured are conservation authority board chair Bill Smirle (left), Councillor Al Armstrong, SNC staff member Mike Leger, and Councillor John Thompson.



From Parliament Hill
*by MP Guy Lauzon*

# Maternal, newborn health initiatives

OTTAWA – Here in Stormont, Dundas, and South Glengarry (SD&SG), we are fortunate that our families have access to the resources needed to live happy, healthy, and productive lives.

In Canada, infant mortality and maternal deaths during pregnancy and in childbirth have declined dramatically in recent years. Unfortunately, this is not the case around the world.

Things such as clean water and vaccinations – things we may take for granted here in Canada – are desperately needed in many regions of the world. Without them, the health of countless human beings is in jeopardy.

This need for basic provisions is magnified when dealing with expectant mothers and newborn children. Without adequate health care services, many mothers and children die each year. Indeed, the most recent data tells us that across the globe six million children will die each year before their fifth birthday, and 300,000 women will die in pregnancy. Most of these deaths do not have to occur.

Because no mother should have to choose between herself and her baby, Prime Minister Stephen Harper and our Conservative government made maternal and child health our top development priority. We feel these two most vulnerable groups deserve our help.

We first brought this issue to the international spotlight with the ground-breaking Muskoka Initiative. Before we championed these issues, the world was falling short on reducing child mortality and curbing maternal death.

Thanks to the Muskoka Initiative, and subsequent global action, maternal and child mortality rates are declining. Between 2010 and 2013, Canada helped provide 5.8 million children with life-saving vaccines, more than 180 million children with vitamin A, and two-million pregnant women with supplements to help ensure healthier pregnancies.

But there is still more work to be done. Helping stop these preventable deaths is not only a moral imperative, but something at the very heart of our shared Canadian values.

At the end of this month, Canada will host a Summit on Maternal, Newborn and Child Health. Through this summit we will be working to accelerate our health initiatives, and continue to push this issue into the forefront.

Canadians across the country can be proud of the difference being made in the world, and the work Canadians do every day to save lives. We are within arm's reach of the goal of eliminating these preventable deaths.

During this summit, we will take another step toward achieving that goal.

•

*Stormont, Dundas, and South Glengarry MP Guy Lauzon submits regular weekly columns to the* Winchester Press. *His provincial counterpart for the riding, Jim McDonell, submits monthly columns.*

***Op-ed content does not necessarily reflect the views of the* Press**

AGORA
• Movies • Dollar + Items • Balloons
• Party Supplies • Dry Cleaning • Yarn • Ice Cream
*SUMMER HOURS: OPEN 9 AM-9 PM EVERY DAY*
501 St. Lawrence Street, Winchester
**613-774-3993**

**Dr. Patrick Lau**
Optometrist
**Winchester Optometry**
504 Main Street West
Winchester, ON, K0C 2K0
T: 613-774-1470
F: 613-774-1472



**LINDA'S**
**SEWING SHOP**
**& Sewing Notions**
504 Main Street, Winchester
**613-774-6260**
*Now stocking:*
• Needles • Pins
• Zippers • Buttons
• Hooks & Eyes • Thread
• Seam Rippers
& More
*Hours:*
*Tues., Wed. & Fri. 9-5:30;*
*Thurs. 9-6; Sat. 9-12;*
*Closed Sun. & Mon.*

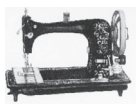

**Shaynedoro** Perm. Reg'd
KENNELS
*Breeders of Quality*
*Golden Retrievers Since 1972*
• Puppies Occasionally
• Boarding • Training
shaynedoro@storm.ca
**Ormond Rd., RR 1, Winchester**
**613-774-3091**

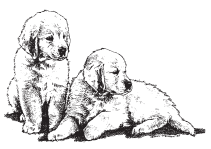

4TH ANNUAL
WINCHESTER'S
**Saturday, May 31**
**12 pm-2 pm**
**Sweet Corner Park**
**(Corner of Main Street & St. Lawrence Street)**

***RAIN OR SHINE:***
***Food and musical entertainment will be held at the Old Town Hall in the event of bad weather.***

**MUSICAL ENTERTAINMENT BY 'HILLBILLY HIGHWAY'**

*Proudly presented by:*
Scotiabank
O'FARRELL Financial Services Inc.

# 2014 RIBFEST




**W.J.L. BOYD AND SONS LTD.**
*Serving you since 1936*
OK TIRE
*Honestly driven.*
Since 1953
**613-774-2520**
**Fax: 613-774-2264**
boydoktire@gmail.com
**567 St. Lawrence Street, Winchester**

SEAWAY VALLEY PHARMACY
**PharmaChoice**
*Advice for Life*
*YOUR FULL SERVICE PHARMACY FOR ALL YOUR PRESCRIPTION AND HEALTH CARE NEEDS FOR OVER 40 YEARS*
*Hours: Mon.-Thurs. 9 am-6 pm; Fri. 9 am-8 pm; Sat. 9 am-6 pm*
**507 Main Street, Winchester • 613-774-2633**
*'Rediscover Your Pharmacy'*

NAPA AUTO PARTS
NAPA KNOW HOW
**PARCOLL PRODUCTS LTD.**
**WINCHESTER**
580 Main St. W
613-774-2366
**MORRISBURG**
Hwy. 2
613-543-2929
**KEMPTVILLE**
12 Tophmar Dr.
613-258-2525



**Discover Timeless Treasures**
*Browse our unique selection of fine antiques, collectibles and estate jewellery*
**~ CONSIGNMENTS ACCEPTED ~**
**OPEN Tuesday to Saturday 10 am-6 pm**
*Polly's Pickings* & CONSIGNMENT
*Polly Hill, Proprietor*
509 St. Lawrence St., Winchester **613-774-0545**

CHIROPRACTIC
**Winchester Chiropractic Centre**
*Dr. Dieter Hardtke, D.C.*
*Alyssa Gregory, RMT*
**569 Main Street West**
**Winchester, ON K0C 2K0**
**613-774-3944**
For overall good health!

**Winchester Travel**
www.winchestertravel.ca
sales@winchestertravel.ca
Like us on Facebook
**532 Main St., Winchester • 613-774-2424 • 1-877-774-2424**
**191 Castor Rd., Unit 2, Russell • 613-445-1001 • 1-877-946-8785**

**Ritchie** Feed & Seed Inc.
www.ritchiefeed.com
**WINCHESTER**
St. Lawrence St. • 613-774-3538
**DIXONS CORNERS**
613-652-4875 • 1-800-267-8142
Fax: 613-652-1367
**BROCKVILLE**
613-341-9343
**OTTAWA**
1390 Windmill Lane
613-741-4430 • 1-800-267-1922
Fax: 613-741-6040
**STITTSVILLE**
Carp Rd.
613-836-6880 • Fax: 613-836-0865

***W.J. JOHNSTON SURVEYING LTD.***
**ONTARIO LAND SURVEYORS**
***Member, Consulting Surveyors of Ontario***
**WILLIAM J. JOHNSTON,** O.L.S., O.L.I.P. (1934-2010)
**WILLIAM J. WEBSTER,** O.L.S.
**WILLIAM A. (SANDY) JOHNSTON,** C.S.T.
12050 County Rd. 3
Main Street
P.O. Box 394
Winchester, Ontario, K0C 2K0
Telephone: 613-774-2414
Fax: 613-774-2356
1-866-268-6915
wjjhnstn@yahoo.com
*Subdivision Planning, Cadastral, Engineering and Control Surveys Drainage Consultation*

**RNC financial services**
For all your accounting needs
Independant Insurance Agent
Life • Health • Group • Investments
**Nick Coleman**
H: 613.989.1468
C: 613.880.9629
E: smlbass@hotmail.com
10330 Shaw Rd.
Mountain, ON

**Neal's** Heating, Cooling & Refrigeration Ltd.
**RESIDENTIAL • COMMERCIAL • AGRICULTURAL**
Natural Gas, Propane & Electric Heating, Refrigeration,
Air Conditioning/Heat Pumps, Geo Thermal, Bulk Tanks, Sheet Metal
*24-HOUR SERVICE • FREE ESTIMATES*
*Neal Bartholomew*
**12095 Baker Rd., Winchester, Ontario, K0C 2K0**
**613-774-6446** nealshcr@xplornet.com **Fax 613-774-6486**

**D&J MOTORS LTD.**



Full automotive repair • Alignments
Drive Clean Test and Repair Facility
Doug & Jim's Used Cars
Rust Proofing



ACDelco UCDA GOODYEAR
ONTARIO'S DRIVE CLEAN
**12021 Dawley Drive**
**Winchester 613-774-2703**
**www.djmotorsltd.com**

**breakfast • lunch • dinner**
**The Country Kitchen**
**RESTAURANT**
**Our versatile menu offers a variety of dishes!**
*New Hours: Open Mon. 9 am-2 pm; Tues.-Sun. 7 am-10 pm;*
*Holidays 9 am-8 pm*
***Licensed under LLBO***
Ct. Rd. 31, Winchester **613-774-2417**

*Flowers Designed with Flair and Delivered in Style*




**DURANT'S FLOWERS**
**507 St. Lawrence St., Winchester**
**613-774-3825**
**2 Industrial Dr., Chesterville**
**613-448-2354**
**Fax 613-448-1213 • www.durantsflowers.com • E-mail: info@durantsflowers.com**

**CLEAR CUT INSTALLATIONS** INC.
**MY HOME RENOVATOR**



STEVE CAZA
Proprietor
We specialize in
• Windows • Kitchens • Roofing • Flooring • Bathrooms
*Since 1986*
**SHOWROOM: 10616 Main Street, South Mountain, ON**
**613-989-2367 / 1-800-561-4206**

**SUMMERS physiotherapy**
**Dave Summers, MPT**
*Registered Physiotherapist*
P: 613.774.4505
F: 613.774.2359
E: summersphysio@gmail.com
457 Main St. East
Winchester, ON
K0C 2K0
**www.summersphysiotherapy.com**

# WINCHESTER




# SIDEWALK

## & COMMUNITY GARAGE SALE DAY

## Saturday, May 31, 8 am to 4 pm

***Winchester businesses will be offering FANTASTIC SAVINGS!***

***COME SPEND THE DAY!***


**PADDLETALES**



BASS FISHING SPOKEN HERE!

Drop by and check out our in-store specials

510 ST. LAWRENCE ST. *(AT REAR)*, WINCHESTER
613-774-BASS (2277)
*ED PUDDEPHATT*
www.paddletales.com

Sears CATALOGUE OFFICE 613-774-5858

Fawcett's Embracing THE Arts

Books • Art

***ALL PAPERBACKS $1.00***
*Check out our great selection of books at discounted prices*

487 MAIN ST., WINCHESTER
*Shirley Fawcett* 613-774-2205

LIVING **FABULOUSLY** IN ANY ROOM




WINCHESTER FLOORING & FURNITURE
www.winchesterflooring.ca

12026 Dawley Drive
**WINCHESTER**
**613-774-7078**
winchesterflooring@bellnet.ca

Bob Craig: 613-223-3745
Scott Cole: 613-223-3764

ASHLEY FURNITURE INDUSTRIES, INC.

THE TOWN VINTNER
SIDEWALK SALE SPECIAL

Save up to $10.00 OFF Selected Wine or Brewing Kits

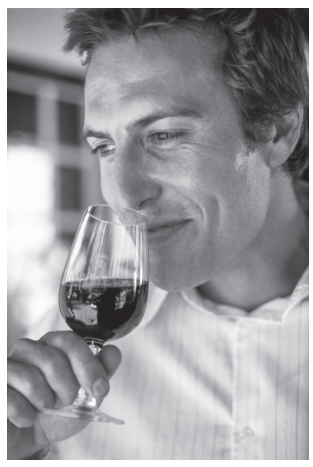

**Saturday, May 31 only!**
*Check out our many in-store specials*

THE TOWN VINTNER
*Wine Brewing - Wine & Beer Kits*
SHAWN BROWNLEE
*Owner/Manager*
THETOWNVINTNER@BELLNET.CA
503 MAIN STREET, WINCHESTER, ON, K0C 2K0
613.774.0724

It's BBQ Season



**Check in-store for great savings on discountinued BBQs in-stock**

WINCHESTER BMR

Mon.-Thurs. 7:30 am-7 pm; Fri. 7:30 am-8 pm;
Sat. 8 am-6 pm; Sun. 9 am-5 pm

12235 COUNTY RD. 38, HWY. 31 AT HWY. 43,
SOUTH OF WINCHESTER • 613-774-2700

**TAX-FREE** SHOPPING SPREE

You do the shopping. **We pay the taxes!***

*** Friday and Saturday, May 30 & 31on regular-priced items.**



**SATURDAY, MAY 31:** SELECTED ITEMS THROUGHOUT THE STORE
**1/2 price or less plus TAX FREE**

**(Sale excludes batteries, repairs and sale items)*

*MONDAY TO THURSDAY 9 AM-5:30 PM; FRIDAY 9 AM-8 PM; SATURDAY 9 AM-5 PM*

**Annable's Jewellery & Gifts**

*info@annablesjewellerylimited.ca*
*Fine jewellery for him or her, home decor and more*

513 Main Street
Winchester
613-774-2102



In and around
## Osgoode Ward
***by Councillor Doug Thompson***

## Ideas wanted for Canada's 150th birthday

OTTAWA – On behalf of the Ottawa 2017 Task Force, Mayor Jim Watson recently announced the scheduling of an "ideas forum" for Sun., June 8 from 1 to 3 pm at council chambers on Laurier Avenue.

The event is to bring together leaders from the city's arts and culture and business communities to discuss how each organization can contribute or attract conventions and events to Ottawa. The meeting is open to all residents.

Event and festival organizers are to be asked how they might integrate Canada 150 programming into their events, and build on the array of activities that are to take place in Ottawa in 2017.

These celebrations are to provide a once-in-a-generation opportunity to showcase resident pride in Canada's capital, and to stimulate the local economy by attracting new visitors and businesses to the city.

For more information, visit www.ottawa2017.ca.

**Doors open in Ottawa**

The city is inviting residents to discover, explore, and celebrate roughly 130 significant public and private buildings as part of Doors Open Ottawa 2014, the second largest event of its kind in Ontario.

The annual event is set for Sat., June 7 and Sun., June 8, and is to be free of charge.

This year's list of buildings is an eclectic mix of modern and heritage architecture, featuring embassies, government buildings, private businesses, artists' studios, and many places of worship. Some of the new additions to the tour this year are the Embassy of Japan, OC Transpo's Integrated Operations Centre, the Ottawa Jewish Archives, and the Children's Hospital of Eastern Ontario.

Roughly 75,000 visitors took part in the 2013 Doors Open Ottawa event, and since its inception in 2002, more than 700,000 have discovered some of the city's most prestigious buildings.

For more information, visit the city's website (www.ottawa.ca).

**Yard sales**

The Osgoode Presbyterian Church's annual yard and bake sale is set for this Friday (May 30), 2 to 6 pm, and Sat., May 31 from 9 am to 2 pm, rain or shine.

**Find It First. Sell It Fast.**
Use the *Winchester Press* Classified Listings

# Local artist creates new logo for NDAC

WINCHESTER – The North Dundas Arts Council (NDAC) now has a logo.

Designed by local artist Moira Law, the green, black, and gold logo is meant to reflect the budding of all genres of the arts within the township.

"The logo is cleanly and simply designed," Ann Brady, co-chair, said. "It's fresh and denotes the growth in our local arts scene."

A number of local designers expressed an interest in designing the logo.

The arts council selected Law, however, due to her background in photography and graphic design. Her extensive experience in producing fine art has led her to experiment in digital darkrooms with unique results. Some of her work is on display at her website (www.moiralawimages.com) and can also be seen as a regular feature in Dundas County Players' promotional designs.

"It was tough deciding who to pick to create our logo because there is such talent here, but we are so pleased with what Moira has created," Brady said.

For more information on the NDAC, visit www.northdundasartscouncil.org.

## 4-H Update

### Pizza club makes 's'more' pizzas

**by Nathan Derick**

WINCHESTER – The 4-H Cheese Please Club met at the home of Sandy Palmer earlier this month in a two-for-one meeting.

The Mon., May 19 session opened with the reciting of the 4-H pledge. Then, members assembled individual mini-pizzas made with fresh ingredients. Once baked, they were quickly eaten.

Moving on, the group then started to make a pizza for those members with a sweet tooth. The "s'more" pizza was sugary, sweet, and chocolaty.

### Pizzaholics roll their own dough

**by Bruce Porteous**

CHESTERVILLE – The 4-H Pizzaholics Club held its fifth meeting at the Gathering House in Chesterville earlier this month.

On the menu for the Tues., May 13 meeting were pizza pockets followed by pear pizza for dessert. Members were split into groups to make the dough, one for the pizza pockets and another for the dessert pizza. Meanwhile, other members chopped vegetables and cooked the meat for the pizza pockets.

While the dough was rising, the group completed the roll call and regular business. Members discussed what pizzas to make for the upcoming achievement day on Sat., May 31.

Then, each member rolled their own dough for their individual pizza pockets, and filled them with whatever they liked. The assortment of mini-pocket pizzas were sealed and then baked.

The dessert pizza consisted of cooked pears with brown sugar and maple syrup topping.

The finished products were a hit, as members said they were tasty and sweet, and the dough was "especially delicious."

### Winter Sports Club wraps up season

**by Cassidy Porteous**

CASS BRIDGE – The 4-H Winter Sports Club – the Winter Warriors – held its achievement program at Cass Bridge Conservation Park earlier this month.

On Sat., May 10, club members learned some facts about the waterway before heading off in two groups to pick up garbage along the riverbanks and road. Tires and an old broken table were among the interesting finds during the expedition. Six bags of garbage were collected.

The meeting concluded with snack time, which included both worms and minnows –the chocolate-covered gummies kind, of course.

Heather McDermott and Paul Porteous were thanked for being the group's leaders.






*Ashley Small (above) arranged a variety of baked goods, made in the kitchen of The Sweet Spot. Jack Rattanavong (below) manned the grill as he prepared various Thai-inspired dishes. Steve Kenward (at right), surrounded by the various flora he had for sale.*

*Press Photos – Uhrig*





## *Market fresh, and friendly*

*The Chesterville Farmers' Market made its seasonal return Sat., May 24, set up again this year at the village's waterfront. The weekly market offers a variety of local products, including vegetables, baked goods, and various plant life. Market goers can visit the Chesterville site each Saturday until October.*



get fit get focused
• Personal Training
• Group Training
& Fitness Classes
Terri-Lynn Logtens
Certified Personal Trainer Specialist
Canfit Pro
getfitgetfocused@xplornet.com
613-984-0743 613-551-5619

WINCHESTER PRESS
SPORTS
WEDNESDAY, MAY 28, 2014 PAGE 11

JIM'S Performance Plus Ltd.
Jim Primrose, Prop.
RENOVATION SALE
ALL IN-STOCK
Clothing & Helmets
MUST GO!
can-am ski-doo
5474 Flagg Rd., RR1, Iroquois
613-652-2245
www.jimsperformanceplusltd.com

# NDDHS Devils strike SD&G baseball bronze

CORNWALL – They gave the seven-time SD&G champion St. Joseph's' Panthers a scare, but the North Dundas District High School Devils came up five runs short in an 11-7 loss in the 2014 tri-county baseball championship tournament.

The Panthers captured their seventh consecutive championship trimming the Holy Trinity Falcons 12-2 in last week's (Thurs., May 22) gold-medal game. Morrisburg lefthander Marc Beckstead tossed the win. St. Joes have qualified for berth in the EOSSAA championship tournament (Wed., May 28) in Kingston.

Tri-county baseball championship tournament

North Dundas recovered from the 11-7 loss to the Panthers defeating the La Citadelle Patriotes 13-7 in the bronze medal game at the Legion Ball Park.

Devils coach Kathi Wilson reported Joey Benoit and Brayden Cochrane shared the team's pitching chores and lead-off hitter Jordan Peterkin, a Grade 9 softball convert, who hit seven for eight and reached base every time he stepped up to the plate.

North Dundas, La Citadelle, St. Joes and Holy Trinity competed for this year's tri-county championship.

Wilson noted that the Devils could make a run at unseating the Panthers in 2015 because the team will remain intact losing only team leader Marc Thurler through graduation.

**The 2014 Devils**

Will Zandbelt, Brett Lannin, Brayden Cochrane, Marc Yull, Marc Thurler, Cody Lake, Cole Lake, Spencer Kelly, Mitchell Geertsma, Joey Benoit, Jordan Peterkin manager Rebecca Dellapalme and coach Kathi Wilson represented NDDHS at the 2014 SD&G baseball championships.





***Goals are great***

Goals were hard to come by for the North Dundas District High School Devils during the 2014 SD&G soccer season. The girl's varsity side managed to crack just two markers in six games, so when Marissa Perkins (No. 18) put this shot into the L' Heritage "A" Dragons net her teammate Sara Gern was ecstatic and eagerly celebrated her teammates' offensive success. Unfortunately for the host Devils, the Dragons netted a late goal and won last week's (Tues., May 20) match 2-1.

*Press Photos – Van Bridger*

# Connor Findlay qualifies for regional track championships

BROCKVILLE – Athletes representing high schools in SD&G earned 37 berths in the 2014 East Regional Track and Field championships.

Of those 37, only one member of the North Dundas District High School Devils, Connor Findlay, will move on to this week's (Thurs., May 29 – Fri., May 30) competition at the Terry Fox Facility in Ottawa.

Findlay struck silver at EOSSAA (Thurs., May 22 – Fri., May 23) clearing 3.30m in the senior boys pole vault. North Dundas sent 11 athletes to TISS in Brockville for the Eastern Ontario event.

Maggie Wells (fourth midget girls shot put and fifth discus), Brynn Gilmour (first junior girls 100m, second 200m and second 800m), Kaitlyn Stewart (second midget girls triple jump) and Cassie Hummell (fourth senior girls pole vault) will wear Seaway District High School Spartans colours at the East Regionals.

Nine athletes from Char-Lan District High School will compete in Ottawa. St. Joe's (5), Holy Trinity (4), La Citadelle (4), Glengarry (3), R/O (2), St. Lawrence (2). L'Heritage (2) and CCVS (1) will also be represented and will attempt to qualify for a trip to OFSAA.

# Ottawa Broker4Tickets win top prize in Casey At Bat tourney

***Bringing it***

*Jamie Smith got the staring assignment for the Williamsburg Cigars opening game of the 11th annual Casey At Bat Memorial Fastball Tournament. Smith was trailing 2-1 in Friday's (May 23) contest when reliever Cory Alkerton took over. Alkerton fanned 12 batters as the Cigars rallied for a 4-2 win over the Lyn Insomniacs. Catcher Bobby Jack Hart called signals in all four Williamsburg games.*

*Press Photo – Van Bridger*



WILLIAMSBURG – Mathieu Roy and Andrew Putman were key elements in Ottawa's Broker4Tickets emerging as the champions of the 11th annual Casey At Bat Memorial Fastball Tournament.

The Donnacona Blue Sox, who didn't participate this year, had rung up four consecutive tourney titles in the fundraising event held at J.C. Whitteker Park over three days (Fri., May 23 – Sun., May 25).

This year's champions picked up $1,000 in prize money while the runner-up Kanata Pirates collected $600. The semi-finalists, Williamsburg Cigars and Napanee Junior Express, earned $200 each.

Roy was named the tournament's top hitter composing a .615 batting average, scoring 11 runs, banging out a homerun and driving in five.

Putman was impressive winning the pitching award winning three games by shutout (9-0, 6-0,5-0) while giving up just seven hits.

**Tourney trail**

Broker4Tickets waxed the Domville Junior Aces 9-0 in their opener on Saturday afternoon. Putman was the winning pitcher. Later the same day, they blasted Eastons Corners 11-2 behind the pitching of Luc Thibeault. Sunday morning they escaped with a slim 9-8 decision against Napanee's Junior Express and finished the round robin with a 3-0-0 record.

Napanee (2-1), Domville (1-2) and Eastons Corners (0-3) rounded out the division's standings.

**Playoff games**

Broker4Tickets then dispatched the host Williamsburg Cigars 6-0 in Sunday's semi-final round. Putman tossed the shutout while Jason Smith and Cory Alkerton (relief) worked the mound for the Cigars.

The Kanata Pirates earned the other berth in the final eliminating Napanee 4-3.

Putnam was back on the hill in the title match and pillaged the Pirates 5-0. Andy Barber (MVP) and Trevor Lahey (relief) threw for the Pirates.

**Cigar smoke**

Jamie Smith got the starting assignment in Friday's first game and was down 2-1 when Cory Alkerton came on in relief. Alkerton fanned a dozen opposition hitters on his way to a 4-2 win.

Morrisburg's Smith brothers, Jamie and Jason, shared the mound on Saturday and combined to blow out the Napanee Midget Express 10-0.

Saturday evening the Cigars were snuffed out 5-2 by the Kanata Pirates and wound up a 2-1 round robin record.

Kanata (3-0), Cigars (2-1), Midget Express (0-2-1) and Lyn (0-2-1) finished in that order.

# Junior Devils win semi-final, lose 2-nil to Gaels in SD&G final

WILLIAMSTOWN – A 2-1 victory over the Char-Lan Crusaders had to be the highlight of the 2014 SD&G "A" junior boys soccer season for the North Dundas District High School Devils.

During the brief two-day, four-game schedule the Devils finished fourth and collected just a single point on a record of 0-3-1. But, that was enough to earn a trip to the tri-county championship tournament played last week (Wed., May 21) in Williamstown where they clashed with the host Crusaders.

That semi-final decision went to North Dundas by a 2-1 count with Brodie Barkley cracking both goals for his squad who qualified for the gold-medal game, played later the same day.

The perennial champion Glengarry Gaels, who ousted the Seaway Spartans in semi-final play, provided the opposition for coach Jevon Groves and his squad in the title tilt.

The Gaels prevailed in a 2-nil victory and earned the right to represent SD&G at EOSSAA at Char-Lan District High School today (Wed., May 28).

Glengarry's junior girls also claimed their tri-county title waxing the Char-Lan Crusaders 6-1 in their gold-medal match.

**Good finish**

"The boys played like soccer players, not hockey players [a style they reverted to in early matches], and played really well as a team," said coach Groves.

"I was very proud of their effort and sportsmanship," he added.

North Dundas dropped a 1-nil decision to Glengarry and lost 2-1 to Char-Lan on opening day (Thurs., May 15) in Iroquois.

The next day (Fri., May 16), in adverse weather conditions, they fell behind 5-nil in the first half of their game against Glengarry but outscored their opposition 1-nil in the second half on Issac Zollinger's goal.

Zollinger cracked another marker in the back of the Char-Lan net in their final game of the regular season giving the Devils a 1-1 result against the Crusaders. Aaron Turcotte tended the North Dundas nets in both games.

**Devils roster**

Playing for the 2014 Junior Devils were: Brandon Scheepers, Jared Schoenfeld, Tyson Sherrer, Spencer Kelly, Brayden Cochrane, Joey Benoit, Sawyer Vanden Bosch, Jack van Kessel, Ben Schoones, Brodie Barkley, Issac Zollinger, Owen Salmon, Bayden Carr and Aaron Turcotte.



*Brodie Barkley (left) cracked both goals leading the North Dundas District High School Junior Devils to a 2-1 semi-final victory over the Char-Lan Crusaders last week (Wed., May 21) in the SD&G "A" junior boys soccer league championship tournament. The Devils settled for silver losing 2-nil to the Glengarry Gaels in the championship match.*

*Press Photo – Van Bridger*

# ND Devils eliminated in semis

WILLIAMSTOWN – There was no stopping the Glengarry District High School Gaels in this year's SD&G "A" soccer championships.

The Alexandria school dominated last week's (Wed., May 21) playoff tournaments capturing all four division titles.

The Gaels ousted the North Dundas District High School Devils 4-1 in their semi-final test and secured their gold medal edging the Char-Lan Crusaders 3-2. Glengarry duplicated the feat in the senior girls bracket blanking Char-Lan 2-nil to earn a berth in the EOSSAA showdown, which will be played in Glengarry County. The junior and senior boys games were scheduled for Williamstown today (Wed., May 28) while the girls event was run off yesterday (Tues., May 27) in Williamstown.

Both junior championships went to the Gaels as the boys nipped North Dundas 2-nil in their final and the girls blasted Char-Lan 6-1 to capture their title.

**Gaels 4 – Devils 1**

North Dundas fell behind 2-nil early in their semi-final match against Glengarry and things got worse for the Devils who had a player red carded and had to finish the game one-man short.

"The guys continued to battle hard," remarked coach Kevin Bell. "But against a team with the skill set of Glengarry it was a challenge."

Bell reported the team generated scoring chances, but ended up on the short end of a 4-1 count.

"Bryden van Kessel lofted a beautiful strike over Glengarry's outstretched keeper for our only goal," explained the coach.

**Senior Devils**

Suiting up for the 2014 Senior Devils were: Bruce Bufton, Jason Buma, Evan Corbett-White, Mason Durant, Nick Fleury, Patrick Gibson, Dayton Kelly, Dylan Kelly, Matthew Laflamme, Dylan Marshall, Travis Marshall, Mitchell Melenhorst, Brad Stitt, Marc Thurler, Dan Trumper, Garrett Trumper and Bryden van Kessel.

Cutline

GET MORE IN A FORD
THE STANDARD FEATURES YOU EXPECT AND SOME YOU DON'T
Ford
#1 SELLING AUTOMOTIVE COMPANY IN CANADA 2010–2013

2014 FOCUS S
WORLD'S BEST-SELLING CAR NAMEPLATE†
Focus Titanium model shown
PURCHASE FINANCE FOR ONLY
OWN FOR ONLY $85**@0.99% APR
FINANCE BI-WEEKLY FOR 84 MONTHS WITH $0 DOWN INCLUDES FREIGHT
OR OWN FOR ONLY $14,948
OFFERS INCLUDE $2,500 IN MANUFACTURER REBATES. OFFERS EXCLUDE TAXES.

| DOWN | BI-WEEKLY |
|---|---|
| $0 | $85** |
| $750 | $81** |
| $1,500 | $77** |

STANDARD FEATURES
• REMOTE KEYLESS ENTRY
• ADVANCETRAC® WITH ELECTRONIC STABILITY CONTROL
• INDEPENDENT REAR SUSPENSION
• AUDIO INPUT JACK
• POWER WINDOWS/LOCKS
• AM/FM/CD/MP3
• 160-HP ENGINE
• TIRE PRESSURE MONITORING SYSTEM
• ANTI-THEFT ENGINE IMMOBILIZER
UNEXPECTED FEATURES
• AIR CONDITIONING
• ACTIVE GRILLE SHUTTERS
• EASY FUEL® CAPLESS FUEL FILLER
• INTEGRATED BLIND SPOT MIRRORS
• TORQUE VECTORING CONTROL

2014 ESCAPE S
CANADA'S BEST SELLING SUV
Escape Titanium model shown
PURCHASE FINANCE FOR ONLY
OWN FOR ONLY $149**@1.99% APR
FINANCE BI-WEEKLY FOR 84 MONTHS WITH $0 DOWN INCLUDES FREIGHT
OR OWN FOR ONLY $25,178
OFFERS INCLUDE $750 IN MANUFACTURER REBATES. OFFERS EXCLUDE TAXES.

| DOWN | BI-WEEKLY |
|---|---|
| $0 | $149** |
| $750 | $144** |
| $1,500 | $140** |

STANDARD FEATURES
• ADVANCETRAC® WITH ROLL STABILITY CONTROL
• AIR CONDITIONING
• 6-SPEED SELECTSHIFT® TRANSMISSION
• REMOTE KEYLESS ENTRY
• 7 AIRBAGS
• TRACTION CONTROL
• 6-SPEAKER AUDIO
• TIRE PRESSURE MONITORING SYSTEM
• FLAT LOAD FLOOR
UNEXPECTED FEATURES
• INTEGRATED BLIND SPOT MIRRORS
• EASY FUEL® CAPLESS FUEL FILLER
• ACTIVE GRILLE SHUTTERS
• CURVE CONTROL
• TORQUE VECTORING CONTROL

2014 F-150 XLT SUPERCREW 4X4
F-SERIES CANADA'S BEST-SELLING TRUCKS† FOR 48 YEARS
LEASE FOR ONLY $299***@1.49% APR
PER MONTH FOR 24 MONTHS WITH $1,950 DOWN INCLUDES FREIGHT
OFFERS INCLUDE $8,500 IN MANUFACTURER REBATES. OFFERS EXCLUDE TAXES.

| DOWN | BI-WEEKLY |
|---|---|
| $1,950 | $299*** |
| $3,450 | $236*** |
| $4,350 | $198*** |

EXPECTED FEATURES
• 5.0L V8
• 360 HP
• 380 LB-FT TORQUE
• FLAT LOAD FLOOR
• ALL-TERRAIN TIRES
• EASY FUEL® CAPLESS FUEL FILLER
• MACHINED ALUMINUM WHEEL
• POWER REMOTE MIRRORS
UNEXPECTED FEATURES
• REMOTE KEYLESS ENTRY
• POWER MIRRORS
• VOICE-ACTIVATED SYNC®
• ENGINE BLOCK HEATER
• HILL START ASSIST

COSTCO WHOLESALE ELIGIBLE COSTCO MEMBERS RECEIVE UP TO AN ADDITIONAL $1,000◊ ON MOST NEW VEHICLES | $500 ON MOST NEW FOCUS AND FIESTA MODELS

Our advertised prices include Freight, Air Tax, and PPSA (if financed or leased). Add dealer administration and registration fees of up to $799, fuel fill charge of up to $120 and applicable taxes, then drive away.

Unlock More. Only at your Ontario Ford store.
Ford Go Further | ontarioford.ca |

Vehicle(s) may be shown with optional equipment. Dealer may sell or lease for less. Limited time offers. Offers only valid at participating dealers. Retail offers may be cancelled or changed at any time without notice. See your Ford Dealer for complete details or call the Ford Customer Relationship Centre at 1-800-565-3673. For factory orders, a customer may either take advantage of eligible Ford retail customer promotional incentives/offers available at the time of vehicle factory order or time of vehicle delivery, but not both or combinations thereof. Retail offers not combinable with any CPA/GPC or Daily Rental incentives, the Commercial Upfit Program or the Commercial Fleet Incentive Program (CFIP). * Until June 30, 2014, Purchase a new 2014 [Focus S/ Focus Titanium/Escape S FWD/ Escape Titanium] for [14,948/$25,178/$32,998] [after Total Manufacturer Rebate of [$2,500/$500/$750/$1,500] deducted). Taxes payable on full amount of purchase price after total manufacturer rebate has been deducted. Offers include freight and air tax but exclude administration and registration fees of up to $799, fuel fill charge of up to $120 and all applicable taxes. All prices are based on Manufacturer's Suggested Retail Price. ** Until June 30, 2014 lease a new 2014 Ford [F-150 XLT Supercrew 4x4] with a value of $29,858 after [$1,950/$3,450/$4,350] down payment or equivalent trade in, [$8,500] manufacturer rebates, and $[1,200] Ford Credit Cash deducted and including freight and air tax of [$1,800]) at 1.49% APR for up to 24 months with an optional buyout of $22,363, monthly payment is [$299/$236/$198], total lease obligation is [$9,126/$9,114/$9,102]. Offers include freight, air tax, and PPSA but exclude administration and registration fees of up to $799, fuel fill charge of up to $120 and all applicable taxes. Additional payments required for optional features, license, and insurance. All prices are based on Manufacturer's Suggested Retail Price. Some conditions and mileage restriction of 40,000km for 24 months applies. Excess kilometrage charges are 16¢per km for F-Series, plus applicable taxes. Excess kilometrage charges subject to change, see your local dealer for details. ◊ Offer only valid from May 1, 2014 to June 30, 2014 (the "Offer Period") to resident Canadians with an eligible Costco membership on or before April 30, 2014. Receive $500 towards the purchase or lease of a new 2014/2015 Ford Fiesta (excluding S), Focus (excluding S and BEV), C-MAX, and $1,000 towards all other Ford models (excluding Raptor, GT500, Mustang Boss 302, and Medium Truck) (each an "Eligible Vehicle"). Limit one (1) offer per each Eligible Vehicle purchase or lease, up to a maximum of two (2) separate Eligible Vehicle sales per Costco Membership Number. Offer is transferable to persons domiciled with an eligible Costco member. Applicable taxes calculated before offer is deducted. Dealer may sell or lease for less. Limited time offer. Offers only valid at participating dealers. Retail offers may be cancelled or changed at any time without notice. See your Ford Dealer for complete details or call the Ford Customer Relationship Centre at 1-800-565-3673. For factory orders, a customer may either take advantage of eligible Ford retail customer promotional incentives/offers available at the time of vehicle factory order or time of vehicle delivery, but not both or combinations thereof. Retail offers not combinable with any CPA/GPC or Daily Rental incentives, the Commercial Upfit Program or the Commercial Fleet Incentive Program (CFIP). - Based on year-end 2010, 2011, 2012 and 2013 total sales figures for light vehicles in Canada from DesRosiers Automotive Consultants Inc. (and Canadian Vehicle Manufacturers' Association data exchanged by OEMs). † Based on 2007 – 2013 R.L. Polk vehicle registrations data for Canada in the Large Premium Utility, Large Traditional Utility, Large Utility, Medium Premium Utility, Medium Utility, Medium Traditional Utility, and Small Utility segments. ‡ Based on highway driving in a 2014 Fiesta 1.0L GTDi - 5 6-Speed Automatic and estimated fuel consumption ratings of 6.2L/100km City and 4.3L/100km Hwy using Government of Canada approved test methods. Actual fuel consumption will vary based on road conditions, vehicle loading and driving habits. ^ Claim based on analysis by Ford or Polk global new registration for CY2012 for a single nameplate which excludes rebadged vehicles, platform derivatives or other vehicle nameplate versions. † F-Series is the best-selling pickup truck in Canada for 48 years in a row based on Canadian Vehicle Manufacturers' Association statistical sales reports, up to December 2013. ©2014 Sirius Canada Inc. "SiriusXM", the SiriusXM logo, channel names and logos are trademarks of SiriusXM Radio Inc. and are used under licence. ©2014 Ford Motor Company of Canada, Limited. All rights reserved.

SiriusXM
Available in most new Ford vehicles with 6-month pre-paid subscription

*First points for both junior ball hockey squads*

# Leafs battle Habs to 2-2 draw

CHESTERVILLE – It was the Leafs verses the Canadiens (Habs) when the North Dundas Junior Co-ed Ball Hockey League's two winless squads squared off.

Appropriately, each team earned a point as they battled to a 2-2 draw in last week's (Wed., May 21) opening game on the mid-week triple bill.

The Winchester Hawks won game two blanking the Flames 2-0 while the Senators remained undefeated after shooting down the North Dundas Rockets 8-0 in the 8 pm game.

After three weeks, of play first place belongs to the Senators (3-0-0) who have collected all six points. The Hawks and Rockets sport 2-1-0 records and are tied with four points. The Flames (1-2-0) are next with two points followed by the Habs (0-2-1) and Leafs (0-2-1) who are one back and tied at one.

**Leafs 2 – Habs 2**

A pair of first half goals by Elyssa McLeod, one unassisted at 17:11 and the second set up by Clayton Scebenski at 13:12, staked the Habs to a 2-0 lead on the Leafs who battled back and earned the 2-2 tie.

Maxime Paquette cut the Leafs deficit to 2-1 converting a pass from Tyrel Luchies into the team's first goal of the season.

There was 6:07 left on the clock when Gavin Veinotte tied it after receiving a pass sent to him by James and Logan Verspeek.

Jacob Verspeek (Leafs) and Matthew Irven (Habs) were the opposing goaltenders.

**Hawks 2 – Flames 0**

David Tibben registered his first shutout as the Hawks blanked the Flames 2-0.

Blake Watters cracked the GWG at 18:47 of the first half completing a play started by Noah Tessier. Liam Berry secured the win making it 2-0 with help provided by Coleman Young and Hunter Van Breugel with 6:32 left in the game.

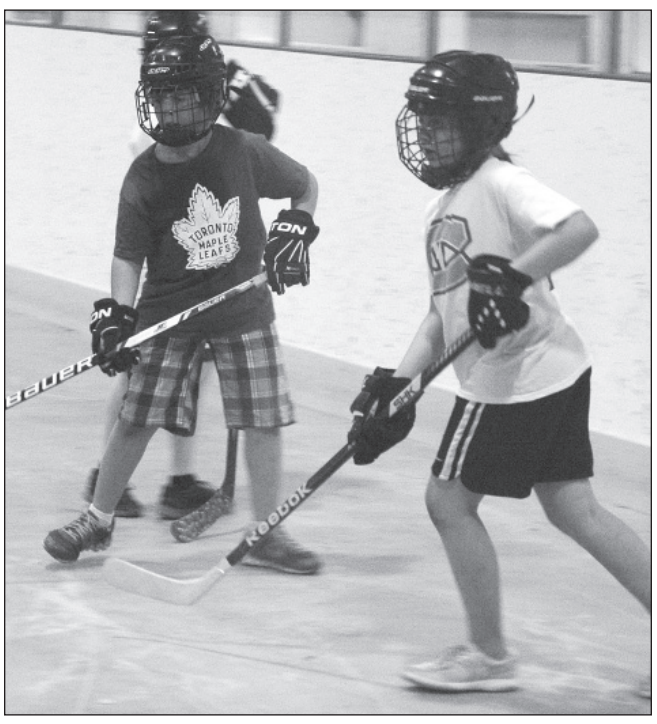

***Old rivals***

The Leafs rallied from a 2-0 first-half deficit and played the Habs to a 2-2 draw in the opening game of last week's (Wed., May 21) North Dundas Junior Co-ed Ball Hockey League triple bill. Leafs' Logan Verspeek (left) met Habs' defender Haylee Irven on this play.

*Press Photo – Van Bridger*

**Senators 8 – Rockets 1**

Eliakim Gutknecht missed his second shutout of the campaign when Rockets' Tyson Ferguson counted his team's lone goal 3:22 before the final buzzer. The Senators were enjoying a 7-0 advantage when Ferguson found the net.

Zach Gutknecht gave the Senators a 2-0 edge netting two of his four goals in the first half. He cashed two more in the last half while Delaney Johnston potted a pair. Josh and Nolan Foley each rang up a goal and an assist while Vivian and Ruben Jaquemet each earned two assists in a winning cause.

**Top scorers**

The top point producers after three games are: Zach Gutknecht, Senators 8-2-10; Adam Barkley, Hawks 7-1-8; Mason Carr, Habs 4-1-5; Cole Eikelboom, Rockets 3-2-5; Tyson Ferguson, Rockets 3-2-5; Elyssa McLeod, Habs 4-0-4; Noah Tessier, Hawks 2-2-4; Josh Foley, Senators 2-2-4; Travis Ouellette, Flames 3-0-3; and Connor Elliott, Flames 3-0-3.




***Helping hospice***

Dundas County Hospice representative Lisa Casselman (left) and tournament organizer Lyle Schell, backed by the Williamsburg Cigars, took part in the ceremonial cheque presentation prior to the opening game of the 2014 Casey At Bat Memorial Fastball Tournament Friday (May 23) in Williamsburg. The $1,200 donation, in memory of the late Joan Schell, represented the proceeds from the 2013 tournament, which has generated $12,000 in its 10-year history. *Press Photos – Van Bridger*

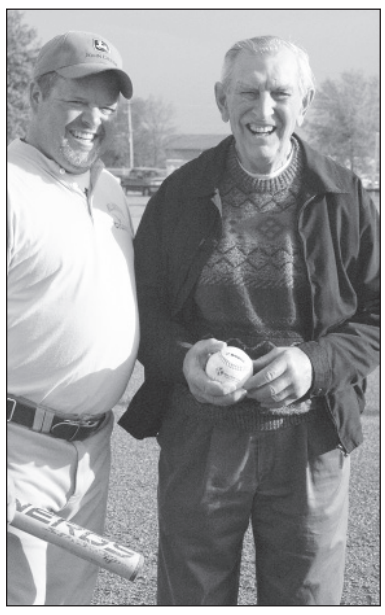

*Johnny Whitteker, former chief politician in the Township of Williamsburg, the Township of South Dundas and SD&G, was on hand at the park bearing his name (J. C. Whitteker Park) in Williamsburg to throw out the ceremonial first pitch signifying the start of the 11th annual Casey At Bat Memorial Fastball Tournament. Tournament chairman and member of the Williamsburg Cigars, Lyle Schell, accompanied Whitteker during Friday's (May 23) proceedings.*

# North Dundas Devils suffer first rugby loss

CORNWALL – For the first time in two seasons, the North Dundas District High School Devils girl's rugby squad has been beaten in SD&G league play.

The host St. Joe's Panthers exploited the Devils lack of bench strength and ran to a 22-12 decision over their guests last week (Thurs., May 22) in Cornwall.

Coach Gilles Lepage explained that the score was tied until the last four minutes but the girls were too tired to ward off the Panthers attack.

"We played one girl down [severe nose bleed] for most of the second half," he said. "They played 15 girls against our 14 and had about 10 players on the bench."

Because North Dundas didn't have any subs Lepage said it was inevitable that St. Joe's were fresher and better able to score two tries for the win.

Hanna Mollema and Mallory Hutchinson supplied the Devils tries. Mollema added one convert.

"It was a great battle and the girls are continuing to learn, and we are looking forward to a rematch in the playoffs," said the coach.

The Devils finish their regular season tomorrow (Thurs., May 29) at Holy Trinity where they will challenge the Falcons. The playoffs are to take place next week.

# Try ringette for free, registration on now

METCALFE – Wondering what the sport of ringette is all about? Would you like to try it out?

The Metcalfe District Ringette Association (MDRA) is holding a free on-ice clinic for players ages four and up at the Fred Barrett Arena (3280 Leitrim Rd.) on Sat., June 7.

The session will begin at 2:30 pm with participants being introduced to ringette skills by on-ice instructors. On-ice helpers will also be available to help new skaters. Prizes will be presented to all those taking part, as well as MDRA players who bring a friend(s).

Sticks and rings will be provided by the MDRA leaving participants to bring skates, a helmet and gloves or mittens. An exhibition ringette game will be played from 3:30 until 4:30 pm. Association officials will be on hand to answer questions and provide information about the sport and the organization.

Pre-register for this free event at cometryringette.ca or email events@mdra.ca.

The MDRA is actively seeking new members and is offering first-time ringette players ages seven and up a discounted registration fee of $250.

# Ladies Night at Cedar Glen

BOUCK'S HILL – Ann Cook and Lynn Shaw were the most accurate shooters taking part in Ladies Night play at Cedar Glen Golf Course.

Cook placed her shot closest to the pin on No. 6 last week (Wed., May 21) and Shaw was closest to the No. 9 flag.

The weekly draw prize winners included: Marie Beckstead, Cheryl Lowe, Carol Richer, May Whitteker, Greta McGann, Janet LaPierre, Norma McMillan, Pat Monast, Jackie Boulanger, Sue McMillan and Lois Villeneuve (50/50 draw).

**Chips and putts**

Cedar Glen is hosting the annual Ladies Friendly on Mon., June 2.

Grenville Dundas Grain Hauling
• Competitive prices
• Licensed for Quebec
• B Trains
CALL FOR MORE INFO
613-913-3029

Agri-business directory
To advertise your service or business here
Tel.: 613-774-2525, Fax: 613-774-3967

CNK AG-TECH
SALES & SERVICE
on all Rovibec, Wic and Patz Products
FOR BARN/STALL RENOVATIONS, CALL
Clarence Holmes
20 Years Experience in the Ag Industry
613-448-3447
Cell. 613-447-3447
Email: c.holmes@cnkag-tech.com

HAY CUTTING
• Raking • Round Baling
• Wrapping
by
DARYL STEWART
For appointment call
613-989-3501 Cell: 613-227-5835

ANDRE MENARD & SONS
GRAIN ELEVATORS
LICENSED ELEVATOR & GRAIN DEALER
ELEVATOR SERVICE FOR CORN & SOYBEAN PURCHASING & STORAGE
OFFERING BASIC, FORWARD CONTRACTS
TRANSPORTATION AVAILABLE
For more information call:
Elevator 613-774-4246
Home 613-774-3305 Cell. 613-229-2142
Elevator situated at 12650 Ormond Rd., Winchester (MARIONVILLE)

FOR AGRICULTURAL PEST CONTROL (RATS & MICE)
ENVIRO-GUARD Plus inc.
Call Enviro-Guard Plus Pest Control
Ask about our new customer PROMO
Local technician 1-613-342-6251
or 1-800-606-0909
or enviro2@ripnet.com



The North Dundas District High School girl's varsity soccer team completed the SD&G "A" league season last week playing back-to-back home games. The 2014 edition of the Devils included: keeper Laura Carruthers (front); middle (left) – Tori Corkery, Abby Fawcett, Kerry-Anne Muir, Laura van Kessell, Sara Gern, Marissa Perkins, Haley Geertsma; back (left) – Anna Stubbings, Amber Cotton, Julia Wouters, Kennedy Scheepers, Emma Williamson, Megan Derick, Maddie Henderson and Melissa LeRoy – coach. *Press Photo – Van Bridger*

# Devils knocked out of playoffs

MAPLE RIDGE – Chances of the North Dundas District High School girl's varsity soccer team playing a post-season game vanished following a pair of losses on their Maple Ridge pitch.

The weather shortened, compressed SD&G "A" schedule for the Devils was packaged into three tournaments in as many school days.

Unable to fill the rosters of both a junior and senior team coach Melissa LeRoy and the North Dundas staff fielded a varsity squad whose season ended last week (Tues., May 20) dropping decisions to the visiting R/O Lancers and L' Heritage Dragons.

Haley Geertsma put the Devils on the board against the Lancers burying a penalty kick in a 5-1 loss.

**Dragons 2 – Devils 1**

North Dundas pressuring the Dragons from start to finish in their last game of 2014 were deadlocked 1-1 tie with about 10 minutes left in the game. That is when the Dragons' striker moved up the west sideline and dribbled the ball toward the Devils' 18-yard area. She looked to be out of range and at a sharp angle, but was able to bend an accurate strike to the top (east) corner of the Devils' cage. A shot that keeper Laura Carruthers had no chance of stopping.

North Dundas trailed 1-0 on one of the very few opportunities the Dragons generated but tied it 1-1 just before the half when Marissa Perkins was able to put a loose ball over the goal line. Sara Gern was in on the goalmouth play.

Tuesday's loss moved the Devils record to 0-5-1.

On opening day (Thurs., May 15), they battled the Tagwi Warriors to a scoreless draw and were blanked 2-nil by the Char-Lan Crusaders.

Fighting terrible weather conditions the next day (Fri., May 16) North Dundas dropped a close 1-nil decision to the Seaway Spartans and were whitewashed 7-nil by the Glengarry Gaels.

# Andy's Reds nip Neal's Blues 3-2

CHESTERVILLE – Paulette Levesque and Katie Currie provided the pass and Laura MacKinnon buried the GWG as Andy's Foodland Reds handed Neal's Heating and Cooling Blues their first loss of the Chesterville Women's Ball Hockey League season.

The MacKinnon marker came with 7:42 left in last week's (Thurs., May 22) late game and opened up a 3-1 lead for the Red's who surrendered a goal to Blues' Anna Fawcett 1:41 before the final buzzer, but were able to hold on for the one-goal decision.

First-period tallies by Lesley Ann Tupper (unassisted at 16:04) and Jackie Morris (Tupper at 9:16) gave the Reds a 2-1 lead. Lindsay Cummins (Taylor Cummins, Kelly Francis at 11:23) had put the Blues on the board.

Jen Byrne posted the win and Cashelle Baldwin suffered the one-goal setback.

**Annable's 5 – Bridals 2**

Baldwin worked the nets for Annable's Jewellery Greens in the 7 pm contest and emerged with a 5-2 victory over Bridals Yellow. She had a perfect game going until Bridals' Geena Rose cashed a pair of third period markers scoring from Jaclyn Crump and Kellie VanDelst at 10:37 and again with 3:49 on the clock finishing a play started by VanDelst and Jodie Hall.

The Greens led 2-0 after a period on shots fired by Marlee Grady (Amy Bekkers at 10: 54) and Bekkers (Marlee Grady, Shaelyn McCadden at 2:08). Unassisted tallies by Cinnamon Boulanger (14:20) and Amy Bekkers (1:05) opened up a 4-0 lead for Annable's.

They created a 5-0 advantage at the 12:16 maker of the final frame when Marlee Grady cashed her second marker of the game netting a relay provided by Lindsay Feeley and Boulanger.

**Standings**

Neal's Blues (4-1-0) top the rankings with eight points. Annable's Greens (3-2-0) are two back with six. Andy's Reds (2-2-1) have solidified third with five points. Bridals (0-4-1) have a point and are looking for their first win.

**Top scorers**

The top scorers after five games are: Lindsay Cummins, Blues 3-5-8, Brooke Cummins, Blues 2-6-8; Geena Rose, Bridals 5-2-7; Marlee Grady, Greens 4-3-7; Lesley Ann Tupper, Reds 4-2-6; Taylor Cummins, Blues 4-1-5; Jodie Hall, Bridals 3-2-5; Amy Bekkers, Greens 2-3-5; Leigh-Ann Dearing, Blues 0-5-5; Cinnamon Boulanger, Greens 2-2-4 and Kim Elliott, Reds 2-2-4.

# OT5 United tie first match of season

CHESTERVILLE – A 2-2 draw with the visiting Les Cousins from Aylmer kicked off the 2014 Ottawa Carleton Old Time 5 (OT5) Soccer League (OCSL) season for North Dundas United.

Scott McDougall and Rodney MacKillican toed home the markers in last week's (Fri., May 23) match at the Chesterville Fairgrounds. North Dundas is on the road for the next two weeks before returning to Chesterville for a game on Fri., June 23 at 7:30 pm against the Ottawa Falcons.

The North Dundas United Soccer Club has registered three other teams for play in the OCSL this summer.

Tonight (Wed., May 28), the North Dundas Sonics launch their new Men's Rec 3 (MR3) season at the Mountain Memorial Community Park when they welcome Flacons Rangers for a 7:30 pm start.

The North Dundas Men's Rec 6 (MR6) United will also open their campaign tonight in Chesterville where they will tangle with the Lynwood Mean Machine at 8:15 pm.

The Chesterville pitch will also be the home of the North Dundas Women's Rec 4 (WR4) United who will face West Ottawa tomorrow (Thurs., May 29) at 8:30 pm.


ROYAL LEPAGE
GALE REAL ESTATE
Brokerage - Independently Owned and Operated
613-774-2323
www.oldford.ca

Spring into your new property situation...
Buying, selling or building, call us first!



'Butch' Oldford, Broker, DIRECT LINE 613-229-7795
Nathan Lang, Sales Representative, DIRECT LINE 613-795-5264
Clayton Oldford, Broker, DIRECT LINE 613-880-1880

THE OLDFORD TEAM • YOUR REAL ESTATE CONSULTANTS



**MOUNTAIN -** 2002 built, 2+1 bedroom bungalow on over 1 acre with attached garage PLUS separate double garage/ workshop that's heated, insulated and wired. Hardwood, tile, open concept layout, finished basement, and all the things you would expect plus a south-facing deck overlooking fields.
MLS 910987 **$279,900**



**FINCH -** 3 bedroom home on large bright and sunny lot. Almost 1,300 sq. ft. with a sunroom, main floor laundry, garage and patio, hardwood and nice laminate - a great place to raise a family or retire to come on home - enjoy low mortgage payments. Serviced by municipal water and sewer.
MLS 912214 **$129,900**



**IROQUOIS -** 3 bedroom beside the park has large closets, large eat-in kitchen, and powder room/laundry on the main floor. The main bath on the second floor is huge and has a separate soaker tub and shower. An easy walk to the plaza, schools, golf, and the St. Lawrence River and beach!
MLS 912600 **$149,900**



**FINCH -** Spend some time on the wrap-around porch, back patio, attached and heated garage, beautifully updated kitchen with island, living room with gas fireplace, and a great big master bedroom! 4 bedroom, 2 bathroom home with 2009 H-E natural-gas furnace, central air, and shingles, too!
MLS 912417 **$179,900**



**CHESTERVILLE -** This stylish home has it all: updated flooring, a beautiful new kitchen with glass tile backsplash and breakfast bar, new gas furnace, a garage converted to workshop with loft, and large master bedroom with a private balcony, 2 covered porches, fresh paint and more!
MLS 912750 **$217,900**



**SOUTH MOUNTAIN -** Big hedged, private yard and a geothermal heating/ cooling system (2012)! Eat-in kitchen with patio door to rear yard. Lower level finished with 4th bedroom (or office), 2nd washroom, and access to the insulated garage and a nice family room with wood stove.
MLS 911871 **$264,900**



**CHESTERVILLE -** 3.47 acres and a 3+1 bedroom, 2 full bathroom bungalow with barn/shop. Bright and spacious rooms plus a fully finished basement with bedroom, 2 family areas, and full bath. 2007 shingles and windows, 2008 furnace, 2011 pellet stove, pool, barn with electricity, and so much more!
MLS 911403 **$269,900**



**WINCHESTER -** 3+1 bedroom, 2 full bathroom bungalow with 2 car insulated garage. Enjoy the south facing deck and fenced yard, finished basement with 2 family rooms, large oak kitchen with eat-in, formal dining room, and generous sized master with en suite! Natural-gas heat and central air, too!
MLS 911753 **$314,900**



**WINCHESTER -** Park like setting on 2+ acres! Large oak kitchen and eating area plus a formal dining room overlooking the large living room with a 2-sided gas fireplace. Wrap-around deck and gazebo. Lower level games, rec room, and workshop. 2 car garage. Good layout for in-law suite.
MLS 911464 **$449,900**



**CHESTERVILLE -** Character and a modern style that blend so well in this red brick home. 3-bedroom, 2-bath with attic loft ready to finish. Come see the old world wood trim, original staircase, and heritage features and stay for the updated windows, kitchen and bath, gas fireplace, and 2008 furnace and A/C!
MLS 912422 **$225,000**

# Ross brothers lead Leafs to first senior ball hockey victory

CHESTERVILLE – Kyle and Corey Ross combined for four goals and seven points in the Leafs first victory of the North Dundas Senior Co-ed Ball Hockey League season.

Led by the Ross boys the Leafs doubled the previously undefeated Winchester Hawks 6-3 in the opening game of last week's (Tues., May 20) twin bill.

The late game also resulted in the North Dundas Rockets registering their first win, an 8-3 verdict against the Canadiens. The Senators drew the weekly bye.

First place belongs to the Hawks (2-1-0) who have collected four points. The Rockets (1-1-0), Leafs (1-1-0) and Senators (1-1-0) all have two points while the Canadiens (0-1-0) have lost their only start.





***Game changers***

Leafs goaltender Cole Emond earned his first win of the 2014 North Dundas Senior Co-ed Ball Hockey League season doubling the Winchester Hawks 6-3 last week (Tues., May 20). The only Hawks shooter to beat him was Matt Laflamme who buried a relay provide by Justin Shay (right) on his way to a three-goal game. *Press Photos – Van Bridger*

**Leafs 6 – Hawks 3**

Kyle Ross engineered the GWG goal recorded by Josh Pol early in the second half of the game, which was tied 2-2 at the half.

Kyle Ross (2-2-4) and Corey Ross (2-1-3) paced the Leafs attack that was supported by Joey Benoit (0-3-3), Pol (1-1-2), Drew Cotnam (1-0-1) and Julianna Joustra (0-1-1). Cole Emond was the winning 'tender.

Matt Laflamme took over the lead in the league's scoring race cracking all three Hawks' goals. He has collected nine goals, three assists and 12 points in three games. Josh Baron (3), Spencer Kelly and Justin Shay earned the assists.

**Rockets 8 – Canadiens 3**

James Mackie (3-2-5) and Cameron Fischer (3-1-4) ignited the Rockets attack putting a total of nine points in the books. Evan Durant (1-1-2) and Patrick Norris (1-1-2) each added a pair of points while Mitch Melenhorst set up a goal. Brayden Roe posted the win.

Thomas Fingler potted a pair of markers in the Habs debut. Nolan Brown bagged the single. The assists went to Brandon Van Loon and Christian Francis.

**Top scorers**

The top 10 scorers are: Matt Laflamme, Hawks 9-3-12; James Mackie, Rockets 7-3-10; Cameron Fischer, Rockets 3-2-5; Kyle Ross, Leafs 2-2-4; Evan Durant, Rockets 1-3-4; Patrick Norris, Rockets 1-3-4; Justin Shay, Hawks 1-3-7; Bayden Carr, Senators 3-0-3; Corey Ross, Leafs 2-1-3; and Spencer Kelly, Hawks 2-1-3.

# Winchester Sox split Tier 2 games, beat Expos 10-8, lose to Braves

WINCHESTER – Nik Paas' seventh-inning, walk-off two run homerun highlighted the Winchester Sox's first win of the 2014 National Capital Baseball League Tier 2 season.

The score was tied 8-8 when Paas stepped to the plate in the bottom of the seventh inning of last week's (Thurs., May 22) game at Morgan Field. There were two men out and Austin Marcellus (double) standing on second for Paas who delivered his can o' corn, broke the deadlock and lifted the Sox to a 10-8 decision over the visiting Expos.

Matt Ware, Marcellus, Paas, Cam Shaw, and Miguel Gagnon all scored in the bottom of the first giving Winchester a 5-0 lead. The Sox made it 7-0 on runs by Paas and Shaw. Shaw plated his third run in the bottom of the fourth upping his team's lead to 8-6 after the Expos ripped starter Matt Harbers for six in the top of the third.

The Expos tied it at eight in the fifth and set the stage for Paas to win it in the seventh. Harbers started and was relieved by Braeden McInnis.

Friday's (May 23) meeting with the Sweat Sox at Ottawa Stadium was rained out, but the Sox were back on the diamond on Sunday in Kanata where they fell to 1-2-0 following a 5-3 loss to the Braves.

Alex Lipman toed the rubber for the Sox and received relief from Richard Boal. The Braves gained a 3-1 lead in the bottom of the second and made it 4-1 in the third before increasing their lead to 5-3 in the sixth when they capitalized on two Winchester errors, a walk, an infield fly and fielder's choice.

Gagnon tripled and counted Winchester's first run on Moodie Young's RBI single. Chris Hart walked and booked number two when Ware singled in the third. Lipman added run number three in the sixth.

**Standings**

The Braves (3-0-0) top the Tier 2 standings with six points. The Expos (3-1-0), SweatSox (2-1-0) and Cornwall River Rats (2-1-0) all have collected four points. Winchester (1-2-0), Metcalfe Mudd (1-3-0) and River Hawks (1-3-0) each have two points. Gatineau's Marc Sports are winless in two starts.

Tonight (Wed., May 28), the Sox tangle with the Metcalfe Mudd at McCarthy Park. Tomorrow (Thurs., May 29), Marc Sports will be in Winchester for an 8 pm start.

# NDDHS archers finish fifth at OFSSA

MAPLE RIDGE – Patrick Jaquemet finished 12th in the 2014 OFSSA high school archery championships held earlier this month in Toronto.

Jaquemet combined with Cyrill Jaquemet (18th), Matthew Adams (24th) and Josh Beach (N/A) to earn fifth place status for the North Dundas District High School (NDDHS) boy's team.

Hannah Robinson (29th) and Victoria Borgia (30th) also represented NDDHS.

Another member of Winchester's South Nation Archery Club, Jay Simzer of Seaway District High School, competed in the compound release category.

Spring On In To
Meadow Greens Nursery
–Your Local Grower–
Don't be koi!
Get your pond plants here.
Open daily 9 am-7 pm including Sundays
Jane & Tony Hendrikx
4239 Gregoire Rd. (Marionville)
613-445-3042 www.meadowgreensnursery.ca




# Tony Eyre cards low gross 38 at Sandy Row

SOUTH MOUNTAIN – Tony Eyre shot a low gross 38 leading the Men's League field at Sandy Row Golf Course.

Eyre's score was recorded last week (Wed., May 21) during league play sponsored by Harvex Agromart (Terry Good). He also dropped his ball closest to the No. 2 green.

Phil Garby claimed the closest to the sponsor sign prize for his effort on No. 9.

Bill Shaver (No. 4), Roger Paquette (No. 7) and Lorne Butchard (No. 8) nailed the closest-to-the-pin prizes.

Jeff Leclair (No. 6) and Dan Hogaboam (No. 9) won the birdies.

Clint Coleman, Don Foley, Robert Wells, Larry Faulkner, Dwaine McGuire, Bruce Cowell and Blair Norris were the draw winners.

There wasn't a winner in the putting contest so the cash prize will be doubled for next month's competition.

Tonight's (Wed., May 28) league sponsor is Maple Leaf Foods (Glen Stevenson). Chip It Land Clearing will host on Wed., June 4.

Register now for the lefty/right night (June 25), cash scramble (June 28) and the two-man elimination (July 2).

LIQUIDATION SALE
RIDEAU AUCTIONS INC.
2250 County Road 31, Winchester
OPEN EVERY
THURSDAY 9 AM-8 PM
FRIDAY 9 AM-5 PM
SATURDAY 9 AM-2 PM
SUPER DISCOUNTS
MONTHLY SPECIALS
NEW PRODUCTS ARRIVING WEEKLY!
Terms: Cash; Interac; Mastercard; Visa
Like us on Facebook
www.rideauauctions.com 613-774-2735

# Lowe, Barkley winners in Cedar Glen tourney

BOUCKS HILL – Cheryl Lowe and Rick Barkley topped the leader board playing in the 2014 Opening Day Tournament at Cedar Glen Golf Course.

Lowe carded a low gross 91 while Barkley booked a 76 on Saturday (May 24).

Gary and Denise Lafave won the two person mixed scramble with a 72.

Brian and Bonnie McNairn teamed up with Shawn and Lila Lapier and led the field in the four person mixed scramble.

Janet Levere claimed the ladies closest to the pin prize for her leave on No. 12. Don McMillan was the men's winner for his effort on No. 15.

Shawn Lapier pounded out the longest drive from the No. 7 tee while Muriel Whitteker reeled off the longest shot from No. 5.



**Happy 40th Birthday Phil**

*Love from your wife Sara and Angelique, Charlotte, and Julie*

Allied
ASSOCIATES LLP
CHARTERED ACCOUNTANTS
**Accounting & Advisory Services**
• Farms • Businesses • Corporations

**Chris Hart, CMA**
Area Manager
Winchester
*We offer in-home one-on-one professional accounting services*
**MORE SERVICE, MORE VALUE**
**Call today! 613-774-5204**
**chart@alliedtax.ca**
www.alliedgroup.ca 1-800-661-1956

**Winchester Press Classified Advertising Rates**
***All Classified Advertising Payable In Advance***
**30 cents per word, $8 min.**
Classifieds will be accepted by telephone but must be paid by 5 pm Monday, for publication on Wednesday
**613-774-2524**
**Fax 774-3967**
advert@winchesterpress.on.ca
**DEADLINE for Classified Ads:**
Monday at 4 pm
**DEADLINE for Display Ads:**
Friday at 4 pm

# CLASSIFIEDS

613-774-2525 ~ fax: 613-774-3967 ~ email: advert@winchesterpress.on.ca

## Notice

**WINCHESTER PRESS OFFICE HOURS**
**Monday - Thursday 9 am-5 pm**
**Friday 9 am-4 pm**
**Closed Saturday and Sunday**

## Services

**ALCOHOLICS ANONYMOUS**
Help Line 613-237-6000. Meeting location info: www.ottawa.org
14tfc

**VICTOR BROOKS & SON INC.**
Tree services. Take downs, trimming, planting, stump removal, bucket truck, chipper rental. Free estimates. 613-535-2322.
45tfc

**MC's DRIVEWAY SEALING AND TREE SERVICES**
Lawn maintenance, hedge trimming, scrap removal, painting, etc. Call Dan McMillan 613-936-6155, or 613-671-2075.
9-12

## Wanted

WANTED – Daily ride to Ottawa, Prince of Wales/Hunt Club. Share gas. Call 613-774-1945.
11-12

## Help Wanted

HELP WANTED – Full-time employment on free stall dairy farm in Vernon area. Experience preferred but will train suitable person. Velthuis Farms 613-794-0258.
10-12c

HELP WANTED – Looking for a summer companion for our 15 year old disabled son. Enrollment in, or completion of, the DSW or ECE programs an asset. Must have your own transportation. Please call Patty or Reg at 613-543-3451.
12-13

HELP WANTED – Nationview Service Centre is looking for a full-time, experienced licensed mechanic with 310T or advanced apprentice for their fleet garage. We offer a great benefit package, wages to be discussed. Apply to nationviewsc@gmail.com or 613-448-3600.
12-13c

## Work Wanted

WORK WANTED – Experienced carpenter. Additions, renovations, decks, siding, windows, doors and more. Call Andrew Lamoureux, Winchester, 613-853-5294.
44tfc

WORK WANTED – Masonry, repointing brick and stone houses. Chimney/foundation work, pargeting, carpentry work, roofing, siding, painting, decking, and windows. Gary Kirkwood 613-523-5056.
10-13

**STL HOME IMPROVEMENT**
All renovations, 30 years experience. Free quotes. Steve 613-864-1953.
12-21c

## For Rent

**ROADABLE STORAGE TRAILERS**
Dry and watertight. By the week or month. Delivery charges extra. Call Ed Duncan 613-989-2838.
19tfc

## Accommodation

WANTED – Home in Winchester/Chesterville area, 3 bedroom house or apartment. First and last months guaranteed. References available. 613-851-5871.
12-13

**PARK PLACE**
2-bedroom townhouse, washer, dryer, fridge and stove. 613-774-3832.
12tfc

FOR RENT – 2-bedroom apartment in Winchester, $800 per month, heat and hydro included. Available immediately. Phone 613-774-2920.
8tfc

FOR RENT – In Russell, 2-bedroom apartment. $700 plus hydro. Includes fridge, stove and parking. Available immediately. Non-smoker. 613-445-1325.
45tfc

FOR RENT – 2-bedroom apartment in South Mountain. Fireplace, hardwood floors. $650 monthly, heat included. No pets. Call 613-989-2103, 613-798-3257.
5tfc

FOR RENT – 2-bedroom apartment with appliances at the Linton, 532 Clarence Street, Winchester. Phone 613-794-1963 (Don)
12tfc

FOR RENT – 1-bedroom apartment, Chesterville. $680 includes utilities and appliances. Available immediately. Call Kris 613-612-5158.
8tfc

FOR RENT – Country home, Russell/Marionville area, 5 bedrooms, 2 bathrooms, attached garage, large lot. Newly renovated with new propane furnace. $1,500 per month plus heat and hydro. Available June 1. 613-445-3364.
11-12

FOR RENT – 1-bedroom basement apartment Osgoode area, $800 per month includes heat and hydro. No pets. No smoking. Call 613-826-2800.
11-12

FOR RENT – 2-bedroom apartment, Williamsburg. $720 per month, heat and hydro included. First, last and references. Non-smoking. Call 613-822-6635, 8 am-5 pm.
11-12c

FOR RENT – Apartment in Chesterville, $580. 2nd floor, 2-bedroom, adult building. No appliances, washer and dryer hook-ups ensuite. Parking spots with plug-in. Utilities extra. No pets. Available July 15. Call 613-448-2643.
11tfc

FOR RENT – 1-bedroom loft apartment, downtown Winchester. $675 includes heat, water, appliances, laundry facilities on 2nd floor and free parking. No smoking. No pets. . Call 613-913-9670.
11tfc

FOR RENT – Fully furnished, 1-bedroom tourist house. Ideal for term job placements in area. Short term to mid-term stays, weekly/monthly. Corporate rates available. 613-535-2463.
12c

FOR RENT – In Winchester 1-bedroom basement apartment with office, includes fridge, stove, washer, dryer, dishwasher, Wi-Fi, and water. No smoking, no pets. Call Jeannine at 613-371-4138.
12tfc

FOR RENT – Large 3-bedroom townhouse located in Chesterville. No pets, $685 per month plus utilities. Available July 1. Call evenings 613-652-1306.
12-14

FOR RENT – Iroquois, 3-bedroom townhouse. Recently renovated. Available immediately. Gas heat. $675 per month plus utilities. First, last, with references. 613-543-2897.
12tfc

FOR RENT – 2-bedroom apartment, stove and fridge, parking. $750 per month, utilities included. Available immediately. Call 613-448-2436.
12

## Accommodation

FOR RENT – South Mountain, large 1+ bedroom second floor apartment includes fridge, stove, heat and hydro. $850 per month. Non-smoker, no pets. References and first and last month's rent required. Available immediately. Contact 613-923-2591.
12-15

## For Sale

Photographs appearing in the Winchester Press are available in colour. They must be prepaid when ordered and can be paid for by VISA or MasterCard. Order at the Winchester Press office, 545 St. Lawrence Street, Winchester, or phone 613-774-2524.
7stf

WANT TO RECEIVE YOUR LOCAL TV CHANNELS FOR FREE AND IN HIGH DEFINITION? We sell and install antennas, towers, rotors, boosters and televisions. Neil's Radio and TV 613-652-4024
8-15c

**WINE KIT SPECIAL AT THE TOWN VINTNER**
503 Main Street, Winchester, 613-774-0724. All California Connoisseur and European Select, 10% off month of May.
9-12c

## Automotive

VEHICLE FOR SALE – Credit problem! In-house finance is easy, just apply online and become pre-approved. For clean low mileage vehicles. www.car-o-line.com or call Car-o-line Autos at 1-877-820-5598 or 613-448-2488.
9tfc

## Farm

**WANTED TO RENT**
Land to grow organic soya, corn, buckwheat. Tiled or untiled. Any size fields or will clean up. 613-535-2382.
6-16

## Pets/Livestock

FOR SALE – 1 year old Charolais bulls, polled, easy calving. 613-577-5411, after 6 pm 613-543-3220.
12-14

## Card of Thanks

THANK YOU – I would like to thank all the doctors and nurses in emergency and on Med-Surg floor for their excellent care I received while I was in hospital. Special thanks to my family and friends for all their prayers, visits, calls, flowers, food and cards. Thank you to Barbara for the food brought since my return home. Thank you and God Bless.
– Doris Imrie
12

## In Memoriam

ACE – In memory of Clifford, who passed away May 25, 1992.
His memory is as dear today
As in the hour he passed away
– Always remembered, Wally, Pat, Linda, Nancy, Carol and families
12

FAWCETT – In loving memory of a dear wife, mother, grandmother and great-grandmother, Jean S., who was called back May 29, 2013.
Time slips by but memories stay
Quietly remembered every day.
A little thought, small and tender
Just to say we still remember.
– Her Family
12

## Coming Events

**WINCHESTER LIONS CLUB**
**515 Albert St., 613-774-2630**
**BINGO** - Monday Nights
**HALL RENTALS** - 613-774-0724
**THRIFT STORE** - 613-774-1736
Monday - Friday 9 am-3 pm; Saturday 9 am-12 noon
48tfc

## Coming Events

**YE OLDE BARGAIN SHOPPE**
Open Wed. from 10 am-3 pm and Thurs. from 10 am-3 pm and 6-8 pm. A great place to shop for good used items and clothing. Unbelievable prices. St. Andrew's Presbyterian Church basement, 34 Mill Street, Chesterville. Donations greatly appreciated.

**BAG SALE**
Wed, May 28, 10 am-3 pm; Thurs., May 29, 10 am-3 pm and 6-8 pm, and Sat. May 31 from 9 am-3 pm.
12tfc

**LADIES HIT THE CHRISTMAS MARKETS**
European Rivercruise with AMAWaterways, Nov. 22, 2015 booking now. Information night: June 3, 2014, 7 pm McIntosh Inn, Morrisburg. RSVP shelley@thomtravel.com TICO # 1258982
10-12c

**MOVIE NIGHT**
**www.moovies.ca**
Catch the big screen! **Sat., June 7** in Winchester's Old Town Hall. Listings on website and "North Dundas Theatre" Facebook page. Admission $5. "Loonie" Snack Bar. Sponsored by the North Dundas Movie Committee. **Big screen, small prices.**
12tfc

**ECUMENICAL POTLUCK DINNER**
**Wesleyan Methodist Church**
Wed., May 28 at 6 pm, 539 Main St. W., Winchester. Donations: Flannelette, face cloths or medium freezer baggies gratefully accepted. Guest speaker: Shawna Strathy. Russell Male Choir. Proceeds to: Days for Girls.
11-12

**SPRING FLING**
**St. Paul's Presbyterian Church**
Sat., May 31 from 1-4 pm at St. Paul's, Winchester. Come and enjoy our tea room and meet with local entrepreneurs.
11-12c

**SPRING BAKE SALE**
**Wesleyan Methodist Church**
Come and have lunch Sat. May 31 539 Main Street, Winchester from 10 am-2 pm. Info: Marion 613-774-3156.
11-12

**BRIDAL SHOWER**
In honour of Laura MacKinnon (bride to be of Chris Rushford), Sat., May 31, to be held at the Monkland Recreation Center, Monkland, starting at 11 am. Everyone welcome.
11-12

**MEMORIAL SERVICE**
**Metcalfe United Union Cemetery**
Service will be held Sun., June 1 at 2:30 pm in Metcalfe St. Andrews United Church, 2677 8th Line Road, Metcalfe. Rev. Robert Votary officiating. The Gallagher Family providing inspirational music. Visit the cemetery on Victoria St., before or after the service.
12

**COMMUNITY LIVING DUNDAS COUNTY GOLF TOURNAMENT**
**At Iroquois Golf Club**
Fri., June 13. Shotgun starts at 11:00 am. $75 per golfer includes green fees, steak or chicken dinner and great prizes. To register contact Marlene Lewis 613-543-3737 ext. 221 or email: mlewis@cldc.ca
12-14c

**MEMORIAL SERVICE**
**North Russell Union Cemetery**
Sun., June 8, 3 pm at the cemetery.
12-13c

**58th ANNUAL CHICKEN BBQ**
**South Mountain United Church**
Sat., June 14 on Church grounds. Servings available from 12 noon to 6:00 pm. Tickets $13.00, eat in and take out options. Get your tickets from canvassers, local Township business outlets or at the door.
12-14c

**YARD SALE**
**At Belle Flower Gifts**
Inventory clearing yard sale starts at 8:00 am on May 31, 1453 County Road 31, (5 minutes north of Winchester).
12c

Collins Barrow
Chartered Accountants
**Collins Barrow offers a full range of services in the areas of:**
• Farm tax returns • Financial statement preparation
• Personal and corporate tax returns and planning
• Bookkeeping services • Estate planning • Computer installation and training
**Collins Barrow WCM LLP**
475 Main Street, Winchester, ON, K0C 2K0
Tel. 613-774-2854 • Toll Free 800-268-0019 • www.collinsbarrow.com

PIVOTECH DOORS INC.
**BUY DIRECT SAVE $$$**
• Overhead Doors • Electrical Garage Door Openers
• Automatic Doors • Loading Docks
• Rolling Doors • Partitions
24-HOUR EMERGENCY SERVICE
*SERVICE • SALES INSTALLATION RETAIL • INDUSTRIAL WHOLESALE • FARMERS*
**1700 Cayer Rd., Winchester**
**613-774-1361**

FIREBALL
PERFORMANCE AUTOMATICS INC.
AUTOMATIC & STANDARD TRANSMISSION REPAIRS
*Specializing in computerized transmissions with overdrive and front-wheel drive*
RR 3, WILLIAMSBURG
ONTARIO, K0C 2H0
**613-535-2112**

SHOP LOCAL
Let's support our businesses... Buy locally first!

Gateway Enterprises
**SALES, SERVICE, INSTALLATION**
**Garage Doors, Rolling Steel Shutters & Dock Equipment**
**Shawn Backes,** Technician
11693 Toye Hill Road, Williamsburg, Ont., K0C 2H0
*24-Hour Emergency Service* **613-913-0097**
**613-774-6157 • Fax 613-774-6627**


**AKCENT MOTOR SALES INC.**
*Proudly serving the area for over 18 years!*
**Our vehicles are NOW on display at 12076 Main Street, Winchester**
**For more information call 613-774-0718 or view all our vehicles at: www.akcentmotors.com**

Insurance
Estate Planning
Retirement
Investments
Small Business
Corporate
Employee Benefits
O'FARRELL Financial Services Inc.
KEMPTVILLE BROCKVILLE WINCHESTER
Providing financial and estate planning services so you can live the life you want today and secure the legacy you want for tomorrow.
**504 St. Lawrence Street, Winchester**
**613-774-2456 www.ofarrellfinancial.com**
2.26% 1 Year | 2.35% 3 Years | 2.80% 5 Years | 1.55% RSP Savings
*Minimum amounts apply. Rates are subject to change.*
*"Offering enhanced solutions for your financial planning needs."*

Sears
**CATALOGUE OFFICE**
The Sears Catalogue Office and Paddletales are adjacent to the Town Vintner and accessible from the rear of the former Winchester Video location.
**613-774-5858**

## Coming Events

**OPEN PAINTING CLASSES**
Tuesdays 7-9 pm and Thursdays 1-3 pm at the old Happy Face Nursery building in Chesterville. Carrie 613-774-1906.
12-13

**HUNTER EDUCATION COURSE IN SPENCERVILLE**
Sat. and Sun., June 21 and June 22. To register contact Kerry Coleman at 613-258-7515 or kerrycoleman@xplornet.com. "A good time to take the course".
12-14

**ANNUAL GENERAL MEETING**
**Community Living Dundas County**
To be held at 55 Allison Ave., Morrisburg, Wed., June 25 at 7 pm. Guest Speaker: Daniel Hayward. Everyone welcome!
12-13c

## Yard Sales

**YARD SALE**
Sat., May 31, 8:00 am-2:00 pm, 462 May Street, Winchester.
12

**YARD AND BAKE SALE**
Osgoode Presbyterian Church, Vernon, Fri., May 30, 2:00-6:00 pm and Sat., May 31, 9:00 am-2:00 pm. Excellent baked goods table; assortment of household items; books; toys; and much more.
12

**MOVING SALE**
Sat., May 31, 8 am, 425 Victoria Street, Winchester.
12

**YARD SALE**
Sat., May 31, 8 am-2 pm, 552 Main Street, Winchester. Plants: perennial, 4 patio chairs, other chairs, dresser, small table, single bed, dishes, pots and pans, clothes, lots of other items.
12

**MULTI-FAMILY GARAGE SALE**
Pages Corners Road, Williamsburg Township. Sat., May 31, 8 am-4 pm, rain or shine. Housewares, baby clothes, sporting goods, electronics, dining room table and chairs. Something for everyone.
12

**FRIDAY HOUSE CONTENTS SALE**
Fri., May 30, 4-8 pm, 11803 Inkerman Road. French Provincial living room furniture, two lovely dining room sets, hutch, buffet, beautiful old chairs, rocker, single bed frame, Pyrex, patio furniture, gardening tools, flower pots. Anyone going off to school? Glasswear, dishes, pots, utensils, hand towels AND SO MUCH MORE!!
12

**ESTATE SALE**
Sat., May 31, 9 am. Contents from antiques and collectible dealer. Will continue til all is sold. 1355 Loucks Road, Chesterville.
12

**GARAGE/MOVING SALE**
Sat., May 31, 8 am-4 pm, rain or shine, 8153 Springhill Road, Metcalfe.
12

## Auction Sales

**SHORT NOTICE**
**AUCTION SALE**
**TRACTOR,**
**SMALL FARM EQUIPMENT,**
**FARM RELATED ITEMS, TRAILERS,**
**HORSE TACK AND HARNESS,**
**HORSE DRAWN ITEMS,**
**PINE LOGS AND MORE**
**To be held on site at Civic 16755 Maloney Road, St. Andrews West. From the village of St. Andrews, travel west on County Road 18 approximately 7 kms to McClave Side Road, right onto McClave, then right almost immediately again onto Maloney Road. First farm on the north side of the road. Watch for signs.**
**SATURDAY, MAY 31**
**commencing at 10 am**
**Tractors, Machinery and Trailers:** MF 135 gas tractor with Allied front end loader and power steering; 3-pt. hitch Rhino blade; 5' Bush Hog; Allied single auger snowblower; small 3-pt. hitch spring tooth cultivator; 6' 3-pt. hitch disc with notched blades, like new; stone boat; single axle hydraulic dump trailer (box in excellent condition); 12' tandem flat-top float-style trailer with tilt and winch; mid-90s 2-horse bumper hitch stock trailer.
**Horse Related Items and Miscellaneous:** Excellent double set of nylon draft horse harness with chrome hames, very nice; Byothane single harness for horse 700-1000 lbs; new circle Y men's size western saddle, used twice; various other tack including: collars, bridals, halters and more; 4-wheeled horse drawn wagon; 2-wheeled fore-cart; 2-wheeled cart; set of bob sleighs; horse drawn scuffler; Cockshutt #17A walking plough, very nice; 2 square water tanks; plastic stock tank; Tombstone round bale feeder; quantity of page wire; lawn roller; gas BBQ; wringer washer, like new; gas powered water pump; quantity of rough sawn 2x6x18' pine lumber; portable air compressor; assorted hand and power tools; truck cap to fit 2010 and up full size GM truck; enough red pine logs to construct a log structure 20'x24', all reeled and ready; many other articles too numerous to mention.
**Owner and Auctioneer not responsible for loss or accident.**
TERMS
Cash or Good Cheque With Proper ID
NO BUYERS PREMIUM
**PROPRIETORS**
**Julie and the**
**Late Carson Chisholm**
AUCTION CONDUCTED BY
Peter Ross Auction Services Ltd.
Ingleside, Ontario
613-537-8862
www.theauctionfever.com
12c

**AUCTION SALE**
**For the Estate of Ron Murphy**
**Travel north of Brockville on County Road 29 to Centennial Road, then west to Lyn Road. Turn left onto Lyn Road , then immediately turn right onto Murphy Road.**
**SATURDAY, MAY 31**
**commencing at 10 am SHARP**
Tractors, Truck and ATVs
Sell at 1:30 pm.
Minneapolis Moline 445; M.M. 445 for parts; Cockshutt 1350 2WD with loader; M.M. G900 2WD; Honda 350 2WD 4-wheeler and trailer; Honda Big Red 3-wheeler; 1989 GMC truck; Cub Cadet 129 garden tractor, hydrostatic; lawn sweeper; assorted hand and power tools; drill press; welders; generators; Onan electric power plant; furniture; household effects and antiques. FOR FULL LISTING VISIT www.theauctionfever.com.
**ALSO SELLING**: Hand crafted draft horse wagon; nylon single draft horse harness; single light horse harness.
TERMS
Cash or Approved Cheque
AUCTIONEER
James Cooper
613-652-4145
"Celebrating 35 Years"
-- 1979 – 2014 --
12c

**7th ANNUAL**
**CONSIGNMENT AUCTION SALE**
**MODERN AND ANTIQUE TRACTORS, FARM EQUIPMENT, COLLECTOR ANTIQUE MOTORCYCLE, BACKHOE, CONSTRUCTION EQUIPMENT, TRUCKS, CARS, TRAILERS, ATVS, TOOLS AND SOME ANTIQUE MACHINERY**
**M & R Feeds & Farm Supply Ltd.**
**70 Decosta Street, Arnprior. From Ottawa take Highway 417 west and exit at 180 towards Arnprior. Turn right on Highway #29 and turn left on Madawaska Blvd. and left on Decosta Street. Watch for Auction signs.**
**SATURDAY JUNE 7**
**commencing at 9 am**
Motorcycle and all tractors will be sold at 2:00 pm.
**Motorcycle:** 1945 Indian Chief Motorcycle, 74 cu. in., totally restored, one of a kind.
**Antique Tractors:** 1954 Farmall Super MTA, restored and in mint condition; 1958 JD 720 diesel SE; 1949 JD M with sickle mower; 1945 JD LA; 1950 JD G; 1950 JD AR; 1952 JD RD; 1950 JD B; 1953 Ford Jubilee; two 1940 Ford 9N, one on steel; 1946 MH 102 senior; 1953 Farmall Cub; 1953 Farmall Super H; 1952 Farmall A with Woods mower; two 1953 Ferguson TEA; IH W4; 1926 Otaco Auto Trac Chev car on steel; 1974 Cub Lo-Boy; two Case 444 lawn tractors, one with blade and one with broom; several of the above are restored.
**Backhoe and Tractors**: Case 580 K backhoe, extendahoe, 4x4 with extra ditching bucket and 8' snow bucket, 5500 hours, in excellent condition; 2009 T4030 NH 4x4 with cab, loader and 2 extra buckets, 765 hours, and weight kit, 76 hp, top condition; Landini Ghibli-90, 4WD with quickie 750 loader, with quick-attach bucket and bale forks, full load cab, 18.4 R-34 rears, 14.9-24 fronts, 2139 hours, 85 hp, top condition; JD 2755, 2WD full load cab, rack and pinion, high/low quad transmission, good condition; 1991 Case IH 595 2WD with 2250 loader, roll bar, 52 hp, 2868 hours, top condition; JD 4030 with cab; AC 7000 with cab; two MF 135, diesel, power steering, one with loader; Kioti 2204, 4x4 compact diesel with loader, 20 hp., 1100 hours; Leyland 384; Case IH Maxxum 5220 with cab and 520 loader, 4x4, needs repair.
**Combine and Farm Machinery:** JD 6600 turbo diesel 4WD combine, recently overhauled, low hours, with JD 443 4-row corn head, 30" rows complete unit, in top condition; Case IH RBX441, 4'x4' round baler, made 1200 bales, like new; JD 435 round baler, 4'x5' hard core; Claas Rollant 66 round baler, 4'x5'; MF 224 small square baler with hydraulic 212 thrower; two NH 488 9' haybines; JD 9' haybine; NI 509 9' haybine; NH Dyno-belt 3-pt. hitch 7' sickle mower; four NH 256 and one NH 258 Rolabar rakes all with rubber teeth; Sitrex 17' tedder; two NH 166 hay inverters; two bale thrower wagons, one steel; six flat-top hay wagons from 5 ton to 12 ton, some with new racks; two Dion and NH (older) forge wagons; two Market gravity grain wagons 300 bushel; hydraulic fertilizer auger; Jiffy 700 high dump steel wagon; Smyth 90PT inverted 3-pt. hitch 90" snowblower with drag blade, like new; Lucknow 7', 3-pt. hitch snowblower; Bush Hog SQ160 squealer, 5'; 3-pt. hitch rotary cutter; Leinbach 3-pt. hitch 12" posthole auger; two 3-pt. hitch 7' scraper blades; NH 676 tandem manure spreader; IH 130 single axle manure spreader; set of 12' chain harrows; 7 section diamond drag harrows; two MF 3-pt. hitch ploughs, 2 and 3-furrow.
**Livestock Handling Equipment:** Lakeland Group Q-Catch head gate and deluxe chute and half tub squeeze, almost new; 8' cattle chute and head gate; Fortress cattle hoof trimming hydraulic platform; 8 diamond and 5 tube-type steel gates, assorted sizes; four sheep pen panels; two sheep hay feeders; 4 Rubbermaid stock water troughs; electric fencing equipment; feed tubs.
**Vehicles:** 2006 Dodge 2500 5.7 Hemi engine, 4x4, quad cab pickup, 78,000 kms, complete with all hydraulic Artic Snow 7'6" snowplow and harness, with cap, top condition; 1993 Dodge Power Ram 150 truck V8-318 with all hydraulic Artic plow 7'6", 134,000 kms; 1995 Dodge LeBaron GTC convertible, never winter driven, crowned every year.
**Recreational Vehicles:** 2012 Polaris Sportsman 400 cc, AWD ATV, 354 kms with winch, like new, one owner; 2007 Cam-Am 800 V-twin ATV with winch, good condition; 1998 Argo Conquest ATV, 8-wheeler with tracks, 27 hp., canvas top with winch, new drive chain; three Ez-Go gas powered golf carts with canopies.
**Trailers and Campers**: 2004 Sooner aluminum tandem goose-neck stock trailer, 6'6" x 20'; 2012 4-ton tandem dump trailer with electric/hydraulic hoist, 3'H x 6-1/2'W x 10'L, electric brakes like new; HD tandem 6' x 14' deck over trailer, electric brakes; 1-ton dump truck box trailer; 26' x 8' tri-axle gooseneck trailer with electric brakes; other single axle cargo trailers; 2007 Kodiak 22' camper trailer, sleeps 4, always stored inside, like new; 1990 Escaper Magnum C class camper motorhome, 77,000 miles, sleeps 6, good condition.
**Miscellaneous Equipment:** Toro 4500 diesel AWD commercial 9' mower, 45 hp; MTD 12 hp garden tractor with mower; Sears garden tractor with mower; 5 hp rototiller; 40' steel shipping container; steel pallet racking; assortment of new page wire, t-bar posts, brand new aluminum ladders from 2'-8', new chain link fence, wire hog panels; two 4" discharge gas pumps; 3-pt hitch circular saw pto drive; assortment of mechanics tools and Snap-On toolbox; manual quick-attach for Case 580 backhoes; 2 rear tires for 580 Super M.
**Antique Machinery:** Collection of 30 antique boat motors, tanks and stands; Case tractor parts; 2 gas LB engines; IH horse drawn steel wheeled seed drill, top condition; 2 Papec silage cutters/blowers; IH corn binder; many other unlisted items.
**Auctioneer's Note:** Sale held under cover, rain or shine. 2 auction rings may be operating at the same time part of the day. This sale consists of several complete estates of equipment plus many other individual and company consignments.
**All announcements made sale day take precedence over any printed material.**
**Owners and Auctioneers are not responsible for accidents.**
Refreshments Available
TERMS
Cash or Cheque with Proper ID
**Contact**
**Barry Dean at M & R Feeds**
**613-623-7311**
AUCTIONEERS
James and Hill Auction Service Ltd.
Carson Hill
613-821-2946
Stewart James
613-445-3269
For Pictures and Additional Consignments Please Visit
www.theauctionfever.com
12c

• Flowers
• Hanging Baskets
• Vegetables
• Bulk Potatoes, Corn & Onions
BULK PROPANE REFILLS
NOW OPEN SUNDAY 10 AM-3 PM
**Cotnam TRU Hardware**
33 KING STREET, CHESTERVILLE 613-448-3838

**BELLEFLOWER GIFTS**
Home Fashion & Decor
*Unique selection of giftware, home decor, jewellery & more*
*Hours: Tues.-Fri. 10 am-5 pm; Sat. 9 am-5 pm; Sun. 10 am-4 pm*
1453 County Rd. 31 (North of Winchester), Winchester
613-774-0647 • www.belleflowergifts.com

Wood Energy Technology Training
**HARBERS**
**FLAME CENTRE & MASONRY INC.**
*Joy and Brian Harbers*
• Wood • Pellet • Corn • Gas • Stoves • Fireplaces
• Chimneys - Brick, Block, Repairs & Restoration
*Certified Mason – WETT Technician*
4385 BIlly Lane, RR3, Williamsburg, Ont., K0C 2H0
613-535-2301 Fax 613-535-1170 www.harbers.ca

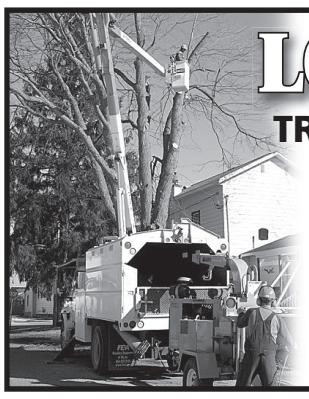
**LOGTENS**
**TREE SERVICE LTD.**
• Efficient removal of large, difficult and dangerous trees • Stump grinding
• Brush chipping • Cabling and bracing
• Pruning • Deadwooding • Lot clearing
*AFFORDABLE PRICES*
*FULLY INSURED • FREE ESTIMATES*
EMERGENCY WORK
Jeremy Logtens
613-984-0743

VANBRIDGER DESIGN
*outdoors*
Landscape Design • Construction• Maintenance
**Chris Van Bridger** 613.601.9870
Owner/Operator chris @vanbridger.com
**Creative Force** www.vanbridgerdesign.com
*Life's a Garden, Dig It!*

**RNC** *financial service$*
For all your accounting needs
Independant Insurance Agent
Life • Health • Group • Investments
**Nick Coleman**
H: 613.989.1468
C: 613.880.9629
E: smlbass@hotmail.com
10330 Shaw Rd.
Mountain, ON

*Thank you*

We wish to sincerely thank all those who visited, sent cards, called, and presented us with flowers, plants, and gifts on the occasion of our 65th wedding anniversary on May 14. Thanks also to our family for their love and support. These were all deeply appreciated and enjoyed by us.



*– Bert and Doreen Larocque*

SLP ST. LAWRENCE PRINTING COMPANY LTD. SINCE 1890
We also do Magnets, Pens, and Mugs!
**Production Manager:** David Flinn
**Fax:** 613-925-3472
**Email:** dflinn@slpprint.ca
**If it's on paper, we can print it**
we design - we print - we deliver
Business Cards, Letterheads, Envelopes, Invoices, Statements, Forms, Flyers, Folders, Calendars, Posters, Note Pads, Tickets, Programs, Invitations, Annual Reports, Computer Cheques, Banners, Gift Certificates, Labels, Rack Cards, Newsletters, Brochures, Postcards, Signs, Door Hangers
Our plant facility offers web and sheet fed printing
Call for a quote: 613.925.4265 ext. 117
**3201 County Rd. 2, Monday - Friday 9am to 5pm**

## FARM FOR SALE

Near Osgoode, 170 acres – 140 tile drained, 2,000 sq. ft. bungalow, two-car garage, 30 x 70 barn, and two Coveralls – 50 x 130, 33 x 55.

**For more info email farmforsale3085@yahoo.ca**

## CREATE IT!

Garden Design & Installation

**Erin VanGilst 613-535-9942**

Horticulturist & Landscape Technician

erin@gardensbycreateit.com

Garden Design & Installation · Consultations · Garden Rejuvenation · Container Gardening · Garden Maintenance

**www.gardensbycreateit.com**

## ALL CANDIDATES DEBATE

Voters will be heading to the polls Thurs., June 12

Meet the candidates and get informed prior to the election

**Wednesday, June 4**

**7:00 pm**

Royal Canadian Legion
Chesterville Branch 434

*Sponsored by*
*North Dundas Chamber of Commerce and*
*Dundas Federation of Agriculture*

## *Remembering Heinz Winter*

**1930-2012**

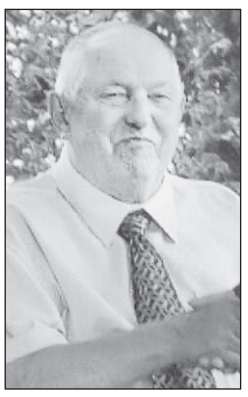

*Gone are the days we used to share,*
*But in our hearts you are always there.*
*Never more than a thought away,*
*Loved and remembered every day.*

***– Mathilde, children, grandchildren and great-grandchildren***

## Rooney Feeds Ltd.

Kemptville 613-258-1567 Iroquois 613-652-4382 ...your farm specialist

### THANK YOU

Rooney Feeds Ltd. would like to thank James Cooper and his staff Susan, Ed, and Pamela, John Jamieson, and everyone else who assisted with the auction sale on March 29, 2014.

Proceeds from the sale of the clothing is being donated to the 4-H Associations of Dundas, Grenville and Stormont Counties.

**THANK YOU FOR YOUR SUPPORT.**

*Serving you for over 50 years.*

## be the ONE

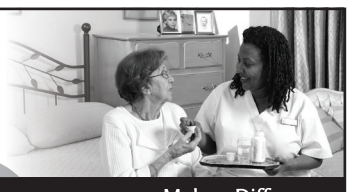

Make a Difference

You can make a difference in your community while being rewarded with exciting career opportunities, competitive compensation, and industry leading clinical and administrative support. Joining Revera means working for a company that is one of Canada's largest home care providers serving more than 25,000 clients every week in their homes, in the community and through corporate health and wellness services.

## PSW Job Fair

**Friday, May 30th, 2014 • 1:00 p.m. – 4 p.m.**

Job Zone, 530 Fred Street (behind the hospital)

We are currently hiring for full and part-time **Personal Support Workers** in **Winchester, Morrisburg, and Chesterville**.

We will be conducting same day interviews. Please bring a copy of your resume and references.

Come meet our team to learn what we can offer you:

- **Competitive benefits and wages**
- **Employee engagement opportunities**
- **Learning and development programs**
- **Flexible work days and hours**

Please visit our careers section at:
www.reveraliving.com

revera Home Health

reveraliving.com

## ALEXANDER, Vivian

**July 3, 1924 - May 25, 2013**

**Family Death**

***by Great-Grandson Trevor Benson, Grade 5***

*I watched her in the hospital chair.*
*Her heart beat was going slower and slower.*
*It stopped...*

*She has left us.*
*Her pain is gone away.*
*Now we must live with a different pain.*
*A pain of missing her.*

*Many people came that day to pay their respects to say goodbye to a loved one.*
*The looks on their faces made it so clear what impact she made on everyone.*

*Time has passed.*
*We visit her grave often.*
*I hope she knows how much she is loved.*

*Lovingly remembered by husband Fred, and Sandra, Larry & Mark & families.*

## *Thank you*

The family of the late John van Wylick wishes to express their appreciation to all of our family and friends for the beautiful flowers, cards, donations, masses, and many expressions of sympathy and comfort in our time of sorrow.

A special thanks to:
- The staff at WDMH, air ambulance, and paramedics
- The caring nurses and doctors at the CCU of the Ottawa Heart Institute.
- Father Jason for travelling to assist Father Cosmas in a lovely funeral mass. Thank you to Tammy and Jennifer for the music.
- The Chesterville Legion Ladies for the lovely reception luncheon.
- Daniels Funeral Chapels for the excellent caring service.

Lastly thank you to our extended families and friends for travelling from near and far to pay their respects and provide care and comfort in a difficult time.

*— Joan and the van Wylick family*

# Network CLASSIFIEDS

**ADVERTISE ACROSS ONTARIO OR ACROSS THE COUNTRY!**

*For more information contact your local newspaper.*

### CAREER OPPS.

**PUT YOUR EXPERIENCE TO WORK**

**THIRD QUARTER**

The Job Service For People Aged 45 And Over Across Canada.

**FREE FOR CANDIDATES**

REGISTER NOW AT:

**www.thirdquarter.ca**

**TOLL-FREE: 1-855-286-0306**

### EMPLOYMENT OPPS.

Australia, New Zealand, and European dairy, crop, sheep, beef farm work available for young adults. Apply now for fall AgriVenture programs. Don't Just Visit! Live It! 1-888-598-4415 www.agriventure.com

PCL ENERGY - Now Hiring Journeyperson Pipefitters ($40+/hr) and Scaffolders ($38+/hr) for an industrial project in Vanscoy, SK. LOA of $145/day worked, travel and bonuses paid! We offer competitive wages and benefits. Send resume to: pclenergyjobs@pcl.com

### CAREER TRAINING

THERE IS STILL A HUGE DEMAND FOR CANSCRIBE Medical Transcription graduates. Medical Transcription is a great work-from-home career! Contact us today at www.canscribe.com 1.800.466.1535 info@canscribe.com.

### ADVERTISING

REACH MILLIONS OF CUSTOMERS IN ONTARIO WITH ONE EASY CALL! Your Classified Ad or Display Ad would appear in weekly newspapers each week across Ontario in urban, suburban and rural areas. For more information Call Today Toll-Free 1-888-219-2560, Email: k.magill@sympatico.ca or visit: www.OntarioClassifiedAds.com.

### MORTGAGES

1st & 2nd MORTGAGES from 2.45% VRM and 3.09% FIXED. All Credit Types Considered. Let us help you SAVE thousands on the right mortgage! Purchasing, Refinancing, Debt Consolidation, Home Renovations...CALL 1-800-225-1777, www.homeguardfunding.ca (LIC #10409).

AS SEEN ON TV - Need a MORTGAGE, Home Equity Loan, Better Rate? Bad Credit, Self-Employed, Bankrupt? Been turned down? Facing Foreclosure, Power of Sale? CALL US NOW TOLL-FREE 1-877-733-4424 and speak to a licensed mortgage agent. MMAmortgages.com specializes in residential, commercial, rural, agriculture, farms, & land mortgages. Visit: www.MMAmortgages.com (Lic#12126).

$$$ 1st, 2nd, 3rd MORTGAGES - Debt Consolidation, Refinancing, Renovations, Tax Arrears, no CMHC fees. $50K you pay $208.33/month (OAC). No income, bad credit, power of sale stopped!! BETTER OPTION MORTGAGES, CALL TODAY Toll-Free 1-800-282-1169, www.mortgageontario.com (LIC# 10969).

### BUSINESS OPPS.

**Pro-Tect Asphalt Ltd.**

**$$$ MAKE FAST CASH $$$**

**START YOUR OWN BUSINESS**

Driveway Sealing Systems
Lawn Aerating Units
Possible Payback
In 2 Weeks!

FOR MORE INFORMATION:

**CALL TODAY TOLL-FREE:**

**1-800-465-0024**

**www.protectasphalt.com**

### COMING EVENTS

RPM HAVELOCK - Join us for the 1st Annual Recreation & Performance Motor Show - July 18-20, 2014 on The Jamboree Grounds. Vendors, Swap meet, Car Show (prizes), Trucks, RV's, Bikes, Tractors, Farm Equipment, Etc. VENDORS WANTED - CALL 705.778.7777 or VISIT www.rpmhavelock.com Camping on over 500 Acres

25th Annual HAVELOCK COUNTRY JAMBOREE - Alan Jackson, Dierks Bently, Josh Turner, Joe Nichols, Kellie Pickler, The Maverics, Suzy Bogguss & Many More. Canada's Largest Live Country Music & Camping Festival - AUG. 14-17, 2014, Over 25 Acts - BUY TICKETS 1.800.539.3353, www.HavelockJamboree.com.

### DRIVERS WANTED

LAIDLAW CARRIERS VAN DIVISION requires experienced AZ licensed drivers to run the U.S. Premium mileage rate. Home weekly. New equipment. Also hiring Owner Operators. 1-800-263-8267

### PERSONALS

ALWAYS LOOKING FOR THE RIGHT PERSON to share your life with? Tired of weekends & evenings alone on the couch? MISTY RIVER INTRODUCTIONS, Ontario's Traditional matchmaker, can help you find the love of your life. CALL (613)257-3531, www.mistyriverintros.com.

DATING SERVICE. Long-term/short-term relationships, free to try! 1-877-297-9883. Talk with single ladies. Call #7878 or 1-888-534-6984. Talk now! 1-866-311-9640 or #5015. Meet local single ladies. 1-877-804-5381. (18+)

TOP REAL PSYCHICS Live. Accurate readings 24/7. Call now 1-877-342-3036; Mobile #4486; http://www.truepsychics.ca.

### WANTED

WANTED: OLD TUBE AUDIO EQUIPMENT. 40 years or older. Amplifiers, Stereo, Recording and Theatre Sound Equipment. Hammond organs. Any condition, no floor model consoles. Call Toll-Free 1-800-947-0393 / 519-853-2157.

FIREARMS. All types wanted, estates, collections, single items, military. We handle all paperwork and transportation. Licensed Dealer. 1.866.960.0045 www.dollars4guns.com.

### FOR SALE

**Acanac-Inc.**

**#1 HIGH SPEED INTERNET**
$32.95/Month

Absolutely no ports are blocked
**Unlimited Downloading**
Up to 11Mbps Download & 800Kbps Upload

ORDER TODAY AT:

**www.acanac.ca**

or

CALL TOLL-FREE:
**1-866-281-3538**

**EXPLORER LUXURY CUSTOM PASSENGER VANS**



1-855-344-8267
www.explorervans.ca

SAWMILLS from only $4,397 - MAKE MONEY & SAVE MONEY with your own bandmill - Cut lumber any dimension. In stock ready to ship. FREE Info & DVD: www.NorwoodSawmills.com/400OT 1-800-566-6899 Ext:400OT.

Restless Leg Syndrome & Leg Cramps? Fast Relief In One Hour. Sleep At Night. Proven For Over 32 Years. www.allcalm.com Mon-Fri 8-4 EST 1-800-765-8660

**Connect with Ontarians – extend your business reach! www.networkclassified.org**

# Regional WI members meet in Dunbar

DUNBAR – It was a full day as members of the Federated Women's Institute (WI) of Ontario's eastern region joined those of the Stormont-Dundas WI for the group's annual district meeting.

Hosted by Williamsburg and Chesterville, the meeting was held Wed., May 21 at the Dunbar Community Centre.

In addition to regular business, the event included a presentation by guest speaker Carson Elliott, who was born and raised in Dunbar and whose father had a hand in establishing the original recreation hall. Elliot was the 2013 recipient of the Township of South Stormont's Fran Laflamme Volunteer of the Year Award. He spoke to the women's group about programs, resolutions, and lobbying to government officials, as well as his involvement with the United Senior Citizens of Ontario.

Several politicians also attended the event, including Stormont, Dundas, and South Glengarry (SD&SG) MP Guy Lauzon, Township of North Dundas Mayor and current counties Warden Eric Duncan, current SD&SG MPP Jim McDonell, and former MPP Jim Brownell.



President Betty Wheeler (centre) spoke to the assembled group at Wed., May 21's annual district meeting of the Stormont-Dundas Women's Institute, as eastern region board member Myra Kelly (left) and secretary Florence Hoople listened. *Press Photo – Casselman*

# Golden Years plan for June walkathon

WINCHESTER – President Marjorie Lougheed welcomed 45 members and four guests to the Winchester Golden Years meeting earlier this month.

At the Thurs., May 15 gathering, Dawn Campbell was welcomed back. She played the piano for the singing of "O Canada," and the "Lord's Prayer" was said.

Marlene Faulkner read the birthdays and anniversaries for May, which were then acknowledged by members. Minutes of the last meeting were read. The treasurer's report was explained, and all other committees supplied updates.

The next euchre play is scheduled for tomorrow (Thurs., May 29). A bus trip to see *Driving Miss Daisy* is set for Sat., June 14. Also in June, there is to be a walkathon at the regularly scheduled meeting that month.

Two voting delegates were nominated to attend the United Senior Citizens of Ontario convention in August.

Guests Dilia Hopmans and Vicki Cooke were welcomed. Lyle Skuce said "Grace" before the luncheon. Tony Kerkhof won the draw for a fruit basket, which was donated by Andy's Foodland.

Faulkner introduced Rev. Thurland Brown and Lorraine Brown, who spoke about their upcoming walking trip in Spain. They were then thanked for their contribution.

## Winchester Seniors' euchre winners

WINCHESTER – The blue-card winners at the latest Winchester Seniors' euchre event held Thurs., May 22 were Carol Villeneuve and Don McIntosh.

The white-card winners were Joyce McIntosh and Orma Earl.

Sharon Casselman was the door prize winner, while Nancy Rodger, Ross Casselman, and Sharon Casselman took home the "share the wealth" winnings.

The group's next euchre event has been scheduled for tomorrow (Thurs., May 29).

**Tri County Auctions**
Corner of Hwy. 138 & Cornwall Centre Rd.
613-362-0702 • 613-935-7410
www.tricountyauctions.com
imaccanada@cogeco.ca
*Auction Every Tuesday Night at 6 pm*
Antiques, quality furniture, silver, gold & much more
*ALWAYS LOOKING FOR QUALITY CONSIGNMENTS*

**E.C. CARRUTHERS & SONS**
WATER HAULAGE
• SWIMMING POOL FILLING
• TRUCK & SPRAY BAR RENTALS
• ROAD CONSTRUCTION
13758 COULTHART RD., CRYSLER, ON
Email: e.c.carruthers@xplornet.ca
TEL: 613-448-1244 CELL: 613-223-2241

**SLP ST. LAWRENCE PRINTING COMPANY LTD.** SINCE 1890
we design we print we deliver
Forms • Invoices • Custom Cheques
Business Cards • Letterheads • Envelopes
Flyers • Colour Brochures • And much more!
Call David Flinn for more information or a quote.
Tel: 613-925-4265 • Fax: 613-925-3472
3201 County Rd 2, Prescott

*The Most Famous Basket in the World!*
WELCOME WAGON SINCE 1930
For over 75 years, Welcome Wagon has been recognized as Canada's largest and most respected greeting service.
Operating from coast to coast, Welcome Wagon is a Canadian-owned, FREE greeting service for families experiencing a lifestyle change.
Contact Anne-Marie Hodgins, 1-866-283-7583

**WANTED**
**- Truck Drivers -**
AZ-DZ License
Full or Part-Time
Clean Abstract
613-229-8166

**Dr. Patrick Lau**
Optometrist
**Winchester Optometry**
504 Main Street West
Winchester, ON, K0C 2K0
T: 613-774-1470
F: 613-774-1472

**MOROZUK'S FINISHING TOUCH**
Justin Morozuk
*Licensed Carpenter*
613-880-4431
justinmorozuk@gmail.com
Renovations, flooring, mouldings, baseboards, doors, trim, decks, tile and more!

Ontario
**Looking for a summer job**
**in the county of Stormont or Dundas?**
*Are you 15 to 18 years old?*
**Jobs for Youth is a paid summer job program that includes:**
• Pre-employment training before the job starts
• A 6-week job placement in July and August
• Post-employment training and support after the job ends
Information and application form can be found on the Job Zone d'emploi website at **www.jobzonedemploi.ca** under the Job Seeker or Student section.
Applications for Stormont and Dundas are due:
**June 4, 2014 at 4:00 pm**
**Please note that applications received after 4:00 pm will not be considered.**
**For additional information contact:**
Julie Sullivan, Program Co-ordinator
Job Zone d'emploi
Tel: 613-933-9675 ext. 325
e-mail: jsullivan@jobzonedemploi.ca
*Jobs for Youth is funded by the Government of Ontario.*
YOUTH CONNECT.CA YouthOpportunitiesOntario

# Church Directory

**WINCHESTER WESLEYAN CHURCH**
*Home of the HUB!*
*(Friday Night Teen Drop-in)*
**Sunday Services**
**10:30 am** - Worship Service and Sunday School
**613-774-3137**
**537 Main St., Winchester**
www.winchesterwesleyan.com
43tfc

**CHRISTIAN REFORMED CHURCH**
**Williamsburg, Ont.**
**Church 613-535-2227**
**Office 613-535-1882**
**www.williamsburgcrc.org**
**Pastor: Rev. John Noordhof**
**Sunday**
**9:30 am** - Worship Service
**7:00 pm** - Evening Service
***Please be our guest this week***
1tfc

**WINCHESTER BAPTIST CHURCH**
**Traditional Music-centred Services**
**Friday Evening**
**7:00-9:00 pm** - Youth Group
**Sunday**
**10:00 am** - Adult Sunday Bible Study
**11:00 am** - Worship Service
*Everyone Welcome*
**Pastors**
**Bud McKibbon**
**Mollie McKibbon**
46tfc

**COMMUNITY CHRISTIAN REFORMED CHURCH**
**Dixons Corners**
**Pastor:**
**Rev. Clarence Witten**
**613-652-2400** (Church)
**Sunday**
**10:00 am -** Morning Worship Service
7tfc

**ST. PAUL'S PRESBYTERIAN CHURCH**
**Winchester**
**Office: 613-774-3333**
*A warm welcome awaits everyone*
**Minister**
**Rev. Bruce Kemp**
**Sunday**
**10:00 am** - Divine Worship
43tfc



**WINCHESTER UNITED PASTORAL CHARGE**
**Office: 613-774-2512**
**www.winchesterunited.net**
**Rev. Christine Lowson**
**613-258-4859**
**Sunday**
**WINCHESTER SPRINGS**
**9:30 am** - Worship Service
**WINCHESTER**
**11:00 am** - Worship Service, Sunday School and Nursery
12c

**HARMONY COMMUNITY CHURCH**
**12010 Ormond Rd. at County Rd. 31**
harmony church@bellnet.ca
www.harmony-church.org
**Wednesday, May 28**
**7:00 pm** - Youth Bible Study at Harmony (adults welcome)
**Friday, May 30**
**7:00 - 10:00 pm** - Harmony Drop In Centre open, 29 Main St., Chesterville
**Sunday, June 1**
**Note service time changes**
**9:00 am** - Adult Bible Class
**10:00 am** - Morning Worship Service - Pastor Daniel Wallace will be preaching
**7:00 pm - Evening Service at the Drop In Centre -** Ron Gannon-Berg will be preaching
12c

Flair for with fabrics
3 King Street, Chesterville
HOURS:
Mon. - Thurs. 9 am-5:30 pm;
Fri. 9 am-6 pm; Sat. 9 am-4 pm
Ruth Liscumb, owner
613-448-9032
www.flairwithfabrics.com
rliscumb@gmail.com
100% cotton quilting fabric, flannel, 108" cotton backing, yarns, knitting supplies, gifts, accessories, notions and more....

SEAWAY VALLEY PHARMACY
PharmaChoice
Advice for Life
YOUR FULL SERVICE PHARMACY FOR ALL YOUR PRESCRIPTION AND HEALTH CARE NEEDS FOR OVER 40 YEARS
Hours: Mon.-Thurs. 9 am-6 pm; Fri. 9 am-8 pm; Sat. 9 am-6 pm
507 Main Street, Winchester • 613-774-2633
'Rediscover Your Pharmacy'

LANNIN Home building centre
SERVING YOU SINCE 1945
2682 Cty. Rd. 31 S., Winchester 613-774-2830
Hours: Mon.-Fri. 7:30 am-5 pm; Sat. 8 am-4 pm

RIDEAU AUCTIONS INC.
Corner of Cty. Rds. 43 & 31
WINCHESTER
613-774-2735
Fax: 613-774-5559
HUNTER McCAIG
www.rideauauctions.com
PUBLIC AUTO AND EQUIPMENT AUCTION
Third Saturday of every month
LIQUIDATION CENTRE
Open every Thursday 9-8;
Friday 9-5 & Saturday 9-2


Winchester District Memorial Hospital AUXILIARY

# See You at Tag Day on May 31

The Winchester District Memorial Hospital Auxiliary has been supporting patient care since 1948. There are more than 170 volunteers at WDMH and last year, they provided 11, 169 hours of their time.

**Watch for volunteers outside local businesses on May 31 offering Auxiliary tags in exchange for donations. The Auxiliary is raising $250,000 for the purchase of a new portable x-ray machine.**

Thanks for your support!


THE TOWN VINTNER
Wine Brewing - Wine & Beer Kits
SHAWN BROWNLEE
Owner/Manager
THETOWNVINTNER@BELLNET.CA
503 MAIN STREET, WINCHESTER, ON, K0C 2K0
613.774.0724

CASS BRIDGE Gift Shop 613-774-3353
613-774-3353
Cty. Rd. 31
South of Winchester at Cass Bridge
We're more than just a cheese store!

CLEAR CUT INSTALLATIONS INC.
MY HOME RENOVATOR
STEVE CAZA
Proprietor
We specialize in
• Windows • Kitchens • Roofing • Flooring • Bathrooms
Since 1986
SHOWROOM: 10616 Main Street, South Mountain, ON
613-989-2367 / 1-800-561-4206

Greg's Quality Meats
CUSTOM CUTTING
HOMEMADE SAUSAGE
FINE DELICATESSEN
NOW OPEN 7 DAYS A WEEK
500 Church Street
Winchester
613-774-2756
Store Hours: SUN. 9 AM-5 PM;
MON.-FRI. 8 AM-6 PM;
SAT. 8 AM-5 PM
www.gregsqualitymeats.ca

LINDA'S
SEWING SHOP
& Sewing Notions
504 Main Street, Winchester
613-774-6260
Now stocking:
• Needles • Pins
• Zippers • Buttons
• Hooks & Eyes • Thread
• Seam Rippers
& More
Hours:
Tues., Wed. & Fri. 9-5:30;
Thurs. 9-6; Sat. 9-12;
Closed Sun. & Mon.

Byers Funeral Home Inc.
Gloria Byers, President
Victoria Byers, Funeral Director
2990 Church Street
South Mountain, ON, K0E 1W0
Office: 613-989-3836 Residence: 613-989-3837

RNC financial services
For all your accounting needs
Independant Insurance Agent
Life • Health • Group • Investments
Nick Coleman
H: 613.989.1468
C: 613.880.9629
E: smlbass@hotmail.com
10330 Shaw Rd.
Mountain, ON

NAPA AUTO PARTS
NAPA KNOW HOW
PARCOLL PRODUCTS LTD.
WINCHESTER
580 Main St. W
613-774-2366
MORRISBURG
Hwy. 2
613-543-2929
KEMPTVILLE
12 Tophmar Dr.
613-258-2525

11250 Cty. Rd. 43
Winchester
613-774-2887
Hwy. 29
Brockville
613-342-0668
WEAGANT FARM SUPPLIES LTD.
www.weagantfarm.com

WINCHESTER BMR
The power... of renovation
613-774-2700
12235 County Road 38
Cty. Rd. 31 at Cty. Rd. 43, South of Winchester
Monday-Thursday 7:30 am-7 pm; Friday 7:30 am-8 pm;
Saturday 8 am-6 pm; Sunday 9 am-5 pm
Offering a wide assortment of agricultural products
agrizone

CHIROPRACTIC
Winchester Chiropractic Centre
Dr. Dieter Hardtke, D.C.
Alyssa Gregory, RMT
569 Main Street West
Winchester, ON K0C 2K0
613-774-3944
For overall good health!

Paddletales Tackle
613-774-BASS (613-774-2277)
510 St. Lawrence St., Winchester
(Use entrance at rear of building)
Mon. closed; Tues.-Wed. 9-6; Thurs.-Fri. 9-8; Sat. 9-6; Sun. 11-5
BASS FISHING SPOKEN HERE!
ED PUDDEPHATT www.paddletales.com
Sears 613-774-5858

BRISTER Insurance Group
Brister Insurance Brokers Ltd.
Brister Life Insurance Ltd.
Bush-Armstrong Insurance Brokers Ltd.
Bruyere Insurance Brokers
WINCHESTER
473 Main St.
613-774-2832
MORRISBURG
Village Plaza
613-543-3731
PRESCOTT
270 Edward St.
613-925-5901
CRYSLER
12 Queen St.
613-987-2117
EMBRUN
1025B Notre-Dame
613-443-3666
www.bristergroup.com
FOR ALL YOUR INSURANCE NEEDS