Inside this week

Rosenquist art collection
Showing up at UCP ..... Page 2

Proposed bus service
Public meeting to be held ..... Page 5

Morrisburg Minor Ball
More players needed ..... Page 8

The Leader

SINGLE 70¢ COPIES

A Family Newspaper Serving the Community for more than a Century

VOLUME 131 NO. 20 | WEDNESDAY, MAY 17, 1995 | MORRISBURG, ONTARIO

Baker trial results in fine of $305 and dismissal of a charge

MORRISBURG—The Brian Baker wood burning trial saga has come to an end, at least for the time being.

Baker, who was facing charges under the Environmental Protection Act, was found guilty of one charge and had one charge dismissed at a trial in Provincial Offenses Court here last Wednesday.

Baker was facing two charges of releasing a contaminant to the natural environment, contrary to Section 14 of the Act. Charges were laid September 15, 1994 by Ministry of Environment and Energy over an incident when he was cooking dinner i a barbecue pit.

The charge concerning the wood stove was dismissed, on a technicality. Baker pleaded not guilty to the charge concerning the Barbecue, but was found guilty by Justice of the Peace Bartrow, and fined $305 to be paid within 90 days.

Bill Shields was the investigating officer under the Investigations and Enforcement Branch of the Ministry of Environment and Energy, and the Crown prosecutor was Toronto-based lawyer Isabelle O'Connor. Baker was not represented by a lawyer, but had benefitted from five hours of legal advice.

Baker said he felt relieved after the day-long trial, and understood the conditions under which he could continue using his barbecue pit and wood stove.

"My understanding of what the judge said is: 'It's not illegal to have the fire. I feel if it creates emissions, either I can see it myself, or if a neighbor complains, I have the right to confirm that complaint, and if I feel it's justified, then I'll just put the fire out."

"If a MOEE official shows up, if I'm not aware of a complaint, and I don't believe there's a problem, I should have the right to verify the complaint. If they deny me the right to verify, it's an argument in court," he added.

Baker explained if the odor of smoke is detected, he had the right to determine if it was his fire or some one else's' fire causing the problem.

"If it's from my fire, I should put it out, I have concern for the environment as well. If there's a problem I should be doing something about it."

Baker added, he would not be lighting fires on a windy day, because of the possibility of flying sparks, or on windy days when neighbors had laundry out.

"In this whole exercise, the onus of responsibility for the emissions from the fire comes back to the person who lights the fire, but there's also a large onus of responsibility on the Ministry to be able to prove the adverse effect," Baker said.

"They have to be there. There are proper procedures they have to follow, to be able to substantiate and prove that in court."

In conclusion, Baker said that although at times he felt intimidated and actually scared by the entire legal process, he felt he was given a fair opportunity to express himself, and make his point at a minimal cost to himself.

"I feel I can continue with day to day activities using my wood stove and barbecue. MInd you I have to exercise due care and attention to emissions, but I can do this without any fear of intimidation or harassment from either the Ministry or my neighbors," he said.

"I feel I can continue with day to day activities using my wood stove and BBQ"

Interviewed Tuesday, Shields said the charge concerning the wood burning stove was dismissed because there was a mistake on the ticket with the charge, not because of a lack of guilt.

Anyone has the right to burn wood, but if the chimney is the level of the neighbor's window, he should either build a higher chimney, or not burn, Shields added.

He agreed anyone has the right to burn wood, but only if they take care and show regard for their neighbors. He said that investigations by the Ministry proved the complaints to be justified.

"When our officers went into the neighbor's house, their eyes were watering and they found the house full of smoke," he added.

Should there be a recurring incident and complaint, resulting in another charge, this would be come under Part 3, for which the maximum fine could go as high as $10,000.

Greening the community

Students from Morrisburg Public School (inset) and Dixon's Corners Public School were busy planting trees over the past two weeks.

The South Nation River Conservation Authority is working with local schools to help them plant trees on school board or municipal lands during the monts of April and May.

On May 12th, the DCPS students planted trees around the Community Centre in Dundela. Approximately 190 children and their teachers got together and planted 200 trees seedlings throughout the day.

In Morrisburg, the Grade 6 students planted 30 spruce seedlings along the fence line.

Pictured (inset) are Billy Shields, Ryan Lewis, Mat Casselman and Derek Hamilton as the MPS students try to become a gold school before the end of the year.

Above are Matthew Snyder, Jason Keeler, Vincent Roskill and Darren Baldwin from Dixon's Corners Public School.

These events are aimed at improving the environment in the areas.





Village taxes stay level; School Boards go up

C. THOMPSON
Leader Staff

MORRISBURG—For the second year in a row, Village ratepayers will see a zero per cent increase in municipal taxes.

"It gives me great pleasure to announce that there will be no increase in the tax rates for Village purposes or for County purposes," Deputy reeve and finance committee chair Dirk Testerink said at a meeting last Friday.

The municipal levy in 1995 is $775,932, up from $757,480 in 1994. While the levy is higher, the tax rate did not go up, since it was divided among a larger assessment base or more property ratepayers.

However there will be a small increase of 3.5 per cent in the requisition from the Public School Board. In 1994, the Board requested $1,217,840 from the Village but this year is asking $1,299,849, for a difference of $82,009.

The county requisition went up from $308,212 in 1994 to $308,854 for a difference of $642. However, this translates into a difference of minus .3 per cent on the county tax rate, due to a larger assessment base. The requisition is divided by the total number of assessed properties.

A public school supporter who paid $1,824.31 in 1994 would pay $1859.39 this year, for an overall hike of 1.9 per cent. Thus education takes the lion's share of the pie at $1054.75, or 56.73 per cent. The county takes $229.09 (12.32 per cent), while $575.55 or 30.95 per cent is going to the Village. Averaged together, the hike for the Public School supporter will be 1.9 per cent.

The Separate Board's requisition is down from $150,408 in 1994 to $147,642 for a difference of $2,766. Although the levy was lower, the tax rate was increased by four per cent, due to a smaller assessment base. Therefore a Separate School supporter who paid $1028.46 in 1994 will pay $1068.00 in 1995, for an increase of four per cent.

A total of $775,932 is collected in municipal taxes for the Village's own purposes, while $308,854 goes to the Counties, and a total of $1,447,491 to Boards of Education.

Congratulations on job

Reeve Gord McGregor congratulated the Finance Committee and clerk for their work on the budget, noting: "In spite of anything we did in the past, we would have liked to have a slight increase in taxes this year to bring in more revenue to do work on Church Street and a few other things that have to be done. But once again, we all felt that if the School Board increased, if we added a 1.25 per cent increase, as we would have, it would have meant an increase in taxes for the householder in the neighborhood of $90."

"As I've often said, I feel people are overtaxed as it is," McGregor added. "One thing people have to be aware of, although we can't see a cut in services there won't be an increase, and a lot of things we wanted to do will have to be on hold for 1995."

While this is unfortunate, even trying "to maintain the status quo" with existing tax dollars will be difficult, he added. "It's going to take a lot of work on everybody's part."

McGregor said he wished people would go to the School Board meetings, so they could inform themselves on how their money is spent. "Every year, there seems to be an increase from that Board," he said.

It was noted that not only does the Village have to secure an ever-increasing amount from the Board, but has to pay interest on pay-

– continued on page 3

All Candidates Meetings set

Provincial election campaign in full swing

C. THOMPSON
Leader Staff

The provincial election campaign is swinging into high gear, as candidates for the three major political parties square off for a showdown June 8.

A week ago last Saturday, incumbent Tory MPP Noble Villeneuve and team kicked off a signing campaign from Winchester, and the previous Wednesday newly-chosen Michael Cowley-Owen launched his own campaign.

Last Thursday, Liberal Denis Sabourin held a ribbon-cutting ceremony to open a campaign office in Kemptville. Offices have already been opened in Alexandria, and in Chesterville.

Villeneuve

Villeneuve is stressing three areas of concern under Tory leader Mike Harris Common Sense Revolution platform, "less taxes, less government interference and less bureaucracy at the local level. We've had 33 tax increases under the Peterson government, and another 30 under Rae," Villeneuve said.

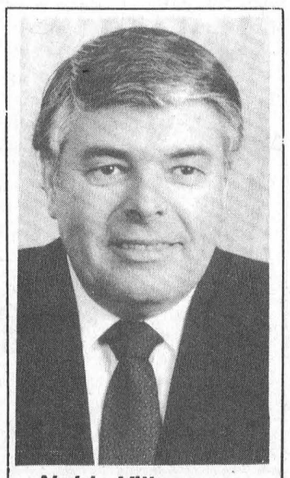

Noble Villeneuve

Villeneuve pointed out a former 10 per cent tax advantage with the Province of Quebec has been replaced with a five per cent disadvantage, and Ontario businesses are not expanding or going elsewhere.

Harris proposes a 30 per cent reduction in taxes over a three year period. Cuts aimed at bringing total expenditures to $49 billion, or to the same level of government spending in 1990 would be achieved by trimming the public service by 13,000 civil servants, and the cost of government by $6 billion through eliminating waste and simplifying the structure.

"Politicians will have to live more frugally and make do with less," Villeneuve said.

According to Harris, The reduction in number of MPPs, and a 20 per cent cut in non-priority spending would save Ontario taxpayers $250 million in two years, and over $500 million in the long run, it is claimed.

Villeneuve claimed the cuts will reduce income tax by 30 per cent, and allow the first increase in personal income people have through tax reduction. "The average householder will have $150 per month to spend."

"Basically less government and less government interference," Villeneuve stressed. "For example, people in rural Ontario are very concerned over the Wetlands Policy."

According to wetlands policy introduced in July 1992, lands classified Class 1, 2 or 3 are categorized as "provincially significant" by a Ministry of Natural Resources Evaluation System. Lands classified as such are frozen for future development purposes. Along with the classification, a 120 meter or 400 foot buffer zone has been established. The policy has many private landowners upset, as they feel their property rights are infringed upon.

Harris is demanding an immediate review of legislation to "restore property rights," Villeneuve said. "Yes we agree wetlands should be protected but this shouldn't be borne entirely at the landowner's expense."

While the Progressive Conservatives wouldn't go so far as to recommend compensation, "there's no money in the provincial purse, at least we should give an incentive, and restore the wood lot exemption," Villeneuve added.

Under the now cancelled Managed Forest Tax Rebate,



Denis Sabourin

woodlot owners could receive a rebate for up to 75 per cent of their property taxes.

Other areas of concern include "less bureaucracy, and more autonomy at the local level by municipalities," Villeneuve said, He referred to the Sewell Report and new Planning Act for reforming land use planning that the PCs recommend be scrapped. The policy has been criticized by rural municipalities, as lacking local input and an attempt to apply big city planning rules on communities in eastern and rural Ontario.

The PCs also recommend rescinding Bill 40, legislation to amend the Labor Act, which made it easier for workers to unionize, and outlawed the use of replacement workers during strike actions. This legislation was followed by Bill 91, the Agricultural labor Relations Act, which allows for collective bargaining in the agricultural sector, with a prohibition placed on strikes and lockouts. The PCs disagree with the legislation, claiming work slowdowns can be as damaging as a work stoppage, and labor negotiations can affect agriculture more adversely than negotiations in other sectors.

Sabourin

In line with Liberal Leader Lyn McLeod's promise of open government, Sabourin is stressing a "new open style of leadership in the riding." To begin, he opened three campaign of-

– continued on page 2

The Garden-er has magazine signing

MORRISBURG—For those who have yet to see or purchase Chatelaine's premiere issue, "Gardens!" which features Morrisburg's Jeff Arsenault, Saturday you will be able to talk with the gardener himself as he will be on hand at the Seaway Valley Pharmacy here for a magazine signing.

***The Garden*, which is featured on page 58 of the magazine entitled, "Showpiece on a Shoestring", has been a very big drawing card for the pharmacy, as they have sold out of the magazine and had to re-order over 100 for this special signing on Saturday from 10am till 12 noon.**

As well, Jeff will be giving away free packages of his "Magic Seeds" to the first 30 customers at the drug store.

Rosenquist collection not just average souvenirs

Morrisburg - The desolate faces of the men and women in the painting stare back at you, drawing you in. The wrinkles on their faces communicate the hopelessness they feel.

The bleak feeling this painting creates is what first appealed to Dr. Gerry Rosenquist. The Morrisburg doctor and businessman was so captivated by it that he soon purchased four other paintings by the same artist to add to his art collection.

Over the years, Rosenquist and his wife Lois have collected close to 30 paintings. A number of their pieces will be on display at the Upper Canada Playhouse Art Gallery for the Second Honeymoon Spring Gala on May 27.

The painting described above is by Dr. Halina Dabrowski. The Rosenquists stumbled upon her work while they were browsing in an art warehouse at the National Gallery of Warsaw.

"Her work really depicts what poland was like. When you look at the paintings you definitely know you are not looking at a Canadian or American city," says Rosenquist.

Rosenquist liked the paintings so much that he soon had his cousin, who living in Poland at the time , buy as many of her paintings as he could find.

As the Rosenquists travelled, their collection continued to grow. Paintings from Africa, Russia and Australia capture a little bit of the experience from each country.

"We wanted to bring something different from the countries we were fortunate enough to travel to," says Lois Rosenquist

Even if it never appreciates in value, you still have to enjoy it, adds her husband.

The Rosenquist collection started long before the couple did any travelling. When Dr. Rosenquist left Williamsburg to pursue graduate studies in Kingston, a group of Williamsburg residents suggested that he purchase a painting with money they had given him as a gift. He did just that, purchasing a work by an up and coming artist James Kierstead whose paintings can now be found in just about anyone's livingroom.

When the Rosenquists visited Africa in 1991, They purchased a number of works. Two paintings and a sculpture they brought home will be featured in the Playhouse Gallery.

Some of the art does, however, have a more sentimental value for the couple. Lois Rosenquist grew up in Alberta and her favorites in the collection feature prairie scenes close to her heart.

After seeing Canadian artist Peter Shostack's work in a magazine, she wrote the artist to find out if he had any paintings with grain elevators or stooks in them.

"I told him what I was looking for and he went to work from there," she says.

A painting called "My Boat Will Not Tip Over," resulted. It features young boys playing with a boat in a puddle , with two grain elevators dominating the landscape.

Brenda King, director of the gallery and art teacher at Seaway District High School, selected the art for the show and had some of her students hang it in the gallery.

"I think everyone will enjoy the show," says king."There's something for everyone."

The collection will be on display only the night of the Second Honeymoon Spring Gala. Tickets for the event are still available by calling the Playhouse at 543-3713.



Rosenquist collection on display
Students from Seaway District High School's Art Club hang art from the collection of Dr. Gerry and Lois Rosenquist in the Upper Canada Playhouse Art Gallery. Pictured above, from left to right, are Christeena Woods, Bob Derraugh and Ginger Jessier.



Birthday Greetings to Grandma Mattice
Sloane Jarvis, youngest member of this family group, is held by her great-grandmother Mildred Mattice. Standing, behind the great-grandmother is the baby's mother Jennifer Jarvis. She is flanked by her father, David Rice, and her grandmother, Shirley Rice.

Candidates focus on issues

– continued from page 1

fices distributed the riding, in Chesterville, Alexandria, and Kemptville.

The Red Book Plan focuses on more free votes, so MPP's can more truly represent their ridings, and Sabourin suggests open Town Hall meetings before each session of the Legislature. Fall, winter, and spring sittings would be preceded by discussion forums in each of three locations.

"I'll have a riding office to serve constituents that's central to the riding, not five minutes from home for my convenience," Sabourin said. In addition, access to representation in distant areas will be provided at rotating locations.

"Either myself or a designated person from staff would rotate within the riding on certain days, so that constituents who have concerns will have their concerns addressed. They'll have access, and won't be inconvenienced because service is a very important aspect."

"I want you feedback to take your message to Queen's Park, not vice versa," Sabourin said.

In this way, constituents will have input on proposed legislation before rather than after the fact, and concerns will be taken back and addressed in Toronto.

"We'll have the opportunity of expressing the importance of Eastern Ontario solutions to problems as opposed to Toronto solutions applied to all of Ontario. This representation is very important to deliver the message back to Toronto," he added.

If elected, he would include more issue oriented material in the "householders," or publications distributed by the MPP to constituents, to bring more informative to constituents, Sabourin said.

Another issue Sabourin spoke on is the completion of Hwy 416, which the LIberals have promised for completion by 2000 A.D.. He expressed concern over yet another fatality on the highway last week and noted the Liberals are promising action on development of the highway into a four-lane "toll-free" freeway . The highway would allow higher volume traffic, by provision of additional two lanes, allow drivers to pass safely.

Cowley-Owen

Active in small business and economic development, Cowley-Owen visited Williamsburg during the giant Yard Sale, the Morrisburg plaza on Friday, and has been canvassing in Alexandria.

Cowley-Owen is stressing several points in his platform: safeguarding health care and education, supporting small business and farmers, creating long-term employment in all sectors, especially small business.

If elected he would work to simplify the running of small business which he believes is hampered by red tape, and for greater assistance. "I think it's a matter of record that most jobs are created by small business," he said.

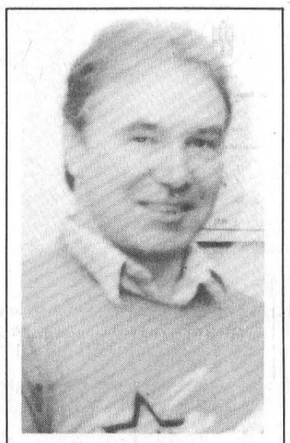

Cowley-Owen

As in many enterprises, the first two years are generally the most difficult in setting up a small business, Cowley-Owen noted. While many small businesses go under, many big businesses go under as well. "And when they go under they take a lot of people with them," he added.

Cowley-Owen said any help for small business would have favorable effects on big business. "Part of what I'd like to see is a simpler process and that will obviously benefit big companies as well as small ones," he said.

In the early days of their term, the Party's assistance to large companies especially in the north helped keep entire communities from going under, he noted.

"Health care is a major concern," he said. "The biggest single issue is to maintain our health care system as a one-tier system," he added.

Cowley-Owen said he had just returned from touring the Glengarry Memorial Hospital, "where they're doing some interesting things working within their budget. They're much more community-oriented, and becoming more aware of services the community actually needs in operating."

He said this is a good example of how health care can be improved without costing more.

He will continue his campaign by "mainstreeting" in Kemptville and Winchester this weekend, and to plant gate at Nestles, Caldwell and at factories in Alexandria.

All of the candidates will be debating the issues at the Upper Canada Playhouse on May 18 at 8.00 p.m.: at the Finch Community Center on May 23 at 8.00 p.m., the Winchester Arena on May 23, at 8.00 p.m. and at Seaway High on May 29 in the afteroon at 2.00.

Guilty plea heard

CORNWALL—The former Secretary-treasurer of the Eastern Valley Heritage Foundation Debbie Baker of Finch, pleaded guilty to theft of $4000 from the Foundation in Cornwall Court a week ago Tuesday.

She had been charged with theft of $19,000 in August of 1994, following a five month investigation by the OPP into the charitable organization's book keeping records.

She was sentenced to three years probation, and to serve 300 hours of community work. Prosecutor Guy Simard said Baker had already paid restitution of $9,000 to the Foundation, including auditors fees of $5500.

Williamsburg Euchre results

Winners at the Williamsburg Township Seniors' euchre on May 10 were as follows.
Women: Norma Hehir; Joan Murphy(tied); Mabel Prieur; Norma McMillan.
Men: Ruth Casselman; Keith Cassleman; Enid Dalrymple.
Door: Cora Easter; Albert Winters.
Draw: Lorraine Tupper; Evelyn Swerdfeger; Leslie Crites; Norma Crites(2); Peter Tynski; Marjorie Trickey; Violet Belinger; Dwain Harper.
The next euchre tournament will be held on May 24, and everyone is welcome.

NORTHERN TREE SERVICE
TREE REMOVALS • HEDGE TRIMMING
PRUNING • CABLING • BRACING
"Quality Work at Reasonable Price - Guaranteed"
FREE ESTIMATES
BRIAN ALEXANDER 613-543-2707

Carrier
W.R. McMILLAN MECHANICAL LTD.
Air Conditioning • Refrigeration
Commercial & Residential
Sales & Service
REFRIGERANT RECLAIMING
Licenced and Insured
WINCHESTER, ONT. 774-1090

BARRY H. BLAKELY
Chartered Accountant
P.O. BOX 1313
MORRISBURG VILLAGE PLAZA TEL: (613) 543-3715
MORRISBURG, ONTARIO K0C 1X0 FAX: (613) 543-4518

Crackmaster® Centres
Windshield Crack Repair to 24"
CRAIG HARMATY
PROSPECT AVE. MORRISBURG 543-3031
Open Mon.-Fri. 8 a.m. - 5:30 p.m.; Sat. 8 a.m. - Noon
"We Repair It, Not Replace It!"

IAN'S POOLS
LET US OPEN YOUR POOL THIS YEAR
Ian's Pools will no longer be selling pool chemicals. We handle accessories and service.
543-3231

ARTHUR THOM ELECTRIC LTD.
24 HOUR SERVICE
SINCE 1949
AIR CONDITIONING LENNOX®
GAS HEATING
SHEET METAL • DUCT CLEANING • REFRIGERATION
REFRIGERANT RECLAIMING
• LICENSED SERVICE PERSONNEL •
HWY. 31, WILLIAMSBURG
535-2720

SEAWAY CYCLE LTD.
IF GOOD PRICES & SERVICE ARE WHAT YOU WANT – CHECK US OUT!
No Payments – No Interest
FOR 6 MONTHS – APPLY FOR YOUR ENTITLE CARD TODAY!
MURRAY® MOWERS & LAWN TRACTORS
TOUGH AS THEY COME™
IN STOCK MOWERS 7 Position Adjustable Wheels Starting at $189.95
SEAWAY CYCLE
HIGHWAY #2 MORRISBURG "WE SERVICE WHAT WE SELL!" 543-3420

Lawn Mowing & Trimming
Book your lawn now for the season
We cut the grass and trim the edges once a week
Low Prices
call Josh or Matt
543-2835

Ken MacPherson
Cathy Dykstra
• Snowblowing & Plowing
• Backhoe & Loader
• Lawn Mowing
• Landscaping
• Bush Hogging & Flailing
• Post Hole Digging
• Garden Tilling
• Custom Work
P.O. Box 1420
Morrisburg, ON K0C 1X0
Telephone 613-543-3355
Fax 613-543-4349

SUPERIOR AUTO GLASS & TRIM
WINDSHIELDS • WINDOW TINT • SUNROOFS
UPHOLSTERY • WINDSHIELD REPAIRS
CRAIG HARMATY
PROSPECT AVE. MORRISBURG 543-3031
Open Mon.-Fri. 8 a.m. - 5:30 p.m.; Sat. 8 a.m. - Noon

Two Great Locations To Serve You!
WINCHESTER AUTOMOTIVE SERVICES
Hwy. 43, West of Hwy. 31
Winchester, Ont. K0C 2K0
(613) 774-3189
Dave Van Noppen
AUTOPRO
Bob Van Noppen
MORRISBURG AUTOPRO
Highway 2 East
Morrisburg, Ont. K0C 1X0
(613) 543-CARS (2277)
Dave Puccini
Special of the Month
Air Conditioning Performance Service $22.50
Offer expires May 31, 1995

Capital projects put on hold for 1995

– continued from page 1

ments to the Board that are overdue.

"I'd like to see them collect the taxes themselves," Testerink added.

"We had a choice of adding taxes to get things done," McGregor said. "Or putting all capital projects on hold for a year, and asking for people's patience and try to keep in pace."

McGregor noted many residents have not had a raise in several years, and some have not had employment. "It's getting to the point where you can't get blood out of a stone," he added.

"Any projects we started will be finished, and any new ones will be delayed until the debt load is paid off in two years," Testerink said.

Projects to be completed will include the engineering study on Church Street, which is paid for by a goverment grant, but construction will be delayed. Coun. Jack Notman added it is hoped to change the windows at the Civic Center to energy efficient windows.

In the meantime, the Village will continue with its ongoing repair and maintenance program, in order to keep operations running smoothly.

Coun. Larry Schnurr added the Village would welcome "any fairy godmother who wishes to deposit a large golden egg in our lap."

Budget break-down

Village revenues are made up of $775,932 in municipal taxes, with $1,725,918 from other sources. For example, a total of $308,870 is derived from charges for local improvements like the canopy project, sewer project, and business improvement association levy. Grants in lieu of taxes in the amount of $82,800 are paid by provincial agencies, and unconditional grants of $128,750 are awarded by the Ministry of Municipal Affairs to be used as the village sees fit. Other revenue of $60,000 includes bank interest, and interest on overdue taxes.

General administration revenue of $4,200 includes photocopy fees, lottery licenses.

The Civic Center revenue of $16,200 derives from auditorium and court room rentals. The Fire Department has $21,000 in revenue from the Ministry of Transportation fees, from the St. Lawrence Parks Commission and Williamsburg Township .

Revenue of $9,250 is provided by $1500 in building permits and fees and a grant for Emergency Planning. Public Works has road grants from Ministry of Transportation, and United Counties SD & G for a total of $169,800. A provincial sewer grant of $55,480 was awarded by the Ministry of Environment and Energy for the sewer treatment plant study.

Garbage revenues of $26,000 were collected from Williamsburg Township to pay Morrisburg for collecting garbage during the first four months of the year, and a $14,700 recycling grant received from the Ministry of Environment and Energy for the blue box program.

Recreation revenues include a $23,125 federal grant for the dock, and $11,800 in rent from the Old High School. Additional revenues of $18,500 is paid in rent to the Village for space at the former St. Lawrence Parks building.

Planning revenue of $35,000 is derived from miscellaneous items, including minor variance fee applications etc. Canada Ontario Infrastructure program provided the Public Works Department grants of $67,000 for projects.

The Village estimates an expenditure of $1,725,918 for the fiscal year. Proposed in the budget for 1995 are $317,846 for general government including council, general administration of civic center, $159,300 (protection to persons and property, dog control and emergency measures), $477,200 for public works, (including snow removal, road maintenance, and infrastructure projects). Environmental services is budgeted $435,000 for sewage collection and disposal. Recreation and Cultural Services with a budget of $228,272 includes expenditures on Parks, Recreation, Old High School, the former St. Lawrence Parks Commission building.

Planning and zoning expenditures of $74,214 is slated for the Committee of Adjustment, and the South Dundas Economic Development Commission.

Winchester debate focuses on Bill C-68

JOHN STEINBACHS
Leader Staff

Local Candidates for the provincial election on June 8 may find themselves under fire when they show up to a debate in the Winchester Arena on May 25.

The debate, which is sponsored by the Dundas Firearms Association will focus on candidates feelings about Bill C-68, the new federal gun control bill.

Charles Dillabough, a director of the DFA says his group has contacted the candidates with a questionaire which asks them their opinions on the gun control legislation.

So far he has has only heard from MPP Noble Velleneuve.

Dillabough says the DFA was formed because of the new legislation which he says threatens the freedom to own guns in Canada.

It is not a right to own a gun, but it is a freedom," says Dillabough.

He says gun owners will be unfairly treated once they register their guns under bill C-68. because the bill gives police the right to search a gun owners house for weapons without a search warrant.

Cyrus Reporter, special assistant to Justice Minister Allan Rock says the bills purpose is not to take guns away."It's purpose is linked to preventing crime and improving safety."

Reporter says the current way of registering guns tells the government who can legally own a gun, but not what specific guns they own.

Under the new bill c-68 system police will be able to know how many guns and what types of guns a person owns before they show up to a house.

But the DFA also has a problem with the cost of the plan."This is going to cost an enormous amount of money.

He says the DFA wants the next provincial government to look into the possibility of opting out the registration part of the bill as the justice ministers of Alberta, Saskcatchewan and Manitoba are already trying to do.

The candidates were called by the *Leader* to express their views on the subject and by the looks of it May 25 should be an exciting night.

"As a gun owner I'm in favor of gun registration," says Michael Cowley Owen, NDP candidate.

But Cowley does have a few reservations about the bill "I'm a little concerned when I hear about search and seizure."

Cowley-Owen says he thinks police already have enough power in that area.

But Cowley-Owen says it is federal bill which the provincial government has no real power to influence. He adds the Ontario NDP has no official stance on the issue.

MPP Noble Velleneuve, Progressive Conservative agrees with the DFA and says he wants to try to limit its power in Ontario.

"If our party is in power we will explore all avenues of the opting out of that legislation," says MPP Noble Velleneuve, Progressive Conservative candidate.

The Liberal candidate, Denis Sabourin, says he's in favour of toughening legislation on the criminals who use guns in the commission of a crime but he wonders about the registration of all guns.

"I'm not sure what registration will accomplish."



Jumping for Hearts

St. Mary's Separate School students recently held an event for the Heart and Stroke Foundation where 52 students jumped rope for heart to help raise $2,360 through pledges.

IREBALL AUTOMATICS INC.
AUTOMATIC & STANDARD TRANSMISSION REPAIRS
Changing The Oil And Filter In Your Transmission Is Good Preventative Maintenance
R.R. 3 WILLIAMSBURG, ONT., K0C 2H0 TEL: 535-2112

UPPER CANADA KITCHEN CO.
KITCHEN DESIGN CENTRE
• CUSTOM KITCHENS •
• COMPUTER DESIGN SERVICE •
• PROFESSIONAL INSTALLATION •
VISIT OUR SHOWROOM IN THE MORRISBURG VILLAGE PLAZA
543-3491 By Appointment Only

HEARING AID CLINIC
Wednesday, May 24, 1995
10:00 a.m. - 1:00 p.m.
The Hartford Retirement Home
(Across from Morrisburg Post Office)

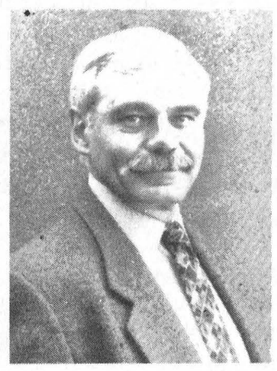

Serviced by
Peter Straatman
Hearing Instruments Practitioner
Registered Ministry of Health

For Information
Please Call
Ottawa Valley Hearing Aid Centre
Suite 2, 4 Arthur Street
Arnprior, Ontario
K7S 1A2
Toll-Free 1-800-340-7640
Repairs to all makes & models of Hearing Aids
All Warranties Honoured

TORONTO & THE BLUE JAYS
OTTAWA VALLEY TOURS
$179 Twin Occupancy
For Information Call
THOM TRAVEL
543-2133
Reg. #1253982

ERIC CURRIER ELECTRICAL
COMMERCIAL & RESIDENTIAL
ELECTRIC HEATING
Phone 652-4868
Saver Road
IROQUOIS, ONTARIO

NEW Centennial MAY & JUNE SPECIALS!
Friday & Saturday Specials Served from 4 P.M. to 9 P.M.
Shishkabob – Tenderloin $9.95
Pepper Steak – Tenderloin $9.95
Chicken Parmesan $8.95
Filet of Sole $7.50
Above served with Choice of Soup or Juice or Salad, Choice of Potato or Rice, Vegetable, Jello, Rice Pudding or Soft Ice Cream with Topping, Coffee or Tea

ICE CREAM PARLOUR
OPENS THIS WEEK IN THE RESTAURANT
SERVING FRESH HARD & SOFT ICE CREAM & TREATS

PIZZA
ORDER ANY PIZZA and GET A 2nd PIZZA (same kind) for 1/2 PRICE PICK-UP OR DELIVERY VALID UNTIL JUNE 25 /95

	SMALL	MEDIUM	LARGE	E-LARGE
PLAIN (Tomato and Cheese)	6.75	8.75	10.00	11.75
MUSHROOMS (Mushrooms, Tomato and Cheese)	7.00	9.25	11.00	13.50
PEPPERONI (Pepperoni, Tomato and Cheese)	7.00	9.50	11.25	13.75
ALL DRESSED COMBINATION	8.00	10.50	12.50	14.75
GREEN PEPPERS (Green Peppers, Tomato and Cheese)	7.25	9.25	11.00	13.00
"NEW CENTENNIAL SPECIAL" (Pepperoni, Bacon, Ham, Green Peppers, Mushrooms, Tomato and Cheese)	8.50	11.00	13.00	15.25
EXTRA INGREDIENTS (Bacon, Pepperoni, Ham, Cheese, Mushrooms or Green Peppers)	1.85	2.50	2.75	3.25

BUY ONE ORDER
HOT WESTERN, HOT BEEF, HOT TURKEY,
HOT HAMBURGER, FISH & CHIPS,
BAKED LASAGNA, BAKED SPAGHETTI,
SPAGHETTI with MEAT SAUCE,
SPAGHETTI with MEAT SAUCE & MUSHROOMS,
RIGATONI with MEAT SAUCE
PICK-UP OR DELIVERY VALID UNTIL JUNE 25 1995
GET A SECOND ORDER OF THE SAME ITEM FOR 1/2 PRICE
CHECK OUR DAILY LUNCHEON & DINNER SPECIALS
NEW CENTENNIAL RESTAURANT
VILLAGE PLAZA, MORRISBURG TEL: 543-3722



Victoria Day

With respect and honor
we celebrate the birth of
her royal highness,
Queen Victoria.
She was one of our most
admired rulers whose
only concerns were for
her people and country.
Forever she'll remain,
our beloved, Victoria.

FAIRBAIRN *funeral home* limited
Gordon T. Fairbairn, F.D.
Sheri L. Fairbairn, F.D. Ian T. Fairbairn, F.D.
MORRISBURG "Your Golden Rule Funeral Home" (613) 543-2271



REQUEST FOR TENDER
REFRESHMENT CONCESSIONS

The St. Lawrence Parks Commission is seeking interested persons to tender for the operation of a refreshment concession at the following day-use parks commencing *June 15, 1995.*

RFT-95-307
BROWN'S BAY (1000 ISLANDS PARKWAY)

RFT-95-308
CRYSLER BEACH (CRYSLER PARK, MORRISBURG)

Those interested may obtain tendering information by contacting the Purchasing Supervisor at 613-543-3704. Bidders may tender on one or both locations.

Sealed tenders, clearly marked as above, will be received by the Purchasing Supervisor, The St. Lawrence Parks Commission, RR #1, Morrisburg, Ontario, KOC 1XO, until the closing date: **MAY 31, 1995 AT 2:00 P.M.**

The Commission reserves the right to reject any or all proposals. Late submissions will not be considered.

THE ST. LAWRENCE PARKS COMMISSION
AN AGENCY OF THE ONTARIO GOVERNMENT
Parks of the St. Lawrence

REQUEST FOR TENDER
RFT-95-309 FIREWOOD CONCESSIONS

The St. Lawrence Parks Commission is seeking interested persons to tender for the provision of firewood at the following campsites, for a five year period commencing in 1996:

Glengarry Park, Long Sault Parkway (Mille Roches, Woodlands and McLaren), Upper Canada Migratory Bird Sanctuary (Nature Campsite and Youth Group Camp) and Riverside-Cedar.

Those interested may obtain tendering information by contacting the Purchasing Supervisor at 613-543-3704. Bidders may tender on one or all sites.

Sealed tenders, clearly marked **"RFT-95-309 FIREWOOD CONCESSIONS"** will be received by the Purchasing Supervisor, The St. Lawrence Parks Commission, R.R. #1, Morrisburg, Ontario, KOC 1XO, until the closing date: **MAY 31, 1995 AT 2:00 P.M.**

The Commission reserves the right to reject any or all bids.

THE ST. LAWRENCE PARKS COMMISSION
AN AGENCY OF THE ONTARIO GOVERNMENT
Parks of the St. Lawrence

The Morrisburg Leader

A Family Newspaper Serving the Community for more than a Century

Published every Wednesday afternoon at Morrisburg, Ontario
by The Morrisburg Leader Limited

P.O. Box 891, Morrisburg, Ontario K0C 1X0
Telephone (613) 543-2987 or 543-3611 Fax: (613) 543-3643

Art Laurin, Editor & Publisher Terry Laurin, Production Manager
Sam Laurin, Advertising Manager

Publications Mail Registration No. 0842

YEARLY SUBSCRIPTION RATES

$23.00 per year non-letter carrier within 40 mile radius
$27.00 per year non-letter carrier outside 40 mile radius in provinces of Ontario, Quebec and Manitoba
$45.00 per year letter carrier and non-letter carrier outside provinces of Ontario, Quebec and Manitoba
$74.00 per year in U.S.A.
SUBSCRIPTION PRICES SUBJECT TO G.S.T.

ADVERTISING DEADLINES

Display – 4:30 p.m. Mondays • Classified – 12 Noon Tuesdays

He wasn't drunk!

He was stopped and questioned by a police officer; he couldn't walk a straight line; he slurred his words, and he dropped things. But he was not drunk! He was not impaired by any alcohol at all, nor by any other substance. He was a victim of Huntingdon's Disease.

In its initial stages, the victim may appear to be drunk. This affliction is a cruel and terminal neurological disease which attacks both the mind and the body. Later he loses his ability to walk and to talk clearly. His movements become slow and jerky. It becomes difficult for him to swallow, and easy to choke on food. Eventually, he will need full-time care. He cannot dress or feed himself. Eventually, after 10 to 25 years, death is inevitable.

Huntingdon's Disease is hereditary. It passes from parent to child. Every child of a person with Huntingdon's (male or female) has a 50/50 chance of inheriting the disease.

Huntingdon's has been called a genetic time bomb because it remains dormant until a person reaches adulthood. By the time it strikes, usually between the ages of 30 and 45, the person has already established a home and family. By then, his or her children are already at risk.

At present, there is no cure for this disease. But there is hope. Now, those who are at risk can undergo a genetic test that predicts whether or not they will develop Huntingdon's disease, before the first symptoms appear. The month of May has been designated as Huntingdon's Awareness Month, and any help or support which you can give will increase the hope of its victims.

Donations are gratefully accepted by The Huntingdon Society of Canada, 12 Water Street North, Cambridge, Ontario, N1R 7G6, and charitable receipts are available.

Resistance hardens to new law

The gun control law proposed by Justice Minister Allan Rock continued to draw increasing concern and resistance, as it was examined clause by clause this week.

The influential Canadian Bar Association is one of the latest to express grave concerns about sweeping powers of bill C-68, and has even expressed doubts as to its constitutionality.

Justice Ministers from Saskatchewan, Alberta and the Yukon have already predicted that thousands of gun owners will disobey any law requiring them to register their legally-obtained firearms. It is the feeling, deeply held by these good citizen, that mandatory registration will do absolutely nothing to reduce Canada's crime problem. Under the proposed law, the maximum penalty for refusing to register a firearm is ten years in prison.

"It will be a part of the Criminal Code the public will not respect," says Saskatchewan's Bob Mitchell, who led an all-party delegation from his province to oppose the law. "that spells trouble for our police and our courts.".

That is, perhaps, expressing it too mildly. Canada has an estimated three million gun owners, with seven million firearms, and all of these have to be convinced to comply with the law by the year 2003.

What if even one per cent of owners disobeyed the law and declined to register? There would be some 30,000 new criminals facing a possible sentence of ten years in prison. What prisons? Canada is already short of space to house major repeat offenders.

Saskatchewan Liberal leader Linda Haverstock opined that the federal government is guilty of a cruel hoax. It is saying that registration would help reduce crime, suicide and family violence. The causes of these problems are social.

Cycling helmets reduce injuries

Across Canada each year, many people, especially children, are seriously injured in cycling accidents, often resulting in death. The severity of these injuries and the number of fatalities can be dramatically reduced by the wearing of CSA-certified cycling helmets, says the Canadian Standards Association.

By current estimates, fewer than 20 per cent of Canadian cyclists wear helmets, and the Canadian Medical Association reports that 80 per cent of bicycle-related deaths are the result of head injuries. This occurs despite the fact that Canada has an excellent National Standard for the testing and certification of cycling helmets. This CSA standard is more stringent than other cycling helmet standards in North America, and these certified helmets offer greater protection to the cyclist.

All Ontario cyclists, and purchasers of cycling helmets are advised that as of October 1, 1995, all cyclists in the Province of Ontario will be required by law to wear a certified cycling helmet. The CSA certification mark is a respected sign of consumer safety.

This Week In Morrisburg's History

Compiled from The Leader's fyles by Catherine Thompson

1985

The 20th edition of The Leader reports the closure of the Millward Bridge by Matilda Council.

An assessment by A.J. Graham Engineering Consultants of Ottawa concluded the bridge should be replaced entirely or at least repaired immediately. Roads superintendent Doug Liezert and Ministry of Transportation and Communications representative also reminded Council that the township would be liable in event of an accident.

The consultant estimated it would cost $215,000 to repair the bridge and $418,000 to replace it. Although the municipality could apply for provincial funding, the amount required to fix the bridge would take a large bite out of the roads budget, and thus the decision to close was made.

Council approved a $893,200 budget which saw residential and commercial taxpayers absorbing four per cent more on the municipal portion, the second lowest increase in five years. Taxpayers who paid a $1,000 bill in 1984 were levied an additional $50, of which $38 went to education and county levies, while $12 of the increase went to the Village.

The Ontario Hydro office in Winchester was hit by "sabotage," said area manager Vince Lynch, when the connecting wires at a communication tower near the Village were cut. The damage prevented the utility from contacting service trucks in the reign for almost 12 hours. The incident occurred during a long strike by Ontario Hydro workers, which included 65 members of CUPE local 1000—the Ontario Hydro Employees Union, who were without a contract since March 31.

Upper Canada Village featured the restoration of Bellamy's Steam Flour Mills at its official opening by Minister of Tourism and Recreation Claude Bennett.

Timothy Christian School held its first walkathon/bikeathon with an overwhelming response, as 25 walkers and 75 bikers raised more than $10,000 to help with operating costs for the school.

Council approved the installation of lighting for the East End Promenade, after a request from the Ontario Provincial Police asking for improved lighting. As Corp. Eric Riddell referred to a night-time accident in which a pedestrian was struck by a car while crossing the parking lot, it became clear why better lighting was needed.

1975

The 20th edition of The Leader reported a two-member delegation from the Morrisburg Chamber of Commerce, among 600 delegates invited to attend the Ontario Chamber of Commerce Convention held in May in Niagara Falls. Bill Robson, president, was a voting delegate while a director Alex English was an observer. About 190 communities were to be represented at the Convention. The aim was to develop a series of recommendations on a wide range of issues ranging from business concerns and the education system, to a call for the establishment of a federal provincial tax committee.

Ed Lumley, Member of Parliament for Stormont-Dundas announced that the Minister of Health and Welfare, had awarded a New Horizons grant of $3,925 to Senior Citizens Club of Ingleside. The grant would help defray the expense of expanding crafts activities in the club, and approximately 90 people would benefit from the project.

The theme for Morrisburg's Old Home week was "Let's Go Western", and the line-up of events featured Grand Circuit Pro Wrestling, band concerts, square dancing to horse pulling contests. Miss Ann-Marie Smith, Morrisburg's Carnival Queen and 'Queen of Queens' was to preside over the festivities.

Centennial activities at Knox Presbyterian Church included a Centenary Tea and Bake Sale, and a display of the centennial projects of Church School pupils. The Church School also had a candy sale to enlarge their birthday gift to the Presbyterian Church in Canada on its one-hundredth birthday. A large cake appropriately decorated with a burning bush, symbol of Presbyterian Church, emphasized the one-hundredth birthday. Each child received a centennial pin and viewed the film-strip "The Church Is People."

The Dundas Co-op, a recycling and salvage operation, moved to a new location at Glen Becker, on Hwy. 31. In the previous three months, the operation had salvaged and recycled 111,780 lbs of cardboard; 38,105 lbs of scrap metal; 6650 lbs of rags; 4745 lbs of newspaper; 3780 lbs of glass; 1000 returnable bottles and 550 cardboard boxes.

The St. Lawrence Parks Commission opened on May 15, with the theme "Old times, good times not so far away."

1965

Headlines in the May 14th, 1965 issue of The Leader read Agree to Build New School at Iroquois. The long awaited and much discussed decision by the South Dundas High School Board, as to the location of increased school facilities came at a meeting May 11th. Then the Board agreed to go ahead and build the composite school at Iroquois. The decision came as a disappointment to those who had opposed the construction of such facilities in the extreme southwest corner of the district—about as far as you could get from a central location. The proposed addition was to increase the classrooms by 10 and the shops by eight. The gym would be doubled.

Rev. Alan T. Barnes, formerly Pentecostal pastor at Cardinal had been chosen Pastor of Morrisburg Pentecostal congregation.

Awards for the construction and operation of two new service centers on the Macdonald-Cartier Freeway (Hwy. 401) were announced by Highways Minister Charles McNaughton. Both centers were to be close to each other and to Upper Canada Village.

Maurice "The Rocket" Richard, of the Montreal Canadiens hockey organization was guest speaker at the Morrisburg Minor Hockey father and son banquet. Don Mabo of the bantams and his brother Mickey Mabo of the midgets were judged as most valuable players and Gord Dillabough received the award at the peewee level.

1955

The May 20th issue reported the Chamber of Commerce had asked Council to seek Hon. George Challies' help in local planning problems. At a public meeting in Morrisburg, Challies indicated his concern with the lack of progress in planning. He said he was terribly disappointed with the present situation, and offered any help he could give towards expediting an agreement between Town Council and Ontario Hydro.

George W. Tindal, clerk-treasurer of the Village for five years tendered his resignation to Council.

Dairy owner George Brown of Cardinal was chosen as the Liberal candidate to face Fred M. Cass, Q.C. of Chesterville at the provincial election June 9th.

Doreen Beckstead, Shirley Coons, Kay Huffman and Lona Moor sailed May 17th, aboard the Empress of Scotland for the British Isles and Europe. The girls were all graduates of the School of Nursing at Kingston General Hospital.

1945

Headlines in the May 18th issue read Progressive young farmer is Provincial Liberal candidate Mahlon W. Zeron. The Liberal candidate was a native of Dundas County, attended Morrisburg Collegiate Institute and had completed the two-year diploma at Kemptville Agricultural School.

Over 10,000 copies of the new telephone directory for Brockville, Morrisburg and area were dropped in the mail-560 being distributed to subscribers in Morrisburg. Among names with the most listings, the Casselmans led the way with 18, followed by the Barkleys with 12 and the McIntoshes with 10.

1935

NOT AVAILABLE

1925

The May 22nd edition reported that a special meeting of the Board of Education had been held in the Town Hall, Morrisburg. The meeting was called to consider the selection of a school site, erection of a school building and the selection of an architect. A decision was made to build the new school on the fair grounds and that it would be a Collegiate Institute.

The Williamsburg correspondent wrote that weather conditions made it possible for farmers to get through their seeding.

Dr. C.A. Louden announced that he was preparing to move his new offices into the George Reddick estate on the County Road, one block north of his present location, May 31st.

William N. Lannin, the popular proprietor of the Iroquois Point Pavilion had during the last two years conducted the dances at the pavilion under his personal supervision and in a manner which was a credit to himself and the community.





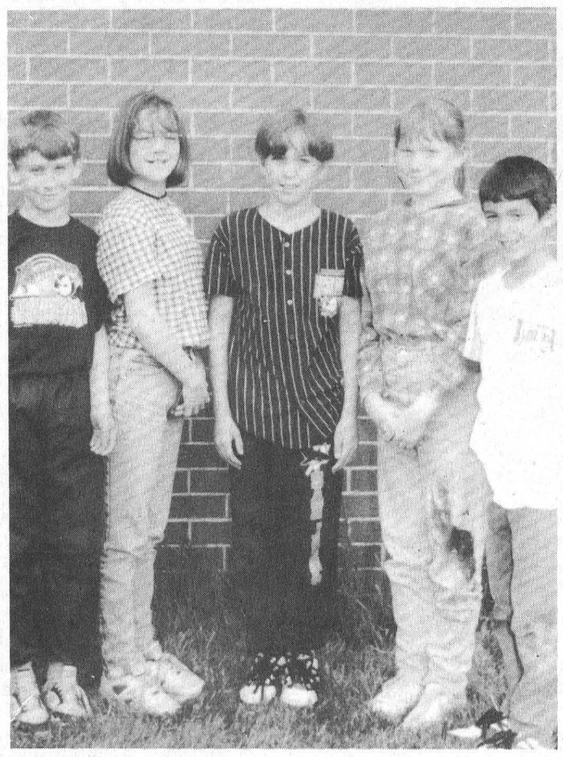

Canada Quiz team
The Dixons Corners Canada Quiz team is pictured, from left to right as follows: Adam Ryan, Danielle Lepitre, Paul Norgaard, Amber DeVries, and Tyler Norgaard. The students were chosen from Grades 4-6, and were coached by Miss Kathy Link.



Winning singers
Pictured are members of the Dixons Corners Public School junior choir, who distinguishd themselves at the Kinsmen Music Festival held in Cornwall May 9th. Individuals in the 50 member group brought back bronze and silver medals for their performances.

Happy 3rd Anniversary HONEYBUN



All My Love – Garry

R.C.L. BRANCH 48
Legion News

Morrisburg, Branch 48 of the Royal Canadian Legion will be holding it's last general meeting before the summer recess on May 17 at 7:30 p.m. All comrades are urged to attend this and every general meeting of the branch, so that they can gather first hand the news of the branch.

The branch hosted a V-E day celebration which was well attended. Our choir under the direction of Comrade Wayne Johnson, led the singing, and Comrade Gord McGregor did triple duty, attending as Reeve, piper and guest speaker. We would at this time like to thank Carol Wicke for providing accompaniment to the choir, and to the two members of the Seaway District High School band, Hannah and Laura Barclay for their plAying of the Last Post and Revellie.

The last of the V-E day celebrations will start on May 17 till May 21 in Ottawa, and will coincide with the tulip festival.

It is that time of year again when some members of the branch begin chasing a little white ball around a field, uttering strange words like "fore", before trying to hit the ball. For those members, the sports the sports committee has organized four fun nights for the summer. The first night will be June 16 with a 5:30 p.m. tee off time. Sign up sheets will be available at the legion bar.

The branch is entitled to send four teams to the local zone play-off. The play-off will be held at Williamsburg Golf Course. The sign up sheet will also be available at the branch bar.

On May 26, the entertainment committee will be having their first barbeque of the season. Steak, of course, will be cooked by one of our chefs to your order. Later in the evening there will be entertainment provided by Dayton and Eric.

On June 6, there will be a brief ceremony at the cenotaph in front of the civic centre to commemorate the 51st anniversary of D-Day at 11 a.m.

Daily Ottawa bus may return
Businessman seeks local support

JOHN STEINBACHS
Leader Staff

An Ottawa entrepreneur says he needs the support of the local community to bring Ottawa bus service back to Morrisburg.

Mohammed Talib is an Ottawa businessman who has applied to run a bus route connecting Brockville and Cornwall via Morrisburg to Ottawa.

The Ontario Transport Board which licenses bus routes is holding a meeting on May 26 at 10 a.m. in the Morrisburg Council Chambers to decide on the application. At this meeting the board will call on people other than Talib to support the bus route.

Talib says if the board sees support for the project in the community he'll have a better chance to get the license. But "if nobody turns up, we don't get the license."

Talib says he got the idea to start a route when he saw that many parts of eastern Ontario have no bus service to or from ottawa."

He says the route would enable people from Ottawa, who might not have cars, to visit Morrisburg.

It would also enable people from Morrisburg to visit Ottawa with the option of returning the same day."

"It's a public convenience," says Talib"and it will have a economic spin off."

An objection to the application for the route has been filed by a number of coach lines including Franklin Coach Lines Ltd.

Monte Smith, vice-president of Franklin, says the objection his company filed is related to a section of Talib's application which asks for a license to run from Ottawa to Kingston. He says this route is saturated.

"We've had a decline in ridership there," says Smith.

He says his company has no objection to the Morrisburg route.

Talib says if he gets the license he would begin by running small 18 passenger buses once-a-day to Ottawa and back.

Felix DeMello, secretary to the transport board, says the board will take sworn testimony from local residents as to the need for the service.

If the board approves the service they will issue a Certificate of Public Necessity and Need. Talib could start his route as soon as a certificate is issued.

Ombudsman to visit Cornwall to hear public

Ottawa- The Ombudsman's district officer, David Dewe, will be visiting Cornwall to help the public with any complaint about complaints about Ontario Government organizations.

According to Ombudsman Roberta Jamieson, "We're trying to make our services accessible to all Ontarions. If you can't come to us, we'll come to you."

Ombudsman Ontario investigates and resolves complaints about provincial government organizations such as ministries, boards, agencies, commissions and tribunals.

The Ombudsman decides cases based on independent investigations and tries to find a solutions that are acceptable to everyone involved.

David Dewe will be meeting people who wish to discuss their complaints on May 29, in Cornwall, From 10 a.m. to 1p.m., at the Cornwall City Hall, 360 Pitt Street, 2nd Floor committee Room.

Services are free, confidential and available in French or English.

Other languages can be arranged. For further information, telephone (800) 721-9909, TDD (613)789-7386.

Community Appreciation

The Heart and Stroke Foundation of Ontario is extremely proud of its many volunteers. The efforts of the innumerable donors, contributors, supporters and volunteers of Dundas County result on over one hundred thousand being raised for heart and stroke research and education programs.

To honor these generous people, a Community Appreciation Evening is planned for May 24 at Park Lane Seniors Support Centre in Williamsburg at 7p.m.

The guest speaker that evening will be Dr. Dennis Wells, a heart transplant recipient.

A free blood pressure clinic will begin at 6:30p.m. and "heart healthy" snacks will be served later in the evening.

For more information call Margaret Reynolds (613)543-2547.

Kirby Service Centre
• GENUINE KIRBY PARTS •
SALES • SERVICE • SUPPLIES
FREE HOME DELIVERY!
1-800-663-0243
14 BENTLEY AVE., NEPEAN
(OFF MERIVALE)
KIRBY VACUUM CLEANER CO. OF OTTAWA

J&D CONSTRUCTION
CUSTOM HOMES • ROOFING
DRYWALL • DECKS • RENOVATIONS
CALL
JEFF - 535-2391 or DEREK - 543-2125
FOR A FREE ESTIMATE

SUNDAY BRUNCH
9:30 a.m. to 2:00 p.m.
Scrambled Eggs / Bacon / Ham / Sausages / Homefries / French Toast / Stirfry / Mild Wings / Cold Cuts / Salad / Asstd. Sweets / Coffee / Tea or Juice
Adults $6.95 • Seniors $5.95
Under 10 $3.95 • Under 2 Free
McGANN'S EMERALD ISLE
HWY. #2, RIVERSIDE HEIGHTS
For Reservation call between 7 & 11 a.m. 543-3144

Meldrum Johnston
Ontario Land Surveyors
Cornwall Office
835 Cornwall Centre Road
HAZEN MELDRUM
N.S.L.S., O.L.S.
Tel: 932-8124
Winchester Office
610 St. Lawrence St.
W. J. JOHNSTON
O.L.S.
Tel: 774-2414
or 1-800-268-6915

Big Power, Big Mower
Easy To Own
WHITE OUTDOOR POWER PRODUCTS
8.9%
A New White L19 Lawn Tractor
19 hp. Briggs and Stratton Engine
46" Deep Deck Mower
3 Year Limited Warranty



Purchase Price ALL TAXES INCLUDED $3076.25
Purchase Terms DOWN PAYMENT $676.25
24 MONTHLY PAYMENTS $109.54
Based on 8.9 % annual finance paid over 24 months O.A.C.
Limited Quantities Available



Hwy. 43 - Winchester [613] 774-2887
Hwy. 29 - Brockville [613] 342-0668
WEAGANT FARM SUPPLIES LTD

Bavarian Bierstube
RESTAURANT
The Perfect Place For
SMALL PARTIES • BIRTHDAYS • ANNIVERSARIES
OPEN ALL YEAR – CLOSED MONDAYS
* *Reserve Now For Mother's Day* *
HIGHWAY • 537-2642 • INGLESIDE

HIGH QUALITY
(AGRICULTURAL INDEX-81)
CALCITIC LIME
DELIVERED AND SPREAD
FOR AS LOW AS $19.95* PER TONNE
BECAUSE OF LIMITED SUPPLY
PLEASE BOOK EARLY – CALL
QUINTAN PRODUCTS
774-3320 *Depending on location

STYLES T.V. &
APPLIANCE SERVICES
IROQUOIS
"MAYTAG"
Company Approved Service
Washers, Dryers, Dishwashers
Service Depot For
G.E., MOFFAT, HOT POINT, BEAUMARK, McLAREY, ETC.
Refrigerators, Washers, Dryers, Microwaves, Etc.
"HITACHI" & ELECTROHOME T.V. SERVICE
652-4397
Edward (Ted) Styles

NEW * * NEW * * NEW
• GOLF CLUB MANUFACTURER'S
OUTLET STORE
OPENS THIS SUNDAY AT
McHAFFIE FLEA MARKET
on Hwy. 31, North of Hwy. 41 at Morrisburg
BRING IN THIS AD FOR YOUR FREE GIFT



UPPER CANADA GOLF COURSE
GREAT GOLF AND SUPER SAVINGS 1995
SUNDAYS GOLF & RIDE
$28.99 per person after 2:00 pm
INCLUDES ONE ROUND OF GOLF PLUS RENTAL OF POWER CAR INCLUDES TAXES
TUESDAYS GOLF & DINE
$28.99 per person after 2:00 pm
INCLUDES ONE ROUND OF GOLF PLUS DINNER VOUCHER FOR UP TO $12.99 – INCLUDES TAXES, DOES NOT INCLUDE ALCOHOLIC BEVERAGES.
WEDNESDAYS SENIOR DAY
FOR GOLFERS 50+
1/2 price on Green Fees and Cart Rental
VALID FOR ENTIRE DAY INCLUDES TAXES
UPPER CANADA GOLF COURSE RESTAURANT
INVITES YOU TO ENJOY
VICTORIA DAY BUFFET
SUNDAY MAY 21
$12.95
COMING UP Italian Night SATURDAY JUNE 17
TEE-OFF TIMES MUST BE RESERVED
THREE DAYS IN ADVANCE
(613) 543-2003
THE ST. LAWRENCE PARKS COMMISSION
AN AGENCY OF THE GOVERNMENT OF ONTARIO
Parks of the St. Lawrence

It's Gardening Time Again!
Come and see what we have to make your gardens beautiful
• EVERGREENS • SHRUBS
• BEDDING PLANTS • VEGETABLE PLANTS
• GERANIUMS • GARDEN MUMS
• FUCHSIA • ASSTD. PERENNIALS
• PATIO POTS • HANGING BASKETS
• *Complete Landscaping Services Available*
UPPER CANADA GREEN HOUSES
3 Miles East of Morrisburg, Church Road, Riverside Heights
Open Monday to Friday 9–9; Saturday till 6
CLOSED SUNDAYS
543-2455
"Let's Continue Our Blooming Friendship!"

NOTICE OF WASTE MANAGEMENT MEETING

A regular business meeting of the **Steering Committee** will be held on **Monday, May 29th, 1995, at 7:30 p.m. at the County Building** in Cornwall. Agenda items include matters arising from Council and Public Liaison Committee meetings.

****** Members of the public are invited to attend ******

(sponsored by the SD&G Waste Management Master Plan)
1 (800) 267-2538 or 938-6112

Hospital Auxiliary members visit Arnprior Spring Conference

WINCHESTER—Eight members of the auxiliary travelled to the Spring Conference for Region 9 hosted by the Arnprior and District Memorial Hospital.

This is the largest representation sent in a long time. The theme for the day was "Making the Most of What We Have." A specialist in physiotherapy, Sheila McBride, stressed the importance of volunteer organizations now that there is a return to the community caring for itself due to belt tightening by all levels of government.

"We must move away from clinical dependency and take more responsibility for our own health to maintain it at the highest level possible; to set realistic goals for fitness—and begin—and encourage others to do so as well. A thousand mile journey begins with one step," she said.

An excellent workshop on aiding hearing impaired patients to make their wishes known was given by two specialists in the field—one of whom had received a cochlear implant and knew the frustration of hearing impairment first-hand. Many practical suggestions were given.

The key-note speaker was Reverend Robert Hill who impressed the group with his humorous and helpful presentation. A few of his points: mental health begins with accepting your own talent. . . do what you do best. . combine that with the strength of a group–a team works better than a bunch of individuals. He stressed the importance of developing a support system when caring for oneself and others.

The annual dessert and card party was an enjoyable afternoon especially for those lucky people who won door prizes: Orma Earl; Sybil Curtis; Barbara Sheridan; Cora Droppo; Doris Hill; Muriel Miine; Ailsa Appleby; Gladys Broom; Lilias Lancaster; Margaret Dawson; Bea Eadie; Pat Hare; Marion Hart; Huguette Burns; Carol Allan; Ina Poole; Doris J. Cross; Enid Dalrymple; Violet Baker; Luva Irven; Elaine Chambers; and Faye Coons.

The auxiliary takes great pride in the hospital and will host the annual President's Luncheon for Region 9. About 54 representatives from Eastern Ontario will be here on May 16. Delegates will pay for their noon meal which will be served at the hospital–after which they will be given a tour of the facilities.

Plans are moving ahead for the Fall Bazaar. The major prize this year, instead of a quilt will be a fabulous week-end for two at the Westin Hotel. Friday and Saturday accommodation—dinner on both evenings—breakfast Saturday morning and the extraordinary Sunday Brunch plus valet parking for the week-end! Tickets will be available from the Auxiliary members and at the Gift Shop.

The Volunteer Luncheon was greatly appreciated—especially the lovely corsages presented to members by Mr. Smith.

The video was excellent and already out on loan in the community to explain how good it is to be a volunteer. Don't forget the luncheon to benefit the hospital—hosted by the Morrisburg Unit of the Auxiliary—Wednesday, May 24th from 11:30 at the Civic Center. See you there!

Williamburg W.I. celebrates 89 years

WILLIAMSBURG—The Williamsburg Women's Institute recently celebrated its 89th annual meeting with a delicious roast beef dinner at Captain's Cove Restaurant.

The business meeting followed at the Williamsburg Township Municipal Building.

The elected officers for the 1995-96 term are: Mrs. Clair Algire, past president; Mrs. Parker Locke, president; Mrs. Clair Algire, secretary; Mrs. Ralph Casselman, treasurer; Mrs. Parker Locke, district director; Mrs. Ralph Casselman and Mrs. Wilbur Garlough, Tweedsmuir History; Mrs. William Williams, public relations; Mrs. Pursell Miller and Mrs. Wilbur Garlough, auditors; Mrs. Edwin Thompson and Mrs. Joan Beckstead, nominating committee; Mrs. Roger Gilmour, pianist; Mrs. Clair Algire, program coordinator; Mrs. Doris Hill, lunch convenor.

Hanna Barkley entertained the group with two lovely trumpet solo selections.

Mrs. Ralph Casselman, convenor, presented a very interesting but frightening video of the devastating rains and flash floods of the rivers in Sacramento Valley, Northern California last January. Around one and a half feet of rain fell in one hour, with high winds, hail, angry thunder storms and lightening.

It left eight people dead, five missing and many more injured, as damage was widespread and severe.

Many cars were under water and houses flooded. To add to the misery, stores ran out of food and there was no clean water or electricity all weekend. Most people had no flood insurance because it is very expensive . It illustrated just how devastating nature can be.

The meting concluded with delicious refreshments provided by Ruth Algire and Doris Hill.

Candidates debate in Morrisburg

Morrisburg residents will have a chance to question, assess and consider the political future of Ontario. An "All Candidates Night" has been scheduled for May 18 at 7:30 p.m. The debate, sponsored by the Morrisburg Chamber of Commerce, will take place in the Odonto Auditorium at Upper Canada Playhouse. For further information contact the Chamber of Commerce at (613)543-3443.



I"ll take South Dundas for a thousand

Marshall Button, artistic director at Upper Canada Playhouse, shows off by acing a quiz on the South Dundas area. The quiz was part of a customer service seminar put on by the Morrisburg Business Improvement Association and the Chamber of Commerce.

Businesses gear up for summer

JOHN STEINBACHS
Leader Staff

Morrisburg -- Teamwork and customer service were the themes at a seminar put on by the Morrisburg Business Improvement Association and the Chamber of Commerce on May 15.

About 15 local business people gathered in the Morrisburg Civic Centre to hear seminars on various ways to improve business in the Morrisburg area this summer.

George Davies, president of the Business Iprovment Association, Sam Laurin, BIA director and Tom Morrow BIA vice-president began the meeting by telling the people they could improve business by working as a unit.

Davies says the BIA will be extending invitations to other businesses like the Howard Johnson's to join with the BIA in future plans.

One presenter, Berniece Ladanyi says customer service is the most important issue businesses need to address.

"You have to know what you're neighboring stores products are ," says Ladanyi.

This way businesses won't have to rely on expensive advertising to promote their business.

She also says it's important people are friendly to visitors so they will return to shop and visit in Morrisburg.

Davies says the seminar was designed to get local merchants "basically on the ball."

Davies agrees it's important to treat visitors well when they come to Morrisburg because "if you don't have customers, you don't have a job."

Davies also says the BIA and merchants need to communicate about future events.

One event the BIA is sponsoring this summer is a senior women's soccer tournament on the weekend of July 24 and 25. The tournament should bring about 200 women and their families into Morrisburg.

Seaway High is grateful

Seaway district High School's Communications Technology program has been able to stay on top of the latest studio equipment thanks to a generous donation from Leitch Technology International Inc.

A stereo audio distribution amplifier and a video routing switcher have been provided by Leitch, for for installation in the TV studio at the school.

Presentation of the two pieces of equipment was made by Leitch's sales manager David Brown to communications teacher Jim Millard at the school in Iroquois on May 10.

Also on hand for the presentation were Leitch software programmer Eric Goodmurphy and Latin American sales co-ordinator, Fernando Paulino.

Seaway Principal, Doug Murphy expressed his gratitude for the donation, noting that the continued generosity of broadcast equipment and manufacturers, sales organizations and the local community have helped to keep the school's facilities up-to-date.

Lawn Mowing & Trimming
Book your lawn now for the season
We cut the grass and trim the edges once a week
Low Prices
call
Josh or Matt
543-2835

NEW BUSINESS SERVICE
Public Hearing by
Ontario Transport Board
Thursday May 25, 1995
10:00 a.m. in the Council Chambers,
6 Fifth St. MORRISBURG, ONT.
To receive evidence in SUPPORT of an Aplication for Daily Service on Highways 2 & 31.
- Cornwall - Morrisburg - Ottawa &
- Brockville - Morrisburg - Ottawa & Return
To give your support, you must attend the hearing.

SAVERS
PAQUIN PARK
MOTEL & RESTAURANT
Sunday, May 21st
BRUNCH 10 A.M. TO 2 P.M. $6.95
UNDER 10 YRS. OLD $3.50
All You Can Eat – Wings, Meat Balls, Salads, Plus All Your Breakfast Favourites
Reservations Recommended – Call 543-2026
REGULAR MENU ALSO AVAILABLE
NEAR UPPER CANADA VILLAGE
CORNER OF UPPER CANADA RD. & HWY. #2

UPPER CANADA VILLAGE
• NEAR MORRISBURG, ONTARIO, CANADA •
Join the revelry as the Village's townsfolk, dignitaries and militia gather for ...
QUEEN VICTORIA'S Birthday Celebrations
SUNDAY, MAY 21, 1995 – 9:30 am to 5:00 pm
• Victoria Day Parade
• Music, Musters, Marches & More!
• 1860s Fun and Games for Kids
• Birthday Cake for the Kids
• Crafts, Reproduction Items, Village Bread and Cheese at the Village Store
KIDS 12 & under get in FREE!
KIDS receive a FREE UNION JACK FLAG upon arrival!
Call (613) 543-3704 for information.
THE ST. LAWRENCE PARKS COMMISSION
AN AGENCY OF THE GOVERNMENT OF ONTARIO
Parks of the St. Lawrence

INTRODUCING
BREAK-A-WAY PIZZA
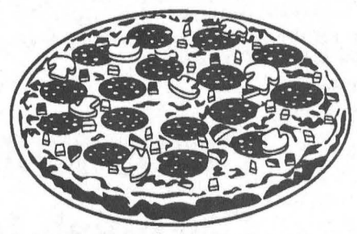
NOW AVAILABLE IN 12 VARIETIES
in Small, Medium or Large Sizes
All our ingredients are of top quality – our sauce and dough are homemade and always fresh
New additions to our menu include HOMEMADE ITALIAN DISHES and 8" & 12" SUB SANDWICHES
GRAND OPENING SPECIAL
Wed. & Thurs., May 17-18 – ALL PIZZA 1/2 PRICE
BREAKAWAY BURGERS & FRIES
543-4431 FREE DELIVERY IN MORRISBURG (MARIATOWN & RIVERSIDE MIN. $10.00 ORDER)
HWY. 2, MORRISBURG
NEW HOURS – SUNDAY TO WEDNESDAY 8 A.M. - 10 P.M.
THURSDAY TO SATURDAY – 8 A.M. - 12 P.M.

COST EFFICIENT Business Forms
CALL US TODAY FOR A FREE ESTIMATE ON
CONTINUOUS FEED COMPUTER FORMS
INVOICES • STATEMENTS • CHEQUES
2, 3 & 4 PART CARBONLESS COMPUTER FORMS
BUSINESS CARDS • LETTERHEADS • ENVELOPES
MENUS • DRAW TICKETS • BROCHURES • FLYERS
CARBONLESS SINGLE FORMS
ALL SIZES 2 PARTS TO 6 PARTS
INVOICES • STATEMENTS • RESTAURANT CHECKS
WORK ORDERS • CONTRACTS • RECEIPTS
The Leader
543-2987 • 543-3611
FAX 543-3643

WILL YOU BET THE FARM ON

REVOLUTION OR
REALISTIC SOLUTIONS?
VOTE LIBERAL
SABOURIN, DENIS X
Authorized by CFO for Denis Sabourin Campaign

Friendship Circle learns about 50th anniversary of Holland Liberation

MORRISBURG—Members of the Morrisburg Friendship Circle Seniors met on May 5th for their pot-luck dinner and regular monthly meting.

Vivian Reddick led the seniors in the singing of O Canada. Acting president, Vera Rutherford conducted the meeting. Reports were given and correspondence read.

The United Senior Citizens of Ontario Convention is to be held in North York on August 14, 15 and 16. Zone meetings were announced and the June Rally will take place on June 14 at Matilda Hall.

Kits with information on "Power of Attorney for Personal Care" were distributed.

Members were encouraged to write a letter or to make a phone call to the representative in the Provincial government, protesting the possibility of the closing of the Morrisburg court room. Write to Noble Villeneuve, Box 238 Moosecreek, Ontario, KOC 1WO, or phone 1-800-267-7176.

The program convenor then introduced the guest speaker, Kay Beland. Kay, a British girl, who later married John Beland, a Canadian soldier, told of her husband's duties in different countries during World War II. On that day, May 5th, many Canadian veterans were in Holland, celebrating the 50th anniversary of the liberation of the Dutch people. The people of Holland continue to show their appreciation to Canadian soldiers who brought them their freedom.

Kay also told of happenings in her life during the war years. She lived in the small town of Lewes on the south coast of England. No bombs fell on the town but planes were continually going over, heading for London. Her family experienced the hardships that war brings and the loss f her brother and other local boys which brought grief to all.

But being young, Kay also found that because of the way, there was more activity in the small town. With service men coming and going, there were dances held for entertainment, and for the young people life was very exciting.

They all enjoyed the humor in Kay's talk. She was thanked by Vera Rutherford and presented with a small gift.

In keeping with Mother's Day, Sue Macdonald read a poem, "Somebody's Mother" and Vera Rutherford read "Who Will Take Grandma?"

Bea Shaver entertained with a selection of songs, which were sung during both world wars.

The afternoon closed with the sinning of "The Queen."

British High Commissioner will attend U.C.V. opening

MORRISBURG—Come help celebrate a birthday at Upper Canada Village as the townsfolk lend three cheers to Queen Victoria. As part of the opening weekend, the Village is planning a royal 1860's birthday celebration.

Children (12 and under) will receive free admission—and a Union Jack flag courtesy of the British High Commission—on Sunday, May 21. A full day of festivity and merriment has been carefully planned for your family's enjoyment, complete with a colorful parade, 1860's games, exciting military demonstrations, and special activities for the children, including a take-away craft and birthday cake!

The Village will be alive with music and fanciful townsfolk as they await the noon ceremony. Following God Save the Queen, speeches by "Village Dignitaries" will be sure to get your voice ready for the "Three Cheers for the Queen." And, there is a surprise for all—**British High Commissioner Sir Nicholas Bayne and Lady Bayne** will be present for the festivities. The Brockville Infantry Company will end the formal ceremonies by firing their rifles in a Feu-de-Joie. Then militia, townsfolk, and children will all join in a Village Parade.

Things will really heat up at 12:30 p.m. when the rowdy village fire company haul the "Queen" engine to the fairgrounds for a traditional fire engine trial. Assisted by the members from the modern Elizabethtown Township Fire Department in Lyn, Ontario, this show of skill promises to have a, well shall we say, wet ending.

During the entire afternoon, there will be lots of opportunities for kids and their parents to get right into the action. Parents and children can also play 1860's soldier at the Activity Centre at 2:45 p.m. The Brockville Infantry Company will be recruiting for the "Parent and Child Muster."

Upper Canada Village's Queen Victoria Birthday Celebrations are waiting for you. . . what are you waiting for. . come join the party!

Energy Co-operative

The Seaway Valley Farmers Energy Co-Operative has set May 29 as its annual meeting date.

The annual meeting promises to have a record breaking attendance drawn from some 1300 members across Ontario, most of them new investors in the Co-op and its ethanol production plant.

The meeting will be held at the W.B. George Centre, Kemptville College of Agriculture and Technology. Registration starts at 7:30 p.m. with the meeting getting under way at 8 p.m.

Investors who have purchased Co-op membership stock by May 12 are eligible to attend the meeting as voting members.

Tobacco Game designed by high school students

INGLESIDE—There's a new game in town and everyone wins.

The Tobacco Game was designed by area high school students with the help of the Eastern Ontario Health Unit, and gets top marks as an innovative education tool.

"We wanted to develop an interactive activity geared to 10-12-year-olds, something that could be circulated and really involved the students,' explains Monique Bouvier of the EOHU.

Bouvier cites studies showing children are starting to smoke an an early age. "Twelve-year-olds seem to be the average. The thing is that if you light up once, there's a good chance that you'll smoke for 40 years," says Bouvier.

Embrun High SChool Principal Ralph Perry said his school marketing and media class spent about a semester to complete the game's question cards and board design. The students also produced an anti-smoking video. "These students were also learning while they were working on this project," says Perry.

The game consists of an oversized game board and tobacco-related questions. The students act as the markers, moving from square to square, much like a life-sized Trivial Pursuit game.

Grade 7 students at Rothwell Osnabruck School think the game and questions benefited the entire class.

"The questions helped us all realize or reminded us of the risks and dangers of tobacco," says Chris Marin, 12.

The game is also available for use by community groups. Contact your local health unit: Winchester: Rose Knox, 774-2739.

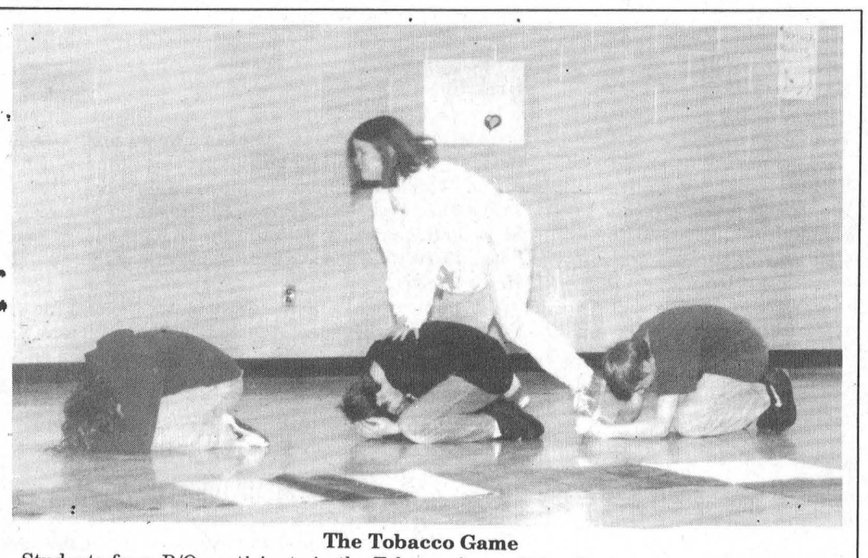

The Tobacco Game
Students from R/O participate in the Tobacco Game. It is a learning tool for students to help them say no to smoking.



Opens new office
Denis Sabourin, Liberal candidate at center right, is pictured beside Liberal MP for Leeds-Grenville Jim Jordan, and his supporters at a campaign office opening in Kemptville. Sabourin spoke on the need to construct four lane Highway 416, and of his plan to hold town hall meetings throughout the riding.

Br. 48 Legion entertains seniors

MORRISBURG—The seniors of the Morrisburg Legion Branch 48 entertained the seniors from Williamsburg Township with a luncheon and afternoon of cards on Tuesday last week.

The winners were as follows: ladies high score, Kezia Wells; men's high score, Muriel Miller; ladies' low score, Madge Warner; men's low score, Bill Whitteker. Door prize was won by Ed Thompson.

Birthday in May was won by Mrs. Trickey, and in April, the winner was Ed Thompson.

Due to the shortage of men present, some women filled their shoes and played as men for the afternoon.

A nice friendly sociable time was enjoyed by all and the seniors are looking forward to the next sociable.

For all your printing needs, Call *The Leader* 543-2987

DAVID BROWN CONSTRUCTION LTD.
Portable Toilet Rentals
(Daily, Weekly, Monthly)
• Construction Sites - Special Events
• Customer Pick-up Discount
• Modern Polyethylene Units,
• Mobile Sanitation Trailers
• Wash Basins
Septic Tank Pumping
Residential • Commercial
Installation Repairs
AFTER HOURS EMERGENCY
930-9502
INGLESIDE • 537-2255 • CORNWALL • 938-2536

CHARLES E. DROPPO
GENERAL CONTRACTOR
RESTORATIONS
RENOVATIONS
PLUMBING
CONCRETE WORK
"Over 30 Years Experience"
R.R. #1 MORRISBURG
ONTARIO K0C 1X0
543-3533

I.R. BELL & SON LTD.
SCRAP METAL
WANTED TO BUY
• Scrap Brass • Copper
• Aluminum • Radiators
• Batteries
TOP PRICES PAID
FOR SALE
• Used pipe, angle iron • Shafting
• Industrial used parts
• Stainless steel tanks
3000 Copeland Street
Cornwall, Ont. K6H 6P7
613-933-1119

STUMP REMOVAL
COMPLETE TREE SERVICES
VICTOR BROOKS & SON INC.
WILLIAMSBURG, ONT.
535-2322

SEAWAY SECURITY LOCKSMITH
• SAFES •
• LOCKSMITH •
• BURGLAR ALARMS •
BEST PRICES 543-2036
LOCALLY OWNED 774-0253

D's COLLISION CENTER
PROPRIETOR: DENNIS CARKNER
FREE PICK-UP & DELIVERY
Unibody Repair Equipment • European Paint Finish
Bus: (613) 774-2733
Res: (613) 448-2688
P.O. BOX 948, DAWLEY DRIVE
Just off Hwy. 31/43 By-Pass
WINCHESTER, ONT. K0C 2K0

2nd Annual
LOBSTER FEST & CASINO NIGHT
Sponsored by The Chesterville & District Agricultural Society
Saturday, June 24/95
at the
Chesterville Arena
All you can eat
LOBSTER
&
HOT ROAST BEEF
DINNER
$35.00 per person
Music by: James Kirkham - D.J.
and
N.D.D.H.S. Jazz Band
Tickets available from all Fair Board Directors or phone
448-3866 • 448-3483 • 448-1130

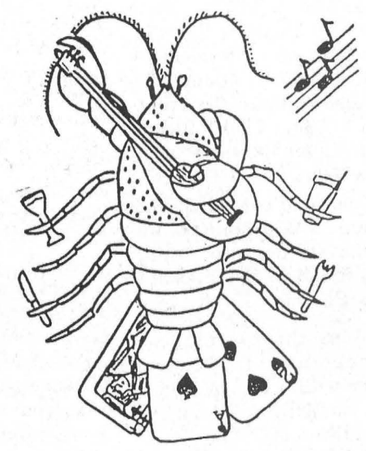

DR. KIM HANSEN
and his Staff
are pleased to announce that
DR. LANCE B. McINTOSH
will be joining the office for
General Family Dentistry
commencing June 13, 1995
"Our Office Always Welcomes New Patients"
197 WATER STREET, SUITE 304
PRESCOTT, ONTARIO
925-3428 or 925-5061

Slammin & Jammin Countryfest 1995
Saturday, June 17 - Noon
MTAS Fairgrounds, South Mountain
Hosted by Mountain Township & District Lions Club
A Day For The Whole Family
Tickets available from any Lions member

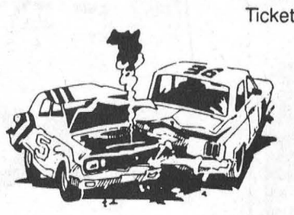

Demo Derby from Noon to 4:00 pm
Contact Roy Sherrer 989-2781
Jam from 4:00 to 11:00 pm
Featuring Jim Wicks as host band
Winchester 44; Border Towne; Runnin on Empty; Hillbilly Fever
Contact Brian Telford, 989-2143



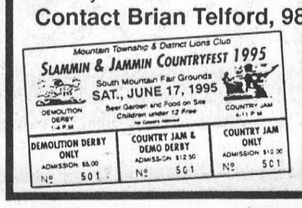

Derby $5, Jam $10,
Derby & Jam $12.50
Refreshments available, IOOF Booth open
Chicken Barbecue by Fire Department Auxiliary
No coolers on grounds

SLEEK LINES. SLICK FEATURES. SAVE $350



Model 13-38HXL Lawn Tractor with 38" Recycler® Deck
SEE THE NEW TORO® LAWN TRACTORS ON SALE NOW FOR $2,250* (reg. $2,599)
• Exclusive Recycler® mowing decks give you a healthy, clean lawn without bagging your clippings.
• Other terrific options: tilt steering, easy-adjust seat and hydrostatic transmission.
SEE YOUR TORO® WHEEL HORSE® DEALER FOR ALL THE DETAILS.
TORO Wheel Horse
Haven't you done without a Toro long enough?
EASTERN ENGINES
POWER EQUIPMENT
Hwy. 31, Williamsburg 535-2488
*Manufacturer's suggested retail price. Subject to local dealer option. Model shown priced slightly higher.

Your NDP Candidate for Stormont, Dundas, Glengarry & East Grenville
Married, 4 children
Small business owner since 1979
10 years resident of Glengarry
18 years serving the community
Committed to:
Safeguarding Healthcare and Education
Helping Small Business and Farmers
Creating Longterm Employment
Representing ALL Constituents
"It's our job to fight for what's right" - Bob Rae
Authorized by: Helena McCuaig, Campaign CFO
ELECT

Michael COWLEY-OWEN

Players still needed for Upper Canada Little League

MORRISBURG—Registration is up in Morrisburg by approximately one team this season as a new Upper Canada Little League year begins.

As of the most recent head count, president of the Morrisburg league, Jim Scott, says there are 221 ball players out for the season.

However, there are still a few spots to fill if there are to be a senior boys team and a big league girls team.

"There are only eight players for the junior boys, and eight for the big league girls," says Scott. "We really need to have at least one more for each team, but three or four would be better."

The senior boys' team is not in as bad shape as it may appear, because there are 17 boys signed up for Big League. According to the manager of that team, Dale Lewis, they are only allowed 14 players, therefore those who are cut from the Big League team will have the opportunity to play Senior.

However, it's the girls' 16-18-year-olds that are desperately needed to field a team this year.

The girls' Big League team is a new entry to the Morrisburg Minor Ball system due to the fact that there was sufficient interest last season.

So if you would like to play for either team, please give Jim Scott a call at 543-2052 as soon as possible.

In other categories, the numbers are plentiful for more than one team in a few divisions.

The Minor category has 27 signed up this year, and that's enough for two boys' teams.

In the Major division, two teams were formed from the 24 ball players who signed up.

Junior boys numbers reached 16, and in the Novice division, there were 42 people who registered—enough for three teams.

For the girls, there are two teams of senior girls with 28 in total, while the Major girls reached 16, and the Minor girls 13.

In the T-Ball division, there are enough for two teams with 32 registered.

The season got under way this week in Morrisburg.

On Monday night, the Junior boys took on Osnabruck, but lost a 7-2 contest.

Coach Chuck Irvine said that Josh Roblee and Robbie Stitt did the scoring for the home team.

On Thursday, the Juniors travel to South Mountain for a 6:30 p.m. start.

At the other diamond, the Minor boys picked up their first win of the season with a 6-3 upset over Williamsburg.

Brian McCourt scored twice in the win, while Tyler Lafortune, Jordan MacGregor, Tommy Lewis, Douglas Honders and David Adlington each crossed the plate safely.

The Minor boys will play at home each Monday evening at 6:30 p.m.

Diamond Schedule

Small Diamond (West)

Monday: 6-7:30 p.m. Minor Boys #1; 7:30 p.m.-, Big League Girls

Tuesday: 6-7:30 p.m., Practice, Novice #1 Boys; 7:30-, Lobb Ball

Wednesday: 6-7:30 p.m., Minor #2 Boys; 7:30-9:30 p.m., Major Girls

Thursday: 6-8 p.m., Major #1; 8-10 p.m., Senior Girls #1

Friday: 6-8 p.m., Major Boys #1; 8-10 p.m., Senior Girls #2

Saturday: 9a.m. -, Novice

Sunday: 6-7:30 p.m., Minor Girls; 7:30 - Senior Girls #1 practice

League Diamond

Monday: 6-, Junior boys game

Tuesday: 6-Senior Boys game

Wednesday: 6-7 p.m., Novice #2 Practice; 7p.m.- Big League Practice

Thursday: 6-7 p.m., Major Boys #2 Practice; 7p.m.-, Senior Girls #2 Practice

Friday: 6-7 p.m., Novice Boys #3 Practice; 7 p.m., Junior Boys Practice

Saturday: 9-10 a.m., Minor Girls Practice; 10-11 p.m., Minor Boys #2 Practice; 11-12 noon, Major Girls Practice

Sunday: 6-7 p.m., Minor #1 Boys; 7 p.m. - Senior Boys Practice

Pigeon Isle., Iroquois victorious in opening night of SDIFL action

RIVERSIDE HTS.—The first double header of the fastball season kicked off Monday night as Pigeon Island smoked the defending champions, the Williamsburg Sidewinders to the tune of 8-1.

Bobby Jack Hart picked up the win tossing a three hit ball game in the four innings he covered. He also helped his cause at the plate going three for four and notching a pair of runs.

The As had the win in process after the first inning with four runs coming across.

Greg Workman belted the first grand slam of the season with Rob Casselman, Mike Veltkamp and Hart aboard. He also picked up the save with a one-two-three fifth.

It was another four-run inning in the fourth as Doug Coleman had a three-run homer with Veltkamp and Hart on the base paths.

Peter Brunt also crossed the plate in the fourth thanks to a one-run single by Hart.

Lyle Schell was on the hill for Williamsburg but was yanked after three innings pitched.

Joe Hummell scored the only run for the Sidewinders with Al McNairn taking credit with a one-run single in the first.

In the late game, Iroquois claimed a 5-3 win over the OC Rebels with Jim Morrell taking credit from the mound striking out nine en route.

Doug Thorpe, and Tim Patterson each scored twice for Iroquois, with Bob Renwick reaching safely on one count.

The Rebels got their runs in the fifth with Chuck McDermid and Dave Dupreau scoring, and Mark Lauzon rounding out in the sixth.

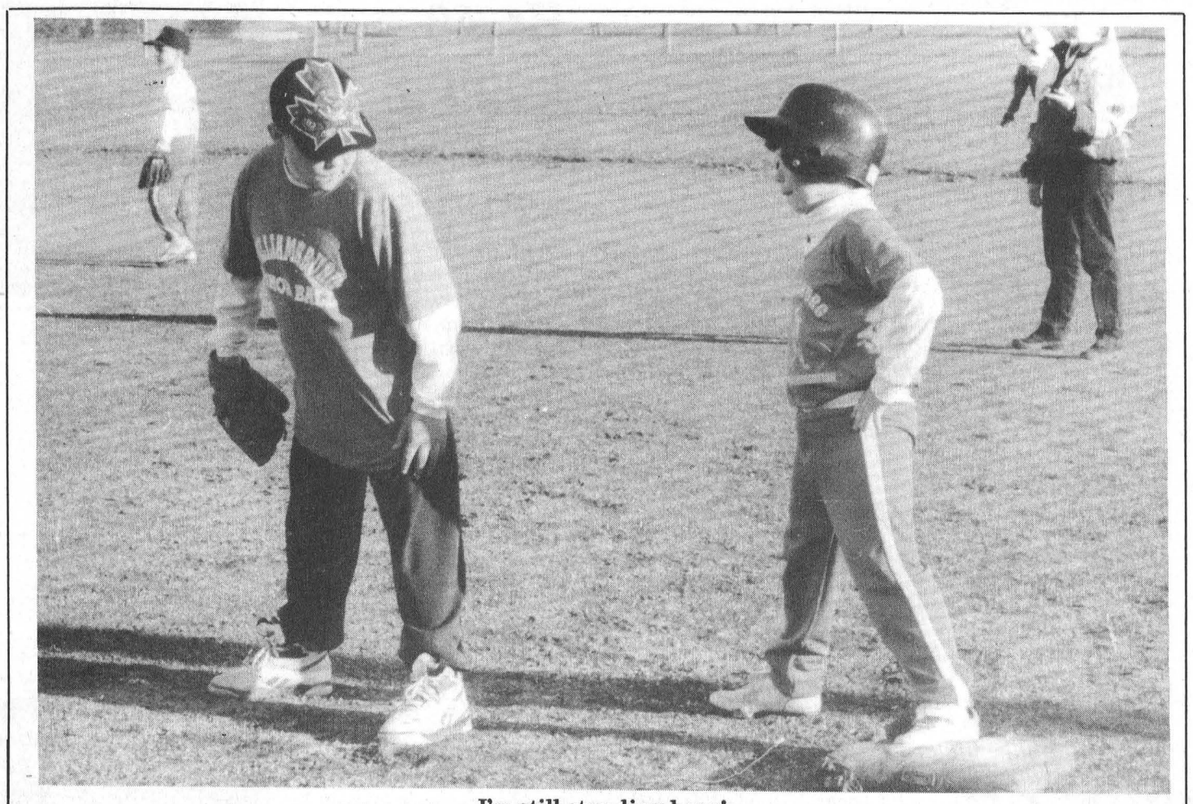

I'm still standing here!

Morrisburg minor ball players were victorious here Monday night as they dumped the visiting Williamsburg team 6-3. To catch the action, head out to either water front park during the week, as the diamonds are booked for Little League action nightly.

Sharon Spear sweeps the gold

Seaway dominates A schools at SD&G track meet

CORNWALL—Sharon Spear had a phenomenal day at the SD&G track meet held at St. Lawrence last Thursday.

Entered in five events, she cleaned house in the gold medal department.

"You might just as well mail here the gold medal," said a highly impressed coach Irv Francis. "The only real question is 'Who will be second?'

Seaway finished up on top for the A schools thanks to a great showing by the girls who collected 260 of their 320 points in total. The midget girls led the pack with 126 points.

Spear won the sprint hurdle event a full two hurdles ahead of the second place finisher, Melissa Tardiff of St. Joe's with a time of 12:80.

"She was unbelievable," said Francis. When she wins, she doesn't just win—she dominates."

In the intermediate hurdles, Spear finished with a time of :47.96 for the gold, and she claimed a gold in the 400m with a time of 1:03. Her next closest competitor was Natasha Camacho of La Citadelle with a time of 1:10.92.

Spear's other two gold medals came in the junior girls 4x100 m (55.72) and the open girls 4x400m (4:36.75).

Shanna Dawley also had a great day, picking up first place finishes in the 100m and the 200m races. Jen Morrow was third in the 100m and second in the 200, and Sarah Trude was third in the 200, 400 and 800m races.

These four girls comprised the relay teams as well.

Suzanne Schraner also picked up a pair of firsts in the senior girls intermediate hurdles and the 400m. She was also third in the triple jump (8.85m). Shelly Richer was third for the senior girls in the 200m.

In the field events, Jaime Notman was prominent on the finalists' list with a third place finish in the shot put event. She tossed a distance of 7.83m, third to Lindsay Roundpoint of General Vanier with a toss of 8.84m, and Lisa McEvoy of CharLan with a throw of 7.99m.

Vicki Zandbergen jumped 1.37m to win the high jump event, and she was fourth in the triple jump with a distance of 8.25m.

Amanda Dillabough picked up a first place finish for the midget girls in the shot put event with a throw of 9.35m. Rebecca Zandbergen was fourth in the javelin throw with a distance of 18.04m.

Shannon Hamilton was Seaway's other midget girl to gain some points as she was third in th intermediate hurdles with a time of :58.46.

James Cowan picked up two third place finishes for the midget boys in the sprint hurdles and the 200m events.

Robert Miller was third in the shop put with a distance of 11.89m, and he was fourth in the javelin with a shot of 33.90m.

Peter Schnurr claimed a third place finish in the 3,000m with a time of 10:16.67, and Pat McCourt was fourth in the senior triple jump with a distance of 11.36m.

In the senior events, Clint Blok and Matt Charbot were third in the 800 and 1500m events respectively with times of 2:17.84 and 4:50.90.

R/O news

Kelly Rombough picked up two first place finishes for Rothwell-Osnabruck School with gold medal performances in the discus and javelin events.

Greg Rombough placed fourth in the midget boys discus and Tim Schmitz was third in the javelin.

Steve Iwachniuk was first in the junior boys shot put with a toss of 12.23 m and he was second in the Discus event throwing 33.60. Tim Bourque was fourth in the high jump event.

Senior boys to stake their claim to fame were Ben Walker with a first in shot and a fourth in discus; Rob Murray with a first in the discus, and Mike Starzocher with a fourth in the javelin event.

Chris Lee and Corey Thompson were second and third in the pole vault.

Next stop for the local track teams is EOSSAA which will be held Wednesday and Thursday in Arnprior.

The Regional meet will be held on Friday May 26th, and the first weekend of June is earmarked for the OFSAA challenge at Queen's University in Kingston.

Barry Van Allen named "Red's" coach of the year

MORRISBURG—After 10 years of coaching in Morrisburg, Barry Van Allen has been named the "Coach of the Year".

As opposed to the award by the same name presented by the Morrisburg and District Minor Hockey Association, this one is presented to the minor hockey coach in Morrisburg on behalf of Red Lawlor, an avid hockey fan in Morrisburg.

This award is in its fourth year, and Van Allen joins such coaches as Big Doug Casselman, Jeff LeClair and Steve Casselman—last year's recipient.

Presenting the award to Van Allen was Bill Dillabough, as it it he and his wife Phyllis who this trophy is named after.

"I was shocked to receive this award," stated Van Allen Monday. "It's great to be recognized for all the work that goes into coaching."

But Van Allen praises his great group of hockey players as well as their parents.

"To my coaching staff, players, parent committee and parents, thanks for a great season. It's truly an honor to receive this award."

Van Allen coached the Morrisburg Swenssons Pee Wee A Lions to a 50-13-8 season—second only to the South Grenville Rangers in both central division play and the ODMHA playdowns.

This summer, Van Allen is assistant coach with the Ottawa Minor Pee Wee AAA Capitals, of which his son Matt is a team member.

The season runs from mid-April to mid-July, and he admits that it is tiring to be coaching 10 months of the year, as he and his family are always on the go.

"But," he admits, "I love it and would not have it any other way."

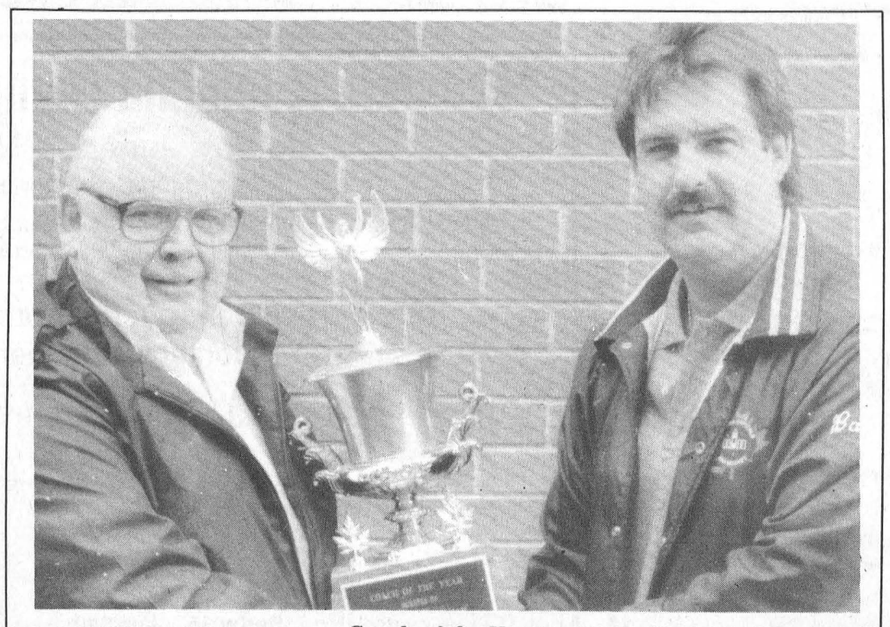

Coach of the Year

On behalf of Red Lawlor, Bill Dillabough (left) presents Barry Van Allen with the "Coach of the Year award this week. The recipient of the award must be a coach in the Morrisburg Hockey system, and must be one who demonstrates leadership, discipline and a true love for the sport. This person is chosen by the staff at The Leader.

Among the Cedars

WILLIAMSBURG—The Opening Day Tournament was held at the Cedar Glen Golf Course on Saturday with a packed house of golfers taking part in the action.

Winning the Junior division for the 8-13-year-olds was Mike Davidson with a 102 low gross. Brad Filion won the low net of the division with a 57.

For the 14-18-year-old juniors, Darryl Burns stroked a 94 low gross, while Curt Porteous netted 72 for the hardware.

Lea Anne Munro was the ladies' low gross winner in A class with an 89 scored, and Eunice Munro was the low net winner with a 77.

Angie Reaney and Barb Phifer won the B division with a 105 low gross and a 71 net respectively.

In C flight, Heather Vanasse fired a 124 low gross for first place, and Lee Moore was the low net winner with an 87.

D class honors went to Heather Lockett with a 117 low gross, and Laura Ryan with a 73 net.

Mark Vanasse was the low gross winner for the men of the day with a 76 fired. Lindsay Weegar netted 67 for the low net honors in in the A division.

Todd Findlay fired a 79 for the low gross honors of B class, and Mike McAllister was the low net winner with a 68 on backholes.

Gord McMillan won the C flight gross honors after a playoff with a 93 scored, and Hub Wells took the low net prize with a 70.

In D class, Bernie Brunt fired a 113 low gross, and George Michels won the net prize with a 78.

Men's Night

Larry Harper was the low man during men's night last Thursday as he fired a 37 low gross to win the A flight prize. Gary McMillan was just one stroke off the pace for a second place finish. Francis Barkley (32) and David Casselman (36 bh) were the low net winners.

In B flight, Todd Findlay won the low gross with a 38 scored, and Gary Munro was second with a 42. Low net winners were Bruce Whitteker and Merle Reaney with a 32.5 and a 34.4 respectively.

Dave Ferguson fired a 44 low gross for first place honors in C flight, and David Waddell was second with a 49. Low net was recorded by Bill Collins with a 35.5, and Bud Craik took low gross of D flight with a 47.

Closest to the pin on two was Todd Findlay and the long drive on six was won by Larry Harper.

Ladies' Night

Glenna MacIntosh fired a 47 low gross here last Wednesday night to win the A class honors during ladies' night. Low net went to Berneice Whitteker.

Lori Barkley fired a 51 for B class low gross and Estella McGregor was the net winner with a 37. Second low gross was shot by Marlene Faulkner with 57.

In C class, Lee Moore was the low gross winner with a 54, and Denise Lafave fired a 57 for second place. Coriene Wilson was the low net winner with a 38, and Lorie Fawcett recorded a 41.5 in retro for second place.

Cathy Guy stroked a 64 low gross for first place in D class, and Laura Ryan was second with a 67. Joan Findlay netted 38 for first place honors.

The hidden score winner was Sheila Crowder; most honest Gerry McEwan; highest number of putts, Mary McMillan and closest to the pin on five, Carrie Barkley.

Coming Events

First Mixed Two Ball..... May 21st, 3:30 p.m.
Cliff and Agnes Casselman Memorial Tourney..... May 27
Junior night (due to holiday Monday).....May 23

The 19th Hole

MORRISBURG—Men's and Ladies' Nights both opened for the season in the rain last week, but most golfers came out anyway for the steak barbecue.

Highlighting the ladies' night was the diamond ring presentation to Sharon Breyer from Sue Villeneuve of SuGold Jewellers of Prescott. Congratulations to Sharon once again for her hole in one.

McHaffie Flea Market was the Ladies' Night sponsor where 55 golfers came out for the opening night. Datherine Alguire was the low gross winner of A flight with a 49 scored. Elaine Harward picked up the low net prize with a 40. In B class, Dot MacDonald fired a 52 for the low gross award, and Vicki Boivin won the low net with a 41. C class winners included Pauline Brewster with a 48 low gross, and Sandy Elliott with a 34 net. Elsie Guindon fired a 56 to win the D flight honors, and Susan Shaw collected low net honors with a 42.

Men's Night

Blake Barry fired a 35 low gross to win the first Men's Night low gross honors of A flight. Ralph Duvall took the low net award with a 34. In B flight, Jack Newsom and Sean Duvall were the gross and net winners with a 39 and a 33.5 respectively.

Geoff Hare won low gross in C class with a 48 and Kevin Wells was the low net winner with a 30.

Due to the rain, there was no sponsor but things will get back to normal on the 18th.

Coming up on the Club Calendar

Friday, May 19th: The first mixed evening of the year. Tee offs will be from 5-6 pm and everyone is invited to participate. A sign-up sheet is posted in the clubhouse and at the time of this writing there were over 40 participants. The kitchen will be open until 10 p.m. with wings, nachos, burgers and all that other good stuff available.

Saturday May 20: The Annual Brewers Tournament. Tee off times begin at 9 a.m. The course will be closed from approximately 8:45 a.m. until all are through the 10th tee—about 2 p.m.

Men's and Ladies' Night meals for May 24th and 25th are roast pork and all the trimmings. Don's forget to sign in before the deadlines for the dinners.

The Morrisburg Men's Open posters will be sent out this week. This year's tournament is set for Saturday, June 24th, and the entry fee remains unchanged at $25. This includes 18 holes of golf, dinner and over $2,000 in prizes. Entries with payment are being accepted at the clubhouse, indexes must be provided at the time of registration. The field will be limited to 80 players. Register early!

puttin' around...

with johnnie watson



IROQUOIS—Lots of activity this week at the club, so we'll get right to it.

Ladies' League

The weather was questionable but 41 ladies braved the elements. New events added were Wine and Cheese party on June 14th, and Closing Twilight on September 16th. Weekly winners were the A Team for the longest drive and Tarzan and The Girls for closest third shot. A scramble was played and scores ranged from 39 to 45. Helen Robichaud won the 50/50 draw of $31.50.

Men's League

Again, weather was a factor resulting in only 33 players. The ringer score was cancelled due to less than half the field showing up. Results of winners were: A class, Perry Swank; B class, Rick MacKenzie; C class, Brian St. Pierre; D class, Hubert Barkley.

Men's Opening Tournament

Thirty-eight players braved the nasty weather in the morning which turned out to be a beautiful day. Winners of the gift certificates were: A division, Scott Burgess 79 low gross, Scott Corden 69 low net; B division, Wes Baker 78 low gross, Roger Levere 66 low net; C division, Mark Lewis 90 low gross, Les Craig 70 low net.

After play, everyone enjoyed an excellent steak dinner.

Senior Day

As mentioned last week, we have established a Senior Day which will happen every Tuesday at 1 p.m. starting on June 6th. Different event weekly. Playing for prizes at a cost of $2 members and $9 non-members which includes the greenfee. Open to all male and female seniors 55 years of age and up. The schedule of events is posted on the bulletin board in the clubhouse. Don't forget qualifying round for the Ontario Senior Games is still going on. Get details from the pro shop.

Juniors

We had to change our normal Junior program due to some unforeseen problems so what we have done is established a Junior Golf Camp, scheduled for Saturday, June 3rd, from 10 a.m. to 4 p.m. and is open to all golfers (members or not) up to the age of 18 who are interested in the game of golf—whether a beginner or an advanced player. Cost for this game is $5 and includes lunch. We have set a limit on this to the first 10 people who register. You can do this by calling the pro shop at 652-4367. We will be doing different things hoping to create some interest in our Junior program. We will not be dwelling heavily on the technical side of the game but more on the fun and enjoyment of participating in this sport. Adult volunteers for this day would also be appreciated.

Raffles

Don't forget all the raffles happening at the club. The winner of the golf bag and straw hat was Rick Bernaski. Now raffling off a windbreaker and a sweatshirt. Tickets are only $2. Also selling TV raffle tickets and the 100 Draw raffle through the pro shop.

Club Happenings

Victoria Day Fun Scramble is happening on Monday, May 33 with a 1 p.m. start time (hopefully a partial shotgun star, depending on the usage of course that day). This event is a fun deal (not serious golf). Burgers will be served after play. Eighteen holes weather permitting. You can make your own group as long as it's not really strong, and you must have at least one female on the team—two would be better. Cost is $10 per person for members, and $20 for non members, which includes greenfee, food, and prizes. If your better-half doesn't play, or if you have no friends, sign up individually and we will assign you to a team. Sorry, children not allowed in this one.

A match play championship has been started with men's ladies' and couples' divisions. Cost is $1. Get details from the shop.

A Welcome New Members Social Night has been scheduled for Friday, May 26th beginning at 7 p.m. in the clubhouse. Please try to attend.

And now for the popular "Idiot of the Week" award. Again lots of people qualify for this award, but the winner this week is a relative (his mother) of last week's winner—BRENT MATTICE. One ladies' night, JEAN MATTICE knocks down half a lilac tree in the parking lot with a golf cart. Seems she was dodging the railroad ties with her tires but forgot to watch out for the branches with the canopy roof on her cart. No major damage was done to the roof though. These two must have been shopping together at K-Mart during a blue-light special and bought their driver's license cheap. The strange part of this is the husband and father of these two, LYLE MATTICE, has received safe driving awards for 31 years. Can you believe these people are related?

Coming Events

Lady Bray Competition .....May 21
Victoria Day Fun Scramble.....May 22



Junior Lions award season's best

WILLIAMSBURG—The Junior B Lions got together at the Cedar Glen Golf Course Saturday for a little action on the course and a bit of an awards' party.

Pictured are manager, Peter McCooeye, coach John Morrow (rear) Josh Gowsell-most improved, David Waddell, Geoff Hare-best forward, Chad White-MVP, Bruce St. John, trainer, Doug McNairn, assistant coach; (front) Chad Duguay-leading scorer, most assists and rookie; Jeff Hyndman-best defence, Mike McAllister, Lady Byng; Tim Casselman, Shawn Hummell. Patrick Loyer was named MVP for playoffs, and Alain Quennville received the coaches award. Both McAllister and Casselman were given overaged player plaques by the owners as they won't be returning next season.

Shootout at OK Corral in Mustang barn burner

It could have been called "Shootout at the OK Corral" over the weekend in Alexandria Bay, N.Y., mainly because the Midway Sports Senior Novice Mustangs were making their bullets count in a horse-barn-turned-arena.

With the smell or horses floating through the air, the Mustangs didn't seem to care as they scored 30 goals in four games to win three straight before losing to the high-flying Kingston Huskies in the semi-final.

The line of Kemptville's Brandon Byrd, Kanata's Ben Ing and Bryn Johnson of Smiths Falls was hotter than a firecracker Friday night as the trio notched five of the team's 10 goals in the 10-5 win over the St. Lawrence Islanders.

The diminutive Byrd, often the sparkplug for the Mustangs, was selected as his team's most valuable player for his hat trick and one assist.

Ing counted the two prettiest goals of the game on a wicked wrist shot in an end-to-end rush. The Brockville connection of Chris Jackson with two, Cole Dingwall, Derek Jager and Lucas Donovan with one each rounded out the scoring.

Goalie, Joey Huddleston of Smiths Falls was steady between the pipes and played a penalty shot to perfection late in the game.

Kemptville's Clay McFadden, who had eight goals in the final three games, led the charge for the unstoppable Mustangs in game two as he scored two and assisted on three others in a 10-1 romp over the host Thousand Island Selects. Johnson, who is showing he can play triple A hockey, had a pair, as did Jager. Donovan, Jackson, Ing and Morrisburg's Robbie Waddell pumped in singles.

Kemptville goalie Mike Robillard played near flawless hockey in the cage for the winners. Perth's Adam Marriner was named most valuable player for the Mustangs as his speed and determination in the game was recognized. Brockville's Neil Baker and Dingwall made several key plays defensively for the winners.

Huddleston was the story in in the third game as he was beaten for two early goals by Mohawk Valley, N.Y., but then shut the door on the opponents.

McFadden used the Midas touch to tie the game with two late second period goals as the teams headed down the stretch. Donovan had his horse parked in the right place midway through the third has he banged home a perfect pass from Jackson for the winning goal.

Huddleston stopped all shooters in the third period and was named the MVP for his efforts in the 3-2 victory.

Morrisburg's Travis Baldwin, who at a pre-game picnic took a deflected line drive in the mouth, showed a lot of heart by returning from the hospital to play a superb game on defence. Shawn Workman, also of Morrisburg, played a whale of a game on defence for the Mustangs. Kemptville's Jeff Coleman and Kanata's Sean Langer were also hungry on defence stripping opponents of the puck.

McFadden's wizardly touch around the net payed dividends in the final game as he struck gold four times. Despite his output and the playmaking of Waddell (one goal and three assists), the Mustangs were outgunned by Kingston 11-7 in a shootout. Donovan and Marriner had one goal each as well.

Stick centre Donovan, who rarely loses a faceoff, was named the MVP in this one.

Robillard backstopped his team to a 2-0 lead with six tough saves, but didn't get a lot of support when Kingston opened the floodgates to score three goals in less than a minute.

"That doomsday minute killed us," said Coach Dave McFadden, "but the kids never quit."

Coach McFadden praised the players for their efforts in the tournament was left grinning ear to ear when he thought of the team's come-from-behind win over Mohawk Valley.

Hot goalie saves the day

Goal tender Mike Robillard pulled off a brilliant save on a breakaway early in the third period last Saturday in Orleans, which appeared to give his team the confidence it needed to come alive and defeat Ottawa 6-4.

With the Mustangs and the 67's tied at four, and the home team threatening to break the game wide open, Kemptivlle's Robillard was the difference as he turned back good scoring opportunities time after time.

On the scoresheet centre McFadden continued to tickle the twine as he fired two and added three assists. McFadden made the offensive play of the afternoon on the shorthanded winning goal after Waddell showed great hustle but was knocked off the puck at the opposition blueline. McFadden picked up the loose puck, slid around the faceoff circle, deked the goalie out of his underwear and slid the puck into the open net.

Waddell continued his enthusiastic play and contributed a goal and two helpers while directing pinpoint passes to linemates McFadden and Derek Jager.

With 1:22 left in the game Byrd banged home an insurance goal on the powerplay after taking a pass from McFadden.

Perth's Adam Marriner outsmarted the opposition to keep the puck inside the blueline and then buried a pass from Chris Jackson for another Mustang goal while Jager banged one home from the doorstep to round out the scoring.

The defensive pairings of Neil Baker and Travis Baldwin, Cole Dingwall and Jeff Coleman, Shawn Workman and Sean Langer had their finest game of the year and were praised by assistant coach Brian Byrnes.

Lucas Donovan provided the only offensive spark for the Mustangs Sunday at the Kanata Rec Centre when he slid a backhander in the Ottawa Ambassadors' net early in the first. The Ambassadors carried the play to the Mustangs for the remainder of the game and fired nearly 50 shots on goalies Robillard and Joey Huddleston in their 9-1 win.

For all your printing needs, Call *The Leader* 543-2987

Conseil scolaire public de STORMONT, DUNDAS & GLENGARRY
Public School Board

TENDER #3-95

FUEL OIL

Bids will be received by David Holt, Supervisor of Purchasing, until **3:00 P.M. Wednesday, May 31, 1995.**

Persons interested on bidding on this Tender are requested to obtain the necessary forms from:

Stormont, Dundas & Glengarry
Public School Board
Purchasing Department
902 Second Street West
Cornwall, Ontario

Lowest bid not necessarily accepted.

SEEKING EXCELLENCE THROUGH EDUCATION / L'ÉDUCATION, LAVOIE DE L'EXCELLENCE

Le président du Conseil
ART BUCKLAND
Chairman of the Board

Le président de la SLF
ETIENNE SAINT-AUBIN
Chairman of FLS

Le directeur de l'éducation
JAMES W. DILAMARTER
Director of Education

MORRISBURG FIGURE SKATING CLUB

NOTICE OF ANNUAL MEETING

DATE: Wednesday, May 24, 1995
PLACE: Morrisburg Civic Centre (Court Room)
TIME: 7:30 p.m.

ORDER OF BUSINESS:

a) Minutes of the previous annual meeting
b) Confirmation of actions taken by the Executive
c) Secretary's Report
d) Treasurer's Report
e) Other reports
f) Election of Executive Officers
g) Amendments to the Constitution of By-Laws
h) Appointment of Auditors
i) New Business

SLATE OF CANDIDATES:

PRESIDENT ..... Barbra Levere
VICE-PRESIDENT ..... Vacant
SECRETARY ..... Darlene Marcellus
TREASURER ..... Sharon Whitteker

MEMBERS-AT-LARGE

Joanne Baker	Marc Gervais
Melanie Cassell	Nicole Keicks
Mary Devine	Lenora Martin
Pat Elliott	Margaret Phifer
Pamela Evans	Penny Whittle
Sandra Scott	Peggy Wilson
Dianne Law	Claire Locke
Mei Chung	Debbie Shaver
Marilyn Adams	Sheila Lapier
Peggy Hawn	Shelly Chaytor
Marion Thompson	Susan O'Neill

Rhonda Schneckenburger

Announcement

Paul Plante is pleased to announce that

Plante Electric

will become a division of

Plante Farm Equipment

effective immediately

As an added convenience to our customers, we will be operating out of the same premises in Brinston. Our phone numbers will remain as before.

Plante Farm Equipment 652-2009

Plante Electric (24-hour service) 652-1426

Toll Free 1-800-561-3011

VILLAGE OF MORRISBURG

WATER TOWER UPGRADING

During the period of May 15 - July 15, 1995, the riser column at the Morrisburg Water Tower will be removed and replaced and major repairs will be made to the water storage tank. Low water pressure may be experienced in some areas of the Village while this work is being carried out. This situation is temporary and should not effect overall water quality or quantity.

This work is being carried out by the Village of Morrisburg with funding assistance from the Canada/Ontario Infrastructure Works Program.

Ontario Clean Water Agency

Church Directory

Mass Hours at St. Mary's Church
Father T.F. Shea
MORRISBURG
Saturday - 7:30 p.m.
Sunday - 11:00 a.m.
Confessions before mass
IROQUOIS - ST. CECILIA'S
Saturday - 5:30 p.m.
Sunday - 9:00 a.m.
Confessions before mass

St. Lawrence Evangelical Lutheran Parish
Pastor: Rev. JoachimBarkley- Probst
St. Paul's Office: 543-3154
St. John's Office: 543-3858
WORSHIP SERVICES
Sunday, May 21, 1995
9:30 a.m.
St. Paul's, Morrisburg
Nursery Care Provided
11:15 a.m.
St. John's, Riverside Heights
Everyone Welcome

The United Church of Canada
Lakeshore Drive United Church
Morrisburg, Ontario
Telephone 543-2353
Minister
Rev. Donald Smith, B.A., M.Div.
Organist & Choir Director
Michael Goodwin
Sunday, May 21, 1995
10:30 a.m. - Worship Service
10:30 a.m. - Sunday School
Sermon Title
"Lost And Found"

Christian Reformed Church
Williamsburg, Ontario
Pastor George Rowaan
Tel: 448-2351
Sunday, May 21, 1995
at 9:30 a.m. and 7:30 p.m.
Nursery during all services
You are invited to worship with us
FAITH 20 can be viewed every morning at 5:30 a.m. on Channel 6

Morrisburg Pentecostal Tabernacle
Pastor: Rev. Duncan Perry
Office 543-2681
Sunday, May 21, 1995
9:45 a.m. - Family Bible Hour
10:45 a.m. - Morning Worship
7:00 p.m. - Evening Service
Friday –
7:30 p.m. - Youth Aflame
Tuesday –
7:00 p.m. - Bible Study & Prayer
Wednesday –
7:00 p.m. - Kid's Bible Club, Youth Aflame
Come And See What Jesus Can Do For You!!
DIAL-A-PRAYER 543-3456

The Anglican Parish of Morrisburg & Iroquois
Rector: The Rev. Harry H. Brown
Organist: Mr. Peter Cazaly
Sunday, May 21, 1995
Easter 6
8:00 a.m. – St. James – Holy Communion
9:30 a.m. – St. James – Choral Eucharist
11:00 a.m. – St. Johns – Choral Eucharist
Nursery and Sunday School at St. James
St. James, Morrisburg
St. John's, Iroquois
Holy Trinity, Riverside Heights
Office 543-3904
Rectory 543-2867

The Presbyterian Church in Canada
KNOX PRESBYTERIAN CHURCH
Morrisburg, Ontario
Pastor: Rev. Gregory Blatch
Organist: Gary Postma
Sunday, May 21, 1995
11:00 am. - Morning Worship
11:00 a.m. - Sunday School
Everyone Welcome!
Nursery Available

Williamsburg United Church
Minister
Rev. F.E.A. Macpherson
Organists
Joye Loucks & Susan Barkley
Sunday, May 21, 1995
10:30 a.m. - Welcome to Worship with Us!
Sunday School & Nursery Available

St. Peter's - St. Luke's Evangelical Lutheran Parish
Pastor: Rev. Diane Raddatz
Tel: 535-2569
Dunbar – St. Luke's
Sundays – 9:15 a.m.
Williamsburg – St. Peter's
Worship & Sunday School
Sunday 11:00 a.m.
Everyone Welcome

"The only magic in Real Estate is an informed salesperson; committed to quality, full time service. Whether buying or selling; everyone is special. I look at it as helping people to get what they want. I'll take the time. I'm in it for the long run. Give me a call!"

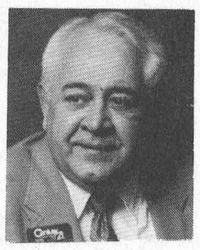

Dick Gaiser
543-3589

Century 21

Serving Morrisburg, Iroquois, Matilda Twp. & Williamsburg Twp.

McIntosh & Proulx Real Estate Ltd.
504 Main St., Winchester, Ont. K0C 2K0
774-3990

JACQUES E.
ASSELIN REAL ESTATE BROKER





NEW LISTING – TASTEFULLY RENOVATED HOME overlooking Morrisburg's Waterfront Park and St. Lawrence River! This 2 bedroom features main floor family room, large kitchen, living room, 4 pc. bath and MUCH MORE! $134,000. (#43)

INVESTMENT PROPERTY! – 6 Unit Multi-plex that has been well maintained. Each unit has 3 bedrooms, eat-in kitchen, living room and 4 pc. bath. Features a low vacancy rate. Tenants pay own utilities. $275,000. (#84)

MOBILE HOME IN HILL'S TRAILER PARK! This well-cared for home includes an eat-in kitchen, living room, 3 bedrooms and 4 pc. bathroom. Many recent renovations to Windows and Siding. Asking $35,900. (#118)

ATTRACTIVE SPLIT LEVEL AVAILABLE IN MORRISBURG'S WEST END. You'll love this 3+1 bedroom home with eat-in kitchen with dishwasher, living and dining room, family room and many recent upgrades to flooring. $134,900. (#91)

WATERFRONT HOME IN MARIATOWN offering 2 bedrooms, kitchen/dining/living area with Lovely River Views! Also large rec room with stove. Central Air & Central Vac. $175,000. (#33).

SPECTACULAR RIVER VIEWS FROM THIS ATTRACTIVE RAISED BUNGALOW. A lovely 2+1 bedroom home with a kitchen/dining and living room with Cathedral Ceiling! Also large rec room, 1 1/2 baths and landscaped yard. $189,000. (#61)

READY FOR YOUR FAMILY! Move right into this large 4 bedroom split level on Lakeshore Drive. Set on 2.12 acres and has a living/dining room with Stone Fireplace, eat-in kitchen, Rec Room and more! $179,900. (#95-015)

BED & BREAKFAST ESTABLISHMENT available on Lakeshore Drive. Overlooks St. Lawrence River and has Water Access! This raised bungalow with 3+1 bedrooms, also has Glassed-in Sunroom, 3 baths & More! $235,000. May be purchased without business $199,000. (#95-013)

EXPERIENCE AND COMMITMENT WORKING FOR YOU!

JACQUES E. ASSELIN BROKER
P.O. BOX 370, IROQUOIS, ONTARIO K0E 1K0
(613) 652-1784 • RES: (613) 652-2246

THOM REALTY LIMITED REALTOR
Morrisburg Village Plaza 543-3598

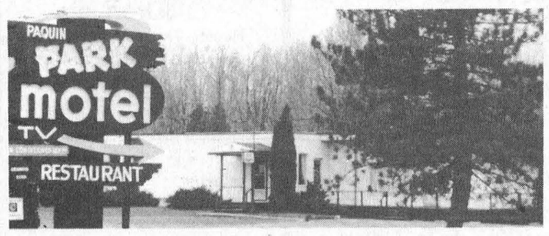

MOTEL/RESTAURANT – Paquin Park Motel located on Highway #2 West of Upper Canada Village. 16 Unit Motel, 6 seasonal cabins, separate licensed restaurant with 55 seating capacity, inground pool. List of chattels at office. ASKING $220,000.00. MLS 954841

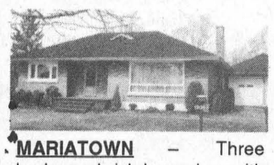

MARIATOWN – Three bedroom brick bungalow with view of river and access across the street. Kitchen with dining area. Hardwood floors in living room, bedrooms and hall. Paved drive to detached garage. ASKING $127,500. MLS #955261



CHURCH ROAD – Three bedroom bungalow featuring kitchen 12' x 14', dining room and master bedroom with 2 pc. ensuite. Central vac. Heat exchanger. Water softener and conditioner. Barn 20' x 30'. ASKING $125,000. MLS



FAIRHOLME DR., MORRISBURG – Six year old three bedroom home on large lot. Kitchen with lots of cupboards, dining area with parquet flooring and lower level family room. Gas heating. Convenient location of village but lower taxes of township. ASKING $114,900. MLS #954447



RIVERSIDE HEIGHTS – Three bedrooms, main floor family room and laundry. Single detached garage. High efficiency oil furnace. Windows and doors replaced. Six appliances included. Lot 110' x 200' ASKING $79,900. MLS #954682

Commercial And Residential Rental Space Available.

Karen W. Gorrell – Broker/Owner – **Res: 543-3195**
Margaret Booth – Associate Broker – **Res: 989-3188**
John H. Miller – Sales Representative – **Res: 543-3195**
Charles (Chuck) Barkley – Sales Representative – **Res: 448-3660**



MPS Canada Quiz Team

Coached by Sue Whelan the Morrisburg Public School Canada Quiz Team placed second at the annual tournament at Cornwall last Tuesday afternoon. Of the 24 teams involved from SD&G, the MPS team lost out to Elma in the final round which was video taped on stage. The team consists of Kyle Gervais, Jeff Madge, Casey Strong, Lance Cassell and Allen Chung, and going into the final round, they were second overall with 160 points to 169 held by Elma. In the final round, the MPS squad lost out by just three points, 58-55. Whelan says this is the best showing from the MPS Quiz Team in the past 10 years since she first began coaching the team.

CANADIAN TIRE

CORRECTION

We wish to draw your attention to the error in our current "The Great Getaway Sale" Flyer.

Page 2 – Black & Decker Electric Mower 60-1754-6 does not feature "2-in-1 Mulching".

Page 5 – Item #2. Multi-Pattern Spray Gun 59-3457-8. Flyer reads: Reg. 24.99, Sale 14.99, Save 10.00. Should read: Reg. 22.99, Sale 14.99, Save 8.00.

Page 9 – Items 1-5. Patio Chair 88-0025-4, Patio Bench 88-1326-2, Coffee Table 88-0857-4, 48" Table 88-0856-6 and Patio Rocker 88-0026X may not be available. Rainchecks will be issued.

We regret any inconvenience we may have caused you.

W.P. HENOPHY LTD.
CANADIAN TIRE ASSOCIATE STORE
WILLIAMSBURG
535-2845

Increase in fees for provincial parks

Ontario's political parties should commit to putting the new provincial parks agency on hold until th public has been fully consulted, the new president of the 110,000-member Ontario Public Service Employees Union, Leah Casselman says.

"No one asked Ontarians if they wanted to give up their affordable holidays," said Casselman. "But under Parks Ontario, there will be a dramatic increase in user fees for existing park services.

"And our parks will become much more commercialized as Parks Ontario enters into partnerships with corporations," she added.

"We may soon be driving by billboards that say, 'Algonquin Park. Brought to you by Nike Just do it.'" Casselman said.

Minister of Natural Resources Howard Hampton announced the new agency responsible for Ontario's 265 provincial parks in late March.

"Parks Ontario is the most sweeping change to our park system ever brought forward by any Ontario government," said Casselman.

"Yet the public has been completely shut out of the process. We're blowing the whistle. It's time the voice of the public was heard."

OPSEU will expose more issues of public concerns as part of its "I'm going Public" campaign for the provincial election.

"As the people who deliver public services, OPSEU members are among the first to know what the government is doing. This election, we're going public with what we know."

Kemptville fastball tourney

KEMPTVILLE—This long weekend marks the 40th consecutive year that the Lions Club of Kemptville will host a fastball tournament with close to $3,500 in cash and prizes to be given away.

Boasting some of the finest junior and intermediate fastball players in the area, the tournament will begin on Friday, May 19th and continue until a champion is crowned on Sunday afternoon.

The local entry "Rose's Setters" of Williamsburg will be suiting up for this tournament as well as some other high-calibre teams throughout Quebec, Ontario and New York State.

There will be a special program to mark this milestone in fastball history in Kemptville. Prizes will be given away for those in attendance each day, and in addition, a boat with a motor and trailer will be raffled off.

8-Ball League standings

MORRISBURG—The standings in the 8-Ball League at Nick's Sports Bar sees Shark Attack—Charles Sypes, Eric Sypes and Darryl Moore—in first place with eight points of a possible 12 after the first night of action last Tuesday night.

In second place are the Lush Men, Dave Casselman, Jerry Morrow and MArk Sayeau with seven points; followed by the Young Guns, Ronny Young, Ian Fairbairn and Adam Tyo, and the Sang Baggers, Kevin Adams, Nick Theodosiou and Darren Robinson tied with six points each.

Burke's Law—Randy Burke, Chad Haines and Shane Gillard—is tied with the Rolling Thunder, Tim Pattrerson, Darren Tyo and Allen Scott with five points each.

JOHN A.
ALLISON
REAL ESTATE BROKER
Morrisburg Village Plaza 543-3717



NICE COUNTRY LOCATION – just east of Morrisburg. Large lot, with 482 ft. frontage on Church Rd. Five year old raised bungalow with spacious living room, large master bedroom, oak finished kitchen. Now asking $103,500. (5607)



HIGH ST., MORRISBURG – Spacious two storey, four bedroom home, conveniently located, close to schools, recreation, shopping. Frame garage. Gas heat, central vac, main floor laundry. Some renovations complete. Asking $119,000. (5594)



IN AN AREA OF ABOVE AVERAGE CUSTOM HOMES – Spacious side split on large lot. Double attached garage; main floor laundry; lower level rec room, bedroom/den. Short walk to river. Steward Drive, just west of Morrisburg. Asking $164,900. (5597)



THERE ARE NO SMALL ROOMS in this well maintained, recently redecorated three bedroom home, on Fifth St., West, Morrisburg. Many upgrades, including siding, recent roof and furnace. Full basement; double attached garage. Asking $110,000. (5560)

Sales Representatives: John A. Allison 657-3285
Dale Beckstead 652-4396 Peter Van Veen 543-2097
Keith Barkley .... 543-3940 Carol Richer 543-3556

NOTICE OF WASTE MANAGEMENT MEETING

A regular business meeting of the **Public Liaison Committee** will be held on **Thursday, May 25th, 1995, at 7:30 p.m. in the auditorium of Glengarry District High School.** For more information, contact the Waste Management Master Plan Department at 938-6112 or at 1-800-267-2538.

****** Members of the public are invited to attend******

(sponsored by the Stormont, Dundas and Glengarry Waste Management Master Plan)

HORSE PULL
Sunday, May 21
12 Noon
Mountain Township Horse Club Show
Registration 9:00 a.m.
Pedal Tractor Pull (Ages 4-13 Yrs.)
1:00 p.m.
Mountain Twp. Agricultural Fairgrounds
South Mountain
Gate Admission $5.00
Information
Roy Sherrer (613) 989-2781
Barb Findlay (613) 989-3305

HEY MORRISBURG! WE NEED YOUR HELP

We have 5 exchange students who would love to live in Morrisburg with your family for one high school year. All 5 high school students are between 15 and 18 and were carefully selected from amongst hundreds of applicants. They all are excellent students and speak some english already.

All you need to do is provide a bed, meals, and a loving family environment. The students are fully insured and bring their own spending money.

The 5 students are:

Frederique - a musical girl (France)
Gabriella - she's crazy about basketball! (Ecuador)
Matthias - a likeable boy who is a competitive sailor (Germany)
Alessio - a fly fisherman! (Italy)
Marie - She's an avid skier (Spain)

WE REALLY NEED YOUR HELP

EF Foundation

Please call Valerie at 1-800-263-2825
a non-profit organization
EF Foundation
PLEASE LEAVE A MESSAGE IF YOU GET THE MACHINE

THE CORPORATION OF THE TOWNSHIP OF MATILDA

Development Charges Act, R.S.O., 1990

NOTICE OF THE PASSING OF A DEVELOPMENT CHARGES BY-LAW AMENDMENT BY THE CORPORATION OF THE TOWNSHIP OF MATILDA

TAKE NOTICE that the Counci of Matilda passed By-law No. 95-17, on the 11th day of January, 1995 under Section 4 and 7 of the *Development Charges Act, R.S.O., 1990, chapter D.9.*

AND TAKE NOTICE that any person or agency may appeal to the Ontario Municipal Board in respect of the by-law by filing with the clerk of Matilda Township, not later than the 6th day of June, 1995, a notice of appeal setting out the objection to the by-law and the reasons in support of the objection.

An explanation of the development charges imposed under the by-law is as follows: The by-law specifically applies to Park Model Trailers in the Township of Matilda. The complete by-law is available for inspection in my office during regular office hours.

The development charges for new park model trailers for Matilda from May 12, 1995 to January 14, 1996 will be $510.

DATED at the Township of Matilda this 17th day of May, 1995.

Mr. W.E. Horner
Clerk-Treasurer
Township of Matilda
P.O. Box 40
Brinston, Ontario
K0E 1C0

Telephone: (613) 652-4403
Fax: (613) 652-2279

AUCTION SALE
SATURDAY, MAY 20, 1995
AT 10:00 A.M.
RIDEAU AUCTIONS INC.
CORNER OF HWYS 43 & 31 – WINCHESTER, ONT.

Selling on behalf of Deloitte & Touche the following:

Admiral Stove; G.E. Stackable Washer & Dryer; G.E. Microwave; Inglis 2000 Frig; Toshiba 22" T.V.; Realistic AM/FM Cassette Player; Danby 7500 BTU Air Conditioner; Swivel Rocker; Box Spring & Mattress; Wood Coffee Table; Hoover 200 Vacuum; (2) End Tables; (2) Dressers; (2) Night Stands; Wood Kitchen Table & Chairs; Hide A Bed Sofa; (3) 4 Dr. File Cabinets; (2) 2 Dr. File Cabinets; Fireplace Set; Pictures; Toaster; Dishes; Lamps; Plant Stand; these items came out of a model home;

Selling on behalf of D&A MacLeod and Company the following:

(3) NEC Silent Writer LC800 Page Printer; Toshiba Page Laser 12; (3) Epson Printers; Epson Color Plotter; Lap Top; Assorted Printers; PC Computer 286; IBM Personal Computer w/Cash Drawer; Apple II Computer; Monitors and Large Selection of Computers for Parts;

Selling on behalf of Coopers & Lybrand Limited the following:

Car Hoist; Mini Brake Lathe; Yokohama Tire Changer; Smithline Wheel Balancer; 2 1/2T Trolley Jacks;

Selling on behalf of several other consignors the following:

Canadian 12HP Lawn Tractor; Roper 11HP Lawn Tractor; MF 85 Lawn Tractor; JD RX75 Lawn Tractor; Chain Saws; Homelite Generators; String Trimmers; Rosewood Writing Desk; 28" TV; Freezer; Sofa Bed; Misc. Tables; Office Chairs; Desks; (13) Metal Shelf Units; Record Cabinet; (7) Wood Wardrobes; (7) Bedframes; (7) Mattress & Boxspring (like new); (2) Hospital Beds; Assorted Mattresses; Traps; New Tools; Wall Units; 2 Dr. Lateral File Cabinets;

Also 3 - 40' Storage Trailers; 4' x 8' Utility Trailers; 5' x 8' Trailer

Many Other Items Too Numerous To Mention.

CONSIGNMENTS ACCEPTED

TERMS: Cash or good cheque with proper I.D. day of sale

RIDEAU AUCTIONS INC.
WINCHESTER, ONTARIO
774-2735 774-7000

CLASSIFIED ADS

• FOR SALE • COMING EVENTS • FOR RENT • YARD SALES • WANTED TO BUY • IN MEMORIAM • NOTICE • CARD OF THANKS • WORK WANTED • HELP WANTED • FOR SALE • COMING EVENTS • FOR RENT • YARD SALES • WANTED TO BUY • IN MEMORIAM • NOTICE • CARD OF THANKS • WORK WANTED • HELP WANTED • FOR SALE • COMING EVENTS • FOR RENT • YARD SALES • WANTED TO BUY • IN MEMORIAM •

CHEV-OLDS
UPPER CANADA MOTOR SALES
MORRISBURG

THIS WEEK'S SPECIALS

95 Olds 98 Elite, grey, fully equipped, leather seats, 4,400 kms

95 Grand Am, 4 dr., dk. green, V6, auto., air, well equipped, 21,000 kms

95 Lumina LS, 4 dr., white, 3.4 V6, buckets, fully equipped, 11,000 kms

94 Grand Am, 2 dr., red, V8, auto., air, well equipped, 29,000 kms

94 Grand Prix LE, 4 dr., maroon, V6, auto., air, well equipped, 31,000 kms

94 Sunbird LE, 4 dr., red, 4 cyl., auto., air, tilt & cassette, 23,000 kms

94 Cavalier 2 dr., aqua, 4 cyl., 5 spd., cassette & rear spoiler, 16,000 kms

94 Achieva, 4 dr (4 to choose) red, white & maroon, fully equipped, power seat, aluminum wheels & rear trunk lid wing, 21,000-28,000 kms

94 Ciera Wagon, silver (8 pass.) V6, fully equipped, 17,800 kms SOLD

94 Sunbird LE, 4 dr., red, 4 cyl., automatic, air & tilt, 23,000 kms

94 Cavalier, 2 dr., purple, 4 cyl., auto., p.s., p.b., cassette, rear spoiler, 8,500 kms

94 Cutlass SL, 4 dr., lt. gold & blue, V6, auto., air, p.w., p.d.l., tilt, cruise & more, & 29,000 kms SOLD

94 Delta "88" Royale, (5 to choose) white, lt. blue, lt. maroon, jade, fully equipped, power seat, 18,000-28,000 kms

94 Ciera (7 to choose), silver, green, gold, maroon, lt. blue, white, V6, auto., air, fully equipped, 13,000-26,000 kms

93 Bonneville SE, lt. maroon, fully equipped, power seat, 76,000 kms

93 Lumina LSS, white, bucket seats, loaded, 60,000 kms

93 Lumina Euro, 4 dr., white, buckets, V6, auto., air, fully equipped, 43,000 kms

93 Ciera, dk. blue, V6, automatic, fully equipped, 42,000 kms SOLD

92 Cutlass SL, 4 dr., maroon, buckets, power seat, fully equipped, 31,000 kms SOLD

92 Lumina Z34, 2 dr., silver, fully equipped, 71,000 kms

92 Ciera S, 4 dr., maroon, V6, auto., air, well equipped, 60,000 kms

91 Dodge Spirit, 4 dr., gold, auto., air, cruise, radio, 75,000 kms

91 Lumini Euro, 4 dr., white, split seats, fully equipped, power seat, 58,000 kms, GM ext. warranty up to 100,000 kms

90 Cavalier RS, 2 dr., gray, 4 cyl., auto., cassette, sun-roof, 80,000 kms

90 Lesabre Custom, 4 dr., dk. blue, fully equipped, power seat, 49,000 kms SOLD

90 Ciera S, 4 dr., maroon, V6, auto., air, tilt, cruise, 84,000 kms

90 Delta 88 Broughm, silver, fully equipped, 123,000 kms SOLD

90 6000 LE, 4 dr., white, V6, auto., air SOLD

– TRUCKS –

95 Blazer Tahoe, full size, 2 dr., 4x4, maroon & gold, 350 V8, fully equipped, power seat, only 3,800 kms

94 Astro Ext., grey & silver, fully equipped, rear dutch doors, 18,000 kms

94 Astro Ext., 8 pass., grey, 4.3L V6, auto., air, fully equipped, 27,500 kms SOLD

94 Beauville Ext. Van, 2-tone blue, 12 pass., fully equipped, rear air conditioner, 24,000 kms

94 APV, 7 pass., green, V6, auto., air, fully equipped, 20,000 kms

93 Lumina APV, maroon, 3.8 V6, auto., o/drice, fully equipped, 35,000 kms

93 Silverado Pickup, teal & gold, 305 V8, air, fully equipped, incl. cap., 36,000 kms

93 Transport SE, white, 7 pass., 3.8L V6, fully equipped, power seat, steering control, 47,000 kms

92 Lumina APV, blue & silver, 3.8 V6, auto., o/drive, fully equipped, 77,000 kms

92 Silverado Pickup, 2 tone gray & silver, V8, auto., air, fully equipped, 52,000 kms

91 Chev W/T, light blue, V6, auto, r., 119,000 kms

89 GMC Customized Van by Curtis, black, fully equipped, rear bed, 82,000 kms

PLEASE NOTE
OPEN SATURDAYS
9:00 A.M. – 3:00 P.M.

CALL US TODAY
Barry McMillan Darryl McDonell
Kirk McMillan Doug Cassell
543-2925 543-3680
OR **933-8892**

FOR SALE

FOR SALE OR RENT–Chip wagon. Set up and ready to go in Brinston. Fully equipped. Call 1-613-989-2838. 18-20c

COMPUTER FEED BOND PAPER SPECIAL
$28 plus taxes per case, 9 1/2" x 11" overall size, 8 1/2" x 11" when carrier strips removed, 3,300 continuous sheets. Available at The Morrisburg Leader, Shopping Plaza, Morrisburg, 543-2987. 18tfc

ELECTROLUX SALES & SERVICE
Central vacuum model 1584, special $789 includes kit, pipes and installation. Taxes extra. New and used vacuums; see Mitchell Cassell at the Flea Market or call 543-2140. 17tfc

FOR SALE–10,000 B.T.U. Electrohome air conditioner for horizontal sliding windows. Phone 543-3916 evenings. 19-20p

FOR SALE–2 yearling blonde Aquitaine bulls from full blood bull and percentage mothers. Phone 652-4053. 20-21p

CAR FOR SALE–1987 Ford Taurus, 4 door, 4 cylinder, air, 90,000 km., auto, never driven in winter. Sell $3,850 O.B.O., certified. Phone 652-1910. 20p

THE FLOWER PEOPLE for **Sympathy Tributes**
(Free Delivery to Fairbairn Funeral Home)
Muriel's Flowers
3 – FIFTH STREET
MORRISBURG
543-4100
1-800-675-4098

WEEKLY BINGO

BINGO
Monday night bingo every week at Riverside Heights. Doors open at 6:15. Bingo starts at 7:30. Everyone welcome, 18 and over. 13tfc

BINGO
Bingo, every Tuesday at Williamsburg Legion Br. 538 - Bouck's Hill. Doors open at 6 p.m. Bingo starts at 7:30 p.m.. 14tfc

BINGO
Sponsored by the Morrisburg & District Lions Club every Wednesday at 7:30 p.m. at the Morrisburg Civic Centre. 10 games at $20. 5 games at $25. 3 special games, $50. each. Special 50/50 games. Bonanza pays 60 per cent. Winner take all jackpot, $300. Consolation, $60. Jackpot starts at 50 numbers. Jackpot will be given away if 60 or more people participate. Everyone welcome. 1tfc

BINGO
Sponsored by Morrisburg Legion Branch 48 Ladies Auxiliary every Thursday, 7:30 p.m. in the Legion Hall. Specials $50.00. Jackpot $300. If 60 present Jackpot goes. 111tfc

BINGO
Every Thursday night, Matilda Hall, Dixons Corners. $500 jackpot minimum goes every week. **Special $1,000 Jackpot June 1.** Bonanza. Doors open at 6 p.m. Games start at 7 p.m. Sponsored by Iroquois-Matilda Lions Club. Sorry, no admission under 18 years of age.

BINGO
Friday night at Morrisburg Civic Centre sponsored by Morrisburg Jr. B Lions. 7 games at $20. 8 games at $25. 3 special games, $50. each. Special 50/50 games. Bonanza pays 60 per cent. Winner take all jackpot, $300. Consolation, $60. Jackpot starts at 50 numbers. Jackpot will be given away if 60 or more people participate. Everyone welcome. 1tfc

FOR SALE

CEDAR TREES
Nice bushy cedar trees, you dig or we dig. Cedar hedges planted. Phone 543-2416 or 652-1920. 19-20p

LAWN TRACTOR...WHY BUY USED?
Pay $353.75 down for a new White 12 h.p. and $75.03/month for 24 months, OAC. Weagant Farm Supplies, Highway 43, Winchester, 774-2887. 12-21c

FOR SALE–Sheets of glass, approx. 4' x 8' and larger from $50 per sheet. Call Quintan Products 774-3320. 16tfc

FOR SALE–Adorable Shih Tzu puppies. Ready to go mid-June. Deposit will hold. $200, no papers, 4 males. Call 652-1841. 20p

FOR SALE–20 cords of stove wood. Phone 543-3157. 20-21p

FOR SALE–1980 Oldsmobile Regency 98. A1 mechanical. Body fair. Phone 543-3808. 20p

FOR SALE–Affordable hobby farm close to town on 3.5 acres, 4 bedroom home plus addition, barn, silo, milk house, more, $79,900. Hills Mobile Village: No. 40A, 2 bedroom, gas heat, 4 appliances, $22,000. No. 65, 2 bedroom modular, eat-in kitchen, laundry area, pantry, paved drive $39,500. Gloria Foot Real Estate, 543-3398. 20c

HOUSE FOR SALE–In Morrisburg, 2 storey, 4 bedroom, living room, dining room, kitchen, family room, rec room, laundry, workshop and cold room. $99,900. Call for appointment 543-2324. 20-23p

CENTRAL VAC SPECIAL $799 TIFFE'S VACUUM OUTLETS
Featuring all Canada Vac (since 1974). 10 year warranty, 3 outlets, rated up to 3000 sq. ft home, installation included (9 years experience). Also supplies and repairs for all makes of vacuums. Morrisburg Mall 543-2217 (located in Seaway Dry Cleaners). 20tfc

TRIMMERS
Stihl 30 cc with clutch and dual line head only $179.95. Husqvarna and Stihl straight shaft brush cutter starting at $279.95. Eastern Engines, Hwy. 31, Williamsburg, 535-2488. 20-21c

FOR SALE–Older 40 h.p. Evinrude outboard motor, $250 or best offer. Phone 543-2645. 20p

FOR SALE–1984 Oldsmobile Ciera, power steering, cruise control, tilt wheel, air conditioning, excellent car, $1,550, will be certified. Phone 543-3790. 20p

LAWN TRACTORS
Free for 180 days o.a.c. 12 h.p. starting at $1,399. Also used riding mowers free for 90 days o.a.c. Eastern Engines, Hwy. 31, Williamsburg, 535-2488. 20-21c

LEASING

STARTING A NEW BUSINESS?
Require a vehicle? We can help. Over 80 new and used vehicles to choose from. Same day approval. Call Car-o-line Auto's Lada, Chesterville 448-2488 or Avonmore 346-2886. 8c

COMING EVENTS

RUMMAGE SALE
Sponsored by St. James A.C.W. Friday, May 26, 8 a.m. to 12 noon, Morrisburg Civic Centre. Donations Thursday evening. 20-21p

MULTI-FAMILY GARAGE SALES
Saturday, May 27, 8 a.m. start, Saver Road, 1 km. east of Iroquois. Something for everyone. 21p

PLANT SALE
Partners for children will be holding their Spring Plant Sale May 22 at the Iroquois Civic Center from 8 a.m. to 3:30 p.m. featuring plants from Windmills Gardens. 20c

OTTAWA-AMSTERDAM
KLM
$659.00 + TAXES
For Information Call
THOM TRAVEL
543-2133
Reg. #1298982

COMING EVENTS

ALL CANDIDATES MEETING
The Stormont, The Dundas, The Glengarry and The Grenville Federations of Agriculture are sponsoring an All Candidates Meeting May 23, 8 p.m, Finch Community Centre. Farm and rural issues emphasized. Everyone welcome. 19-20c

MORRISBURG & DISTRICT CHAMBER OF COMMERCE
Invites the residents of the Provincial Riding of Stormont, Dundas, Glengarry & East Grenville to attend "All Candidates Night". When: Thursday, May 18, 7:30 p.m. Where: Upper Canada Playhouse - Odonto - Auditorium. This is your opportunity to question, assess and consider the political future of our province. Prepare yourself to vote on June 8, 1995! Further details from the Chamber at 613-543-3443. 19-20c

ALCOHOLICS ANONYMOUS
If you want to drink that's your business. If you want to stop, that's ours. Call AA, 543-3484, 652-1051 or 448-3326. For families of Alcoholics (ALANON) 543-3484 or 774-3337. Meeting every Thursday, 8:30 p.m., Lakeshore United Church. 1tfc

2ND ANNUAL LOBSTER FEST & CASINO NIGHT
Saturday, June 24, Chesterville Arena. All you can eat lobster and hot roast beef dinner, $35 per person. Music by DJ and NDDHS Jazz Band. Tickets available from all Fair Board Directors or phone 448-3866, 448-3483, 448-1130. 18/20/22c

PUB NIGHT & STEAK BBQ
Rib steak, baked potato, salads, roll and butter, coffee, $10 per person. Branch 48 Morrisburg Legion, Collin St., Morrisburg, Friday, May 26. Served from 5 p.m. on. Entertainment following with Dayton & Eric. Non-Legion members welcome. Tickets on sale at Legion bar. Take-outs available. 19-21c

GARAGE SALE
Riverside Heights, 8 until 1, Saturday, May 20. Something for everyone: lawn mower, child's bicycle, furniture, etc. Rain or shine. 20p

HORSE PULL
Sunday, May 21. 12 noon. Mountain Township Horse Club Show, registration 9 a.m. Pedal Tractor Pull (ages 4 - 13 years) 1 p.m. Mountain Township Agricultural Fairgrounds, South Mountain. Gate admission $5. Information: Roy Sherrer 613-989-2781; Barb Findlay 613-989-3305. 19-20c

SUNDAY BRUNCH
At the Country Kitchen Restaurant, 9:30 a.m. to 2 p.m., corner of Hwy. 31 and 43, Winchester. Adults $6.95, children $2.95. Phone 774-2417. 8tfc

DUNDAS TOURS
May 24: Join Dundas Tours for a fun day at The Montreal Casino. Depart Dundas Bus Service at 8:30 a.m. and return around 7:30 p.m. with a possible supper stop on the way home. Price: $23 including tax. Stop in at our office in Iroquois or call 613-652-2005. 17-20p

YARD SALE
Caravan site on Highway No. 2. May 20 and May 21 from 9 to 4 o'clock. 20p

YARD SALE
Saturday, May 20 at Hill's Trailer Park No. 57. 8 a.m. to 3 p.m. If rain the following Saturday, May 27. 20p

THE FULL GOSPEL BUSINESS MEN FELLOWSHIP INT.
Morrisburg Chapter invites you to breakfast at 8:30 a.m., Saturday, May 20 in Allan Hall (United Church), Lakeshore Drive, Morrisburg. Ont. Guest speaker: Handy Nevers, Brockville, Music by: The Barkley's from Elma, also May Gate from Martintown. Tickets: $7. For reservation call Garnet 774-2940, Donnie 543-3192. 20p

YARD SALE
Toys, clothes, stove, odds and ends, something for everyone, 8 - 2. 23 Merkley Street, Morrisburg, Saturday, May 20. 20p

YARD SALE
6 Broder Crescent, Morrisburg, Saturday, May 20. "Stuff" for everyone. 20p

COMING EVENTS

SPRING DANCE
Saturday, May 27, 8 - 1 a.m., Matilda Hall with "Hillbilly Fever" featuring Bill Lewis of Rock-a Billy Boys. $5 per person. 20-21c

SPRING LUNCHEON
Morrisburg Civic Centre, Wednesday, May 24, 11:30 until 1:30. Proceeds to the Winchester District Memorial Hospital Auxiliary. Admission $3. 20c

CARD OF THANKS

VAN ALLEN–The family of the late Graham Van Allen wishes to thank relatives, friends and neighbours for their kindness during our time of sorrow. Thanks to Dr. Thomas and all who helped care for Graham during the last months. We also thank Pastor Probst for his comforting words, the pallbearers and St. Paul's E.L.W. for the lovely lunch.
–Muriel, John and Rosemary Van Allen 20p

CASSELL–I would like to thank all my friends and relatives for the many get well cards and telephone calls inquiring about my health while I was a patient in the Heart Institute. I am now well on the way to recovery and getting stronger each day. Special thanks to the nurses and the doctors at the Heart Institute. There is no way to express my gratitude for their care.
–Sincerely, Charles Cassell 20p

WORK WANTED

WORK WANTED–I'm willing to mow your lawn, do yard chores, wash windows, and do other household jobs. Reasonable rates: times to be arranged. Call Gabe at 1-448-3787 after 4 p.m. 15tfc

WORK WANTED—Mother of two will babysit children of any age in my home. Lots of fun activities and nutritious meals. Fenced in play yard. Williamsburg area. Call 535-2391. 17-20p

ATTENTION BUSY PEOPLE
Do you need your lawn mowed, hedges trimmed, flower beds cleaned, garden tilled? Do you need your garage cleaned, windows washed or any other job done? How about that car, does it need a cleaning inside and out? I am the answer to your problems! Reasonable rates. Call Wayne at 543-2089 (leave message if no answer). 18-19p

HELP WANTED

HELP WANTED–Require energetic, aggressive person who is interested in learning automobile business. Experience not necessary; will train. Akcent Motor Sales, Winchester, 774-0718. 20c

HELP WANTED–Sales person required for educational magazine in Eastern Ontario. Base of established accounts. Can be greatly expanded. Car essential - generous commission. Reply to P.O. Box 2338, Prescott, Ontario K0E 1T0. 20p

HELP WANTED–Dundas County Community Living requires part-time counsellors to work in residential environments to a maximum of 24 hrs./wk. Developmental Services Worker Diploma and experience in the field required. Only applicants offered an interview will be contacted. Submit applications to Program Coordinator, Box 678, Morrisburg, Ontario K0C 1X0. 20c

WANTED

WANTED–Table saw, leave message at 543-4015. 20c

WANTED
EVERY TUESDAY
HEALTHY HOLSTEIN BULL CALVES
FROM 95-110 LBS.
Calf Station will be open from 10 a.m. – 2 p.m.
Location
DELFT BLUE VEAL FARM
LIGHTNING STREET
WILLIAMSBURG
between 10 a.m. – 2 p.m.
For information call Walt at 543-2796 after 8 p.m.

BIRTHS

CASSELL–Brenda (Cooper) and Tim are pleased to announce the arrival of their daughter, Brittany Lee Cooper Cassell on May 8, 1995, at Winchester District Hospital. A special welcome from Stacey and Brandon. Proud grandparents are Shirley and Charlie Cassell of Morrisburg and Shirley and Ivan Cooper of Brockville. A special thank you to Dr. Beth Rivington and the maternity staff for all their kindness. 20p

LANG–God Bless Lucas Ian Lang born April 21st, 1995, weighing 7 lbs. 14 1/2 ozs. A son for Ruth and Ian. Proud big sisters are Angie and Shelby. Eighth grandchild for Richard and Fanny Casselman and 30th great grandchild for Maurine Casselman. Special thank you to Dr. Rivington for her care and to the nurses of Winchester maternity. Thanks to all who visited and sent cards and flowers during our stay, and to Nanny and Poppy for looking after us on our arrival home. 20p

IN MEMORIAM

BAKER–In loving memory of our son, John Charles Baker, who passed away May 20, 1993.
No farewell was spoken
No time to say goodbye
You were gone before we knew it
And we will always wonder why.
Our hearts still ache with sadness
Secret tears still flow
What it meant to lose you
No one will ever know.
–Love Dad, Mum and family 20p

FOR RENT

FOR RENT–In Williamsburg. One bedroom apt., modern facilities stove and fridge, immediate occupancy. 2 bedroom apt., modern facilities, stove and fridge, June 1st occupancy. Phone 535-2607. 20-22c

FOR RENT–On Hwy. No. 2 in Iroquois, 400 sq. ft. of office space, $200 per month plus 1,300 sq. ft. storage space, $350 per month. Available individually or both. Call from 9 - 5, Kevin, at 652-1394. 20tfc

FOR RENT–3 bedroom apartment in Morrisburg (semi-duplex) on quiet street for July 1st. Reasonable rent and references required. Phone 535-2152 or 535-2369. 20c

FOR RENT–600 sq. ft. of commercial space beside Beckers in Morrisburg. Rent $475/month includes utilities. Available immediately. For information phone 925-4270. 1tfc

FOR RENT–2 bedroom apartment. Call 652-2319 evenings for details. 15tfc

APT. FOR RENT–Heat, water and garage supplied. Well kept. Suitable for couple. References. Along Hwy. 2 near Cardinal, Ontario. Available immediately. Phone 534-2621. 19-21c

FOR RENT—Party tent, 20' x 30', yellow and white. Rent for garden parties, family parties, anniversaries, etc. $150 per day or $250 for the weekend. Also 45 gal. barbecue drums for rent. Morrisburg and District Lions Club, call Doug at 543-3991. EWtfc

FOR RENT-3 bedroom duplex in Morrisburg. $685./month plus utilities. Available July 1st. Phone 543-2025. 14tfc

APT. FOR RENT–Secure building. Laundry room. Fridge and stove included. $325 and up. Williamsburg, 535-2881 or 535-2208 or 543-3144. 18-22c

SERVICES

ATTENTION GOLFERS
Club tune-up time. For regripping and cleaning call Doug McNairn 543-3991. 15tfc

SEAMLESS EAVESTROUGH
Seamless eavestrough and complete eavestrough cleaning and repairs. Call Huyvan Exteriors, 448-3800. 19tfc

FULL SHOE REPAIR
Now available by Capital Shoe Repair at Seaway Dry Cleaners, Village Plaza, 543-2217. 20c

SERVICES

CEDAR HEDGES & TREES
10 years experience. Call Tom Cassell, 543-3879. 20-21p

CATERING SERVICE
Royal Canadian Legion Br. 48 Ladies Auxiliary is available for all catering needs – Weddings, Parties, Anniversaries, etc. Will also cater late night functions. Please call the Branch at 543-3091 for bookings.

Professional Tree Trimming & Removal
For Free Estimates Call
543-3427
after 6 p.m.

TOWNSHIP OF OSNABRUCK
Council Meeting Date Change
Due to the public holiday on May 22, the 2nd regular meeting of Council will be Tuesday, MAY 23, 1995, at 7:30 P.M.
PUBLIC IS WELCOME TO ATTEND

VILLAGE OF MORRISBURG
NOTICE
SUMMER HOURS
Please note that beginning May 23, 1995 the Clerk's Office will be open from 8:30 a.m. – 4:30 p.m. (including lunch hour). Summer hours will continue until September 5, 1995.
Cheryl Tynski
Clerk-Treasurer

VILLAGE OF MORRISBURG
NOTICE
HEAVY GARBAGE PICK-UP
There will be heavy garbage pick-up on Friday, May 26, 1995. Heavy garbage includes appliances, mattresses, box springs, chesterfields, etc. Anyone requiring a pick-up is asked to notify the Clerk's Office. A fee of $10.00 will be charged for each item, to cover disposal costs. Fridges must have freon removed before pick-up.
Keith Robinson
Superintendent of Public Works
543-2504

TOWNSHIP OF WILLIAMSBURG
NOTICE TO PROPERTY OWNERS
DESTROY WEEDS
Notice is hereby given to all persons in possession of land, in accordance with the Weed Control Act, R.S.O. 1990, Chapter W.5, Sections 3, 16 and 23, that unless noxious weeds growing on their lands within **Township of Williamsburg** are destroyed by date of **June 5th, 1995, and throughout the season**, the Municipality may enter upon the said lands and have the weeds destroyed, charging the costs against the land, as set out in the Act.
The co-operation of all citizens is earnestly solicited.
Michael S. Waddell
Administrator / Clerk-Treasurer
Howard Guy
Weed Inspector

Horticultural Society to go to Montreal

The Morrisburg and District Horticultural Society has chartered a bus for a visit to Montreal's Biodome and Botanical Gardens Gardens on July 9.

The Montreal Biodome is a natural science centre like no other on Earth. Located next to the Olympic Stadium in the Former Velodrome, the centre houses thousands of plants and animals in conditions that mimic the landscape, waterways and climate of their natural habitats as faithfully as possible.

Visitors stroll along a nature trail that snakes through replicas of four ecosystems in the Americas: the Tropical Forest, the Laurentian Forest, the St.. Lawrence Marine World and the Polar World.

Just as in nature, animals wander in and out of the foliage, relax on beaches, step through marshes and splash in ponds and streams.

As visitors penetrate each "ecosystems," they enter whole new worlds - especially in temperature and humidity - from the Amazon to the Arctic so it is advisable to bring a coat and a camera.

A bus will pick up people at the Morrisburg Mall (information Booth) at 8a.m. and leave the Biodome at 4p.m. on July 9.

Non-members are welcome but will be charged an additional $5 for membership in compliance with the Society's insurance policy. Including the members' rebate, prices are Adults $23.15, Seniors $20.15 and Juniors 19.90. Reservations are only firm when paid by cheque delivered to the convenor.

For reservations call Kathy Moore at 543-3039.

U.C.V plans Heirloom Plants Gardens Weekend

The 7th annual Heirloom Plants and Gardens Weekend at Upper Canada Village has been planned for May 27 and 28.

Visitors to the Village will not only have the opportunity to see many unusual 19th century varieties of flowers, but also to bring inquiries about their own gardening opportunities.

Village interpreters will be very busy in the Village gardens. At Loucks' Farm, visitors will be given the heirloom varieties - Garnet Chili and Early Rose.

In the Loucks' and Robertson House Gardens, children will be able to help plant seeds. They can even take some of the special Village seeds home with them. Visitors are encouraged to discuss 1860s gardening methods, pest control and hot bed construction with the Village gardeners.

People with particular gardening questions will be pleased to meet members of the Dundas County Master Gardeners at the Village entrance. They will provide demonstrations and information on such topics as composting, propagation and division, and butterflies and birds in the garden.

Visitors will once again be able to purchase a variety of popular 19th century annuals and perrenials at the Village Store.

The plants on sale are Heirloom varieties that are found in the Village gardens such as Black Hollyhock, Fringed Pinks, Yellow Loosetrife, Love-lies-bleeding and Angels Trumpet.

Vegetable plants are priced at $1.95 per box, perennials (4" pot) $1.95 each, perrenials by the box $4.95 each, annuals $1.95 and lemon geraniums at $2.25 each.

WHEELER'S GARDEN CENTRE

DAIRY ROAD — MORRISBURG VILLAGE PLAZA — OPEN DAILY



THE INSTANT GARDEN RETURNS

SET THESE MONSTERS FREE!!!

President's Choice Gigantico Impatiens are back! These **Deco** impatiens have a unique red-veined foliage for a dramatic dark bronze backdrop to the flower. And, to balance the mix of our big and beautiful **Decos** in **burgundy, orange, pink, red, rose** and **violet,** we've added NEW **Dazzler white** impatiens! These **PC Gigantico Impatiens** are planted in a special jumbo 6-pack, so they're ready to provide "instant gratification" in your garden. Last year we sold out of **PC Gigantico Impatiens** so fast that this year we doubled our order. And once again they're available for the surprisingly low price of $1.99! Plus, we've added a **NEW** line of **PC Gigantico Geraniums** to the family! Our specially selected **Designer** geraniums maximize summer — they're large and showy, and certainly not shy about flowering. They come in an array of wonderful designer colours (hence the name) that you have to see to believe! All at $2.99 per 13 cm (5-in) pot. Aside from the HUGE flowers, "gigantico" refers to the size of the roots. Big, eager roots mean big plants — fast! You don't need as many and you can space them farther apart, so **YOU SAVE EVEN MORE THAN THE PRICE SUGGESTS!**

GIGANTICO GERANIUMS 2.99 5" POT

GIGANTICO IMPATIENS 1.99 6 PACK

6" POT DAHLIA 5.99

GREAT SELECTION OF HANGING BASKETS SEVERAL VARIETIES



IF YOUR SOIL'S NOT WORKING, IT'S JUST *DIRT!*

Just ask our customers — they've bought 950,000 bags of our 50 L **President's Choice Magic Soil** alone and they keep coming back for more! They know the essential gardening secret: dirt is what you track in your house; soil is the good stuff your garden thrives on for nutrients and food. Before you plant, it's essential to renew the nutrients depleted by last year's plants and flowers. To find out about suitable soils and additives, talk to the staff at our garden centres, or use this chart. By the way, our **PC Magic Soil** (50 L) is now only $4.99!

P.S. PC Magic Soil is Canada's answer to the Russian challenge to build higher than the CN Tower! If we stacked all the bags of **PC Magic Soil** (50 L) we've ever sold to create a tower four-bags wide, it would reach 23,750 metres high (77,900 ft) — that's about 44 times the height of the CN Tower, which is 553 metres (1,814 ft)!!

TOP GARDENER'S SECRET: Prepare your soil before you plant. Dig in equal amounts of peat moss, manure and topsoil, turn over and loosen, then plant.

	WHAT TO USE IT FOR!	WHAT MAKES IT SO GREAT!
PRESIDENT'S CHOICE BLACK EARTH TOPSOIL	• Topdressing • Transplanting • Adding to existing soil	• A top quality, highly organic topsoil • Mix with equal parts of peat moss and manure for the ideal soil mix, as preferred by experienced gardeners
PRESIDENT'S CHOICE 'BETTER THAN TOPSOIL'	• Topdressing • Transplanting • Adding to existing soil	• The traditional "triple mix" used by experienced gardeners • Complete and ready to use right out of the bag
PRESIDENT'S CHOICE MAGIC SOIL	• All garden planting needs, including planters and indoor plants	• A professional soil mix with peat moss, peat humus, vermiculite and perlite • Contains a slow-release fertilizer that will feed plants for up to 90 days
PRESIDENT'S CHOICE MAGIC PLANTER SOIL	• Perfect for all planter pots in the garden, on the patio, deck or balcony	• A professional soil mix similar to our Magic Soil, with added bark fines and bentonite clay for water retention • Keeps planters from drying out too quickly
PRESIDENT'S CHOICE MAGIC FLOWER BED SOIL	• Developed specifically for annuals and perennials in flower beds	• Contains organic black earth, composted manure, peat moss, fine softwood and starter fertilizer • Perfect soil structure for promoting quick plant growth
PRESIDENT'S CHOICE ROSE SOIL	• Developed specifically for roses • Great for planting new rosebushes and for adding to existing rose beds	• Very rich, slightly acidic soil that provides good drainage • Contains peat humus and compost, long fibre peat moss, coarse sand and perlite
NO NAME SUPER SOIL	• For flower beds and gardens	• Contains Canadian sphagnum peat moss • An economical garden choice

FIELD GROWN PERENNIALS 2.29 Each

Complete Assortment of BEDDING PLANTS

SUPER PEAT MOSS 3.99 85 L Bag

SHEEP MANURE OR BOVINE 1.99 15 kg Bag

