THE IROQUOIS POST

VOLUME XLVIII - No. 48 | Second Class Registration No 1361 | Iroquois, Ontario, Wednesday, May 19, 1971

Lions Celebrate 24th Anniversary

Lion Al Rogers.

On Monday evening the C.W.L. catered to the twenty-fourth anniversary of the Iroquois Lions Club. Rev. Peter Barkway, the speaker is a member of the Alcoholic and Drug Research Foundation of Ontario, Cornwall branch.

Mr. Barkway identified the three objectives of his work as research, treatment and education, the latter of which is his particular field. In an increasingly permissive society, the acceleration of drug traffic is evident; but at the same time the drug-users are a mirror reflecting the pattern of instability in home life, such as lack of communication, marital breakdown, generation gap, excessive use of alcohol etcetera.

Young people use drugs, as they think, to "help" them meet two of the basic problems they enter with their teens: their need to identify and live with their sexuality as maturing persons, and identification and assertion of themselves as individuals. Their need to identify their sex and their selfhood shows up in generation gap, anger and hostility, excessive testing of authority and revolt in its many forms.

Drugs are not new on the sc-

See Page 14

LAWN BOWLERS TO MEET MAY 31st

The velvety green carpet will soon be ready. There will be open bowling nights for anyone interested in this healthy and popular sport.

Try the game early in the season, and if you enjoy it, then take out membership, and you will be placed on a team for local competition.

THERE WILL BE (BEGINNERS RATES).

Anyone desiring to discuss LAWN BOWLING, get in touch with one of the following.

Ross Jamieson - J.A. Keeler Lloyd Ashenhurst. (Cardinal) Ray Parmeter. Nelda Brown Jane Graham,.

A general meeting will be held at the club house on May 31, 7:45 p.m.

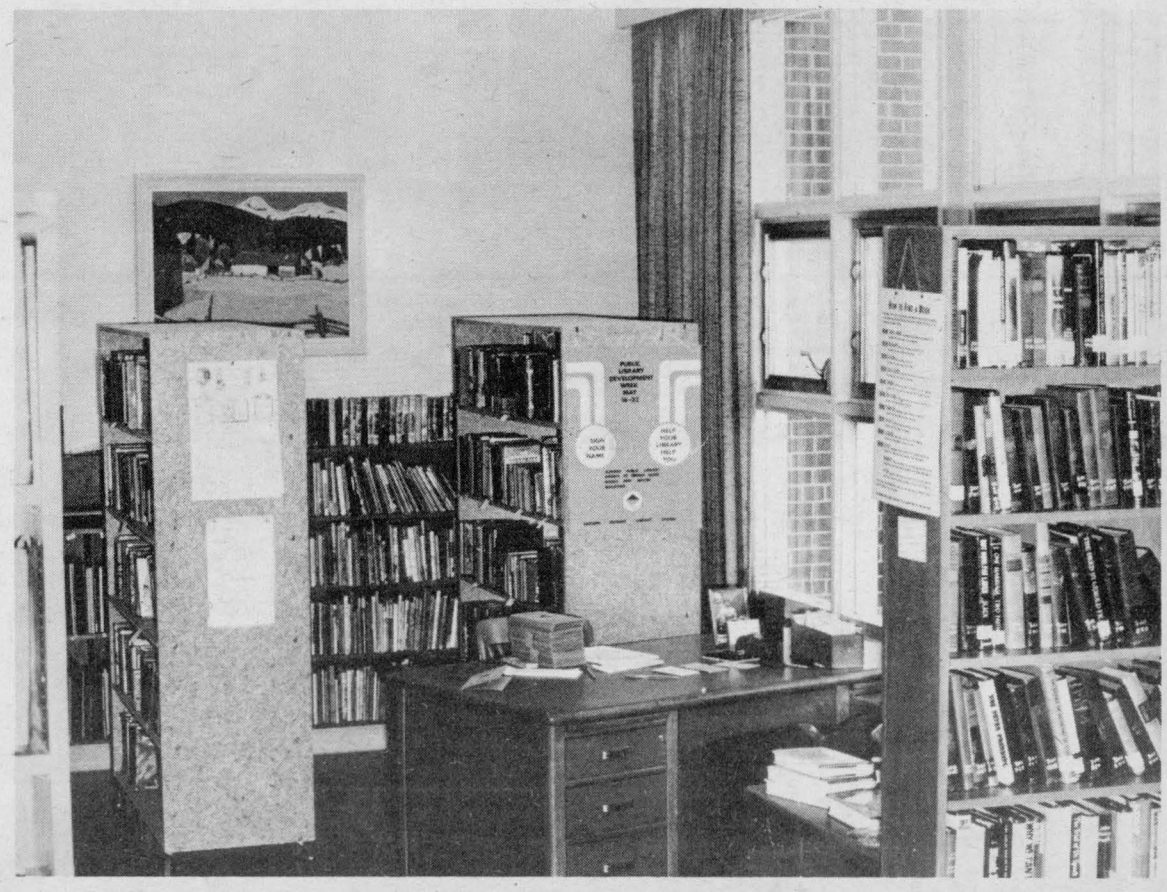

Well Stocked Shelves

Out to improve and expand library service to many more residents of Iroquois and Matilda Township, a new room has been added to the library facilities in Iroquois Civic Centre. Why not drop over to see what your library offers?

Serving Iroquois and Matilda

Public Library Expanding To Fill Increasing Needs

Library facilities in this community are being expanded for the increasing needs of the residents of the village and township and our cameraman got a first-hand view of the library's well stocked shelves and the new room being made ready for use in another couple of weeks.

The borrowing of books from the library is free to any resident of Iroquois and Matilda, and with over 8,000 books now on the shelves, an excellent selection is available.

The library is open Tuesdays and Fridays from 2 to 4.30 and 7 to 9 p.m. and on Saturday 2 to 4 p.m.

Iroquois Public Library is located in the Civic Centre, behind the shopping plaza.

Within the next few weeks a brochure will go to every resident of both municipalities explaining how to borrow a book, including finding the book on the shelves, how to check it out with the librarian and how to return the book.

It is the desire of the Library Board that every resident make full use of the local library.

NO BALL?

See Page 14

Opening Tournament Golf Club Saturday

On Saturday May 22nd the opening tournament for both men and ladies will be held. This tournament is sponsored by Labatts. Men's tee off time 10 a.m. for 18 holes. Prizes for Net and Gross A.B.C. Ladies tee off at 12:30 p.m. to 1 p.m.

Player's must be present in men's division to qualify for the Morrisburg at Iroquois Tournament on June 5th. The prizes will be presented by Labatts at the dance in the evening to be held at the club house with Dell and Roger from Morrisburg. Admission is only $1.00 per couple.

Lets see a large turnout for this opening tournament. The twilight league starts on Thursday May 20th so come on out and start this season off on the right foot.

Iroquois Hosts Dundas W.I. District Meeting

"Let it begin with Me" was the theme of the annual meeting of the Dundas District Women's Institute, meeting in Iroquois last Wednesday at the Iroquois Civic Centre. Iroquois Women's Institute played host to the 66th annual get-together of the ladies' groups of this County and from all reports the business sessions were gratifying and constructive, being attended by close to 70 district members.

Mrs Fenton Hyndman, President presided assisted by the Secretary Treasurer, Mrs. Grant Becksted. The secretary treasurer gave a very encouraging report with slight increases in membership and funds also the reports from the branches were interesting with excellent speakers, topics and making use of the local talent, all branches being very interested in community projects.

The District directors and voting delegates from the 11 branches were ratified by the Provincial Board Director Mrs. Donald Maclachlan.

The Reports of Standing Committees were well compiled with interesting topics and good speakers and material.

A delicious dinner was served by the United Church Women. Guests included Rev. Brian Gee. Soloist with Mrs Roy Graham accompanist. Miss Debra Blaine Dundas Dairy Princess. Reeve and Mrs Ken Kirkby who extended the ladies a very warm welcome, commending the work of the Institute Women and especially Iroquois Branch for their interest and willingness to help in many community projects and wished continued success for the future, Mrs. Donald Mac Lachlan Provincial Board Director and Mrs Stanley Bride speaker from the Department. Mrs. J.H. Johnston replied to the address of welcome and invited the 1972 Annual to be at Morrisburg.

Officers for 1971-72.

Past President - Mrs. L.C. Davis Iroquois, President - Mrs. Fenton Hyndman Mountain. 1st vice president - Mrs. Alfred Carkner, Chesterville. R.R. #1. 2nd Vice President - Mrs. J.G. Woods Williamsburg. 3rd Vice President - Mrs. Fred Casselman Morrisburg R.R. #1. Secretary Treasurer - Mrs. Grant Becksted Morrisburg. R.R. #1. Federated Representative Mrs L.C. Davis Alternate - Mrs Hugh Coons Inkerman. District delegate - Mrs. Fenton Hyndman Alternate - Mrs. Alfred Carkner, Auditors - Mrs Kenneth Beckstead, Mrs. Clifford Sypes Morrisburg.

Convenors of Standing Committees.

Agriculture and Canadian Industries - Mrs. Chas Dyer Morewood.

Citizenship and Education - Mrs. Guy Strader, Williamsburg.

Home Economics and Health - Mrs. Myles Merkley Chesterville.

Historical Research and Current events - Mrs. Jos Eckford, Iroquois. Resolutions - Mrs. Cecil Locke, Dixons Corners. Public Relations - Mrs. Gerald Eratt, Morrisburg. Tweedswuir History Curator - Mrs. Donald Hess, Williamsburg.

Nominating Committee: - Chesterville - Mrs. Alfred Jarvis. Elma - Mrs Donald Kyle, Iroquois - Mrs. Wesley Moke, Matilda - Mrs. Archie Johnston, Morewood - Mrs. Ellis Thompson.

Morrisburg - Mrs. Thos. Fraser (Chairman) Mountain - Mrs. Lawrence Simms, Riverside Heights - Mrs. Gerald Eratt. South Mountain - Mrs. Gordon Cleland, Williamsburg - Miss Nina Casselman, Winchester - Mrs James Lemon.

Mrs J.H. Johnston reported for the Courtesy Committee. The meeting closed with singing God Save The Queen.

MENU SPECIALS FOR THE "QUEEN'S BIRTHDAY"

IROQUOIS FOODLINER

CHICKEN
Legs or Breasts
lb 49¢

RED BRAND
Blade Steak
lb 77¢

BULK WEINERS
lb 49¢

LOIN
PORK CHOPS
lb 69¢

Del Monte 19oz.
PEACHES 29¢

DelMonte Fancy 14 oz.
Peas or Cream Corn 19¢

Heinz Fancy 19 oz.
Tomato Juice 16¢

ST. WILLIAMS
Jams & Jellies
9 OZ. JAR
20¢

T.V. 16 Oz.
MUSTARD 15¢

T.V. 11 oz.
KETCHUP 5/95¢

KING SIZE
TIDE DETERGENT $1.99

ALLEN'S
Apple Juice
48 oz. TIN
33¢

Bick's 12 oz. Jar
RELISHES 4/$1

Aylmer 11 oz.
Tomato Catsup 17¢

CHASE AND SANBORN
Ground Coffee


1 lb. bag
89¢

UTILITY
Turkeys
6 to 9 lb. ave.
lb 33¢

Canada No. 1
CREAMERY
Butter
lb 65¢

Weston's
Meal Tyme 24 oz. Loaf
Bread 5/89¢

Golden Yellow
Bananas
lb 12¢

5 to 6 lb. ave.
Ready To Serve SMOKED
Picnics lb 43¢

U.S. No. 1 Iceberg
Lettuce
Size 24s **29¢**

Eversweet Sliced
Bacon
1 lb. Vac Pac
lb 49¢

CARLTON CLUB
Soft Drinks
10 oz. tin
EACH **7¢**

Zip 15 oz.
DOG FOOD 10¢

Lyons 100s
TEA BAGS 49¢

JAVEX 128 oz.
Liquid Bleach 69¢

T.V. BEANS WITH PORK — 14 oz. — 13¢

CASSELMAN'S
Cheddar Cheese

Assorted Sizes
lb 69¢

Grill Time 5 lb. bag
Charcoal Briquets 49¢

White Swan 2 roll pkg.
Toilet Tissue 29¢

KRAFT
Peanut Butter
Smooth or Crunchy 18 oz. jar
53¢

Farmhouse 24 oz.
Apple Pie 35¢

Aylmer's Tomato or Veg.
SOUP ea. 9¢

Come to Church

CHRISTIAN REFORMED CHURCH
Williamsburg
REV. JOHN DEPATER
MINISTER

Sunday 10 a.m. - Text: John 14 Verse 26 - Theme: The Glorious Promise Made by a Saviour.
2:30 p.m. - Lord's Day 32
Text: The Test of Good Works
3:45 - Sunday School

Come and Worship The Lord With Us.

UNITED CHURCHES MATILDA CHARGE

REV. JAMES STEWART

HULBERT.....9:45 a.m.
BRINSTON.....11 a.m.
HANESVILLE.....2:30 p.m.

The Presbyterian Church In Canada

KNOX CHURCH
Corner Church & Ann Streets
Iroquois
Minister: The Rev. J.J. Hibbs, B.A., B.D.
Organist: Mrs. Arthur E. Bell
Church School.....9.45 a.m.
(Kindergarten through Grade XI)
Worship Service.....11.00 a.m.
(Nursery Pre-School Class)
VISITORS and NEWCOMERS to the Community are Most Welcome

ST. ANDREW'S CHURCH
South Mountain
Organist: Mrs. Arnold Shaver
Worship Service.....9.30 a.m.
Church School.....10.30 a.m.
(Kindergarten through Grade XI)
We Welcome You

Anglican Church of Canada

THE PARISH OF IROQUOIS
Rector: Rev. Allan Rogers

Sunday After Ascension
Organist Christine Styles.
Choir Director George Eddy.
8 a.m. For those who wish to worship early.
11 a.m. Family Service
Please bring the children for Family Service.

ST. PETER'S, South Mountain
Organist: Mrs. Ray Grant
9:30 a.m. - Holy Communion

IROQUOIS PASTORAL CHARGE
UNITED CHURCH OF CANADA
Rev. W. Brian Gee, B.A., B.D. ThM.

Sunday, May 23, 1971

Worship at White Church
9:30 a.m.

Church School at Iroquois
9:45 a.m.

Worship at Iroquois 11 a.m.

Sermon: Up and Down Mountains - Relating our religious insights to everyday life.

WARNING

TO THE PEOPLE WHO HAVE BEEN DOING DAMAGE TO THE GREENS AT THE IROQUOIS GOLF CLUB WITH FIRE CRACKERS OR OTHER DISTRUCTIVE OBJECTS - IF APPREHENDED YOU WILL BE PROSECUTED TO THE FULLEST EXTENT. THERE WILL BE NO LENIENCY SHOWN TO ANYONE.

The Executive
Iroquois Golf Club Incorporated

Mrs. J. Barkley Buried at "Point"

A resident of Glen-Stor-Dun Lodge since June of 1967, Mrs. Jennie Barkley passed away Monday, May 10th at the Cornwall General Hospital. Mrs. Barkley was born December 16, 1886, a daughter of the late Frederick Stone and Sarah Steinburg and wife of the late Arthur Barkley who died in March of 1939. The deceased had been a resident of Iroquois all of her life.

Well known throughout the area, Mrs. Barkley had been a member of the United Church Women of Iroquois as well as a member of the Iroquois United Church and a staunch supporter during her days in the village.

The remains rested at Fitzsimmons Funeral Home until Wednesday, May 12th when service was held at 2 p.m. The Rev. Brian Gee, Minister of the Iroquois United Church, officiated at the service. Burial took place at Iroquois Point Cemetery.

Pall bearers were S.A. Thompson, L. C. Davis, Norman O'Neil, Allen Fisher, Ross Jamieson and Douglas Wolthausen.

Only surviving relatives are a sister, Mrs. Gertrude Seeley of Brinston and several nieces and nephews: Edna Wolthausen, Brockville; Clifford Seeley, Prescott; Wilfrid Seeley, Merrickville; Mrs Mildred Companion, Montreal; Mrs. Leola Laporte, Lunenburg; Rae Seeley, Iroquois; Mrs. Fae Brinston, Brinston; Roy and Donald Stone, Iroquois, and Ross Jamieson, Iroquois.

A sister, Martha and brothers, Ralph and William predeceased Mrs. Barkley.

Pay Final Tribute William S. Robertson

After having spent most of the Winter and Spring in hospital with a serious heart condition and having suffered previously from a heart condition and strokes, William Stacy Robertson died at Winchester Memorial Hospital on May 6th.

A resident of Matilda Township all his life, well known and highly respected by all who knew him, Mr. Robertson was born November 28, 1907, and had farmed at R.R. #2 Iroquois for 56 years. He was born at Rowena, Ontario, a son of the late Frederick and Annie Robertson.

On Friday, May 7th members of Riverside Lodge No. 145, IOOF, held a funeral service for their departed brother at Fitzsimmons Funeral Home, Iroquois, where the body rested until May 9th when the church funeral was held at St. John's Anglican Church, Iroquois, with Rev. R.V.A. Rogers officiating. Burial was in St. John's Cemetery.

Surviving, in addition to his wife the former Muriel Johnston whom he married June 27, 1942, at Chesterville, are one son Perry, Davis Drive, Iroquois; a daughter, Lorraine of London, England, who spent two weeks at Easter visiting here with her parents; a brother, George of Ogdensburg; a sister, Mrs. Wallace (Helen) Latham, Ndola, Zambia, as well as a grandson Mark, several nieces and nephews.

Pall bearers were Frank Bueley, James English, Orean English, John English, William Larabee and Howard McMillen.

Hanesville

Mrs. J.P. Murray, Mrs Annie Fader and Mrs. Arnold Fader spent one afternoon last week with the formers mother Mrs. L. Grue of Spencerville.

Mrs. Graham Fossitt and Mrs. Gordon Liezert spent one day last week in Brockville where Mrs. Fossitt visited her brother Jonas in the General Hospital.

Mr. and Mrs Gordon visited their daughter Mr. and Mrs. Wayne Dishaw and Janice of Morrisburg on Saturday afternoon.

Mr. and Mrs. Geo. Conlin are moving into their new home better known as the McFarlane home welcome getting a little closer to Hanesville to George Hilda and family.

Mr. Herbie Wallace our Rawleigh man made a few calls in this vicinity last week.

Miss Nancy Cooper had dinner with her grandparents Mr. and Mrs. W.B. Reynolds one evening last week.

Fuel Oil
Furnace Installations
(FREE QUOTATION)
Thompson
Iroquois, Ont.
652-4478

Real Estate For Sale

4 bedroom home on five acres, 1 mile from Iroquois, located on paved road. Downstairs completely modernized, wall to wall carpeting, 1½ bathrooms, can be purchased for $5,000 down.

6 miles north of Iroquois, nearly new 3 bedroom brick bungalow, 3½ acres, bathroom, oil furnace. Asking $14,000 with $5,000. down.

3 bedroom cottage on St. Lawrence river, beaytiful lot 100x 300 landscaped. Completely furnished. Only $10,000

W. C. MacDonald, Broker
WINCHESTER, ONTARIO
ANN VAN SLEUWEN, representative - 774-3022

A & B Egg & Poultry Farm
Egg Grading Station & Retail Store
Hallville, Ontario
Friday, May 21 - Continuing Sat., May 22, Sun. 23 & Mon. 24

Grand Opening
Sale

Can. No. 1
BACON
lb 49¢

BREAD
24 oz. loaf
5 -$1

ANY SIZE
EGGS
buy one doz.
- get 1 doz.
same size free

CANNED
DRINKS
12¢ ea.
case of 24 cans
$1.99
PLUS TAX

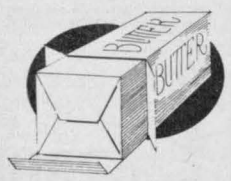

No. 1
Creamery
BUTTER
lb 69¢

BOLOGNA
by the piece
lb 35¢

WE RESERVE THE RIGHT TO LIMIT QUANTITIES

THE STORMONT DUNDAS & GLENGARRY COUNTY BOARD OF EDUCATION

Financial Statement

FOR THE YEAR ENDED DECEMBER 31st, 1970

AUDITORS' REPORT

To the Supporters of the Stormont, Dundas and Glengarry County Board of Education:

We have examined the Revenue Fund and Capital (Building) Fund Balance Sheets of the Stormont, Dundas and Glengarry County Board of Education at December 31, 1970, and the Revenue Fund Statements of Revenue and Expenditure for the year then ended. Our examination included a general review of the accounting procedures and such tests of accounting records and other supporting evidence as we considered necessary in the circumstances.

In our opinion these financial statements present fairly the financial position of the Board at 31st December 1970 and the results of its operations and the source and application of its capital funds for the year then ended, in accordance with accounting principles generally accepted for Ontario school boards applied on a basis consistent with that of the preceding year.

GEO. A. WELCH & COMPANY,
Chartered Accountants License No. A3982

DUNWOODY & COMPANY,
Chartered Accountants License No. A3975

Cornwall, Ontario, April 19th, 1971.

SECONDARY, including Trainable Retarded Children
REVENUE FUND BALANCE SHEET
At December 31, 1970

ASSETS

	1970	1969
Cash	$ 82,268	$ 24,279
Accounts Receivable:		
Municipalities	382,236	349,753
Other School Boards	109,115	248,001
Government of Ontario	912,507	1,708,643
Government of Canada	24,325	72,246
Other	12,544	19,877
	1,440,727	2,398,520
Due from Capital Fund	6,907	40,028
Overpayment of 1969 Debenture		16,635
Deposit on Real Estate	1,800	
Deficit—Predecessor Boards, 1 January 1969, Note 1	405,966	404,629
	$1,937,668	$2,884,091

LIABILITIES

Bank Indebtedness	$ 300,000	$1,700,000
Accounts Payable:		
Municipalities	715,340	60,891
Other School Boards	111,967	70,662
Trade Creditors	399,906	631,813
	1,227,213	763,366
Due to Trust Fund		511
Surplus—Predecessor Boards, 1 January 1969, Note 4	410,455	420,214
	$1,937,668	$2,884,091

Approved:
GERARD GAUTHIER, Chairman of the Board
H. D. SHAW, Director of Education

April 19, 1971

SECONDARY, including Trainable Retarded Children
CAPITAL (BUILDING) FUND BALANCE SHEET
At December 31, 1970

ASSETS

	1970	1969
Cash	$ 4,397	$
Accounts Receivable		53,465
Fixed Assets	22,821,790	22,606,176
	$22,826,187	$22,659,641

LIABILITIES

Temporary Loans	$	$ 11,106
Due to Revenue Fund	6,907	40,028
Accounts Payable	2,140	2,331
Long Term Debt	5,052,432	5,448,136
Investment in Fixed Assets	17,764,708	17,158,040
	$22,826,187	$22,659,641

SECONDARY, including Trainable Retarded Children
REVENUE FUND STATEMENT OF REVENUE & EXPENDITURE
For the Year ended December 31, 1970

REVENUE

	1970	1969
Local Taxation		
Requisition and Supplementary Taxes	$ 930,735	$ 4,133,201
Under or over requisition to be adjusted in 1971	(715,295)	(6,796)
	3,215,440	4,126,405
Government of Ontario	7,083,715	5,462,872
Government of Canada	198,174	143,361
Other School Board	157,648	228,459
Other	198,670	141,379
Transfer, 1 January 1969 Retarded Children Education Authorities		7,455
Total Revenue	$10,853,647	$10,109,931

EXPENDITURE

Business Administration and Computer Services	$ 286,713	$ 304,675
Instruction	7,066,494	6,653,733
Educational Services	699,160	500,470
Attendance, Health and Food Service	131,275	125,849
Plant Operation and Maintenance	1,079,979	889,434
Transportation	567,327	494,920
Tuition Fees	105,033	91,825
Capital Expenditure (non-allocable)	28,488	93,572
Other Operating Expenditure	39,395	160,608
Debt Charges	702,720	732,931
Non-Operating Expenditure	147,063	61,914
Total Expenditure	$10,853,647	$10,109,931

SECONDARY
STATEMENT OF SOURCE AND APPLICATION OF CAPITAL FUNDS
For the Year ended December 31, 1970

SOURCE

	1970	1969
Contributions from Government of Ontario		$ 136,655
Capital Expenditure from the Revenue Fund	172,025	270,484
Other		49,558
	$ 172,025	$ 456,697

APPLICATION

Fixed Assets		
Buildings	$ 17,215	$ 100,687
Furniture and Equipment	138,668	198,153
Improvements to School Sites	12,485	10,576
	168,368	309,416
Other	8,307	
	176,675	309,416
Net decrease (increase) in Capital Funds	4,651	(147,281)
Amounts not permanently financed, at beginning of year		147,281
Amounts not permanently financed, at end of year	4,651	

ELEMENTARY
REVENUE FUND BALANCE SHEET
At December 31, 1970

ASSETS

	1970	1969
Cash	$ 33,855	$ 181,868
Accounts Receivable		
Municipalities	254,072	159,890
Other School Boards	11,848	19,722
Government of Ontario	161,426	241,205
Government of Canada	10,800	20,607
Other	3,641	13,141
	441,787	454,565
Due from Capital Fund	94,712	93,791
Deposit on Real Estate	1,200	
Deficit—Prededecessor Boards, 1 January 1969, Note 1	51,830	51,830
	$ 623,384	$ 782,054

LIABILITIES

Accounts Payable		
Municipalities	$ 16,021	$ 103,519
Trade Creditors	206,038	277,268
	222,059	380,787
Surplus—Predecessor Boards, 1 January 1969, Note 4	401,325	401,267
	$ 623,384	$ 782,054

Approved:
GERARD GAUTHIER, Chairman of the Board
H. D. SHAW, Director of Education

April 19, 1971.

ELEMENTARY
CAPITAL (BUILDING) FUND BALANCE SHEET
At December 31, 1970

ASSETS

	1970	1969
Cash	$	$ 80,411
Accounts Receivable		61,680
Fixed Assets	10,995,369	10,656,982
	$10,995,369	$10,799,073

LIABILITIES

Temporary Loans	$ 142,837	$
Long Term Debt	3,934,194	4,160,812
Accounts Payable	7,953	104,293
Due to Revenue Fund	94,712	93,791
Investment in Fixed Assets	6,815,673	6,440,177
	$10,995,369	$10,799,073

ELEMENTARY
REVENUE FUND STATEMENT OF REVENUE & EXPENDITURE
For the Year ended December 31, 1970

REVENUE

	1970	1969
Local Taxation		
Requisition and Supplementary Taxes	$2,412,384	$ 2,227,620
Under or over Requisition to be Adjusted in 1971	38,086	(125,655)
	2,450,470	2,101,965
Government of Ontario	3,188,841	2,733,510
Government of Canada	18,211	26,045
Other School Boards	16,140	17,445
Other	51,605	25,616
Total Revenue	$ 5,725,267	$ 4,904,581

EXPENDITURE

Business Administration and Computer Service	$ 177,689	$ 187,750
Instruction	3,494,394	2,918,379
Educational Services	151,841	110,253
Attendance, Health and Food Service	22,706	16,638
Plant Operation and Maintenance	655,526	510,604
Transportation	544,169	496,174
Tuition Fees		283
Capital Expenditure (non-allocable)	61,411	78,375
Other Operating Expenditure	14,618	67,064
Debt Charges	534,803	502,654
Non-Operating Expenditure	68,110	16,407
Total Expenditure	$ 5,725,267	$ 4,904,581

ELEMENTARY
STATEMENT OF SOURCE AND APPLICATION OF CAPITAL FUNDS
For the Year ended December 31, 1970

SOURCE

	1970	1969
Par Value of Debentures Issued	$ 55,000	$ 567,000
Capital Expenditures from Revenue Fund	126,851	133,256
Other	277	78,804
	$ 182,128	$ 779,060

APPLICATION

Fixed Assets		
Buildings	$ 275,996	$1,094,163
Furniture and Equipment	62,605	63,323
School Sites and Improvements thereto	23,771	25,401
	362,372	1,182,887
Other	9,265	5,986
	371,637	1,188,873
Net Decrease in Capital Funds	189,509	409,813
Amounts not permanently financed (unexpended funds) at beginning of year	55,993	(353,820)
Amounts not permanently financed at end of year	$ 245,502	$ 55,993

NOTES TO FINANCIAL STATEMENTS
At December 31, 1970

Note 1—Net Balances, 1 January 1969

This amount represents closing deficits, as adjusted by the Board of Arbitration except for capital assets, of previous boards now forming part of this board.

The Province of Ontario has directed that an interest charge of 15% be added to the 1971 educational levies of those municipalities responsible for these deficits. The Province of Ontario will pay to this board in 1971 a grant equal to one-third of the deficits and has directed that the balance of the deficits be carried forward to 1972.

Note 2—Debenture Debt

Debentures, in amount of $812,000 bearing interest at 8%, were issued 1 January 1971 and were sold to The Ontario Education Capital Aid Corporation to cover the cost of Nationview Public School.

An application for the sale of a debenture to The Ontario Education Capital Aid Corporation in the amount of $412,000 to cover the cost of an addition to the Osnabruck District High Schol and Rothwell Public School was made and approved subsequent to the date of these financial statements.

Note 3—Contractual Liability

An estimated $560.637 not reflected in these financial statements, is required to complete a construction contract in progress and conclude a site purchase option.

A contract of $382,000 was awarded on 1 February 1971 for an extension to the Osnabruck District High School and Rothwell Public School.

Note 4—Net Balances 1 January 1969

This amount represents closing surpluses, as adjusted by the Board of Arbitration except for capital assets, of previous boards now forming part of this board.

The Province of Ontario has directed that these surpluses be applied against the 1971 educational levies of those municipalities supporting these previous boards.

John Haldane Attends Conference

Over 350 delegates attended the 18th Annual Conference of the Ontario Association for the Mentally Retarded, May 12th - 15th in Thunder Bay. Attending from Dundas County was John Haldane of Iroquois.

Hosts for the Conference were the Lakehead Association for the Mentally Retarded. For three days delegates from 117 local associations throughout Ontario discussed the many problems still facing the 3% of our population who are mentally retarded. Special guests and speakers included: Fred Krause, Deputy Director of the President's Committee on Mental Retardation in Washington, D. C. and Dr. Don Zarfas, Director, Mental Retardation Services Branch, Ontario Department of Health. It is Dr. Zarfas' office which is responsible for the operation of the Ontario Hospital Schools for the Retarded.

Krause, the Keynote Speaker, , opened the Conference Thursday by noting that "now, after so long a time of being thought helpless, hopeless human accidents we know that the retarded can be helped, can become in many cases, contributing citizens."

Among the issues discussed at the Conference were improved workshops and residences for adult retarded, better services for the whole family and recreation programmes for all age retarded people As outgoing Ontario President, Doris Nobes de Burgh of London, Ontario stated "we realize that our services need to be enlarged and improved, and this is the responsibility of the local and regional groups working in co-operation with the provincial body."

At the Association's Annual Meeting a new Board of Directors was elected. The new provincial President is Angus Robertson of Willowdale; Vice Presidents are: Mrs. D.M. Scott, London, Don Nisbet, Wardsville, Stan Kurisko, Sault Ste. Marie; Treasurer is Frank Dunn, Brantford.

Mrs. T Ault Hosts UCW

The May meeting of the U.C.W. of White Church was held on Wednesday evening May 12th, at the home of Mrs. Thelma Ault.

Mrs Ethel McInnis had charge of the programme. Hymn 394 "Happy the Home when God is their" was sung followed with a responsive reading Psalm 747.

Mrs McInnis chose for the study period a reading "Women of the Bible" taken from the book "They Knew Jesus" In keeping with the Mother's Day theme Mrs. McInnis enlightened all present as to the importance of women down thru the years. Let us apply this to our own lives in our church and community and unite our efforts to work for the good of others. Let us not be weary in well doing. The program closed with prayer.

The minutes of the last meeting were read and approved.

It was passed to send a donation to Rideau Hill Camp.

Plans were made to cater for the Lion's Club Dinner at Iroquois on May 31.

The meeting closed with the Mizpah Benediction.

The hostess served a delicious lunch and a social hour was enjoyed.

White Church



"That's not the idea of a pick-off play, Timmy!"

SHANLY

Mr. Huib Weyers of Breesand Holland, is visiting his cousin Mrs. J. de Wit and family.

Last Sunday visitors at the home of Mr. and Mrs. B. Holmes were Mr. and Mrs. M. Bruce and family, Miss K. Wilson of South March, Mr. and Mrs. Eugene Holmes of Cardinal, and Mrs. Alice Ault of Ottawa.

Mr. and Mrs. Wm. Cummings of Johnstown visited Mr. and Mrs. Ernest Pitt on Sunday evening.

Mr. and Mrs. T. de Koning and Peitre are spending this week with relatives in Brantford and Wallaceburg, and attending the London United Church Conference at Windsor when Mr. de Koning will be ordained.

Saturday supper guests at the home of Mr. and Mrs. Cecil Bennett were Mr. and Mrs. Tom Bennett of Maitland, and Miss Elizabeth Bruges of the Scottish Association of Young Farmers' Clubs, a delegate to Grenville Co. She is from Perthshire Scotland.

Mr. and Mrs. Sydney Bycroft, Kingston visited Mrs. J. Reilly and Mr. and Mrs. George Aitken on Sunday.

Mrs. Hugh Thompson and Miss K. Wilson of Williamsburg, called on friends in Shanly, on Sunday.

Car Roadeo At Seaway

Students at Seaway District High School will have an opportunity to test their driving skills in an upcoming car rodeo to be held May 29th, 1971. Competition will be open to Seaway students of the 1970/71 school year only. All competitors must be licensed drivers. The Rodeo will be operated under the direction of the teachers at Seaway, Ontario Provincial Police, and the Ontario Department of Transport.

The Rodeo will be open to all Seaway students free of charge. Students will be competing for trophies, gifts and cash prizes.

Further details to appear in next weeks edition.

Knox Aid Met

The Knox ladies held their Ladies Aid Meeting in the church hall last Monday afternoon.

The President, Miss N. McGowan opened the meeting with a hymn followed by prayer.

The scripture lesson was read by Mrs. W.J. Armstrong.

The secretary's report was given by Mrs. H.B. Bradley, and approved, followed by the roll call. Correspondence was read.

Mrs. J.B. Fenton, treasurer, gave a very encouraging report.

The Fall Bazaar on Saturday October 30th, 3 to 5 p.m.

The meeting was closed with a hymn followed by prayer by Rev. J.J. Hibbs.

FOR WARMTH AND BEAUTY



Kiln Dried Red Cedar Homes.
Visit our Display Home on Highway 2, 5 Miles East of Cornwall.

OPEN EVERY DAY

Marlin-Lindal Cedar Homes
RR1, CORNWALL, ONT.
933-1668 or 931-1213

AMBULANCE AND FUNERAL SERVICE

W. E. FITZSIMMONS

IROQUOIS

Established 1924
—Complete Line of Home Furnishings—
"SERVICE IS OUR MOTTO"

652-4452 652-4577



A singsong in a children's home. Kids from broken homes learning the joy of making music. With a guitar... and gentle help... and happiness.
Yes, you can buy happiness.
For others. Now. Today.
Give to The Salvation Army Red Shield Appeal.

THE SALVATION ARMY

Please give to The Red Shield Appeal

LES CRAIG, Campaign Chairman **Iroquois Lions Club, Sponsors**

OFF THE CUFF

By Charles Edwards

We must admit that life would be pretty dull without those little incidents that, to the victim are disasters, but to the eyes of an aloof viewer can't help but bring a chuckle.

Take the situation of a friend of ours who lives in the city in a rented townhouse. This fellow and his wife have had a cat for two years although their lease forbids keeping any pets. The long arm of the landlord finally caught up with them, and a terse form letter arrived in the morning mail. The alternatives were spelled out quite simply--get rid of the cat or get out. Now this fellow regards the cat almost as a child and felt he would be violating all his principles if he got rid of Pussycat just to appease the impersonal development company that owns his unit. The couple had been toying with the idea of moving anyway, so this clinched the whole issue.

Several weeks of frantic house hunting followed and finally a new home was found. A rented truck was arranged and the move went off without a hitch. The only thing missing was the cat. It disappeared the night before the scheduled move and hasn't been seen since.

Another fellow we know had a problem with his car and took it to the dealer for repairs. The work involved replacement of a defective parking light unit. That was simple enough so a work order was made out by the service manager and the work was begun. Ordinarily this friend would watch the mechanic like a hawk--at nine dollars an hour it's more expensive entertainment than a night at the National Arts Centre. However, he fell prey to new-car fever and went browsing around the lot. A while later he went to get the car and be on his way, but on checking he discovered they had replaced the good light and left the defective one untouched. Back to the service manager who confessed it was his mistake. The mechanic, whose sunny disposition was beginning to cloud over, went back outdoors to get the car so he could make things right. In came the car, out came the light, and up walked my friend to announce that they now had the right light but it was on the wrong car. It seems there was another identical car sitting on the lot and, you guessed it, the mechanic now had three lights to re-arrange.

And while we're on the subject of people with egg on their faces, there's the guy we heard about who thought he could show his son a few tricks with "clackers". It seems he clacked once too often with the end result being one clacker on the front lawn via the living room window.

Pickerel Tagging Study

by: R.T. Ellah
Fisheries Management Officer.

With Spring break-up comes the annual fish run when yellow pickerel move to the rapids to spawn. There are many areas in the Kemptville District where fish spawn, one of which is the Kemptville Creek. Large numbers of yellow pickerel migrate from the Rideau River, congregate to spawn on the rapids below and above the bridge on the Main street of Kemptville. Of course this is an annual attraction, and many Kemptville and surrounding area residents observe the fish spawning at this time.

The Kemptville office of the Department of Lands and Forests also takes the opportunity of ths spawning run to capture, measure, scale sample, tag, and release as many of the spawning yellow pickerel as possible. This program was started in 1969 and will be completed with the 1971 yellow pickerel run.

Tagging fish gives the Department information on the movements of the yellow pickerel after they have returned to the Rideau River, and the scale sampling enables us to determine the age as well as growth rates.

It is requested that anglers report to the Department any tagged pickerel caught, along with the length of the fish, tag number, and area where the fish was caught. This is how we trace movements and growth rates.

In 1969 one hundred and twenty-three yellow pickerel were tagged, sixty in 1970, and in 1971 one hundred and forty. During the program of 1971 several yellow pickerel were captured that had been tagged in previous years, five from 1969, three from 1970 and five that had been tagged a few days before in 1971.

This year the pickerel captured ranged in size from 15 to 28 inches and averaged 21.9 inches long.

So far we have been fortunate in having numerous tags returned, the furthest being caught just upstream from the dam at Manotick.

R.M. Christie,
District Forester.

Did Your White Cedar Turn Brown Last Summer?

by: Clarence F. Coons,
Farm Forester.

For the past two summers many white cedar stands, hedges and ornamentals have been attacked by cedar leaf miners.

Cedar leaf miners are very tiny insects. The adult is a moth with a wingspan of 3/8 inch. The troublesome leaf mining larvae are $\frac{1}{4}$ inch or less in length. This insect is so small that it can tunnel within the flat cedar leaves consuming the contents of them. Following this the infected leaves turn brown and die. Browning is normally noticed on infected trees during June and July. It is not until this time that most landowners become aware that something has happened to their tree or trees. Damage is usually more severe on trees growing in the open sunlight.

Landowners with white cedar hedges and ornamentals should take precautionary measures to prevent another attack this year by the leaf miner.

To prevent damage by cedar leaf miners the following control methods are recommended;

1. Trim and burn infected branch tips before June 1st. This will kill overwintering larvae.
2. Spray your trees foliage with the insecticide methoxychlor when the moths are first seen flitting around the trees in June and July. This will kill the adults and prevent egg laying.
3. It is generally more efficient to kill the larvae while they are feeding in the leaves by spraying the tree with the systematic insecticide dimethoate in early May and in mid August.

Village of Iroquois

SUMMER HELP WANTED

Applications in writing will be received by the undersigned for the following summer positions in the Village of Iroquois:

CARMAN HOUSE MUSEUM ATTENDANTS
TOURIST INFORMATION BOOTH ATTENDANTS
TENT AND TRAILER CAMP ATTENDANTS
CENTRAL PLAYGROUND SUPERVISORS
SWIMMING INSTRUCTOR AND LIFEGUARD
BEACH SUPERVISOR

F. T. LLOYD, A.M.C.T.,
Municipal Clerk. 48-2c

BLOM'S 989-2093

ONE MILLION PIGS Too Many in the country ... Let's Eat Them Up.

32c lb.

Cut, Wrapped and Frozen -- Bacon Smoked. 5c lb extra Cut While You Wait

MEAT MARKET
South Mountain, Ont.

Jean's Fabrics
MORRISBURG — ONTARIO
Complete Drapery Service
Custom Made Drapes
Kirsch Hardware Installed
SPECIAL
PRINTED SAILCLOTH 45"
yd. 98¢
41tfc



Beatrice

DANNON MILK PUDDING

in CHOCOLATE, BUTTERSCOTCH or VANILLA

15¢ ea

or 2 for 29¢

... it's new
... delicious
... it's a ready dessert

ASK FOR DANNON AT YOUR FAVORITE GROCERS

SMITH DAIRY LTD.

NOTICE

GORDON BLAIR

Your Member of Parliament will be in

PRESCOTT
MUNICIPAL BUILDING
(Court Room)
SATURDAY
JUNE 12th

and the Second Sat. of each month thereafter,
9 A.M. to 12 NOON

Hospital Births At Winchester Memorial

May 5, Mr. and Mrs. Brian Woods, Kenmore, Ontario. a son.

May 5, Mr. and Mrs. Leo Beriault, Morrisburg, Ontario. a son.

May 6, Mr. and Mrs. Douglas Casselman, Williamsburg, R.R. #1 a son.

May 6, Mr. and Mrs. Walter Heuval, Brinston, R.R. #2 a son.

May 6, Mr. and Mrs. Russell Whitteker, Brinston, R.R. #2. a son.

May 7, Mr. and Mrs. Durk Bylsma, Iroquois, R.R. #2 a son.

May 7, Mr. and Mrs. Richard Lafortune, Smith Falls, Ontario. a daughter.

May 10, Mr. and Mrs. Michel Menard, Embrun, R.R. #1 a daughter.

May 10, Mr. and Mrs. Dwain Armstrong, Winchester, Ontario. a daughter.

May 10, Mr. and Mrs. Rene Cadieux, Morrisburg, R.R. #1 a daughter.

May 10, Mr. and Mrs. Joseph Dingemans, Finch, R.R. #1 a daughter.

When PLANNIN' A NEW HOME
PLANNIN' A NEW COTTAGE
PLANNIN' A RENOVATION
PLANNIN' SEE LANNIN
H. S. LANNIN LTD.
GENERAL CONTRACTORS
PH 774-2637 - WINCHESTER

PICTURES READY

Minor Hockey Pictures that were ordered are now available at the Iroquois Post.

IT'S SPRING
DO IT NOW!

Almatex PAINT

SAVE 40%-50% OFF REGULAR PRICE

Reg. Gal. 10.90 to 14.00 Sale, $5.99 TO $6.99 GALLON

Reg. Qt. 3.50 to 4.00 Sale, $1.99 TO $2.19 QUART

EXTERIOR

House Paint $6.99/GAL. $2.19/QT.

This weather-tested house paint has an oil base. One coat covers on most repaint work providing years of trouble free protection and beauty for all exterior wood surfaces.

100 White, 101 Ivory, 102 Cream, 104 Sky Blue, 105 Woodland Green, 107 Dark Brown, 109 Black, 110 Sandal Wood, 111 Shutter Green, 113 Pearl Grey, 121 Undercoater, 199 Exterior Dual-Purpose White

Acrylic Latex $6.99/GAL. $2.19/QT.

A low sheen house paint finish for use on wood, stucco and composition siding. Acrylic Latex resists moisture blistering and dries dust free in 30 minutes. Clean brushes and rollers in soap and water.

1100 White, 1102 Chamois Beige, 1103 Dawn Grey, 1104 Charcoal, 1105 Briar Green, 1106 Colonial Yellow, 1108 Brick Red, 1110 Light Ivory, 1111 Turquoise, 1121 Wood Primer, 1130 Masonry Bonding Coat, 1150 Latex Primer

Trim Colours $6.99/GAL. $2.19/QT.

1200 Trim White, 1205 Vermillion, 1212 Coral, 1215 Brilliant Green, 1222 Turquoise, 1227 Sun Gold

One Coat House Paint

$6.99/GAL. $2.19/QT.

A brilliant non-yellowing finish—non chalking.
1099 Super White

INTERIOR

Satin Latex $5.99/GAL. $1.99/QT.

Super Satin . . . a beautiful flat finish for plaster, wood, wallboard Masonite surfaces. Dries in 30 minutes and brushes and rollers clean up with soap and water. Great for living rooms, dining rooms, bedrooms, halls or recreation rooms.

200 White, 202 Misty Pink, 206 Corn Husk, 208 Frosted Mint, 209 Coffee Cream, 210 Avocado, 217 French Beige, 220 Mosque Gold, 223 Neutral, 229 Antique Ivory, 232 Antique White, 233 Persian Lilac

Alkyd Semi Gloss $6.49/GAL. $2.09/QT.

Picture Kote Alkyd is an oil base semi gloss finish. Colour matched to the Interior Latex colours for your decorating convenience. Scrubbable finish makes it great for kitchens, bathrooms, woodwork and furniture.

700 White, 702 Misty Pink, 706 Corn Husk, 708 Frosted Mint, 709 Coffee Cream, 710 Avocado, 717 French Beige, 720 Mosque Gold, 723 Neutral, 729 Antique Ivory, 723 Antique White, 733 Persian Lilac

Super White Gloss Enamel

$6.99/GAL. $2.19/QT.

For interior walls and woodwork, kitchen and bathroom, shelves, cupboards.
599 Gleaming Porcelain-like Enamel

Polyurethane Varnish $6.99/GAL. $2.19/QT.

Polyurethane finishes dry in 4-5 hours and give an excellent finish for furniture, kitchen cupboards, doors and wood panels.
1300 Hi-Gloss 1301 Satin

INTERIOR-EXTERIOR

Plastic Finish Enamel $6.99/GAL. $2.19/QT.

Durable high gloss enamel for use inside or outside on wood, plaster or metal. For use on kitchens, bathrooms, woodwork or furniture inside. Outside for garden furniture, tools wrought iron railings.

802 Misty Pink, 804 Turquoise, 807 Chinese Red, 816 Light Yellow, 819 Neptune Green, 821 Frosted Mint, 823 Black, 825 Coffee Cream, 899 White

Vinyl Latex Paint $6.49/GAL. $2.09/QT.

This concrete floor finish is a durable low lustre finish for basement floors, cement steps and patios. Dries dust free in 30 minutes and resists peeling caused by hydrostatic pressure on basement floors. Brushes and rollers clean up with soap and water.

1010 French Grey, 1011 Flagstone Grey, 1012 Mahogany Brown, 1013 Mermaid Green, 1014 Green, 1015 Tile Red

Plastic Floor Enamel $6.49/GAL. $2.09/QT.

A durable, gloss floor finish for use inside or outside on wood and cement. Easy to clean finish makes this a suitable paint for basement floors, steps and patios.

1800 Clear Varnish, 1801 Satin Varnish, 1805 Tile Red, 1810 Green, 1817 French Grey, 1824 Mahogany Brown, 1829 Mermaid Green, 1830 Flagstone Grey

SALE DATES: MAY 10 to 22

PHONE 652-4478

S. A. THOMPSON & SON LTD.

"Everything For The Builder"

IROQUOIS, ONT.

PHONE 652-4478

SUPER SUMMER

HERE'S WHY THE THRIFTY SHOP HERE

FRESH OR FROZEN

TURKEYS

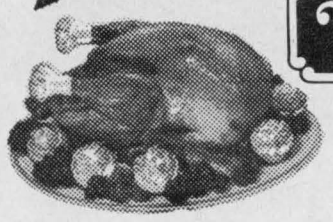

8 to 12 lbs.

lb 39¢

BAR-B-Q SPECIAL ...

Red Brand Steaks



Wing or Sirloin lb $1.19

T Bone or Porterhouse lb $1.29

FRESH NO. 1

Spareribs

"OFF YOUNG PORK"

lb 59¢

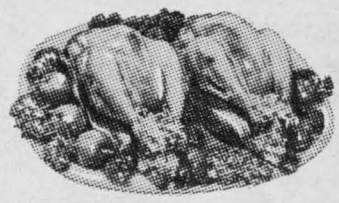

Fre

TO F

Burns SHAMROCK

BACON lb

York Brand 12 oz. Fresh
BLANCHED PEANUTS.....2 pks. 88c

York 24 oz. Creamy Smooth
PEANUT BUTTER.....69c

Stafford 19 oz.
Cherry or Peach PIE FILLING.....49c

Chase and Sanborn 1 lb. bag **COFFEE**.....95c

Viva 2 roll **TOILET TISSUE**.....pk. 39c

Q.T.F. 14 oz. **CRUSHED PINEAPPLE**.....19c

Stokley's 14 oz. **PEAS and CARROTS**.....2-43c

Provigo **ORANGE DRINK CRYSTALS**.....2-33c

Aylmer 18 oz. **CATSUP**.....32c

Aylmer 10 oz. **Vegetable or Tomato Soup**.....12c

Provigo 10 oz. **INSTANT COFFEE**.....$1.35

Mother Parker's 2 lb. **INSTANT CHOCOLATE**....89c



Check out highest Qu

at Lowes

Boston 12 oz. **CORNED BEEF LOAF**

Royal **JELLY POWDERS**.....
Sun-Up **Orange Crystals** 4 Envelopes.
Mary Lou 1 lb. **Parchement Margarine**.
Kraft Dinners A meal in a minute ....
Kadana 6 oz. **INSTANT COFFEE**.....
Bick's 12 oz. **RELISHES**.....
Sunbury pak of 100 **TEA BAGS**.....
Provigo 2 lb. **INSTANT CHOCOLATE**
Kraft 12 oz. **Churned or Liquid Honey**.
Bick's 24 oz. **Yum Yum Pickles**.....
Heinz 28 oz. **COOKED SPAGHETTI**....
Plunge 32 oz. **Liquid Drain Opener**.....
York 16 oz. **PEANUT BUTTER**.....
Viva Vivid Color **KITCHEN TOWELS**.....
Provigo 100 ft **WAX PAPER**.....
Tenderleaf box of 60 **TEA BAGS**.....
Healtho 15 oz. **CAT FOOD**.....
Provigo 20 lb. **Pre-sifted FLOUR**.....
Stafford 19 oz. **Raisin Pie Filling**.....

FRESH DAILY produce

U.S. No. 1 RED CORE Cello
CARROTS 3 lb bag 49¢

No. 1 COOKING
ONIONS 2 lb cello 19¢

FLORIDA JUICY - Size 125
ORANGES doz 59¢

CALIFORNIA FRESH
STRAWBERRIES box 49¢

FANCY McINTOSH
APPLES 3 lbs 49¢

FANCY FLORIDA
CORN-ON-COB 4-39¢

for Carefree Summer Eating FROZEN FOODS

SUNKIST WHITE OR PINK 12-oz.
LEMONADE 2-45¢

BLUE WATER HADDOCK 10-oz.
FISH STICKS ea. 49¢

SILVER RIBBON 2 lb. poly bag
POLY PEAS ea. 39¢

YORK 15-oz
RASPBERRIES 45¢

McCAIN JULIENNE 2 lb. poly bag
FRENCH FRIES ea. 45¢

Cashmere 6 Roll
Toilet Tissue 79¢

Frontenac ½ GAL. all flavours
ICE CREAM 79¢

Snyder's 19 oz. Whole White
Potatoes 19¢

Giant Size
FAB 79¢
with Lemon Freshener

York 19 oz.
Pork & Beans 4/88¢

Clover Leaf 7 oz. Solid White Albacore
TUNA 49¢

Scott Cut-Rite 100 ft. WAX PAPER
REFIL 29¢

Libby's 8/6 oz. Unsweetened GRAPEFRUIT
JUICE 65¢

Kleenex Economy Box
Facial Tissue
180 Double
3/89¢

Wizard 32 oz.
Charcoal Starter 39¢

Hostess Big 11 oz.
Potato Chips 59¢

E.D. Smith 28 oz.
Vegetable Cocktail 29¢



ENJO

These BAKERY B

BUTTERMATE or FRESH 24-oz. Pony Wrape
BREAD 5 f

SAVE 32c - WONDER BREAD - Pak of 8
Hot Dog or Hambur
4 pk $1.00

A DIET DELIGHT! Dark or White Reg. 33
Hollywood Bread

CHRISTIE'S Chef Style - Reg. 39c
Dinner Rolls

FRESH - 12-oz. - Reg. 35c
Raisin Bread

S+F

SAVINGS

h 3 to 4 Lbs.

HICKENS

Y, ROAST OR BAR-B-Q

b 33¢

59¢

ith ity

Prices



Burns Cello Wieners Lb. 49¢

..... 57c

..each 10c
.....69c
.....3 79c
.....3-49c
.....79c
.....29c
.....59c
.....79c
.....35c
.....53c
.....31c
..... 75c
.....59c
..2 rolls 61c
.....35c
.....77c
.....14c
..... $1.77
.....39c



FRESH GROUND Hamburg 2 Lbs. $1.09

Y

UYS

d

95¢

Buns

29¢

33¢

25¢

SHORT SHANK
Skinless Hams
Shank End lb 62c
Fillet end lb 67c
Centres lb 79c

Maple Leaf Boneless RTE
HAM
CENTRES
lb 99¢

Libby's 11 oz. bottle
KETCHUP 17¢



GORDON BLAIR M.P. GRENVILLE-CARLETON

Room 532c, Centre Block Parliament Buildings, Ottawa, Ontario, 992-0511

Net Social Benefit vs. Gross National Product

Our fascination with growth has suddenly been challenged. What should be our national purpose? Is it to build the biggest industries, the largest cities? Is it to make the highest profit regardless of consequence? Or, should it be to preserve our environment and improve the quality of life? Can we reconcile these aims?

Many people now say that the quality of life is the ultimate consideration. Increasingly we have lost our fascination with growth for growth's sake. In many ways this is apparent to all of us.

THE CASE OF SUPERSONIC AIRCRAFT.

Perhaps the most outstanding example is the decision of the United States Congress not to support the development of a supersonic aircraft. To many this represents a dramatic departure in American policy. That country has sacrificed its historic determination to be first in new technology. The reason was that after serious discussion the American people, through their representatives, decided that the costs of new technology were too high. They included noise, disturbance of the atmosphere, and the sacrifice of other programs which might assist people more.

CANADIAN EXAMPLES

In this decision, the usual economic and technological arguments lost out to broader social considerations. Our Prime Minister recently put it well in saying that increasingly in the future our concern would not be with the "gross national product" but with the "Net social benefit". From now on all major activities will be judged by this standard.

We see many examples in Canada of the change in emphasis and, unhappily, some are founded upon questionable decisions already made. The construction of a gigantic hydro electric dam on the Peace River has very adversely affected the delta of the Peace River at Lake Athabasca. The whole ecology of the region has been changed and the life of the Indian people as trappers and hunters has been threatened. New and important industrial plants on the Miramichi River in New Brunswick have threatened the extinction of the famous salmon runs in that River. The proposal for the large oil and gas pipelines down the MacKenzie Valley threatens the fragile ecology of the North. The same is true of the Quebec Government's plan for hydro electric developments based on the reversal of the flow of rivers into James Bay.

NEW JUDGMENT STANDARDS

In former times, huge projects like this might have been cleared for action regardless of their long term consequences, but this is no longer the case. We must expect from now on that the standards for judging such projects will not only be whether they will make money, provide employment and enlarge production, but whether the long term adverse effects they will have on our environment and national life are worth the price.

These standards will apply not only to developments in remote regions, but also to urban and industrial Canada. Although we are short of essential knowledge, the future control and planning of urban growth must be our highest priority. The crowding of more people into larger cities because of immediate economic advantages will have to be curbed in the light of our concern about the long term social disadvantages which are apparent to everyone. In this area we see the conflict emerging in the discussion of the routes of the super highways 416 and 417. We also see the growing realization that major efforts must be made to establish better means of urban public transport if we are not to be engulfed by the proliferation of automobiles and super highways to service them. J. W. Galbraith years ago in his book "The Affluent Society" warned of the impoverishment of the public at large in our headlong rush to increase production and to make money. His warnings are now being heeded.

SERIOUS CONFLICTS OF INTEREST.

This new concern raises serious problems. It is all too easy for those living a relatively comfortable life in urban Canada to say that a halt should be called to projects elsewhere which would endanger the environment. But there are large sections of this country where economic opportunities are limited and employment must be increased for the benefit of all people. Provincial Governments who are spokesmen for these people have

See Page 12

GARBAGE COLLECTION

Commencing MONDAY, MAY 31st, 1971,

Garbage will be collected

TWICE A WEEK

- MONDAYS and FRIDAYS.

F. T. LLOYD, A.M.C.T.
Municipal Clerk. 47-2c

WILSON'S TEXACO SERVICE

Hwy. No. 2 Iroquois 652-4441

SPRING SPECIAL

CHASSIS LUBRICATION $1.00
(Most Domestic Cars)

NOW IN STOCK - FOR IMMEDIATE DELIVERY

JAWA/CZ WORLD CHAMPION MOTORCYCLES

MOTO-MOWER LAWN AND GARDEN EQUIPMENT

"Buy Where The Service Is"

Round The Bend

by Sheila Watt

HOW TO BE A TEE-CADDY

Psychiatrists tell us that the chief causes of marital trouble are money sex and in-laws
They might have mentioned golf
After just one whack around the course, I feel I am qualified - not only qualified impelled - to offer the following tee-time tips to wives who may be inclined towards similar madness.
Remember, first and foremost that golf is a serious game.
On no account allow your face to crack into a smile.
When you miss your first six swings at the ball, do not pirouette around the green with Markova-like abandon limbering up for another try.
Concentrate.
Hunch over whatever stick you've chosen, rivet your eyes on the ball, adopt a knock-kneed and chicken-elbow posture.
Your husband will inform you through clenched teeth that even one with your handicap cannot afford the number of strokes it will take to putt to the next hole, and you can forget the unsupported marionette routine until you reach the green
But he'll have to admit you're trying (If anyone asks He'll readily admit you're very trying, but never mind)
Do not wave at the foursomes queueing at the previous hole, or yell back cheerily to ask if anyone has a bigger ball
When your husband's ball lands in a sand-trap, it is best not to offer to nip back to the car for a couple of spades and pails, nor is it policy to enquire jauntily how Lawrence of Arabia plans to get out of this one
The touch of schizophrenia inherent in every golfer's make-up will be evident here, and you will marvel that the man who kicks his socks under the bed and always leaves a bath-tub ring is down there on his knees after blasting out of the trap, blowing every grain of sand back into place for future players who may suffer the same ill-luck as he did DO NOT COMMENT.
You must observe irrelevancies Even if you haven't mastered the elementary principles of 1) hitting the ball 2) watching where it went there are some time-consuming rituals that must be adhered to
Toss bitties of grass in the air to establish wind direction.
Lie prone at the hole and observe the depth of soil above the metal cup Gary Player says in one of his books that if there is a deeper layer above one side of the cup than the other, he knows the putt will break to the side of less topsoil.

You know that it will be miraculous if your putt gets to within twenty feet of the hole, but note the topsoil anyway. (Refrain from holding conversations with imaginary worms, whom you might claim are lying beady-eyed at the bottom of the cup, just waiting to toss your ball back out again. No man has any sense of humor on a golf course.)

When your husband appears embarrassed by the ignominy of your performance, and suggests that those stalled foursomes behind you should play through, agree humbly and watch respectfully as befits one who someday hopes to emulate their prowess.

Don't pull a chicken and cress sandwich from your pocket and collapse on the gree to enjoy sustenance and sunbathing.
Don't engage in chit-chat with the player who is thrashing around wildly in the rough looking for a lost ball. Especially don't ask him if he'd like to borrow one of your balls, or enquire if he has a bet on with the other players.
You may think the ordeal's over when you totter unsteadily from the 19th hole, and that you'll never - thank the Lord - have to golf again.
Be prepared.
Your husband will push all the bedroom furniture to one half of the room as soon as you return home, so that you can practise your free, full-finished, balanced position on the follow-through in all that spare time you have during the week.
However tempted you may be to swing a club in his direction - don't.
Decide what ailment will incapacitate you for golf, and suffer from it soon.

CARDS OF THANKS

My sincere thanks to everyone who remembered me while I was a patient in Winchester District Hospital, with visits, cards, and thanks to individuals and organizations.

Mrs. Tom Casselman.
1-P

We wish to express our sincere thanks and appreciation to all our good friends and neighbours for the countless acts of kindness shown us during the lengthy illness and death of the late Wm S. Robertson. The many floral tributes and memorial cards were deeply appreciated as were the cards, calls, and flowers received during his long illness. Special thanks to Rev. Rogers, Dr. Marston, Dr. Domanko, nurses, and attendants who gave him care and comfort in Winchester Hospital and at home.
Ever remembered by wife and family. Muriel J. Robertson. Mr. and Mrs. Perry Robertson and Mark. and Lorraine Robertson.
1-P

I wish to extend my sincere thanks to my many friends, relatives and neighbors, for their personal calls, cards and gifts while I was a patient in Winchester Memorial Hospital. Special thanks to Dr. Rosenquist, and nurses, also to Rev. Rogers and Rev. Slocombe for their calls, and to Matilda Rebekah Lodge for their gift.

Myrna Johnston.

I would like to say a very sincere thank you to all who sent cards, gifts and flowers, also all who visited me while in hospital and to all who have asked about me since my return home.

Enid Casselman.

I would like to express my thanks to everyone who sent me flowers cards treats for their thoughtful enquiries concerning my illness and for their visits to me while I was a patient in the Brockville General Hospital. Special thanks to Dr. C. Marcellus Dr. J.W. Mc. Dougall nurses in Intensive Care Unit and fifth floor West members of the Royal Canadian Legion 2nd Ladies' Auxiliary Branch 370 for their kind offers to drive my wife up to the hospital to visit me Lyle and Audrey Robertson Ken Easter for their very special thoughtfulness and the Poppy Fund. These kind acts will be long remembered by both my wife and myself.

Sam Leckie 1-P

Once Again "My sincere Thanks" to my friends, neighbours, relatives. The Masonic Lodge, The Eastern Stars, The Canadian Legion, Ladies Auxiliary and my fellow employees, Dupont for cards, letters, flowers, gifts and personnal calls while I was a patient in Kingston General Hospital and since my return home.
A special "Thank You" to Rev. J. Hibbs for his visits with me in hospital and to my neighbors for their kindness to Marguerite and your many enquiries while I was so ill.

Bert Kirby
48-1-P

The family of the Late Clarence Sears wish to express their sincere appreciation for the cards, flowers, and acts of sympathy extended to us during our recent bereavement.

Mrs. Pauline Sears
1-P



Graduates

Rev. and Mrs. James Stewart Brinston were honoured to attend the designation of their daughter Mrs. Jean Boal at Deerpark United Church Toronto last week.
Mrs. Boal was designated as a Deaconess by Toronto Conference of the United Church of Canada on May 12th.
Following designation she will serve on a team Ministry at St. Andrews - St. Paul's Avenue Rd. and Young St. United Churches in Toronto.
Mrs. Boal is the widow of the late Rev. Arthur Boal who served Newington and North Valley Churches as a student minister from 1960 - 1966 and after his ordination Climax Pastoral Charge Saskatchewan.

Jack's CHICKEN
Mouth-watering!

LLO-MAR RESTAURANT
IROQUOIS
DISTRICT'S FIRST
SOUTHERN FRIED CHICKEN



Call ... 652-4396

Snac Pac - 2 PIECES CHICKEN FRENCH FRIES 90¢
Bucket - 14 PIECES CHICKEN 3.95
Lunch Pac - 3 PIECES CHICKEN FRENCH FRIES COLE SLAW - ROLL 1.35
Barrel - 20 PIECES CHICKEN 5.25
Economy Pac - 9 PIECES CHICKEN 2.50

OPPOSITE SHOPPING PLAZA - IROQUOIS

LAWN-BOY

the world's easiest handling power mowers...

We use magnesium in our mower decks for the same reasons it's used in those racy sports cars — strong, lightweight reliability. The 1971 MAG series of 19" and 21" mowers is the lightest, most maneuverable ever from the leader.



PRICES START AT $ 99.50

SEE THE COMPLETE LINE OF LAWN-BOY POWER MOWERS

GOOD TRADE-IN ALLOWANCE ON YOUR OLD MOWER

SEELY'S DOMINION HARDWARE
Phone 652-4553 Iroquois, Ont.

ONTARIO DEPARTMENT OF LANDS AND FORESTS

Weekly Report

FORESTS FOR THE FUTURE

by Barry W. Warwick,
Management Forester.

Once again in the four eastern counties of Ontario we have commenced our spring planting programme, a programme which will result in the reforestation of 1,300 acres of land which, until now, has been sitting idle and contributing little to the surrounding areas.

This rehabilitation of unproductive land will involve the planting of 602,400 trees of various species on Agreement Forest and Crown lands and 584,100 trees on private land. The private land planting is carried out under the Woodlands Improvement Act which has made possible the reforestation of 630 acres this spring.

The Woodlands Improvement Act, which came into effect in this area in 1967 has been met with increasing interest. It has provided us with the opportunity of reforesting, to date, an additional 3,375 acres of land which would not previously have been available to us.

This, in an area where the forest industries play a great role in the economy, is just the start of an increasing programme which will have a long lasting effect on the area.

ANGLING LICENCES

by: R. Belanger,
Senior Conservation Officer.

The Minister of Lands and Forests has just announced that the resident angling licence has been discontinued. All persons having bought their 1971 resident angling licence may obtain a refund of $3.00 by presenting their licence to any branch of a chartered bank in Ontario between May 6 and July 30. Persons who have lost their licence should apply to the Department of lands and Forests, Parliament Buildings, Toronto, Ontario, indicating the date of purchase, the name and address of issuer. Senior citizen angling licences are no longer required.

LICENCE ISSUERS

Do not issue any more resident angling licences. All duplicate copies of licences sold and related fees should be returned immediately to Toronto to enable central registry to make refund on any licence which may have been lost.

Unsold licences of 1,000 or more should be returned immediately express collect. Smaller shipments should be returned by parcel post and the cost may be deducted from your next remittance.

Non-residents will continue to be licenced as in the past.

build a campeau home on your own lot

and put the profit in your pocket

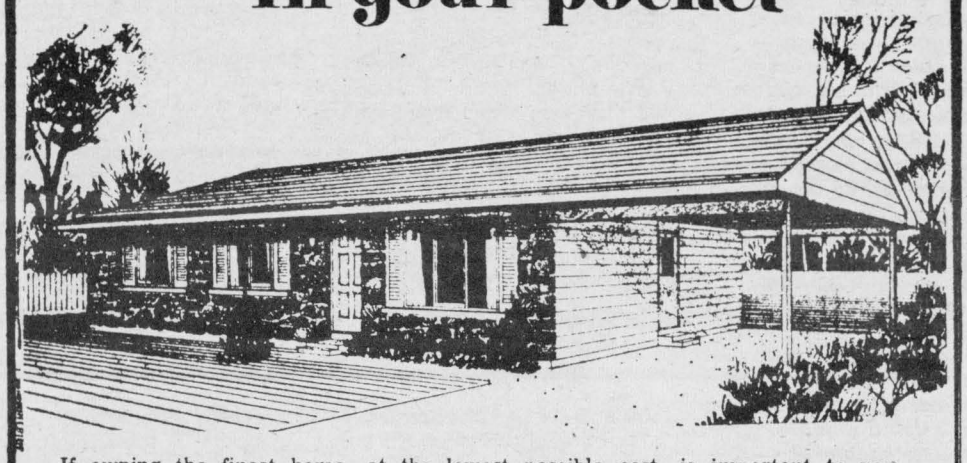

If owning the finest home, at the lowest possible cost, is important to you, then Spacebuilders have just the plan you're looking for. You select your favorite Campeau design, we erect the complete superstructure, then you become your own building constractor. We'll show you hawo to do the work of administrator, co-ordinator, foreman, decorator. We'll guide you step by step — from mortgage to moving-in; but you'll be doing the actual work. So you pocket the profits. The superstructure for our 42' x 24' Adirondack model, pictured above, is only $5,750 erected. You determine the balance of costs yourself — you don't have to live with someone else's choice of materials, colors, etc. For more information, contact

Clayton Byrd - 258-2981 Albert Cross - 658-5440

BYRD & CROSS R.R. 4 - SPENCERVILLE

For Information on -

LIFE INSURANCE
INCOME PROTECTION
RETIREMENT PLANS

Contact -

ROGER COULTER

43B Beach Ave-Iroquois
Ph. 652-4535
Representing-The Prudential Insurance Co.

MONUMENTS

Where You Buy The Best For Less

Satisfaction Guaranteed
No. 1 Granite Only
Cemetery Lettering

DWIGHT H. CROWDER

Williamsburg, Ontario

Phone 535-2683

CONTACT us for rates on

Farm Fire Insurance --- Dwelling, Contents, Outbuildings, Cattle & Machinery.

LORNE MELLAN

Brinston - Ontario

HAROLD C. FAIRBAIRN

Funeral Directors --
-- Furniture Dealers

BRINSTON- WILLIAMSBURG

Dial 652-4775

CLAIRE CASSELMAN

Phone 652-4834
137 Lakeview Drive, Iroquois
Representing-
Metropolitan Life Insurance Company
Ottawa 4, Ont.

Ordain, Induct New Minister At Mountain On May 20th

The Presbytery of Brockville of the Presbyterian Church in Canada met in St. Andrew's Church, Prescott, on Wednesday May 12th, 1971 at 10:00 a. m. The devotional period was conducted by the Rev. D. Leslie Elder of Cardinal, following which the Court was constituted with prayer by the Moderator, the Rev. T.H. Boyd of Morrisburg.

Arrangements were confirmed for the Ordination and Induction into the Pastoral Charge of Winchester-Mountain of Mr. Ralph D. Neil. This special service will be held in Knox Presbyterian Church, Mountain on Thursday, May 20th, at 8:00 p.m. Mr. Neil was born in Winnipeg but lived in Ottawa for some time and graduated from Glebe Collegiate in 1961. Further studies were taken at Queens University in Kingston, Westminster Theological Seminary and Knox College. Mr. Neil spent a short period in Chemical Research for DuPont of Canada in Kingston and taught High School (General Science and Chemistry) in Mississauga. Mr. Neil served as Student Minister at Warkworth and Hastings. Mr. Neil holds the B.Sc., (Hon.) from Queens University and the B.D. degree from Knox College.

Commissioners to the 97th General Assembly from the Presbytery of Brockville will be the Rev. T.H. Boyd of Morrisburg, the Rev. J. J. Hibbs of Iroquois, Miss D. MacKenzie of Iroquois and Mr. Gideon J. J. Purcell of Oxford Station.

Special prayer was offered by the Rev. L. R. Renault of Brockville for the Rev. J. H. Greene of Kemptville, presently in the Kingston General Hospital suffering from a recent heart attack; for the family of the late Rev. George Sparks of Ottawa; and for the restoration to health of Mr. Harold Graham of South Mountain.

The Missions Committee advised that the General Board of Missions has confirmed the appointment of Messrs. N.W. Trafford of Lansdowne, L.J. Cooper of Spencerville and A.J. Ramsay of Westport as Married Students within the bounds for the ensuing year. Through the Missions Committee this Presbytery shows its continuing interest in the Seaway Community Services.

It was reported that Mr. Lawrence Cowper was the recipient of four prizes at the recent Convocation of Presbyterian College and Mr. Allison J. Ramsay shared in two prizes. Both students have successfully completed their second year in Theology.

The Stewardship & Budget Committee reported that as of April 30 receipts for the whole of the Presbyterian Church in Canada (General Assembly Budget) showed an increase of about 5% over the same period in 1970. During this same period our own Presbytery has registered an increase of approximately 50%.

The Committee to Strike presented nominations for Standing Committee Conveners with the following appointments: Christian Education - R.D. Neil - Finance - H. Graham * Evangelism & Social Action - Property - T.H. Boyd * Missions - Church Worship - J.J. Hibbs * Students & Colleges - J. Purcell * Stewardship & Budget - Miss D. Mackenzie * Church Doctrine - D. Mawhinney * Vacancies, Visitation & Re-organization - Youth - L.R. Renault * Church Doctrine - D. Mawhinney Pension - Historical - A.N. Reid * Committee to Strike - J.H. Greene * National Development Fund - H.E. Manahan * Moderator of Presbytery _ D.L. Elder Statistics & Clerk - D.N. Henry * Public Relations - The Clerk & Moderator *

An excellent noon meal was provided by the W.M.S. of St. Andrew's Church, Prescott and the ladies were thanked most fittingly by Mr. H.G. Bigelow.

The meeting was adjourned with prayer by the Moderator.

WARTS

AN HERBAL REMEDY

Unsightly WARTS on hands, face, feet, permanently removed within 3 to 5 weeks with DEIGHTON'S WART REMOVER. Not an acid, harmless to healthy skin.

Gilmer's Pharmacy, Iroquois

CLOSED MONDAY—OPEN ALL DAY WEDNESDAY

LLOYD C. DAVIS

—INSURANCE—

COMPLETE LINE OF GENERAL INSURANCE
Automobile — Fire — Theft — Liability
—Life Insurance—

652-4567 — PHONES — 652-4503

Iroquois Office — Shopping Plaza Ontario

HONDA THE ONLY WAY TO GO

IRWIN SUPPLY (Cornwall) Ltd.

701 Rosemount Ave.

CORNWALL - 933-4600

MINI-TRAIL TO 750c.c.

Present Drama During Knox Service

Christian Family Sunday was observed in the Presbyterian Churches of Iroquois and South Mountain, May 9th with large congregations in both centres.

At the Knox Service, the Church School and Junior Choir combined to present a drama production, in modern setting, of the Parable of the Good Samaritan, depicting the 'heart' of the studies over the past year on the theme "The Word of God and the World Cultures". Participants were: David Lockhart, Gwenn Smollett, Renee Barnhartd, Gail Smollett, Jane Mason, Kevin Smith, Dianne Johnston, Norman Ladouceur, and Donald Johnston. Misses Ruth Thompson and Anne Yee were speakers, the young people expressing ' their parts in pantomine of the characters they represented. The Knox Junior Choir contributed the selections "Christian Warrior and "Universe Man" to this drama, and also sang the modern selection "Everything is Beautiful" during the Service.

Class projects on the Church School studies were displayed in the sanctuary, and the walls were decored with the theme of the Service. Winning Class projects were, Mrs. Yvonne Tompkins and Miss Gail Smollett, teachers of the Junior B Class, and Miss Ruth Thompson, teacher of the Intermediate Class. Messrs. S.A. Thompson and W. Murphy, representing the Kirk Session, made the award of the competitive plaques.

Lesson readers at the Knox Service were Mrs. Lorraine Norton and Mr. Allen McCaslin, and at the St. Andrew's Service in South Mountain, Misses Peggy Scott and Karen VanBridger.

At both services the Sacramen of Baptism was dispensed, the Rev. John J. Hibbs, Minister, officiating.

Scott Lubbert Vandemheen, infant son of Mr. and Mrs. Lubbert Vandemheen, South Mountain, and Margaret Sarah Ann Barnhartd, infant daughter of Mr. and Mrs. Roger Barnhartd, were baptized into the membership of the Christian Church.

Both services of praise were sung in the modern idiom of folk songs.

GORDON BLAIR

From Page 9

made it clear that there is a definite clash of interest between the aims of economic growth and social acceptability of the consequences.

FUTURE DECISION MAKING PROBLEMS.

We also are not equipped with all the knowledge and the techniques for making decisions on these major issues. We can measure with some certainty whether a project will be economically profitable and whether it will provide jobs and new economic opportunities. We have only begun to study ways of measuring the longer term effects of these decisions on the environment and the future of the country. There are many intangibles on this side of the equation which cannot be reduced to dollars and cents calculations. There is no way, for example, to measure in dollar terms the loss which might come from the destruction of the delta of the Peace River, but a result of this type now must be taken into account in the measurement of our national purposes. Specifically, wherever possible, we can prevent the grosser effects on our environment by insistence on measures to control pollution of water, air and land, but large decisions which have to balance economic growth against adverse environmental and social consequences can only be made on broad grounds by intelligent and well-motivated governments. In the years ahead, we must expect that we will have great controversies about specific projects; there is no way in which binding rules can be laid down now to govern them. Striking the balance between economic growth and the quality of life will become a major concern for our governments and all of us.

League Elects New Officers

The regular monthly meeting of the St. Mary's and St. Cecilia's Catholic Women's League was held on Monday, May 10th at St. Cecilia's School, Iroquois.

Mrs. Frank Rooney, President, opened the meeting with the League prayer. Minutes of the previous meeting were read and adopted. Plans were finalized for the catering for the Lions Club of Iroquois annual ladies Night on May 17th. The C.W.L. Annual Convention which will be held in Belleville on May 29th and 30th was discussed, and two delegates named.

In the absence of Father MacDonald, Mrs. Rooney introduced the new executive for the coming year. -

Past - President. Mrs. Frank Rooney,

President - Mrs. Bernard Brunt.

1st - Vice - Mrs. Leo DeBellefeuille.

2nd - Vice - Mrs. Ronald McKinnon.

Secretary - Mrs. Roger Bouchard

Treasurer - Mrs. Henrietta Markel.

Councilors - Mrs. Helen Burns, Mrs. Lionel Chartrand, Mrs. Peter Van Moorsel, Mrs. Peter Hoensolaar.

Fresh Up This Spring with CIL Paints

Gloss - Semi Gloss - Latex
Super White Enamel

from $5.95 per. gal.

THOMPSON
Iroquois 652-4478

DAPPER SNAPPER
FRUIT DRINKS

3 FLAVOURS IN ONE BAG
ORANGE, LEMONADE and RASPBERRY

BICYCLE DRAW

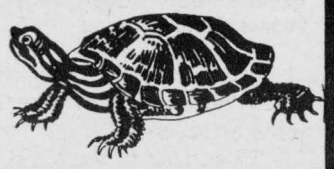

FREE! Win a New Cougar Bicycle



$50.00 VALUE NOT EXACTLY AS ILLUSTRATED

-- 20" WHEELS

Bicycle on display at
Smith's Dairy Bar, Morrisburg

Mail the following coupon (any piece of paper will do) along with two(2) front panels from the outer bag of Dapper Snapper.

TO: SMITH'S DAIRY LTD.
Dapper Snapper Bicycle Draw
Box 759
Brockville, Ont.

Name.....

Address.....

Phone.....

* Remember to include two (2) panels from the outer bag of Dapper Snapper.

Enter as often as you wish! Entries must be postmarked before midnight June 30th, 1971.

SMITH'S DAIRY LTD.

Cool and comfortable all summer long.



Your home will stay fresh and cool all summer long when the indoor climate is controlled by an electric air conditioner. You'll work better, feel better, above all you'll sleep better.
Cool it this summer – electrically.

Village of Iroquois Hydro System

your hydro

"The People At Caldwell's"

CALDWELL FIRE BRIGADES RECEIVE TRAINING









On Saturday, May 15th, the first of three groups of Caldwell employees were trained in the proper methods of extinguishing fires. As the pictures below indicate, all were very interested in this project.
The training is under the guidance of Mr. R. Lodge and Mr. E. Monk.







5 years' service

Pictured above is Mrs. Estella Barkley of our Sewing Department receiving her Five Year pin from Mr. L. Craig, Department Supervisor.

Our congratulations and appreciation to Estella for her service to Caldwells.

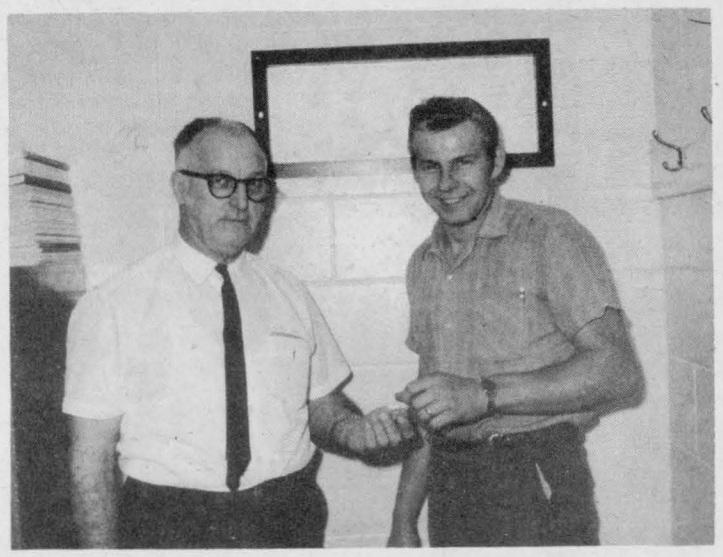

10 Years' Service

Pictured above is Mr. Henry Vanbeilen of our Yarn Preparation Department receiving his Ten Year pin from Mr. G. Pulfer, Department Supervisor.

Our congratulations and appreciation to Henry for his service to Caldwells.

5 years' service

Pictured above is Mrs. Wilda Wylie of our Sewing Department receiving her Five Year Pin from Mr. L. Craig, Department Supervisor.

Our congratulations and appreciation to Wilda for her service to Caldwells.

ARLOR RESTAURANT and TRAILER CAMP will open May 22

Located 8 Miles East of Iroquois on Lakeshore Drive

Home Cooked Meals
Light Lunches
Phone 543-3264

Newsy Notes . . . by Mary B.

Well daylight saving time arrived a short time ago and I guess all the farmers remembered to set their roosters ahead an hour, because they were all into work on time too.

Heard about one fellow who said the reason he wasn't spoiled as a child was because his family kept him in the refrigerator. Well that's one way of doing it I suppose, but I always believed in applying Dr. Spock, where it would do the most good.

The month of May seems to contradict itself anymore. Not only do we celebrate Mother's Day in May but did you know it's also the tenth anniversary of the pill.

Here's a blow to critics of the woman driver. The Ontario Safety League says in 1969, 64.4 percent of Ontario drivers were male: 35.6 percent were female. Male drivers were involved in 241,789 collisions: females in only 42,369. Nice going gals.

The trouble with drinking is a lot of people drink more than they can stand, then the minute they can stand they start drinking again.

It seems the first word children learn to say is "No", Responding to it takes a little longer.

If its the little things in life that count why can't we deduct more of them from our income tax?

Last time we had a column I told you about an article I keep on my desk that I thought you might enjoy, but only the part about my desk was printed so I'll try again and hope you get the whole thing this time. It is called:

TAKE TIME

1. Take time to work - It's the price of success.
2. Take time to think - It's the source of power.
3. Take time to play - It's the secret of lasting youth.
4. Take time to read - It's the foundation of knowledge.
5. Take time to worship - It's the highway of reverence and washes the daily dust of earth from our eyes.
6. Take time to help and enjoy friends - It's the source of happiness.
7. Take time to love - It's the one sacrament of life.
8. Take time to dream - It hitches the soul to the stars.
9. Take time to laugh - It's the singing that helps with lifes burdens.
10. Take time to plan - It's the secret of being able to have time, to take time for the first nine things.

A friend of mine bought her husband a new watch recently, it's what you call a government watch she said, it just sits on its hands.

Notice on the bulletin board: Executives who have no secretary of their own may take advantage of the girls in the stenographic pool. (No Comment).

Our first holiday of the season is coming up on the 24th of May, remember fire crackers can be very dangerous, eyes have been lost and people badly burned by them. I have noticed in the last few years several sets of parents getting together and putting on a small fireworks display for their children, seems like a very good idea to me. The children seem to enjoy it much more when they can be together with their friends, and its much safer than handing the kids a bunch of fireworks and letting them handle things themselves.

Have a happy holiday everyone and drive carefully if you plan on going away. The life you save may be your own.

This is one our Personnel Manager got a charge out of, it was a sign selling Dachshunds, that said, "Get a long little doggie" You know I have always wanted one of them but my better half says no dice.

How about a little poetry. She stood on the bridge at midnight and her lips were all a quiver, she had to cough and her wig fell off and floated down the river.
(Oh well, at least I tried)

Did you ever notice how you can always spot the visitors in a city.

When the traffic light says, "Don't Walk", they don't walk.

If there is an excessive amount of drugs available today, there is also an extra - ordinary amount of intelligence to help cope with the problem. Intelligence which sould clearly reveal to young and old alike the folly of giving in at the least difficulty and resorting to excessive booze, pot or pills.

EDITORIALS!

--- WORTHY AND OTHERWISE

The Iroquois Post
AND MATILDA ADVOCATE
Published by:
IROQUOIS PRINTING LTD.
K. Kirkby, President

Published Every Wednesday at Iroquois, Ontario
Member of CWNA Member of OWNA
Subscription Rates $4.50 year Canada; $5.50 year U.S.

Lack of Help Could Halt Softball Play

The Annual Meeting of the Iroquois Parks and Recreation Committee for Minor Softball was held on Wednesday May 12/71.

The purpose of the meeting was to discuss plans for the 1971 Softball Season. Public notices were issued in the Iroquois Post May 5th and May 12th to inform the public of the Annual meeting - with emphasis being directed to the parents to attend.

Those attending the meeting were Mr. Tom Casselman representing the Iroquois Junior FastBall team - Mr. Ed. Hitchison - representing Caldwell Linens Ball Teams - namely the Ladies Intermediates and Mens Intermediates and Mr. Denzil Prunner representing Prunners Esso Intermediates - the latter teams of the Dundas Intermediate Fastball Leagues. (Men and Ladies division).

Those attending and showing an interest in Minor Softball were Mrs. William Moffat and the Chairman, the 1970 convenor Mr. Leo J. De Bellefeuille - .

Two Junior players Roland Denis and Charles Reddick were also present.

At the present time unless more volunteers come forward and offer their services to act as Executives - Coaches, Managers, and umpires, the operation of Minor Softball for the 1971 - season - could be terminated.

Therefore this will be the last appeal issued to the public and in particular to the parents to submit their names and intentions either to Mrs. Helen Smith - the Chairman of Recreation for the Village of Iroquois - or to Leo J De Bellefeuille - The Past Con-Venor of Minor Softball.

The 1970 season provided softball for 125 boys and girls; therefore, it would seem possible that at least from this group of players a sufficient number of parents could see their way clear to volunteer their time to operate the programme for this season.

Failing to receive this response the Minor Softball programme for 1971 - could be cancelled.

The only business transacted at this meeting was the allocationof ball diamonds for the 1971 season - these are as follows: -

Mondays - Diamond #1 Junior Fastball 8:00 p. m.
Mondays - Diamond #1 - Rained out Games - 9:15 p. m.
Mondays - Diamond #2 - Caldwell Lines Intermediate Ladies 8:00 p. m.
Monday - Diamond #3 - Open.
Tuesday - Diamond #1 Prunner Esso Intermediate's - 8:00 p. m.
Tuesday - Diamond #2 - Caldwell Int. Men Practice - 7:00 p. m
Tuesday - Diamond #3 - Open.
Wednesday Diamond #1 - Caldwell Intermediate Ladies - 8:00 p. m.
Wednesday Diamond #2 - Iroquois Juniors Practice - 7:00 p. m.
Wednesday Diamond - #3 - Open.
Thursday Diamond #1 - Caldwell Intermediate Men 8:00 p. m.
Thursday Diamond #2 - Prunners' Esso Intermediate Men 7:00 p. m.
Thursday Diamond #3 - Minor Ball Boys 9 to 11 - 7:00 p. m.
Friday Diamond #1 Reserved for special events.
Friday Diamond #2 - Open.
Friday Diamond #3 - Open.
Saturday - Diamond #1 - Iroquois Juniors 7:00 p. m.
Saturday Diamond #1 Minor Ball Boys - 9:30 a. m.
Saturday Diamond #2 - Open.
Saturday Diamond #3 - Open.
Sunday Diamond #1 - Prunner Esso Intermediate Men 2:00 p. m.
Sunday - Diamond #2 - Open.
Sunday Diamond # 3 - Open.

Saturday June 19th., has been reserved for the Canadian Legion Zone Fastball Rally.

If any groups are interested in booking the Ball Diamonds, they should contact Mrs. Helen Smith or Mr. Leo De Bellefeuille.

THE BILL SMILEY COLUMN

AN IDLE SUMMER FOR SNARLY STUDENTS

By Bill Smiley

This is going to be a long, tough summer for parents of young people in the senior high school and university brackets. They're going to be stuck with bored, restless children.

And the only thing worse than having a bored, restless child on your hands is a severe case of the crud, with complications.

The reason it's going to be a bad summer is that there are no jobs for the majority of young people who would normally be working.

The other day I carried out a brief poll of one of my senior grades. Most of them are bound for university or nursing or some such. I asked how many had a job lined up for the summer. Out of thirty people, two had. One will work for his father on a dairy farm. The other, a girl, will punch a cash register and only got the job because she'd worked at it last year.

So there we have twenty-eight frustrated young people. I have the greatest sympathy, not for them so much as for their parents. Nothing will break up a good family relationship more quickly than having a healthy young animal lolling about the house all summer.

They eat as though every meal were their last one. They get lazier and lazier, staying up late and sleeping in late. They have no money for recreation, and get surlier and surlier. They develop a feeling of being useless and unwanted, and resent any advice.

Too darn bad about the spoiled brats, you say, and I agree. But that doesn't alter the situation. I'd rather live for the summer with a porcupine that had an ulcer than a student without a job.

Thousands of them will hit the road, like the hoboes of the Great Depression, drifting about the country, bumming meals, a place to sleep, and losing their self-respect in the process.

And just as the hoboes used to raise enough for the occasional gallon of wine, some of these kids will panhandle or steal to get money in order to get high on drugs.

What's the answer? Don't ask me. I'm a question man, not an 'answer man. Then let's ask some questions.

Is it partly the kids' fault? Yes. Some of them would rather bum all summer than clean themselves up to the minimum standards of a pretty free society. Others have never done a dirty day's work in their lives, and would not stoop to menial chores. (My first job was cleaning out lavatories.) And a great many of them simply sneer at the whole protestant work ethic. It's all right for the old man, but I'm going to do my own thing – not work.

But I think the majority of these kids would welcome a job of any kind. Tough toe-nails for them. There aren't the jobs.

Industry doesn't want them, for practical reasons. They have to be trained for even the simplest factory work, and by the time they're producing, they're off to school again. Industry prefers to hire people who are going to be content to put round pegs in round holes for years, at minimum wages.

And speaking of wages, the tourist industry, which used to absorb so much student labour, can't afford it any more. Minimum wage laws in jobs that used to be supplemented by tips have made many resort operators turn their backs on students. Why hire an awkward girl waitress with no experience, at a buck fifty an hour or whatever, when you can hire experienced waitresses from the vast pool of unemployed, for the same figure?

Is it the government's fault? Partly. The $50 million the federal government put up to alleviate the students' situation was too little and too late, and had so many strings attached to it that Mr. Benson might just as well have thrown it into the Ottawa River.

All it has done is create another branch on the vast

(See Page 16)

St. Luke's Choir Visits Iroquois

Sunday afternoon at 4 o'clock St. Luke's Choir of Ottawa provided choice music at St. John's Church Iroquois, to mark the seventy-fifth anniversary of the Diocese of Ottawa.

The congregation enjoyed participating in four traditional and familiar hymns during Evensong; and we rejoiced to see the Chancel seats fully occupied, as well as to hear the excellent quality of St. Luke's presentation. The Choir Conductor and Organist was Mr. Leonard Foss, and the soloists included Dianne Dennard, George Montgomery, Dorothy Gough and Robert Ferguson. Lessons were read by St. John's Choir Director, Mr. George Eddy, and by the organist, Miss Christine Styles.

Opportunities such as Sunday afternoon's event at St. John's come very seldom to small communities, and the numbers who were present enjoyed an exhilarating experience.

Rescue Car From Canal

An unusual accident Saturday night saw a late model car take a plunge into the old canal at Iroquois Point but two occupants were able to escape before it plunged into over 30 feet of water.

John Summers and his brother Gordon took a ride out onto the old canal and in making a turn on the cement retaining wall, the front wheel went over the edge and before anything could be done, the car tipped over the wall.

A number of other people out enjoying the warm evening along the river assisted in pulling the two young men from the canal.

On Sunday, divers were brought here to locate the car and attach a chain so that it could be pulled up the wall and onto the upper surface of the canal bank. A considerable damage was done to the vehicle.

LIONS - From Page One

ene of human history, but have accompanied it since before the birth of Christ. Until about 1950 the western world knew drugs chiefly in their medical application, as different to their social use. Just as alcohol had become the crutch in western society, so drugs had become prevalent in the Eastern world; and only comparatively recently drugs have been carried over into our western culture.. It is significant that those already deeply involved in the patterns of alcohol and excessive drug use "for medicinal purposes"- those already using crutches to face the demands of life - are the generation whose children are more vulnerable to devastation of drugs. The very best preventative rests on wholesome, mature family living.

Mr. Barkway invited questions, and the variety of same indicated good audience participation in his presentation. A film of controversial nature indicated that education programs that hope to treat the problems of drug addiction as well as simply providing the facts to young people. Mr. Barkway also indicated that the Cornwall office is available and easily available centre of information and help in problems that arise from alcohol and drug abuse.

One of the charming notes of the anniversary party was the toast to the ladies that was presented by Lion Charlie McInnis. Mrs. Al Byers made the suitable response. Guests of the evening included Mr. and Mrs. Jim Hubbard, and Mrs Gary Barkey who assist with the bi-monthly production of the news bulletin for the Lions club.

The twenty-fourth anniversary of the Iroquois Lions Club was marked by recognition of the eight Lions who are original and charter members. They include Charter President Lloyd Davis who is also a Past District Governor and a Lions Internation Councillor; and currently Zone Chairman. Lion John Seeley was present also as Charter Treasurer. Past Presidents of the Iroquois Lions Club include charter members Wilf Haggerty, Harry Gilmer and Jack Saver. Other charter members present include Lions Ed Fitzsimmons and the original Tail twister, Ernie Jackson. A member at large who was not present at the dinner is Lion Alf Keeler. A prayer of thanksgiving was offered in memorial and tribute was paid to the late Arthur Bowden and other deceased charter members.

Lion President Alex Banford announced a Director's Meeting scheduled for this Wednesday evening at the home of the President - elect, Lion Al Belmore.

ELECTROHOME
Look 'n Listen TV value

Comet 21" B&W Portable
Crisp Electrohome performance in a portable set — and at an affordable price! Features smartly-styled wood grain finish plus pre-set fine tuning, and big 4" speaker. The picture? Electrohome all the way — and that means sharp detail and extra enjoyment for years to come. See this one soon!

$199.95

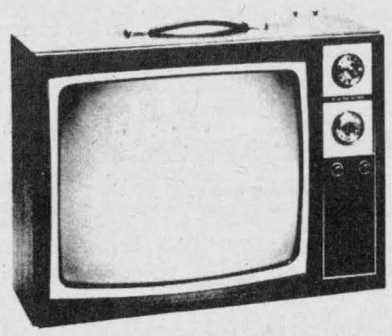

Styles and McIntosh
IROQUOIS PLAZA PHONE 652-4397

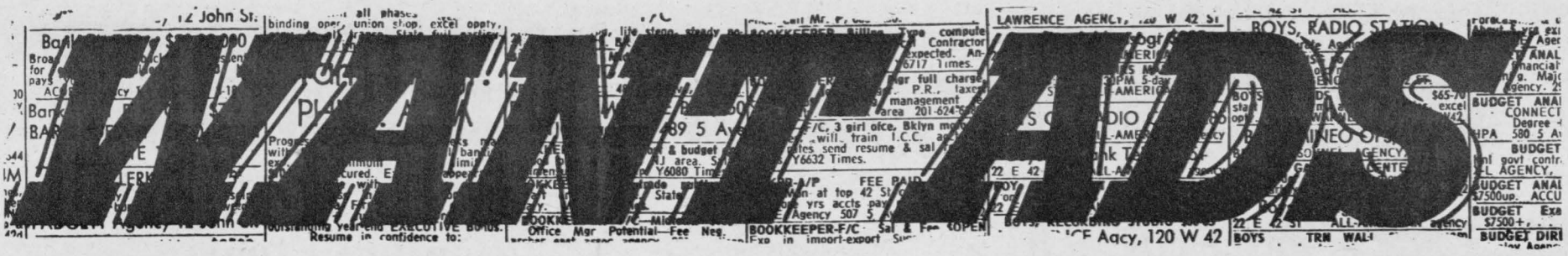

WANTED

PAPER-Hanging, Painting, Interior decorating. Phone after 5. 30 in the evening. -- 652-4726 Mrs. Edward Beckstead.

THE STORMONT, DUNDAS AND GLENGARRY COUNTY BOARD OF EDUCATION

requires for September, 1971
(a) Itinerant Conversational French teachers
-for Dundas County
-for Glengarry County
(b) Special Education teachers
-for Newington Public School-Junior Class
-for Rothwell Public School-Interrmediate Class
(c) Music teachers for City area and Glengarry County
-one teacher required who can teach Conversational French part-time.
(d) Vice-Principal - Rothwell Public School - interest in primary grades would be helpful
(e) Principal - Monkland Public School.
(f) Industrial Arts teacher - Long Sault Public School

1970-71
SALARY SCHEDULE
Level 1 $5,300 - $7,100
Level 2 $5,700 - $8,600
Level 3 $y,200 -$10,000
Level 4 $7,100 -$11,750
Level 5 $7,400 -$12,450
Fringe benefits

Applications will be received up to May 24, 1971, by--
MR. A.E. KELLEY
Superintendent of Instruction and Personnel,
305 Baldwin Avenue,
Cornwall, Ontario

---

4 room upstair apartment in Brinston, partly furnished phone 652-4710
3-C

BABYSITTING WANTED

If you would like to go out for an evening or maybe the day (Sat, Sun) Fri and after school) Phone 652-4355 (after six thirty)

Springers and Heifers - herds of cattle
Phone 931-1307 or 535-2973
44-5-C

WANTED

wanted - General Repair work, carpentry, renovations, floors and joint filling, cabinets, Aluminum siding, paneling, in-door and out-door carpeting. Phone Edward Beckstead after 6 p.m. 652-4726. 6 mont

---

Willing 16 year old youth, now finished in school, would like steady or part time employment, would be a good help with your spring cleaning and yard work. Will mow lawns, clean windows, work in flower beds or gardens, etc. Please Phone 652-2267.
47-1-C

Organs & Pianos

CONN ORGANS
LESAGE PIANOS
SALES AND SERVICE

ROY FAWCETT

WINCHESTER — 774-2205

PERSONAL

Money available for right:

If the people have a choice to stay healthy, choice to have work, choice not to be poor, choice not to cheat each other, people will prove what they teach or preach.

$1, 000 reward for one who knows what is nature or who knows God is not provable or who knows people whose different thinking is just as good. If you know what you are talking about I will pay you for your knowledge.
Call 652-4114 From 6 p. m. until 9 p. m.
1 yr. p.

HERE'S YOUR KEY TO A GOOD INCOME
MAIL THIS COUPON TODAY
The W.T. Rawleigh Co. Ltd., Dept. E-241-HY, 4005 Richelieu St., Mtl. 207, Que.
Gentlemen: I am interested in selling the world-famous Rawleigh Line on a ( ) part-time basis ( ) full-time basis. ( ) please send me your FREE CATALOGUE with full details.
NAME.....
ADDRESS.....
CITY----------PROV.------

CARNATION CORN CAPS
Why suffer agony? Relief is now yours from England. Carnation Corn Caps have been sold for over a century with effective results, a medicated pad that really does the job! Corn Caps, only 49c; Callous 59c; at Gilmer's Pharmacy.

GIANT AUCTION SALE

...EVERYTHING GOES!...

Sale time 12 noon Saturday May 15th

You'll find everything from dishes and furniture to electric hot water heaters and baby cribs from carriages and strollers to lawn mowers of every description. Antiques include radios, beds, sideboard, many others. Appliances such as electric ranges, mixers, electric ironer, lamps, sewing machines and MANY MORE. Last year over 400 items...every item sold. This year EVEN MORE... articles too numerous to mention. Goods on display Thursday, Friday evenings previous and day of Sale.

Come on in and "Wheel 'n' Deal". Bring something you'd like to exchange for something we've got. We'll talk deal right up to sale time.

ST. PAUL'S UNITED CHURCH
First at Sydney, Cornwall.

Auctioneer: Mahlon Zeron

Refreshments, Hot Dogs, Hamburgers available.
47-2-C

SERVICE

Lawn mower blades balanced and sharpened.
R. L. Bebee, Iroquois.

IT PAYS TO ADVERTISE IN THE IROQUOIS POST

FREE HEARING AID BATTERIES
One Year's Supply
With the purchase of an ELECTONE Hearing Aid from
Summers' Hearing Aid Centre
WINCHESTER, ONT.
EXTRA BONUS: Free Battery tester, Dri-Aid Kit & the salesman's commission of $100.00 off the price if you come to the office.
Appointment 774-2606

PLANT OPERATIONS
Nationview Public School, Caretaking

Applications are invited from suitably qualified candidates for the Caretaking Contract at Nationview Public School, South Mountain, Ontario. The duties will involve complete custodial maintenance of buildings and grounds and will entail a minimum of 98½ hours weekly. The contract will require the services of at least two people working full time (approximately 50 hours each week); or would suit a married man working full time, his wife half time, and an additional man full time, based on a 40 hour week.

The total remuneration for this contract will be subject to a maximum of $947, monthly.

A modern two bedroom apartment can be made available to the successful applicant, if required.

Application in own handwriting, should be lodged with the undersigned on or before 12 noon, Friday, 21st May, 1971.
305 Baldwin Avenue,
Cornwall, Ontario.

Thomas Cruickshank,
Plant Superintendent.
47-2-C

NOTICE TO CREDITORS AND OTHERS.

TAKE NOTICE that all persons having claims against the Estate of BIRDEENA FISHER, late of the Village of Iroquois, in the County of Dundas widow deceased, who died on or about the 3rd day of January 1971, are hereby notified to file proof of their claims with the undersigned on or before the 27th day of May, 1971, after which date the undersigned will distribute the Estate of the said deceased with reference only to the claims of which they will then have had notice.

DATED at Morrisburg. this 3rd day of May 1971.

Mrs Ruby Jean McMillen,
R R #2,
Iroquois Ontario.
Administratrix

By her solicitors
McInnis and MacEwen,
Morrisburg Ontario.
46-3-C

WANTED

Cook for Rideau Hill Camp, July and August. Also caretaker. Apply H. E. Biccum Winchester, 774-2410.
48-2-C

TRY A POST CLASSIFIED NEXT WEEK

COMPLETE LINE OF Real Estate

Owen R. Davis CO. LTD.

Real Estate and Insurance
Member of M.L.S.

VILLAGE OF CARDINAL. Approved building lots, fully serviced, across from Community Centre. One Commercial Lot, No. 2 Highway.

MEAT AND GROCERY STORE with good turnover, in a small industrial town.

JOHNSTOWN - River Lot on No. 2 Highway at Johnstown. Meat and Grocery store in good industrial town.

IN MORRISBURG - New brick veneer Bungalow, ready to move in. Terms available.

Wolfgang R. Noe
657-3682
Cardinal, Ontario

Gordon W. Thom

Real Estate Broker.
MORRISBURG
543-3055 PHONES 543-2133

MORRISBURG--$16,000. 12 year old bungalow on lot 60x125'. 3 bedrooms, liv. and din. r's, modern kitchen, bathroom. F.A. oil heating. Carport. Very well kept property. Mortgage appr. $10,000 at 9¾%.

CARDINAL AREA $23,000. Modern brick veneer bungalow 32x42 on lot 150x150'. 3 bedrooms, liv. and din. r's, bright kitchen, gas fired F.A. furnace. Beautiful property, overlooking Lake St. Lawrence. Mortgage appr. $9,000 at 6%.

MORRISBURG $17,000. 1½ storey concrete home, on well landscaped lot of 60x125'. Spacious kitchen, liv. and din. r's, sunporch, 3 bedrooms, wall-to-wall carpeting. 3 pc. bath, washroom in basement. Garage and Paved drive. F.A. oil heating. Airconditioned. TV tower. First mortgage appr. $7,000 at 9½%.

Salesmen:
Alex Scott Res. 652-4167
Kurt Polak Res. 543-2824
G. Frank Keith 932-9622

WE ARE RUNNING OUT OF LISTINGS. WANT TO SELL YOUR PROPERTY?
WHY NOT GIVE US A CALL!
G. W. Thom, Realtor, Morrisburg, 543-2133 - 543-3055

R. A. STRADER

Limited

REALTOR
260 King St. West, Prescott, Ont.
Member M.L.S.

PLANNIN' A NEW HOME
PLANNIN' A NEW COTTAGE
PLANNIN' A RENOVATION
PLANNIN' SEE LANNIN
H. S. LANNIN LTD.
GENERAL CONTRACTORS
PH 774-2637 - WINCHESTER

LION'S 100 Club
Winners - May 14th.
Duane Kirker, Edric Barkley.

Irving H. Miller LTD.

Real Estate Broker
PRESCOTT, ONTARIO
Member of MLS

CHAS. HEUVEL
Representative
Phone 652-4764
RR2, Brinston, Ont.

WIN. SPRINGS - Here is a family farm for you - 500 acre North Gower clay loam farm - for dairy, beef or corn - 2 family stone gorgeous stone house big barn - stable cleaner silo unloader - complete line of machinery, all you need to operate a farm. Ask for more details.

IROQUOIS - West of Iroquois on Broken Second - 2 storey brick home - excellent for 2 families - 4 bedrooms - 2 bathrooms Garage 20' x 30' - lot size about 1 acre $5000 00 down

IROQUOIS - 5 miles north west of Iroquois - 3 bedroom frame house, in good shape full bathroom - couple of small outside buildings - 25 acres of land
Asking price $13000 00 Terms

Hanesville - ¼ mile east of Hanesville, 100 acre farm - good house, barn - running water both places - asking price $13000 00 Terms

---

Floyd Fisher

Real Estate Broker
Morrisburg, Phone 543-2044
Res. 543-2355

On the St. Lawrence, beautiful location - two acres, three bedroom frame asphalt siding Bungalow with 9'28' Sun Porch, Cement block foundation, full basement, O.F.A. furnace, 3pc. bathroom, 12'x16' kitchen has tile floor, sink and cupboards, large livingroom. Double garage.

MORRISBURG - desirable location a 3 bedroom Brick home with a two bedroom apartment renting for $75.00 monthly. Excellent shape, all convenience. Hardwood and tile floors. $17,000.

WINCHESTER AREA--Good producing farm, 125 acres level clay plowable. Barns ties 36 head. Good well. Garage. 9 room frame home, full basement, O.H.A. heating $35,000. or Ten acres, house and barn $15,000.

BRINSTON-General Store, Lot 70'x90', Brick building, stone foundation, iron and asphalt roof. 5 bedroom living quarters, one three room apartment and one four room apartment, each renting monthly at $45.00 Garage. Plus stock $9,000.

MORRISBURG-Lakeshore Drive a comfortable convenient 3 bedroom Bungalow on 50'x125' lot. Slab foundation. Bright large livingroom. $15,000.

John Allison - 543-2989
Alton Bolton - 543-2002
Harold Fisher - 543-2213
Bill Marshall - 543-3200.

•SELL•RENT•SWAP•HIRE•BUY•SELL•RENT•SWAP•HIRE•BUY•SELL•RENT•SWAP•HIRE•

LOW COST CLASSIFIED ADS GET RESULTS

•HIRE•BUY•SELL•RENT•SWAP•HIRE•BUY•SELL•RENT•SWAP•HIRE•BUY•SELL•RENT•

FOR SALE

Tent Trailer, good condition, sleep six.
Phone 652-4087.
47-2-P

---

2 Balers, 1 Corn Picker
1 New Side Delivery Rake.
Horace Roskell.
Phone 652-4236. 47-2-C

VITAFLO (for control of seedling Southern Corn Leaf Blight) will be available at Rooney Feeds only costs about 16¢ per acre
Phone 652-4382
46-3-C

Peat Moss - Sheep Manure - So-Green 7-7-7 Lawn Fertilizer. So-Green with white grub killer. Weed and Feed. Golden Vigoro Lawn Food. Lawn Grass Seed - R x15 Fertilizer. Vegetable and flower seeds. Bulk - corn - peas and Beans.
No. 1 Dutch Sets.
Seely's Hardware, Iroquois.
Tel 652-4553.

PLANTS. Large Dahlias, Canna Bulbs, Mums, Strawberry Plants Vegetables and Flower Plants. Lloyd Brinston, Brinston, Phone 652-4675. 47-3c

---

1967 Glenelle house trailer 13 ft. Excellent condition - Gas stove and light - also electric light.
Phone 652-4806 8:00 a. m. to 5 P. m 652-4395 after 6 p. m.

Local Potatoes $2 00 for 75 lbs
A Pieterse R R #1
Brinston 46-3-C

S E Woods Camping Trailers Priced from $399 00 up Also for rent by week or weekend Book early Call Ron Whitteker Sales and Service, 652-4656 R R #1 Iroquois, just north of 401 on Brinston Road
46 T.F.C

Quantity of baled straw reasonably priced
Bruce M Barkley R R #1
Iroquois 652-4104
T F C

Corn on the cob, $40. per ton. W. Bucking, Iroquois R.R. #2, 652-4148.
47-4-C

One woods, chest type freezer, 12 cu ft. capacity, in good condition.
Apply John McCaslin, Iroquois, R.R. #2, Ontario.
Tel - 652-4074.
47-2-P

Riding horse - Palimino Mare 4 years old.
Call 652-4037 after 5 p.m.
47-2

V W 1500 C. C Engine
Full equipment $100
Phone 652-4806

Spring and Summer Wear for young and old.
Men's work clothes: sports and leather jackets.
Car Stereo 8 trackes and transistors.
Our restaurant and Snack Bar open as usual.
Just west of Iroquois on Highway 2 at Petre's Continental Restaurant.
47-5-P

Seaway Gas Bar

Gas 44.9 -
Open Sunday from 10 a.m. until 8 p.m.
Weekdays 8 a.m. til 9 p.m.
Outboard motor oil at discount prices. 48-4-P

FOR SALE

House for sale in Dixon's Corners. Please call Ottawa 825-2187.
48-2-P

2½ H. P. Johnson Motor $25.00 - also 14ft Aluminum boat - Phone 652-4656. Ron Whitteker Sales and Service.
48-C

Aluminum awning Grey and white about 12' x 12' damaged by heavy snow. Phone 652-4577. or 652-4452.

Vegetable, flowers, stokes Exhibition mixed pansy plants, New extra early Cavalier strawberry plants developed at central experiment farm.
Just west of Iroquois, Ivan Seeley Phone 652-4485.
48-3-C

Float with 14' bed 4 foot Beaver tail 104" wide lic. to carry 10 tons 1 year old. Reasonable. 652-4639.

---

10 can Milk Cooler A-1 shape. 652-4630.
1-C

Fence Posts, Driving Stakes, .30¢; 4" to 6" top .60¢ anchors $2.50.
Phone 652-4972, Fred Wolfe Jr. 47-2-P

---

1 Piano and T.V. at Docia Strader's house Brinston, Mrs. Sam Johnston Phone 652-4204.
47-2-C

Lacrosse Sticks from $4.98 to $9.98 available at Charlie's Sport Shop, Morrisburg and Iroquois Billiards. For all your sporting needs visit Charlie's Sport Shop on the mall, Morrisburg. Open til 9.

We carry a line of commercial fertilizers manufactured by Brockville Chemicals.
20% Calf starter grower will really make those calves grow. Available from your Sher Gain Dealer. Rooney Feeds Iroquois.

---

1 Otaco Boat Trailer.
Reasonable for quick sale.
Phone 652-4546. after 6.
C.A. Caldwell 1-P

CRAFT HOUSE IROQUOIS

Shopping Plaza - Open Monday through Saturday 9 a.m. to 6 p.m., Fri til 9, Sunday 1 to 5 p.m. Tel 652-2177.

Books on hand: Chatelaine's Canadian Gardening Book - $12.50, Honey and Your Health - .95¢, Baby and Child Care (Revised) by Dr. Spock - .95¢, The Furniture Doctor by G. Grotz - $7.25, Know Your Ships 1971 - $1.50, Rocks and Minerals - $1.50, Canadian Fisherman's Handbook - $1.00, The Naked Ape - .95¢, French Country Cooking - .75¢, Love Story - .95¢, Palmistry - .95¢, Larousse French-English Dictionary - .75¢, Scenic St. Lawrence - $1.75, Battle of the Windmill - $1.25, History of Prescott - $7.50, New English Bible - $5.95, New Testament - $1.95, Pitman Art Books - $1.25, Printmaking, Fingerpainting, Papercraft, Decorative Design, Basic Enameling, Crayon Technique, Collage, Lettering.

VENDING IS GOOD BUSiness.!

Excellent Spare Time Income.

Our Company is expanding and requires full or part time distributors to service New Type high quality vending machines in your area. Routes will be established. No Selling.
Qualifications required: honesty, sincerity, a good car, references, able to spend six to ten hours weekly, cash investment of $1,000 - $3,000. Investment secured.
Reply giving your phone number, references and qualifications to:
B.V. DISTRIBUTORS LIMITED, DEPT. "A",
1163 Tecumseh Road East,
WINDSOR 20, Ontario.
47-1-P

BORN

LINK - John and Judy (nee Payne) are pleased to announce the arrival of their first born, a son, Jason Ronald, Weight 9 lb. 9½ oz. on Thursday, May 13th, 1971 at the St. Vincent De Paul Hospital, Brockville. Special Thanks to Dr. Shanks.

RECREATIONAL BRIDGE WINNERS.

Wednesday May 12th, 1971'

High Gent - Dale Hutt.
2nd High - Tom Campbell.
Low - Allen McIntosh.
High Lady - Helen Bouck.
2nd High - Belle Rabb.
Low - Eva Robinson.
Wednesday May 19th will be the last games in the community Centre for this term, Bridge games will be played every Wednesday 8 p.m. at the Golf Club House, starting May 26th.

Smiley

(From Page 14)

oak of bureaucracy. That's where a good chunk of the money will go. It's like foreign aid. By the time the wheat or whatever it is trickles down through the bureaucrats to the natives (students), there's only a mouthful left.

Any reader with a modicum of comprehension will have realized by this time that my daughter is home from university without a job.

Anyone have a job for a twenty-year-old with big brown eyes, a charming grin and auburn hair? Qualifications: plays a mean piano and guitar and sings; types as quickly and accurately as her father; has a sunny disposition except when she's loafing around home without a job; fair cook; washes dishes faster than an automatic. Oh, yes, has a terrific figure.

The Argyle Syndicate

PITTSTON

John Wilkins, Brockville was a recent visitor with Mr. and Mrs. Willis Montgomery and girls.

Anniversary services are being held Sunday May 23 in the United Church at 11 a.m. and 8 p.m. Prior to the services special music by Mr. Howard Hurst, Oakville.

Mrs. Gary Roddick and Mrs. Roy Holmes visited Mrs. Lyall Brown of Spencerville in the District Hospital, Kemptville saturday afternoon.

SUMMER SANDALS

HUSH PUPPIES - SISMAN COOLS
KAUFMAN CASUALS - O OMPHIES
TENDER TOOTSIES - HAPPY HOPPERS

PARMETER'S SHOES

"SHOES YOU CAN DEPEND ON"
Shopping Centre Iroquois, Ontario

LISTERINE ANTISEPTIC - 22 oz. (Reg. 1.79) NOW 1.52

New complete Line of eye make up and accessories by "Maybelline"

SUDDEN BEAUTY HAIR SPRAY Spec. 99c (Reg. 1.49)

French Formula Hair Spray $1.19 ea.

ANACIN - 100's Regular $1.35 ..... *Spec. 99c*

ASPIRIN - 100's Reg. 1.05 ..... *Spec. 79c*

Cinnamon & Horehound Candy

GILMER PHARMACY LTD.

Ron Gilmer, Phm.B.

OUR EMERGENCY PHONE NUMBER - 652-4358

IROQUOIS SHOPPING PLAZA - 652-4379

COMING

The Rector and Wardens of St. John's Anglican Church, Iroquois, invite the public to attend "Festal Evensong '75" with St. Luke's Choir from Ottawa, on Sunday May 16th.
Fellowship Hour 2:30 p.m.
Recital 3:45 P.M.
Evensong 4:00 p.m.

IROQUOIS UNITED CHURCH Anniversary Turkey supper will be held in the Iroquois United Church Hall on Wednesday, May 26, beginning at 5:00 p.m.
Adults and Secondary School Students: $1.50
Elementary School Students: $1.00. Pre-schoolers: Free.
47-2-C

BAKE SALE

To be held at Fairbairn's Furniture Store, Brinston, Saturday May 29th. 2 p.m. Sponsored by Matilda, Rebekah Lodge. 47-2-C

Some from here attended the Auction Sale Saturday afternoon at Mrs. Reginald Conners, Ventnor.

Mr. and Mrs. Harold Leizert, Brockville were Sunday supper guests with Mr. and Mrs. Herbert Leizert and boys.

Mr. and Mrs. Reginald Conners and family were Saturday supper guests with Mr. an Mrs. Furne Conners and family, Cornwall and Sunday supper guests with Mr. and Mrs. Bill Burnie and family, Ottawa.



GO CLASSIFIED

SMORGASBORD

We are pleased to offer again St. John's Smorgasbord, and the date is Monday June 21st. Advanced sale of tickets at $1.50 or $1.75 at the door. 12 & under $1.00. Preschool, our pleasure.

IROQUOIS W.I.

The May Meeting of the Iroquois Womens Institute will be held this Thursday May 20 at 8 p.m. Civic Centre. This meeting is in the form of a Crafts and Art Show. All local residents are asked to come and participate by exhibiting. All are welcome.
The executive will be in charge of the meeting.

MOVE UP TO THE LEADER



PRICES START AT **99.50**

• fingertip starting • exclusive horn o'plenty grass bagging system • fingertip height adjustment • extra large muffler • Magnalite ® magnesium alloy decks • the famous Lawn-Boy engine designed exclusively for power mowing

LAWN-BOY

Good Trade-In Allowance

SEELY'S

DOMINION

Hardware

652-4553

IROQUOIS