OF VILLAGE BADEN POWELL GROUPS • COMMUNITY SERVICE • INTERNATIONAL STUDY GROUPS • INTERNATIONAL STUDENT EXCHANGES • EASTER SEALS SOCIETY • CRIPPLED CHILDREN • CAMP MERRYWOOD ON RIDEAU • TERRY FOX EVENT • RUBBER DUCK RACE • SPONSORSHIP

Chesterville Rotary Club

1938 - 1998

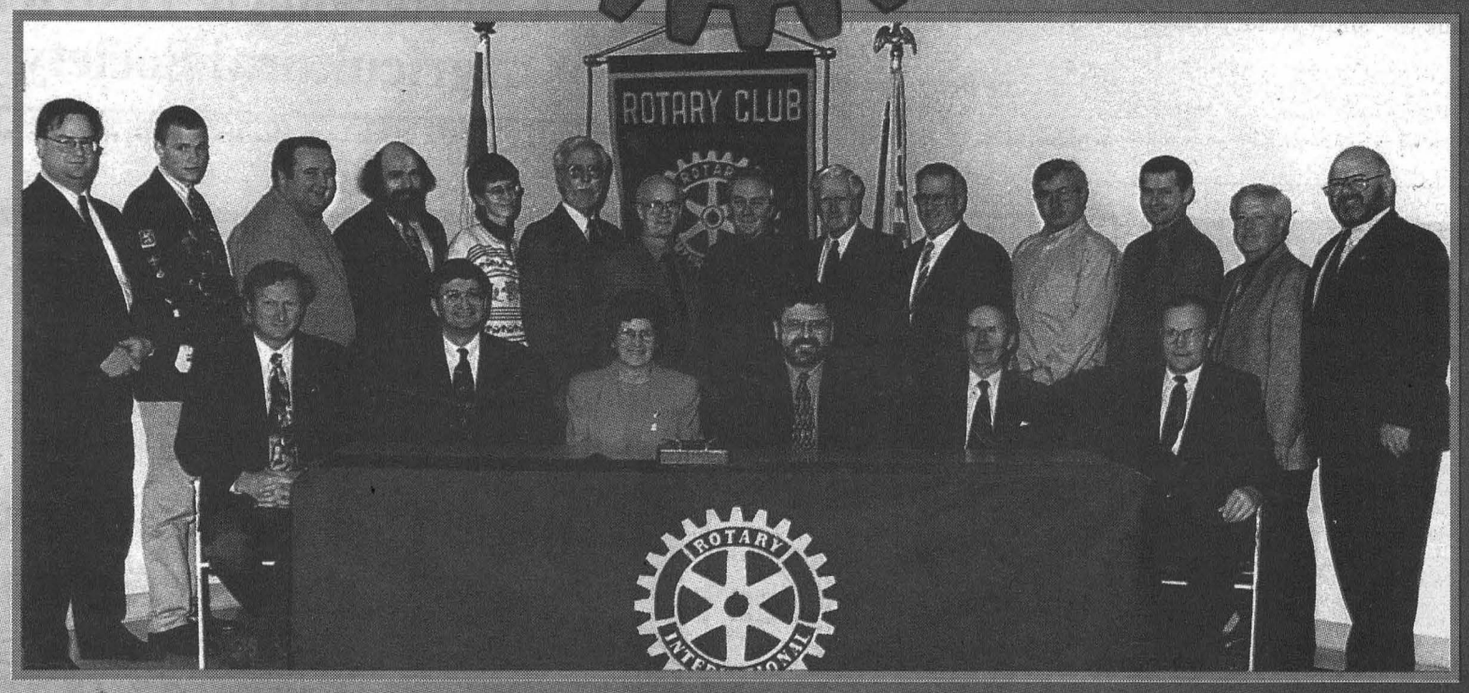

Sixty Years of Service Above Self

Special supplement to The Chesterville Record, Wed., June 3, 1998

Chesterville Rotary Club

1938 - 1998

60 Years of Service Above Self

On the occasion of our 60th anniversary, we must stop and reflect on the past endeavours of the Rotary Club of Chesterville. We look back with pride on the activities, programs and projects initiated and carried out by our Club in the community, district and internationally. The 1997-98 Presidential Theme of Rotary International is "Show Rotary Cares". Rotary founder, Paul Harris would be very proud of our Club's contributions over the past 60 years, accomplished through dedication and hard work of past and present Rotarians.

Each year our Club receives more community requests for funds, perhaps more so now, than ever before, due to cutbacks in all sectors of our economy. As a club it is very difficult to decide how much support we can give and which projects we can support. We must continue to: provide educational opportunities for tomorrow's leaders, encourage our youth to continue with their education and undertake projects aimed at improving the quality of life for those in need.

I am confident that the Rotary Club of Chesterville will continue with this as we enter the 21st Century. The challenges which lie ahead of us are no less daunting than those which we have already met. We have a very dedicated and committed group of men and women and with continued support from our community, we will continue to "Show Rotary Cares".

Yours in Rotary
Betty Vanden Bosch
President

Congratulations
to the
Chesterville Rotary Club
on the occasion
of their
60th Anniversary

Plan To Attend
The Chesterville Fair
August 21, 22 & 23
Friday, Saturday & Sunday

Chesterville & District Agricultural Society

SULLIVAN BROS.
(Since 1950)
HiHoe for Fence Line Removal & Ditching
• Dump Trucks • Backhoe
• Moving & Jacking of Houses & Foundations
FOR SALE: Crushed Stone, Pit run Gravel, Sand Fill, Top Soil
Will Deliver
Call
448-3410
448-2332

Congratulations to the Chesterville Rotary Club from the Management & Staff
LMS MOTOR SALES
Hwy 31, Williamsburg
USED CAR SALES & SERVICE
535-2298

Congratulations for 60 years of Community Service.
Good Luck & Continued Success In The Future
THE BANK OF NOVA SCOTIA
THE SCOTIABANK DIFFERENCE
When Your Farm Needs More From A Bank
CHESTERVILLE
448-2364
Scotiabank
THE BANK OF NOVA SCOTIA

Congratulations
on your
60th Anniversary
C&L FEEDS
A DIVISION OF RITCHIE FEED & SEED LTD.
COMPLETE FARM FEED and SEED SERVICE
53 Mill St. Chesterville 448-2161
Dixons Corners 652-4875 1-800-267-8142
St. Lawrence St. Winchester 774-3538

Attention Brides & Grooms Of 98

You can **win** a

January Breakaway

Includes Saturday evening dinner, Sunday brunch and overnight accommodation in the luxurious Bridal Suite at

The McIntosh Country Inn

The McINTOSH Country INN

& CONFERENCE CENTRE
MORRISBURG, ONTARIO

Enter at The Country Boy when you rent your Freeman Formal Wear Tuxedo, **or at The Country Girl** with the purchase of a bridesmaid's dress.

Prize is for two people and must be redeemed in Jan. '99
Draw date, Dec. 5, 1998.

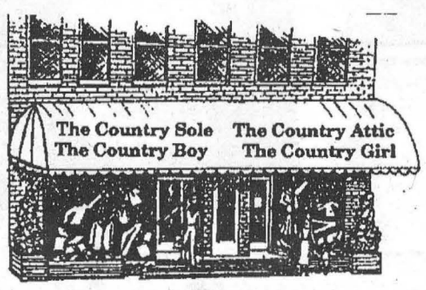

Winchester, Ontario K0C 2K0 (613) 774-3341

Store Hours:
Mon. - Wed. - 9 - 5:30
Thurs. - 9 - 9
Fri. - 9 - 9
Sat. - 9 - 5

The Country Boy

has been helping the Groom & the Bridal Party to the altar for 26 years!

FREEMAN
FORMALWEAR

SEE WHAT YOU ARE RENTING

VISIT OUR **FREEMAN FORMAL WEAR SHOWROOM**

NO APPOINTMENT NECESSARY.
FREEMAN OFFERS MORE SELECTION AND DEPTH OF STOCK THAN ANY OTHER COMPANY IN CANADA.
DAN AND JOEL WILL ENSURE YOUR PERFECT MEASUREMENTS.



The Country Girl

Bridesmaid Showroom





- NEW STYLES
- NEW COLOURS
- NEW FABRICS

WE PAY BOTH TAXES

- *Dresses from $142*
- *Sizes 3 to 25*
- *Slimming straight designs*
- *Fashionable A-Line styles*
- *A seamstress on the premises*
- *Mother of the Bride & Groom dresses*
- *Dyeable shoes & purses by Satin Party*
- *Unique Designs by...*

Nu-Mode
DRESS COMPANY LIMITED
Known for their quality fit and competitive prices

Alfred Angelo
CANADA

Can you match the faces?

Can you match the faces of these 10 well known area people? If you can match the past pictures with the present-day photos of these people, you may be eligible to win a Nestle gift basket. The person with the first correct answer will be the winner. Send entries to Box 70, Chesterville or drop them off at the Chesterville Record.



Martin Derks



Betty Vanden Bosch



Birket Foster



John Stewart

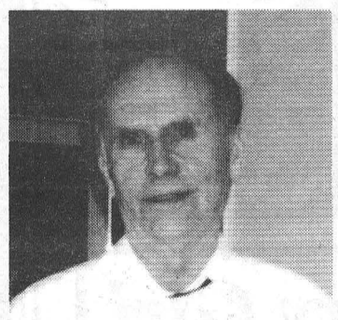

Jim Townson



Stan Vanden Bosch



Dale McNaughton



Ruth Gilroy

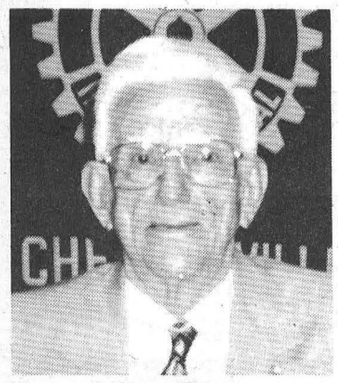

Leon Marcellus



Jack Cross

CONGRATULATIONS CHESTERVILLE



1. _____

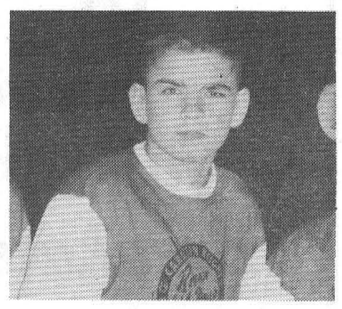

6. _____



2. _____

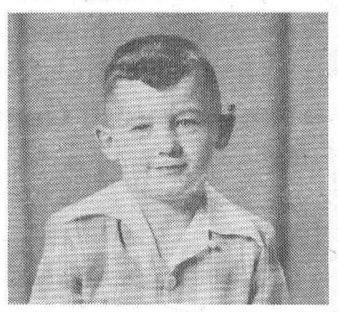

7. _____



3. _____



8. _____



4. _____

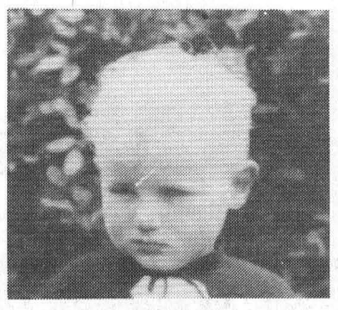

9. _____

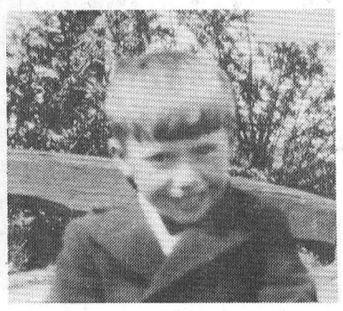

5. _____



10. _____

1938 - 1948

Six Decades of Service

Camp Merrywood has served 10,000 special needs children

The year was 1948. Chesterville Rotary was approaching the end of its first decade of service. Fred M. Cass was president of the club, and J. Howard Fulton was vice-president.

And it was at the end of Chesterville Rotary's first decade that Camp Merrywood opened on four acres on Lower Rideau Lake near Perth. A facility that allows physically disabled children to enjoy nature in the summertime, it became an ongoing cause for Chesterville Rotary, one the club is still supporting 60 years later.

One of five camps operated by the Easter Seal Society, Rotary's affiliated charity, Camp Merrywood is located on a peninsula between Port Elmsley and Perth. More than 10,000 children, and their families, have enjoyed the facility in the 50 years it has been open. Its objectives are to provide campers with opportunities for independence, help them build self-esteem, socialize, challenge them and help them develop creative expression skills.

Many physicaly disabled kids from the Chestervilkle area, and other areas of eastern Ontario, have had their first taste of canoeing, sailing, tenting and other outdoor fun activities at Merrywood.

Minutes from Chesterville Rotary, dated August 20, 1948, tell of Merrywood-on-Rideau's official opening, with Premier George Drew and Conn Smythe of the Toronto Maple Leafs in attendance. The writer describes Merrywood as "obviously one of the beauty spots of eastern Ontario." And Rotary notes throughout the last 60 years continue to tell of the camp's progress, and of Rotary's involvement.

On March 29, 1982, Rotarian Harry Coubery of the Smiths Falls club addressed Chesterville Rotary, giving a brief history of Merrywood. He said at the time that the camp, with a staff of 45, could accommodate 72 children at a time, at a cost per child of $40. But he also said after 30 years in use, the buildings needed extensive renovation.

In 1994, a major renovation for Camp Merrywood was announced, launching a $2.3 million fundraising initiative across eastern Ontario. The badly-needed refurbishing included a new dining hall and accommodations. And Chesterville Rotary was quick to rally for Merrywood, pledging $10,000 over five years.

Chesterville Rotary undertook a number of fundraising initiatives in the community to support its pledge including a Remembering the Titanic event in 1997 and a corn growing project this year. And it is this year that the final instalment of that pledge will be made.

In 1994, a local family with a disabled child wrote to the Record upon their return from Merrywood, where they spent a week enjoying the outdoors.

The family wrote: "Each family had a member with special needs but could not tell you the needs. We were friends on a first-name basis having fun together. That was all that mattered. A mere letter of thanks for the benevolence of groups like the Chesterville Rotary Club is inadequate to express our gratitude. Chesterville Rotarians have been bringing a part of heaven to earth for local special needs children ever since Bob Gilroy's father drove Marilyn Fawcett to Camp Merrywood after the Second World War ended."

Congratulations to the Chesterville Rotary Club for 60 years of community service.

Vanden Bosch Farms Inc.

Licenced Elevator and Grain Dealer

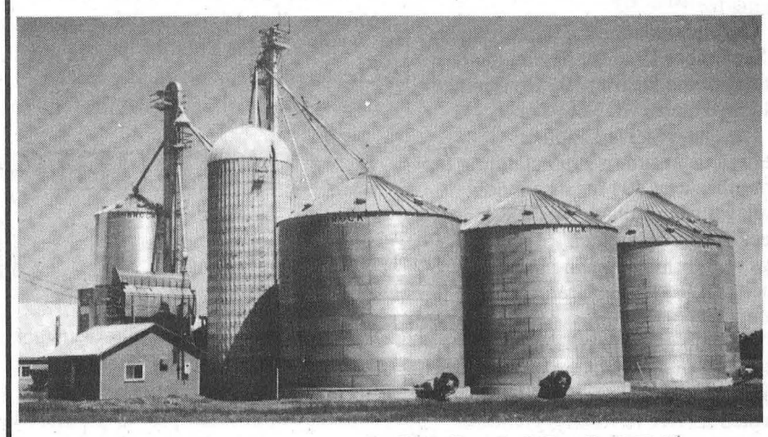

R.R.1 Chesterville 613-448-2359

D & D PERFORMANCE

Complete Machine Shop Service

Automotive • Farm • Fleet
General Repairs • Welding
• Computerized Wheel Alignment

Chesterville • 448-3502

Congratulations

to the

Chesterville Rotary Club

on the occasion of your

60th Anniversary

Keep up the good work and best wishes in your future endeavours.

parmalat CANADA

Parmalat Canada
490 Gordon Street
Winchester, Ont.
K0C 2K0

Tel. 613-774-2310, Fax: 613-774-2685

Excellent club rating

The Rotary Club of Chesterville was recently honored by District Governor Russell Hicks.

District Governor Hicks upgraded the club's rating to excellent for a number of reasons. He outlined the dedication of members to Rotary ideals; the professional manner in which the club is managed; its excellent fellowship; participation in youth exchange; outstanding involvement in the community and co-operation with the District Governor.

In December 1997, the club was presented with the Rotary Foundation Trophy recognizing the club's $10 (U.S.) per capita improvement in club giving for 1996-97.

The club won the De Vries Trophy in September 1996 for having the best display at the District 704 Conference held in Watertown, New York.

The club received another prestigious award in 1995 claiming top spot in District 704 for its window display during Rotary World Window Week. The display focused on the cogs of the club, showing various aspects of Rotary service in the community.

The club recently presented a certificate of appreciation to Margaret Casselman for her many hours of devoted service to Rotary. Over the years Margaret has played piano for the club's famous weekly singalongs, worked on Easter Seals, helped out with Terry Fox walk-a-thons and helped with the club bulletins.

International exchanges

Members of the Rotary Club of Chesterville have been very active in a number of international exchange programs over the years.

During the 1997-98 school year, the club sponsored Diane Charron of Chesterville on an student exchange to Spain. The club also played host to Sven Wauters of Belgium, who has been attending North Dundas District High School this year, while staying with families in the Chesterville area.

The club also hosted a five-member group study exchange team from Thailand last fall.

Club undertaking two new community projects

A number of worthy community projects are now underway thanks in part to the support of the Rotary Club of Chesterville.

The Rotary Club of Chesterville is one of the sponsors of the SD&G Community Access Project which is an initiative of the federal government to provide free internet access to rural communities in Canada.

The initiative is being co-ordinated locally by the SD&G County Library.

The sites will be operational in the next few weeks and are located in Morewood and Chesterville.

This year the Rotary Club of Chesterville is involved in a special project which will raise money for a world community project, the final installment of a five-year pledge to assist Camp Merrywood. Proceeds will also be used for local community projects.

With the assistance of a number of individuals and businesses, the Rotary Club of Chesterville is growing corn.

Vanden Bosch Farms has planted the corn and later will harvest and dry the corn. Proceeds from the sale will be donated to the Rotary Club.

The club received assistance from Birket and Donna Foster, Frank Heerkens and Judy Munro, who donated land for the crop, Pioneer Seeds, Fife Agricultural Services, Nutrite, and Agri-West Corporation.

Community benefits from annual events

Snowarama. The Duck Race. Rose Day. The Terry Fox run. These annual traditions grab headlines every year as fun and interesting community events. And they're all examples of Chesterville Rotary at work in the community, raising money for its community and international projects.

The Duck Race, first held in April, 1990 in the South Nation River in Chesterville, has quickly become a village favorite and a sign that spring is around the corner. And every year, it raises more than $1,000 for Chesterville Rotary, which in turn benefits the community as well as projects in developing countries.

The Rotary Duck Race features hundreds of little rubber duckies, ceremoniously dumped into the river on their way to the finish line at the Main Street Bridge. There are always prize winners, whose lucky tickets match the numbers of the fastest three ducks, but Rotary causes are always the true winner.

Rose Day arrives in June, and is perhaps the most fragrant of Rotary fundraisers. The club has been holding Rose Day for about 10 years, and orders, delivered through Rotary, raise between $2,000 and $2,500 a year.

Snowarama is a fun winter fundraiser, and Chesterville Rotary has made the annual event a success. In conjunction with the Nation Valley Snowmobile Association, the event features a tour of snowmobile trails in the area, and in 1998 raised $7,200 alone. Easter Seal assists physically challenged children and their families.

Even in years when a lack of snow meant the actual trail ride had to be canceled, it still raised thousands of dollars for Rotary's affiliated charity, the Easter Seal Society.

And every September, dozens of local people pay tribute to a great Canadian and raise money for cancer research at the same time by participating in the Terry Fox Run, another Rotary-organized annual event. The local run is held evey year at Maple Ridge, and is one of thousands across the world that benefit cancer research.

Last year's local Terry Fox run raised a record amount, close to $7,000, bringing the 17-year total over $60,000.

Best Wishes From
Barry's Meats
"Where Meat Is Our Business"
HOURS
Monday - Wednesday - 9am-6pm
Thursday - 8am-7pm
Friday - 8am-9pm
Saturday - 8am-5pm
Sunday 10am-2pm
3 King Street - Chesterville
448-1818

Best Wishes from
TONY VAN GURP
GENERAL CARPENTRY
• Additions • Decks
• Renovations
• Rec Rooms • Drywall
• T-Bar Ceilings
• Office Renovations
R.R.#3, Chesterville, Ont.
(613) 448-3249

Best Wishes from
BILL CONLEY and SONS CARTAGE
Chesterville - 448-2718
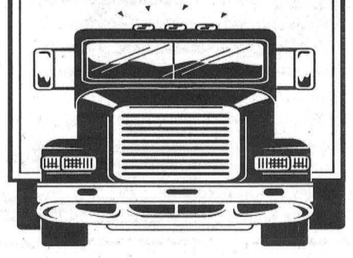

MacEwen Chesterville
KELVILLE'S GAS & SNACK BAR
Brian Villeneuve
Proprietor
38 Main Street
Chesterville • 448-3938

Best Wishes from
The Hair Loft
OPEN:
Mon. 9-5pm; Tues. 9-8pm;
Wed. 10-4pm; Thurs. 9-8pm;
Fri. 9-5pm; Sat. 9-2pm
Proprietor:
Karen Edgerton-Barkley
48 South St. W.
Chesterville - 448-1847

Congratulations from
RUTTERS & SONS POULTRY INC.
Grain & Soybean Dealer
Custom Drying & Trucking
R.R.#1 Chesterville
448-2153
Fax: 448-9177

Congratulations from
GERALD STEWART CARTAGE
• Top Soil
• Truck and Backhoe Rental
448-3221
Chesterville

1948 -1958

Six Decades of Service

Rotary-sponsored Scouts received original charter

Minutes, newspaper clippings and other documents tell us that the Chesterville Rotary Club was a busy one as it entered into its second decade of service to the community. When we look at the years 1948 to 1958, we see that the local Scouting movement and the Poultry Club were among those organizations that benefited from Rotary service. And Rotary guest speakers addressed topics as relevant today as thet were back then, such as the hospital and juvenile delinquency.

Chesterville has one of the oldest Scouting troops in Ontario. In 1951, in a report to Rotary, it was learned the troop was trying to get its old charter number from when they were first formed. "It is 117, one of the oldest in Ontario, formed in 1913... Mr. Art Jackson, Boy Scout Commissioner from Picton, will present our Boy Scout Troop with their charter on May 28, 1951. The Boy Scout Troop is being sponsored by Rotary."

Rotary minutes from October 8, 1954, tell of a visit from Jack Morris, chairman of the Prescott Club, and a former member of the Chesterville Club: "When he returned we put him right to work. He really loosened up our vocal cords. Jack spoke about his associations in Chesterville and the part that Scouting played in his life. The whole talk centred around community service. When Jack read the list of charter members of our club it made us think of the long association with Rotary that some of our lads have."

On February 19, 1955, Rotary held Scout Night. Local Scout officials were received, including Mrs. Gordon Lannin, Mrs. Jack Doering, Hosea Droppo, Jack McGee, Ralph Ambridge, Eivind Dingwall, Ian MacIntosh, Bobby Miltimore, Jack Lannin and Charles Pedley.

In January, 1951, Dr. Howard Justus, in his address to Chesterville Rotary, discussed "the problems of a hospital," making it clear that hospitals are essential to the present standard of living, if we are to receive adequate care when illness strikes.

The problems of the patient, Dr. Justus said, included the necessity of good beds, good meals and quiet surroundings, and adequate nursing and medical services. It is the help in a hospital that is most important, he told Rotarians, in meeting those needs.

But like today, it is the financial concerns of a hospital that were in the forefront in 1951. Hospitals are non-profit institutions, he said, trying to meet only the costs of operation and depreciation. Capital costs must be raised from outside sources. Up to 1951, Justus said, the government grant to WDMH was 77.5 cents per day, per bed. The annual budget of the time was $73,484.90, meaning a cost per day for each patient of $8.53.

In 1950, WDMH admitted 1,402 patients, with 237 births including four sets of twins and eight premature babies. An average of 29.7 patients per day occupied beds, and there were only 22 deaths. Surgeons performed 612 operations, 172 of them classified as major, and took X-rays of 819 patients.

In March, 1951, Chesterville Rotary presented a $12,000 donation "for the erection of a rink by the Chesterville and District Community Centre." And in July, 1952, it was moved by Keith Graham and seconded by Bert Gillard "that the board of directors of the Chesterville Rotary Club instruct the committee of the Chesterville Memorial Park that they will authorize the use of the sum of money raised by the club for the purpose of erecting a Community Centre, to be used by the Community Centre Committee appointed by the

Continued on page 8

Congratulation to the Chesterville Rotary Club on their 60th Anniversary

Being directly involved with the Chesterville Rotary Club, we look forward to helping them remain an active part of this community over the coming years.

60 years of Service Above Self is quite an accomplishment.

We are proud to be associated with an organization with such a long standing commitment to helping others.

M. B. Foster Associates Limited

Best Wishes to The Chesterville Rotary Club

COONS INSURANCE

"Your local broker"

• Farm • Home • Auto • Commercial

11 Industrial Drive, Chesterville
Tel. 448-2398 - Fax 448-9052

Bridal Extravaganza

~ **Wedding & Bridesmaids Gowns**
We'll Pay both taxes on regular priced Gowns
Inquire about your gown for FREE

~ **June Special** ~ **Additional 10% off**
All in-stock regular prices **Gowns & Dresses**

~ **Tuxedos** ~ Party of 4 or more
Groom's Tux is 1/2 Price

~ **Selection of 1/2 Price Gowns & Prom Dresses**

~ **Wedding Bands ~ 10% off**

Bridals by Al-Mor
20 King St., Chesterville - 448-3370

1948 - 1958

Continued from page 7

village council under the Community Centres Act for the purpose of building a recreation centre in Chesterville Park."

In 1955, Chesterville Rotary entertained over 30 members of the Poultry Club for their annual achievement banquet. Each year Rotary made available 50 chickens to each member of the club, and along with the Department of Agriculture, trained the young 4-H'ers. The youths brought back two dressed fowl from their flocks to have them judged and presented to the club. Poultry Club president Ralph Ambridge expressed thanks for Rotary's support.

There were 29 members in the Poultry Club that year, who received a total of 1,450 free chickens. And it was Jack Durant who was on top after the judging, with 954 points. Tommy Moore was second, and Marjorie Moore third.

In April, 1956, Chestervile Rotary heard of the incidence and causes of juvenile delinquency, courtesy of guest speaker Rev. Fr. Robert Villeneuve of Glen Walter. Canada was in a transitional state from a rural nation to an urban one, he said, and "as a result of the unsettled state of the country, crime and especially juvenile delinquency has been on the increase," the four main factors being home, school, playmates and the community itself.

When the home breaks up, the children are the most tragic victims. The schools were suffering from too many pupils "not getting enough personal attention." As far as playmates, "the influence of the gang is very great and if the group is directing its energies in the right direction, then the influence will be most beneficial," he said, noting Cubs and Scouts as good examples. And the community itself, Rev. Fr. Villeneuve said, also has a great influence over youth, as its directives and activities "are felt and absorbed by everyone."

In March, 1957, Bell Telephone's Lucien Moise addressed the Chesterville Rotary Club, and told members of amazing technological changes in the works - that "in just a few years from now, telephone users in Chesterville will be dialing their own long distance calls to points far and near in Canada and the United States just as easily as they can dial local calls."

Direct Distance Dialing – or DDD – was right around the corner, Moise told Rotarians, thanks to new electronic machines. And this is important, to give customers the service they want. Rotarians no doubt listened intently as Moise told them that "one of these days, the whole of this continent will seem like a single vast telephone exchange. Your telephone neighbors will be living not just on the other side of the city, but all over the country and continent."

Frank Ryan, of CFRA fame, addressed Chesterville Rotary Club's Ladies Night Banquet in 1958. In a lively address, he noted that "we need to be aware of what is happening about us," especially in regard to the Seaway project.

Flair with Fabrics

Fabrics • Notions • Lace
• Ribbons • Buttons
• Thread • Zippers
• Crafts & Supplies
• Yarns

STORE HOURS:
Mon. - Thurs. 9am-5:30pm
Fri. 9am-8pm; Sat. 9am-4pm

6A Water St., Chesterville
448-9032

Congratulations to the Chesterville Rotary Club on their 60th Anniversary from

Chesterville Tickle Trunk

"Costume Rentals"

146 Queen St. W.
Chesterville - 448-1391

MEMORIAM · FORUM · RETINEBIMUS
LEGION

Chesterville Legion
Branch 434

To the men & women of the Chesterville Rotary Club, past and present. Your hard work and dedication is to be commended.

Happy 60th Anniversary

The FAUCET

SPORTS BAR & HALL
FREE Hall Rental
for Receptions • Stags • Fun Raisers
Water St., Chesterville • 448-4083

Heritage Cafe CHESTERVILLE

Chesterville
448-1737

Happy 60th Anniversary

We applaud you on 60 years of serving our community.

Congratulations Chesterville Rotary Club from

BDO DUNWOODY

Chartered Accountants
Management Consultants

ALEXANDRIA 525-1585
EMBRUN 443-5201
CORNWALL 932-8697
NEPEAN 820-8010
GLOUCESTER 749-2100
WINCHESTER 774-2854

Congratulations to the Chesterville Rotary Club on the occasion of your 60th Anniversary from

EAST-ONT LAND IMPROVEMENT LTD.

LAS-ER-PLANE

Tile Drainage Contractor

Bulldozer • Backhoe • Floating
• Grain Hauling

Home: (613) 984-2541
Fax: (613) 984-0088

Box 40
Berwick, Ont.
K0C 1G0

1958 -1968

Six Decades of Service

An international focus in club's third decade

In its third decade, from 1958 to 1968, Chesterville Rotary continued its local service, and its focus also gained international perspectives from a number of sources. The young Chesterville club was part of a growing international Rotary movement, with 11,048 clubs in 124 countries by 1961.

In 1961, community donations from Rotary included money for the ball diamond, for a wading pool in the park, and $320 for new jackets for the midget-level hockey players. In 1960, members learned about Ghana's emerging independence and made contact with a Rotary club in Finland in 1963.

And also in 1961, Governor John Barnard "has set up the Chesterville club as a model for small clubs to judge their progress in community service work with youth".

It was in May, 1960, at the annual banquet, that members of the Chesterville Rotary Club learned about Ghana, from guest speaker W.J. O'Meara, undersecretary-of-state for the Department of External Affairs. O'Meara spoke of his 14-month stay in the country formerly known as the Gold Coast of Africa, giving a vivid picture of an old country trying a new, modern way of life.

As *The Record* reported of his speech, "Ghana will become a republic on July 1 of this year but will remain in the Commonwealth. She is emerging from the tribal to the modern age with a rush, with attendant difficulties." The speaker felt it was to be expected a rough, new country would have growing pains. He asked for tolerance and forebearance on the part of critics until the newness of Ghana has worn off.

In late 1963, Chesterville Rotary president Jim Moonie received a letter from E.P. Kulkki, chairman of the International Service Committee and member of the Rotary Club of Somero, Finland. Kulkki explained the Somero Club is in a small farming parish about 100 km from Helsinki, with a population of about 11,000. His description of Somero sounds familiar:

"The total land area of Somero is 115,000 acres, of which 55,000 are fields and 47,000 forest, our parish having more fields than any other parish municipality in Finland. Besides agriculture we have some industry as well, for instance, saw mills, dairies, tilepipe factories, a milk powder factory and so on."

The Somero club was founded in 1954, and had 26 members in 1963. "A fortnight or so ago we established the Interact Club in our local school and we certainly were glad to have have time enough to get the honour of (having) the third Interact Club in Europe and even the first one in the North and Middle Europe."

Kulkki concludes: "Thank you for the photographs of the members of your club and the (letter of introduction)... Please extend our most cordial greetings to the members of your club."

Other Rotary highlight from the third decade of the Chesterville club: "We always thought that the Chesterville Rotary Club rated pretty good in Rotary Foundation. We are a 100% Club, which means that annually our club contributes to the Rotary Foundation a sum equal to $10 per member."

You Know Farming.

We Know Banking.

Contact the TD Bank

9 Queen St. & Main St.
Chesterville - 448-2316

TD BANK

Your Bank Your Way

HOURS: Open Monday, Tuesday & Wednesday 9am - 4pm
Thursday & Friday 9:30am - 6pm

Congratulations Chesterville Rotary Club for 60 Years of Community Service

Riveredge Farms

Custom Agriculture



Pat Chambers
448-3316
David Chambers
448-1003
R.R.3 Chesterville

Pride CORN-FORAGES-SOYBEANS



You can depend on us...

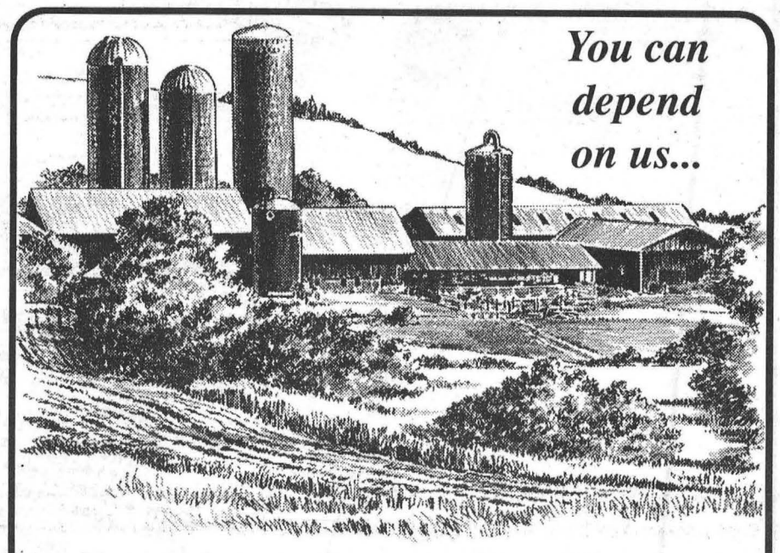

For all your petroleum product requirements!

- Diesel Fuel
- Gasoline
- Ethanol
- Heating Oil
- Furnaces
- Oil Fired Hot Water Heaters

Plus...friendly, personalized service at competitive prices. Call us today!

MacEWEN PETROLEUM INC.

MAXVILLE
18 Adelaide St.
527-2100

CHESTERVILLE
20 South St. E
448-2574

1997-98 Presidential Citation

Presented to the Rotary Club of

Chesterville

For outstanding club participation
in the Four Avenues of Service to

Show Rotary Cares — for your community, for our world, for its people.

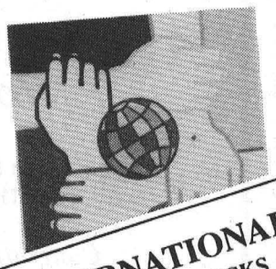

ROTARY INTERNATIONAL
DISTRICT 7040 • RUSSELL E. HICKS • GOVERNOR - GOUVERNEUR • 1997 - 1998
27 ROCKFIELD CRESCENT • NEPEAN • ONTARIO • CANADA • K2E 5L6

April 28th, 1998

President Betty VandenBosch
Rotary Club of Chesterville
R.R.#1, Chesterville, Ont.
K0C 1H0

Dear President Betty

Congratulations to you and your members on the occasion of your 60th Anniversary.

The activities of the Club over this long period have reflected great credit on Rotary, and are very much appreciated. In particular, during this Rotary year, your Club has worked hard to SHOW ROTARY CARES.

In keeping with this high level of service, President Glen Kinross has awarded your Club a Presidential Citation for outstanding Club participation in the Four Avenues of Service.

Congratulations!

Yours in Rotary

Russ Hicks.

SERVICE ABOVE SELF - SERVIR D'ABORD
PHONE (613) 224-3440 • FAX (613) 224-5252 • EMAIL ri7040@cyberus.ca

1968 -1978

Six Decades of Service

Park Pavilion tops list of community projects

Newspaper clippings, photos and minutes depict a busy decade for Chesterville Rotary during the years 1968 to 1978. In its fourth decade, the club and its members supported a wide variety of projects and programs, again both local and abroad.

By 1977, Chesterville Rotary was one of 16,500 clubs worldwide, part of a movement claiming 770,000 members in 151 countries.

In April, 1970, *The Record* carried a picture of a smiling Reeve James Brannen and Chesterville Recreation Committee chairman Hulbert Henderson, as they accept a $6,600 cheque from an equally pleased Rotary past-president Norm Harris for the Park Pavilion Fund. A small article explains the money was raised through various Rotary projects, for a one-storey, 32x45' building at the west end of the rink, "now under construction by R.L. Hutt Const. The $26,500 building will be of cement block and brick veneer, have moveable partitions, electric heat and washrooms."

The May 27, 1971 issue of *The Record* told readers how Ian MacIntosh, of Hummel Street in Chesterville, was one of six young adults selected by Rotary District 704 to visit southern Italy for a period of six weeks. "The group, all non-Rotarians, left Montreal airport on May 8, and will return June 18. They will travel throughout southern Italy, spending a few days at a time with families of Rotarians. The purpose of the tour is to give Canadians an opportunity to see another country in action and to be goodwill ambassadors for Canada."

In October, 1971, the Chesterville Rotary Walkathon raised $1,600, and the effort of a young participant was duly noted in the Chesterville Record: "Michael Larose, 9, son of Mr. and Mrs. Robert Larose, had never walked more than a quarter mile at a time until Saturday. Mustering up enough courage and determination, the (physically disabled) youth walked three miles in the Chesterville Rotary Walkathon to add more than $15 to the pot."

Money raised from previous Walkathons was used during the same month to present the village with a $2,000 cheque to the village, to provide heaters for the pool. The money was presented by Rotary president Dick Finigan to Reeve Keith Graham.

Also in 1971, we learn of a grand occasion, the opening of the newly-renovated Chesterville Public Library. Reeve Keith Graham, in his address, "went on to thank the Chesterville Rotary Club, represented by Mr. and Mrs. Tom Rance, for its donation of $600 toward the cost of furniture and shelving."

Among Chesterville Rotary's community service exploits in 1972 were the fifth annual Walkathon, which drew 100 participants, and another $1,000 donation to the village, achieving the two-thirds mark of an overall $3,000 pledge to the new arena.

Rotary donations to the community continued to make headlines throughout 1975, such as a $632 amount to the Chesterville & District Nursery School, raised through the Walkathon and tree sales and $1,100 toward ball diamond revamping and an upcoming hockey tournament.

The May 21, 1975 edition of *The Record* showed Reeve Keith Graham, Chesterville Rotary president Ian Macintosh and Hugh Montgomery putting the final touches on the club's Tree Replacement Project in front of the municipal hall. More than 300 trees were distributed through the project, and as a suitable gesture, Rotary provided a Crimson King Maple to the village.

Minutes from Chesterville Rotary in 1977 highlight a number of donations as well, including $575 for dishes and wares for the drop-in centre, and installed a new dishwasher in the village-owned building. The club helped sponsor the Scouts for a Wintario grant to send six to the Jamboree in P.E.I.

Best Wishes from
C. K. P. Inc.
Chesterville Killing Plant
Slaughter, Cut, Wrap, and Freeze to your specifications
Chesterville
448-2324

Best Wishes from
HUBERT CURRAN AUTOMOTIVE LTD.
• Gas • Oil • Tires
• Batteries
• Major & Minor Repairs
Hubert Curran, Prop.
Chesterville - 448-2388

Congratulations
on this very special occasion
and thank you for your commitment and dedication over the past 60 years.
SEAWAY VALLEY PHARMACY
Chesterville - 448-2492

MONAST BACKHOE & HAULAGE SERVICE LTD.
• Screened Top Soil & Sand
• Sandfill • Pitrun Gravel • Granular A

Dozer • Hyhoe • Truck • Backhoe Rental
Licenced Septic Bed Installation
448-2856 • Chesterville • 448-2168

Wayne LaPrade Photography
Today's beautiful moments are tomorrow's memories.
INDUSTRIAL DRIVE
CHESTERVILLE 448-2852

Best Wishes From
WESTEEL J-STAR BSM
BYERS FARM EQUIPMENT
Stabling, Ventilation, Feed Handling Equipment
Silos & Grain Bins
RR3 Chesterville - 613-448-2185

Chesterville Club membership 1938 - 1998

Charter members -

Boyd, Perley S., 1938, Charter President-Insurance. Hutt, Dr. S.H., 1938, Dentistry. Wales, Harold E., 1938, Banking - Nova Scotia. Bailey, Leonard, 1938, Accountant - Nova Scotia. Tait, Rev. R.C., 1938, Minister - United Church. Fulton, Howard, 1938, Groceries - Retailing. King, Otis L., 1938, Condensed Milk Mfg. - Nestle. Markle, Warren P. 1938, Education - Secondary School. Morris, Jack, 1938, Printing, Chesterville Record. Bigelow, Harold, 1938, Drugs - Retailing. Bolster, Alfred E., 1938, Books & Magazines Retailing. Campbell, James, 1938, Barber Shops. Hamilton, Harold, 1938, Dry Goods Retailing. Smith, Ralph, 1938, Capital Investments. Marcellus, Leon, 1938, Real Estate - Senior Active. Carr, Walter, 1938, Condensed Milk Mfg. Dixon, William O., 1938, Funeral Director. Casselman, Dr. H.H., 1938, Public Health Service. Gauthier, Kenneth, 1938, Education - Secondary Schools. Lawson, Kenneth D. 1938, Barrister. Doering, Lawrence H., 1938, Dairy Farming. Hunt, George J. 1938, Optician.

Club members since Charter Night -

Smith James, 1938, Bank Manager. Slosser, Jim, 1938. Dillabough, Ray D. Graham, Keith, 1968, Publisher. Wragg, Gordon, Secretary - 1945. Barkley, George H. David, Lewis. Brown, Bert, 1939, Bank. Marshall, William, 1939. Hutt, Otho. Allen, Bernard. Barnes, Thomas, 1940, Engineer, Re-instated 1949. Allen, Len, 1945, Banking. Gilroy, Percy. Moriarty, J. Francis, Men's Clothing - Retail. Maybee, E. Fleming, John, 1948. Henderson, Harry. McMillan, Carl. McMillan, Chas, reinstated 1958, Honorary Member, Senior Active. Gallagher, Leo T. McCloskey, Wm. (Bill) Docksteader, Dr. D. Timmons, Walter. Lloyd, Dr. Wilson H. Hough, Howard, 1946, Banking - Addition Active. Hutton, Don, 1946, Telephone Service. Johnson, Emerson. Cross, Jack, Reinstated, Clerk of Privy Council, Retired. Guselle, Dr., 1946. Cunningham, Cliff. Cass, Fred, 1946, Barrister. Lannin, Gord W., 1946, Garage - Service Station. Barker, Bill. Gillies, Harvey G. 1946, Education-Secondary. Barton, H. Gerald, 1946, Physician. Woods, Kenneth K., 1947, Leroux, George A., 1947, Practipedics. Philips, Milton, 1947, Men's Work Clothing - Retail. Gould, Gill,1947, Banking - Additional Active. Bailey, J. D., 1947, Farming. Sheridan, Basil P., 1947, Farmer's Co operative. Ouderkirk, Ralph, 1947, Radio Technician Business. Fulton, Jack, 1948, Hardward. Acheson, Archie, 1948, Banking - Nova Scotia. Thompson, Cameron, 1948, Building Construction. Gillard, Bert, 1948, Paints & Varnish Retail. MacMillan, John Daniel, Consignee-McColl Frontenac. MacMillan, Ralph, 1948, Co-op Merchandising. Flynn, Matthew A., 1949. Graham, Allison C., 1949, Reinstated, 1968, Farming, NDDHS - Senior Active. Butteril, Clifford, 1949, Dairy Inspector. Clarke, Melvin E., 1949, Education - Secondary. McLaggan, Arnold, 1949. Ross, Thomas, 1950, Transport - Railways. Casselman, Eric, 1950, Farmer. McLean, Ronald, 1950, Banking - Addition Active. Campbell, Stafford, 1950, Coffee manufacturing. Shaw, Neil, 1950, Secondary education. Cunningham, James, 1951, High School Principal. Gilbert, Gerald, 1953, Supt. - Nestle Canada. Butcher, Al, 1954. Droppo, Hosea, 1954, Education - Teacher. Connerty, Arnold, 1955. Kavanaugh, Bill, 1955. Baker, Mel, 1957, Cleaning Garments. McMillan, Leon, 1957, Reinstated 1963, Automobile - Retail. Casselman, Dick, 1958, Fruit - Retailing. McCloskey, Hubert, 1958, Insurance.Cole,(no first name) 1958, Milk Processor. Bawden, Harry, 1958, Bank Manager - Scotia Bank. Merkley, Carl, 1958, Milk Retail. Justus, Dr. Duane, 1959, Physician - Surgeon. Campbell, James, 1959, Hair Dressing. Fry, Rev. Doug, 1959, Clergyman. Coyne, John, 1959, Co-op Feed Retail. Moonie, Jim, 1959, Coffee Manufacturing. Lapp, Dr. Bev, 1959, Reinstated 1970, Veterinary Surgeon. Hagan, Clarence, 1959, Hotel Proprietor. Smith, Albert E., 1960, Farmer. Laflamme,George, 1960, Retired - Vegetables - Senior. O'Connor, Sarsfield, 1960, Chemist Analytical. Lynch, Ronald, 1960, Chemist Analytical - Milk. Coleman, Robert, 1960, Education - Elementary. Pringle, Joe, 1960. Henry, Dalton, 1961, Transportation. Blom, John, 1961, Butcher. Thompson, Lorne, 1962, Electrician. Beckstead, Mac, 1962. Clement, Allan, 1963, Feed Merchant. Craig, Dudley, 1963, Funeral Director. Bollegraaf, Ernest, 1964, Dry goods - retail. Droppo, Glen, 1965, Restaurant. Coons, Fred S., 1966, Insurance - General. Shane, Leonard, 1966, Public Safety - Police. Beebakee, Reg N., 1966, Coin Wash. Cross, Willis, 1967, Plumbing and Heating. Brown, Charles, 1968, Chief Chemist. Cook, George A., 1968, Design Engineer. Allison, Harry, 1968, Transportation - Taxi. Finigan, Dick, 1968, Bank Manager Harris, Norm, 1968, Pudding Manufacturer. Charlebois, Armand, 1968, Industrial Engineer. Rance, Tom, 1968, Mechanical Engineer. Cook, Frank, 1969, Accountant. Dubois, Jack, 1969, Reinstated 1982, Material handling. Kinggett, Alfred, 1969, Plumbing. Graham, Lloyd, 1969, Village Clerk. Carr, Doug, 1970, Insurance Adjustor. Khordoc, Samir, 1970, Teacher. Mitchell, Doug, 1970, Education - Sec. Commercial. Ward, Carl, 1970, Secondary School - History. Giles, Bill, 1970, Hardware Retail. Connelly, Bill, 1970, Sales - Farm Equipment. Duncan, Murray 1971, Personnel Manager. McIntosh, Ian, 1971, Mechanical Engineer. Harper, Bernie, 1971, Educ.-Dept. Head. DeRooy, Peter, 1971, Pudding - Manufacturer. Holmes, Auldy, 1971, Engineer - Supt. Montgomery, Hugh, 1971, Bank Manager - Scotia Bank. Ziebell, Bunny, 1972, Appliance Industry. McGahan, Don, 1972, Education - Principal. Moses, Doug, 1971, Recreational Director. Vice, Ken, 1975. LaPrade, Nelson, 1975. Morris, Robin, 1976, Newspaper Publisher, Reinstated 1995.St. Dennis, Rick, 1976, Recreational Director.Testerink, Dick, 1977, Contractor.McMillan, Brian, 1977, Car Dealer. Dean, Mike, 1977, Butcher.Bedard, Bernard, Sales Manager, New Holland, 1977. McNaughton, Dale, 1977, Druggist. Sweeney, Charles, 1977. Reed, Rev. Fred, 1977, Clergyman. Parent, Dan, 1977, Clothing - Retail. O'Connor, Brian, 1978, Education - Commercial. Boulanger, Bob, 1978. Kennedy, Al, Bell Canada, 1978. Bennett, Bob 1978, Teacher. Maines, John, 1978, Manager, Bank of Nova Scotia. Bond, Bill, 1978, Accountant. Reynolds, Cliff, 1979, Comptroller. Roosendaal, Jan, 1979, Farmer - Real Estate. Derks, Martin, 1979, Reinstated, Sales- Farm Equipment. Pederson, Kai, 1980, Engineer. Adamson, Dr. Charles, 1980, Medical Doctor. Nixon, Nick, 1980. MacAulay, John, 1980. Sullivan, Jim, 1981, Contractor. Grose, Lloyd, 1981, Bank Manager - TD. Woods, Tim, 1982. Beezer, Brian, 1982, Plant Service Engineer. Saunders, Bob, 1982, School Teacher. Pierson, Paul, 1982. Fodrek, Bohus, 1982, Reinstated 1995, Engineer, Florist. Countryman, George, 1983, Electrical Contractor. Daniels, Jim, 1983, Funeral Director. Franklin, Jim, 1983, Supt. - Coffee. Gilroy, Bob, 1984, School Teacher. Robinson, Dave, 1984. Cummings, Jim, 1984, Dir. of production. Vestervelt, Gery, 1984, Bank Manager. Vanden Bosch, Stan, 1985, Farmer. Van Kessel, Peter, 1986, Contractor. Johnson, Al, 1986. Robinson, Peter, 1986, Lawyer. Townson, Jim, 1986, R.A.F. Thompson, Mark 1986. McEachern, Keith, 1987, Accounting Supervisor. Robinson, Wilburn, 1987, Custodian. Carr, Ab, 1988, Reinstated 1995, Special Education Trainer. Bancroft, Jim, 1989, Bank Manager - Scotia Bank. Behan, Jim, 1989, Security. Tutton, Jim, 1992, Animal Containment. Thibaudeau, Peter, 1992, Bookbinder. Deschaine, Chris, 1992, Retail Accountant. Mattice, Rick, 1993, Fire protection. Foster, Birket, 1994, Computer Software. LeBreton, Brian, 1994, Communications. Lambertson, Janet, 1994, Broker (Printing). Hearns, Chris, 1995, Nestle - Manager. MacDonald, Ron, 1995, Food Engineer. Vanden Bosch, Betty, 1995, Public Relations. Campbell, Craig, 1995, Economist. Berkvens, Rob, 1995, Feed- Mill Owner. Argue, Brian, 1996, Banking - Manager. Stevens, Jeff, 1997, Insurance Broker. Stewart, John, 1998, Technical Consultant. Cass, Joe, 1998, Export Administrator. LaPrade, Wayne, 1998, Photography. Gilroy, Ruth, 1998, Librarian.

Congratulations on your 60th Anniversary

FIFE AGRICULTURAL SERVICES LTD.

R.R.#3, Chesterville, Ont. K0C 1H0
(613) 448-2059 or
toll free 1-888-557-FIFE

- planting - round bale wrapping - combining
- warehousing - authorized dealer for
"Super Structure" buildings

PIONEER. BRAND • PRODUCTS

Best Wishes on your 60th Anniversary

CO-OP AGRI-WEST CORPORATION FS

Chesterville
33 King St.
448-2377
~ Hours ~
Mon. - Thurs. 8am-5:30pm
Friday - 8am-8pm
Saturday - 8am-5pm

Finch
Main St.
984-2450
~ Hours ~
Mon. -Thurs. 8am-5:30pm
Friday - 8am-6pm
Saturday - 8am-5pm

Best Wishes from

BRISTER Group

BRISTER INSURANCE BROKERS LTD.
BRISTER LIFE INSURANCE LTD.

WINCHESTER
12028 Dawley Drive
774-2832
PRESCOTT
270 Edward Street
925-5901
MORRISBURG
Village Plaza
543-3731
CRYSLER
12 Queen Street
987-2117
AVONMORE
25 Main Street
346-2152

Best Wishes from

Countryman LTD. ELECTRIC

RESIDENTIAL • COMMERCIAL • WIRING

Stand-By Power
Systems
Installations
Sales & Service

HWY 43 CHESTERVILLE - 448-2474

1978 -1988

Six Decades of Service

Club at the forefront of health care issues

By 1975, Chesterville Rotary was in its fifth decade and one of 20,000 Rotary clubs in 157 countries with a total of 900,000 members. And it was in this decade that another Rotary project earned the support of the Chesterville club.

ROTEL, a low-cost motel for relatives and friends of Ottawa-area hospital patients, was undertaken in the early 1980s by the Rotary Club of South Ottawa. It cost $1.8 million to build, and serves all communities in Rotary District 704. And the Chesterville Rotary Club, as a member of that district, has helped the ROTEL cause.

Chesterville Rotary minutes from the early 1980s to the present day are sprinkled with the mention of donations to ROTEL, including $1,000 from Walkathon proceeds in 1983, and another $1,000 donation in 1986, while ROTEL was under construction.

ROTEL was officially opened on July 10, 1986 on Smyth Road in Ottawa. Since then, it has operated at a 60 per cent annual occupancy rate, serving patients, friends and family from across Ontario and other areas. It has 50 rooms, with a single room rate of $23 and double rate of $29. As recently as September, 1997, Chesterville Rotary has helped the ROTEL cause. The club made a $500 donation toward front entrance renovation.

In July, 1983, Rotary paid tribute to the passing of member Eric Casselman with a $500 donation to the Winchestr District Memorial Hospital's In Memoriam Fund. In the Rotary newsletter, it was noted that Chesterville Rotary will miss one of its hardest workers; a man who was willing to help with anything that would better the community.

Rotary established the Eric Casselman Memorial Fund, which by March, 1984 had reached $15,000. The fund was used to purchase equipment for Winchester District Memorial Hospital's laboratory expansion. A letter seeking contributions to the fund explains that "for many decades, Eric Casselman worked on behalf of Chesterville and Winchester Township. He never stopped srtiving for the betterment of people and organizations in this vicinity." Among his many affiliations, Casselman was a charter member of the WDMH board of governors, serving from 1945 to 1968. He was chairman from 1963 to 1965.

In September, 1983, Rotarian John Macaulay suggested a museum for Chesterville. Member Jack Cross learned the old town hall on Victoria Street might be available for $1, and a Heritage Grant could be obtained for the project. Thus the idea of what is now the Chesterville and District Heritage Centre was born. In March 1984, the village agreed to lease the building to the Heritage Committee for $1 a year. And in May, 1984, Chesterville Rotary became the first contributor to the facility, deciding to make an anual $500 donation.

Chesterville Rotary was, as usual, busy in the community during the 10-year span from 1978 to 1988. Among the community organizations it continued to support were the Girl Guides and Brownies. Rotary continues to sponsor the groups to this day, for example making donations to the pack in return for their help with pancake breakfasts, holding dinners for their leaders and sponsoring trips.

Other Rotary community projects ongoing in the 1978 to 1988 period included the Christmas Baskets for needy families in the area and a canoe race in 1979 as part of Canada Day celebrations in Chesterville.

Our warmest congratulations
on the occasion of the
Chesterville Rotary Club's
60th Anniversary
from

CAR-O-LINE AUTOS

"Your Financing & Leasing Headquarters"

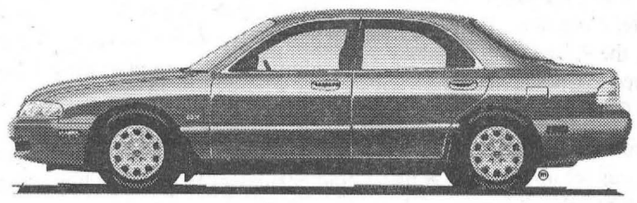

Chesterville - 448-2488

Congratulations to the
Chesterville Rotary Club
on their 60th Anniversary

Shop & Save
Find incredible savings every day.
We carry a large selection of
quality, brand name merchandise
at prices you can afford.

Appliance & Furniture 774-3757 · RadioShack. 774-1567 · Home hardware 774-2700

GEGGIE'S

Hwy. 31 at Hwy. 43, south of Winchester

Best Wishes
from
DURANT'S FLOWERS

Quality and Service Always Guaranteed

173 Queen Street, Chesterville 448-2354
507 St. Lawrence Street, Winchester 774-3825
1-800-263-5459 · Fax 613-448-1213
Check our web page: www.inetdirect.com/durant/durant.html

Rotary Club rose to ice storm challenge

During January's devastating ice storm the Rotary Club of Chesterville came to the aid of the community at a time of great crisis.

The Rotary Club of Chesterville co-ordinated the ice storm shelter at the Chesterville Legion and many Rotarians' partners volunteered daily at the shelter.

The club also delivered food to those who were unable to leave their homes or farms during the ice storm and power outage.

Club members assisted with door-to-door checks in the village, they also answered phones at the fire hall and loaned generators and ensured that homeowners had their hook-ups installed properly.

Rotarians made deliveries of food, blankets, batteries, radios, flashlights and other important necessities to shelters in communities such as Alexandria, Vankleek Hill, Ingleside and Avonmore. The supplies were donated by the Rotary Club of Sidney and were delivered to Chesterville by former Rotarian Bill Parks.

A daycare service for children without power was set up and held at the Chesterville Public School. It was organized by the Chesterville Rotary Club.

Through its partnerships with other Rotary Clubs in Ontario, the Chesterville Rotarians received donations from the Woodstock club totalling $2,800. The money was forwarded by Chesterville to the Eastern Ontario Disaster Relief committee and the money would be matched on a 4 to 1 basis.



Members of the Chesterville Rotary Club, like other organizations in the village, rallied to the aid of their friends and neighbors during the devastating January ice storm and in its aftermath. Members co-ordinated the ice storm relief shelter at the Chesterville Legion and after the storm was over helped remove the heavily damaged car port from the Presbyterian manse, which collapsed under the weight of its three-inch coating of ice.

The Rotary Club of Sidney donated $2,820 for ice storm disaster relief work in addition to the supplies they collected for shelters.

The Rotary Club of Chesterville assisted a number of individuals, families and businesses in the community during the ice storm.

A local business received assistance ($700) to help cover the cost of goods which were lost due to the power outage. The products which would have spoiled were donated to the local shelters.

A local family of five with a disabled child received $500 to assist with expenses during the 14 days they were forced to leave their residence.

A family received $2,000 to replace a furnace which would not function after being inactive for a two week period during the ice storm. The family, which has a disabled child incurred a great deal of additional expenses as result of the ice storm.

A local farming family received a $2,000 donation to help assist with costs to help replace a barn which was lost as a result of the storm.

The club assisted a self-employed local man and his family with a donation of $1,500. The man was severely injured when he fell off his roof while removing ice.

A local couple received $500 to help replace a car port which collapsed as a result of the weight of accumulated ice and was not covered by insurance.

A local man received $100 to help cover water damages to his basement. The damages occurred while the man was volunteering at the Chesterville shelter and his sump pump ceased to operate.

Another shelter volunteer who spent eight days cooking meals was given $1,000 to assist with repairs to plumbing in his home and business which was damaged by the week-long power interruption.

Congratulations to the
Rotary Club of Chesterville
on your 60th Anniversary

We commend you all for the countless hours of hardwork and dedication demanded from an organization such as yours.
Congratulations and continued success.

Nestlé
Canada Inc.

1988 -1998

Six Decades of Service

Club maintains local, international initiatives

In the last 10 years, the efforts of Chesterville Rotary have benefited countless organizations and causes, both local and abroad, continuing a six-decades-old tradition of community service. The hospital, hockey teams, seniors and those in developing countries are but a few who have been the benefactors of Rotary in the last 10 years.

It was in September, 1989 that a major donation was made to Winchester District Memorial Hospital. A delighted James Egan, the hospital's executive director at the time, explained the $10,000 Rotary donation would used for a birthing bed in the hospital's maternity ward.

In a letter thanking the Rotary Club for the donation, Egan wrote: "We are overwhelmed at the size of the donation, especially given the size of the Rotary Club itself. It is an indication of your continued support of your community hospital, for which we are truly appreciative."

A list of Chesterville Rotary minutes, from April to June, 1990, report a good cross-section of community service undertaken by the club: "Bob Gilroy helped the Nepean Club fill a container with old books for shipment to Africa. The Cystic Fibrosis golf tournament raised $590 - all golfers deserve a medal because it was extremely cold. Donations to Village (Winter Carnival Fund) $150. Tri-County Literacy Council - $200. The club received a thank-you for its efforts in planting trees in the village. Jack Dubois reported that two drums (this time children's shoes were shipped to Guyana. Nestlé picked up the tab for freight costs."

Also from 1990: "Jack Cross formally and graciously accepted the nomination for a Paul Harris Fellowship and mentioned it has been 50 years since he joined Rotary." Named after the founder of Rotary International, the fellowship is the highest honor in Rotary.

In 1993, Chesterville Rotary sponsored a surgical eye camp in Aligarh, India, which was conducted by a medical team from the Ghandi Eye Hospital. The camp was organized by the Rotary-affiliated Operation Eyesight Universal. In a letter to Chesterville Rotary, Operation Eyesight manager Tom Balke explains the club's gift made it possible to provide sight-restoring cataract surgery for 20 people in India.

Chesterville Rotary in 1993 got an board a project to help with the greening of Guatemala, with a $10,000 pledge over five years that will help with the planting of 50,000 trees. The project is coordinated by the Rotary Club of Huehuetenago, Guatemala, and is designed to help the community, just north of Guatemala City, that has cut down its trees for firewood and to build houses and furniture.

The trees are cared for by children in that community, who will in return receive money to buy school books and supplies. Five hundred children each look after 100 trees for four years. In 1993, Chesterville Rotary president Bob Gilroy told the Record, "It"s getting the children involved and they benefit from it in all kinds of ways." The project is also sponsored by Rotary International and CIDA.

Also in 1993, a Chesterville Rotary donation of $250 helped the North Dundas District High School Band make its way to Quebec City for a major competition.

Members of Chesterville Rotary in 1996 led a thrust for riverbank improvements in Chesterville. Members asked what local organizations might help with riverbank improvement, and soon afterward, the village, Nestlé and South Nation Conservation were aboard, each with funding.

In November, 1996, Rotarians, along with local Scouts and members of the Chesterville Public School Environmental Club, planted 240 shrubs by the river, one of several components of the overall plan. A sign near the boat launch was erected to describe the project.

And when seniors in Chesterville needed a lift in 1997, Chesterville Rotary was quick to help out. The club donated $500 toward en elevator at the Nationview Seniors Apartments in Chesterville, which was officially dedicated in early 1998.

Also in 1997, Chesterville Rotary donated $100, plus $400 from an individual, to help with the cost of a telephone line for a hospital in Ghana. in West Africa.

Congratulations to the Chesterville Rotary Club on their 60th Anniversary

GUILDCREST HOMES

Custom Home Building

With over 40 designs to choose from, you can count on quality, comfort and value!

Guildcrest is certified by the Ontario Home Builders Association as a qualified builder of superior, energy efficient R-2000 homes.

Open 7 Days A Week 11am - 5pm or by appointment

Morewood, Ontario

(613) 448-1190 or 1-800-297-0921

Best Wishes from

Cotnam True Value Hardware

Proudly Canadian - Locally Owned

& Curran Carpet Centre

"Expert Carpet Installation"

"Your Centre for Value"

• Flooring • Carpet
• Paint
• Hardware • Dishes
• Wallpaper
and much, much more!

448-1005 18 Industrial Drive 448-2068

Club past presidents

* P.S.Boyd, 1938-39
* Dr. S.H. Hutt, 1939-40
* Rev. R.C. Tait, 1940-41
* W. P. Markle , 1941-42
* O.L. King, 1942-43
* R.C. Dillabough, 1943-44
* H.K. Graham, 1944-45

W.J. Carr, 1945-46
Leon Marcellus,1946-47

* L.H. Doering, 1947-48

F.M.Cass, 1948-49

* J. H. Fulton, 1949-50
* H.G. Bigelow, 1950-51
* L.A. David, 1951-52
* T.D Ross, 1952-53

M.E. Clarke, 1953-.54

* G.H. Barkley, 1954-55
* J.E. Cunningham, 1955-56
* J. A. Gillard, 1956-57
* Hosea Droppo , 1957-58
* Mel Baker, 1958-59
* Allison Graham, 1959-60

Dick Casselman, 1960-61

* Carl Merkley, 1961-62
* Jim Campbell, 1962-63
* Jim Moonie, 1963-64
* Clarence Hagan, 1964-65
* Geo. Laflamme, 1965-66
* Lorne Thompson, 1966-67

Glen Droppo, 1967-68
Norman Harris, 1968-69
Armand Charlebois, 1969-70
Tom Rance, 1970-71
Dick Finigan, 1971-72
Carl Ward, 1972-73
Bill Giles, 1973-74
Ian MacIntosh, 1974-75

* Harry Allison, 1975-76
* Jack MacMillan, 1976-77

Hugh Montgomery, 1977-78
Brian Doherty, 1978-79
Barney Bedard, 1979-80
Robert Bennett, 1980-81
Cliff Reynolds, 1981-82
Martin P. Derks, 1982-83
H. Dale McNaughton, 1983-84
John Roosendaal, 1984-85
Charles Adamson, 1985-86
Robert Saunders, 1986-87
John Roosendall, 1987-88
Jack Dubois, 1988-89
Jim Cummings, 1989-90
Stan Vanden Bosch, 1990-91
George Countryman, 1991-92
Robert Gilroy, 1992-93
Jim Bancroft, 1993-94
Tim Tutton, 1994-95
Martin Derks, 1995-96
Ab Carr, 1996-97

* Deceased

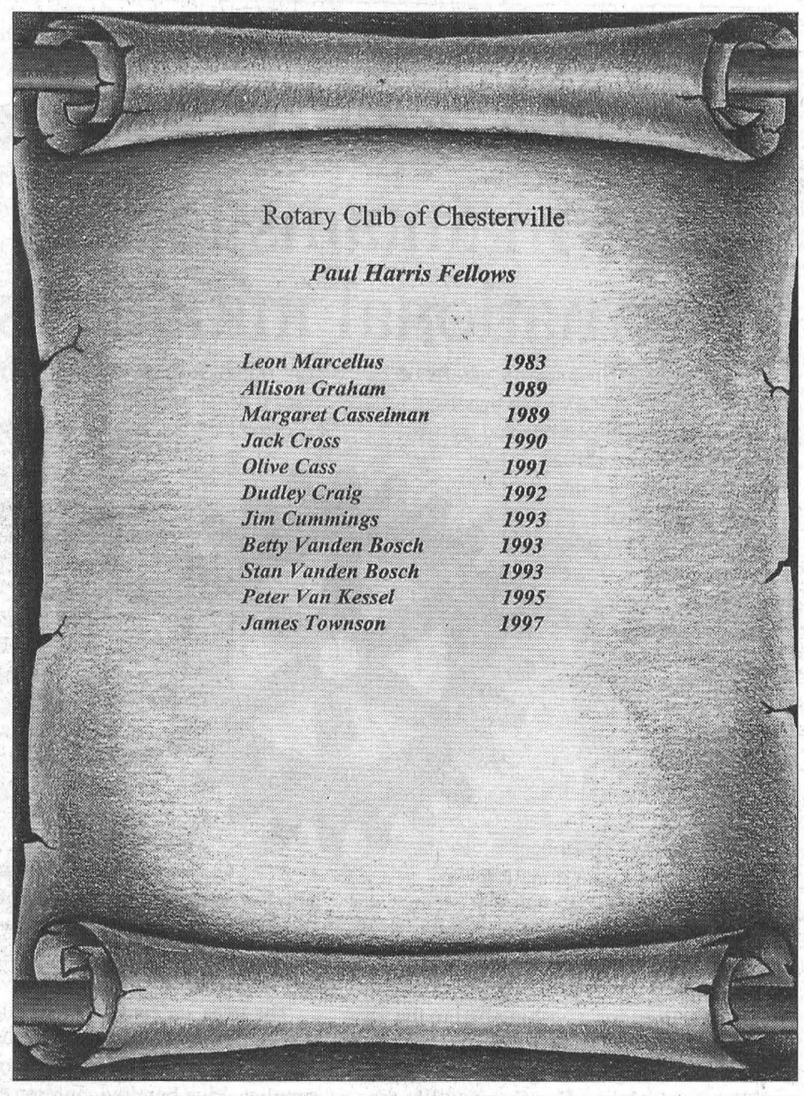

Dr. Steve M. Zajacz & Associates

altima DENTAL CARE

Complete Dental Care for the Family

altima DENTAL CARE

• Restorative • Periodontics
• Preventive • Root Canal Therapy
• Crown & Bridge • Orthodontics • Surgery • Dentures

Taking Care Of All Your Dental Needs

MORRISBURG
Shopping Centre, East End Plaza
543-3802

CHESTERVILLE
13 Church Street
448-3389

RUSSELL
1131 Concession St.
445-3505

BROCKVILLE
6 Glenn Wood Place, Suite 206
342-2222

163 Ormond St.
Towne Centre Plaza
345-5315 / 342-1581

KINGSTON
847 Princess St., Suite 208
546-6426

PRESCOTT
555 King St. W.
925-2887

New Patients Always Welcomed!

VISA

FINANCING AVAILABLE

MasterCard

The Country Attic is where it is happening

① **Cool Shortalls**
from Ikeda and Hollywood

② **Comfy Plaid Shorts & T-Shirts**
from Rip Zone and Brooks

③ **Shorts**
from Hollywood and Blue Bay

T-Shirts & Tanks
from Bastille

Trendy Summer Dresses

④ **Dashing Young Men**
dressed in Ikeda, Point Zero, Curtis, Basic Red and Quick Reflex

⑤ **Boys' & Girls' Oshkosh**
Sizes 6 months-6X
Aren't they cute?

Special thanks to Boyd Chrysler and Don Snider for the fine vehicles displayed here

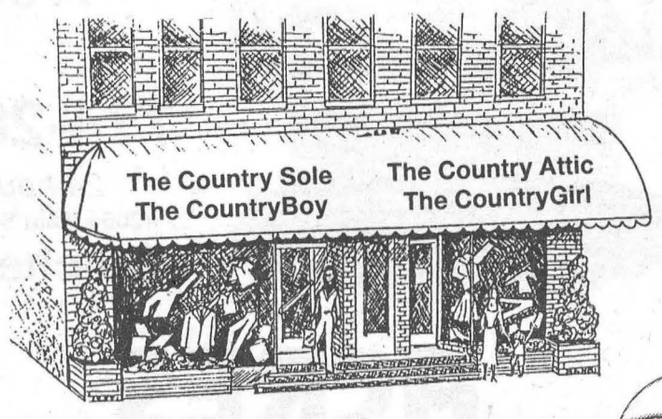

494 Main St. East, Winchester 774-3341

Store Hours: *Mon.-Wed. 9-5:30; Thurs.-Fri. 9-9; Sat. 9-5*

POP PRIORITY DAYS

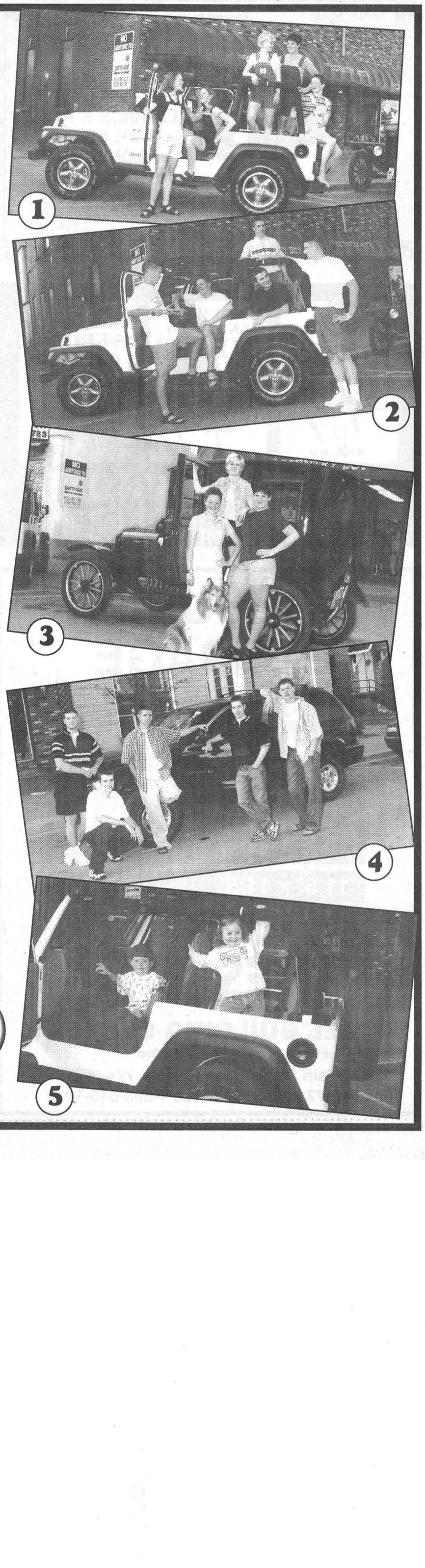

Be sure to visit

C.W.M MOTOR SALES



Visit our 55-car indoor showroom
Over 100 vehicles outside

CLASSICS & RODS BUY, SELL, CONSIGN

Located at the corner of Hwy. 31 & Hwy. 43, south of Winchester

OPEN 7 DAYS A WEEK

774-2919

SHOES $19 and up

BRIDESMAID AND GRAD GOWNS from $49

UNBELIEVABLE SELECTION OF **WEDDING GOWNS** At least 1/2 Price

CLASSIQUE BRIDALS

(Kim Link) Winchester

By appointment 613-774-5543

COOL IT.

The season of the scorchers is just around the corner. You know, that time of year when the temperature is bordering on triple digits. When it feels like a sauna outside. To insure worry-free hot weather driving, you should have your air conditioning checked every spring. So avoid costly repairs and have the system serviced properly soon.

The two major enemies of your air conditioning system are:

1. Lack of oil for compressor lubrication
2. Moisture from the outside air contaminates the system

Call us now and keep your cool through the whole summer!



D&J MOTORS

Dawley Drive, Winchester

774-2703

D&J MOTORS: Owned and operated by Doug Angus and Sons Serving Winchester for over 45 years

SECURE STORAGE

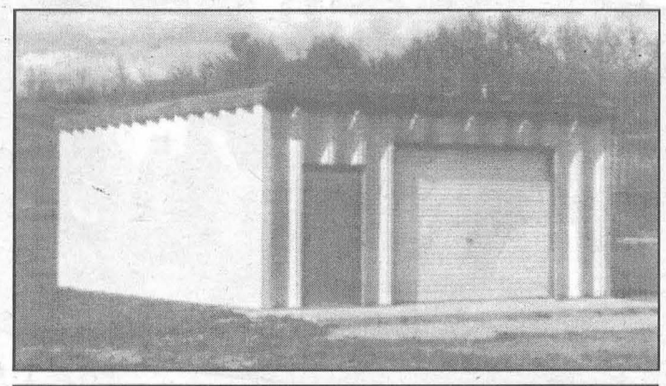

11.5' x 11.5' $1,795.00

Expandable to 24' • Optional width 15'

ACRES

STEEL BUILDING SYSTEMS

Division of Lorne Acres Equipment Inc.

12054 Main St. W., Winchester 774-2672

Fax 613-774-2262, Toll Free 1-888-643-1212

STOVES & FIREPLACES



- Gas
- Pellet
- Wood

774-2834

24 hours

12054 Main St. West

Winchester

ACRES

FLAME DESIGNS

Lorne Acres Equipment Inc.

Ontario Licensed Gas Fitter • 24-Hour Emergency Service

Fit For Dad

For Father's Day, get Dad into one of these great vehicles!



SPORTY TYPES...

INTEREST RATES
AS LOW AS
1.9%





EXECUTIVE CHOICES...

SEE THE ALL NEW 1999 LHS

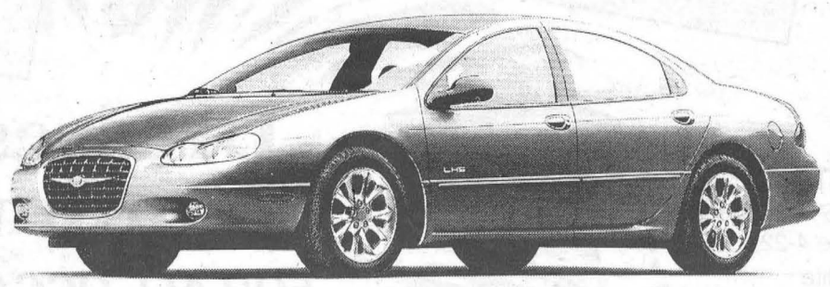



HARDWORKING VALUES...

1998 2WD EXT CAB

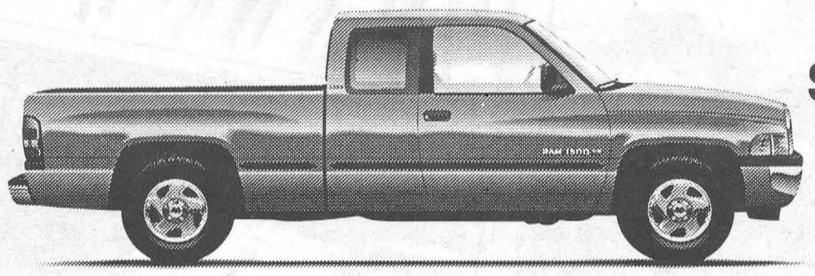

ONLY
$22,886
PLUS FREIGHT/TAXES
(24A Option pkg.)

See dealer for complete details

W J L **BOYD** & SONS LIMITED
Winchester, Ontario

Serving you since 1936

567 ST. LAWRENCE ST., WINCHESTER 774-2520

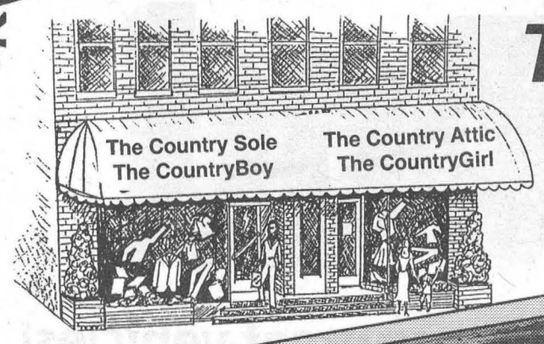

The CountryGirl

494 Main St. East,
Winchester 774-3341

Store Hours:
Mon.-Wed. 9-5:30;
Thurs.-Fri. 9-9; Sat. 9-5

PRIORITY DAYS



Cool Denim Dresses
Various styles
Size 7/8-22

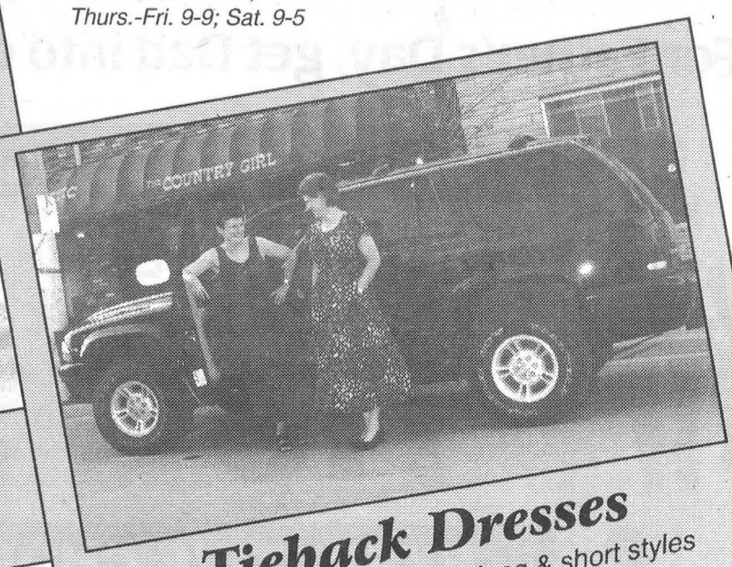

Tieback Dresses
Short-sleeve & sleeveless, long & short styles
S-XL • Lightweight for hot summer days

Dresses & Co-ordinates

FOR ALL OCCASIONS & ALL AGES!!

- **PETITES**
  (5'5" and under)
  Size 4-22½
  Petite
- **REGULAR SIZES**
  3/4-22½

- Stylish and snappy fashions
- Traditional dresses for the mature woman
- 2-piece Jacket and Skirt Sets and much more



Easy-care Sportswear
Mix and Match Tops and Bottoms
Look smart from head to toe!!

Special thanks to Boyd Chrysler and Don Snider for the fine vehicles displayed here

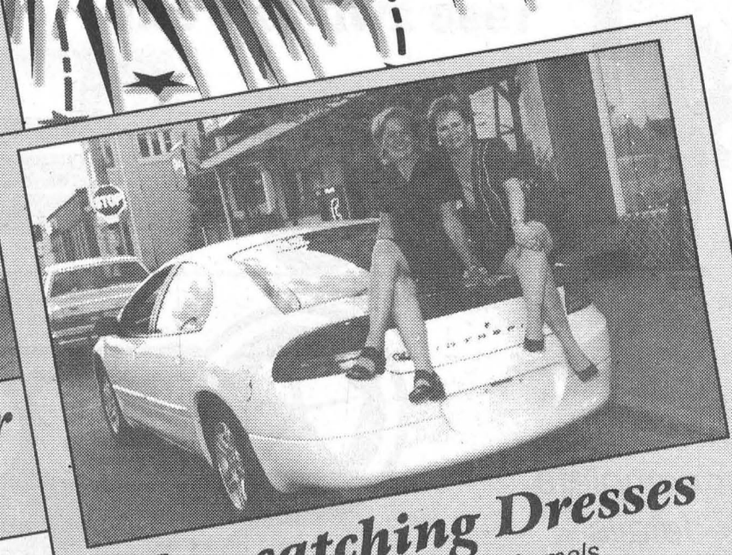

Eye-catching Dresses
For work, parties and formals
Size 5/6 and up