THE CHESTERVILLE
RECORD

Vol. 83, No. 7 | Chesterville, Ont. | Single Copy Still 15¢ | Wednesday, October 19, 1977

Secondary school numbers increase

CORNWALL (Staff) - Just as in the case of its projected elementary school enrolment, the administration of the SD&G County Board of Education underestimated the number of students who would be attending the tri-county's 10 secondary schools this year.

Trustees were told by superintendent of education Jean-Paul Scott last Tuesday night in Cornwall that enrolment as of Sept. 30 exceeded projections by 117.25 students (the partial student is accounted for by one part-time student) at North Dundas District High School.

Enrolment at the end of last month was 9,329.25 while the projected enrolment for this year was 9,212. Enrolment last year was 9,225.

The total staff for the board's secondary schools is 555.1 and the overall staffing ratio at Sept. 30 was 16.81 students per teacher. The board agreed at the end of last spring's five-week teacher strike that the Pupil Teacher Ratio would not exceed 17:1 and coincidentally, at the time of the strike the PTR was 16.8:1.

General Vanier Secondary School has the highest enrolment of any high school in the United Counties, with 1,506 students. Its enrolment was up at Sept.30 by 11 more than had been projected.

Three of Cornwall's high schools had more students than had been predicted with the only one down from the projection being Cornwall Collegiate. It had been predicted that 1,420 students would attend classes at CCVS but at Sept. 30 enrolment stood at 1,416.

At Ecole Secondaire La Citadelle enrolment outstripped predictions by 1,069 to 1,030; at St. Lawrence enrolment was 1,049, and the projections was for 1,025.

At the rural schools, there was an even split between the number that were up at Sept. 30 from the projection and the number that had fewer students than had been projected.

The three that showed increase are Glengarry, Seaway and Tagwi while those that experienced a greater decline than had been forecast are North Dundas, Osnabruck and Char-Lan.

At Char-Lan the actual enrolment at Sept. 30 was 513 and projections were 525; actual enrolment at North Dundas was 764.25, down from 780, and at Osnabruck there were 213 students while projections called for 225.

One thousand and sixty-nine students were enroled at Glengarry, up from the forecast of 1,030; 35 more students, for a total of 760, were attending Seaway than had been projected, and Tagwi's enrolment of 975 exceeded projections by 15.

St. Lawrence has the highest PTR of any school in SD&G with an average of 17.5 students for every teacher. Seaway has the second highest ratio at 17.4:1. Next is CCVS at 17.3:1 and GVSS at 17.2:1. The lowest PTR's are at Osnabruck, at 15.4:1 and Charlottenburg-Lancaster, the lowest of all at 15.1:1. The PTR at North Dundas is right on the average at 16.8:1 and Tagwi's is slightly below average at 16.2:1.



Community togetherness and co-operation between three tiers of government enabled Avonmore to construct a $125,000 addition to its community centre. The new addition was jammed to capacity Saturday evening as the Ottawa Valley Melodiers supplied music for the official opening. CJOH-TV news director Max Keeping acted as master of ceremonies for the brief program and declared the facility open. Hubert Delaney, chairman of the building committee, accepted the keys of the building from Bill Wiseman of Wiseman and Thompson Construction who did the work. A plaque, to be placed in the hall, recognizing public support of $500 or more was unveiled by ACAA president Carol Prodnick and Bill MacMillan, chairman of the fund raising committee. Shown with the plaque are SD&G Warden Edwin Waldroff, left, Roxborough Township Reeve George Crites, Mrs. Prodnick and MLA for SD&G Osie Villeneuve. - staff photo

Iroquois man killed Monday

MORRISBURG (Staff) - A 42-year-old Iroquois area man was struck and killed by a northbound vehicle while walking along highway 31 just north of highway 401 at about 9:40 pm Monday.

Dead is Allan Merkley, RR1 Iroquois. Milford Fawcett, Winchester Springs, driver of the vehicle, a red 1971 Toyota, has been charged with impaired driving.

Morrisburg OPP said Mr. Merkley was walking along the side of the road at the time of the accident and his car was parked nearby.

They could not say whether an inquest would be held.

Mr. Merkley is survived by his wife Dora (nee Markell) four sons, Allan, 16, Andy, 14, Gerry, 10, Eric, 9, all at home, and by one daughter, June, (Mrs. Raymond Hamilton) of Morrisburg.

Mr. Merkley was born in Iroquois Dec. 26, 1934, to Ralph and Dora (nee Armstrong) Merkley, both deceased.

Mr. Merkley is also survived by nine brothers, Cyril, Williamsburg, Roy, Cardinal, Hubert, Earl, Garnet, Jack, Ross, Don, Oliver, all of Iroquois and by three sisters, Muriel (Mrs. Joseph LaBelle), Brockville, and Edith (Mrs. Dwayne Gore) and Jacqueline (Mrs. John McClair), both of Iroquois.

Mr. Merkley worked as a mechanic for Ross Beckstead, a farm equipment dealer in Brinston. He was a member of the United Church in Brinston.

Funeral services will be held at 2pm, Thurs., Oct. 20 at the Fairbairn Funeral Home, Morrisburg. Officiating will be Rev. Dr. Lester Joyce.

Interment will be at Spruce Haven Cemetery, Brinston. Names of pallbearers had not been confirmed at press time.

Falling dollar affects equipment sales

(Staff) - Canada's shrinking dollar is having some effect on prices and sales of farm equipment in the area although its full impact may not yet have become apparent.

Existing stock is still being sold at the old prices but new stock will be subject to the exchange rate which closed at 90.06 cents U.S., Monday, the lowest since the 1930's.

Although most dealers will not become aware of its effect until their year-end figures are complete some trends and their exceptions are already noticeable.

Ron Johnstone of Acres Equipment in Winchester says business is "lousy" and overall tractor sales are down an estimated 20 to 30 per cent.

Wilmer Willis of Carl-Don Equipment Ltd. in Chesterville says total volume of sales has remained relatively unchanged but there appears to be a trend towards the purchase of parts rather than new equipment.

He explained that parts, which are often Canadian-made, recorded the lowest increases while tractors and other heavy machinery, usually of U.S. manufacture, recorded the highest.

Winchester dealer, Brian Smith, says his business has not been affected in any serious way because he sells Massey Ferguson equipment which, except for tractors, is manufactured in Canada.

Another Massey Ferguson dealer, Burnis Short, says the weather has probably made more difference in sales than the price increases. He says his tractor sales are up despite the exchange rate which on existing stock had been only five to six cents on the dollar.

Although the exchange rate has raised the price for dealers this has not necessarily been passed on to the consumer in all cases.

Chesterville dealer, Stuart Byers, who sells mostly barn equipment, says he has absorbed the exchange at his own loss so far. He says it is hard to know how much this has cost him because he doesn't have the full figures for the year yet.

Martin Derks of Chesterville says his distributor, Ford of Canada, has absorbed the exchange. He explains that Ford can get around it through the United States-Canada Auto Pact but he isn't clear on the details of how this would work.

Mr. Derks reports that his business is down about 30 per cent from last year and attributes this to the general sluggishness of the economy combined with a buying spree for farm equipment in this area over the past four years.

According to the Canadian Press, Toronto Stock Exchange president, Wallace McCutcheon is optimistic that the dollar's decline will soon be curtailed.

Eastern Ontario's largest herd dispersal held here

(Staff) - A three-year-old daughter of Hayssen Instigator out of a (Good Plus) daughter of Seiling Rockman brought $6,250 as the highest priced animal sold at the dispersal sale here Monday of the herd of John Conner, the Gananoque area farmer who lost both sons and a hired man in a tragic accident in late September.

Cheeseboro Gayleen, bought by Donald W. Thomson, Martintown, was one of 244 head, 124 of them milking cows, sold in the dispersal at the Cattle Barn here Monday by Fawcett Brothers Sales Stables.

The sale, the largest ever held in Eastern Ontario, brought a total of $185,345 for an overall average of $760 per head. The milking cows averaged $1,008 with 50 of them selling for over $1,000.

The highest priced animal was sired by a highly regarded bull from Eastern Breeders in Kemptville and its dame's ROP

cont'd on page 2

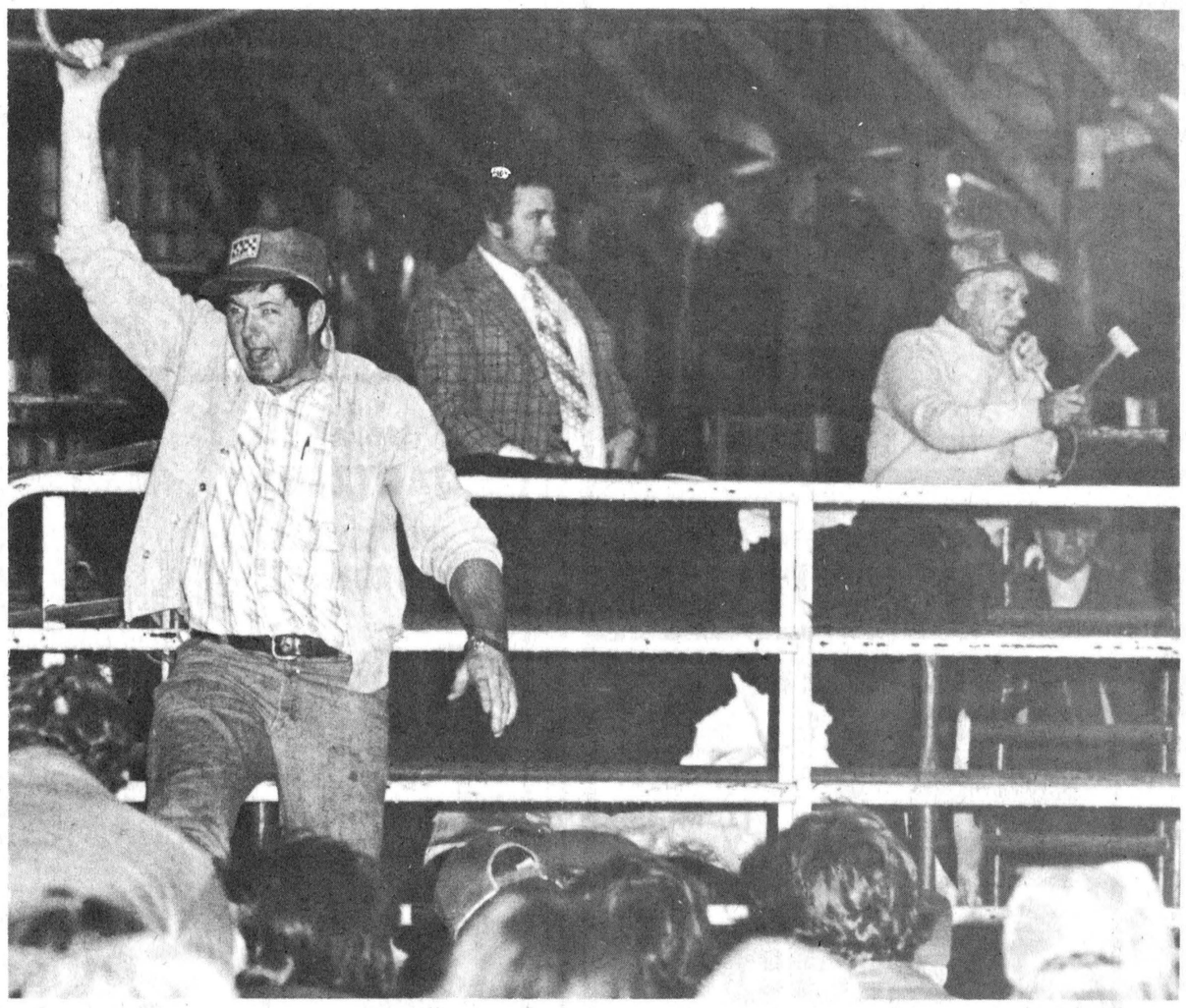

Auctioneers wasted little time in moving cattle at the dispersal sale of the 244-head herd of John Conner here Monday. The sale, held in the Fairgrounds Cattle Barn, began at 10am and the last animal had been sold by 6:30pm. The animals averaged $760 with the milking cows averaging just over $1,000 apiece. The sale was held here, the sale firm said, because the local facility is the only one in Eastern Ontario capable of handling a herd that size.

- staff photo -

Federal Grits' annual meeting

CORNWALL (Staff) - The Stormont-Dundas Federal Liberal Association has scheduled its annual meeting for 8pm Wed., Oct. 26, in the Parkway Hotel.

Included in the agenda for the meeting is the election of a new executive, reports from delegates to various national and provincial party conferences and discussion and ratification of a new constitution which is designed to ensure representation from all sectors of the riding following the addition of the townships of Matilda, Mountain and Charlottenburg to the riding in accordance with the Elections Boundary Act.

Tentative guest speaker for the meeting is Senator Royce Frith, Chairman of the Ontario Liberal Campaign.

Sen. Frith and local MP Ed Lumley will answer questions from the floor at the close of the meeting.

Hallowe'en observed Oct. 31

(Staff) - Hallowe'en will be observed in Chesterville on the traditional Oct. 31 date this year even though some localities have set their observances for Sat., Oct. 29. 29.

Village Council wishes residents of the village to be informed of this to avoid conflicts with other social events in Chesterville on the night of the 29th. Major among these is the Chamber of Commerce testimonial dinner and pub night for retiring secretary-treasurer Jim Moran, one of the mainstays of the business organization for the past 17 years.

Chesterville will have extra police on duty to watch out for potential pranksters on the 31st and council is taking no chances, have hired extra protection for the night of Sun., Oct. 30 as well.

Two OPP Auxiliary officers will be on duty on the night of the 30th and the village has hired five auxiliaries to reinforce the four or five regular officers of the Winchester OPP Detachment who will be on duty on Hallowe'en.

briefly

Rotary Wine and Cheese

(Staff) - The Chesterville Rotary Club will hold its annual Wine and Cheese Party this Saturday night in the Chesterville Legion Hall. Tickets for the affair, which will run from 7pm-1am, are $6 a couple and are available from any club member and will be sold at the door. Music will be supplied by Mrs. Francis Merkley at the console.

Official plan amendment

(Staff) - There will be a public meeting in the Finch Township offices next Tuesday at 8pm to discuss the proposed amendment to the official plan of the Lower St. Lawrence Planning Board which redesignate part of lot 19, concession seven, Finch Township, to mobile home residental from rural. A copy of the amendment is now on display for public view at the township offices.

Information meeting

(Staff) - There will be a meeting next Tuesday at 8pm in the Legion Hall, Winchester, to discuss the formation of a Kinsmen Club in the Winchester area. Any young men between the ages of 21 and 40 are invited to attend the information night which is being organized by the Kinsmen Club of Kemptville.

Seaway conference

(Staff) - The Fourth Can-Am Conference on seaway transportation and the St. Lawrence Valley is scheduled for Sat., Nov. 5, at the Cornwall Civic Center. The conference will also discuss such topics as oil spills and the extended navigation season program. Scheduled speakers include Harry C. Brockel, Centre of Great Lakes Studies, James C. Sauter, Ogdensburg Bridge and Port Authority, Commander C.R. Corbett, U.S. Coast Guard, Donald F. Behrend, Institute of Environmental Affairs, Robert Conners, New York State Power Authority and Allen Luce, St. Lawrence Seaway Authority. Cost of the conference is $9 with lunch and $7 without. Cornwall Mayor Gerald Parisien is scheduled to welcome the delegates.



Rotary makes donation to hospital

As part of its ongoing community service work, the Chesterville Rotary Club has donated a $250 therapeutic chair to the Winchester District Memorial Hospital. Making the presentation Monday morning was club president Hugh Montgomery, left, and accepting on behalf of the hospital were board of governors chairman Jack McIntosh, administrator H.P. Stel and director of nursing Mrs. Caroline Manley. The chair is the first of its kind at WDMH. - staff photo -

Conner herd dispersal here largest ever

cont'd from page 1

for four years, 331 days, was 17,437 lbs. of milk, 622 lbs. butterfat for a 3.57 per cent test and a BCA of 145 for milk and 132 for fat. Her second dame, a Good Plus cow, was 133 per cent for milk and 135 for butterfat.

Cheeseboro Gayleen was the first three-year-old and Grand Champion at the Leeds Black and White Day this year; Champion three-year-old at the 1977 Waterloo Black and White Show and first three-year-old at the Eastern Ontario Spring Show.

A crowd of over 1,200 jammed the fairground building to watch the sale and 150 buyers, some from as far away as Truro, NS, attended the auction. Twelve head were bought by Maritime farmers and a number of animals were purchased by Quebec breeders.

The average of $1,008 per milking head and $760 per head overall were quite high, considering this was a dispersal sale and taking into account the number of animals being sold, according to the auctioneers.

Mr. Conner was reported as being more than pleased with the results.

He had planned to turn over his 1,400-acre operation to his two sons, 31-year-old Ted and Eldon, 33, and gradually retire from farming but events this fall took a tragic turn.

His sons and a hired man were overcome by gases while filling a silo at Cheeseboro Farms and all three men were asphyxiated. This prompted Mr. Conner, at 58, to sell off his herd and he will probably sell his two farms and 1.5-million lbs. of MSQ next year.

Joint Guide-Brownie Fly-up

(Special) - Last Wednesday, First Chesterville Brownie Pack and First Chesterville Girl Guide Company held a joint meeting at which three Brownies flew up to Guides.

The three Brownies were Michelline Patenaude, April Countryman and Lisa Bakker. Also new to the Girl Guide Company this fall are Sandra Barkley and Lisa Graafland who flew up from the First Williamsburg Brownie Pack. Being a Brownie is not a necessary requirement to becoming a Girl Guide, and the company therefore welcomes Roberta Lefebvre to Guides.

After the Ceremony, conducted by the District Commissioner, Mrs. Barbara Rance, Brown Owl Mrs. Marilyn Johnson, and Gril Guide Captain Cathy Fryer, the two groups joined in games, a campfire and refreshments. A special celebration cake was baked for the girls by Mrs. Countryman.

As with all groups with a number of new girls joining, the company is short of uniforms. Anyone wishing to sell an old Girl Guide uniform (especially size 10 or 12) should contact Mrs. Linley Dixon, Lieutenant of the First Chesterville Girl Guide Company, at 448-3224.

New Scout group added

(Staff) - Dick Testerink was elected chairman of the Scouts and Cubs Group Committee at its meeting Monday night in the Senior Citizens Drop-In Centre and will be joined on the three-member executive this year by secretary Chris Hearn and treasurer Betty Wheeler.

This year marks a new beginning for Scouting in Chesterville with the addition to the movement of a new group, the Beavers.

Beavers are for young boys between the ages of five and 7½ and the purpose of the organization is to prepare the youngsters for membership in Wolf Cubs. Chesterville's "colony" in this all-Canadian organization is the second in the St. Lawrence District and the leaders are John Larabie, Marlene Lowe and Audrey Larabie.

Mrs. Larabie explained the purpose of the group to the Rotary Club, Scouting's sponsor in Chesterville, Monday night before the group committee meeting and the service club agreed to donate $180 towards the Beavers' expenses. Twelve boys have registered for the program, Mrs. Larabie reported.

Scout Leaders Bob Gilroy and Jim Lowe have 13 Scouts registered for this year and Cub Leader Dave Whetter reported Monday night that the Cubbing program is showing a healthy increase in registration this year with 29 members signed up.

In a dual ceremony Tuesday night at Chesterville Public School, three Cubs went up to Scouts and two new Cubs were invested in the First Chesterville Pack. The Beavers will hold their mass investiture Monday night at CPS.

On Sat., Oct. 29 Cubs and Scouts will be out in force selling poppies for the Chesterville Legion and on Sat., Nov. 5 they will hold their annual Apple Day.

Melody Music Centre
104 PITT ST. — CORNWALL
933-0205
WE CARRY A COMPLETE LINE OF MUSICAL INSTRUMENTS
GIBSON • FENDER GUITAR • YAMAHA

CEMETERY MONUMENTS
CEMETERY LETTERING
Authorized Dealer For "Rock of Ages"
ROSS McCONNELL
WINCHESTER • 774-3514

BRIGGS & STRATTON SERVICE PARTS
SMALL ENGINE PARTS
WISCONSIN MTD • BOLENS
Dealers & Garages Check Our Prices Before You Buy!
LAWSON POWER PRODUCTS TECUMSEH PEERLESS
WHY WAIT FOR THAT PART WHEN WE MAY HAVE IT IN STOCK
STEWART ELECTRIC
OSNABRUCK CENTRE
537-2101

FIGURE SKATING REGISTRATION
SATURDAY Oct. 22 and SATURDAY Oct. 29
10am to 2pm
FINCH COMMUNITY ARENA
FEE: $15.00
LESSONS START NOVEMBER 9
TWO INSTRUCTORS FROM CORNWALL FIGURE SKATING CLUB

TOWNSHIP OF OSNABRUCK
LAND SALE
Sealed offers, plainly marked as to content, will be received by the undersigned until 12:00 noon, Tuesday, Nov. 15, 1977 on the following parcels of land:
I Part Block "F" Plan 259 — 63 acres more or less on Ault Island, with water frontage. Zoned open Residental. Easy access the year around - Hydro available - Garbage collection and Fire Protection now being supplied in the area.
II Part Lot 12, Con. 4 — Bush lot, 35 acres more or less. Accessable via unopened road allowance.
III Part Lot 15, Con. 4 — Approx. 1-3 acre, with 100' frontage on paved road. Suitable for a residence.
IV Part Lot 29, Con. 6 — Bush lot, 50 acres more or less. Fronts on Twp. road. Open year around.
V Part Lot 30, Con. 7 — Bush lot. 82 acres more or less. Accessable via unopened road allowance.
VI Part Lot 31, Con. 7 — Bush lot, 12 acres more or less. No public access.
VII Part Lot 34, Con. 7 — Cleared land, 3 acres or less. Fronts on Twp. road not maintained in winter.
VIII Part Lot 26, Con. 9 — Bush lot, 6 acres more or less. Accessable via unopened road allowance.
For further information contact the undersigned between 9:00am-5:00pm. Telephone No. (613)-537-2362. Highest or any offer not necessarily accepted.
L.E. Marcellus, A.M.C.T.
Clerk-Treas.
Box 340,
Ingleside, Ont.
K0C 1M0
9-3

WILFRED AMELL LTD
REAL ESTATE BROKER
City & Rural Property
Sales•Appraisals•Mortgages
938-1611
ST ANDREWS WEST
ONTARIO K0C-2A0
BRICK HOME — Century old brick home sat on 6½ acres Hwy. 43, between Finch and Avonmore, complete with outbuildings. Must be seen. Asking $48,000. M.L.S.
BUILDING LOTS — Low cost building lots, Hwy. 43, between Finch and Avonmore minimum 15,000 sq. ft. Priced between $2,500. and $3,500. M.L.S.
MEMBER OF
CORNWALL & DIST. REAL ESTATE BOARD
ONTARIO REAL ESTATE ASSOCIATION
CANADIAN REAL ESTATE ASSOCIATION
realtor MLS MULTIPLE LISTING SERVICE
RES. 613-932-8795

INGLESIDE PHARMACY
ANGUS C. PATE, B.Sc. Phm.
INGLESIDE SHOPPING CENTRE INGLESIDE, ONT.
537-2477
PARAMETTES MULTIPLE VITAMINS including VITAMIN C plus IRON
MULTIPLE VITAMINS 125 Tablets
$3.45
VICKS VAPARUB 50 ml.
79¢
20% OFF OUR REGULAR PRICES ON ALL STRENGTHS OF VITAMIN 'C' TABLETS
DIMETAPP DECONGESTANT 4 OZ. ELIXIR OR 12 EXENTABS
$1.29
PARAMETTES CHEWABLE VITAMINS À CROQUER IRON AND VITAMIN C FER ET VITAMINE C
CHEWABLE VITAMINS 100 Tablets
$2.95
SALE ENDS CLOSING NOV. 2, 1977
OR WHILE QUANTITIES LAST!
HOURS: Mon. To Fri. — 9-6 — Sat. — 9-5

The PARISIEN idea for Fall . . .
Blouse Bonanza!
700 BLOUSES TO CHOOSE FROM
ALL ON SALE FROM 10% TO 2 for one
The bright look is the Parisien look in crisp...stylish blouses.
Perfect with Fall's sure suitings and costumes.
SPECIAL JANTZEN SPORTSWEAR CO-ORDINATES 30% OFF
ALL SALES FINAL
Many Other Specials
Parisien Fashions
Brookdale Plaza Cornwall Ont.



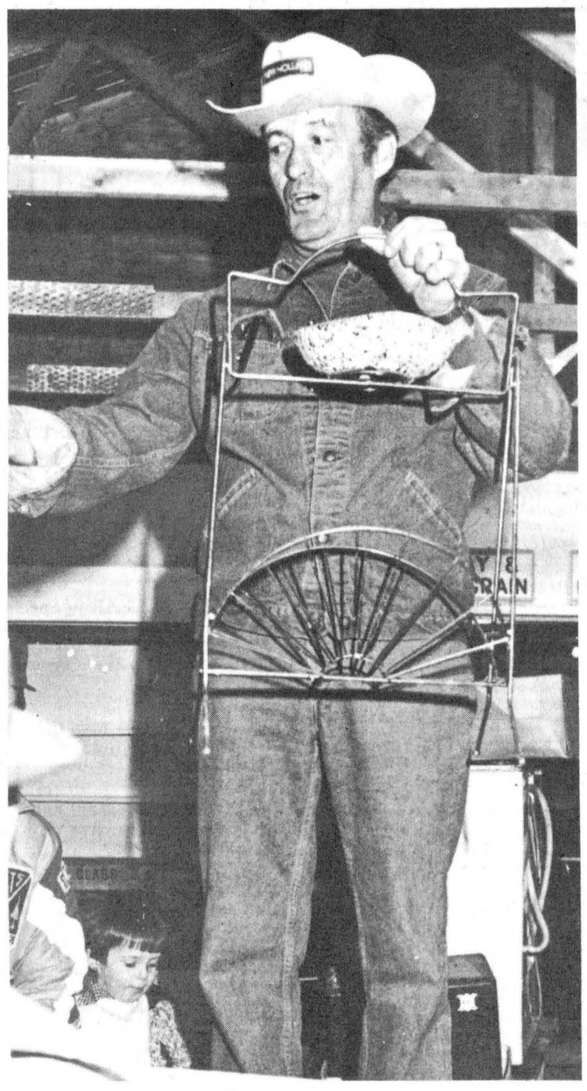

Club raises $500

The coffers of the Chesterville Rotary Club were $500 richer Saturday following the club's annual auction in the Exhibition Hall at the Fairgrounds. Saturday's receipts will be used to offset the loss the club suffered on its dance this summer and for its work for community service and the Ontario Society for Crippled Children. Monday night the club donated $180 to the newly-formed young boys' organization, the Beavers. Photos: above left, Carl Ward achieves life-long ambition of becoming an auctioneer; above right, Barney Bedard was one of the three club auctioneers; right two auction customers flank Dudley Craig and admire his newly-acquired head of hair; bottom, Charles Sweeney, centre, assisted by Brian Doherty, left, Harry Allison and Eric Casselman, are all busy as an ancient sewing machine is auctioned.





MIKE DEAN — BUTCHER

25 KING ST. CHESTERVILLE — BESIDE THE CO-OP — 448-2822 FREE DELIVERY

KELLOGS **CORN FLAKES** 675 g. pkg. **88¢**

CARNATION **EVAPORATED MILK** 1 lb. tin **39¢**

JAVEX BLEACH 128 oz. **99¢**

WHITE SWAN **FACIAL TISSUE** 2 pkgs. **$1.00**

AYLMER CANNED **PEAS OR PEAS & CARROTS** 14 oz. tins 3 for **88¢**

MAXWELL HOUSE **INSTANT COFFEE** 10 oz. jar **$4.99** While supply lasts

CARROTS 2 lb. bags 4 for $1.00

BANANAS 5 lb. for $1.00

COOKING ONIONS 2 lb. bags 4 for $1.00

$1

FRESH MUSHROOMS 1 lb. for $1.00

WAXED TURNIPS 10 lb. for $1.00

MODERNE **TOILET TISSUE** 4 rolls **88¢**

MAXWELL HOUSE **GROUND COFFEE** 1 lb. bag **$3.99**

CHRISTIE PREMIUM PLUS SALTED **SODA CRACKERS** 16 oz. **77¢**

LIPTON CHICKEN **NOODLE SOUP MIX** 4¼ oz. pkgs. **39¢**

MEAT • MEAT • MEAT • MEAT

FRESH ROASTING CHICKENS 3 to 4 lbs. **69¢** lb.

BONELESS DINNER HAMS **$1.99** lb.

GROUND CHUCK **99¢** lb.

BONELESS **CHUCK ROASTS** **$1.19** lb.

"CANADA PACKERS" SMOKED **PICNIC HAMS** **89¢** lb.

BURNS **LOOSE WIENERS** **79¢** lb.

CHICKEN LEGS **99¢** lb.

"MILD" **BALDERSON CHEESE** **$1.59** lb.

BONELESS FAT FREE **STEW BEEF** **$1.19** lb.

"CANADA PACKERS" SMOKED **COTTAGE ROLLS** **$1.59** lb.

"FREEZER CUT" WESTERN STEER BEEF **SIDE** **95¢** lb.

MIKE DEAN — BUTCHER

25 KING ST. CHESTERVILLE — BESIDE THE CO-OP — 448-2822 FREE DELIVERY

Classified advertising

Dial — 448-2321 or 448-2322 for Want Ad Service

Vice & Craig Funeral Homes Inc.

WINCHESTER, METCALFE

CHESTERVILLE

774-2120

One convenient phone number serves all three locations

ESTD B 1905

BROWNLEE Funeral Home

Finch, Ontario

AMBULANCE SERVICE

984-2234

46tf

HAULAGE & BACKHOE SERVICE

- Pit-run Gravel
- Fill
- Sand
- Topsoil
- Excavating
- Trucking

MONAST'S CHESTERVILLE

448-2856 or 448-2168

ATTENTION FARMERS

We pick up your dead, sick and disabled cows and horses

Prompt Service

Call collect to

HERB LOUCKS

Winchester

774-5256 or

Machabee Animal Foods Ltd.

St. Albert

(613) 987-2818

SIDING IS OUR ONLY BUSINESS!

DAYMOND SOLID VINYL SIDING

"Typical maintenance problems disappear..."

WE ALSO CARRY A COMPLETE LINE OF:

- *Aluminum*
- *Steel*
- *Colorlok Siding*

WINDOWS • DOOR • SOFFIT & FACIA

Sold & Installed by experts in the business

THOMAS & SONS

NEWINGTON, ONT.

346-2026

FOR SALE

FOR SALE — Used bulk milk coolers, 21, 27, 33, 44 and 55 cans. Garry Murphy, Sales and Service, Brinston, 652-2337 3tf

FOR SALE — Hallowe'en masks, bags, make-up and decorations at Janmart, Chesterville. Open Monday-Saturday. 5tf

FOR SALE — 1972 Vega, good mechanical shape, needs body work. $300. or best offer. 984-23248

FOR SALE — Records, tapes, and posters, at The Hit Pit, downstairs at Janmart, Chesterville. Open Monday-Saturday. 5tf

FOR SALE — Wrangler and Big Blue Jeans, cords and bibs at The Jean Joynt, downstairs at Janmart, Chesterville 5tf

FOR SALE — Homelite Chain Saws, New and used; good stock of parts; chain on hand. Mechanic on duty. - R.H. Beckstead, I.H. Parts, Sales and Service, Williamsburg, 535-2103. 46tf

FOR SALE — 1975 Batavus HS50 Moped, 125 miles per gallon, excellent condition. Can be seen at 27 Maple St., Ingleside. Phone 537-2755. 41tf

FOR SALE — Mobile home 10' x 55' with attached porch, 2 bedroom, new aluminum siding, without lot, $7,000, with lot $10,500.00. 448-2530. 50tf

FOR SALE — One year old hens, 35c each. Contact Peter Mesman, 346-2239, Monkland 7-2

FOR SALE — Baled hay and straw. Will deliver. Florian LePage, RR3, Alfred, Ont., 613-679-2975. 49tf

FOR SALE — Government inspected sides of beef, and sides of pork available. Cut and wrapped for freezer. - Earl's Meats, 448-2324, Chesterville. 46tf

FOR SALE — Dry shelled corn, $5.00 cwt.; ground corn, barley and oats mixed, $5.50 cwt. Bring your own bags, George Crites, Maxville, 527-5393. 51tf

Check and compare prices anywhere: 50 lbs. hamburg - $25.00; 50 lbs. beef or pork sausage - $22.50; 50 lbs. rib steak - $44.50; T-Bone, Wing, Sirloin - $1.69 lb. Country Meat Market, Dunbar. 448-2123.

FOR SALE — The all-new '77 mobile homes have arrived. See them now on the lot at Winchester Springs. We have two models with the new roof style and different interiors, your choice of 12'x68' or 14'x68' with over 900 sq. ft. We will set them up on our lot for you, or deliver free within 50 miles. Priced from $12,900. up with complete furniture package (includes B&W T.V.). Phone Irwin Holmes, 774-2434 3tf

FOR SALE — Surge pipeline milking systems, parlors, feeding systems, water treatment equipment, stand-by power supply. New and used vacuum pumps, bulk tanks, milker pails and buckets. Peter Babcock Ltd. Surge Dairy Farm Equipment - 984-2991 or 448-2909. 50tf

FOR SALE — Clearing out sale - Windfall McIntosh apples - $2.00 per bushel, also No. 1 McIntosh, russets, Cortland, Snows, Fresh Cider, bring containers. Come out Hwy. 31 to Williamsburg, close to Golden Eagle, then right and go straight west 4 miles. Lyle S. Casselman, RR1, Iroquois. 8-2

FOR SALE — Baled hay and straw. Jean Paul Larocque. 613-679-2734 5tf

USED BULK TANKS — 300 gal. Mueller; 400 gal. Milkkeeper. Peter Babcock Ltd., Surge Dairy Farm Equipment, 984-2991 and 448-2909 52tf

FOR SALE — Well aged steer beef sides - 83c lb.; hinds - $1.05 lb.; fronts - 69c lb. Cut and wrapped for freezer.country Meat Market, Dunbar - 448-2123. 51tf

FOR SALE — Cedar posts, $1.00 up; hydro poles 30' and 35'; corn crib posts. W.J. McDonald, 932-2735. 42tf

FOR SALE — DeLaval Pipeline Milkers: new and used Bulk Tanks, Vacuum Pumps. Pail Milkers and other Dairy Equipment. - Murphy Sales and Service, Garry Murphy, Brinston, 652-2337, evenings 652-4064. 25tf

FOR SALE — Naturally Yours, King St., Chesterville has a complete line of natural foods, health and beauty aids and food supplements. We also carry craft supplies, needlepoint, jewellery and giftware. Come on in and browse. Open Monday to Saturday. 9-4

FOR SALE — Sides of pork - 87c lb. Country Meat Market, Dunbar, 448-2123. 46tf

FOR SALE — 800 gal. stainless steel tank, 6 wheel Alterrain Jigger boats - one new 12' aluminum, one used 12' fibreglass. Dwayne Gillard, 537-2790 7-1

FOR SALE — Beautiful puppies, purebred Chihuahua. Phone 346-5721 8-2

FOR SALE — 1972 Ford car as is; nursery school, equipment - Fisher-Price toys, puzzles, games, girl's clothing, size 3, 4, 5, shoes, coats, long Holly Hobby dresses, mini-bike, skates, skiis, etc. Ingleside, 537-2520. 8

FOR SALE — 1969 Buick Wildcat, body and interior in good condition, needs motor - $500.00, or best offer; old log rails - $1.50 each. Phone 984-2246, Ask for Brian 8

FOR SALE — Approx. 194,000 lbs. International Milk Quota - 60,000-70,000 unused - $20,000.00. Apply in writing to Box 69, Berwick, Ont. 7

FOR SALE — SEWING MACHINES - Sales and Services rentals. Save a service call, drop it off at Hijac Fabrics, 13 Main St. N., Chesterville, 448-3011 7tf

FOR SALE — Standard outside aluminum door, perfect condition. Phone 448-2873 7

FOR SALE — 450 Building bricks, rustic red, asking 150.00 for the lot. Phone 987-2919 8

FOR SALE — 1970 Pontiac, very good condition, P.S. P.B., ready for winter, safety checked. Asking $850.00. Phone 448-3130 7

FOR SALE — Dion boxes, wagons; Norcan Stenomat plows at special prices; blowers - $1150.00; pipeline 2" filters $7.50-100; manure buckets, $100.00. Avonmore 346-5576 8

FOR SALE — 1977 Rotary valve 340 F.A. Ski-Doo. Bruce Gillies, Finch, 984-2374 8

FOR SALE — Summer Savory, 984-2054 or 984-2265 7tf

FOR SALE — 1973 Grand Torino Ford, 4-dr. HT., P.S., P.B., 351 CI, as is. Call 984-2787 after 6pm. 7-1

FOR SALE — Bauer skates, men's size 10, or will trade for men's hockey equipment. Phone 448-3107 7

FOR SALE — Registered Holstein springer, 4 per cent. D. Hunter, Morewood, 448-2991 7

FOR SALE — 12 cords of mixed wood, $15.00 per cord. Telephone 448-2797. 7

FOR SALE — Space heater. Phone 534-2664 7-1

FOR SALE — 2 Dion 12-ton wagons with 22 ply tires, like new; set of half tracks for 38" wheels, like new. Phone 346-5568 8-2

FOR SALE — 20 acres of corn ready to pick on tiled land. Roy Simmons, 346-2036 8-2

FOR SALE — 32' Jutras manure stacker, heavy chain and motor. Roy Simmons, 346-2036 8-2

FOR SALE — 1972 Artic Cat 440 Puma, good condition - $875.00. Phone 987-2032 after 6pm 7-1

FOR SALE — New Idea 2-row corn picker, narrow row, like new, used less than 100 acres. Apply Burnis Short & Son, Chesterville, Ont. Phone 448-2375 7-1

FOR SALE — Rabbits. Phone 448-2336 after 6pm 7-1

FOR SALE — 4.5 ton of oats. Best offer. Phone 448-3174 7-1

FOR SALE — Lamp table and Hoover Spin-Washer. Phone 448-3279 7-1

FOR SALE — Single Axle milk truck, good running condition. Call 346-2165 anytime 10-4

FOR SALE — Manure spreader 130 bus. N-H 327; set of cow clippers, Sunbeam Clip Master; set of castration clamps 16". Evert Termeer, 984-2890 7tf

For Sale

Apples

SMYTH'S ORCHARD

Bring your own Containers

652-2477

Dundela

Opened 'til dark

FRESH APPLE JUICE

Wine Makers Get Your Containers Filled To Make Wine!

FOR SALE — 1970 Oldsmobile Vista Cruiser, 350 motor, new tires, P.S., P.B., very good condition, will certify. 543-3123 7-1

FOR SALE

FOR SALE — Shot-guns, rifles, scopes and ammunition at discount prices. Special on 30-30, 243, 308, & 270 shells. Hunting licences. Clearance on tackle. Gillard's Live Bait, Ingleside, 537-2790. Closed Mondays. Tues.-Thurs. 8am-6pm, Fri. and Sat. 8am-9pm, Sundays 8am-6pm. 7-1

FOR SALE — 1958 Dodge, 2-dr. sedan, 6 cyl., flat head, complete brake job, 42,000 miles, std. Needs body work. Good running condition. 1964 Buick Wildcat, 2-dr. HT, console tach., P.S. P.B., new tires, 401 motor, real good condition, clean inside and out. Phone 543-3123 7-1

FOR SALE — 2-piece bedroom suite, one year old. Phone 448-2081 7

FOR SALE — Oak dining room set; duo therm spaceheater and tank. Phone 984-2911 7-1

FOR SALE — 16-ft. Patz silo unloader, complete with or without motor, switches and power cords - only used 6 mos. Call Edsel Byers Farm Equipment, 774-3340 8-2

FOR SALE — 30" Frigidaire electric stove. Call 984-2310 7-1

REAL ESTATE FOR SALE

AVONMORE MAIN STREET — 5 bedroom, 2-storey home, bath, oil furnace, T.V. tower. Asking $25,000.

FINCH AREA — Hobby farm. Large 2-storey frame home, aluminum siding, 1½ baths. 40 acres consisting of hay and pasture land, small bush, spring-fed pond. $50,000. only $10,000. down.

WINCHESTER AREA — 25 acre hobby farm, practically new 3-bedroom, semi-bungalow, electric heat, wall to wall carpets, 4 pce. bath, laundry room, garage, and small barn. $55,000.00.

MOREWOOD AREA — 4 bedroom frame home, furnace, hot & cold water, garage and workshop. $30,000.

For Further Inforamtion Call: SVEN JORGENSEN
774-5963
JOHN DE VRIES LTD.
REALTOR
5 St. Claire Ave., Ottawa
224-3945

NOTICES

LOST — Roll of corn crib wire between Winchester Springs and Berwick. Finder please phone 984-2091 7-1

NOTICE — WINTER STORAGE - Cars, boats, or trailers, Nov. 1 - May 1. Call Keith Acres, 537-2105 after 4pm. 8-2

FOUND — Ring in the Chesterville Coin Laundry. Phone 448-3370 7-1

NOTICE — Coming soon - a large selection of giftware with much to choose from. We have a lay-away plan at Janmart, Chesterville. Open Monday-Saturday. 5tf

FOR CONSTRUCTION, FARM AND GENERAL WELDING — Call Charlie's Mobile Welding, Chesterville, Ont. 448-2879 8

NOTICE — Reasonable prices for custom carved leather belts, wallets, key cases, coasters. Order for Christmas. Phone 448-2222. 8-3

SHEFFIELD HOUSE — Kemptville Retirement Home, elegant but homey, full personal services - $13.00 daily. 1-822-1390. 51tf

NOTICE — Need that job done - Masonry work, chimney repair and building, pointing stone work, free estimates. Robert Bisson, Berwick, 984-2682 9-4

RUG CLEANING — Special Deep Steam Extraction. James A. Beattie, P.O. Box 621, Winchester, Ont. 774-3135. 32tf

NOTICE — Just arrived - a great selection of Fisher-Price toys at Janmart, Chesterville. We have a lay-away plan. 5tf

STEAM CLEANING — Carpet and upholstery cleaning in home or free pick up and delivery. Free estimates. Phil McMillan, Prop., 984-2777 or 448-2670, anytime. 44tf

NOTICE — Once a week for all your travel needs, call May or Juliet at World Wide Travel Bureau, Cornwall, 933-8720. 42tf

WATER PROBLEMS — Free water analysis, Culligan, 2 Amelia St., Cornwall, 932-8044 1tf

ALCOHOLICS ANONYMOUS — Do you have a desire to do something about your drinking? There are no dues or fees for AA membership, the only requirement is a desire to stop drinking. For information concerning AA or Alanon (Families of Alcoholics) call 448-2986 or 448-3187 or 537-2203 or write Box 559, Winchester. 40tf

FOR RENT

FOR RENT — 2-bedroom furnished apartment in Morewood. Available Oct. 1. 448-2233 4tf

FOR RENT — Spacious, pleasant bachelor apartment, furnished, serviced, colour T.V., linen, car plug-in, Riverside Heights, Hwy. 2, single occupancy - $50.00 weekly. 543-2776 7

FOR RENT OR LEASE — Farm Tractors, Tillage Equipment, Lawn and Garden Equipment, Loader Backhoes, Crawler Loaders and Dozers, Skid-Steer Loaders, Post Hole Augers, Rotary Cutters, Landscaping Equipment and Manure Handling Equipment. For rates call Acres Equipment Limited, Winchester, Ontario 774-2834. 35tf

TO RENT
SULLIVAN BROS.
GENERAL CONTRACTORS
— AIR COMPRESSOR —
— BUILDING MOVING —
— DOZERS —
— BACKHOE —
— LOADERS —
— PIT RUN GRAVEL —
— SAND FILL —
— CRUSHED ROAD GRAVEL —
— CRUSHED CEMENTING GRAVEL —
Phone Chesterville
448-2332 32tf

FOR RENT — Available Nov. 1, half double 3-bedroom house Hwy. 43, one mile east of Chesterville. New oil furnace, $155.00 per month. Call Ottawa, C. Muldoon, 745-1930 or 448-2543 6tf

FOR RENT — 8-Room manse, country village, working couple. $115.00 per month plus heating. Phone 527-5440 from 5:30-8pm. 7-1

FOR RENT — 2-bedroom apartment in Ingleside. Call 448-3021 for information. 7-1

FOR RENT — 2-bedroom apartment in Finch. Available Nov. 1. Phone 984-2310 7-1

FOR RENT — In Chesterville, 3-bedroom house, garage. Available November 1, 527-2308 7tf

FOR RENT — Small house in the Village of Avonmore. Phone 346-5568. 8-2

FOR RENT — 5-room apartment newly decorated. Immediate occupancy. 346-2026 7tf

ANNOUNCEMENT

ANNOUNCEMENT

Mr. and Mrs. Hubert Curran, Chesterville are happy to announce the approaching marriage of their daughter, Darlene to Richard (Rick) Casselman, Chesterville. The wedding will take place Friday evening, November 4, 1977 at Trinity United Church, reception following at the Chesterville Legion Hall. Friends and relatives are welcome to attend. 7

ANNOUNCEMENT

Friends, neighbours and relatives are invited to the Crysler Community Centre on Friday, Oct 21, 9pm to celebrate the approaching marriage of Irene Lavictoire and Derryl McLean. Westburg Union. 7-1

ANNOUNCEMENT

Mr. and Mrs. Ian McRae of Maxville, Ont. wish to announce the approaching marriage of their daughter, Patsy McBain to Michael Ladouceur, son of Mr. and Mrs. Noel Ladouceur of Dunvegan, Ont. The wedding will take place on Saturday, October 22, 1977, reception Bonnie Glen, Hwy. 43 near Alexandria at 8pm. Friends and relatives are welcome. 7

WANTED

WANTED TO BUY — Antique Books, Dolls, Tools, Oil Lamps, Cupboards, Dishes, Corner Cupboards, Brass Beds, etc. - Cecil MacNabb, Morewood, 448-2047. 31tf

GET SOMETHING BIG! — Full or part-time, business is good! We have to expand to meet the demand! We need honest, sincere salespeople to join us now and stay a long time. Don't worry about experience as I will show you how to be successful and receive rapid promotion. You will earn while you learn and receive substantial guaranteed commissions weekly, plus cash bonuses for extra participation. This is pleasant, dignified work, contact - Mr. Clare Summers, RR4, Winchester, Ontario, Phone 774-6903 9-4

WANTED — To borrow or buy amounts of M.S.Q. D. Hunter, Morewood, 448-2991 7

WANTED — Beef hides. Call Ed Hartle, 346-5961 or 346-5505 8-2

WANTED — Will babysit in my home. Children with emotional problems or retardation welcome. Phone 448-3120 7-2

WANTED

ARTICLES WANTED — Top prices paid for scrap metal, brass, copper, lead, batteries, radiators, paper. - L.R. Bell and Son, 840 Amelia St., Cornwall, Ont. 933-1119. 43tf

WANTED — To borrow M.S.Q. - 50,000 lbs. subject to O.M.M.B. approval. 984-2794 9-6

WANTED TO CLEAR — Special on all used Furniture - Martelle Used Furniture and Book exchange, 25 Pitt St., Cornwall, 932-3151. 24tf

HELP WANTED — Man to work in garage and repair tires. 448-2635 8-2

WORK WANTED — Will babysit my home or yours, five days a week. Phone 448-2632 7

WANTED — Immediately full-time mechanically inclined men to assemble and install farm equipment. Must be able to climb. Chauffeur's licence required. Call Edsel Byers Farm Equipment, Winchester, 774-3340 8-2

D & K Fabrics
Morrisburg Mall

We have the largest selection of fabrics in this area with Fall and Winter cloth arriving weekly, additionally we have:

- Bouquet, Beehive, Red Heart and Phentex Yarn and Books
- Macrame and Craft Supplies and Books
- Rug Canvas and Yarn
- Needlework Kits
- Anchor and DMC Wool
- Quilting Supplies
- Tiny Tot Sets
- Children's Sweater
- Ladies' Sweaters
- Upholstery Fabrics
- Upholstery Vinyl
- Winter Wear

D & K Fabrics
Morrisburg Mall

CROWDER MONUMENTS

WILLIAMSBURG

CEMETERY LETTERING

(DWIGHT CROWDER, PROP.)

...where one of the best can be bought for less!

535-2683

March 1976

GORDON McINTOSH

Sales Service

PHONE 987-2923

CRYSLER ONTARIO

COMING EVENTS

GOLDEN WEDDING ANNIVERSARY - On Sat., Oct. 22, 1977 Hazel and Alfred Jarvis will be celebrating 50 years of sharing a fulfilling life together. Their family are extending a cordial invitation to friends and relatives to rejoice with them on this happy occasion. A tea will be held in their honour at the dining hall of Trinity United Church between the hours of two and five. You are most welcome. 7

BINGO — Will be held in Chesterville Legion Hall (Br. 434) every Wednesday night starting Sept. 21 at 8 o'clock sharp. 18 regular games at $10.00, one winner take all, four Share-In-The-Wealth, one Free Game, one progressive Jackpot $500.00. NO MINORS- 16 and over. $1.00 at door. 34-34

RUMMAGE SALE — Morewood Presbyterian Hall, Oct. 22, 1pm. 7-1

CRAFTS FESTIVAL — Glengarry Crafts Fall Festival, Nor-Westers Museum, Williamstown, Saturday and Sunday, Oct. 22, 23, 10am-5pm. Wide range high quality crafts - see craftpersons at work - win a handcrafted article - a door prize each day. 7-1

RECEPTION — A reception will be held in The Torch Room, Cornwall following the marriage of Sharon Myers, daughter of Mr. and Mrs. B. Myers and Kevin Darling, son of Mr. and Mrs. R. Darling on Saturday, Oct. 22, 1977 at 8pm. Friends and relatives are invited. 7

EUCHRE AND BAZAAR — Will be held on Wed., Nov. 9, 8pm at the Osnabruck Cte. Twp. Hall, sponsored by Osnabruck Centre W.I. Adm. $1.00 7-1

BAZAAR AND TEA — The United Church Women of Colquhoun are holding their annual Tea and Bazaar in the church hall on Wed., Oct. 26 from 3-9pm. Everyone welcome. 7

ANNUAL MEETING — Of the Chesterville Unit of the Winchester District Memorial Hospital Auxiliary will be held at the home of Mrs. F.M. Cass on Wed., Oct. 26 at 2:30pm. Executive members, volunteers and interested persons are encouraged to attend. 7-1

40TH ANNIVERSARY — The family of Mr. and Mrs. Johnson Ouderkirk wish to announce the 40th wedding anniversary of their parents, Sat., Oct. 29 9pm in the Finch Community Arena. Music by David Begg. Friends, neighbours and relatives are invited to extend congratulations. 8-2

HUNTERS' STAG — Friday, Oct. 21 7-1

NEEDLEPOINT — This course is designed to teach needlepoint introducing six stitches, techniques for blocking, framing and finishing will be covered. Sponsored by Chesterville W.I. Contact Betty MacIntosh, 448-2950, Marion McMillan, 448-2028, as soon as possible. All ladies welcome. 7-1

40TH WEDDING ANNIVERSARY — In honor of Mr. and Mrs. Eugene Belanger on Oct. 29 at the Lions Hall, Winchester. Dancing 9-1 by Country and Western Band. Refreshments and lunch. Everyone welcome. No gifts please. 8-2

LADIES BROOMBALL — Any ladies, 18 years and over, interested in playing broomball for the Chesterville Ladies Team, please report to the Chesterville & District Arena on Thursday, Oct. 20 at 9pm. 6-1

BAKE SALE — 1st Chesterville Brownies will be holding a Hallowe'en Bake Sale on Friday, Oct. 28th in the Bank of Nova Scotia from 2:15-3:30pm. See you there. 8-2

BINGO — Every Wednesday night, Crysler Community Centre, 8pm, sponsored by Knights of Columbus. First game - Early Bird, Share-The-Wealth. Fifteen regular games - $10.00 prizes for $4.00 with the exception of the Early Bird game. One game could win next week's card FREE. 4 Specials at $20.00. Jackpot game for $200.00. 50tf

U.N.I.C.E.F. COLLECTION — 1st Chesterville Brownies will be collecting pennies door to door on Wednesday, Oct. 26th from 7-8pm. 8-2

DANCE — "Grand Lottery Dance" sponsored by The Dundas County Association for the Mentally Retarded, Saturday, Nov. 12, 9pm-1am, Winchester Community Centre. Music by "Duke of Earl". Admission $5.00 per couple. Refreshments available. 10-7

TEA AND BAZAAR — Newington United Church hall, Sat., Oct. 29 from 2-4:30pm. Demonstration and display of Christmas crafts by Mrs. Shirley Arnold. 7

EUCHRE PARTY — Will be held in Fraternity Hall, Ingleside on Oct. 25, 1977 at 8pm. Prizes and lunch. Sponsored by the I.O.O.F. 7-2

ANNUAL MEETING — The Meals-On Wheels Organization cordially invites the recipients, drivers and friends to meet with them at a reception and annual meeting which is being held at the "Inn in the Park", Chesterville on Thursday, Oct. 20 at 2:30pm. Dr. G.J. Slowey will be the guest speaker. A good old-fashioned sing-song is being arranged. Lunch will be served. 7-2

25TH WEDDING ANNIVERSARY — Art and Jean Schrale will be celebrating their 25th wedding anniversary Sat., Oct. 29 from 8:30pm-1am in the Chesterville Legion Hall. Music by the Music Man. Friends and relatives cordially invited. Best wishes only. 8-2

BENEFIT DANCE — For Ronald and Eva Collins and family, Villa Nova Hotel, Friday, Oct. 21, whose home burned recently. Lunch served. Everyone welcome. 7

EUCHRE — Euchre party will be held in the Ninth Community Centre on Thursday, Oct. 27 at 8:30pm. Everyone welcome. 8

CARD OF THANKS

THANK YOU

Chesterville Rotary Club wishes to thank everyone who so generously supported the auction sale held Sat., Oct. 15th.

CARD OF THANKS

We wish to extend our thanks for sympathy cards, flowers and all memoriam donations and the acts of kindness shown to us during the loss of a mother and grandmother, Gertie Wert, also thanks to Rev. C. Allen and Brownlee Funeral Home.

The Wert Family 7

CARD OF THANKS

We wish to extend our sincere thanks and appreciation to our friends, neighbours and relatives for the lovely cards, flowers and gifts we received on the occasion of our 50th wedding anniversary. We want to thank our family, especially for planning to have the U.C.W. ladies of Trinity United Church serve a delicious supper. Our family also presented Allan and I with lovely gold rings, and the reception in our home. We want to thank Mr. Ferguson for his part in our celebration and in presenting plaques and letters from Government Officials.

Many, many thanks
Carrie and Allan Gain 7

FOR YOUR CONVENIENCE A CLASSIFIED ADVERTISING FORM WILL BE PRINTED EACH WEEK IN OUR CLASSIFIED SECTION WHICH WILL HELP YOU ESTABLISH THE COST OF YOUR ADVERTISEMENT.

Just Print Your Message on the Form Below, Clip and Mail, Enclosing $1.25 to Cover Cost of your 20 Word Classified Ad.

Classified Advertising,
The Chesterville Record,
King St., Chesterville

Please Use Only One Word Per Space
(5¢ EXTRA PER WORD OVER 20 WORDS)

(Enclosed Is Cheque or Money Order to Cover Cost of Above)

The Chesterville Record

448-2321 • KING STREET • CHESTERVILLE

IN MEMORIAM

IN MEMORIAM

BAILEY — In loving memory of a dear father, Bill Bailey, who passed away October 23, 1971.
If tears could build a stairway
And memories build a lane,
We'd walk all the way to Heaven
To bring you back again
So many times we've missed you
So may times we've cried
If love could have saved you,
You never would have died.
Sadly missed by Dianne & Joe
7

IN MEMORIAM

BAILEY — In loving memory of a dear husband and father, Bill Bailey, who passed away Oct. 23, 1971.
So many times we've missed you
So many times we've cried
If love could have saved you
You never would have died.
Sadly missed by Lois, Charles, Steven
7

IN MEMORIAM

FYKE — In loving memory of a dear husband, father and grandfather, Lloyd Fyke, who passed away October 17, 1972.
"Til memory fades and life departs
You live forever in our hearts
Wife Audrey and family, Billy, Neil, Greg, Heather, Crystal and granddaughter, Shelley Anne
7

IN MEMORIAM

MacMILLAN - In loving memory of a dear husband Howard MacMillan who was accidentally killed Nov. 2, 1976.
Your end came sad and sudden
No time to say Good-bye
You were gone before I knew it
Only God knows the reason why
Some day I hope to meet you
Someday I know not when
To clasp your hand in a better land
Never to part again.
Sadly Missed By Wife Jean
7

IN MEMORIAM

IRVING — In memory of our dear mother, Mabel Irving who passed away December 1975.
There is someone who misses you sadly
In the home where you used to be
Someone who wanted to keep you
But God willed it not to be.
You left some beautiful memories
And sorrow too great to be told
But to us who lost and loved you
Your memory will never grow old.
Sadly missed by Daughters, Beatrice, Audrey, Lila, Beulah and Phyliss
7

IN MEMORIAM

IRVING — In loving memory of our dear sister, Gwendolyn Irving who was accidentally killed October 6, 1945.
We loved you for your thoughtfulness,
Your kind and gentle ways
We loved you for the things you did
Without a thought of praise
You left beautiful memory.
No one will ever know
How much we really miss you
In our home today.
Ever remembered and sadly missed by Sisters, Beatrice, Audrey, Lila, Beulah, Phylis
7

IN MEMORIAM

IRVING — In loving memory of our dear father, Herbie Anderson Irving who was accidentally killed Oct. 6, 1945.
Softly the leaves of memory fall,
Sadly we stoop and gather them all
Unseen, unheard, he is always near,
Still loved, still missed and very dear.
If we would have one lifetime wish
One dream that could come true
We pray to God with all our hearts
For yesterday and you.
But 'tis sweet to know we'll meet again
Where trouble are no more
And that the one we all loved well
Has just gone on before.
Lovingly remembered by Sisters, Beatrice, Audrey, Lila, Beulah and Phyllis
7

IN MEMORIAM

IRVING — In loving memory of a dear brother, Arnold Irving, who passed away Nov. 23, 1969
No one will ever know
Why you had to leave us
In this old world alone.
You looked the life of a picture
Every time you were alone.
His joy to make some others bright
No thought of self but of the other
We know He said, "Well done, Brother".
Lovingly remembered by Sisters Beatrice, Audrey, Lila, Beulah and Phyliss
7

IN MEMORIAM

WERELEY — In loving memory of a dear husband and father Elburn Wereley, who passed away October 14, 1971.
Treasured memories keep you near
As time unfolds another year
No need for words except to say
Still loved and missed in every way.
Wife and family
7

CARD OF THANKS

CARD OF THANKS

Special thanks to Durant's Flowers for their demonstration to Morewood and Chesterville 4-H girls. Mr. Van Bruinessen made up four different flower arrangements which were sold to the Morewood and Chesterville leaders, and proceeds were donated to C.N.I.B. by Mr. Van Bruinessen.
4-H Clubs
7-1

CARD OF THANKS

I wish to express my sincere thanks to my friends and neighbours for their cards, gifts and visits while I was a patient in Winchester District Memorial Hospital. Special thanks to Dr. H.W. Justus, Rev. L.M. Ferguson and the nursing staff on first floor.
Jack Hartwell
7

CARD OF THANKS

We wish to extend our sincere thanks and appreciation for the many cards of sympathy, floral tributes, donations to the Heart and Cancer Funds and to our neighbours and friends who brought food during our recent bereavement in the death of a dear mother and grandmother, Mrs. Bertha A. Lang. Also special thanks to Rev. H.A. Funge and the Brownlee Funeral Home.
The Lang Family
7-1

CARD OF THANKS

I wish to thank relatives, friends and neighbours for their cards, visits and treats while I was a patient in Winchester District Memorial Hospital. Special thanks to Dr. H.W. Justus and nurses on first floor for the kind care, also Fr. Appelman and Rev. McKinnon for their visits and prayers. Everything was much appreciated.
Lillian McCadden
7-1

CARD OF THANKS

We wish to extend our sincere thanks to all relatives, friends and neighbours for food donations, floral tributes, donations to Cancer and Gideon Societies, sympathy cards and visits during our breavement in the loss of a beloved Mother and Grandmother, Mrs. Janet Young. Special thanks to nursing staff 2nd North, Hotel Dieu Hospital, Dr. Kelly, Dr. MacPhee for care during her illness. Thanks also to Rev. J. Wiseman, Rev. H. Funge and Staff of Brownlee Funeral Home for kindness during this time.
Eunice & Clarence Henderson and family.
7-1

CARD OF THANKS

I wish to express my sincere thanks to all my friends, neighbours, and relatives for the many cards, flowers, gifts and visits I recieved while I was a patient in Winchester District Memorial Hospital. Special thanks to Dr. Domanko, nurses and staff of the 2nd floor, Rev. W. MacKinnon and other clergy.
Carrie Rutley
7-1

CARD OF THANKS

I would like to sincerely thank my friends, neighbours and relatives for the lovely shower gifts. Special thanks to my bridal attendants, Linda Irven, Helen Dingwall and Helen Moss and also Irene Lavictoire and Patsy Burd for organizing the lovely evening. The gifts were very much appreciated and will long be remembered.
Phyllis Heasley
7-1

CARD OF THANKS

We would like to thank everyone who attended our mixed party for making it such a memorable occasion. Special thanks to Linda Irven and Gordie Burd for their time and effort in order to make it such a success and happy evening, one which we will always remember.
Phyllis Heasley and Randy Burtenshaw
7-1

CARD OF THANKS

I wish to express my sincere thanks to my friends and relatives for their cards and gifts and visits while I was a patient in Winchester District Memorial Hospital. Special thanks to Dr. Domanko, also the nursing staff on 2nd floor.
Walter Woods, RR1, Lunenburg
7-1

MacMillan annual dinner

The Glengarry and District Clan MacMillan Society plans its annual dinner meeting at Avonmore Recreation Centre on the evening of Oct. 22.

Guest speaker will be Dr. Gordon McLennan, professor of Celtic Studies at Ottawa University. He is also, Director of Folklore Research at the Museum of Man and his background includes knowledge of both Scottish and Irish Gaelic.

AUCTION SALE

ANTIQUES, FURNITURE & PROPERTY

In order to settle the estate of the late Mrs. Irene Merpaw the following will be sold by public auction on,
West ½ Lot 29 - 4th Con. Kenyon Twp. 3 Miles off Hwy. 43 on Greenfield Rd., 1 Mile West of Twp. Garage, 2 Miles South West of Greenfield Village
SATURDAY, OCT. 22
12 Noon
Antiques

Buffet, Small China Cabinet, Platform Rocker, 2 Ice Boxes, Singer Sewing Machine, Picture Frames, Crocks, Jugs, Trunks, Bulls Eye Miniature Lamp, 2 Coal Oil Lamps, Large Quantity Old Dishes, Cake Plates and

Buffet, Small China Cabinet, Platform Rocker, 2 Ice Boxes, Singer Sewing Machine, Picture Frames, Crocks, Jugs, Trunks, Bulls Eye Miniature Lamp, 2 Coal Oil Lamps, Large Quantity Old Dishes, Including Carnival and Cut Glass, Platters, Set of Dishes, Cake Plates and Silver Pieces, Pine Chest of Drawers, Linen Chest, Dressers, Pine Drop Leaf Table, Pine Chest, Small Kitchen Wood and Coal Stove, Kitchen Cupboard, Iron Bed Complete, Milk Bottles, Insulators.

The Following Are New Items — Gold Colour 30" Heavy Duty Stove, Gold Colour Refridgerator, Wringer Washer, Westinghouse Cloths Dryer, Chesterfield and Chair, 21" B & W T.V., 2 Boxes Floor Tile, Glassware, Dishes, 4 Pieces Porcelain Cookware Set, Some New - Some Used, Pillow Cases, Sheets, Towels, Face Cloths, Aprons, Blankets, and Quilts, Box of Ceiling Tiles, Chrome Kitchen Set, Table & 4 Chairs, 11 cu. ft. Freezer, Rocking Chair, Elec. Toaster, Fry Pan, Radio, Lamps, Mix Master, 20" Fan, Heater, Filing Cabinet, Single Bed Complete, Pair Large Ash Trays, End Table, Ladies Clothes, Continental Bed, 2 Single Mattresses, Lawn Chairs, Snow Scoop, Quantity of Tools, Tool Chest, Mail Box, Wheel Barrow, Emery Stone with Motor, Circular Saw, G.E. Lawn Mower, ½ Horse Elec. Motor, Horse Rake, Many Articles Too Numerous To Mention.
Also Offered — Log House, 4 Rooms, In Very Good Condition, Small Frame Barn On Fifty Acres (More Or Less) Of Land. Will Be Sold At 3:00pm Sharp, Subject To Reserve Bid. It was Impossible To List All Articles, Come Early, Lunch Available. Terms on property 10 per cent cash, balance when papers are complete.

Terms - Cash
Executors
MRS. EDITH SAUVE
CORNWALL, ONT.
SYLVESTER MERPAW
GREENFIELD
527-5795

Auctioneer
JOHN A. MacLENNAN
MAXVILLE, ONT.
527-5496
7-1

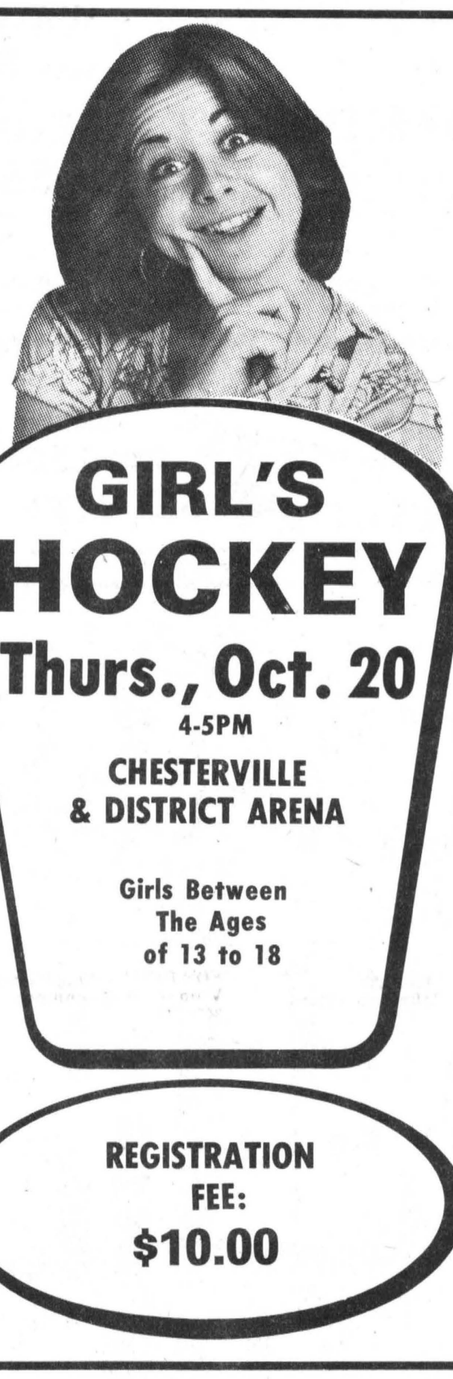

GIRL'S HOCKEY
Thurs., Oct. 20
4-5PM
CHESTERVILLE & DISTRICT ARENA
Girls Between The Ages of 13 to 18
REGISTRATION FEE: $10.00

AUCTION SALE

HOUSEHOLD EFFECTS, HOUSE AND LOT
SATURDAY, OCT. 22
1PM
2 miles south east of Dunbar on the property of Mrs. Arthur Heagle.

G.E. heavy duty stove; kitchen table and 4 chairs; Quebec heater; hall rack; 6 rocking chairs; 2 double beds, springs and mattresses; chesterfield and 2 chairs; B & W T.V.; sewing machine; settee and 2 chairs; pine cupboard; 6 trunks; 2 wash-stands; drop-leaf table; crocks; sideboard; 4 dressers; odd chairs; porcelain top table; antique dishes; cocoa set; cooking utensils; silverware; 2 radios; vacuum cleaner; rod iron step railing; wringer washing machine; bedding; some other articles.

Terms - Cash
PROPERTY
4-bedroom house, kitchen, dining-room and living-room, covered with steel siding, drilled well, 2-acre lot, shed and chicken house will be offered at same time subject to reserve bid. Terms - $500.00 day of sale, balance in 30 days.
Auctioneer
GORDON ROSS
28 Maple St., Ingleside, Ont.
537-2289
7-2

TERMEER'S APIARIES
HONEY
FOR SALE NOW! UNTIL OCT. 30
(First road N.E. of Goldfield)
FINCH, ONT.
984-2890

NOTICE

CORPORATION OF THE TOWNSHIP OF FINCH

1977 School Support List

Take notice that I have this day, posted in my office, at Berwick, Ont. the 1977 school support list. If you wish to have your support altered, you (or an agent appointed by you on your behalf) may do so by filling an "application for alteration of school support entry" with the undersigned on or before November 11th, 1977.
(Please note that November 11th is a legal holiday).

The place and times during which the revision of the list will commence are as follows:

Date: October 14th 1977 to Novemebr 10, 1977
Place: Clerk's Office, Berwick, Ont.
Times: 9:00 to 12:00 noon and 1:00pm, Monday to Friday.

Forms for "Application for alteration of School Support Entry" are available at my office, at Berwick, Ont.

October 14th, 1977

A.V. Empey, Clerk, Berwick, Ont.
Tel: 984-2821.

CASH REGISTER TAPES DON'T LIE

The Savings are Here

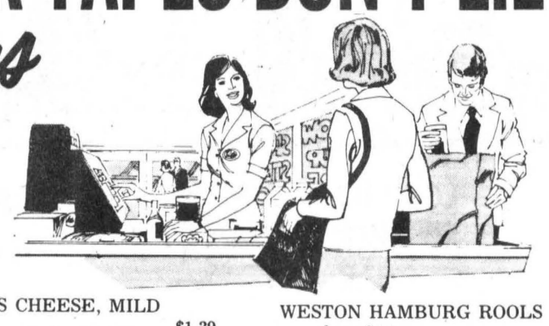

APPLE JUICE, 48 fl. oz. tin	49c	SCHNEIDERS CHEESE, MILD 12 oz. pkg.	$1.39	WESTON HAMBURG ROOLS pkg. of 12	59c
LIPTON CHICKEN NOODLE SOUP MIX, pkg. of 12	59c	SUNLIGHT POWDERED DETERGENT, 5 lb. box	$1.89	GILLETTE TRAC II RAZOR BLADES, card of 5	99c
FIVE ROSES FLOUR 5 lb. bag	79c	GREENHOUSE TOMATOES no. 1 grade, lb.	49c	KENT ORANGE JUICE 12.5 fl. oz. tin	59c
KELLOGG'S CORN FLAKES CEREAL, 675 gm. pkg.	85c	CELERY STALKS, ea.	39c	IRISH SPRING ROLL-ON DEODORANT, 2 fl. oz. btl.	$1.19
WESTON WIENER ROLLS pkg. of 12	59c	SEEDLESS CUCUMBERS, 2 for	69c	FROZEN APPLE PIE 24 oz. pkg.	89c
E.D. SMITH GARDEN COCKTAIL 28 fl. oz. jar	59c	CELLO CARROTS 3 lb. bag	49c	KITCHEN GADGETS, ea.	89c
WESTON RASPBERRY SWISS ROLLS pkg. of 4	59c	BLUE BONNET MARGARINE 2, 8 oz. pkgs.	79c	DR. BALLARD'S CAT FOOD 12 oz. tin	69c
KRAFT CHEESE SLICES 16 oz. jar	$1.39	AYLMER TOMATO CATSUP 32 fl. oz. btl.	89c	GARBAGE BAGS, pkg. of 10	69c

SAVE THE EASY WAY
JUST SHOP THESE FOOD SPECIALS!

FRESHLY CUT BUTT PORK ROAST, lb.	$1.08	MARY MILES SLICED BOLOGNA, MAC & CHEESE AND-OR CHICKEN LOAF, lb.	89c
FRESHLY CUT SHOULDER PORK ROAST, lb.	98c	MARY MILES SLICED COOKED HAM, 6 oz. pkg.	$1.19
SKINLESS MARY MILES WIENERS, 1 lb. pkg.	69c	PURE PORK SAUSAGE, lb.	89c
FRESHLY CUT BUTT PORK CHOPS, lb.	$1.18	MARY MILES SLICED SIDE BACON, 1 lb.	$1.59
FRESH PORK SIDE RIBS, lb.	$1.49		

FULTON BROS. LIMITED

ELECTRICAL APPLIANCES 448-2195
HOME HARDWARE 448-2345

Bunny's WINTER COATS



Fur Trimmed & Untrimmed
- PANT COATS
- LEATHER COATS
- LEATHER JACKETS
- DUFFEL COATS
- SKI JACKETS
- ZIP-IN COATS

Sizes 7 to 15, 10 to 20 Youthful Half Sizes 16½ to 24½

POPULAR PRICES

Bunny's FASHIONS LIMITED
111 Pitt Street
933-3281
CORNWALL

SURPLUS SALE SALE SALE

ANACIN TABLETS
Adult Strength Pain Reliever
Bottle of 100
1.19

PREPARATION H
Shrinks Hemorrhoids
Package of 12 Suppositories
1.69
of 100 ml. Ointment
1.27

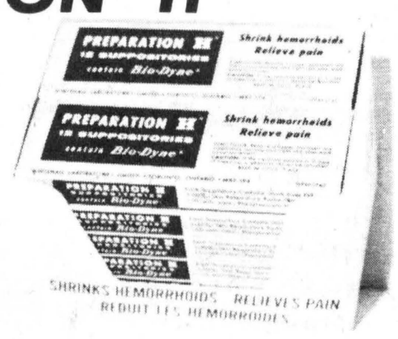



RESDAN
Fights Dandruff
6 oz. Bottle
1.66



VITAMINS
Look for the bright yellow label which identifies our own Seaway Valley brands - truly good values and now even more so as we take

15% off

all our Vitamin Preparations - Stock up now.

Sale Ends Oct. 25 or while quantities last

SEAWAY VALLEY PHARMACIES

WINCHESTER	CHESTERVILLE	KEMPTVILLE	PRESCOTT
774-2633	448-2492	258-2557	925-4233

H & L CONSTRUCTION
GENERAL CONTRACTOR

Specializing in . . .
HOMES • FARM BUILDINGS • GARAGES
ALUMINUM SIDING • FACIA AND SOFFITS
ALSO RENOVATIONS

FREE ESTIMATES

FRED LOBB
CHESTERVILLE
448-2955

ROY HANSMA
WINCHESTER
774-3931

ENERGY SAVER!
SUZUKI
The Outperformers!



You bet we're outperforming. We've got the bikes; the most reliable, hottest, best handling and performing motorcycles Suzuki has ever built—the new GS-750 DOHC 4-stroke and its little brother, the GS-400.

The GS-750 leaves the 750's behind and takes on the bigger bikes with no sweat, and at a price that will surprise you.

Give them a try. They're in stock, along with Suzuki's other great trail, dirt and street bikes. For the bikes, the service, parts and accessories, come to where the winners are.

ENERGY IS
EVERYONE'S CONCERN
SAVE GAS
— RIDE A MOTORCYCLE
IN 1978

Don Weegar Sales
MOREWOOD
PHONE: 448-2644
SUZUKI goes the distance!

Ingleside LUMBER LTD.
DICKINSON DRIVE — INGLESIDE
537-2433 — 537-2020

NOSE FOR VALUE?



CHECK THESE

FIRBERGLASS INSULATION
(Friction fit Batts)
R-10x23"(3½" thick) $119.00
R12 R-12x15" (3½"thick) $143.00
R-20x23"(7¼"thick) $239.00
PRICES PER THOUSAND SQ. FT.

ALUMINUM DOORS
1¼" Aristocrat, 2-8x6-8 or 2-10x6-10
$49.00 each PREHUNG LEFT OR RIGHT

Z-BRICK
INCA USED OR OLD CHICAGO PATTERNS
$6.59 box
- FIREPROOF
- INTERIOR OR EXTERIOR
- BOX COVERS 6 SQ. FT.

Z-MENT, 4 litre, ... $10.99
Z-MENT, litre $4.50

SPECIALS
⅜"x4"x8" SPRUCE SHEATHING, sh $6.49
½"x4"x8" D GRADE SPRUCE, sh $8.49
½"x4"x8" SPRUCE SHEATHING, sh $9.69
2"x3"x8" SPRUCE NO. 1 CONST., ea . . . . . 85¢
2"x4"x12" SPRUCE, ea $1.89

STYROFOAM
(Rigid Foam Insulation)
1"x4x8, each $2.79
1½"x4x8, each $4.19
2"x4x8, each $5.59
STICKS-A-FOAM, gal. $8.95

FINDLAY BOX STOVES
MODEL NO. 28 . . . . . $219.00
MODEL NO. 25 . . . . . $199.00
ALL CAST CONSTRUCTION
14"x42"x32" STOVE BOARDS $39.00
HEAT SHIELDS FOR WOOD STOVES $21.95

LUXAPLY GOLDEN OAK PREFINISHED
WALL PANELLING
SALE **$4.99** 4x8 sheet

CEILING TILE SATIN WHITE
$6.84 CARTON, 36 sq. ft.
½"x12x12 TONGUE & GROOVE
FULL CARTONS ONLY

MICAFIL ATTIC INSULATION 10 POUND BAG **$2.79** CASH & CARRY APP. 3 CUBIC FEET

Ingleside LUMBER LTD.
DICKINSON DRIVE
INGLESIDE, ONT.
537-2433 • 537-2020

ARE YOU LOSING ENERGY THROUGH OLD WIRING?
WE CAN SAVE YOU MONEY!
Thompson Electric
INDUSTRIAL • COMMERCIAL • RESIDENTIAL
WIRING — INSTALLATIONS
MAINTENANCE
ELECTRICAL HEAT INSTALLATIONS
CHESTERVILLE — 448-2083

Armstrong Oil Burner Service

- Efficiency Tests
- Humidifiers
- Fully Insured
- 24 Hr. Service



Winchester
774-3522

Ask for DWAINE



...we can supply your needs NOW.

Proper insulation makes the difference in comfort and in your cooling and heating costs.

Retail Lumber and Building Supplies
774-2830



STORE HOURS
Monday thru Friday, 7:30 to 5:00
Saturday, 8:00 to 12:00 noon

HIGHWAY 31, JUST SOUTH OF WINCHESTER

SAVE ENERGY DOLLARS WITH INSULATION



Pro Go with Pro!

- **FIBREGLAS**
- **POLY-BOARD**
- **ZONOLITE**

ENERGY WISE SAVINGS!

See our large selection
CHECK OUR PRICES

POLYETHELENE
1001 USES
• Moisture and Vapour Barrier • Table Cover • Tarpaulin • Temporary Windows & Doors • Waterproof Membrane • Windbreakers

- CEMENT
- CEMENT MIXES
- PLYWOOD
- PANELING
- LUMBER
- INSULATION
- DOORS
- WALLBOARD
- MOULDINGS

Byers Building Supplies
Chesterville
448-3318

CO-OP® 100 says we won't

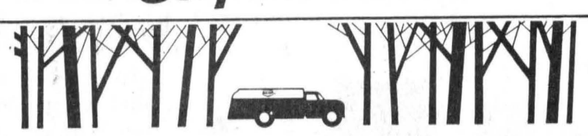

We'll give you 100 gallons of furnace fuel oil 'FREE' if we let your tank run out. CO-OP *guarantees it!*

See your CO-OP for details of guarantee!

Just another way . . .
Co-operatives work for you



UCO UNITED CO-OPERATIVES OF ONTARIO
CHESTERVILLE — 448-2377
FINCH — 984-2450
CORNWALL — 933-4935

LOOK NO FURTHER THAN

MORE-WOOD HOMES LTD.
FACTORY-BUILT . . . MODULAR HOMES, SCHOOLS, BUILDINGS
Morewood, Ontario

$AVE YOUR ENERGY!



The Largest and most advanced Modular Home manufacturer in Eastern Ontario

proudly presents

THE ASHTON
A MOST ACCOMMODATING AND PREFERED DESIGN

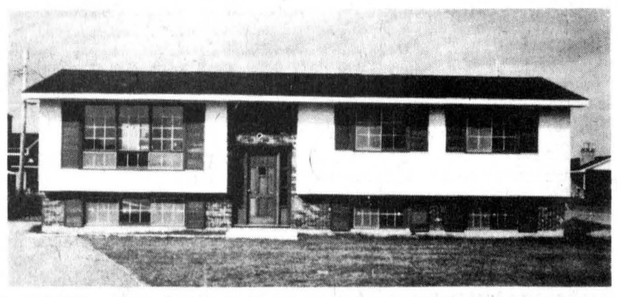

LOOKING FOR A NEW HOME?

More-Wood Homes has more than 50 standard models to choose from: Each model can be changed to customers taste and requirements: Individual plans are accepted providing they can be adapted to MODULAR construction.
BUNGALOWS — RANCH STYLE BUNGALOWS — SPLIT LEVELS — HIGH RANCH BUNGLOWS
Write or call for brochures and price lists or visit our model homes and plant in MOREWOOD, ONT.

Chesterville 448-2911 — PHONE — 238-5121 Ottawa

Your Shell Agent brings warmth wherever he goes



B.M. Graham

Today, before winter comes, call your Shell Agent. He can help keep your home comfortable—no matter how much it snows and blows outdoors.

He delivers— right on schedule

Get ready for winter by calling your Shell Agent now. Make arrangements with him to have your heating oil delivered automatically.

He'll make sure it is—all winter long—because he's an expert. He takes daily temperatures into account, measures the effect of cold snaps and looks at your past fuel consumption record. So your heating oil is delivered—right on schedule, your furnace doesn't run short and your home stays comfortable right through the whole winter.

Call him today. You'll warm up to your Shell Agent. Fast.

B. M. GRAHAM FUELS LTD.

527 Fred Street, Box 459 Winchester, Ontario, K0C 2K0

774-2109

Depend on him for warmth this winter

L. HEAGLE

PLUMBING & HEATING SUPPLIES

F-U-E-L

FOR THOUGHT

AIR CONDITIONING

FURNACE INSTALLATION

RESIDENTIAL – COMMERCIAL

IS THAT OLD FURNACE WASTING VALUABLE FUEL DOLLARS?



24 HR SERVICE

Heating Equipment
OIL BURNERS
HUMIDIFIERS

PUMPS & WATER CONDITIONING
SEPTIC TANK SERVICE

FINCH

984-2774

BOGART MOTOR SALES DATSUN

Home of the smart money cars

Four for the family.

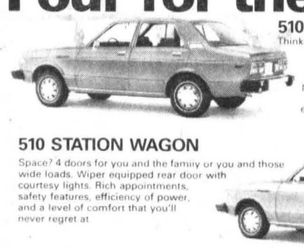

510 4-DOOR SEDAN

Thinking of the family? They will love this 510's good looks, its solid, smooth ride, and roomy color co-ordinated interior. Junior will love its performance. Your pocket book will appreciate its efficient design and engineering.

510 STATION WAGON

Space? 4 doors for you and the family or you and those wide loads. Wiper equipped rear door with courtesy lights. Rich appointments, safety features, efficiency of power, and a level of comfort that you'll never regret at



510 2-DOOR SEDAN

1978's smart buy is built to respond to your every driving demand. Exceptional power-to-weight ratio, smooth riding, rear suspension and tight, sure turning give you that extra maneuverability in city traffic or at highway speeds.



510 SPORTBACK

Looks smart from the outside . . . feels good on the inside . . . smooth precise handling on city streets or gravel roads. Low gasoline and maintenance costs carry the Datsun trademark.



Datsun's New 510
Everything it looks and "no regrets".

BOGART MOTOR SALES LIMITED DATSUN MADE BY NISSAN

CHESTERVILLE

PHONE: 448-2488

WHERE THE SMART MONEY'S GOING.

ENERGY • SAVING TOGETHER WE CAN DO IT

Fireplaces and Stoves

Many models to choose from

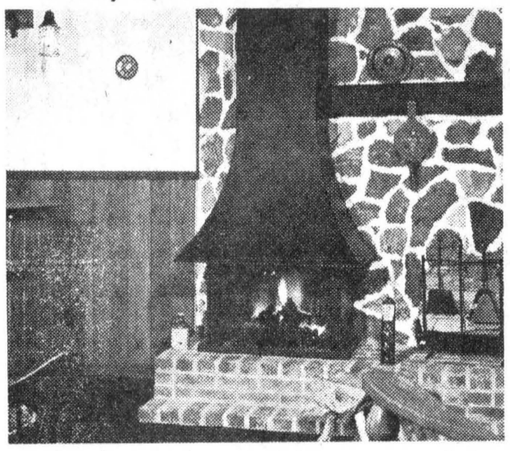

ACORN CHALEUR is a contemporary designed free-standing fireplace with a custom hood extension to allow a graceful sweeping look from floor to ceiling.

Available from

AQUA-FUN POOLS

May Street, Winchester

Sales - Larry Berry, 774-2341
Installation - Lyman Holmes

Loewen keeping the heat in

Insulated Steel Doors

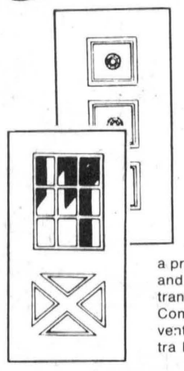

Loewen Insulated steel doors combine design and efficiency to create a practical and decorative entrance to any home. Made of steel to resist warping and twisting and insulated with urethane foam to provide maximum resistance to transmission of cold; an entrance system without a storm-door may be achieved. Combined with magnetic and vinyl weatherstrip efficiency is increased over conventional doors. Patterned and decorative sidelites may be utilized to provide extra lite and ventilation.

PATIO DOORS SOLATEC — Solatec double glazed sealed units have special reflective coating on interior surface reducing heat transmission for increased insulating efficiency by 20 per cent over regular double sealed units. This sealed unit is comparable to triple glazing without the additional weight. The appearance is similar to Greylite, protecting the indoor area against glare and harmful effects of solar rays. We also have windows that can be supplied in triple glaze units.

Loewen Awning Units

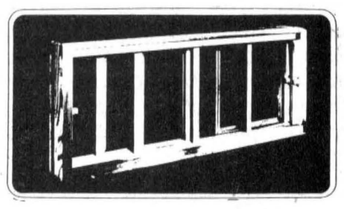

Loewen WHITE VINYL SLIDER BASEMENT UNITS

Henri D'Aoust Lumber Ltd.

EMBRUN

443-2864

Chocolate bar drive nearing

Kathy Workman
and
Mary Wouters

MAPLE RIDGE (Special) - Another week can be stroked off the school calendar. In sports action, Gold House Senior girls came out on top in basketball play. The Green Mean Machine football team beat Gold House 22-6 to win the boys' football championship. Gold House has been the only team this season to score against the Mean Machine's defense. Girls' house league flag football competition gets underway this week.

At the Cross Country Meet in Prescott, our midget girls' team of Wendy Vanderloon, Dawn Williams, Ann Marriner, Brenda Grubb and Peggy Theos placed second. Our best midget boy was Mark Levere while our best junior boy was Roger Cherton.

In interschool basketball, our Junior Girls lost their first home game to Seaway in the last minute of play. Scoring for Dundas were Tessie Boretos with six points and Karen Bjergso, Mary Ellen Klein-Swormick, Pat Henry and Eileen Rose with two points each.

The Senior Girls were defeated also. The game was hard fought and the score was brought to within five baskets by fast breaks from Karen Blom, Wilma Klein-Swormick and Joanne Groves who controlled the key and dominated the backboards. The final score was 43-32 for Seaway. Both teams' next game is Oct. 17 against CCVS in Cornwall.

The AA runathon was scheduled for Oct. 18, in the activity period. Prizes were awarded for top lap runner and to the runner who collected the most money. This was their first fund-raising project.

Monday was the last day for the ordering of yearbooks. The committee has been busy putting together the first pages. Another committee hard at work is the Fund Raising Committee. They plan to hold the annual chocolate bar drive sometime in November.

Grandmother meeting has a royal message

FINCH (Special) - The annual Grandmother's meeting was hosted by the Finch W.I. at the Community Hall, Finch at 1:30pm Sat., Oct. 8.

The meeting opened with O Canada followed by Roll Call: Name one incident from the horse and buggy days.

Mrs. Duart MacLean gave a brief talk on the Motto: Learn from Yesterday, Live for Today and Hope for Tomorrow, referring to the examples set by Queen Mary, Queen Mother Elizabeth and our present Queen.

Mrs. Donald Casselman introduced Rev. H.H. Funge of Avonmore who preceeded to demonstrate how to decorate a cake for a special occasion.

This was followed with a lively programe having a jig to reciting poems. Members from eight other W.I. Branches also contributed to the program.

Prizes were awarded to the Grandmother who could: whistle a tune, Mrs. Bernard Foley; dance a jig, Mrs. Harold Cameron; whose birthday closest to that of the Queen, Mrs. Duart MacLean, whose birthday is on the same day; recite a poem from memory, Mrs. Jim Tinkess. A special prize went to Mrs. John Waldroff for having the most great-grandchildren.

The door prize, , the decorated cake, was won by Mrs. Hugh Cameron.

Mrs. Gertrude Wert dies in Embrun Oct. 9

Mrs. Gertrude C. Wert, a native of Northfield and longtime resident of Newington, died in St. Jacques Nursing Home, Embrun, Sun., Oct. 9 in her 91st year.

She was the daughter of Mr. and Mrs. Herman Runions and was married to Wilburn Wert, who predeceased her. Mrs. Wert was a member of Newington United Church and of the United Church Women in that community.

She is survived by two sons, Cecil, Long Sault, and Sterling, Newington; three grandchildren, and by six great grandchildren,

The funeral service was conducted by Rev. Cliff Allen from the Brownlee Funeral Home, Finch, at 2pm Wed., Oct. 12 with interment at Pleasant Valley Cemetery.

Pallbearers were Wilfred Otto, Morris Sanderson, Bernard Bennis, John Sanderson, John Campbell and Clifford Middleton.

Agriculture college enrolment up 11 percent

(Special) - A record enrolment in Ontario's five colleges of agricultural technology has been reported by Dr. J.C. Rennie, executive director of the Education, Research and Special Services Division of the Ministry of Agriculture and Food.

Enrolment are 11 per cent higher than last year, with a total of 1,318 full-time students. Greatest increases were recorded at the Kemptville and Ridgetown colleges where student numbers are up by 12 per cent.

Total full time students at colleges are Kemptville, 311; New Liskeard, 75; Ridgetown, 276; Centralia, 320, and Guelph, 336.

Dr. Rennie said he is encouraged by the interest and confidence in the future of agriculture shown by the increasing numbers of young people who are enrolling for post-secondary education in agriculture and food-related courses.

The educational programs in agriculture offered at the colleges cover such topics as production and management, business and commerce, engineering and mechanics. Course programs in other areas include horticulture, food service management, home economics, animals health technology, agricultural laboratory technology and equine technology.

Seaway Services meet at Brinston

BRINSTON (Special) - A general meeting of Seaway Community Services was held at the Brinston Community Hall last Monday evening, with the chairman, Mrs. Fred Zandbergen, presiding.

Rev. Dr. Lester Joyce opened the meeting with prayer. The secretary's report was given by Miss Candace MacKenize, treasurer's report by Mrs. Reik Peppers.

Mrs. Bessie Cornut reported on a hydro meeting which she had attended. Matters for discussion included conservation and environmentalism, cooperatives, sites for crafts and sales units, summer camps, and a display booth at the Morrisburg Trade Fair.

Personals

GOLDFIELD WEST (Special) - Mr. and Mrs. Tom Masters of Markham, Ont. spent a week recently with Mr. and Mrs. David Whetter and family.

Mrs. D.A. Gillies, Mrs. Donald Casselman, Miss Marguerite MacLean, Mrs. Duart MacLean, Mrs. Bernard Foley, Mrs. Margaret Duff and Jean attended the Finch W.I. Grandmother's meeting in Finch last Thursday afternoon.

Mrs. Glendon Smith visited with Mrs. Margaret Smith at the Casselman Nursing home on Monday.

Mr. and Mrs. Bernard Foley visited over the Thanksgiving weekend with their family in Ottawa.

Recent guests with Mr. and Mrs. B. Foley were Mr. and Mrs. Michael Balamoti and Michael Jim and Patrick Miller of Syracuse and Miss Susan Miller of Brockport, NY, Miss Marian, Ronald and Paul Foley, Miss Patricia Theriault and Frank Merrik of Ottawa and Butch Foley of Inkerman

Mr. and Mrs. Glendon Smith were guests at the Smith-Casselman wedding in Finch recently.

Inside Ingleside

by Jean Jeacle

Memo To The Principal
Dear Mr. Jeacle

I would like to offer some suggestions pertaining to curriculum content at dear old Rothwell P.S. I know that you and your fellow teachers are doing a fine job with Champlain and centimetres, but I feel that your are shamefully neglecting a very important topic - namely, the facts of life.

I am not, of course, referring to the "Birds & Bees" facts. Every child nowadays seems to have a graphic understanding of them. I am talking about the "Keep Mother Sane" facts - which are equally important but not recognized as such by today's youngsters.

Herewith, I give you my ideas for subject additions to course outlines.

I - Behavioral Scienc
Wearing a hat and mitts does not mean you are a sissy.

II - History
The 1950's are not "The Olden Days"

III - Health
Fingernails look nice when they are clean.

IV - English Lit.
There is more to Literature than reading the TV Guide

V - Math
1 Brother & 1 sister should not equal 1 fight.

VI - Home Ec.
Peas are not poisonous

VII - Spelling
M-O-N-E-Y does not spell "daddy"

VIII - Grammar
Putting yourself first (e.g. "me and Karen) is bad manners as well as bad grammar.

IX - Physical Education
Carrying garbage cans in from the road is good exercise.

X - Music
Good does not mean loud.

One final request. Please get across the idea that "just because you are as tall as your mother doesn't mean that you are as smart." I need this to be understood NOW.

Thanking your for your help in this matter,

I Remain
A MOTHER

BITS & PIECES

- Congratulations to President **Lorraine Cross** and the rest of the CWL ladies. Their Holiday Tea was most festive indeed! - (and they did remember Groundhog Day.)

- I am happy to know that people read this column, but it was unfair of so many of them to remind me of my diet talk when I was stuffing myself with some of **Verla Gallinger's** good looking, good tasting cake at the social hour after the Hymn-Sing at Emmanuel Baptist Church.

- It is a good thing that I had only good things to say about the **Zerans** on Sunday (or any other day, for that matter) I seemed to be surrounded by them at the anniversary service.

- If you hear **Rev. Burtch** talking about the friendly folks from Ingleside who sang for his congregation in Newington, please note that one of them (**Dalton Cleary**) comes from downtown Lunenburg.

-

- Tuesday, Oct. 25th, 7:30pm at General Vanier H.S. in Cornwall, there will be a talent night, sponsored by the District Association of the Girl Guides. Your attendance and your dollar would be appreciated by the organizers.

- Six Ingleside Brownies will be singing in the show - accompanied by **Donald Hickey** on the guitar.

- If you forgot to watch "Regional Contact" last Saturday at 6:30pm, don't worry that you missed **Fran** and **Winnie** and The Lost Villages. Their segment wasn't aired then. Now it is scheduled for this Saturday - or the next one- on CJOH. Keep watching and you will see them sometime.

Good news for bird watchers and bad news for weather watchers. **Lois Johnson** says that some evening grosbeaks have arrived already, here "Inside Ingleside".

County Registrar dies at 56

John Philip Fader, a well-known figure in local government circles died suddenly at Winchester District Memorial Hospital Tues., Oct. 11 in his 57th year.

Mr. Fader, of 544 Cass Crescent, Winchester, was Dundas County Land Registrar.

He was born Feb. 26, 1921 in Winchester, the son of John Martin and Kathleen (Coons) Fader, both deceased, and was married to the former Alice Stevens, who survives. He was a member of Winchester United Church, Masonic Lodge and the Winchester Branch of the Royal Canadian Legion.

Besides his wife, he is survived by two daughters, Judy (Mrs. Ridley Levere), Merrickville, and Janet (Mrs. David Campbell, Mississauga; one son, Steven, at the University of Guelph, a brother, Gordon of Toronto, and by two grandchildren, Jason and Jacqueline Levere of Merrickville. He was predeceased by a sister, Beatrice Holmes.

The funeral service was conducted by Rev. Myron Maxted of Winchester United Church from the Vice and Craig Funeral Home, Winchester, at 2pm Thurs., Oct. 13. Intermediate was at Maple Ridge Cemetery. Pallbearers were Douglas Freeland, J. McConnell, F.M. Cass, Gordon Durant, Len Steck and Donald Christie.

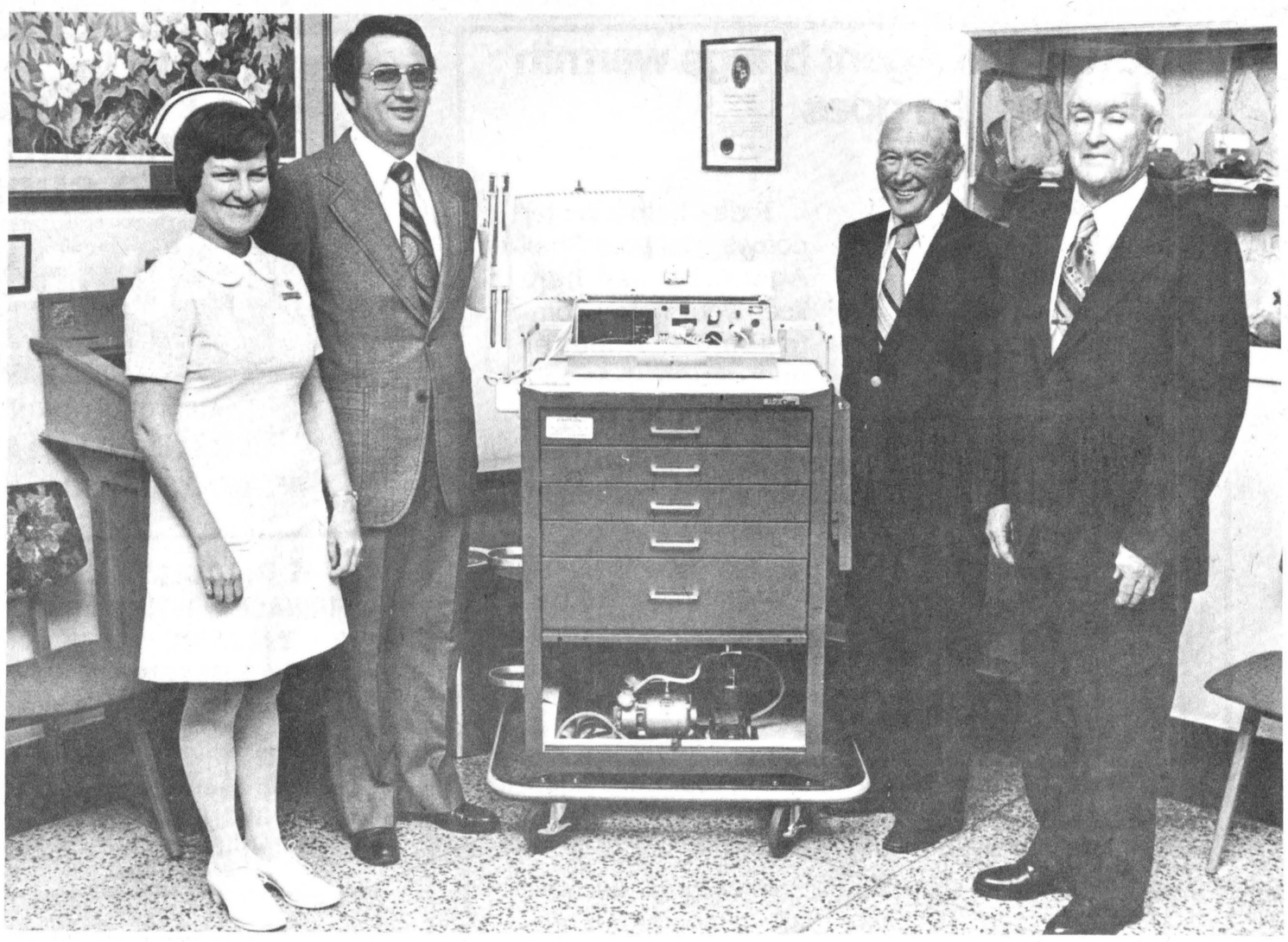

Unit closes books with donation

As its final act, the now-disbanded Finch Township Chapter of the Canadian Red Cross donated $530 to the Winchester District Memorial Hospital towards the purchase of the hospital's new crash cart. Making the donation Monday were, right and second from right, Peter Manley and Kenzie McGillivray, the unit's secretary-treasurer. Accepting the cart, which will be used for emergency cardio-pulminary resuscitaion, are from left, Director of Nursing Mrs. Caroline Manley and board of governors chairman Jack McIntosh. Yesterday afternoon students from Nationview Public School donated $900 towards the purchase of the cart and this combined with the $5,250 the Winchester District Memorial Hospital Women's Auxiliary have already donated, will more than pay for the $6,500 unit. - staff photo -

births

WINCHESTER (Staff) - Only two births were recorded at the Winchester District Memorial Hospital during the first week of October.

A son was born to Mr. and Mrs. Gerald Belanger, RR1 Brinston, Tues., Oct. 4.

A daughter was born to Mr. and Mrs. Allen O'Neil, RR2 Brinston, Wed., Oct. 5.

Record
Want Ads
Pay

TOWNSHIP OF FINCH

TENDER

FOR TRACTOR BACKHOE LOADER

Sealed tenders will be received by the undersigned until 12:00 noon on Dec. 5th, 1977, for a tractor backhoe loader, 50 H.P., with ¾ cu. yd. bucket and 14'-0" backhoe. 1972 Ford tractor and mower to be taken in trade.

Specifications and tender forms may be obtained at the office of the undersigned. Subject to the approval of the Ministry of Transportation and Communications. Lowest or any tender not necessarily accepted.

A.V. Empey
Clerk-Treas.
Box 99
Berwick, Ont.

ENJOY OUR DELICIOUS FOOD FINE SERVICE

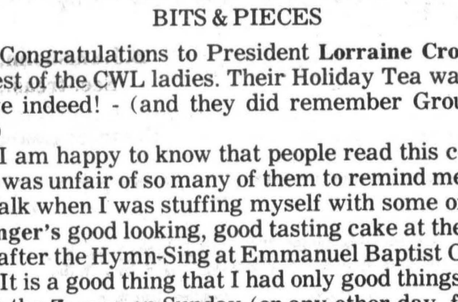

We take pride in making your meal a pleasure. Coffee break to dinner, service is complete and attentive, food delicious.
(Take Out Orders)

COUNTRY KITCHEN RESTAURANT

WINCHESTER **774-2417**

HOUSE OF LIGHTING

16 JOHNSON CRES.
North of the Shopping Centre

LONG SAULT, ONT.

WE ARE AN ESTABLISHED BUSINESS KNOWN FOR OUR GOOD PRICES AND SERVICE

The House of Lighting, 16 Johnson Crescent are the nobody who undersells everybody. We offer the public and contractors all types of lamp and lighting fixtures at wholesale prices. We are wholesale distriburtors whether shopping for fixtures for a new home or just an odd lamp or a fixture. Try us and save. Our bilingual competent staff takes pleasure in giving everyone individual attention. If an evening appointment, which affords more privacy for selecting your lighting requirements is more convenient, phone 534-2912 and arrange an appointment.

Hours - everyday - 9-6pm
Closed all day Wednesday
Friday - 9am-9pm

WE'RE THE NOBODY WHO UNDERSELLS EVERYBODY!

Phone for evening appointments
534-2912

Dayton "the Affordables" **Dayton** "the Affordables"

Dayton

"the Affordables"

POLY PAIR OFFER



DAYTON BLUE RIBBON		DAYTON WINTER BAN 78	
SIZE	AFFORDABLE PRICE	SIZE	Affordable PRICE
C78-13	28.82	A-78-13	27.00
C78-14	28.89	B78-13	27.75
E78-14.	30.58	B78-14	27.94
F78-14.	31.19	C78-14	28.25
G78-14	33.21	E78-14.	31.00
H78-14	33.21	E78-14.	31.87
H78-14	36.05	G78-14	33.88
F78-15.	31.73	H78-14	37.88
G78-15	34.02	F78-15.	31.94
H78-15	36.99	G78-15	34.00
		H78-15	38.00

- Brakes
- Front Ends
- Suspensions
- Exhaust
- 24 Hr. Road Service

PINKUS SALVAGE & AUTO PARTS
Phone 535-2759 **WILLIAMSBURG, ONT.**

Dayton "the Affordables" **Dayton** "the Affordables"

40c

Homemakers discuss meal plans

FINCH (Special) - The Finch 4-H Homemaking Club No. 2, "Finch Meal Planners" held its second meeting at the home of Mrs. M. Ouderkirk Sat., Oct. 8.

The discussion was on planning meals with the emphasis on nutrition, color, texture and Food Guide and a reminder to the girls to plan their family's meals for the next two days and write up the results in their Record Book.

Suggestions on how to write out a recipe were given by the assistant leader, Earla Campbell. An example of the block method was shown by Christine Vollrath from a junior cook book she had brought along.

Mrs. Ouderkirk then explained the correct way to demonstrate by showing the techniques used by professional demonstrations.

Colleen Dingwall, Sydney Smythe, Nadine Vollrath and Earla Campbell made cream of chicken soup, using a recipe from Mrs. Ouderkirk, and western sandwiches.

Students placed high in tennis tourney

DEBBIE DEWEY

INGLESIDE (Special) - On Friday, October 7, General Vanier held a tennis tournament. Osnabruck sent a team of six players. Linda Wells was the winner of the Junior Girls' Competition. Randy LeClair won the "B" Division in his category. Doug Johnson and Michael Amell were paired in the Boys' Doubles Competition and, in the Girls' Doubles, Lianne Acres and Wendy Johnson were entered.

"It was just bad luck that these two teams did not win, but their games were all close," stated Clive Marin, the teacher who organized this team. "It was only an experimental team and the first to be entered by Osnabruck. Considering this, the team did exceptionally well.

On October 12, the Senior Boys' Soccer Team played a close game against La Citadelle, but ODHS was defeated 3-2. The Junior Team also lost their game, by a score of 15-0.

The Girls' Basketball Team played against St. Lawrence on the same day. Although they played well, ODHS was unable to defeat the stronger St. Lawrence girls.

On October 22, we will be holding a Disco Dance from 8pm - midnight. The Disc Jockey will be John Sebastian. This dance will be the first Disco held at Osnabruck.

COMPARE

SALMON OR HALIBUT STEAKS, lb.....$2.49
TURBOTT FILLETS, lb.....$1.29
PORK HOCKS, lb.....43c
SIDES OF BEEF, lb.....83c
SIDES OF PORK, lb.....83c

EARL'S MEATS
PHONE: 448-2324 Chesterville, Ont.

You're Invited



Fr. J. Appelman and the parishioners of St. Mary's invite you to their
ANNUAL TURKEY, BEEF
SMORGASBORD DINNER
Sun., Oct. 23
4pm-8pm
Legion Hall, Chesterville
Adults - $3.00
Children - $2.00 (12 years and under)
Pre-schoolers Free

GERALD STEWART
HAULAGE & BACKHOE SERVICE
- Top Soil
- Fill
- Sand
- Gravel

CHESTERVILLE
448-3142

GORDON ROSS
AUCTIONEER
28 Maple St.
INGLESIDE
537-2289

CHESTERVILLE ROTARY CLUB
ANNUAL WINE & CHEESE
PARTY
CHESTERVILLE LEGION HALL
Sat., Oct. 22
Dancing — Refreshments
— DOOR PRIZES —
$6.00 per couple

SOUTH NATION CONSERVATION AUTHORITY

Applications for supervisor

Applications will be received by the undersigned until 5pm Thursday, Nov. 3, 1977 for the position of a supervisor to act on behalf of the Authority during the construction of the Chesterville Dam. Job description forms may be obtained at the Authority Office, Berwick, Ont.

Salary range $14,000.

A.V. Empey,
Sec.-Treas.,
Berwick, Ont.
8-2

STORMONT-DUNDAS FEDERAL LIBERAL ASSOCIATION

ANNUAL MEETING - 8 p.m. Wednesday, October 26th, Parkway Hotel

SENATOR ROYCE FRITH - The Ontario Liberal Campaign Chairman, will be guest speaker

AGENDA - Will also consist of the ratification of a new constitution, election of a new executive and a question and answer period with Ed Lumley

RUST!
DON'T WAIT TILL YOUR CAR IS ROTTEN!
Another Salty Winter Could Ruin It
COME IN FOR AN HONEST PROFESSIONAL • OPINION AND
FREE ESTIMATE
COMPLETE COLLISION SERVICE



MIKE'S AUTO BODY
CHESTERVILLE
444-3325
"Where the quality goes in before the paint goes on"

The Royal Trust Company (Ontario) Realtor
IRWIN HOLMES & BERT BEGG
Sales Representatives
Multiple Listing Service Member Ottawa Real Estate Board

EAST OF WINCHESTER — 75 acres choice farm land, 4-bedroom home, kitchen, diningroom, oil forced air heating, good frame barn, suitable for dairy, beef or horses.

CHESTERVILLE — 2-storey frame home, aluminum siding, 4-bedrooms, 1½ bath, kitchen, diningroom, livingroom, family room with fireplace, rec. room and basement, attached garage.

WINCHESTER SPRINGS — 2-storey, 4-bedroom home, eat-in kitchen, livingroom carpeted, 1½ baths, oil forced air heat, laundry and utility room.

WINCHESTER SPRINGS — Just west off Highway 31, 2-storey, 3 bedroom home on paved road. Asking only $12,000.00

WEST OF FINCH — 198 acre farm, mostly tillable, partly bush, a pond, small creek, 2 drilled wells. Older home, aluminum siding and windows, attached garage, other barns, asking $68,000.00.

For these and other properties call Irwin Holmes 774-2434, Bert Begg, 987-2922 or the Royal Trust Office 733-9100.

SAUVÉ REAL ESTATE LIMITED
39 Main Street North
ALEXANDRIA, ONTARIO
(613) 525-2940

'ASK A SAUVÉ MAN, HE'LL GLADLY HELP YOU'
FOR SALE

NEAR FINCH — On Hwy. 43, modern 3-bedroom bungalow, completely finished basement, early possession. MLS

11 ACRES — Good building site. MLS

AVONMORE — 3 centrally located building lots, surveyed and severed. MLS

NORTH VALLEY AREA — Large older home on one acre lot, 2-car garage and other outbuildings set behind mature maples. MLS

NEWINGTON AREA — 196 general purpose farm land, some bush, repairable house. MLS

CRYSLER — Completely renovated 3-bedroom home on double lot. Immediate possession. MLS

NEWINGTON AREA — 63 acre Hobby Farm, fair house, M.L.S.

Many properties available — Give us a call

Wallace Morris
FINCH — 984-2227

NOTICE
There will be a public meeting
Tues., Oct. 25
8pm

To discuss Amendment No. 8 to the Lower St. Lawrence Official Plan.

Amendment No. 8 is intended to redesignate part of Lot 19, Conc. 7 in the Township of Finch, to Mobile Home Residential from Rural.

A copy of Amendment No. 8 may be viewed at the Municipal Office, Berwick, Ont., Monday to Friday during regular office hours.

The meeting will be held at the Municipal Office, Berwick, Ont.

B.J.Chisholm,
Sec.-treas.,
Lower St. Lawrence
Planning Board

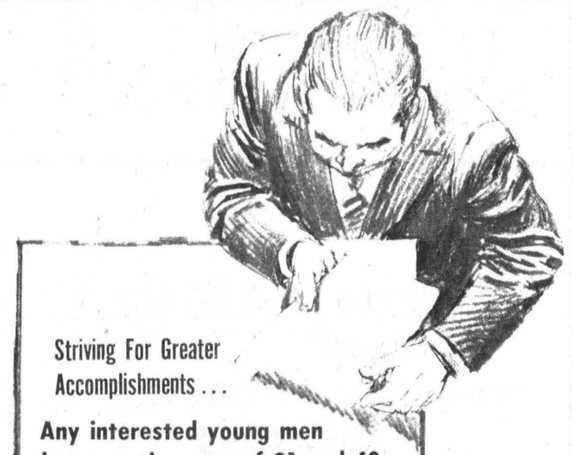

Striving For Greater Accomplishments . . .

Any interested young men between the ages of 21 and 40 are invited to attend a meeting to learn about the formation of a Kinsmen Club in Winchester and area.

Tues., Oct. 25
8pm
LEGION HALL
WINCHESTER

The Kinsmen Club of Kemptville welcomes one and all to this information night.

Hope to see you there!

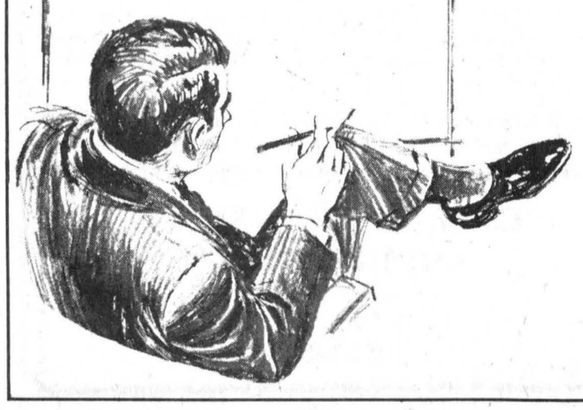

HOLSTEIN BULLS

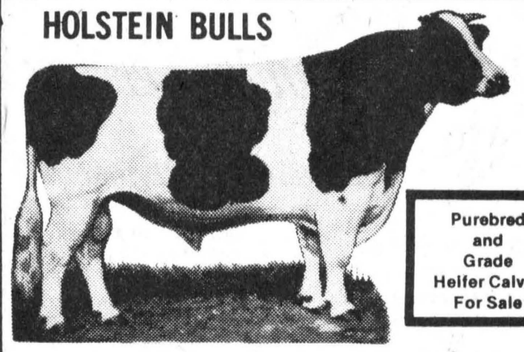

Purebred and Grade Heifer Calves For Sale

For Sale, Loan or Trade

THREE BULLS from Almerson Farms Campbellford
Northcroft Admiral Citation, son, dam 2 year 15,000 - 3.8 BCA 153-160. Next Dam VG 84 pts. - 18,000 - 3.8 son in A.I. New Brunswick - ex 3 star - 20,000 - 3.9.
Dutch Croft Fury Lad, Dam - Rochman 3 year - 17,000, 3.9, BCA 160-164, Next VG, Rocland 24,000, 3.7.
Agro Acres Marquis Ned, Dam 150-150, 4.0.

TWO BULLS from Desmond Hay
Reidson Allstar, son, 2 year, 11,594, BCA 128-127.
Wholesome Peresuis Leader, 3 year, 15,510, 3.82, BCA 149-154.

TWO BULLS From Carl Petherich
Agro Acres Marquis Ned, Dam - Almerson Hannah, VG, 18,709, 713, 3.81, BCA 156-163.
Second Dam VG, 173-162.
Third Dam VG, 2 star Revelation, 7 lact av. 135-131.
Fourth Dam, 3 star Almerson, 9 yr. 18,064, 629 fat.

DAIRY FARMERS TAKE NOTE:
Keep your Milk Quota up to date
We have Local and Western Ontario Holstein Cows and Heifers for Sale — Purebred and Grade, Close and Fresh

HITSMAN BROS.
Winchester - 774-2044

SURGESON ELECTRIC LTD.
SALES & SERVICE
1730 Pitt St. 933-2355
CORNWALL



1 YEAR GUARANTEE

¼ HP — 6" $108.07
¾ HP — 8" $252.37
1 HP — 10" $387.61
(WITH FARM CERTIFICATE)

HEAVY DUTY MOTORS
Ball Bearings Supplied With 36 & 60 Grit

PROFESSIONAL DIRECTORY

JAMES R. MORAN
Life Assurance, Disability Income
Registered Retirement Plans
Family Plans
GREAT WEST LIFE CO.
College St. Chesterville, Ont.
PHONE: 448-2834
Sept. 1977

CLEMENT INSURANCE AGENCY
Since 1893
GENERAL INSURANCE
Our knowledge and experience in Insurance enables us to give you first class, prompt, efficient service.
JOHN CLEMENT
Chesterville Ph. 448-2598
DEC. 1977

LICENSED AUCTIONEER
I solicit your attention:
I can give you a Complete Business-Like Sale Management Service. Costs no more.
R. HAROLD BROWN
Cornwall, R.R.2
Phone 932-7925 Area Code 613
March 78

JACK H. BUSH
GENERAL INSURANCE AGENT
Automobile
Fire—Casualty
Farm Mutuals
Avonmore and Finch, Ont.
June 1978

HAROLD D. POAPST
Insurance and Real Estate Broker
Representative
GRENVILLE INSURANCE CO.
Automobile, Fire, Casualty, etc.
Phone Us Collect
PH. 774-2602 WINCHESTER
Aug. 1978

BICCUM AND McINTOSH LTD.
FOR COMPLETE INSURANCE SERVICE
Fire—Casualty—Life
Phone Collect
Chesterville
Phone 448-2854
OCT. 1977

FRED S. COONS INSURANCE AGENCY LTD.
Fire, Auto, Casualty and Life Insurance
Chesterville 448-2398
NOV. 77

FOR YOUR LIFE INSURANCE NEEDS
including
MORTGAGE AND FAMILY PLANS
ALSO:
REGISTERED RETIREMENT SAVING PLANS
Call: Richard W. McDermid
346-2212 932-7195
Representing
Industrial Life Insurance Co.
Jan. 1978

DOUGLAS W. MILLS
CHARTERED ACCOUNTANT
219 AUGUSTUS ST.
CORNWALL, ONTARIO
932-8595 Mar 78

M.G. ALLUM REFRIGERATION
— Heating & Air Conditioning
— Electronhome Warranties
RR3, Ingleside, Ontario
Mervyn G. Allum,
Tel: 537-2045
May 77

KINNKAID AND LONEY MONUMENTS
Smiths Falls, Ontario
Monuments erected anywhere in Eastern Ontario
Smiths Falls Morrisburg
283-3480 543 3184
Chesterville Area —
GERALD C. HOLMES
774-3541 Evenings
Authorized Dealer for
ROCK OF AGES MEMORIALS
Sept. 1978

BUD ATKINS
MOOSE CREEK, ONT
538-2331
For all you seed needs!
— Stewart 2501
— Stewart New 255
(78 days to maturity)
For late planting
— Stewart 2300
(67 days to maturity)
— We custom apply your anhydrous ammonia
— BACKHOE SERVICE
Jan 78



Wed at Winchester

Mr. and Mrs. Bill Veley, were united in marriage Sat., Sept. 17, 4pm, at the Winchester United Chuch. Rev. Myron Maxted officiated at the ceremony. Janice is the daughter of Mr. and Mrs. Bill Crummy, Winchester and Bill is the son of Mr. and Mrs. Fred Veley, Morrisburg. The couple motored to Niagara Falls on their wedding trip and have now taken up residence in Ottawa.

- laprade photo -

St. Lawrence U.E.L. chapter holds inaugural meeting

MORRISBURG (Special) - On Sunday, over 50 people interested in preserving Loyalist history and the unity of Canada, attended the first meeting of the St. Lawrence United Empire Loyalist Branch. The meeting, held in Morrisburg, drew people from all over the area - Merrickville, Cardinal, Iroquois, Ottawa, Winchester, Morrisburg, Finch, Lancaster, Martintown, Cornwall, Long Sault, Ingleside, Mariatown and Williamsburg.

The St. Lawrence Branch had its charter granted May 14th, and has drawn a good response from people in the three United Counties. Many are joining as Associate Members until they can prove their ancestral line. The genealogists are attempting to help people fill in their application. Anybody requesting help can contact any one of the following - Miss Lynne O'Brien, Morrisburg; Miss Eva Baker, Ingleside; Mr. Alex W. Fraser, Lancaster; or Mrs. Elizabeth Blair at Dominion Headquarters, 23 Prince Arthur Avenue, Toronto.

Mr. Ian McMartin of Martintown chaired the meeting, welcoming everyone to the first meeting - all descendants of pioneer Loyalists of this area. He also thanked Miss Lynne O'Brien, (pre term President) and Mr. Keith Casselman (pre term Secretary), of Morrisburg, for thir help in getting this branch started.

Mr. John A. Eaman, Dominion 2nd Vice-President, spoke on the opprtunities aims and purposes of the U.E.L. Association. He also stated that there were 21 branches across Canada, all working together for the unity of Canada, and the preservation of Loyalist history. 1984 is the Bi-centennial of the U.E.L. arrival, and the government has been asked to help celebrate this event.

Mrs. Elizabeth Blair, Dominion Assistant Genealogist, gave general information on Loyalists and settlement in the area. Most of our area U.E.L. were from the 1st Battalion of the K.R.R.N.Y., under Sir John Johnston. Mr. E.J. Chard, Editor of the Loyalist Gazette an instrumental in getting the branch going, gave the group ideas on what the branch could do, the need to get more members, election of officers. A Nominating Committee was chosen and will report back at the next meeting. The next meeting will be held Sunday, Novemer 20th at the Viscount Alexander School, 2 pm in Cornwall. All are welcome.

Panthers to play

(Staff) -The Embrun Panthers have been given the green light to compete for the Hardy Cup this season.

John Hutton, spokesman for a four-player committee heading the team's resurgence, said Tuesday morning the Panthers will play this year and must now obtain financial backing from Embrun businesses.

Mr. Hutton said letters will go out to all Embrun businesses this week requesting financial support. He estimated it will cost $6,000 to $7,000 to operate the club this season but most of the money will be turned back to the community by renting ice time.

The Embrun Recreation Association Thursday night met with the committee and approved ice rental at 9:30pm each Wednesday at $30 an hour. The Panthers will also have an option to obtain playing time on weekends.

Bob Ellett, who guided the Panthers to the Hardy Cup championship two years ago, has also agreed to coach the team.

Mr. Hutton said at least nine players from last year's team have agreed to play and six or seven players from the Gatineau Nordiques will also wear Embrun colors this season.

Personals

7TH AVE. (Special) - Mr. and Mrs. Stewart Hart, Mrs. Jennie Flegg and Mr. and Mrs. Robt. May attended the ploughing match at Joyceville.

Mr. and Mrs. Lester May and boys, Brassard, Que., Mr. and Mrs. Gerry Breton, family, Ottawa and Carla and Shelley Alexander were last Sunday dinner guests of Mr. and Mrs. Robt. May.

Mr. and Mrs. Bruce Moore, Spencerville, were last Sunday guests of Mr. and Mrs. Stewart Hart and supper guests of Mrs. Jennie Flegg.

Mr. and Mrs. Mac Jennings and boys and Mr. and Mrs. Gordie Wicks, Chesterville, spent last Sunday with Mrs. Jennie Flegg.

Callers at the home of Mrs. Jennie Flegg were Mrs. May Ware, Long Sault, Mrs. Edna Rutley and Violet Robertson, Berwick.

Flower arranging demonstration

CORNWALL (Special) - As Yuletime approaches making Christmas wreaths can be a useful and enjoyable hobby.

Anyone interested in learning how to make these wreaths and year-round floral decorations is invited to attend a free demonstration and lecutre about this craft at the Williamstown Library Sat., Oct. 22 at 2pm.

In addition to demonstrating artistic uses, this program, sponsored by the Eastern Ontario Library System and prepared by Rideau Crafts, will also give helpful hints on drying and preserving a wide variety of wild and edible plants.

Bowling

N.S. Mon. Afternoon Ladies

Elaine Walsh was the top keggler this week with a 306 single and 746 cross. She also tops the league with a 205 average.

Simone Lamoureux leads the standing with 22 points and Joanne McMahon has 21, Mary Grady 18, Solange Glaude and Theresa Landry 17 each and Pat Lang 10.

Are You Interested in a New or Used Car?

A SUPER SALE! OF LIKE-NEW LATE MODEL CARS!

GERALD (MICKEY) McMILLAN

PONTIAC AND BUICK TOP QUALITY USED CARS

Phone For Appointment: 448-2908

BROOKSHELL PONTIAC BUICK

Office: 932-1724

BENNY'S HOTEL RUSSELL, ONT.

"BAD 'N RUDE"

APPEARING FRIDAY & SATURDAY

Oct. 21 & 22

FROM 9PM-1AM

FAMILY STYLE ENTERTAINMENT

Winchester

DOORS OPEN 7:00 P.M. CONTINUOUS FROM 7:30

One Complete Show Each Evening at 7:30 p.m.

THURSDAY FRIDAY SATURDAY

OCT. 20, 21, & 22

THE RESCUERS

By Walt Disney

Starring - Voices of Bob Newhart, Eva Gabor Geraldine Page

MONDAY TUESDAY WEDNESDAY

OCT. 24, 25 & 26

THE POM POM GIRLS

Starring - Robert Carradine, Jennifer Ashley

RESTRICTED TO PERSONS 18 YEARS AND OVER

we do it right

BUILDING CONSTRUCTION

Roofing Repairs • Garages

Rec-Rooms • Renovating

SEPTIC SYSTEMS

SAND • GRAVEL • BACKHOE RENTAL

TOM CASSELMAN

MOREWOOD

448-3235 — 448-2763

VAN SLEUWEN REAL ESTATE LTD.

WINCHESTER

774-2106

IN CHESTERVILLE — 3-bedroom, 3 storey frame, on town sewer and water, most of the renovations completed, priced for quick sale at $21,000.

IN CHESTERVILLE — Older type 3-bedroom home, needs some renovating, bath, town water & sewer. Asking $23,000.

IN CHESTERVILLE — 2-storey double, on large lot, renovations mostly completed. Must be seen.

BARGAIN OF THE SEASON — 90 acre farm, in the Chesterville area, 3-bedroom, 2-storey, well kept home, separate dining room, new carpeting in living room, fridge and stove included, large eat-in kitchen, must be sold at $54,500.

IN CHESTERVILLE — Nearly new, 3-bedroom bunalow, brick and siding, fenced lot, wall-to-wall throughout, modern kitchen with dining area and electric heat, owner anxious to sell at $45,500.

EVENINGS

BRIAN O'CONNOR

774-3627

Public Works Canada / Travaux publics Canada

INVITATION TO TENDER

SEALED TENDERS for the projects or services listed below, addressed to Chief, Contract Policy and Administration, National Capital, Department of Public Works Canada, L'Esplanade Laurier, East Tower, 16th floor, 140 O'Connor Street, Ottawa, Ontario, K1A 0M3 and endorsed with the Project Name and Number, will be received until 3:00 P.M. on the specified closing date. Tender documents can be obtained through the Plan Distribution Office, same address as above, Telephone No. 992-6433, on payment of the applicable deposit.

PROJECT

No. 602626-DN-000 - Wharf Repairs Kars, Carleton County, Ontario.

Tender documents may also be seen at the Construction Association offices in Ottawa and Hull.

CLOSING DATE: Tuesday, November 1st, 1977.

DEPOSIT: $25.00

INSTRUCTIONS

Deposit for plans and specifications must be made in the form of a certified cheque, drawn on a bank to which the Bank Act or the Quebec Savings Bank Act applies, payable to the Receiver General for Canada and will be released on return of the documents in good condition within one month from the date of tender opening.

To be considered, each tender must be submitted on the forms supplied by the Department and must be accompanied by the security specified on the tender documents.

The lowest or any tender not necessarily accepted.

E.A. Slot,
Chief, Contract Policy and Administration,
National Capital

ENERGY SAVER

BEAUVAIS HEATING

Complete Home heat instalations In new and older homes

FORCED AIR OIL & ELECTRIC FURNACES

WE ALSO INSTALL THE COMBINATION COAL — WOOD OIL FURNACE

FOR A FREE ESTIMATE CALL

932-7679

YOUR IMPERIAL ESSO AGENT

RR1 Headline Road

Long Sault

MAC'S Barber Shop

KING STREET CHESTERVILLE

— Men's Hair Styling
— Long Hair cut and shaped

OPEN

DAYS — Tuesday to Saturday 8:30 to 6:00 pm

EVENINGS — Friday - 7:00 to 9:00pm

CLOSED ALL DAY MONDAY

PLANNING A WEDDING IN 1977?

for all your INVITATION NEEDS 3 DISTINCTIVE LINES TO CHOOSE FROM

SOMETHING NEW

Plastic Laminating Protect Valuable Papers, Pictures, Instructions, ETC. ETC. ETC.

and of course

CUSTOM PRINTING

MAGNET SIGNS
RUBBER STAMPS
OFFICE SUPPLIES
ROLL TICKETS

448-2137

EASTERN ONTARIO GRAPHICS

HWY 43 By-pass
Chesterville, Ontario

John A. Allison

BROKER,
MORRISBURG
OFFICE-543-2044
RES.-543-2989

TWO BEDROOM — Frame home with aluminum siding, attached garage, large living room and kitchen, four piece bathroom, finished room in basement also ½ bathroom. This well-landscaped property ideal for a retired couple or smaller family. Asking price $38,500.

TWO-STOREY — Four bedroom brick home with color-lock siding. This property in excellent condition and well maintained, situated on a large lot with drilled well. Priced to sell at $30,000.00.

OPERATING DAIRY FARM — Consisting of 150 acres. Herd of 62 pure-bred Holstein cattle, excellent line of modern machinery, a frame 1½ storey, two bedroom home completely modernized. Owner retiring. Please call for further particulars.

NEW RANCH STYLE BUNGALOW — with 1224 square feet of living area. Three bedrooms, living and dining rooms, four piece bathroom, large lot. Asking price $46,500.00.

CALL:
Leon Marcellus
CHESTERVILLE
448-2444

Ontario Hydro

PROPERTY FOR SALE VILLAGE OF MORRISBURG

Ontario Hydro is offering for sale Lot 50, Registered Plan No. 44, in the Village of Morrisburg, located at the southwest corner of Fifth and Dairy Streets, at the easterly shaped lot containing approximately ½ acre, with approximate frontage of 255 feet on Fifth Street, and 80 feet on Dairy Street. All village services are available, and zoning is Commercial S. Sale will be subject to a 10 foot casement over the rear of the lot.

Further information may be obtained by writing to Ontario Hydro, 420 Dundas Street East, Belleville, Ontario K8N 5C3, Attn: Mr. D.R. Runciman, or by calling 613-968-6721, Ext. 488.

Offers to purchase must be submitted in a sealed envelope addressed as follows:

W.E. Raney, Q.C.
Secretary
Ontario Hydro
700 University Avenue
TORONTO, Ontario
M5G 1X6

and marked:

"Tenders for the Village of Morrisburg Property - 506"

and must be received by the Secretary no later than 4:00 pm (E.S.T.) on Monday, November 7, 1977.

Offers to purchase must also be accompanied by a certified cheque, payable to Ontario Hydro, for a least 3 percent of the amount of the offer. Cheques will be returned to unsuccessful bidders.

Offers submitted must allow until November 30, 1977 for acceptance or rejection and must not be withdrawn until after that date.

The highest or any offer not necessarily accepted.

E.L. Rancy, Q.C.
Secretary

Sunday Services

Let us Worship Together

THE NEWINGTON WESLEYAN CHURCH
Rev. G.W. Orr
SUNDAY, OCTOBER 23, 1977
10:00am - Christian Education
11:00am - Family Worship
7:30pm - Evening Fellowship
EVERYONE WELCOME
Dec. 77

PRESBYTERIAN CHURCH
Chesterville — Morewood
Rev. Fred J. Reed
Minister
SUNDAY, OCTOBER 23, 1977
9:45am — St. Andrew's
11:15am — Morewood
ALL ARE WELCOME

PRESBYTERIAN CHURCH DUNBAR
SUNDAY, OCTOBER 23, 1977
9:30am — Service
The Rev. W. Lloyd MacLellan, D.A.B.D.D.D. Minister
Apr. 78

ST. MARY'S CATHOLIC CHURCH
CHESTERVILLE, ONT.
SUNDAY, OCTOBER 23, 1977
Holy Mass:
8:00pm — Saturday
9:00am and 11am Sunday
9:00am — Weekdays
Rev. J. Appelman. Pastor
Sept. 77

CHRISTIAN REFORMED CHURCH
WILLIAMSBURG
Rev. L.T. Schalkwyk, B.A., B.D.
SUNDAY, OCTOBER 23, 1977
Morning Service — 9:30am
Afternoon Service — 2:30pm
All who read this are invited to worship the Lord with us.
May 1977

HOLY TRINITY ANGLICAN CHURCH
Rev. Henry Bowkett
774-2236
SUNDAY, OCTOBER 23, 1977
For time of Service see Church Notice Board
Feb. 78

UNITED CHURCHES
Chesterville - Morewood
Rev. L. Mac D. Ferguson
SUNDAY, OCTOBER 23, 1977
Morewood
9:30 - Morning Worship - Sunday School
Chesterville
11am - Morning Worship - Sunday School
EVERYBODY WELCOME
Dec. 77

PENECOSTAL CHURCH
Chesterville
Pastor George Prosser
Tel: 448-2045
SUNDAY, OCTOBER 23, 1977
8:00pm- Saturday Prayer and Bible study location to be announced.
10:45am - Sunday morning service
Prayer Meeting Wed., - 7pm
ALL WELCOME
May 78

BICCUM McINTOSH
Real Estate Limited
Broker

WINCHESTER, ONTARIO

774-2832

CHESTERVILLE — Recently remodelled older home on fenced lot. Large double livingroom, large eat-in kitchen, 2 good sized bedrooms, modern bath, screened porch at rear. Easy to heat, recently re-insulated.

NEARLY NEW BUNGALOW — Near Morewood on 100'x150' country lot. Three bedrooms, good sized livingroom, diningroom and kitchen, 1½ baths, built-in dishwasher, Heatilator. Very attractive landscaping.

NEW HOME — In new subdivision in Chesterville, with 1,112 square feet of living space. Three bedrooms, large livingroom, good-sized dining room, electric heat. HUDAC Warranty.

HOBBY FARM — South of Chesterville. Good 1½ storey home, recently remodelled, 3 bedrooms. Also on this 50 acres is a good 30'x45' barn only 6 yrs. old as well as some smaller buildings. Owner anxious. Call for your appointment today.

NEW HOMES — In Winchester nearing completion. One raised ranch and one split-level. Both have 1,270 square feet, electric heating, wall to wall broadloam. HUDAC Warranteed.

BUILDING LOT — In Chesterville in new subdivision. All serviced and ready for your home. Very reasonably priced.

CALL: LARRY STEVENS

CHESTERVILLE, ONT.

BUS.: 448-2854

(9 AM to 12 NOON)

RES.: 448-2875

the farmer's wife

by wyn thompson

Last week I spoke of the Muskingum Conservancy District operating its ongoing programs without direct tax funds. However, the District's programs and projects receive some assistance from federal and state agencies. E.g. the United States Army Corps of Engineers operates the flood control program.

The Soil Conservation Service and the Forest Service as well as other local state and federal agencies provide technical advice and assistance in other watershed activities. Ohio's Division of Wildlife supervises all hunting and fishing activities on Muskingum lands and waters.

Although the inherent problems of working together was adequately described to me by the Muskingum District tour host, the idea of co-operative effort and non-duplication of costly services appealed to me (perhaps a direct result of becoming a ruralite at a still malleable age).

Construction of the entire flood control reservoir system, fourteen dams of which four are "dry", cost about 50 million dollars while the estimated value in reduced flood damage exceeds 300 million dollars to date.

Be that as it may, the public probably know the Muskingum Conservancy most for its provision of reservoirs and lands for recreational use. The 10-man-made lakes provide 16,000 acres of land for recreation. These 10 lakes plus the 4 dry dams also have 36,000 acres for recreation, agriculture and forestry.

Like the Ontario Conservation Authorities, the Muskingum Watershed Conservancy District is a grassroots organization. To my way of thinking, it appeared to be a shining example of community (municipal in Ontario), state (province of Ontario, and federal cooperation in the management of flood waters.

In some respects it has been a model of Ontario's Conservation Authorities. Running through my mind during the whole tour was the thought that perhaps we should have followed their lead more closely.

Now to the tour itself and what we were privileged to see! For those who were scheduled for the early bird departure, rise and shine time was 6:00a.m. followed by an adequate breakfast in the Constellation Hotel, Toronto. Arrival time at the Canton-Akron airport was scheduled for 10:30a.m.

It was a short runway and for all those who were attempting to catch the proverbial forty winks in the air, the touch-down was definitely traumatic.

We boarded the buses immediately for a trip to Camp Muskingum on Leesville Lake, one of the many educational camps which have been established on District lands. These camps are used by many groups - youth, religious, agricultural and teaching.

The first camp, built by the National Youth Administration in the 1940's was on Leesville Lake. It housed youth who worked on District lands in reforestration, construction and maintenance projects. This camp became Camp Muskingum. Presently it is leased to the Ohio Future Farmers of America. I was constantly impressed by the value Ohio places on its youth and its assistance to the youth of Ohio. There are now 13 group camps operating on District lands, all but one of which were constructed before 1958.

I was told by one Conservancy Court judge that the Muskingum Conservancy considers the group camping program as one of the outstanding contributions it makes to the state. Between 25,000 to 40,000 young people take part in this outdoor living and educational experience. Of great interest to me was the fact that the District's revenue from the camps is $10,000 to 15,000 annually.

Lunch was served to us at Camp Muskingum in the old style, homey manner of long tables and rural food - macaroni and cheese swimming in butter, baked ham (Ohio's finest), and pumpkin pie and whipped cream, all washed down with jugs of whole milk. A meal to enable the most delicate to stand up to the rigors of a fast-paced tour.

In the afternoon the delegates zeroed in on the recreational and wildlife aspects of the District. Although, recreation was not a stated goal of the Muskingum in the beginning for there were more crying needs in the 1930's than recreation, it was mentioned in the District's Official Plan.

A revision to the Ohio Conservancy Act in 1957 gave conservancy district power to provide and operate recreational facilities. Of course, at this time, it coincided with the growing public requirement for outdoor recreation.

The Muskingum Watershed Conservancy District guarantees public access to the 365 miles of shoreline around its lakes. Something which is just in its infancy in the Rideau Valley Conservation Authority although there appears to be an increase in momentum recently with the development of the Baxter and W.A. Taylor Conservation Areas in the Osgoode-Kars, Ontario area.

Recreational facilities have developed and presently more than 6.5 million people visit the lake areas, however one must remember that Muskingum country is within a two and one-half hour drive for 15 million people. There are nearly 3,000 camp lots; there are youth and group camps; there are vacation cabins at four lakes.

Accommodation was provided for the delegates of the Ontario Conservation Authorities tour at Atwood Lake Lodge, a 104-room facility which the Conservancy constructed with federal funding and opened in 1965. Seventeen vacation cabins were built as well. Perched high on a hill, it overlooks Atwood Lake.

All District lands are open to public hunting and fishing. The United States Fish and Wildlife Service and the Ohio Department of Natural Resources co-operate closely with the Conservancy District in fish and wildlife programs. The District has leased to the State of Ohio the waters in its ten lakes, the result being that the State obtained hunting and fishing rights on 16,000 acres of water at a fraction of the cost of duplicating such facilities.

-Concluded next week-

THE CHESTERVILLE RECORD
Second Class Mail Registration No. 0242
P.O. Box 368 — Chesterville — 448-2321 - 2322
Subscription Rates: $8.00 per year, within a 40 mile radius of Chesterville, $10.00 per year, outside the 40 mile radius · U.S.A. and Foreign, $15.00 per year
Member of the Ontario Weekly Newspaper Association

chesterville's past

FROM THE RECORD THURS., OCT. 21, 1937

Arrangements have been made to ship a carload of vegetables and fruit from the township of Williamsburg which will be loaded at Morrisburg on Monday next. For the northern part of the township receiving stations will be open at George McBride's in Dunbar; Mahlon Beckstead's, Beckstead; the Parsonage, Elma and at Huth Shaw's. If all who wish to contribute will bring their produce to one of these places, arrangements will be made to have it trucked to Morrisburg and loaded in the car for the Western Relief effort.

Hockey interest was heightened this week as two local boys left for Quebec where they are being given a try-out with the Springfield Indians, who are doing their pre-season training on Quebec ice. Lyle "Pro" Alford, goalie last year with Finch in the Stormont league and Keith McConnell of Morewood playing with Chesterville's Seniors, the Maple Leafs, were scouted during the season and are now getting a chance to show what they have with faster company. Both are good boys, played good hockey around here and all are pulling for them to make good and catch a place in pro ranks.

A delegation of Women's Christian Temperance Union members was appointed at a meeting in Winchester on Monday to wait on Reeve T.O. Keyes and members of council at their meeting in November to ask what steps the board were taking to close up the "bootlegging business" which members alleged was flourishing in the town.

A large number attended the showing of the "Plough and the Stars" Monday and Tuesday evenings in the Community Theatre under the auspices of Holy Trinity Guild. The show, centering on the Irish rebellion of 1916, was very interesting.

With the arrest and conviction of three men in Ottawa, Monday, and the detention of a fourth for further investigation, it is believed that the robbery of the Weber store in Williamsburg a short time ago may be solved. It may also have a bearing on the robbery of the Allison and Gillard store here shortly after the Williamsburg affair. There is no doubt the car used in the Williamsburg theft passed through Chesterville shortly after discovery at Williamsburg. Provincial Officer Frank Rose hurriedly telephoned Constable Garnet McLean to be on the lookout for the car is it was heading this way. Just as McLean emerged from the door of his residence a car whizzed by believed to be making about 80 miles, with the rear lights dark and before its number could be taken had passed into the night.

Mr. and Mrs. Adelard Lalonde announce the engagement of their eldest daughter, Rose, to Mr. Eugene Belanger, son of Mr. Moise Belanger. The marriage will take place October 26th in St. Mary's Church, Chesterville.

Radio's favorite juvenile entertainers in person, under the auspices of Chesterville and District Rink Company Ltd., will appear in the Community Hall, Chesterville, next Tuesday night. Mr. Jack and His Stars of Tomorrow will be augmented by Clifford Kearns, young vocalist of Berwick and a number of dance pupils of Miss Marcia Hughes.

FROM THE RECORD THURS., OCT. 23, 1947

The October meeting of Crysler Women's Institute was a grandmother's meeting. Finch and Berwick Institutes were in attendance. There were about 30 visitors including 18 grandmothers at the meeting.

In an endeavor to keep the school children of Chesterville out of mischief on Hallowe'en, October 31st, the Rotary Club will provide the Public and Separate school pupils with a free show at the Community Theatre. Only children will be admitted.

With a five-minute overtime period, Morewood and Chesterville failed to break the 1-1 tied in the exhibition rugby game played Tuesday afternoon on the High School grounds. Camile Bouchard scored for Morewood while Jack Carr accounted for Chesterville's lone tally. Lineups - Chesterville: D. Barkley, R. Fleming, G. Droppo, D. MacIntosh, K. Brannen, R. Merkley, T. Moran, C. Merkley, G. Froats, A. Young, A. Grady, B. Johnson and R. Thom. Morewood: G. Moss, A. Champlain, J. Stewart, G. Young, K. Steven, G. Gardner, D. Hunter, W. Glegg, R. Dillabough, B. Reveller, A. Stewart, C. Bouchard and C. Dillabough. Timer, Frank Stevens, referee, J. Potvin.

Many Auction Sales are being held throughout the counties and remarkably good prices are being obtained for almost everything offered. Machinery in good serviceable condition is bringing higher prices than those paid for it not so very long ago. The prices of cattle continue steady. A serviceable item at a recent sale was that of sixty tons of barn hay selling for fourteen dollars per ton. It is understood this hay will be baled on the premises and shipped across the line.

Recalling the scenes of his days at school fifty years ago, H.G. Bigelow entertained the members of the Rotary Club at their regular meeting on Monday night. Introduced by Milton Phillips the speaker outlined his schooling and the many experiences that befell him in his search for higher education. His pictures of Cornwall of fifty years ago proved interesting and nostalgic to many of the members. The speaker was thanked by H.M. Henderson on behalf of the club.

On October 10, the Dundas Teachers Association met in convention in Chesterville. In the afternoon an hour was given to federation work. At this time the Women Teachers named the following committees: Mrs. Ethel Swerdfeger, Miss Alice Cameron and Mrs. Audrey Foster on the Reception Committee. Mrs. Hattie Casselman and Mrs. Eileen Beckstead on Registration Committee. Since then Miss Marion Casselman of Kingston has been added to this committee. Miss Dorcas Shane and Miss Ruth Hummell are on the Decoration Committee.

FROM THE RECORD THURS., OCT. 24, 1957

Paving of a four-mile stretch of Highway 43 east from Monkland got underway last week, Roads Resurfacing Company, Chesterville, has announced. The stretch had been widened and gravelled last year. Widening of the eastern approach to the Canadian Pacific Railway Company crossing at Monkland is now in progress and it is reported that plans to construct a crossing under the

cont'd on page 12

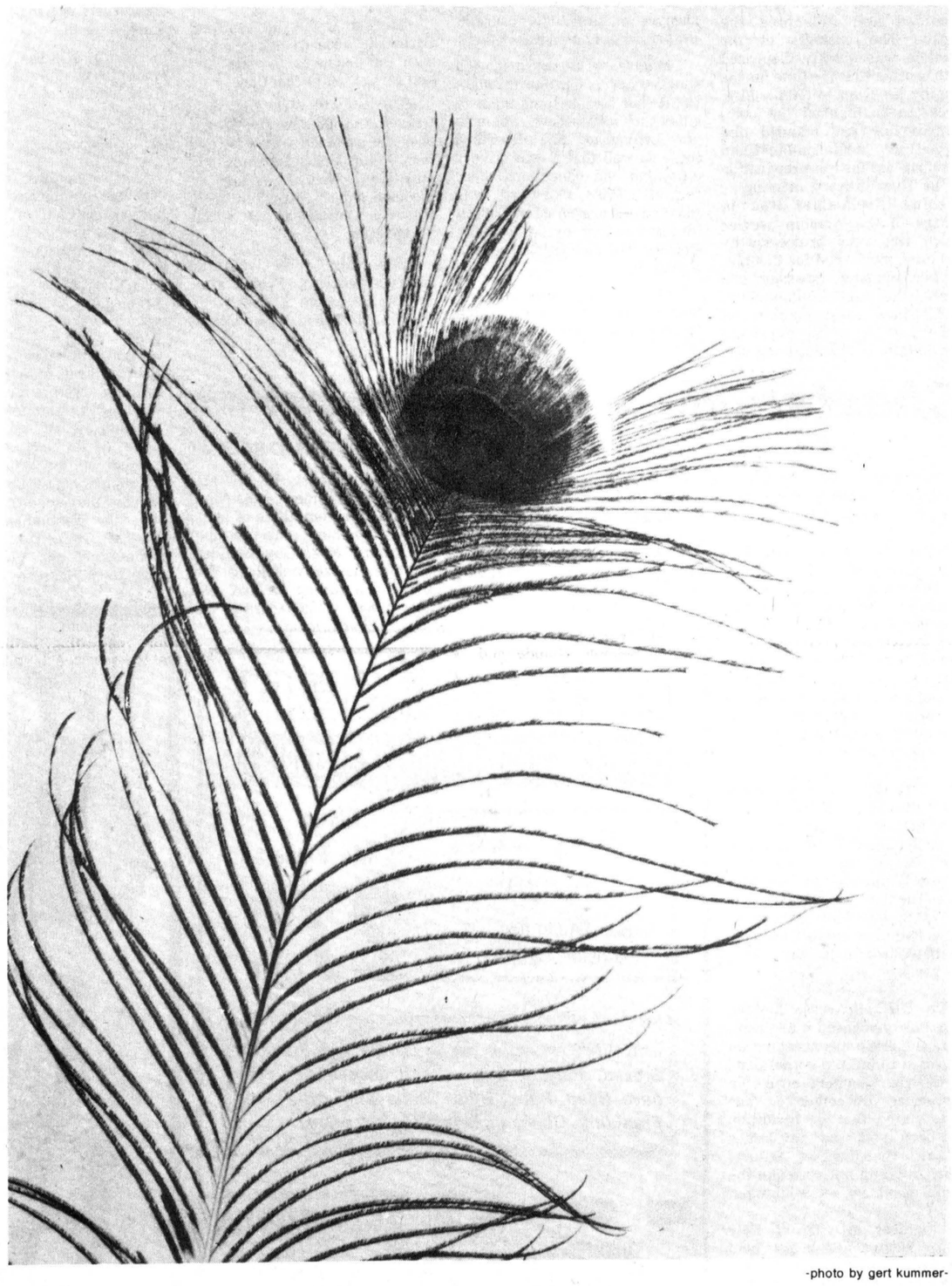

-photo by gert kummer-

the editor's notebook

OUT OF CONTROL: Last week saw this country's second anniversary of wage and price controls and as a birthday present the federal government has presented us with a dollar that will buy 90 cents worth of goods in the U.S. We have been told to expect an announcement from finance minister Jean Chretien that Canada will soon be passing into a de-control phase so the slide of the Canadian dollar can be seen to be more than coincidental. If there is a major wage explosion immediately following the lifting of controls, the increased price of our export goods will be absorbed by the reduced value of the dollar thus keeping some kind of equilibruim in our already woeful balance of payments situation. It's a pretty damned sorry way to run a country. During the 1974 federal election campaign Canadians were told by the Liberal party that controls couldn't possibly work here: our inflation, then running in double digits, was mostly imported and domestic measurers couldn't combat this international problem. In 1975 the Liberals discovered that once again their strategy for government had been written by the Conservatives and presto! controls were the answer to all our problems. They seemed to work in their first year, lowering inflation to around six per cent, but this year the dollar is buying eight per cent less than it was at the same time in 1976. With the Canadian dollar now floating at its lowest level since pre-WW11 days, we are beginning to pay the price of nine years of economic mismanagement under the present government and it's a pity that the announcement that controls will be lifted couldn't be made by one of the few honest politicans we have in the country, Robert Stanfield.

- robin morris -

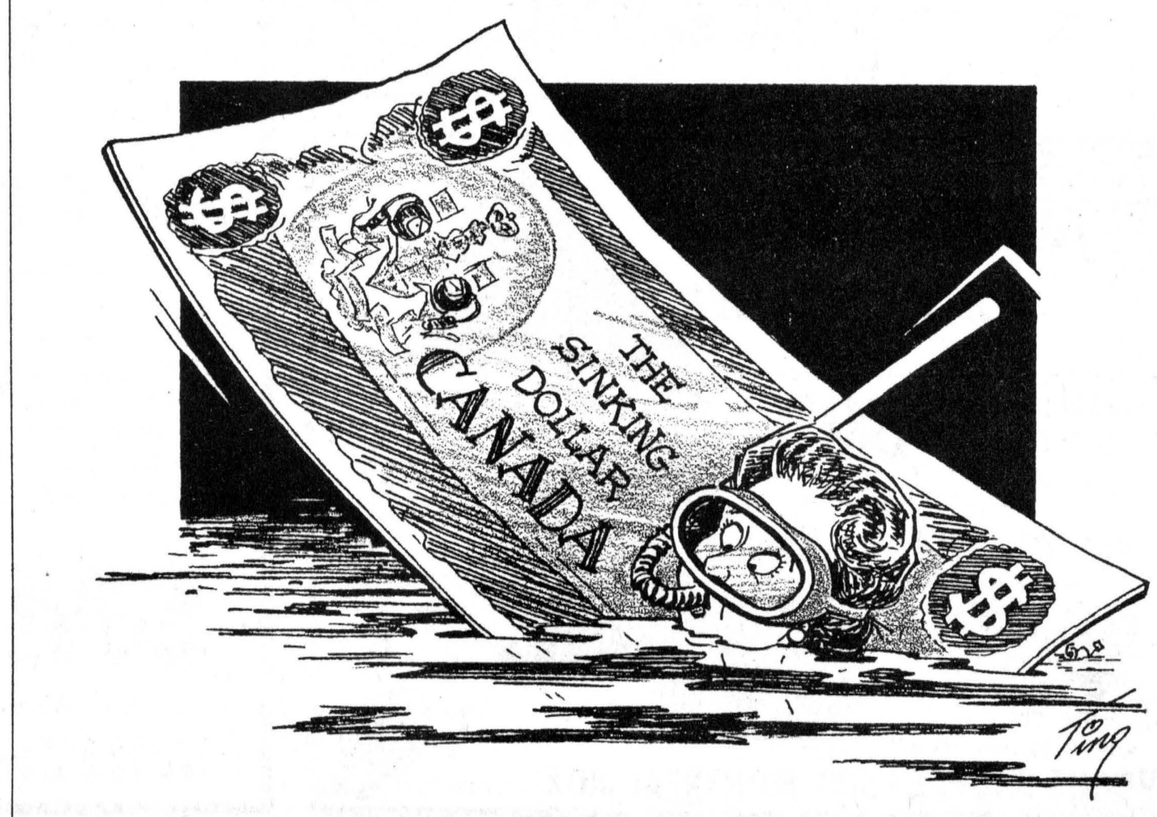

Avonmore UCW hosts Thankoffering

AVONMORE (Special) - Guests from Moose Creek, Apple Hill, Newington and Lunenburg joined with St. James UCW Avonmore for their Autumn Thankoffering meeting.

In the absence of the president, Mrs. Russell Marjerrison presided and delivered a call to worship.

The worship service, on the Thanksgiving theme opened with Mrs. Elmer Park reading two passages of Scripture from Psalms 105 and 111. All joined in singing "Come ye thankful people come" and Mrs. Walter Hare gave the meditation entitled "Share your blessings". After the singing of "For the beauty of the earth", Mrs. Marjerrison led in prayer.

Mrs. H.A. Funge introduced the guest speaker for the evening - Mrs. Harry Allison of Chesterville. In her usual warm and thought-provoking style, Mrs. Allison reminded members what women of the church have done over the years to share their love for the church and the community. She asked the question "What is our reward?" and then further reminded the women that there is no end to Christian service.

Mrs. Rutherford MacIntyre thanked Mrs. Allison and presented her with a gift.

The usual business was dispensed with for this meeting but Mrs. Marjerrison reminded everyone present of the Tea and Bazaar Nov. 12.

A social hour was enjoyed and lunch served. Mrs. Park thanked the hostesses and the visiting societies all expressed thanks for an enjoyable evening.

Avonmore Personals

AVONMORE (Special) - Miss Maureen Bush, a student at Queen's University, Kingston spent the Thanksgiving weekend with her parents Mr. and Mrs. Jack Bush and sons.

Misses Jean and Margaret Morrison visited Sunday with Mr. and Mrs. Donald MacMillan and family at Ottawa.

Mr. and Mrs. Hector MacRae spent the weekend in Kingston, with Mr. and Mrs. Lenord Bethune.

Weekend visitors with Mr. and Mrs. Ford Warner were Mr. and Mrs. Cecil Warner and family of Toronto and Miss Beverley Warner, Ottawa.

Among the weekend visitors with Mr. and Mrs. Neil Bush were Miss Alice Bush, Vancouver, B.C., Mr. Doug Bush, Ottawa and Mrs. Clarence Shaver of Maxville.

Mr. and Mrs. Lyall MacRae, Cornwall were recent visitors with the former's parents Mr. and Mrs. Donald MacRae.

Visitors with Mrs. J.E. MacGregor and Robert MacGregor over the weekend were Mr. and Mrs. Peter MacGregor and Mr. and Mrs. Neil Lawrence of Woodstock and Mr. and Mrs. Howard Champeau of Cambridge, Ont.

Rev. Mr. John Wiseman returned home on Friday after spending a couple of weeks with his ailing father in Moose Creek, Sask.

Mr. and Mrs. W.M. Campbell spent Thanksgiving Day with Mr. and Mrs. George Adams, Cornwall.

Visitors on Sunday with Mrs. Fraser MacRae were Mrs. Clarence Thompson and Mr. and Mrs. Ray McElheran of Massena, NY.

Mr. and Mrs. Ray London of Montreal spent the weekend with relatives here.

Miss Debbie Robertson, student at Algonquin College, Ottawa spent the weekend with her parents Mr. and Mrs. Douglas Robertson and Dale.

Miss Hilda Kennedy spent a few days in Ottawa with Mr. and Mrs. Bruce Kennedy and Mr. and Mrs. Billie Kennedy and family.

Misses Edna and Gladys Gough of Coventry, England spent a few days with Mr. and Mrs. Stanley Goodman.

Mrs. Fraser MacRae spent Thanksgiving Day with Mr. and Mrs. Clifford MacRae and daughters at Cornwall.

Trinity UCW hosts Fall Thankoffering

(Special) - On Thursday evening, Oct. 6, a general meeting of the U.C.W. of Trinity United Church Chesterville was held in the dining hall. This was the autumn Thank offering meeting and guests attended from Winchester, Winchester Springs, Morewood, and Presbyterian and St. Mary's Churches of Chesterville. About 60 in all attended the meetings.

Mrs. Dalton Docksteader presided and welcomed the guests. The business of the meeting was quickly dispensed with in order to leave time for the lengthy program to follow. Mrs. Docksteader thanked the committees that had planned and served the McMahon-McMillan wedding and for the preparation of the Thankoffering meeting.

Mrs. Fred Cass was in charge of the worship service which was very praise-worthy and gave much food for thought. In her opening message she recited the poem "Indian Summer" which many remembered and enjoyed so much. Following this a litany of Thanksgiving was read by Miss Addie Campderros. The offering was received by Miss Campderros and Mrs. Wm. Conley. The hymn, "Bringing in the Sheaves" was sung, after which Mrs. Cass gave a reading entitled, "Bringing in the Sheaves". The writer mentioned many things for which we should be thankful and that each of us is carrying his or her own sheaves to the storehouse. There are many different kinds such as sheaves of gratitude, courage, prayer, love and endless others.

Miss Isobel Forward showed slides on part of her tour throught USSR, but had to limit them to cities such as Moscow , Samarkand Leningrad. She described these so well that it was a very enjoyable and educational hour for all. Miss Forward was thanked and presented with a gift of appreciation by Mrs. Hilda Belsher. The meeting closed with a prayer.

Mrs. Conley conducted a musical contest with Mrs. Don Cross playing selections on the piano.

Moose Creek native dies in New York State

James Stewart McKillican, 78, of 39 Clarkson Ave., Massena, NY, passed away Sept. 10, in the Crouse-Irving Hospital, Syracuse, where he had been a patient since Aug. 16.

Mr. McKillican was born in Moose Creek, July 16, 1899, a son of the late James A. McKillican and his wife, the former Mary A. McIntosh. He received his education in local schools.

On September 3, 1924, in Cornwall, he married the former Marie McMillan of Finch and shortly afterwards they left to reside in Massena where Mr. McKillican began work at the Alcoa plant. He served as district purchasing agent until retiring in 1964.

Active in civic affairs, Mr. McKillican was a member of the Massena Memorial Hospital Board of Directors for 10 years; Past Master of the Masonic Lodge, A.F. and A.M. 513; member of the Chapter and Commandery of the Shrine Media Temple; the Monday Luncheon Club; the Emmanuel Congregational Church and was a promoter of the blood donor program in Massena.

He was also chairman of the Red Cross for two years; Active in Boy Scouts; superintendent of the Sunday School in the Congregational Church; trustee of the State University in Potsdam for 10 years and a trustee of the Masonic Home, Utica, N.Y.

Mr. McKillican is survived by his wife, two daughters, Lois (Mrs. Arthur Dyre) of Syracuse, Hazel, (Mrs. Kennedy Wilson) of Massena; two sister, Miss Lily McKillican and Kay (Mrs. Gordon McKercher) of Moose Creek; two brothers, Edward A. McKillican of Moose Creek and Daniel MacKillican of Maxville. Also surviving are five grandchildren.

The funeral service was held from the Donaldson Funeral Home, Massena with Rev. Douglas Fowler officiating. Interment was at the McKillican Family Plot in Maxville Cemetery.

Glengarry Crafts Sale Oct. 22, 23

WILLIAMSTOWN (Special) - The annual Glengarry Crafts Fall Festival will be held in the Nor'Westers Museum here Sat., Oct. 22 and Sun., Oct. 23.

Organizers of the event say it provides an opportunity to clean up some Christmas shopping before the rush starts and the array of weaving, knitting, crocheting, macrame, pottery, dolls, doll furniture, basket weaving, wall hangings, light catchers, batik, copper enamelling, tole paintings, photography, woodenware, candles, jewellery, stuffed animals and terraria is aimed at all ages.

A handcrafted item of the winner's own choosing will be given away on each of the two days.

Chesterville's Past

. . . Continued from page 3

tracks has now been abandoned, to enable the highway to proceed through Monkland's main street.

The Bank of Nova Scotia announced that Mr. G.H. Bawden has been appointed manager of their branch here succeeding Mr. W.A. McLaggan who has retired after 45 years of service. BNS at London in 1927. Since 1952 he has been manager of the BNS branch at Richmond Hill and prior to that was accountant at the St. Clair and Avenue Road branch of the bank in Toronto.

C.J. (Jack) Fyke, of the Queen's Own Rifles, has left for occupational duty in Germany. He was posted in Calgary for the past two years. He is the son of Mrs. Francis Plantz and the late Wm. Fyke. The family gathered to see him at Smiths Falls, where he had a half-hour stop en route to Germany, where he will spend two years.

Reeve G.E. Beavers, Morrisburg, has announced that Premier Leslie Frost has accepted an invitation to lay the cornerstone of the new shopping centre in Morrisburg December 5. The reeve stated that an invitation has been sent out to James Duncan, chairman of Ontario Hydro, inviting him to make the official opening of a new building.

The October meeting of Holy Trinity Women's Guild was held at the home of Mrs. Sam Barker on Wednesday evening, October 18. The president, Mrs. Edna Droppo, was in the chair and the new rector, Rev. Robert Strachan and Mrs. Strachan were welcomed. Mrs. Sid Morris, the secretary, read the minutes of the last meeting and treasurer, Mrs. Barker, gave the financial report.

Fifty years of service to the community were celebrated by Williamsburg Women's Institute at a special Golden Anniversary meeting. Guests from the district branches and friends gathered at the Williamsburg IOOF Hall to wish the WI continued success and to congratulate members on past achievements. In the absence of the president, Miss Nina Casselman, a committee of Mrs. Alice Casselman, Mrs. Ralph Casselman, Mrs. Guy Strader and Mrs. Locke welcomed the guests in a setting of gold and white colors which adorned the hall for the occasion.

30 new 1978 models in stock



Chevette

CHEVROLET GM

UPPER CANADA MOTOR SALES

543-2925, Morrisburg

CAMAROS — CUTLASS — CHEVELLES — MONTE CARLOS

Ph. 543-2925


Monte Carlo Landau Coupe

We've got a PICK-UP TRUCK for you!

ONE OF THE LARGEST SELECTIONS IN THE OTTAWA VALLEY

Make Your Choice From New 1977 or 1978 Models

We still have 50 1977 models available on the lot

SELECTION IS STILL GOOD



Corner of Hwy. 2 and 31

PARTY SUPPLIES AND SERVICES

WEDDINGS MIXED PARTIES • DANCES

PLASTIC CUPS, BULK PEANUTS — RENTALS — Liquor Dispenser, Beer Trough PICKUP AND DELIVERY

MEAT & CHEESE PLATTERS

ICE BLOCKS & CUBES • MIX

MIKE DEAN BUTCHER

CHESTERVILLE • 448-2822

McMAHON PHOTOS

FINCH • 984-2379

• Weddings • Portraits • Teams • Groups

DO IT YOURSELF LUMBER & BUILDING SUPPLY SPECIALS

1" x 6" T&G V Joint No. 3 Common and better CEDAR

Check This Price 27¢ L.FT.

LANNIN'S is your headquarters for Franklin Stoves, Parlour Stoves, and accessories. We have Bean Pots, Brass Balls and BBQ's for Franklins. Check our everyday low prices.



Retail Lumber and Building Supplies 774-2830

STORE HOURS Monday thru Friday, 7:30 to 5:00 Saturday, 8:00 to 12:00 noon

HIGHWAY 31, JUST SOUTH OF WINCHESTER

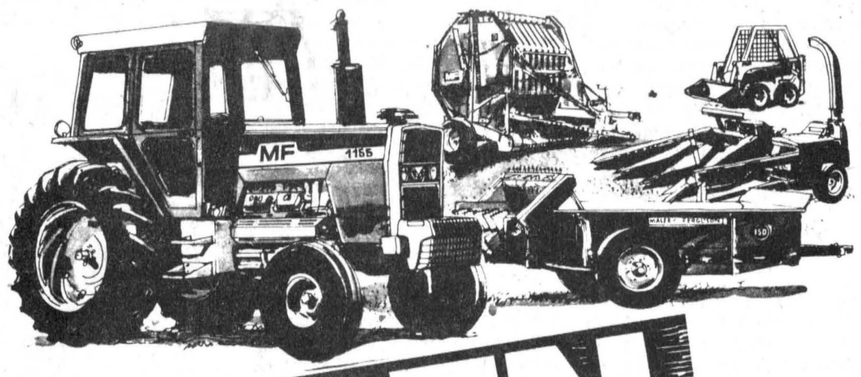

OPEN HOUSE

Oct. 24 - 28

5 BIG DAYS

Draw Prizes Each Day

Buffet Served 11 - 2

10% DISCOUNT ON CASH PURCHASE OF PARTS THAT AREN'T ALREADY ON SPECIAL.

Check on Special Programs all of which end October 31, 1977.

Examples of Special Programs
- Interest Free Programs from March 1st to September 1st.
- Interest Free Program for Tractors ends April 1st, 1978.
- Interest earned on your down payment and or trade.
- Some machines are discounted in price.

SMITH Farm Equipment

MF Massey Ferguson

On Highway 31 At Dundas - Carleton Boundary

WINCHESTER 774-3379

For That day To remember



LAY-AWAY YOUR GOWN NOW 50% OFF

FIRST TIME EVER

A EXTRAORDINARY OFFER FROM VOGUE! LAY-AWAY YOUR WEDDING GOWN NOW FOR NEXT YEAR AT A 50% SAVINGS! A SELECTED GROUP OF BEAUTIFUL WEDDING FASHIONS. HURRY - THESE WON'T LAST!! LET THE PROFESSIONALS HELP YOU GREAT VOGUE SERVICE!

SHOP 'TILL 9 p.m. THURSDAY AND FRIDAY

VOGUE SHOPPE - 500 MONTREAL ROAD CORNWALL

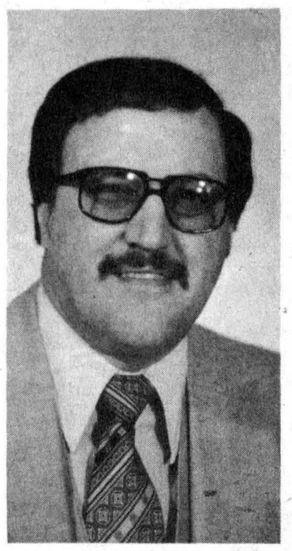

J.J.C. Fontaine

Named acting manager

CORNWALL (Special) - J.J.C. (Joe) Fontaine has been appointed acting manager of the Employment and Immigration Canada operation in Cornwall.

The announcement was made last week by David R. Brown, Director General (Employment and Insurance) of the Canada Employment and Immigration Commission, Ontario Region.

The CEIC operation in Cornwall combines all aspects of unemployment insurance as well as employment services including job placement, Canada Manpower training and counselling.

In announcing Mr. Fontaine's appointment, Mr. Brown said "The overall objective of the CEIC is to afford our various clients with one-stop service that will work as a convenience to them and will also, enable the commission to eliminate unnecessary paperwork and provide more complete client services.

"It is not an overnight thing. The Cornwall operation will not be totally integrated until a smooth transition can be made".

Mr. Fontaine, 40, had been manager of the CMC in Cornwall since May. Before that, he had managed the Cornwall Unemployment Insurance office for 2½ years.

A father of three, Mr. Fontaine has lived in Cornwall since 1974.

Lunenburg seniors plan chicken dinner

LUNENBURG (Special) - Over 40 members assembled in the Recreation Hall for the October meeting of the Lunenburg Happy Seniors.

Vice-president, Mabel Prieur conducted the meeting due to the unavoidable absence of the president, Mrs. Cleary and was assisted by the secretary, Mildred Hillis.

All had enjoyed the September bus tour to Smith Falls Lanark and Brockville.

The next meeting Nov. 3 will begin with a chicken supper at 5pm. The regular meeting and a social evening will follow. All members are urged to attend.

Pianist Leita Loverin played for the opening and closing exercises.

October birthday celebrants were Lydia Pettit, Agnes White and Flo Burtoft.

Games were enjoyed by all and refreshments concluded the gathering.

4-H'ers sample own wares

DIXON (Special) - The second meeting of the Dixon 4-H homemaking club was held Mon., Sept. 26, at the home of Mrs. Keith Harris.

The meeting opened with the 4-H pledge and members then elected the executive. President is Dorthy Bilmer, vice-president, Mary Macdonald, treasurer, Keitha Harris and press reporter, Melinda Wert.

Mrs. Harris demonstrated how to make cream of tomato soup and quick burgers. The meeting was closed by the members sampling the cooked goods and helping to clean up.

Euchre winners

ELMA (Special) -A very successful euchre was held at Elma Women's Institute Hall Monday evening.

The prizes were won by: ladies high, Mrs. Ralph Barkley, ladies low, Mrs. Gerben Engwerda, men's high, Wilfred Whitteker, men's low, George Barton.

Door prize was won by Mrs. Doris Hill. The next euchre will be held at 8pm Oct. 24.

Ann Landers:

Dear Ann Landers: Two neighbor boys (brothers) were suspended from school for wearing Farrah Fawcett-Majors T-shirts. The principal said the shirts were "vulgar and inappropriate." He also said most women, when they go to the beach, wear more than Farrah had on when she modeled for that T-shirt.

The mother of the boys was furious. She has told everyone that when her sons return to school (after the suspension period) they will be wearing the T-shirts. She insists their rights of freedom of expression have been violated and she wants them to learn early in life how to stand up for themselves.

A great deal has been said around here on both sides. What do you think? **Ruckus In Texas**

Dear Ruck: I am unable to pass judgement on the T-shirts because I have not seen them. The school principal, however, HAS seen them and declared that they are "vulgar and inappropriate." Since he's in charge, that's good enough for me.

A mother who would send her children to school wearing T-shirts which caused their suspension teaches them to spit in the eye of authority. She also teaches them that they can get a lot of attention by refusing to follow the rules.

I'm in favor of revolution when rights have been violated (that's how this country was born) but kids aren't running the school. I feel sorry for those boys. They're going to have some rough days ahead.

Dear Ann: Today's teenagers need help. Will you give it to them by printing a poem composed by my 16-year-old friend? **-H.L.K.**

For My Parents
Don't ask what I do
For to know would only hurt
Be ready to listen
but don't force the words.
Don't give me sermons
for I only want suggestions.
Don't give up on me
when you don't understand the questions.
Take an interest in my life
but don't pry.
Please hear me out
before you ask why.
Take precautions when needed
but don't lock me in.
An please, dear parents, be there
when I need a friend.--A Teen

Dear H.L.K.: The first two lines bother me. What are you doing that would hurt your parents? Whatever it is, it's probably hurting you, too. The rest of the poem I'm comfortable with. Thanks for sharing.

CONFIDENTIAL to Loaded with Diamonds and in Love with the Champ: Did you say Champ? You're spelling it wrong.

What's prudish? What's O.K.? If you aren't sure, you need some help. It's available in the booklet: "Necking and Petting -- What Are the Limits?" Mail your request to Ann Landers, P.O. Box 11995, Chicago, Ill. 60611, enclosing 50 cents in coin and a long, stamp self-addressed envelope.



TRUCKERAMA '78

BIGGER AND BETTER THAN EVER

3 GMC DIGITAL WATCHES TO BE DRAWN (FREE)

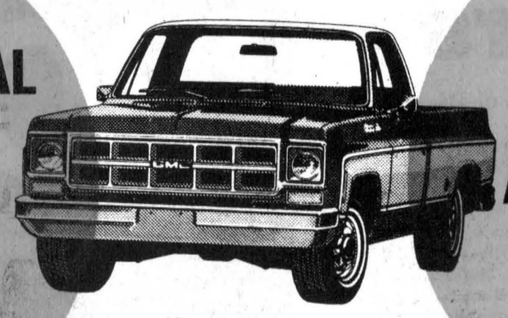

Sierra Classic

JOBBER ACCESSORIES ON DISPLAY



Crew Cab



Jimmy

FREE DRAW ON GMC TRUCKER HATS (5 PER NIGHT)



Caballero

REFRESHMENTS SERVED



Vandura

FACTORY REPRESENTATIVES AVAILABLE



Fender Side

ASK ABOUT THE ALL NEW GMC DIESEL PICK-UP



Cab & Chassis



Suburban

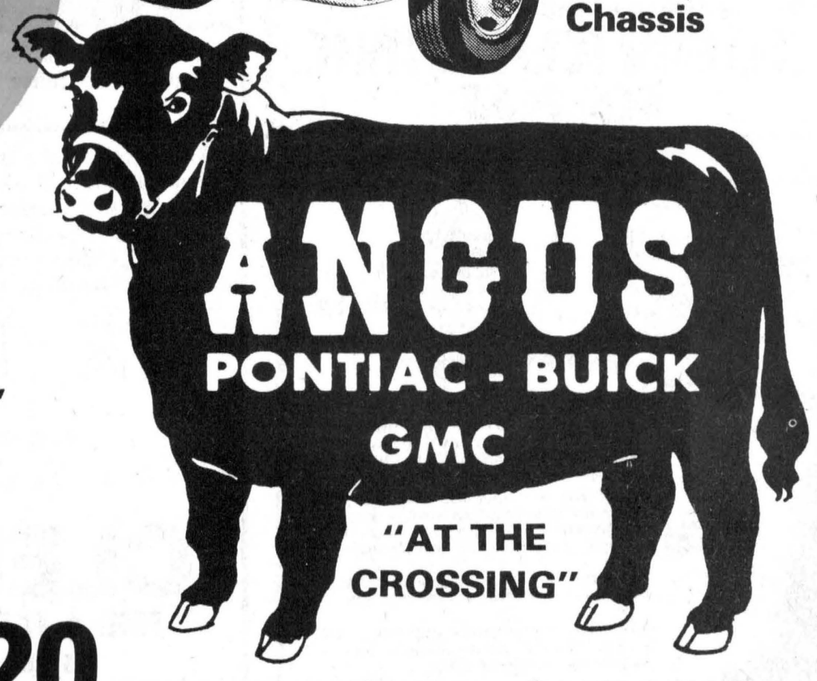

"WHERE YOU NEVER GET A BUM STEER"

Thursday, October 20th,
Friday, October 21st
Saturday, October 22nd

9 A.M. TO 9 P.M.
- 9 A.M. TO 6 P.M. SATURDAY

PHONE:
774-2620

WINCHESTER, ONTARIO



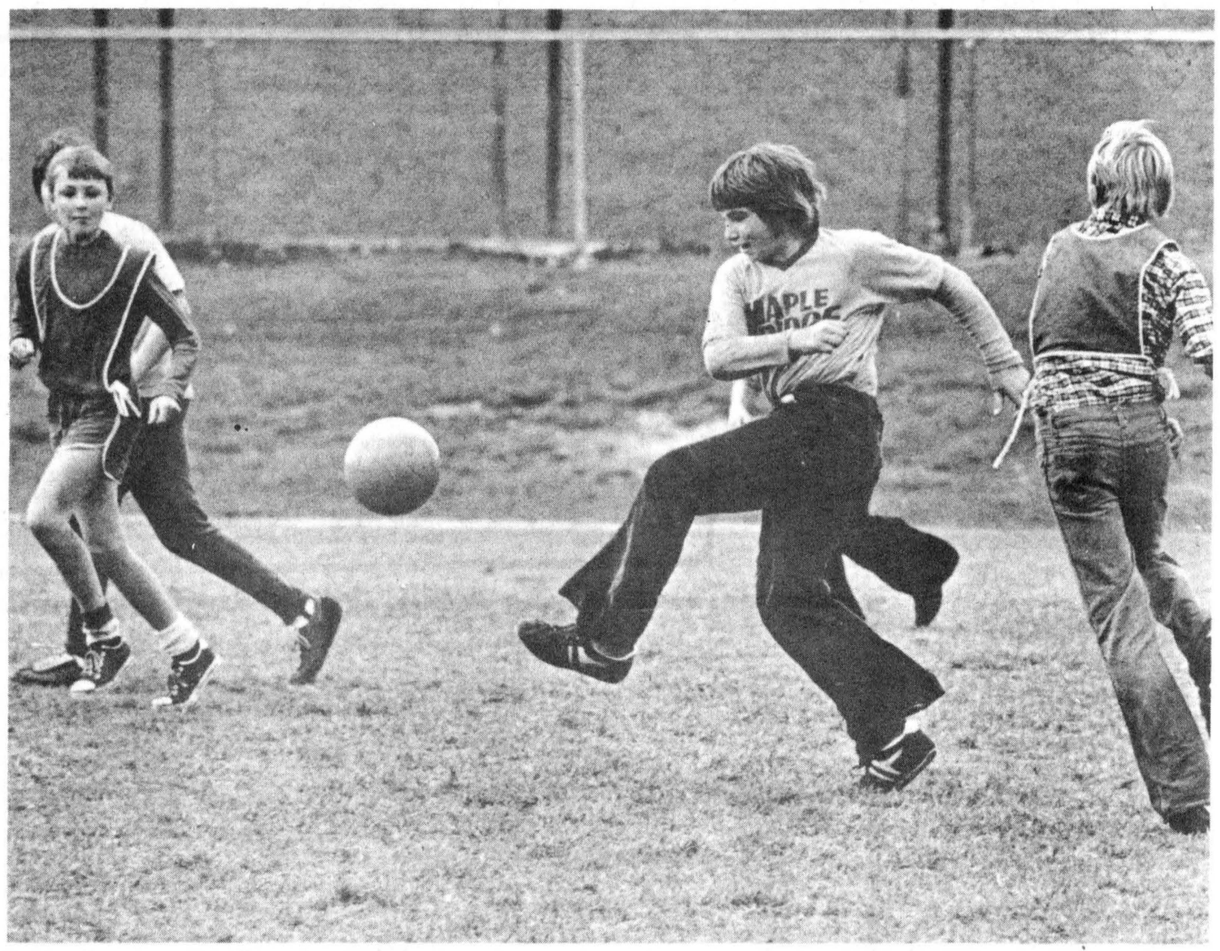

Action on the pitch

Maple Ridge Senior Public School soccer sides faired well at the annual Dundas County Elementary School soccer championships Saturday. The Maple Ridge A senior team were finalists and the B side were consolation semi-finalists. The B side lost 1-0 to Nationview A before bowing 4-0 to Nationview A. Maple Ridge A beat Nationview B 4-0, and Nationview A 6-0 before losing 3-1 in overtime to Iroquois in the final. On the left, members of the B side are involved in some close action against Nationview B while Bruce Casselman of the Maple Ridge A side, on the right, looks for an opening.

Iroquois double winners

IROQUOIS (Staff) - Iroquois Public School has literally thrown a blanket over all opposition when it comes to action on the soccer pitch.

The school's junior and senior sides won their respective division titles at the Dundas County Elementary School soccer championships here Saturday and will play in the SD&G championships Friday.

The Iroquois junior side has captured the county crown four of the six years it has been in competition while the seniors have came out on top four times in seven years. The juniors won theM.N. Hutchison Trophy and the seniors won the Charlie's Sport Shop Trophy.

Six schools were represented in the senior division and 11 schools played for the junior crown.

The two winning Iroquois sides posted seven victories en route to their titles and five of those wins were by shutout. They outscored their opponents 21-2.

In the senior division, Iroquois humbled Morrisburg 7-1 in the first round before taking Stampville 3-0 and edging Maple Ridge A 3-1 in overtime in the final.

The two sides were deadlocked at 1-1 at the end of regulation time. The goaltenders were pulled for two five-minute halves and Iroquois came through with a pair of goals.

Nationview B won the consolation title with a 4-3 overtime win over Morrisburg.

In the junior section, Iroquois blanked all opposition, beating Morrisburg 3-0, Riverside Heights 1-0, Inkerman 1-0 and Winchester 3-0.

Tournament Scores
Junior Division

First Round
Iroquois A 3, Morrisburg 0
Riverside Hts. 1, Stampville 0
Inkerman 2, Dixon's Corners 1
Nationview 4, Iroquois B 1
Chesterville 2, Elma 1
Winchester 1, Morewood 0

Consolation Round
Stampville 1, Morrisburg 0
Iroquois B 2, Dixon's Corners 1
Elma 1, Morewood 0
Stampville 2, Elma 1

Championship Round
Iroquois A 1, Riverside Hts. 0
Inkerman 2, Nationview 1
Winchester 1, Chesterville 0
Iroquois 1, Inkerman 0

Consolation Final
Iroquois B 2, Stampville 1

Championship
Iroquois A 3, Winchester 0

Senior Division

First Round
Iroquois 7, Morrisburg 1
Stampville 1, Riverside Hts. 0
Nationview A 1, Maple Ridge B 0
Maple Ridge A 4, Nationview B 0

Consolation Round
Morrisburg 3, Riverside Hts. 0
Nationview B 4, Maple Ridge B 0

Championship Round
Iroquois 3, Stampville 0
Maple Ridge A 6, Nationview A 0

Consolation Final
Nationview B 4, Morrisburg 3

Championship
Iroquois 3, Maple Ridge A 1

Chesterville midgets blank Winchester 5-0

(Staff) - The Chesterville Midget Flyers scored three times in the first period and twice in the second as they blanked Winchester 5-0 in an exhibition tilt here Monday night.

Jeff Leclair and Rudy Grisel paced the Chesterville attack with a pair of goals each as Jerry Witiveen counted the single. Jeff Phifer posted the shutout.

The Flyers counted one goal while enjoying a man advantage and they scored a second goal while playing shorthanded.

Winchester was handed five minor penalties and Chesterville received seven.

The Flyers play host to Alexandria at 9pm Friday and Kemptville at 9pm Monday in upcoming exhibition games.

$30.00 off
FOR CAMPING, COTTAGE OR BACK YARD BUILDING... BUY NOW AND SAVE!
Save $30.00 now... and go right on saving! Cut down costs of firewood, brush clearing and pruning. Build a camp, a cottage, outdoor furniture. Homelite's powerful, lightweight chain saws make all your woodcutting jobs easy. Stop in at your participating Homelite dealer NOW.

XL-1 Automatic
Save $30.00 on the Homelite Chain Saw powerful enough for a professional, lightweight and safe for the weekend woodsman. Simplex two-finger starting system for fast, easy, dependable starts. Comes in 12", 16" and 20" bar sizes. Suggested Retail Price $199.95.** Until October 31st, 1977 ONLY $169.95.**
**16" bar

Super XL-Mini Automatic
Save $30.00 on Homelite's big power saw! Easy-handling too, with thick molded cushion handlebar and pistol grip. Quiet-tone Muffler, automatic and manual chain-oiling. The Super XL-Mini-Automatic comes packaged with the Homelite Safe-T-Tip. Comes in 12", 16" and 20" bar sizes. Suggested Retail Price $239.95.** Until October 31st, 1977 ONLY $209.95.**
**16" bar

Williamsburg, Ont.



R. H. BECKSTEAD
HOMELITE-TERRY
TEXTRON
PHONE 535-2103
Homelite-Terry Division of Textron Canada Limited

JOHN'S GENERAL CARPENTRY
BUILDING CONSTRUCTION
Complete Remodelling
ADDITIONS • CARPORTS • GARAGES
• CUSTOM BUILT HOMES
• ALUMINUM SIDING • OVERHANGS
ALL WORK GUARANTEED
For Free Estimates Call...
JOHN KURVINK
448-2683

SHUR-GAIN
PROFITS GROW BIGGER WITH QUALITY Feed
DAIRY RATION
BAGS OR BULK
SPECIAL DISCOUNTS
ON ALL BULK FEED

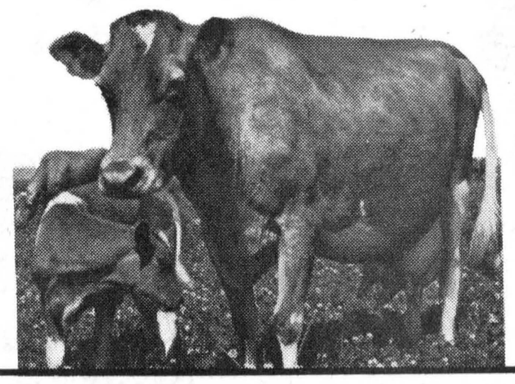

While prices of feed are decreasing, this is the time to increase rations and thus increase profits.

Our mobile mill is operating daily, routes are nearly full, so if you would prefer the services of this mill, it would be wise to phone now.
Shurgain Liquid Supplement — Our tank truck is running regular routes. Phone now for one of the most economical ways of feeding protein.

Grain Driers
Grass Seed
Cat Chow
Dog Food - 20 K.G. - $7.90
BEET PULP

CLEMENT
FEED & FARM SUPPLIES LTD.
15 MILL • CHESTERVILLE
448-2161

HOURS:
Mon. to Fri. — 8am-5pm
Evenings or Sat. by appointment

Autumn is here...
SAVE UP TO 50% ON OVER 1000 YARDS OF QUALITY MATERIALS & VINYLS
MUST CLEAR BEFORE NEW STOCK ARRIVAL NOVEMBER 1st

PLAIN AND CUT VELVETS, reg. $18.95 ..... $9.99
100 PERCENT NYLON FLOWER PRINTS OR PLAIN, reg. $17.95 ..... $8.99
COMMERCIAL TWEEDS, reg. $12.95 ..... $6.99
100 PERCENT NYLON COLONIAL PRINTS AND STRIPES, reg. $16.99 ..... $8.99
STRETCH NYLONS, reg. $8.99 ..... $3.99
35oz. VINYLS, reg. $9.00 ..... $3.99

OVER 200 YARDS OF REMNANTS WILL BE SOLD AT 99¢ PER YARD
FIRST COME — FIRST SERVED
SALE ENDS OCTOBER 31

CLAUDE'S MANUFACTURING & UPHOLSTERING
MOREWOOD • 448-2233

PROFITS PILE UP WITH Quality Feed
CFL CUSTOMIX FEEDS LTD.
FEEDING YOUR LIVESTOCK PROPERLY AND ECONOMICALLY FOR GREATEST PROFIT CAN BE A REAL CHALLENGE!
We can help you meet this challenge with nutritionally balanced rations based on accurate Feed Analysis (at no charge), to ensure that your animals will have their best for you.
Call us and have our nutritionist formulate a ration to suit your needs and specifications.
ATTENTION HARVESTORE OWNERS — We have the ingredients and the mixing facilities to mix your special mineral feeds.
BOX 160
CRYSLER, ONT.
K0A 1R0
TEL. 987-2073

THE CHESTERVILLE
RECORD
SPORTS

Tagwi reverses story with last minute major

WILLIAMSTOWN (Staff) - Tagwi Warriors followers may suffer from a severe case of nervous tension or drop with heart failure before the close of the current SD&G Secondary School football campaign.

The Warriors came through in the clutch here Friday with a 46-yard pass and run play from Brian Wensink to Allan MacDonnell on the final play of the game to edge the Char-Lan Crusaders 20-18.

Tagwi trailed for most of the game with the big gainer and winning margin capping a four-play 75-yard march in the final minute.

Time had expired when the Warriors broke the huddle and MacDonnell was instructed to run a down-out-down pattern.

He opted to just streak down the field for the endzone and Wensink, who had completed well over 50 per cent of his passes, took the snap, and threw a perfect spiral into MacDonnell's arms just shy of the goal line.

Coach Don Bond, watching from the sidelines, was frozen when MacDonell crossed the line for the major and could only utter "What a pass!"

Tagwi has had more than its share of tight contests this season. Just a week before, St. Lawrence Saints edged the Warriors 13-7 by scoring the decisive major on the second last play of the game.

In the season opener, Tagwi blanked General Vanier 7-0 but carried a 1-0 lead into the final five minutes before getting a touchdown.

Both teams had problems moving the ball in the chilling temperatures of the first half and it was the Crusaders who struck first. Darcy Gordon hit with a 25-yard field goal late in the opening quarter and the score remained that way until early in the third period.

Char-Lan received the opening kickoff of the half and Tagwi held them tight to force a punt. The Crusaders faked a punt and moved the ball for the first down.

Two plays later Mike Bray broke off-tackle and went 36 yards for the touchdown. Gordon kicked the convert to make it 10-0.

Tagwi was also stalled on its first offensive series. Wensink went back to punt but a high snap forced him to pass to MacDonnell for a 21 yard gain to the Char-Lan 39.

Five plays later, Wensink hit Peter Wensink on an out pattern for a 12-yard touchdown. They came back with the same play for, the two-point conversion.

The Tagwi defence again halted the Crusaders and forced a punt.

MacDonnell ran for 11- and six-yard gains before Wensink hit Rick McPhail for a 48-yard touchdown. The conversion was no good and the Warriors led 14-10.

Late in the game, Char-Lan marched 40 yards with Marc Laperle stepping in from one yard out. Gordon converted it and the Crusaders led 17-14 with less than three minutes to play.

Placekicker Marc Proulx boomed the kickoff into the endzone and the Warriors conceded a point and took over on their own 35.

Wensink hit MacDonnell for seven yards and the next pass went incomplete but the Crusaders were caught holding and the ball moved to the Char-Lan 54.

Rick McGillis pulled in a Wensink toss on the next play for eight yards to set up the game-winning pass and run.

Tagwi finished the game with over 300 yards total offence with majority of that coming on passing plays. McPhail had two receptions for 72 yards and MacDonnell also rushed for over 70 yards.

Char-Lan's passing attack was almost nil and their running game was handled almost exclusively by Bray and Mike Marette.

The Warriors are in Alexandria against Glengarry Gaels at 2pm Friday and a win is a must for Tagwi to be sure of a playoff berth.

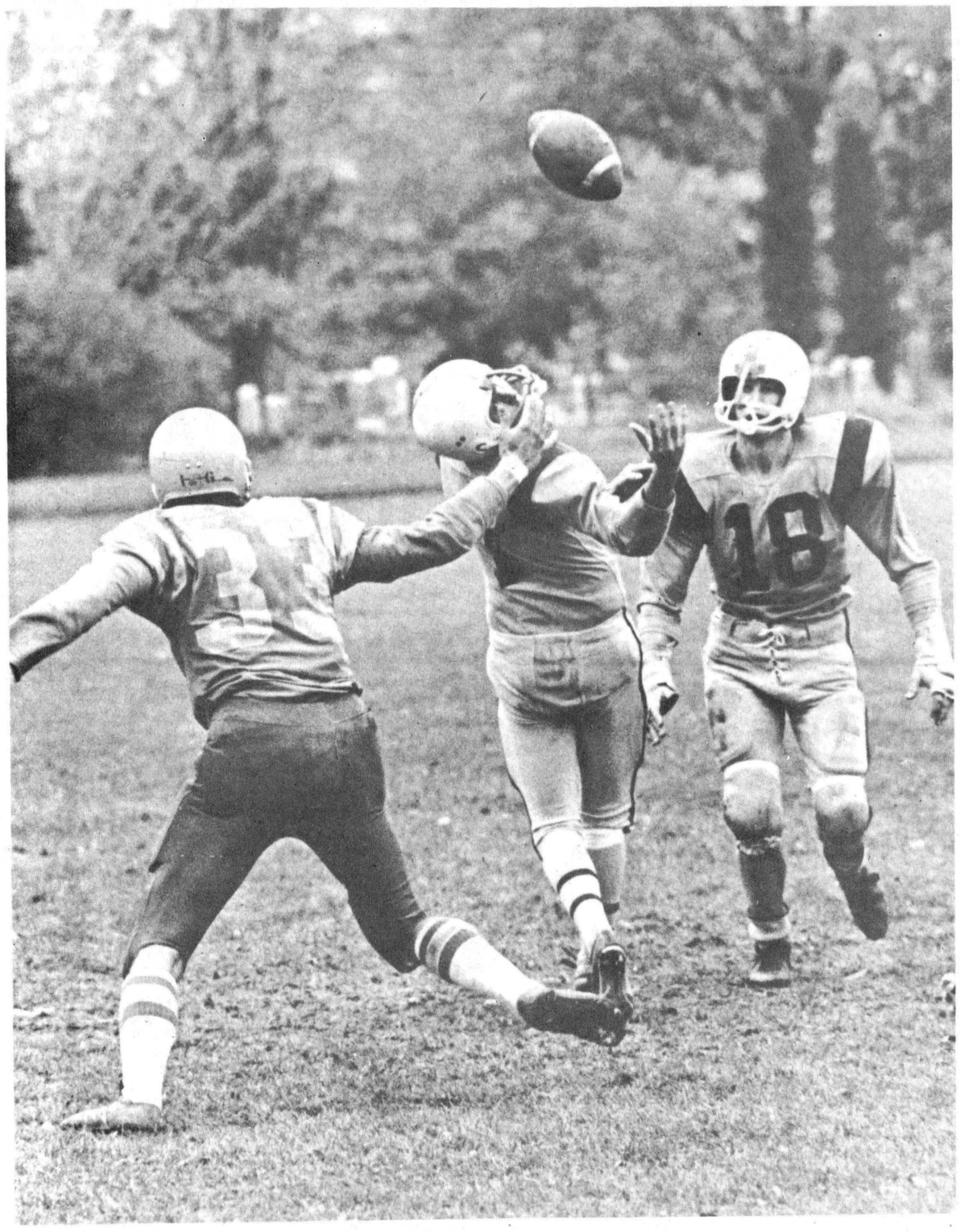

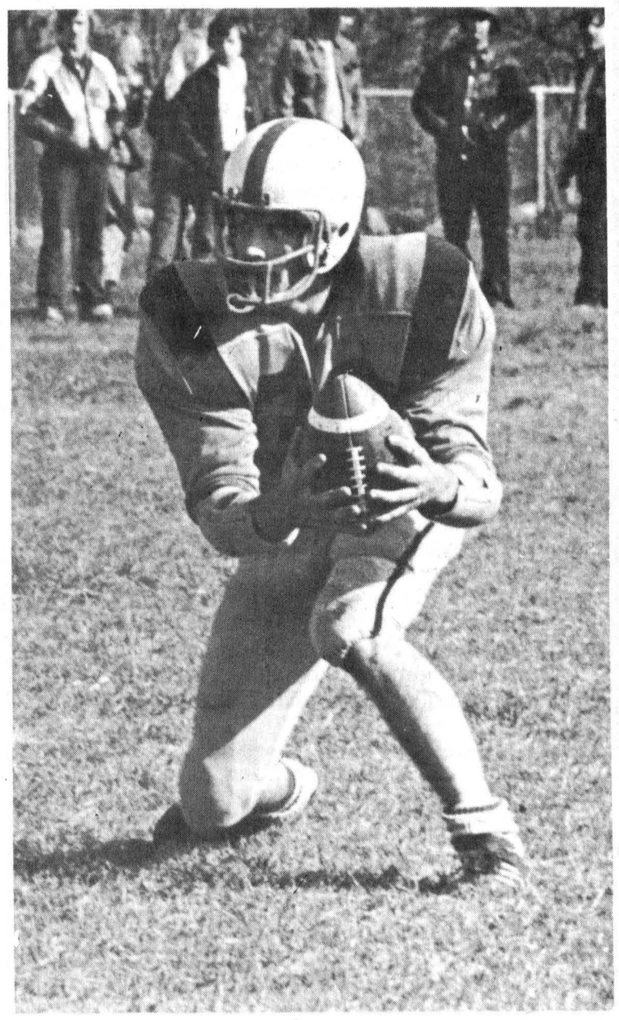

Three-way pennant race shaping up

(Staff) - The race for the pennant in the SD&G Seconddary School Football League has been cut to three teams following Friday's game results.

Cornwall Collegiate Golden Raiders, St. Lawrence Saints and Tagwi Warriors are all in the running for the top position after posting victories Friday.

CCVS remained atop the standings with its third straight win, 16-7 over General Vanier and St. Lawrence whipped the defending league champion Glengarry Gaels 26-0.

The Golden Raiders again came from behind to post the victory. They trailed 7-3 at the half but the game took a sharp turn-around in the third quarter when Mark Rosseau recovered a blocked punt in the GVSS endzone to send the Raiders ahead for keeps.

Versatile Steve O'Reilly rambled 25 yards for an insurance major in the fourth quarter for CCVS.

Rick McCullough was tossed out of the game for fighting in the fourth quarter but not before he scored touchdowns on runs of 25 and 85 yards.

Dan Champagne had a three yard run for a major and Derek McAllister rambled 97 yards for the other St. Lawrence touchdown. Mike Piche kicked three converts.

League action continues at 2pm Friday with CCVS playing the Char-Lan Crusaders at Williamstown, Tagwi at Glengarry and St. Lawrence going against General Vanier.

Standings

	W	L	F	A	PTS
CCVS	3	0	52	22	6
SLHS	2	1	47	28	4
Tagwi	2	1	34	31	4
Char-Lan	1	2	26	34	2
Glen.	1	2	14	48	2
GVSS	0	3	13	30	0

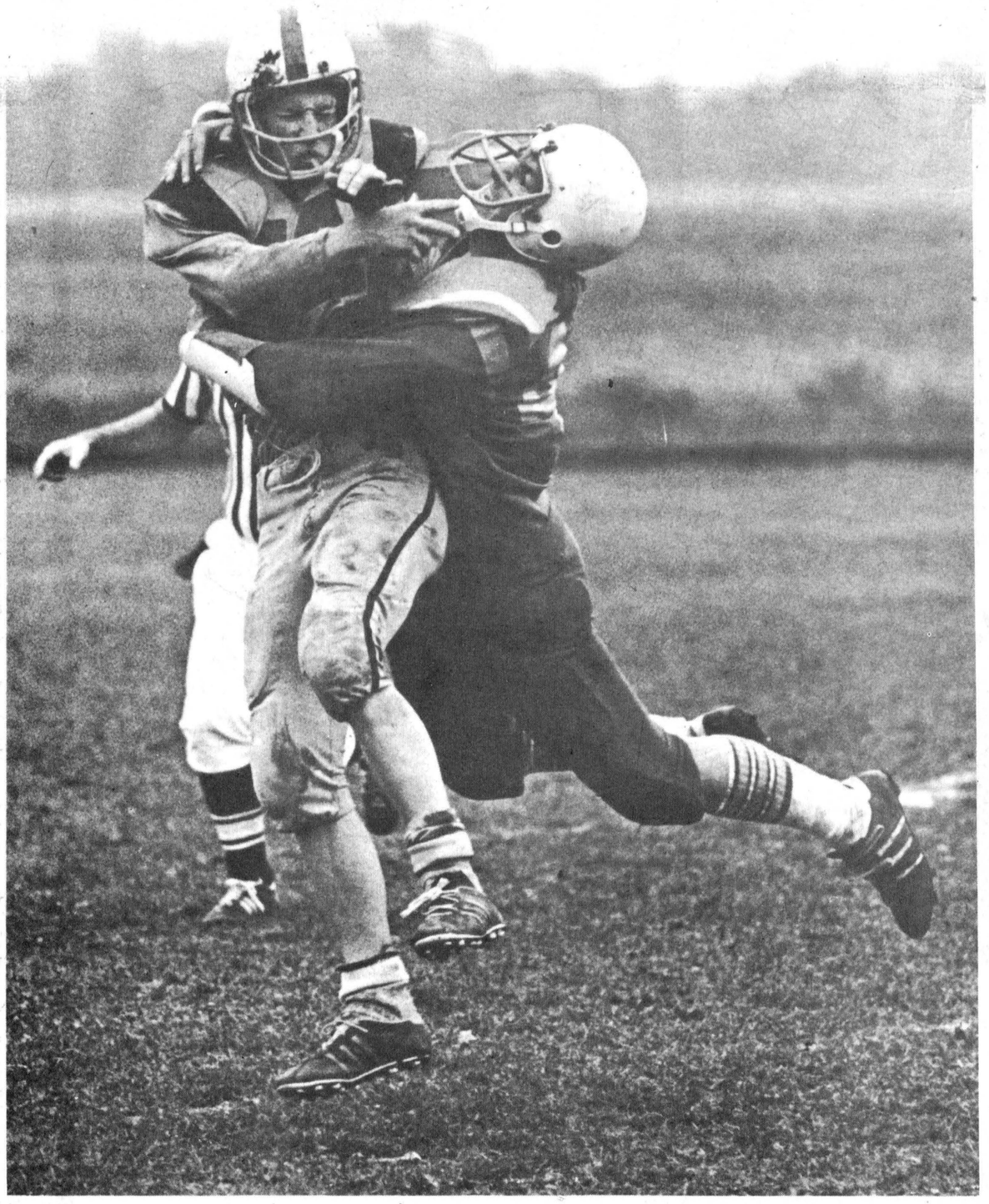

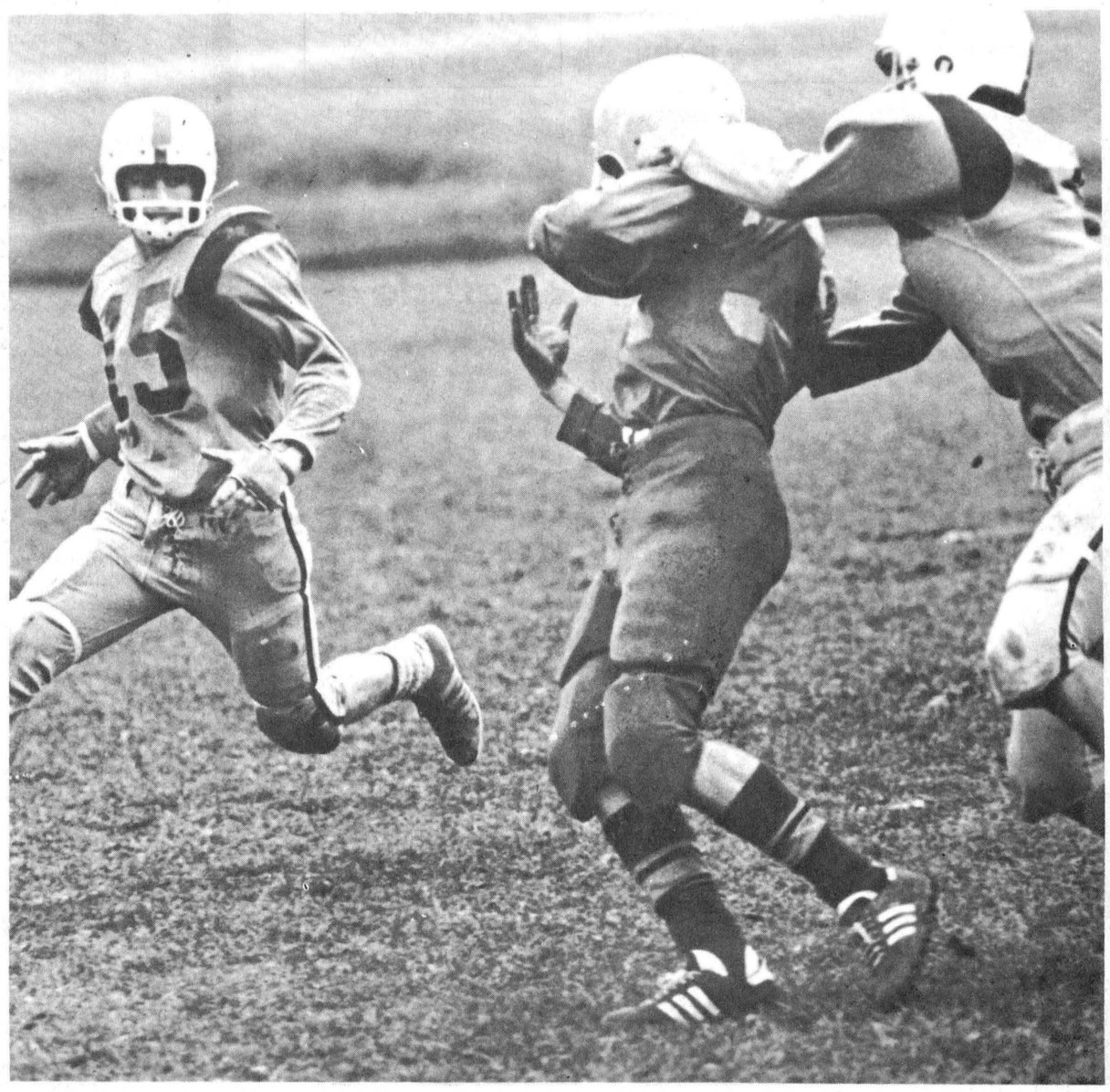

Warriors squeak out victory over Crusaders

Tagwi Warriors have become synomous with close scoring football games and Friday's 20-18 win over the Char-Lan Crusaders was the narrowest to date. Allan MacDonnell teamed up with QB Brian Wensink for a 46-yard pass and run major score on the final play of the SD&G Secondary School Football League game. In the top photo, Tagwi's Rick McPhail appears to be held by the face mask on this play as he eyes the ball for a reception. Above, quarterback Brian Wensink just released the ball in time before taking a face-making blow from a Char-Lan defender. On the right, a member of the stingy Tagwi defence grapples a Char-Lan ball carrier by the collar before wrestling him to the ground. Above that, Allan MacDonnell, the hero of Friday's game with over 100 yards on pass receptions and over 70 yards rushing, pulls in a punted ball.



Sport Shorts

by Al Levere

A REPEAT PERFORMANCE

We have a repeat effort by the people at the Cornwall Civic Complex who apparently did not read last week's effort or they just ignored what they did read.

Last week, we said advance publicity of events at the Complex was "rather shoddy and unprofessional-like". And that statement holds true again this week as we received another press release from the so-called hub of SD&G.

The release announces that the Harlem Globetrotters of basketball fame will be performing at the Civic Complex Sun., Oct. 30.

We believe the release must have been issued by the Globetrotters and mailed out by the Civic Complex people because no game time is mentioned, the opposition for the game is not listed, the price of tickets is not indicated and it does not say where tickets can be purchased if there are outlets other than the Complex.

Now, do you know what we mean about being shoddy? We grow tired of phoning the Complex and asking the answers to these questions and maybe you would like to give it a whirl. They might get wise once they got tired of picking up the phone and answering the same questions from a few hundred people a day.

NAME CHANGE

Representatives of teams entered in the North Stormont Long Sault Junior Hockey League have finally accomplished what they have been trying to do for some time - change and shorten the name of their league.

The new handle adopted at a recent meeting is "Eastern Ontario Junior C Hockey League".

The new name is to our liking but we wonder why the letter "C" was not deleted. The new name clearly identifies the league and the area it represents but that one little letter does nothing to improve it.

Junior C hockey has been looked down upon for numerous years and it should not be the case with the area league expanding to eight teams this year and a possible further expansion within the next five years.

We personally took in quite a few games last season and we enjoyed them more than some of the Junior B level games we saw.

ODHA DRAW

The Ottawa District Hockey Association has come up with a new game plan to raise funds and any community organization, not even closely related to sports, can get involved.

The ODHA will be supplying the tickets for sale on a car draw and any group wishing to help will get 50 per cent of the ticket sale money.

Come on! Jump on the band wagon, here's a good way to make a few extra dollars for your group.

ODHA draw for car

OTTAWA (Staff) - The Ottawa District Hockey Association is sponsoring a draw for a 1978 model car and any team, league or community organization is invited to get in on the action.

ODHA president Jean-Marc Lalonde said Thursday the draw has been initiated to make extra money because the game assessment fee to each participating team has not been increased and the professional leagues have said they will not pay development fees for players.

The decrease in revenue from the professional leagues has necceseitated the ODHA to look to other means of raising money.

Mr. Lalonde said tickets will be available for sale November 1 and each participating team, league or organization will get 50 per cent of the money from the sales.

The ODHA hopes to make $6,000-$8,000 in profit.

The draw for the car will be made at the ODHA annual meeting in Ottawa June 4, 1978.

Red nips Green 5-4 in CTHL

(Staff) - Gary Gallinger has picked up where he left off last season in the Chesterville Town Hockey League.

Gallinger scored a hat trick for Green Sunday night but it was in a 5-4 losing effort to Red in exhibition play.

Blue plays Maroon at 9pm tonight (Wednesday) and Black meets Yellow at 10pm in another exhibition season tilt.

The regular season opens Sunday night with Red going against Green again. The same alignment is scheduled for Wednesday night.

John Elliott got the other Green marker as Kevin Cooper paced Red with three goals as they led 3-2 at the half. Jake Geertsma and Bill Halen got the other goals.

Advertising..

makes it perfectly clear!

CANADIAN ADVERTISING ADVISORY BOARD

BOWLING

Community League

Gord McLaughlin and Joyce Armstrong both enjoyed double honors last week. Gord led the men with a 770 and 296 and Joyce topped the women with a 770 and 283.

Gord McLaughlin shares the lead with Russell Marcellus at 17. Tommy Parker follows with 12, Earl Johnstone 11, Ed Kelly four, and Lorne Byers trails with two.

Finch Mixed League

Gail Shaver led the women with a 634 and 278 while Ellery Ouderkirk and Barry Brownlee split the men's 692 and 278 respectively Sept. 28.

Oct. 5, it was Pat Lang with a 617 and Gail Shaver 288, Lyle Forsyth 756 and Ellery Ouderkirk 268.

Heather Brownlee and Gail Shaver pulled through Oct. 12 with a 624 and 270 respectively. Doug Zeran toppped the men with a 772 and 273.

Ivy Shaver leads with 19 points followed by Betty Zeran with 18, Doug Zeran, 17, Ellery Ouderkirk, 12, Syd Bird, 11 and Ossie Shaver, 7.

Defenders

Pat Monast was a double winner last week, topping the women with a 825 and 689. John Schuller rolled a 282 and Dwayne Hall a 707 to lead the men.

Rita Lapierre continues to lead the standings with 18 points one up on Ralph Dillabough and four ahead of Lise Steinburg and Pete Monast. Warman Barnard has 11 points and Max VanOers 10.

Avonmore Thurs. Night

Dean McIntyre and Carolyn Tinkess led the league last week. Dean topped the men with a 288 and 666 as Carolyn paced the women with a 237 and 662.

Dean McIntyre leads the standings with 28 points as Allen McIntyre has 22, Linden Jackson 21, Bill McDonald 19, Perry Tinkess eight and Angus Bilmer seven.

Berwick Thurs. Night

Four bowlers shared honors last week with Mary Vantournhout rolling a 231 and Delia Hopmans a 621 to top the women. Bob Ouderkirk had a 256 and Peter Wright a 655 to lead the men.

Janet Rutley leads the standings with 21 points as Shirley Godard trails with 20, Delia Hopmans 19, Jean Foster 18, Jean Moran 15 and Mary Grady 12.

Wednesday Afternoon Ladies

Theresa Masterson had the high triple with a 636 tied for the high single with Alma Elliot at 232.

Doreen Boyd leads the standings with 23 points, Eileen Sharkey and Francis Bird are tied for second at 19, Bertha Barkley and Virley Edwards share fourth spot with 15 and Theresa Masterson trails with 14.

Berwick Wed. Night

Norma Kearns tops the standings with 28 points as Barb Lalonde trails with 24, Kathleen MacNaughton 22, Muriel Dingwall 12, Lillian Johnstone 11 and Lillian Thatcher eight.

Kathleen MacNaughton rolled a 564 to lead the women and she shared the high single with Lillian Thatcher at 236. Bill Thatcher had a 720 and Floyd Dingwall a 350 to pace the men.

SAMUEL J. PATTERSON, C.G.A.
CERTIFIED GENERAL ACCOUNTANT
ACCOUNTING • BOOKKEEPING
INCOME TAX SERVICE
P.O. BOX 100 — MOREWOOD, ONT.
448-3015

NEW IN THE AREA
NEED TRANSPORTATION?
CALL
933-3845
DRIVE TONIGHT
(A.O.P.C.)
Free Credit Check

Pit Run Sand & Stone Top Soil Crushed Gravel
E. F. Neville & Sons
Truck and Backhoe Rental
Finch, Ontario Phone 984-2491

WANTED
RAW FUR SKINS
We will buy all kinds of RAW FUR SKINS
at
TOP PRICES
LAVIMODIERE FURS LTD.
117 Montreal Road
CORNWALL, ONT.
932-4030

STOP! LOOK!
and join the CHRYSLER Parade of '78 Values



We Service What We Sell
Since 1941
Steinberg
MOTOR SALES LIMITED
Williamsburg 535-2052
Dodge CHRYSLER Dodge Trucks SALES/SERVICE

CO-OP
FALL SALE
OCTOBER 13TH TO 22ND 1977



DIRECT DRIVE 2-SPEED BARN FANS
for cattle, hog and poultry barn ventilation

- Steel welded housing box
- Balanced fan blades for less vibration and noise
- Totally enclosed motor with thermal overload protection
- Aluminum shutters angle-mounted for positive closing
- High 1725 RPM, low speed 850 RPM; 115 volt.

12" two speed fan: 1/4 HP motor. Framing size 15" x 15". 507-041
Farm Price ..... Each **$90.99**
12" two speed fan with control:
Farm Price ..... Each **$118.48**
18" two speed fan: 1/3 HP motor. Framing size 21" x 21". 507-039
Farm Price ..... Each **$99.99**
18" two speed fan with control.
Farm Price ..... Each **$127.48**

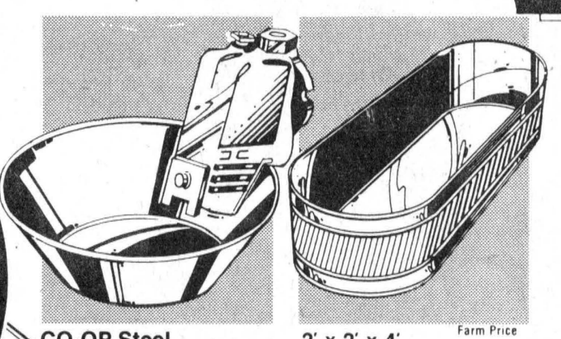

CO-OP Steel Water Bowl 13.89 each Farm Price
Reinforced galvanized steel construction. Frost-resistant for efficient all-year operation. Air cushioned, quiet. 532-008

2' x 2' x 4' watering tank Farm Price 47.44 each
22 gauge galvanized steel with 20 gauge bottom. Angled, corrugated side walls for strength. 1/4" drain plug included. 579-002

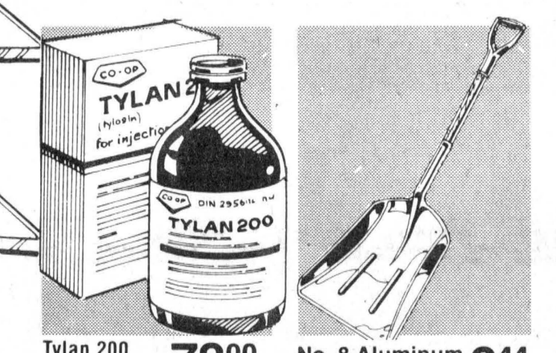

Tylan 200 super 7 pack 78.00 PAK of 7 100 ml vials
Effective for treating calf pneumonia plus vibronic dysentery in swine. 100 ml vials. Buy 7 for the price of 6.
403-385 ea. vial. . .**$13.00**

No. 8 Aluminum Grain Scoop 8.44 ea.
Constructed to withstand heavy duty usage. Has select ash handle with 'Y-D' top. 8 qt. capacity makes it excellent for shovelling grain or snow. 590-032

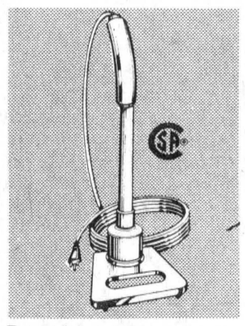

Portable water immersion heater Farm Price 20.88 each
Die-cast high-conductor aluminum. Lightweight construction. 1500 watts; 115 volts. 6 ft. cord. For pails, washing machines, etc. 578-001

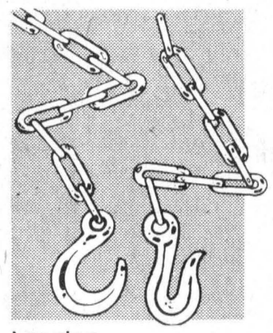

Logging chains
Heavy gauge steel chains with grab hook and slip hook. 3/8" **x 14 ft:** 561-004
Farm Price . .Each **$14.49**
1/2" **x 14 ft:** 561-044
Farm Price . .Each **$25.89**

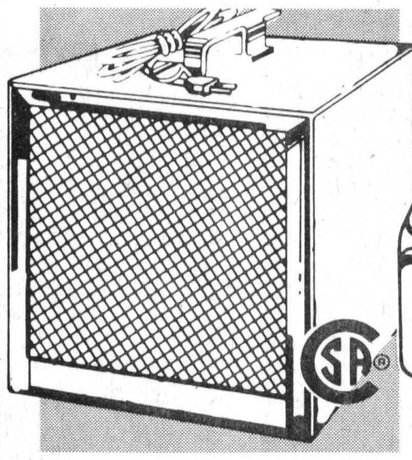

Portable electric milkhouse heater 69.99 each
Electric heater has thermostat. 240 volt, 4800 watt heavy duty finned, tubular element. Comes with 6 foot cord. 507-053

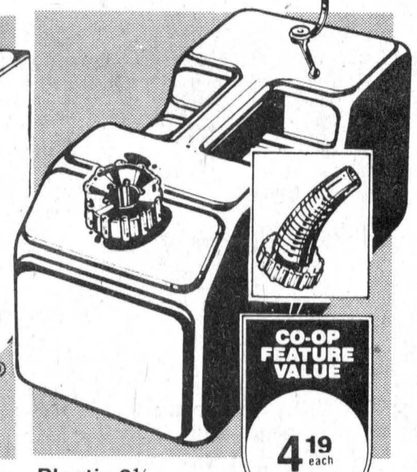

CO-OP FEATURE VALUE 4.19 each

Plastic 2 1/2-gal. gas can
All season useage ie.: marine, snowmobile, garden equipment, auto, etc. ULC listed for the handling of petroleum fuels. Permanently sealed mesh filter. New design reduces chance of tipping. Flexible spout for easy pouring. 572-224

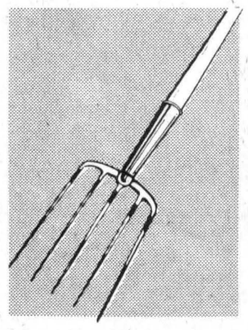

Long handled manure fork 8.88 each
Five tine fork has smooth polished and sharp pointed forged steel oval tines. Ash handle. Seamless steel ferrule. 590-047

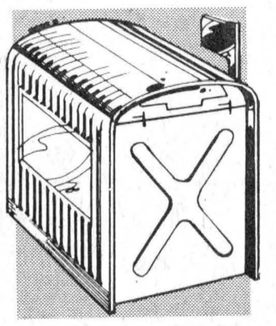

Rural Steel Mail Box 12.99 each
The original in this field. Made of heavy 20 and 24-gauge bonderized steel. Baked-on prime with aluminum finish. Post Office approved. .581-001

FARM PRICE: These Prices are special prices available only to those farmers qualified under the Federal Sales and Excise Tax Laws to purchase items used for agricultural purposes on tax and/or duty exempt basis. This must be supported by the filing of a valid end user certificate at the time of purchase.

PRICES IN EFFECT OCTOBER 13 TO OCTOBER 22, 1977

UNITED CO-OPERATIVES OF ONTARIO
CHARGEX WHERE AVAILABLE master charge
CHESTERVILLE 448-2377 **FINCH 984-2450**
FINANCING AVAILABLE THROUGH ...ACCEPTANCE LIMITED

Major changes: League name, entries up, game format

ST. ANDREWS WEST (Staff) - The North Stormont Long Sault Junior Hockey League has changed its name to the Eastern Ontario Junior C Hockey League.

That decision and numerous other changes to the area league were made here last Wednesday night as team representatives met for the final time before the regular season opens next week.

Ottawa District Hockey Association president Jean-Marc Lalonde confirmed by telephone Thursday morning that Alexandria will have a franchise in the league this year. Some confusion reigned over the matter for the past month but the Alexandria team has consented to meet all ODHA requirements.

With Alexandria accepted, the EOJHL will operate with eight teams this season. The Glens will be competing against Embrun, another first-year team in the circuit, defending champion Chesterville, Char-Lan, Maxville, Finch, Avonmore, and Osnabruck Township.

EOJHL president Larry Stevens said recently there was a possibility the Cornwall Township Cudas would be returning after a one-year leave of absence but that possibility was discounted Wednesday night.

Mr. Stevens wrote the Cudas organization recently informing them of last week's meeting and saying they should be represented if interested. No one attended the meeting and the Cornwall Township franchise was forfeited.

The eight teams will play a 28-game regular season with all teams qualifying for the playoffs.

Quarter and semi-finals will be of best-of-five or six point nature with the championship set being a best-of-seven or eight point series.

Game lengths will also take on a different twist with the first drop of the puck this season. For Wednesday night double-headers in Finch, each game will consist of a 25-minute and a 20-minute stop time period.

All games played in other arenas will be three-15 minute stop time periods.

Alex Ferguson, Avonmore, accepted the vacant vice-president position on the league executive.

The next league meeting will be held at 8pm at the St. Andrews West fire hall, Nov. 14.

Eastern Ontario puck league opens campaign here Tuesday

(Staff) - The following is the first part of the Eastern Ontario Junior Hockey League regular schedule released Monday by president Larry Stevens.

The league opener will be played in Chesterville with the Jets hosting the expansion Alexandria Glens at 8pm next Tues., Oct. 25.

With eight teams competing for the league crown this year, each team will play a 28-game regular schedule and Monday is the idle day of the week for the clubs.

Chesterville plays its home games at 8pm Tuesday. Finch, Avonmore and Osnabruck are all again playing out of the Finch arena with their games slated for Wednesday with double-header games set for 8pm and 9:30pm starts.

Char-Lan plays its home games at 8pm Thursday with Maxville hosting its opponents at 2pm Sunday. Alexandria has an 8pm start for its game on Friday and Saturday and Embrun will play at 8:30pm Friday and 2:30pm Sunday.

OCTOBER

Tues. 25 - Alex. at Chest.
Wed. 26 - Max. at Finch
Osna. at Avon.
Thurs. 27 - Osna. at Char-Lan

NOVEMBER

Tues. 1 - Finch at Chest.
Wed. 2 - Alex. at Osna.
Finch at Avon.
Thurs. 3 - Avon. at Char-Lan
Fri. 4 - Max. at Embrun
Chest. at Alex.
Sat. 5 - Char-Lan at Finch
Sun. 6 - Avon. at Embrun
Tues. 8 - Max. at Chest.
Wed. 9 - Alex. at Finch
Avon. at Osna.
Thurs. 10 - Alex. at Char-Lan
Fri. 11 - Osna. at Embrun
Sat. 12 - Embrun at Alex.
- Chest. at Finch
Sun. 13 - Char-Lan at Embrun
Alex. at Max.
tues. 15 - Osna. at Chest.
Wed. 16 - Max. at Avon.
Osna. at Finch
Thurs. 17 - Embrun at Char-Lan
Fri. 18 - Finch at Alex.
Sat. 19 - Char-Lan at Alex.
Sun. 20 - Chest. at Max.
Tues. 22 - Avon. at Chest.
Wed. 23 - Embrun at Avon.
Finch at Osna.
Thurs. 24 - Chest. at Char-Lan
Fri. 25 - Embrun at Alex.
Sun. 27 - Chest. at Embrun
Avon. at Max.
Tues. 29 - Embrun at Chest.
Wed. 30 - Max. at Osna.
Avon. at Finch



Maple Ridge cheerleaders

Maple Ridge Senior Public School has repeated with the top senior division cheerleading squad in Dunas County. Dixon's Corners won the junior division of the competition which was held jointly with the Dundas Elementary School Soccer Championships at Iroquois Saturday. Members of the Maple Ridge squad are front, left, Jill Vasey, Stephanie Jordan and Vicki Workman; back, left, Wendy McIntosh, Rhonda McKee, Brenda Mackler and Tracey McIntosh. - staff photo -

WANTED
USED RIFLES & SHOTGUNS
WE BUY
SELL • TRADE
L & M GUNS
1 mile South of St. Andrew's on Highway 138
932-5583 26tf

bradlin apiaries
Pure Country Honey
WATCH LOCAL STORE FOR HONEY
Bulk Available
R. R. NO. 2, CHESTERVILLE, ONT.
½ mile east of Dunbar
OSWALD LINTON: 448-2431
WILLIAM BRADLEY: 448-2944

We've Got It!

POULTRY FEEDS
Chick Starter
Chick Grower
Hy-Energy Lay Mash
Scratch Feed
Oyster Shell

HOG FEEDS
Pig Starter Pellets
Pig Grower Meal or Pellets
Nursing Sow Ration
Hog Supplement 35%
Mixed Chop

DAIRY FEEDS
Custom 16% Dairy Meal or Pellets
Non-Urea 16% Dairy Meal or Pellets
Dry & Freshening Ration
Calf Meal
Dairy Supplement 32%
Milk Replacer

DOG CHOW 20 kg bag 11.65
DOG MEAL 20 kg bag 12.25
PURINA PUPPY CHOW 10 kg bag 9.35
BERRY'S BEST DOG FOOD 10 kg bag $5.25

HORSE FEEDS
Tiz-Whiz
Dust Free Oats
Sweet Horse Feed
Complete Horse Cubes
Horse Supplement Pellets

BEEF FEEDS
14% Beef Pellets
Beef Finisher
Beef Supplement 32%
Swift Special "D" Mineral

BERRY'S FARM STORE
WINCHESTER • 774-2522
RUSSELL • 445-5250
AVONMORE • 346-2229

Hockey Special
Boys Hockey Pants - Pro Quality - Thigh Pads - Slash Pads - Tail Bone Pad - Kidney Pads
ULTIMATE IN PROTECTION
LIST PRICE $31.95
Now Only 15.95
COLOURS - Kelly Green - Red - Black - Blue
- Just Arrived -
WHITE STAG
Men's & Ladies Alpine Ski-Wear
You'll look good on the slopes or on the street.
X - COUNTRY
We are now preparing a large X-Country Ski Program.
Suits - Skis - Poles - Boots - Bindings
EXPERT ADVICE AND INSTILLATION
CHECK WITH US FOR YOUR QUALITY SKI EQUIPMENT.
Special Team Discounts On Hockey Sticks
Winchester Sporting Goods
Phone 774-3346
Store Hours Mon. - Thur. 9:00 - 5:30
Fri. 9:00 - 9:00
Sat. 9:00 - 5:30
master charge
CHARGEX

Homestead Estates CRYSLER / BROOKSIDE GARDENS CHESTERVILLE
COUNTRY LIVING–COUNTRY TAXES–COUNTRY PRICES
ONLY $1,000. DOWN
CRYSLER $42,895.
CHESTERVILLE $40,995.
Single family home
3 and 4 bedroom homes with a choice of bungalow, high ranch and 2 storey designs.
Several models, custom styled.
Lot sizes from 6,500 square feet.
Individual thermostat control in every room.
Built to CMHC standards.
READY FOR IMMEDIATE OCCUPANCY.
LIMITED QUANTITIES.
QUALITY FRIDGE & STOVE
for information call: KikiGibbs 1-448-3069
WEEKENDS 12 to 5
WEEKDAYS 9 to 5
CL Homes
HUDAC NEW HOME WARRANTY PROGRAM

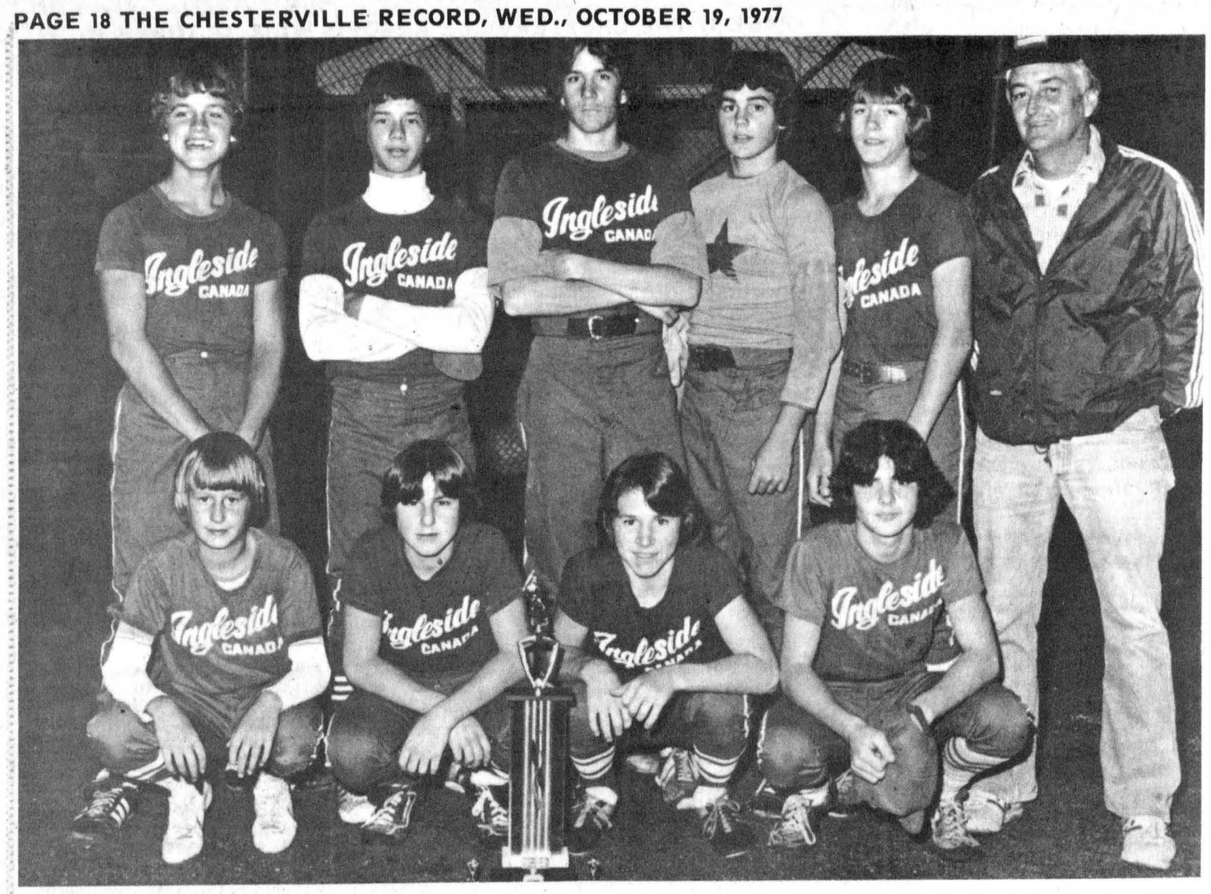

Bantam division champions

Ingleside bantam boys recently rounded out a near perfect season, claiming the regular season pennant and the playoff championship in their division of the Osnabruck and District Minor Softball League. The river-front team lost only one game during the regular schedule before taking Crysler in two straight in the semi-finals and beating Chesterville in four games in the finals. Ingleside won the opener 6-0 before losing 5-3 and winning 16-2 and 8-4 to claim best-of-five set. Members of the Ingleside team are front, left, Kevin Dafoe, Jamie Gogan, Stephen Butzer and Arthur Gogan; back, left, Stuard Bedingfield, Donald Hickey, John Wert, Lance Wells, Lance Armstrong and Owen Dafoe (coach). Absent from photo is Howard Brassard. - staff photo -

Decision on fate near

Panthers take first step in keeping team together

(Staff) - Judgement day on the fate of the Embrun Panters hockey team is drawing near.

Representatives of the team met with the Ottawa District Hockey Association in Ottawa last Wednesday and it appears the Panthers have made the first step in staying alive.

The ODHA was presented with a letter requesting the team, which this year has no league in which to compete, be allowed to participate in the Intermediate A playdowns for the Hardy Cup.

In commenting on what is ahead, John Hutton - one of the four players from last year's team leading the parade - said Thursday afternoon "we are a long, long way away". Chris Hayes, Dave Hunt and Scott Henderson are the other players.

Nothing is concrete, said Mr. Hutton "But, the ODHA has left the door open for us".

With several more steps to climb before the Panthers take to the ice for another season, Mr. Hutton noted on behalf of the four-man delegation, "We don't want to promise something if we can't deliver".

ODHA president Jean-Marc Lalonde said in a telephone conversation earlier in the day the Embrun team has not yet reserved ice time.

Mr. Hutton echoed that statement and said he and the other members of the group would be meeting last Thursday night with the Embrun Recreation Association to arrange ice rentals.

Mr. Hutton said the whole deal hinges on the ERA- and whether it will give the Panthers ice time at a practical hour.

Mr. Lalonde sounded optimistic about the Panthers if they were able to secure ice time in Embrun.

Because Pembroke had sought entry into the now-disbanded Ottawa District Senior Hockey League, Embrun would have to compete against them for the right to represent the ODHA in the Hardy Cup playdowns.

Embrun and Pembroke representatives have talked about playing an eight-games series against each other in preparation for a showdown series.

Mr. Lalonde said they would be asked to play a best-of-seven series to decide the ODHA championship but Mr. Hutton thinks a five-game set would be sufficient.

The winner of the series would have to be declared well enough in advance to prepare and travel to Fredricton, NB, play in the eight-team round-robin tournament to decide the Eastern Canada representative for the Hardy Cup.

That series in the eastern city is set to start April 21 with teams from Newfoundland, Nova Scotia New Brunswick, Prince Edward Island, Quebec, Ontario Hockey Association, North Ontario Hockey Association and possibly the ODHA.

Tagwi SS to host X-county meet Tues.

AVONMORE (Staff) - Tagwi Secondary School will be hosting an invitational cross country track meet for Stormont, Dundas and Glengarry secondary school students next Tues., Oct. 25, starting at 10am.

Competition will be in six classes, three for girls and three for boys, with ribbons going to the top two teams and the first 10 individuals in each race. A team is to consist of five declared runners and the top three finishers will count towards the team award.

The midget girls will take to a 2,000 metre or 1¼ mile course at 10am with the junior and senior girls to start their 2,400 metre or 1½ mile course twenty minutes later.

At 10:45am, the midget boys will embark on their trip around a 2,800 metre or 1.75 mile course. The junior and senior boys will leave the starting point at 11:15am with the juniors going 4,800 metres or three miles and the seniors travelling 6,000 metres or 3.75 miles.

The entry fee is 25 cents per runner and there is no entry deadline but a notification of intention to run is appreciated. Don MacDonald can be contacted at Tagwi.

People do read small ads.

Earth dike construction underway to protect St. Lawrence waterfowl

MORRISBURG (Special) - An earth dike to protect duck nests from the ups and downs of the St. Lawrence River is being built near Upper Canada Village by a North American waterfowl conservation organization and the Ontario Government.

Ducks Unlimited, the St. Lawrence Parks Commission and the Ontario Ministry of Natural Resources are building the 2.4 kilometre long (1.5 miles) dike from Farran Point Park to the eastern side of the Upper Canada Migratory Bird Sanctuary on top of an old CNR railway bed now underwater.

The dike will stabilize water levels in the marshes and protect duck nests from either being flooded or left high, dry and exposed when levels in the St. Lawrence fluctuate periodically. The fluctuations are regulated by the Internation Joint Commission which must maintain minimum water levels and flow from the western end of Lake Ontario to Cornwall for safe navigation and the welfare of shoreline communities, while ensuring hydro power needs can be met. This extremely complex operation is even affected by things like wind which, depending on direction and velocity, can raise the level of Lake St. Lawrence 30-40 centimetres.

Ducks Unlimited, a private non-profit organization for preserving and increasing North American waterfowl and their habitat, is funding the $175,000 project.

Supported by the donations of thousands of duck hunters and waterfowl enthusiasts, mostly in the U.S., Ducks Unlimited has also funded numerous other wetlands diking projects, particularly in the prairie provinces and the American midwest. In return, U.S. hunters are assured of healthy flocks migrating south each fall.

The Farran Point dike is one of three to be built in the marsh area owned by Ontario Hydro and the St. Lawrence Parks Commission and managed for waterfowl by the Commission and Natural Resources whose engineers designed the dike. Two other dikes, from the eastern end of Morrison Island to the mainland and from the eastern end of Ault Island to the mainland, are being considered.

Half a dozen species, most notably wood ducks and mallards nest in the marshes. Besides maintaining water levels, the dike will protect nests from possible hazardous spills on the river and improve protective cover, aesthetics and local nature studies. A public viewing tower approximately eight metres high has already been erected near the dike site.

Contractor for the Farran Point dike is Gerald Best Excavating, Lansdowne, Ont.

CRAFT BARN
Hwy. 2
3 Miles West of
INGLESIDE
Early Christmas shoppers, come and see our fine selection of handmade gifts.
Open this Sat., Sun. and Mon.
10:30am - 7pm

TV Towers
10' Sections
$22.00
CHANNELMASTER
Fully Automatic
ROTORS $69.95
CHANNELMASTER
3610 VHF
Deep Fringe $69.95
CROSSFIRE
3672 UHF-VHF
Deep Fringe $95.00
Quantum
1160 UHF-VHF
Deepest Fringe $139.00
STEWART ELECTRIC
Osnabruck Centre 537-2101
Ingleside 537-2733
32tfc

USED CAR CLEARANCE
SALE
In Full Swing!
NO REASONABLE OFFER REFUSED!
BOGART MOTOR SALES
CHESTERVILLE
PHONE: 448-2488

IT'S THE MONTH FOR DIAMOND GIFTS

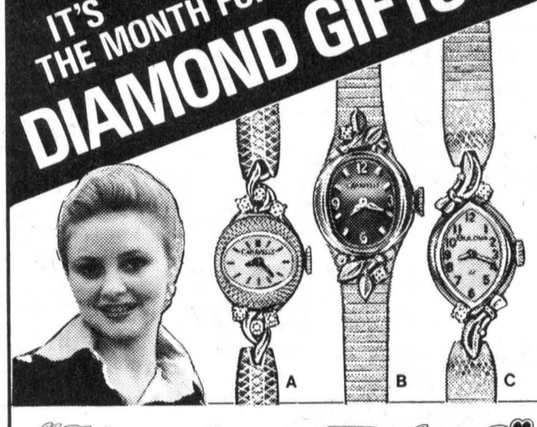

"Show her a Bulova"
Show her how much she means to you. Give her a Bulova set with genuine diamonds and she'll think of you with fondness every minute of the year.
A. Dainty gold-tone bracelet watch. Affordable elegance. $69.95
B. Brushed silvertone bracelet watch with dramatic smoky dial. $69.95
C. 23 jewels. Available in white, $89.95; or yellow, $94.95

OTHER GREAT DIAMOND GIFT IDEAS



Choose from our wide selection of diamond rings for him or her. From $00.00
See our exquisite collection of 14K gold pendants set with diamonds. From $00.00
FORD'S
JEWELLERS LIMITED
155 PITT ST. — CORNWALL, ONT.

To every Canadian motorist who ever experienced nagging doubts after buying a new car.
DATSUN'S NEW 510. EVERYTHING IT LOOKS AND 'NO REGRETS'.



Model range includes:
4-Door Sedan, Station Wagon,
2-Door Sedan and Sportback.

The new Datsun 510 just might be the most carefully thought through car you'll ever see in the low-price range.

A car that lives up to everything it promises.

Roominess? It'll keep a whole family comfortable on a day-long trip. With plenty of room for luggage.

Running costs? Datsun's new extended maintenance intervals and an estimated 36** M.P.G. city/highway driving.

Rust problems? It's protected with one of Canada's most comprehensive anti-corrosion treatments.

Power and ride? It has a power to weight ratio comparable to cars like Granada and Volaré,* plus a sophisticated new rear suspension, for a smooth ride and precise handling.

Extras? Full instrumentation with colour co-ordinated interior. Full pile carpeting, front, rear and side window defoggers. The entire car is built with attention to detail, comfort and convenience.

Before you commit to any car in '78, test drive the new Datsun 510.

We call the 510 the car with 'no regrets' because we've never seen a car that gets this close to perfect for this kind of price.

DATSUN
MADE BY NISSAN

*According to available industry sources at press time.

280 Z—B 210—F-10—SPORTRUCK—200 SX—510
WHERE THE SMART MONEY'S GOING.



**For sedans with 4-speed transmission. Estimates based on Transport Canada approved test methods. Your actual mileage will vary according to driving conditions, habits, car conditions and optional equipment.

BOGART MOTOR SALES LTD.
CHESTERVILLE — 448-2488

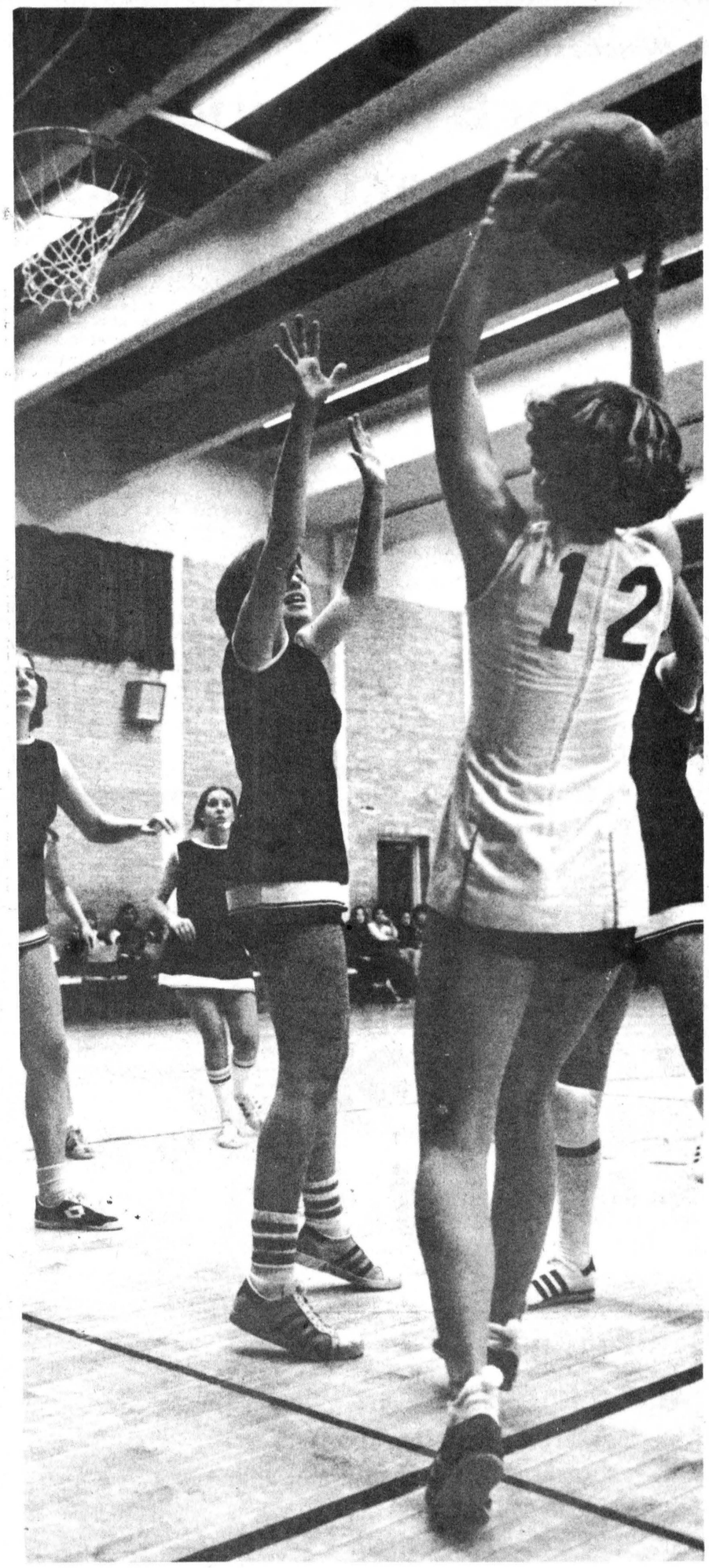

Two points comin' up

North Dundas District High School's Karen Blom (12) reaches high for a jump shot while guarded by Seaway District's Jeanne McDonell in SD&G Senior Girls' Basketball action last Wednesday afternoon at NDDHS. Blom was second high scorer for the Trojans, collecting eight points, but her efforts weren't enough as Seaway staged a close checking game to win 43-32. In other area high school action, Faye McAllister, Rose Anne Brownlee and Susan Somerville were the high scorers for Osnabruck District in their 82-27 loss to St. Lawrence in Cornwall. In action today St. Lawrence is at North Dundas and Osnabruck visits Seaway. On Tuesday St. Lawrence is at Seaway and CCVS is at ODHS.

- staff photo -

NDDHS drops second meeting with Seaway

MAPLE RIDGE (Staff) - Les Brais scored 16 points and Laura Phillips got nine to lead Seaway District High School to a 43-32 win over North Dundas District High School in SD&G Senior Girls' Basketball action last Wednesday afternoon. It was the second loss in as many games to Seaway for the Navy and White of North Dundas.

Playing an aggressive game, the Seaway girls kept North Dundas off balance throughout mush of the contest and used their height and strength to control the boards at both ends of the court.

Wilma Kleinswormink was the leading scorer for the Trojans, getting nine points, and Karen Blom had eight.

Seaway struck first, getting a field goal and foul shot before North Dundas hit the scoreboard. By the end of the first quarter SDHS had an 11-4 lead and maintained the seven-point spread through the second quarter to take a 24-17 lead to the dressing room at the half.

North Dundas made a strong showing in the third quarter, scoring early to cut the lead but Seaway pulled ahead in the final minutes to stretch its bulge to 39-28. In the final quarter the teams traded baskets as Seaway was only concerned with protecting the 11-point lead.

In the final two minutes the Black and Orange put on an impressive display of ball control, passing back and forth in the offensive zone and limiting the Lancers' only contact to two jump balls.

Seaway's agressive style took its toll in the late stages of the game. Two starters were lost to fouls and replacements had to fill in for Kathy Froats and Phillips. The Trojans maintained their starting lineup throughout the game.

PLOWS • PLOWS
KVERNELANDS, AUTOMATIC RESET, HIGH CLEARANCE, 20" COULTERS

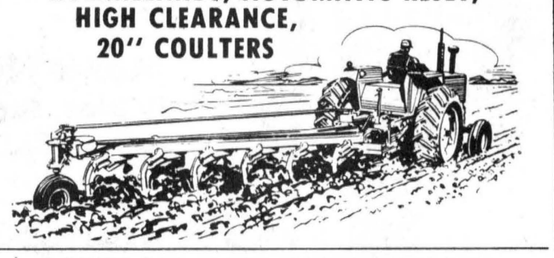

POINTS FOR MOST MAKES OF PLOWS
PLOW PARTS IN STOCK
Robertson Equipment
3058 Pitt St. • Cornwall • 932-2841

BECKER'S STORE
Open 9:00 a.m. to 11:00 p.m.
7 days a week
KING ST. CHESTERVILLE

MIKE DEAN BUTCHER
CHESTERVILLE
448-2822

Claude's Manufacturing & Upholstery
Free Estimates
MOREWOOD, ONT. 448-2233

WINCHESTER SPORTING GOODS
FROM PEE-NUT TO PRO
WHERE THE GOOD SPORTS GO
774-3346
STORE HOURS
Mon., Thurs. 9:00-5:30
Fri. 9:00-9:00
Sat. 9:00-5:30

MILANO RESTAURANT
Take Out Pizza
448-2051 448-3392
CHESTERVILLE, ONT.

Home Hardware
FULTONS
TV AND APPLIANCES
448-2195
FULTON BROS LTD.
Your Home Hardware Centre and M&M Grocery

RIVERSIDE CARPENTRY
Custom Built Cupboards • Interior Exterior Renovations
PLUS NEW ADDITIONS & INSULATION
WE ALSO INSTALL SIDING
ALUMINUM SOFFIT & FASCIA
HUBERT CASSELMAN
984-2553 — BERWICK

A&R Grégoire Automobile Ltée., Ltd.
EMBRUN
443-2885

Community Shopping Centre
A. T. DAVID & SONS
Ladies & Gent's Ready to Wear
Home Furnishings, Gift Wear & Foot Wear
CHESTERVILLE 448-2370

CARL'S RADIO & TV
DEALERS IN
PANASONIC, MAYTAG, ADMIRAL
FINCH, ONT. 984-2050

Ron Armstrong INSURANCE AGENCY LIMITED
GENERAL & LIFE INSURANCE
BOX 128 — CRYSLER
987-2117

N. Beehler Electric Ltd.
SPECIALIZING IN
ELECTRIC HEATING
Commercial & Industrial
BERWICK, ONT. 984-2877

Compliments of
RECREATION DEPT.
Village of Chesterville

Compliments of
RECREATION ASSOC.
Village of Finch

dan's shoppe
Ladies' & Men's Clothing
CHESTERVILLE
448-2592

Sports Wear sales rep.
Peter DeRooy, 448-3186
D. LATREMOUILLE LTÉE
EMBRUN

H & L CONSTRUCTION
CUSTOM HOMES • GARAGES
RENOVATIONS
Aluminum Siding
FRED LOBB 448-2955
ROY HANSMA 774-3931

BOGART MOTOR SALES LTD.
NEW & USED CARS
WESTINGHOUSE APPLIANCES
BOMBADIERS — SKI DOO
CHESTERVILLE 448-2488

CHESTERVILLE HOTEL
CHESTERVILLE 448-9108
"Good Luck" Chesterville Jets

Monast's HAULAGE & BACKHOE SERVICE
CHESTERVILLE, ONT.
448-2856 448-2168

THOMPSON ELECTRIC
ELECTRIC HEATING
Domestic & Rural Wiring
CHESTERVILLE 448-2083

SULLIVAN BROS.
GENERAL CONTRACTORS
Air Compressors - Building Moving
Dozers - Loaders - Building Heaters
CHESTERVILLE 448-2332

THE COUNTRYBOY
The Complete Man's Shop
Winchester, Ontario
774-3341

Nestlé (Canada) Ltd.
CHESTERVILLE ONT.

REALTOR
Royal Trust
THE SIGN THAT SELLS
BERT BEGG
Real Estate Sales
2679 Alta Vista Drive
Ottawa, Ontario, K1V 7T5
Bus. 733 9100
Res. 1-987-2922 (Chrysler, Ont.)

SPORTS CALENDAR

Wed., Oct. 19

2pm - Osnabruck at Glengarry and Tagwi at CCVS in SD&G junior and senior boy's soccer league action

2pm - St. Lawrence at North Dundas and Osnabruck at Seaway in SD&G junior and senior girl's basketball league action

9-11pm - Blue plays Maroon at 9pm and Black meets Yellow in second game at 10pm in Chesterville Town Hockey League exhibition play

8pm - Midget Flyers at Winchester for exhibition game

Thurs., Oct. 20

8pm - All persons interested in officiating minor hockey games here this coming winter are asked to meet at the Drop-In-Centre in the park for a meeting.

9pm - Ladies, 18 years and over, interested in playing for the Chesterville Ladies Broomball Team this coming winter asking to report to the arena

Fri., Oct. 21

2pm - Glengarry Gaels host Tagwi Warriors at Alexandria in Stormont, Dundas and Glengarry Secondary School Football League action

9pm - Midget Flyers host Alexandria for exhibition game

Sat., Oct. 22

9am-noon - Registrations will be accepted at the Finch Community Arena from persons wishing to play minor hockey and broomball in Finch this coming winter. The registration fee is $2 and persons are requested to bring proof of age and OHIP numbers.

Sun., Oct. 23

8pm - Red meets Green in Chesterville Town Hockey League season opener

Mon., Oct. 24

9pm - Midget Flyers host Kemptville for exhibition game

Tues., Oct. 25

2pm - CCVS at Osnabruck in SD&G senior girl's basketball league action

Wed., Oct. 26

9-11pm - Blue plays Maroon at 9pm and Black meets Yellow at 10pm in Chesterville Town Hockey League action

COMPLIMENTS OF
NANCY'S BEAUTY SALON and MAC'S BARBER SHOP & HAIRSTYLING
CHESTERVILLE 448-2393

Al's Garage
GENERAL REPAIRS
SUNOCO PRODUCTS
CHESTERVILLE
448-2070

SERVICE
Bryon: 984-2369
Shop: 984-2991
SURGE DAIRY SANITATION
PETER BABCOCK LTD
Dairy Farm Equipment
Sales & Service
SURGE
448-2909

Earl's Meats
Custom Slaughtering
CHESTERVILLE 448-2324

AL-MOR LADIES WEAR
NUMBER ONE IN
QUALITY AND SATISFACTION
CHESTERVILLE
448-3370

ROBERT LALONDE CONSTRUCTION
CABINETS • SIDING
REMODELLING
MOREWOOD • 448-2290

W.G. BROWNLEE & SON SPORTING GOODS
BAUER - LANGE - ADIDAS
COOPER - KOHO
C.C.M. - LOUISVILLE
984-2234 • FINCH

Compliments of
QUEENSWAY TANK LINES
448-2381

FRED S. COONS INSURANCE AGENCY LTD.
CHESTERVILLE
448-2398

McCLOSKEY HOTEL
FULLY LICENSED
FOOD — ROOMS
448-2302 Chesterville

LANNIN'S GARAGE
General Repairs Tune-Ups
WELDING
CHESTERVILLE • 448-2361

L. MONTCALM
See our large display of quality bedding and Hot-Point Appliances
Open Evenings
Moose Creek 538-2251

Cy's Produce
Chesterville, Ont.
448-3212

LEITRIM READY-MIX LTD.
Concrete Ready-mixed
GUARANTEED STRENGTH
QUALITY & SERVICE
LEITRIM -- 822-0513

Ted MORAN & Sons
TRUCKING • BULLDOZING
COMPRESSOR & BACKHOE SERVICE
FINCH • 984-2363

BICCUM McINTOSH
Real Estate Limited
Broker
Chesterville 448-2854
Winchester 774-2832
South Mountain 989-2157

Monast Lanes
6 Lanes
AUTOMATIC PIN SETTERS
Closed Saturday
Open Bowling Sunday afternoon
448-2168

COMPLIMENTS OF
STORMONT COUNTYMEN SPORTS CLUB

Mike's MAIN ST., CHESTERVILLE
448-3325 AUTO BODY
Complete Collision Repairs
Wheel Alignment — Painting
& Customizing
"The Quality goes in before the paint goes on"

MOREWOOD SHELL SERVICE
Sales and Service of all tires
pick-up & deliver
24 hr. towing service
& minor repairs
448-2635 G. Baker



Close quarters

Two Osnabruck District High School defenders close in on a La Citadelle striker during last Wednesday afternoon's SD&G Senior Boys' Soccer game in Ingleside. ODHS held a 2-0 margin until the 80th minute when a combination of rain and defensive miscues allowed La Citadelle to break out and score three goals to win 3-2. Doug Johnson and Sid Vanderveen had the Osnabruck goals. Some kind of record must have been set in the junior game when La Citadelle struck early and often to crush the Lancers 15-0. - staff photo -

Long Sault Pats, Morrisburg Lions, Winchester Hawks

Ottawa District Junior B hockey league opens regular schedule next weekend

(Staff) - The Ottawa District Junior B Hockey League last week opened its regular season but the interlocking St. Lawrence and Rideau-St. Lawrence divisions will not start play until this weekend.

The four-division league will operate with 23 teams, including new entries from Ottawa West, Rockland and Smiths Falls.

The Smiths Falls Settlers are entered in the south-west Rideau-St. Lawrence division with the Brockville Tikis, Athens Areos, Spencerville Bruins and Kemptville 73s.

No alterations have been made in the south-east St. Lawrence division with the Morrisburg Lions, Long Sault Pats, Cardinal Broncos, Winchester Hawks and Prescott Saints returning.

Ottawa West Golden Knights have joined the northwest section with teams from Renfrew, Arnprior, Carleton Place, Perth, Richmond and Ottawa South.

Rockland has filled the vacany left by the Embrun 72s, who have joined the North Stormont Long Sault Junior Hockey League. The Nats will compete against St. Isidore, Alexandria, Metcalfe, Navan and Vanier.

The interlocking 170-game schedule of interest to fans in this area starts Sunday when Kemptville hosts Smiths Falls. But local teams will not take to the ice before next weekend.

The following is a listing of the home and away games in the regular season for the Morrisburg Lions, Winchester Hawks and Long Sault Pats.

OCTOBER

Fri. 28 - L. Sault at Win
Sat. 29 - Morr. at Card.
Sun. 30 - Win. at Morr.

NOVEMBER

Fri. 4 - Card. at Win.
L. Sault at Kempt.
Pres. at Morr.
Sun. 6 - Morr. at L. Sault
Win. at Pres.
Fri. 11 - Morr. at Brock.
Athens at Win.
L. Sault at Pres.
Sat. 12 - Win. at Card.
Sun. 13 - S. Falls at L. Sault
Card. at Morr.
Fri. 18 - Pres. at Win.
Spen. at Morr.
Sat. 19 - L. Sault at Card.
Sun. 20 - Win. at L. Sault
Morr. at Pres.
Fri. 25 - Morr. at Win.
Sat. 26 - Win. at S. Falls
L. Sault at Spen.
Sun. 27 - Card. at L. Sault
Kempt. at Morr.

DECEMBER

Fri. 2 - Card. at Win.
L. Sault at Morr.
Sat. 3 - Morr. at Card.
Sun. 4 - Win. at Athens
Pres. at L. Sault
Fri. 9 - Spen. at Win.
Card. at Morr.
Sat. 10 - L. Sault at Card.
Sun. 11 - Morr. at Kempt.
Athens at L. Sault
Tues. 13 - Win. at Brock.
Fri. 16 - Kempt. at Win.
Morr. at Pres.
Card. at L. Sault
Sat. 17 - Win. at Spen.
Sun. 18 - S. Falls at Morr.
L. Sault at Athens
Fri. 23 - Morr. at Win.
Fri. 30 - S. Falls at Win.
Spen. at L. Sault
Athens at Morr.

JANUARY

Fri. 6 - Brock. at Win.
Morr. at L. Sault
Sat. 7 - Win. at Card.
Sun. 8 - Pres. at Morr.
Tues. 10 - L. Sault at Brock.
Fri. 13 - Morr. at S. Falls
Win. at L. Sault
Sun. 15 - Win. at Pres.
L. Sault at Morr.
Fri. 20 - L. Sault at Win.
Morr. at Pres.
Sun. 22 - Card. at L. Sault
Win. at Morr.
Fri. 27 - Card. at Morr.
Pres. at Win.
Brock. at L. Sault
Sat. 28 - Win. at Card.
Sun. 29 - Morr. at Athens
L. Sault at Pres.

FEBRUARY

Fri. 3 - L. Sault at S. Falls
Card. at Win.
Sat. 4 - Morr. at Spen.
Sun. 5 - Pres. at Morr.
Win. at L. Sault
Fri. 10 - Morr. at Win.
Kempt. at L. Sault
Sun. 12 - Win. at Kempt.
Brock. at Morr.
L. Sault at Pres.
Fri. 17 - L. Sault at Win.
Sat. 18 - Morr. at Card.
Sun. 19 - Win. at Morr.
Fri. 24 - L. Sault at Card.
Pres. at Win.
Sat. 25 - L. Sault at Card.
Sun. 26 - Win. at Pres.
Morr. at L. Sault

All Winchester home games will be played on Friday starting at 8:30pm. All Long Sault home games start at 8pm and will be played on Fridays and Sundays. Morrisburg will play Sunday home games at 2:30pm and Friday home games at 8:30pm.

Perform a death-defying act.
Give Heart Fund.
Give Heart Fund

MacGILLIVARY'S Outfitters
315 Clark Ave.,
CORNWALL, ONT.
933-4867
BAGPIPES
HIGHLAND SUPPLIES
TARTAN BY THE YARD
ANYTHING SCOTTISH
WE HAVE IT

12½% RESIDENTIAL
Second Mortgages
"The Best Deal For Homeowners"
• BUYING A HOME • SELLING A MORTGAGE
• CONSOLIDATING DEBTS • HOME IMPROVEMENTS
• MORTGAGE COMING DUE • CASH FOR ANY PURPOSE
100% FINANCING AVAILABLE
VIC BLAKE
443-3735 — 443-3633
596 NOTRE DAME
EMBRUN, ONTARIO
"Your Independent Mortgage Broker"

THE CLOTHING Barn
With Clothes for "The Young Sophisticates"
STOREWIDE SALE
save 20%
20%-50% off
(until December 24, 1977)
save 50%
For The Ladies
Jumpsuits, Gauchos, Party Dresses, Gowns, Pant Suits,
by Pantman and 3 Dee
& Ladies' Coats
Long - Short
¾ Length
by Poslun, Utex, Quality Jr.
A message to our customers ...
In keeping with our policy of low prices due to low overhead, this year from now until Christmas there will be savings from 20% to 50% Storewide.
Everything In The Barn
20% to 50% off
Look for the extra special tickets while shopping
all 20% off
Ladies' Ski Jackets
Regular Price $19.95
Now $15.95
FOR SCHOOL OR OFFICE
Jumpers & Dresses
Regular Prices $29.95 to $45.00
Now $23.95 to $36.00
50% off Ladies' Wool Plaid Jackets
by Americana, Regular Price $34.95
Now Just $17.00
MEN!!
The WOOL COAT is back in style to dress up your new suit. They are economically priced at $99.95 - $140.00 and from now until Christmas they will sell for $79.95 to $112.00
Select your coat while sizes and colours are full!
Men's Wool Jackets
By Utex, Regular Price $49.95
Now Only $39.95
Men's Nylon Jackets
By Utex, Regular Price $31.95
Now Only $25.55
Phone: 543-2744
Hwy. 31, 2 miles north of Morrisburg
Store Hours
CLOSED ..... All Day On Mondays
Tuesday, Wednesday, Thursday ..... 9 to 8
Friday ..... 9 to 9
Saturday ..... 9 to 6
Sunday ..... 10 to 4