THE CHESTERVILLE
RECORD

Vol. 92, No. 50 | Wednesday, Aug. 5, 1987 | Chesterville, Ontario. | Single Copies 35¢

Inside



Stroke

9

Riding associations gear up for Sept. 10 election

CHESTERVILLE (Staff) — Ontario residents have been called to the polls Sept. 10 and local candidates for the expanded riding are gearing up for the five-week campaign.

Incumbent Tory MPP Noble Villeneuve will be seeking his third election win. On Friday, Villeneuve will open his main campaign headquarters in Winchester as well as offices in Morrisburg and Alexandria. His Kemptville office in East Grenville, which has been added to the SD&G riding, will be opened Monday.

Liberal challenger Gerry Rosenquist, the Morrisburg physician making his second bid to represent the riding at Queen's Park, kicked off his campaign Saturday

And on Monday night, the provincial NDP riding association will hold its nomination meeting. Ormond resident Arthur Carkner, 35, a union representative with the Public Service Alliance of Canada, has announced he'll seek the party's nod.

In the months preceding the election call, Bill 8 — the French Language Services Act — caught the public's attention. It's emerged as an election issue in Eastern Ontario and has brought the question of official bilingualism to provincial attention.

It's been rumored that the Alliance for the Preservation of English in Canada, which as picked up local members and support in its call to the repeal of Bill 8 and a provincial referendum on the language issue, will field a candidate.

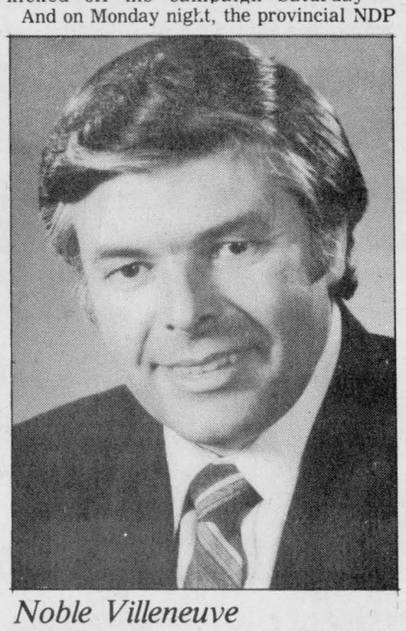

Noble Villeneuve



Gerry Rosenquist

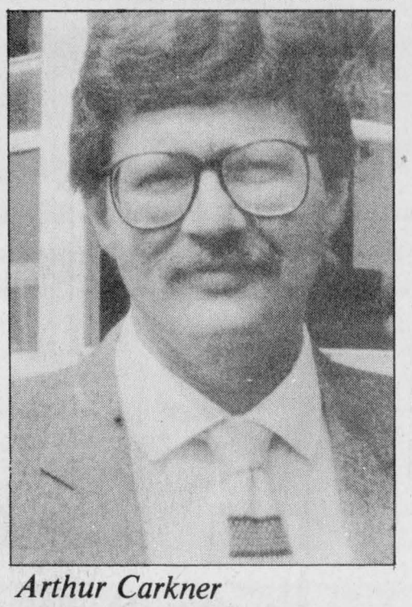

Arthur Carkner

Bob Howald of the Morrisburg APEC chapter said Tuesday he too has heard the rumors. And although the organization has discussed running a candidate, he said the idea isn't past the talking stage.

Villeneuve, who supported the bill when it was passed last November, has recently questioned the Liberal government's interpretation of the legislation to increase access to provincially funded services in French in designated areas of the province.

Locally, Winchester Township and the counties of Stormont and Glengarry have been designated. What Villeneuve recently questioned was the application of the bill to services outside the designated area — such as the St. Lawrence Parks Commission — and the bill's potential impact on jobs.

But Liberal candidate Rosenquist maintained Saturday that the bill is only making official what has been practised in Ontario for ages. Francophones in Ontario should be guaranteed French services, the same as Anglophones in Quebec should be guaranteed English services, he said.

"I support Bill 8, " he said,. But he added, that maybe job guarantees should've been written in the bill. "It would've been nice to have it written down."

Rosenquist has been pressuring Villeneuve to issue a statement in favor of Bill 8, but the MPP's executive assistant said last week that Villeneuve still has more research to do on the subject before issuing a statement.

"I'm hoping it doesn't become a one-issue campaign," Rosenquist said.

Rosenquist also dismissed claims by the NDP that most of the legislation introduced by the Liberals was actually New Democratics' policy.

He also criticized the party's use of statistics in their campaign for a state run insurance company. It is impossible to compare car insurance costs in Manitoba to the costs in Ontario, he said. The population of Toronto alone is 2 ½ times larger than the province of Manitoba, he explained.

Carkner, who hopes to win the NDP's nomination, said Monday New Democrats will make driver-owned automobile insurance an election issue. British Columbia, Saskatchewan and Manitoba have public owned insurance systems and the Ontario NDP has proudly pointed to statistics of lower premiums and investment in social services.

Carkner supports the principles envisioned by Bill 8 but said the practicalities of implementation can cause problems.

As a one-time civil servant and currently a union rep in Ottawa, he said he has seen both good and bad examples of the implementation of official bilingualism in the federal civil service.

But the bill is intended to provide better service and that in itself isn't bad, he said.

Carkner said the NDP will also push both opposing parties for clear positions on the role they would take in federal-provincial discussion of free trade with the U.S.

He said the party also plans to campaign on the need for stronger measures to promote occupational health and safety.

He admitted the NDP faces an uphill battle in the riding but hopes to increase the party's local profile.

Newsbriefs

Legal clinic

WINCHESTER (Staff) — The SD&G legal clinic will pay another visit to the area Mon., Aug. 10. Clinic staff will be on hand from 10am to 3pm at Winchester Village council chambers to answer legal questions. They will also carry out a financial assessment to determine if an applicant is eligible for representation if help is requested.

Airband contest

CHESTERVILLE (Staff) — If you want to be a rock star — or at least pretend you're one for a couple of minutes — the Chesterville fairboard wants to talk to you. The fairboard plans to stage an air band competition in conjunction with the Aug. 21-23 fair. Bon Jovi look-alikes and Bananarama impersonators are asked to contact Keith Durant at 448-3875 to register for the contest.

Garage fire

CHESTERVILLE (Staff) — A fire early Saturday morning in a Main Street garage is believed to have been caused by a short circuit in a battery charger.

Chesterville firemen were called to the 78 Main St. home of Robert Baker at about 3:40 a.m., deputy fire chief Mike McMahon said.

He said a battery charger attached to a jeep having electrical problems appeared to have shorted out. "The garage was gutted and the vehicle was a total loss," McMahon said.

The department was notified by neighbour Peter Graafland.

Beware

LONG SAULT (Staff) — Owners of small motors beware: over the past couple of weeks, six have been stolen from Finch Township farms.

"There's been a rash of small motors being stolen from farm machinery," said Const. Bernie Gadbois of the Long Sault OPP detachment last week.

Since the middle of July, five Crysler area property owners have reported the theft of six motors, of one to one-and-a-half horsepower. Some were affixed to grain bins or elevators and in a couple of cases, the motors had been stored in the barn.

He said the motors, valued at up to $350, can easily be removed by one person. And because they're not something that is checked daily, he said a farmer may not notice the theft until days later.

He advises owners of small motors to be on the alert and to call the detachment if they notice anything suspicious.

Weather report

WEEK OF JULY 26 - Aug. 1

RAINFALL	
Chesterville	0
Morrisburg	.4
South Mountain	0
Winchester	0
ACCUMULATION TO DATE	
Chesterville	327.6
Morrisburg	265.6
South Mountain	266.6
Winchester	338.27
HEAT UNITS	
Chesterville	138
Morrisburg	143
South Mountain	149
Winchester	135
ACCUMULATION TO DATE	
Chesterville	1794
Morrisburg	1850
South Mountain	1881
Winchester	1802

Extended care beds in private facilities offered as a solution to home dispute

OTTAWA (Staff) — A provincial government official says he's ready to pursue two concepts to help solve the home for the aged question in Stormont, Dundas and Glengarry

John Wilson of the Ontario Ministry of Community and Social Services said last week he will "pursue the concept" of having extended care beds in a private facility in Dundas.

If the government won't allow satellite extended care beds in a private facility, he suggested smaller "group homes" be built instead of a large facility in the western portion of the United Counties.

"I think the time is right to be looking at some creative alternatives," he said.

But to have extended care satellite beds in a private facility, the province's Home for the Aged Act would have to be changed, Wilson said.

At present, the act allows only satellite beds, not satellite extended care beds in private facilities, he said.

But right now, the ministry will be looking at anything that will meet the needs of South Dundas, "short of building a main facility" there, he said.

The ministry rejected in early July the Williamsburg Township site chosen by county council for the proposed $5 million home for the aged. It was concerned that the site hadn't been evaluated by a consulting firm and its isolation could cause further resentment from home residents.

The matter was turned back to county council's executive committee, which met with Cornwall's home for the aged committee and John Wilson last Wednesday.

Wilson said the meeting was a "big step forward" in two ways for the city and County Council. Both parties seem to favor the idea of satellite beds or a smaller home in Dundas, he said. And they both said they'd be willing to discuss the issue again, Wilson said.

"That may not sound too significant," he said, but maintained that a decision between the two parties may be reached soon. "I wouldn't be surprised if we have something concrete by fall."

"I'm optimistic. We're getting pretty close."

"Sure, it gets a little painful sometimes," he said, adding that he himself has been working at it since 1979. "But there's nothing wrong with going slow."

But while Wilson appeared optimistic, Osnabruck Township Reeve Stewart Hart was a little more pessimistic. The meeting between the counties and Cornwall was "not too bad", he said, but added it was "not good" either.

"Not too much happened," he said "Everything is pretty much at a standstill. I think they've got a lot of pitfalls yet before it's settled."

He said he's still not in favor of putting satellite extended care beds in a private facility, a concept rejected by the ministry in previous years. He also thought the counties didn't want joint ownership of the home for the aged, but now it seems they're leaning more towards it, he said.

"If everyone would've held their heads and followed what was in the consultant's report," construction of the home could've started in the fall, Hart said.

He predicted that because of the delays, the home won't be built for another two or three

Hart also expressed concern that funds may not be available for the project after the next provincial election. But Wilson said obtaining funds for the project won't be any more of a problem after the election than it was before.

"I'm not too worried about that," he said. "I think it's widely recognized throughout our ministry that we have to do something with the (Glen-Stor-Dun) lodge."

United Counties Warden Keith Fawcett said Tuesday he agrees with the two concepts Wilson's pursuing but added "the first thing" ministry officials must do is change the legislation.

Fawcett said county council is presently waiting for the ministry to approve the concept of a satellite home for the aged. The concept is relatively new and although it's been suggested to the ministry before, it has yet to be approved.

The meeting between the two parties last Wednesday was "very productive", he said, and predicted an agreement will be reached by September.

He would favor building a joint home with the city or have an agreement like the existing one that shares the lodge, Fawcett said. Under the present agreement, the counties own the land and a certain number of beds is allotted to them by the city, he said.

The city's home for the aged committee is to meet with the County Council executive Aug. 21.

Terry Fox mobile clinic to increase visits to Winchester hospital in January

WINCHESTER (Staff) — Thanks to a $610,000 grant from the Ontario Ministry of Health, the Terry Fox mobile clinic will begin making monthly visits to Winchester in January.

The grant, announced Friday at the Hawkesbury constituency office of Liberal MPP Jean Poirier, caught officials at Winchester District Memorial Hospital by surprise. Hospital executive director Bert Stel said Tuesday he's still waiting for confirmation of the grant by mail.

The mobile clinic, operating out of the Royal Ottawa Regional Rehabilitation Centre, has been paying two or three visits annually to Winchester since 1983.

With a staff that includes a physiotherapist, occcupational therapist, speech pathologist, psychologist and social worker, the clinic works with amputees and victims of strokes, and injuries to the spinal cord and head.

For the past three years, the clinic has visited Winchester two or three times annually, seeing an average of 15 in and out-patients each visit.

The provincial grant will also allow the clinic to begin monthly visits to centres in Stormont, Glengarry, Prescott, Russell, Leeds, Grenville, Lanark and Renfrew.

The clinic opened in 1983 and prior to last week's promise of provincial funds, operated on about $120,000 set aside annually from the Royal Ottawa Hospital's budget.

In its initial year, it saw 122 patients. In 1984, the number almost doubled to 235. In 1985, the most recent year for which figures are available, it treated 280 patients.

Just over a fifth of its patients have suffered strokes, while amputees make up about 19 per cent of its case-load. The remainder of its patients are victims of spinal cord and head injuries.

Carnival to move to village's sidewalks

CHESTERVILLE (Staff) — Friday offers Chesterville shoppers a chance to pick up a few bargains and be entertained while helping out a charity.

The village's annual August sidewalk sale will run from 9 a.m. to 9 p.m., when a stretch of King Street will take on a carnival atmosphere, complete with fun booths and face painting for the kids.

Representatives of the village's service clubs were scheduled to meet last night (Tuesday) to choose a beneficiary of the event's proceeds. The results of their discussion weren't known by press time.

This year marks the first time the annual sale will be a fundraiser.

Tom Lee, Chesterville Recreation Director, said suggestions for fun booths include a water balloon throwing contest, a fish pond and a ball toss. From 10 a.m. to noon and from 1 to 5 p.m., Suzanne Coyle will give children glittering make-overs.

The chip wagon will also move from the park to King Street to provide some refreshments to hungry shoppers. Music will add to the festive atmosphere.

At 5 p.m., the King Street closure will expand east to include the Co-Operators, in whose parking lot a corn boil will be held.

Rain date for the sidewalk sale is Saturday.

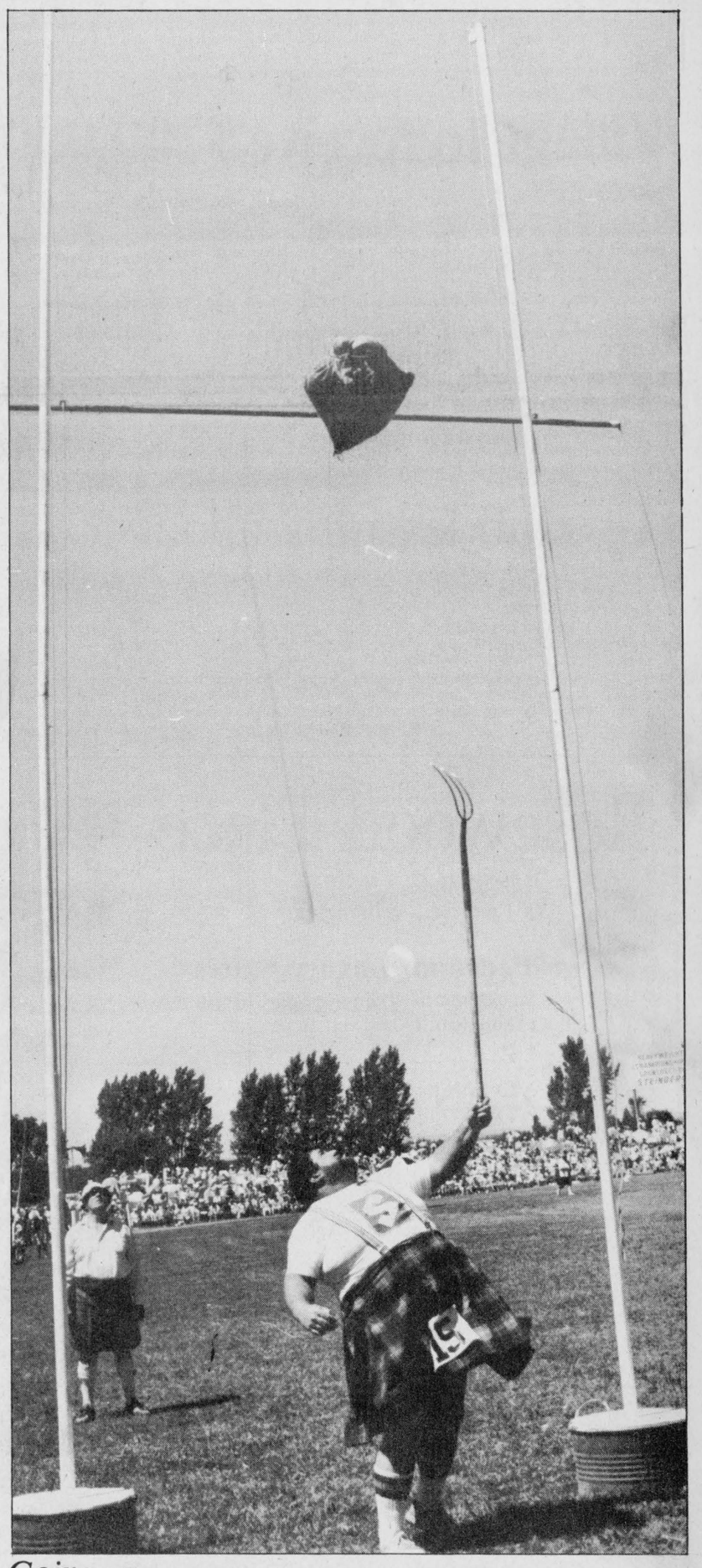

Going up

Bill Morse, of Guysboro, N.S., shows his technique in the sheaf toss at the 40th anniversary of the Glengarry Highland Games in Maxville Saturday. He was one of 10 participants in the heavy weight championship, won by both Keith Tice, of Clovis, California and Alistair Gunn, of Halkirk, Scotland. More than 20,000 people turned out for the gathering, demonstrating it is the largest highland games in the world. For more photos and story, see page 12.

Record Photo - Tancorre

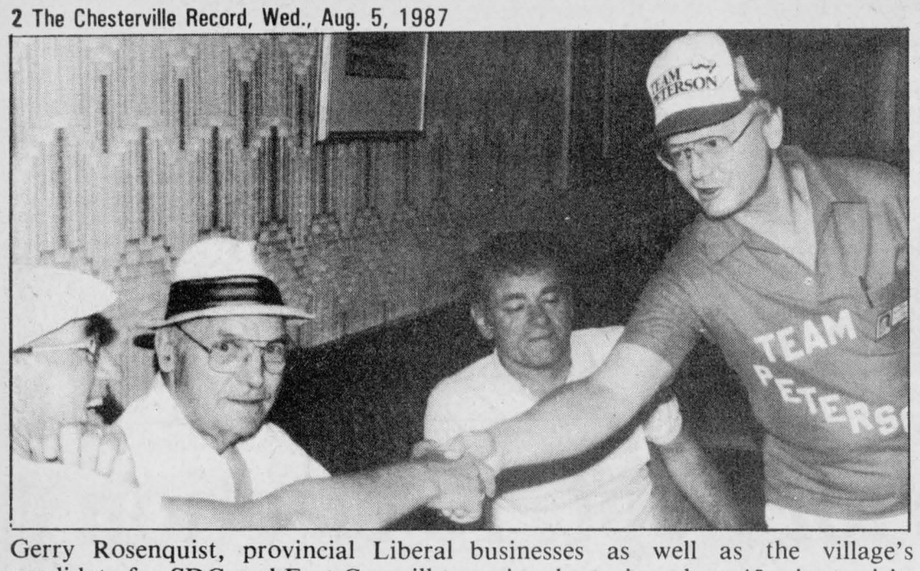

Gerry Rosenquist, provincial Liberal candidate for SDG and East Grenville, was in Chesterville Saturday as he entered his first day of official election campaigning. Rosenquist and his Team Peterson members visited a few businesses as well as the village's seniors home in a short 45-minute visit. Above, the 50-year-old Morrisburg doctor shakes hands with one of the patrons of Louis Restaurant here in town.

Renovations finished at St. Mary rectory

CHESTERVILLE (Staff) — The make-over of St. Mary's Catholic Church rectory, costing almost $160,000, is complete.

Since the renovation of the century-old home began in March, the interior and exterior have been repaired, remodelled and given new life.

"It was getting tired. It needed redressing," said Gordon Burns of Winchester, chairman of the building committee.

"I think the only reason it was a success was that the parishioners got behind the project and made it work," Burns said. "It was a complete parish effort."

The approximately 225 families in the parish raised $100,000 in its first fundraising effort for the project.

The renovation has also been one of restoration; the rectory today boasts a verandah in keeping with its origins.

Exterior work has also included the construction of a new garage, roof and chimney. Inside, the three-storey building was gutted, re-studded and re-insulated. "It's been completely gutted so it's a new building," he said.

The interior was redecorated, including the addition of a new electrical and water systems, central vacuuming and new cupboards.

Outside contractors were hired and Burns praised the work of the Ottawa firm, F and C Construction and Renovation, as terrific".

Prior to the decision to renovate the historical structure, the parish had considered selling the property or demolishing the rectory and building anew. Burns believes the parish made the right decision.

"It was taken to the parishioners. There was a very clear vote to remodel the building. That's what they wanted and that's what they got."

The refurbished rectory will soon house a new priest, expected to arrive later this month.



The recently renovated rectory of St. Mary's Catholic Church in Chesterville is ready for the arrival later this month of the permanent priest who will serve the parish's approximately 225 families. The exterior and interior renovations to the three-storey home, built in 1883, cost almost $160,000.

Finch to hold trade exhibition to benefit village sports, seniors

FINCH (Staff) — A Finch committee is planning a trade exhibition in October to benefit minor sports and the village's senior citizens.

Bryon Stewart, a member of the committee organizing the Oct. 2-3 show, said last week the two-day event will include a trade show, bake sale and arts and crafts show.

The show, still two months away, is already attracting interest: 12 of the approximately 40 spaces to be made available in the Finch arena to businesses have already been rented.

"We're going to go from here to Cornwall and from Ingleside to Crysler, I suppose, try to get a block," Stewart said.

Proceeds from the show will support the village's minor sports program, particularly hockey, which he said faces high charges for ice rental. Profits will also aid in the construction of an elevator at Finchview Villa, the village's senior citizens' apartment building.

The community centre has been offered for the show at no charge. "The money we get out we're going to put back in," Stewart explained.

While the arena has been reserved for merchants, the hall upstairs will offer a bake sale and arts and crafts show. Stewart noted an art show in Finch earlier this year drew a good crowd.

Cash prizes will be awarded to the businesses offering the best displays while people attending the show will be eligible for door prizes and draws. Music will be provided by Fawcett's Organ and Piano Studio of Winchester and other entertainment may be planned.

A similar event was last staged in the mid-70s as a snowmobile show that expanded to include other businesses. Stewart credited his wife with the idea to re-introduce a trade show, this time to benefit community activities and groups.

Any business or artisan interested in renting space for the fair is asked to contact Stewart at 984-2802 or Don Vollrath, 984-2950.

Village to receive $200,000

CHESTERVILLE (Staff) — The village learned last week it will receive $200,000 over the next four years for the reconstruction of parts of Victoria, Mill, George and Church streets.

But the grant from the Ontario Ministry of Municipal Affairs' PRIDE program fell short of the $500,000 Chesterville had requested earlier this year. The total cost of the project is estimated at $1 million.

Grace Strachan, area community planner with the ministry's community renewal branch, said the province couldn't match the village's complete request because it was faced with "so many" applications for funding.

Chesterville's grant was part of a package of more than $1 million announced last week by Liberal Minister of Education Sean Conway on a visit to the Morrisburg campaign headquarters of SD&G Liberal candidate Gerry Rosenquist.

Winchester Village was accorded $140,000 for work on Main and St. Lawrence streets. Its allocation also fell short of its original request.

Cornwall received more than half a million dollars to aid the expansion of an industrial park and Morrisburg was awarded $250,000.

Strachan said the village will receive the first third of the grant over two years, a second installment the following year and the final third in the fourth year.

But before the village receives any money, the ministry must first approve its community improvement plan. "It has to be all part of a comprehensive planning process," she said.

The village still has a chance at additional funds, she said; it can submit another grant application under the program.

Ag. club learning about food

AVONMORE (Special) — The first meeting of the Stormont P-3 F-2M club was held June 30

The club leader is Betty Morrow. Terri Conners is the president, Krista Wells is the secretary treasurer, Kristine McRae is the press reporter, and Ann Van Delst is the committee chairperson.

The first meeting of the From Farm to Table project focused on where it all begins.

The second, third, and fourth meetings were held July 7, 14 and 22.

At the second meeting, the members learned more about the processor. They learned about different methods of preserving food and different types of food additives.

The third meeting centred on the buyers and the sellers; the members learned a bit about marketing and advertising.

Meeting four, which focused mainly on the distributor, included such topics as transportation, imports, packaging and energy.

Rosewood Place

"Name of Distinction"

498 Fred St., Winchester

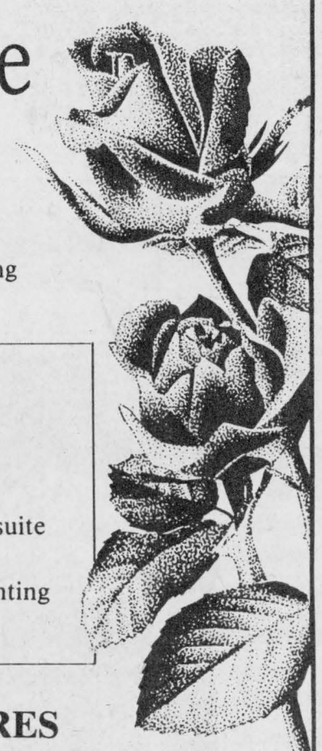

Two-Bedroom Luxury Suites

1,200 sq. ft. - dramatic styling, elegant detailing and a thoughtfully laid out floor plan

OPEN HOUSE

Saturday, August 8

2:00pm to 4:00pm

Visit our beautiful designer furnished suite compliments of:

The Furniture Loft, the House of Lighting and The Flower Basket

CUSTOM QUALITY FEATURES

- Condominium style living with R2000 features
- Centrally located
- Professionally landscaped
- Private paved parking with covered exterior electrical outlets
- 24-hour security system at entrance doors with intercom
- Smoke detectors in all suites and halls
- Finest quality casement windows with colonial grilles
- Exceptional European eat-in kitchen designs
- Bright long-lasting fluorescent kitchen lighting
- Elite colonial designer interior doors
- High-style colonial mouldings throughout
- 5 large closets with approximately 130 lineal feet of shelving
- Interior lighting in all closets
- Deep pile 40 oz. wall-to-wall carpeting
- Cushioned flooring in highly utilized areas
- Totally enclosed fibreglass tubs/showers with grab bars and tops complete
- All interior bathroom walls with special soundproofing
- Electric heat individually controlled
- Luxury suites with refrigerator, stove, dishwasher, washer and dryer
- Cable and telephone hook-ups in living rooms and bedrooms
- High quality brass light fixtures and brass doorknobs throughout
- Air conditioning available

Ed and Gail Byers, Proprietors

774-3340 774-2168

CHESTERVILLE FAIR

Friday, Saturday and Sunday

AUG. 21, 22 & 23

Midway • Domestic Exhibits • Cattle Shows • Aerobic Dancing

Pet Show • Western Horse Show • Baby Show • Fashion Show

Chicken Bar-B-Que • Car Raffle • Beer Garden

Dominic D'Arcy — The Singing Policeman

DANCES

FRIDAY

SHAKE THE GHOST and GLEN EAGLE

SATURDAY

DAN ROGERS and

MARIE BOTTRELL

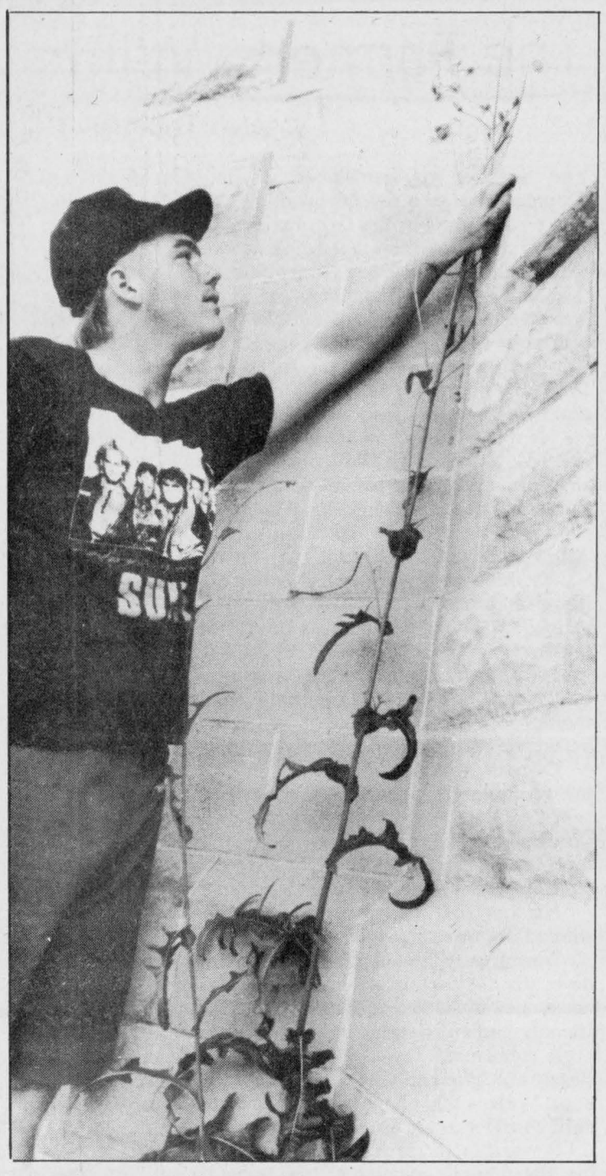

Jack and the Beanstalk

The earth behind St. Luke's Presbyterian Church in Finch may have been blessed with special nutrients that nurtured the growth of what appears to be a seven foot, four inch dandelion, discovered a couple of weeks ago by Chad Brownlee. Brownlee and Roger Arcand found two of the gargantuan weeds while painting the church roof. Record Photo - Johnston



Where's the beef?

Jim Good, a 4-H Beef Club leader from Grenville, pointed out a few of the finer points of cattle showmanship to Marc Dion, centre and Jamie Velema. Beef Club members from Stormont and Dundas met recently for the special session at the Morewood farm of Liz and Reg Dion.

Judged tops

KEMPTVILLE (Staff) — More than 120 4-H members from Grenville and Dundas participated in a judging day, scoring everything from potatoes to sheep.

By the end of the competition, held July 16 at the A.M. Barr Arena at the Kemptville College of Agricultural Technology, Robert Byvelds of the Williamsburg area and Don Hess of Hexton were named the senior winners, scoring 612 and 615 respectively out of a possible 650 points.



Cheque presented

Stormont and Dundas MP Norm Warner was in Ingleside recently to present the Newington 120th anniversary project committee with a $5,000 cheque. The money is to be used to cover production costs for a book the committee has made commemorating the village and Stormont County Fair's 120 years of existence. Pictured above, accepting the cheque from Warner are committee members Reta Raymond (left) and Mildred Rombough. Warner was also in Chesterville last week to present a New Horizons grant of almost $9,400 to the Chesterville and District Heritage Society for renovations and museum displays.

Record Photo - Kielec

Photo Special

Poster Special
16x20 or 20x24
Save $5.00!

COLOR NEGS ONLY

Offer Expires: August 15, 1987
LEAVE YOUR FILM WITH US!

Seaway Valley Pharmacy
Chesterville 448-2492

Kodak Colorwatch System
Robinson Holder PHOTO FINISHING

CONSEIL D'ÉDUCATION DES COMTÉS DE
Stormont, Dundas & Glengarry
COUNTY BOARD OF EDUCATION
902 ouest, 2e Rue
Second Street West
Cornwall, Ontario
K6H 5S6
(613) 933-6990

COLE ALTERNATIVE SCHOOL
437 Sydney St.
Cornwall, Ontario
(613) 937-0120

The Alternative School is inviting applicants for a High School Agricultural Program for the year 1987-88 in the Dundas area.

If you are interested in any facet of an agricultural career and wish to work toward completing your Grade 12 diploma please complete the form below.

Name _____

Address _____

Phone No. _____

and forward to
Mike Lewis
Box 525
Chesterville, Ont.
K0C 1H0

or contact
Tom Beardsall
448-3543
or
448-9108 and leave message

HOLD OUT AND MISS OUT

Bad news for procrastinators. Time is running out on your chance to take advantage of this fantastic deal on selected GM cars and trucks. Pocket the $750 cash rebate paid to you direct from General Motors of Canada. Just take retail delivery of eligible models between July 20 and

Aug. 10, 1987

$750 CASH BACK

The $750 cash back includes dealer participation. See participating GM dealers now.

ECONOMY CARS

Plus 3 year/60,000 kms GM Protection Plan at no extra cost on Chevy Sprint and Chevette.



- Chevy Sprint
- Chevy Chevette

SMALL CARS

- Chevy Nova
- Chevy Cavalier
- Oldsmobile Firenza



Chevy Nova

FAMILY CARS

- Oldsmobile Ciera
- Chevy Celebrity



Chevy Celebrity

COMPACT TRUCKS

- Chevy S-10 Compact pickups, 2 and 4 wheel drive models.
- Chevy S-10 Blazer. 2 and 4 wheel drive models.



CHEVROLET OLDSMOBILE GM

UPPER CANADA MOTOR SALES LTD.

Corner of Hwy. 2 and 31
MORRISBURG 543-2925

CHEVROLET Oldsmobile

THE CHESTERVILLE Record Editorial / Opinion

Election fever in summer heat

Liberal Premier David Peterson ended months of speculation Friday when he called a provincial election for Sept. 10. But while some critics can protest the province has been called to the polls only because polls of another sort show the Liberals lead in popularity, voters in SD&G and East Grenville have a real issue on which to quiz the candidates.

Liberal challenger Gerry Rosenquist has said he'd like to see Bill 8, the controversial French Language Services Act, be a non-issue in the riding.

Incumbent Tory MPP Noble Villeneuve, who supported the bill when it was introduced into the legislature, is now questioning how it will be implemented in areas not designated by the province for the delivery of provincial services in French.

And Arthur Carkner, who announced only last week he will seek the NDP nomination in the riding, supports the bill's principles and welcomes debate on the issue.

There are rumors that the Alliance for the Preservation of English in Canada, which has lobbied for the repeal of Bill 8 and a provincial referendum on official bilingualism, will field a fourth candidate.

As much as the candidates hope the campaign trail won't be sullied by linguistic antagonism, they can't ignore the debate that's raged in municipal council chambers, on television stations and over the back fence for months.

APEC's activity in Eastern Ontario has focused provincial attention on both the region and the issue, drawing from the premier last week a commitment to official bilingualism but on an undetermined timetable.

The bill, so innocently passed last November, will become a test of the candidates' mettle when faced with the inevitable vocal opposition of a well-organized pressure group.

But Bill 8 isn't the only issue. The local electorate will also be presented with a proposal for a driver-owned insurance system.

The issue of insurance - liability or automobile - has disappeared from the headlines this year and that alone should make voters wonder about the cause of last year's "crisis".

Whether a publicly owned insurance system, as proposed by the New Democrats and modelled on NDP-initiated systems in Manitoba, Saskatchewan and British Columbia, would lower rates -- and be philosophically acceptable to a conservative electorate -- will come under close scrutiny by Tories and Liberals alike.

Farmers too should use the election as a chance to make their concerns known. Last October in Finch, Liberal agricultural minister Jack Riddell said right-to-farm legislation could be introduced by the end of the year. There has as yet been no word of any such legislation, nor has there been much more discussion of a proposal to ban all severances on prime agricultural land.

Finally, farmers shouldn't refrain from asking the candidates their views on a free or freer trade deal with the United States. Although the federal government is negotiating the deal, it's promised to consult the provinces and many of the items on the table touch on areas of provincial jurisdiction.

Even in a bilateral deal between the U.S. and the federal government, the provinces have a crucial role to play. The attitudes of the party which will lead the provincial government in the fall shouldn't then catch Ontario residents by surprise.

August weather isn't necessarily the ideal atmosphere to inspire heated political debate. But rather than lulling voters into political boredom, a late summer campaign may give them the opportunity to formulate the questions that test candidates' ability to represent them in office.

Diane Johnston

EDITOR'S NOTE: THERE WILL BE NO CARTOON THIS WEEK AS OUR CARTOONIST IS HOLDING HIS BREATH UNTIL THE "LIFE OF RILEY" COLUMN RETURNS TO OUR PAPER.

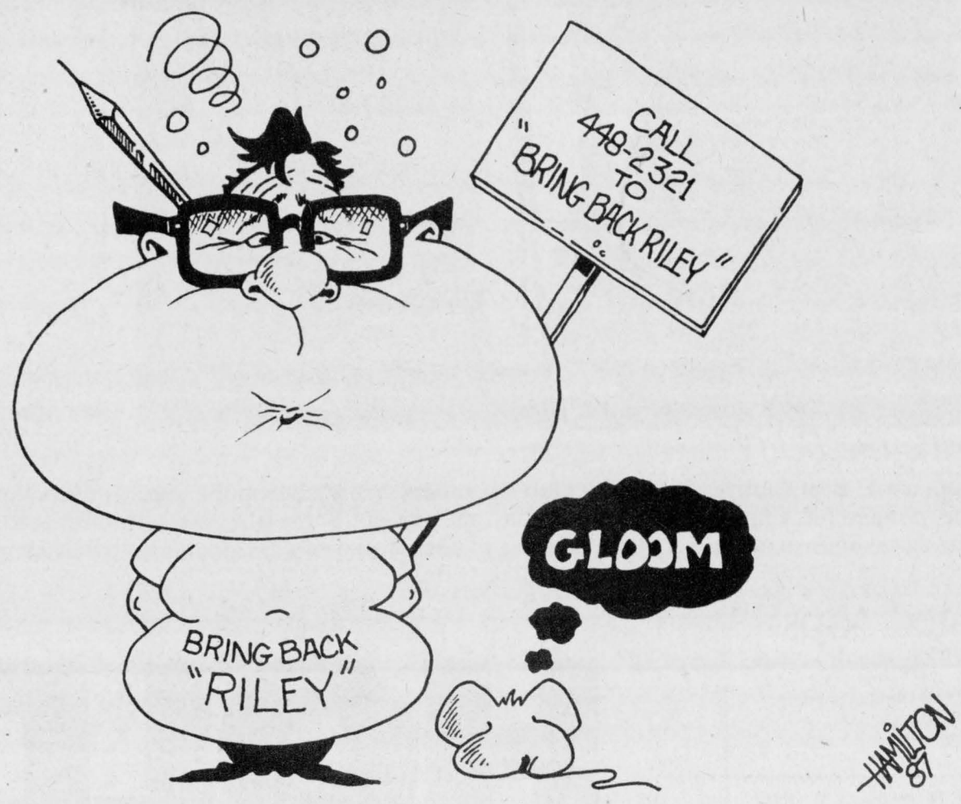

Chesterville's Past

07 From the Record Thurs., Aug. 8, 1907

Stormont, Dundas and Glengarry have always been noted for the brawn and endurance of their sons, particularly on the athletic field, and the Cornwall Agricultural Society is endeavoring to test the strength and pull of the men of the different towns and townships by establishing an annual tug of war tournament to be held each year at the Cornwall Fair.

The picnic held at Crysler yesterday under the auspices of the Catholic Church of that place, was very largely attended. During the afternoon, a very heavy rain passed that way, but afterwards it cleared and a royal good time was present.

A union service of the Methodist and Presbyterian congregations of this place was held in the large tent erected on the grounds of W.H. Casselman, and used for the gathering in connection with the laying of the corner stone of the new Methodist Church. Large crowds were attendance at both services to hear the noted divine.

Mrs. Jos. Fisher and Misses Maud and Lottie, who were visiting at Buffalo, N.Y., and other places, have returned home. They were met at Prescott by Mr. Fisher and a trip through the Thousand Islands and other places was taken before their return.

27 From the Record Thurs., Aug. 11, 1927

The revival of Chesterville show and races this week after several years interruption brought together a large crowd Tuesday afternoon at the Driving Park when a splendid programme was run off, in a variety of events to suit all tastes. While the races were the big attraction, the field sports and baseball held the attention of a large proportion of the crowd.

Last week Chesterville First Troop of Boy Scouts had their annual outing when they went into camp at Becketts Landing on the Rideau, with Scoutmaster P.S. Boyd in Command. All report a very fine outing and have returned with a clean bill of health and men's appetites.

Mr. and Mrs. Geo. Beattie and little daughters spent Sunday the guest of Mrs. Mildred Franklin of Riceville. They were accompanied by Mr. Dawson Beattie who is spending this week there visiting his sister, Mrs. Margaret Pickering.

Mr. and Mrs. B.E. Merkley and daughters Velma, Hattie and Winnie arrived in town Wednesday to visit the former's parents and friends, Mr. and Mrs. Peter Merkley of Orchardside. Mr. Merkley has been West for about eighteen years and sees many changes in that length of time. He is one of our boys who made good in the west.

47 From the Record Thurs., Aug. 14, 1947

Recently, Mrs. Lyle Marcellus, a member of the local Horticultural Society, had a rare bloom among her house plants when a night blooming cereus opened its petals as some fifty neighbours, guests of Mrs. Marcellus, watched the handiwork of nature. It is only once in seven years that such a phenomenon by a single plant is witnessed.

Pointing out that 75 per cent of the extraneous matter in the raw materials of cheese comes from the farm, Cliff Butterill, Cheese Instructor of the Provincial Department of Agriculture made it quite clear that greater care is necessary in the handling of milk on the farms. This will be necessary, he said, if Canada is to hold her favored position in the overseas markets.

The third meeting of the Chesterville Calf Club was held on Wednesday, at the home of Mr. Hugh Smith. The minutes were read and eighteen members answered the roll call. The programme consisted of a quiz on the judging and caring for dairy cattle.

Yesterday afternoon under a broiling sun, the first tournament of the year by the Men's Bowling Club was held on the local greens with entries from Kemptville, Iroquois, Cornwall, Winchester and the local club. Three games were played by each club with total scores counting for the prize winners.

67 From the Record Thurs., Aug. 24, 1967

The mother instinct is strong in little children, medium sized boys and mothers. In that class we must place a bantam hen over at the home of Mr. and Mrs. Bert McIntosh. There they have a bantam hen who has taken a couple of small kittens literally under her wings. She gathers the little furry things into a knot and with a cluck and a shuffle tucks them to sleep. The kittens ask only that they have a nose out for a bit of fresh air.

The big Old Home Weekend is ahead and promises to be a fine time for everyone. Centennial atmosphere for 1967 has come to a head in Chesterville and the celebration of Canada's 100 years will find the town prepared. The welcome sign is out everywhere.

A tornado-like twister roared through Cannamore section last Friday afternoon. In its wake it left twisted trees, tumbled machinery and loosened roofing iron. Allan McMahon had a new forage wagon in his farm yard. The high wind caught the big boxes and tossed them around, killing several hens and demolishing a colony house door.

Chesterville Fair has rolled around again and the gates will open next Tuesday. The Class B fair is getting bigger each year and improvements to the grounds show it.

77 From the Record Wed., Aug. 17, 1977

Roma McMillan, Elma, recently added to her trophy collection by placing fourth in the senior class at the Canadian Open Fiddle Contest held at Shelbourne, Ontario. Thirty-seven contestants competed in that division and 179 persons were entered in the gala event. This year she has placed first at Perth, Merrickville and Marmora, second at Kingston and Alexandria, third at Spencerville and fourth at Bobcageon.

Officials of the Shir-Tan Development Corporation Limited, Ottawa, were unavailable for comment Tuesday in regards to picking up the option on land at the intersection of Highway 43 and Queen Street, Chesterville, the proposed site of a shopping plaza. Landowner and village councillor Garnet Droppo, declined to comment on the current situation before talking with the Shir-Tan people. In May, a spokesman for Shir-Tan informed The Record work on the $1.2-million shopping plaza would start in mid-June and the doors of the 40,000-square-foot centre would open in November of this year.

South Street residents can expect to hear the sounds of heavy construction equipment within the next couple weeks. Chesterville Village Council last night (Tuesday) awarded the contract, subject to approval from the Ministry of Transportation and Communications, to Cruickshank Construction Co.



Letters

Thanks, Rebekahs

The Editor:

I would like to acknowledge the Dundas Rebekah Lodge for their donation of four park benches to the Chesterville Community Park. As anyone who uses the park knows, we now have these benches set up around the pool. These benches allow those watching the action at the pool to sit comfortably and enjoy it. These benches were a much needed addition to the park and are being well used by all. The benches are not only comfortable, but we are receiving favorable comments.

This type of donation by a local organization should be recognized as they are making our community a nicer community and affording us luxuries that we may never receive otherwise.

Thanks Rebekahs!

Sincerely,
Tom Lee
Recreation Director
Village of Chesterville

Bring back Life of Riley

To the Editor:

As a former Chesterville Record editor I feel I have a proprietorial right to announce my regret, nay, annoyance, well I'm downright angry columnist Wayne Riley is giving up so easily.

Why, there are scores of things to write wittily about from week to week. Mr. Riley has only to telephone me for advice and I will gladly supply suggestions for clever themes and pointed messages.

This man has made us readers addicted to his material and then announces he's not going to play any more.

Alvah Hanrahan

THE CHESTERVILLE RECORD

John A. H. Morris, President
Wayne Riley, Assistant Manager
Diane Johnston, News Editor
Donna Rushford & Lori Marriner - Sales Representatives

Subscription Rate: $16.00 per year, with a 40 miles radius of Chesterville, $18.00 per year, outside the 40 miles radius, U.S.A. and Foreign, $35.00 per year.

Advertising Rates On Request

P.O. Box 368, Chesterville, Ont., KOC 1HO, 613-448-2321
Published by St. Lawrence Printing Company Limited
Second Class Mail Registration No. 0242

The Farmer's Wife

Wyn Thompson

Last week, if you remember, we had Gus fairly well groomed and on a regular mealtime schedule. Since Gus was now hunting in the farm buildings, he had won even the Farmer over to his side being now addressed as 'That Confounded Cat'.

Gus's trust and friendliness seemed to expand until he was on the mat just inside the kitchen door. Here he would murmur sweet nothings across the kitchen to Golden-Cat, who greatly enjoyed it, but to the fury of Scamp - "chatting up my woman" - who as yet knew his territory and made no move save glowering.

He would now sit on human's knees, but very carefully and ready to leap off the moment our grasp on him was slackened. We had always to be careful because if he were suddenly startled his wildness would escape and he would slash with the claws he kept sheathed in all that hairiness. All of us carried a few scars.

As the season wore on, Gus the Woodpile Cat grew bigger and more trusting. He had an infinite capacity for eating, and our vet said to be careful he did not get too much.

He had strange preferences, relishing things like corn on the cob - he is the only cat I have ever heard of to make himself sick from a surfeit of boiled corn, but that was before we realized how carefully he had to be rationed.

Once or twice I found him sitting with Golden-Cat on the woodpile and hoped Scamp would not notice. He came confidently into the kitchen now and was pleased to sit on knees, though in a cautious and thoughtful way; otherwise he chose a hard chair -- the better to take off from -- in contrast to the cushion-opulence preferred by Scamp.

His long coat, daily brushed now, grew fine and silky, with a faint wave in it that showed up well in photographs.

During early fall Gus learned to play. He had obviously never discovered this activity before; it was as one might say a new field of endeavor - as was the whole field of friendly human relations in his world of hard knocks.

A rubber ball tossed for him by one of the boys was clearly a missile and Gus went straight through the screen door. We saw that all playful overtures had to be very slow until confidence was established.

It was fun to teach him these arts, and he became a fascinated pupil, goggling with wide eyes at a roll of paper on a string or the ball of yarn wound for his pleasure.

He took a fancy to newspaper and would lie on it if anywhere accessible. Until we learned not to leave the news on the dining table, we adjusted to orange hairs in soup and tea.

For a while Gus had to submit to frequent flea sprayings. Buying a new aerosol can we discovered that this is now scented in quite a sophisticated way. "Why does Gus smell of perfume?", I was asked by a caller shortly after a defleaing session.

Gus would follow me anywhere and if I left a room without his seeing me he would call me plaintively until he discovered where I was.

If I were going to the garden or back the lane, he would be padding at my heels. On a known path he would trot ahead, his silky coat flowing in the breeze.

We used to say to each other, "Isn't it a pity we've never liked Persian cats? But Gus is different, of course!"

Golden-Cat had no such prejudices about Persian cats. Taking advantage of his interest in her she would show off quite outrageously, playing with wisps of grass in front of him or rushing quietly up a tree in her well-known way to disappear into the foliage, leaving Gus gazing upwards, completely mystified.

Scamp took a dim view of Gus's fascination with his mate, and would often produce a frank statement on the matter. He was a bit in awe of the wild cat's physical prowess to provoke a real showdown, but at a safe distance he would square up, asserting his rights and having issued his warning let the matter drop.

The Farmer, however, cautioned that something must be done soon about what was known as the indoctrination of Gus, or there might be blood-letting over Golden-Cat.

I telephoned our vet about it and arranged a date, with cautioning as to what kind of a patient Gus might be, supposing that we ever managed to transport him by car to the surgery. I borrowed from a neighbor a strong reinforced cat basket and beguiled Gus into it.

My fears were unfounded. Total silence prevailed in the basket on the fifteen-minute drive, Gus had died of fright, I decided anxiously, but a peep under the lid at the vet's door was countered by a yellow eye.

He seemed to be pondering this new experience and regarded me in a kindly fashion. I felt mean as I handed the basket over to the vet. When I went back later to pick him up I asked how he had behaved, while noting with relief the absence of band-aids on the veterinary's fingers.

"Oh, he was a gentle cat," the vet said to my astonishment and added, "I've never had a cat called Gus." I decided, with a post-op patient on my hands, this was not the time to tell him the tale of Gus, the Woodpile Cat.

Gus forgave us completely and settled into our home in what I can only describe as a state of total bliss. He made peace with our section of humanity, and it was peace without any mistrust. We tried not to betray this trust, while maintaining the more conditional trust of Scamp and Golden-Cat.

Gus always liked to have a head-rest, so wherever he was he would arrange himself so that his head was on something, however uncomfortable the rest of him might be. I spoke of making a pillow for him, but there seems never to have been the time and the skill all together.

One thing that Gus's confidence had yet to achieve was the trust that when we left the farm we would surely return. He would follow us to the garage, anxiously watching us get into the car and drive away.

Whether we were gone for a morning or longer, he would be in the garage waiting to receive us upon our return. "Good Cat, Gus!" we would call, gathering packages and one could see him begin to purr, his flanks moving in and out.

We were anxious for Gus' good health in view of his arduous younger years, and after the flea-blitz we cleaned and treated his ears, with pained tolerance on his part.

We introduced him to a pill-sized diet supplement, which was spurned by both Scamp and Golden-Cat. Gus loved it. In fact, one might say he doted on it.

Life with a loving family had the effect on strengthening Gus's confidence to such a degree that he began to break THE House Rule, "Cats do not get on the dining table." He added a proviso to this, "Sitting on a newspaper is not sitting on a table."

In time it seemed that Gus had always been one of us. In fact, the only time we recalled he had not always been one of us was when we read a poem our younger son had penned in his honor, telling of his introduction to our household, and ending with the present timely description, "He is now really a fatso Catso."

Hands of Healing: UCP brings back memories of Williamsburg doctor

By Greg Kielec
Record News Staff

MORRISBURG — It has been said, mostly by Canadians, that our history is not at all interesting. But contrary to popular belief we do have our heroes, says Canadian playwright Ted Johns.

"A lot of my work is concerning Canadian heroes." But former Williamsburg doctor Mahlon Locke, "he was sort of unusual... he was not a man who wanted to be a hero."

Some people are born to fame, some achieve fame and others have fame thrust upon them, he said. "He (Locke) was in the latter category."

A generation of people have to be told about the early 19th century doctor who cured various ailments through the twisting and rubbing of people's feet, said Johns, the author of the Upper Canada Playhouse play Hands of Healing.

"I think it's most important to do the play for that reason." He hopes the play will tie this generation to that one and bridge the gap.

The two-act, 19-character play premiered in front of an almost full house at the Upper Canada Road theatre, east of Morrisburg, Saturday night.

The play is described by Johns as a"mixture of fact and fantasy". Of the 19 characters, only Blanche (Locke's wife), Locke and Peter Beckstead (his first cure) are based on real people, the rest are fictions or composite characters.

But he added, "I hope though, that there is some ring of truth, and I hope that this play will help revive Dr. Locke's memory and lead us to a better appreciation of his life and times and the world he helped create."

Mahlon Locke was born Feb. 14 (Valentine's Day), 1880, at Dixon's Corners. He attended Iroquois High School but was dismissed after being falsely accused of causing a lab mishap. He then faced a daily walk to Kemptville where he finished high school.

He went to Queen's University Medical School from 1901 to 1905 but it was at the Royal College of Physicians and Surgeons, Edinburgh, Scotland, where he learned the importance of the feet to a person's health.

It was there he evolved a means of treating patients by twisting and rubbing their feet. Although he developed the technique himself, he was unable to pass it onto others.

Locke's first true recognition came in the late 1920s after curing a local man using his controversial foot twisting method. The man was bed ridden with arthritis and was taking morphine to ease the pain of the ailment. After a few sessions with Locke, he was able to live a normal life again.

By the time 1930 rolled around, the number of patients he treated swelled to about 800 a day. But it was an article by journalist Rex Beach — printed in the Cosmopolitan Magazine — that made him famous.

His practice became so well known that in 1933 he treated a record number of 2,700 people in one day. To keep up with the steady flow he worked seven days a week and almost never took a holiday.

Thousands of visitors from all over the world flocked to the tiny village of Williamsburg. A taxi line to New York and Chicago was established, a ferry at Morrisburg was used to shuttle in people and the highway was paved. As the influx continued hotels, restaurants and even a movie theatre sprang up in the village.

Although just a simple country doctor, Locke cured patients suffering from such ailments as fallen arches, rheumatism, sciatica, arthritis and paralysis. Many patients who couldn't be cured by specialists in Europe and America were given new hope and in many instances completely cured by Locke.

"In his day he was the biggest attraction behind the Dionne quintuplets," Johns said. "I can understand a few hundred people showing up, but when you start getting up in the thousands."

But what was most unusual was the number of celebrities that showed up on the village doctor's doorstep. The Vanderbilt's of New York, MacKenzie King, journalist Gordon Sinclair, actress Jean Harlowe and Eleanor Roosevelt were a few of a great number of famous people who ventured to the tiny village to see the doctor.

"It was a community event, and most medicine is not," Johns said. "All the surrounding towns benefited." While the rest of the world was suffering in the midst of poverty, Williamsburg was booming from the benefits of Dr. Locke's practice.

Although Locke charged only a "token amount" of one dollar for each patient — if he or she could afford it — a great amount of money was brought into other areas of the community, Johns said. At one time, Locke was sent a $10,000 cheque from a grateful patient but he returned it without comment.

"He worked very hard. It must have been very tedious." But its "Strange that such a phenomenon" like Locke's healing hands has been overlooked, Johns said.

It's only through photographs taken at the time that people could see the scale of Locke's practice, Johns said. The number of people he treated in a day and the way he treated them was almost like "mass production".

He just sat in his office chair with 14 lines of people around him. Twelve rows were for people who could walk, the other two were for wheelchairs. As he finished with one patient, he just turned his chair to the next line and tended another.

Locke died of a stroke Feb. 7, 1942 while pushing his car out of a ditch. His remains now lie in the Spruce Haven Cemetery on a country road south of Brinston. A memorial has been erected to his memory at Williamsburg on the east side of Highway 31.

It was unfortunate that he couldn't pass on his uncanny ability of healing people through their feet, Johns said. It's as if the person who discovered penicillin died with the secret and failed to pass it on. Because Locke didn't pass his ability on, it became a phenomenon, he said.

In preparation for writing the play, "I first read everything I could get my hands on," Johns said. He also studied pictures, watched movies about the doctor, visited his place and talked to people who had known him.

He spent a long time developing the characters and he probably made Locke talk much more than he actually did, he said. But in writing plays "you just keep trying, trying and trying", keeping the good parts and weeding out the bad.

Johns has been working in theatre since 1973 and is best known for his musical Country Hearts which played at Ottawa's National Arts Centre a couple of years ago.

Actor Dean Hawes, who plays the character of Locke, said it's always difficult to play a historical character. But when the person is well known in the community, and the family members are still alive, it's even more difficult, he said.

He was "very conscious" that there were relatives of Locke in the audience Saturday night, he said. But he had nothing to worry about as Locke's 93-year-old widow Blanche said she liked it.

"It certainly hit home for her." he said. She came backstage after the performance and said it brought back a lot of memories.

One of the most noticeable aspects of Locke's character was his sense of humor. "Apparently Dr. Locke had a very dry sense of humor," Hawes said. It was Locke's sense of humor which probably carried him through the many unpleasant things he had to face as a doctor, he explained.

He was "quite happy" to get the role of Dr. Locke because he thought it would be "very interesting", Hawes said.

Talking to Blanche Locke and seeing the house and doctor's office was a great help for him, he said.

Both Johns and artistic director Marshall Button said they were pleased with Saturday's performance as well as the large turnout.

"It went really well," Johns said. "I can't be more pleased with the way things turned out," Button said.



Dr. Mahlon Locke, played by actor Dean Hawes, treats a patient in the two-act play

Chesterville Hair Studio

Sidewalk Specials



- Shampoo & Conditioners
- Banana Clips
- Bows
- Earrings
- Perm Combs
- Nylons & Knee Highs
- Brush - Combs
- Hairspray
- Mousse
- Curling Irons
- Nail Polish Remover

KING ST.
CHESTERVILLE
448-3674



Chesterville's
SIDEWALK SALE
Save all down the block!
Friday, August 7th
9 a.m. to 9 p.m.
*Entertainment *Food

La-Belle's Beauty Salon



Your One-Stop Beauty Shop

38 KING STREET
(Across from Co-Op)
CHESTERVILLE
448-2223

SIDEWALK SALE SPECIALS
10% - 20% - 30% OFF
ALL PRODUCTS
SPECIAL PRICES ON ALL USED ELECTROLUX VACUUMS
Free Coffee & Donuts Served

GRAND OPENING SALE
continues through the Sidewalk Sale AUGUST 7
Seaway Valley Pharmacy
21 Main St.,
CHESTERVILLE
448-2492

CAR RAFFLE
Sponsored by
THE CHESTERVILLE & DISTRICT AGRICULTURAL SOCIETY

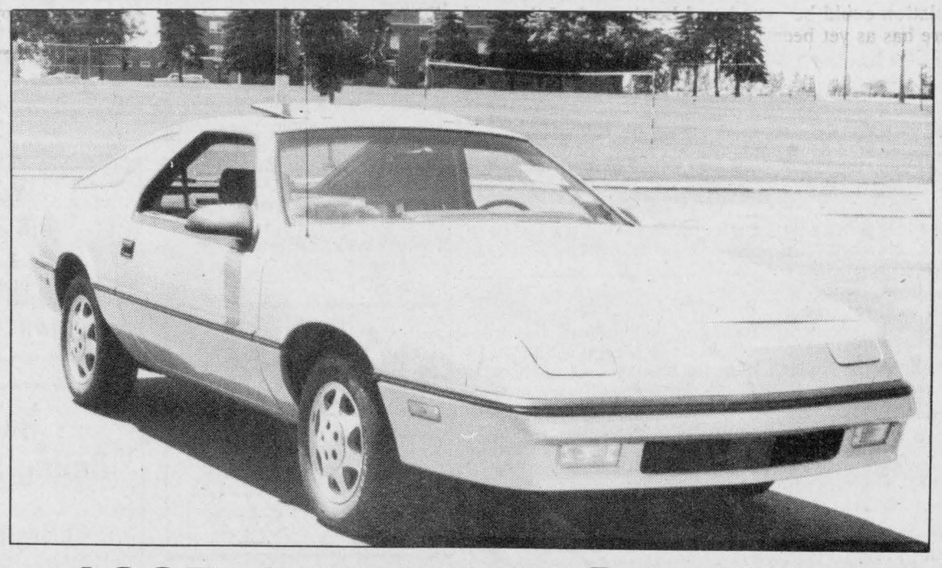

1987 CHRYSLER DAYTONA
Valued at **$14,992.05**
Included: 2.5 litre engine, light package, floor mats, rear wiper washer, speed control, tilt steering, dual power mirrors, 500 amp battery, am-fm cassette, auto transmission, sun roof, block heater, power windows

CAR IS NOW ON DISPLAY AT THE SHOWROOM AT BOYD CHRYSLER

Draw to be held **Sunday, August 23, 1987**
4:00 p.m. at the Arena

CAR SUPPLIED BY
BOYD CHRYSLER
WINCHESTER, ONT.

TICKETS AVAILABLE FROM ANY FAIRBOARD MEMBER or
AT BOYD CHRYSLER

3 Additional Cash Prizes of $500.00 - $400.00 - $300.00
TICKETS $100 EACH
ONLY 200 TICKETS SOLD

FORD
Over 40 years of loyal service
Grégoire
AUTO '82
378 Notre-Dame, Embrun 443-2985

Our body shop specializes in collision repair and frame straightening
- Courtesy car available
- Competitive prices

Call Jean-Guy at 443-2455

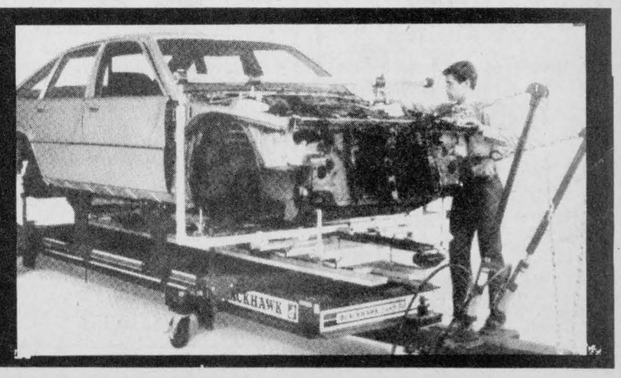

THE RECORD

CLASSIFIED ADVERTISING

For Sale

FOR SALE — Good used windshield for GMC half-ton. 984-2035. stf

FOR SALE — For the best in a Canadian built automatic washer and dryer see the new Whirlpool line available at Bill's Appliance Sales-Service, Industrial Drive, Chesterville. 448-3509. 27tf

FOR SALE — Used farm tractor parts, heads, gears, blocks, spindles, tires, hydraulics, wheels. We buy tractors for wrecking. Byers Tractor Supply, RR4 Crysler. Res. 448-3791. Bus. 448-3015. 30tf

APPLES
MANY VARIETIES
ALSO APPLE CIDER
Smyth's Apple Orchards
DUNDELA
3 mi. west of flashing light in Williamsburg
Open 7 Days a Week
9:00am until dark
Tel.: 652-2477

FOR SALE — Sweet corn — Sander's Maple Products, Hwy 43 Finch. 984-2368. 50

FOR SALE — Aluminum cab with ladder racks and lock side boxes. Fits ½ ton trucks. 984-2553 51-2

FOR SALE — Crib corn. 984-2803 50

FOR SALE — Projection T.V. 6' Diagonal screen $900.00. 774-3629 after 4 p.m. 50

FOR SALE — One brand new Barnett Wildcat II Crossbow. $185. 448-2033 50

FOR SALE — Propane fridge. Nearly new. Ideal for cottage. 448-2123 51

FOR SALE — Sweet corn, pickling cucumbers, other vegetables. Mary Durant 448-2059. 1-4

FOR SALE — Pair of mature peacocks. Negotiable. 448-2476 after 6:00 p.m. 50

FOR SALE — 80 Int. pull type combine, 175 int. swatter. Ready for field work. 984-2607 51

FOR SALE — Cracked feed for chickens and meat birds. Call Neville Bros. 984-2427 or 984-2849. 34tf

FOR SALE — Fence posts, 6" posts. $2.50. Braces $3.50. Anchor posts $6. 20' and 24' cedar poles $1 per foot. Call Neville Bros. 984-2427 or 984-2849. 43tf

FOR SALE — Silo plastering. Silo seal coating. Silo repair. Barn and roof painting. Free Estimates. Bill Wammes 821-3718. Osgoode, Ont. 34tf

FOR SALE — Straw - on the field or baled and stooked. Call Neville Bros. 984-2427 or 984-2849. 51-3

FOR SALE — Surge pipeline milking systems, parlors, Choretime feeding systems, water treatment equipment, stand-by power aupply, new and used vacuum pumps, bulk tanks, milker pails and buckets. Peter Babcock Ltd., Surge Dairy Farm Equipment, 984-2991. 23tf

FOR SALE — 1983 Doral 15'3" Bow Rider with Tri-Hull. 1983 70hp Mercury. Shore-Land R trailer. 448-3706 after 4pm. 51-3

FOR SALE — Fence posts. 448-2332. 32tf

FOR SALE — Used pipe line, 2" stainless steel milk line, for 52 cows, ⅝ milk valves, 4 new style Eclipse milkers, split pulsation, 100+ vacuum pump. Call Peter Babcock, Surge Dairy Products, RR1 Finch. 984-2991. 49tf

FOR SALE
SCREENED TOPSOIL
and
SCREENED SAND
also available
WELL ROTTED MANURE
Great for gardens!
NEVILLE BROS.
FINCH
984-2849
984-2427



For Sale

FOR SALE — 1977 TR7: 28,000 original miles. Recent front end, brakes, engine overhaul and distributor. One previous owner - stored (4 years). Purchased to restore but live in Yukon. Must sell $2500 or best offer. As is. Crysler 987-5516. 45stf

FOR SALE — Standing hay, new seeding, timothy, alsack and red clover. 2 miles north of Long Sault on Windfall Road. Phone 933-4637 or 534-2380. 51-6

FOR SALE — White and pink flowergirl's dress, size 6, paid $90. Sell for $40. Worn once. 346-5702. 50

FOR SALE — Colored roofing and siding in 12 colors. Galvanized and galvalune. F.O.B. Newington. Residential and agricultural roof trusses. B & B Construction 1986. 984-2853 or 984-2898. 50tf

FOR SALE — Pull trailer, suitable for couple who like camping. No conveniences, could be used for transporting. Can be seen at Wagner's Trailer Sales in Embrun. Priced for quick sale. 443-2917. 50-1

FOR SALE — MF 410 combine, gas engine, straight cut and pick up, 4-row corn head. 448-3015, 448-3791 evenings. 51-2

FOR SALE — Mobile home, 14x70 feet, 3 bedroom. Phone after 5pm, 774-3691. 1

FOR SALE — Lambs and ewes. Suffolks, Leghorn chickens and Muskovi ducks. Also Beta VCR and tapes, asking $300. 448-3560. 50

FOR SALE — 2 tool boxes containing mechanics tools, including wrenches, sockets, etc. Also "Whipper-Snipper" weed cutter. 448-2988 after 5pm. 5tf

FOR SALE — Ground feed, oats, barley, wheat, shelled corn, mixed. For dairy, beef, goats, poultry. $6.50 per hundred, your bags. George Crites 527-5393. 1

FOR SALE — 1 gravity box with wagon. 1 MF self-propelled No. 205 combine. 448-2754. 50

FOR SALE — Combine, White Cockshutt 5555, 150hp, 13' pick-up, 13' direct cut, 6-row corn head. Screens for grain and legumes. Completely reconditioned. Phone (613) 234-2391 or 692-3085. 50

FOR SALE — Straw. Call 448-2153, 448-3429, 984-2468. 50

REDUCED PRICES — Swival rocker - gold-brown flowered velvet, large & comfortable $125. Stereo & speakers - Hitachi $60. Triple dresser with large mirror walnut finish $100. Twin mattress, box spring & headboard $75. All in good condition and awaiting new owners. 774-2060. 50

HONEY
FOR SALE NOW UNTIL OCT. 1
$2.20 kg
or
$1.00 LB.
30 lbs. and over
95¢ lb.
in your own containers
TERMEER'S APIARIES LTD.
R.R. 1 Finch
984-2890
Take Goldfield Road north 3 miles west of Finch on Hwy. No. 43. Then take first road east. Look for honey sign.

Notices



NOTICE
Calf Receiving Dates
at
Mutual Research Farm
August 4, 11, 18 & 25
Mutual Research Farm
Lightning St.
WILLIAMSBURG

Notices

NOTICE — James and Thomasine (nee Simms) Marjerrison will be at the Maxville Curling Club on Aug. 15 to celebrate their marriage with friends and relatives from 8pm. Dancing 9pm-1am. Profits to the Curling Club Building Fund. 50

MCHAFFIE AUCTION HALL — Morrisburg. Open every Monday and Tuesday evening 6-7pm to receive your consignments. 22tf

NOTICE — Pools 'n Things - New pools, spas, saunas, chemicals, pool repairs, liners, free estimates. Lyman Holmes - Pools 'n Things. 774-2641. 5-16

GETTING MARRIED? Have your personal wedding story captured by an experienced photographer. We also take family, anniversary and personal photographs. Book early by calling Wayne LaPrade, Chesterville, 448-2852. 20tf

NOTICE — Licensed and insured household movers. Call 543-2523. 23tf

A CAREER IN TRUCKING — Transport drivers needed. Now is the time for your Class A license. For pre-screening interview and job placement information contact Merv Orr's Transport Driver Training. Ottawa 1-800-265-3559. tf

YARNS AT DISCOUNT PRICES — Patons, Beehive, Phentex, etc. Extra discounts on full bags. Manufacturers clearance, 32 cents per ounce. Excellent pattern selection for beginners and experts. Berker's General Store & Yarn Shop, South Mountain. 989-2865. 13tf

NOTICE — Grand Opening of North End Antiques & Flea Market on Hwy 16 at Stop-N-Save Gas Bar, Kemptville, Ontario. Fri. 9:30-2:30; Sat. & Sun. 9:30-5:00 50

NOTICE — Bunker Hill Antiques new stock includes oak hall seat & mirror, washstands, dressers, round table, walnut side board, desk, cedar chest sets of pressbacks, sleigh, Grace MacLeod painting also. 25 per cent off all dishes. Four miles north of Ingleside 984-2379 50-1

NOTICES — Open House Sale August 8 and 9 from 1 p.m. to 6 p.m. Rain or shine. New yard goods, new shoes, hats, handbags, also well known cosmetics at bargain prices. Nearly new designer dresses, lamps, dishes, paintings - more. 6th concession Moose Creek, ½ mile west of Township. Garage - also auction on August 15. 50

PASSPORT
PHOTOS
I.D. — CITIZENSHIP
WAYNE LAPRADE PHOTOGRAPHY
448-2852

CHAMBERS AGRI SERVICES



Custom Combining
•Small Grains
•Corn
•Soybeans
•Peas
•Buckwheat
Call
Pat 448-3316 David 448-3704

PORTABLE & CENTRAL VACUUM CLEANERS



SALES • SERVICE
Bags - Belts - Parts
Minor to Major Overhauls
(on all brands)
Available 6 Days A Week
FREE ESTIMATES
BILL'S APPLIANCE SALES & SERVICE
Industrial Drive
CHESTERVILLE
448-3509

Notices

ROOFING
Since '64 (Free Est.)
ALL TYPES Shingles, Flats, Etc.
Houses, Barns, Etc.
CALL
LARRY
989-2457
BOUNTIFUL CLAIM MAINTENANCE CO. LTD.

INTERIOR DECORATING
WILL DO PAINTING & PAPERING
CALL:
KIM MORAN
448-3554

Don's service tip of the week



Check your driveway or parking space for leaks - check them out.
"We don't just talk about GREAT SERVICE, we GIVE it!"
Drewery
PONTIAC BUICK LTD.
WINCHESTER 774-2360
1-800-267-7608
Don Nizman, Service Manager

F & D DISCO
RECEPTIONS, MIXED PARTIES, YARD AND HOUSE PARTIES
Call anytime after 6pm
Frank 448-3848
or
DARREN 448-2783

Round Baling Services
Claas Balers - Water Resistant Netting or Twine
BAGS AVAILABLE
100' Tube or Individual
CALL:
Robert Casselman
984-2638

For Rent

FOR RENT — ½ house, one mile north of Chesterville on paved road, 2 bedrooms, well kept. Call 448-3316. tfs

FOR RENT — 1200 sq. ft. store. Available June 1, 1987. Ask for Louis. 448-2051. 36tf

FOR RENT — House near Avonmore. 346-5444. 50

FOR RENT — Four bedroom house on Dunbar Road. 448-2332 50tf

FOR RENT — House in Avonmore. Two bedroom, large back lawn, electric heat, new kitchen. Avail. immediately. 448-2474 51

FOR RENT — Rosewood Place 498 Fred St., Winchester, Ont. Luxury 2 bedroom suites with 5 appliances. Two bedroom suites with 2 appliances. Open House Aug. 8, 1987. Ed & Gale Byers, Proprietors 774-3340 50-1

FOR RENT — 1 bedroom apartment in Newington, Ont. Carpeted, 4-piece bath, heat and hydro included in rent. 346-2327 or 346-2019. 48tf

Wanted

WANTED TO BUY — Beef hides. Earl's Meats Ltd., Chesterville. 448-2324. 16tf

WANTED — To buy antiques, household furniture and appliances. We buy complete and partial households. 543-2523 or 543-2226. 23tf

WANTED TO BUY — Travel trailer, approx. 14' in very good condition. 448-3369 50

WANTED — Vendors for flea market in Russell. Centrally located. Phone 445-5377. 46tf

WANTED — To Buy BEEF HIDES. Higher prices paid. Call Ed Hartle, 346-5961. 25tf

WANTED — Open heifers or fresh cows and springers. Collect call 984-2237. 50

Lost

LOST — In Elma area. Tan and white collie type male dog. One brown eye, one blue. Answers to "Max". Family pet. Reward. 448-2226. 50

Special Sales

MULTI-YARD SALE — In my barn. Open every Saturday and Sunday. 9am-9pm weekends. 5pm-9pm week days. July 24 until Nov. 1, 1987. On Hwy. 43, 2 miles east of Finch. Watch for signs, 2 miles west of Avonmore. Harold Cameron 984-2861. 51

GIANT YARD SALE — Corner of Main St. and Hwy 43 Avonmore, Sat. Aug. 8 or Sun. Aug. 9 (if rains). Furniture, bikes, household items, baby furniture, 1979 Omni $500. as is, windows, games. 50

YARD SALE — Sat., Aug. 8, at 8 a.m. at 54 Church St., Chesterville 50

MULTI-FAMILY YARD SALE — Sat., Aug. 8. 1 mile east of Crysler. Games, toys, furniture, antiques, harness, bird houses, treasures for all. 50

Birth

BIRTH ANNOUNCEMENT
KELLY - Dan and Cathy (nee Ball) are happy to announce the birth of their first child, a son, Shawn Robert Alexander, born July 25, 1987, weighing 8 lbs., 8 oz. Happy first time grandparents are Raymond and Melanie Kelly of Chesterville. Also third grandson for Eric and Jessie Ball of Chesterville. Special thanks to Dr. Darbyshire and maternity staff. 50

MULITZE — Michael and Louise are pleased to announce the birth of their son Matthew on July 2, 1987. Little brother for Julie. Proud grandparents are Heinz and Elisabeth Mulitze, Ingleside, Ont. and Sjoerd and Marie Smallegange, Ayton, Ont. Many thanks to Dr. Rosenquist and the maternity staff at WDMH. 50

Cards of Thanks

CARD OF THANKS
We wish to thank all of you who helped us when tradegy struck recently. The firemen who worked so hard and so long, and the OPP who also worked so hard. We appreciate all who sent flowers and memorial donations. We do not forget the members of the Bethany Church, Winchester, and the pallbearers. A special thanks to L.S. Woolfrey of Morewood who conducted the service at Hulse & Playfair Central Chapel, Ottawa and Mr. Herb McNabb who assisted. We also thank Hulse & Playfair Funeral Home.
Cousins of John F. King
50

CARD OF THANKS — I would like to express my sincere appreciation to family, relatives and friends for visits, flowers, gifts and cards during my stay in Winchester Memorial Hospital and since I returned home. I would also like to thank Dr. D. MacMillan and Dr. D. Justus for excellent care. A special thank you to Rev. D. Henry, Rev. Bailey and John Simpson, student minister, as well as to the S.S. No. 12 School Reunion Committee. I shall always remember these many kindnesses.
—Donalda McKay 50

Card of Thanks

CARD OF THANKS
We would like to thank our many friends who made our 25tn Wedding Anniversary into such a gala occasion. The evening was filled with surprises of events and unexpected people, that filled our eyes with tears of joy and swelled our hearts with pride. Thank you for the many cards and best wishes, for the donations, beautiful gifts and delicious lunch. Thanks Kent and Murray for piping us into the hall, and to the members of the Glengarry Pipe Band for their many delightful selections. Thanks to Colette for making a spectular replica of our wedding cake and to our wedding party for "being there" after all these years. Sincere thanks to the MacMillan and Bender families - especially our children Terry, Johnny & Kimby. We love you all.
Irwin & Alice
50

CARD OF THANKS
We would like to express our appreciation for the benefit dances, food, clothes, furniture, household goods and donations we received after our fire. We are very lucky to have such caring friends, neighbors and family. We would also like to thank our family and friends who were there with their love and support in our time of need. Thank you very much from the bottom of our hearts.
Chris & Janice
Shawn & Bradley
MacMillan
50

In Memoriams

IN MEMORIAM
DAVID - In loving memory of a dear mother and grandmother, Julia David, who passed away August 8th, 1985.
How sweet the sound of mother's name;
How pure the heart from whence it came;
How great the void she left behind;
She was, you know, one of a kind.
How bleak the world without her can be
Until, in my mind's eye, her smile I see;
How wondrous now the heavens must be,
For there she rests, waiting, patiently,
To welcome me at heaven's door
Then, and only then,
The tears within my heart will flow no more.
Sadly missed and lovingly remembered by The Family
50

IN MEMORIAM
STACEY - In loving memory of a dear husband and father, Fleming Stacey, who passed away August 1, 1985.
We who loved you sadly miss you,
As it dawns another year.
In our lonely hours of thinking,
Thoughts of you are ever near
Till memory fades and life departs
You life forever in our hearts.
Wife Catharine
Son Frank & Family
50

IN MEMORIAM
McLEAN - In loving memory of a dear brother, uncle and great uncle, Ronnie, who passed away suddenly Aug. 7, 1976.
Your helping hands were always there
To render any aid you could.
Our thoughts go back as they often do
And we treasure the memories we have of you.
No longer in our lives to share
But in our hearts you are always there.
Sadly missed and always remembered
Sister Jean & Family
50

CARMAN REFINISHERS
UPHOLSTERING



FURNITURE FOR SALE
Iroquois 652-2011

Coming Events

25th ANNIVERSARY — The children of Gordon and Marilyn Beckstead invite you to attend a reception in honor of their parents anniversary on Friday, Aug. 7, 1987 from 8:30pm-1am at Tudor Hall, 3750 Bowesville Road, Ottawa. (left off Bank St. at Hunt Club Road, right on Bowesville Road). 50

MID SUMMER CHICKEN BBQ — Sun., Aug. 9 11am-2:30pm St. Peter's Lutheran Church Hall, Williamsburg. Adults $6.00; Children under 12 $3.50; Advance sales only. Tickets: Russell Garlough 535-2124. 50-3

IRVEN REUNION — Sunday, Aug. 9, 1987 at 1pm. In Purvis Hall, Kemptville College of Agriculture and Technology. Pot Luck. 50

90th BIRTHDAY — The family of Mrs. Winnie Cross extends an invitation to relatives and friends to celebrate the occasion on Sat., Aug. 8, 1987 from 1-4pm at the Lion's Hall, Winchester. Best Wishes Only. 50

NATION RIVER ANGLERS PICNIC - Will be held August 9 at Crysler Park, Crysler, Ont. 12:00 Noon. All members welcome.

MONSTER BINGO — Seventeen games plus one twelve hundred dollar "Jackpot", Sunday, Aug. 23, in the Morrisburg Arena. Admission over 16 years only please. $2.00. Game time 7 p.m. Proceeds towards charity projects of Morrisburg - Iroquois Catholic Women's League and Knights of Columbus. 52-3

PROFESSIONAL CANADIAN THEATRE - Upper Canada Playhouse on Upper Canada Road presents: "Lucien" by Marshall Button, August 5, 8 & 9. "Hands of Healing" by Ted Johns, August 6, 7, 11 & 12. Tickets $8 Adult, $7 Seniors-Students, $5 under 16. Curtain 8 p.m. except Mondays. Call 543-3298 for reserved seating. 50-1

UPPER CANADA PLAYHOUSE - In association with Theatre New Brunswick presents The Lion, The Witch and The Wardrobe for one night only Monday, August 10. All tickets $5.00 with reduced rates for a group of 20 or more. Call for reservations 543-3298. 50-1

TOURNAMENT & DANCE - Chesterville Men's Ball Hockey Tournament and Dance, Sat., Aug. 8, 1987. Dance to be held at Community Hall, 8:00 p.m. - 1:00 a.m. Age of Majority Only, Please. 50-1



Berwick W.I. 3rd Annual Fashion Show Dessert & Tea
Sat., Sept. 26
Fashion courtesy of Al-Mor Ladies Wear, Chesterville
BAKE SALE following fashion show.
Come one and all and see the "Key to next season's fashions."

ADVANCE NOTICE
Pre-Christmas Arts & Crafts Sale
October 17 & 18
Saturday & Sunday
Berwick Community Hall
25 Booths For Rent
For More Information Call:
Jessie Ouderkirk . . . 984-2725
Vaughn Burd 984-2620
Sponsored By Berwick W.I.

Winchester Theatre
FRIDAY, AUGUST 7
SATURDAY, AUGUST 8
ISHTAR
(P.G.)
Starring Warren Beatty, Dustin Hoffman and Isabelle Adjani. Filmed in New York and on location in the desert with spectacular effects. **Some swearing.**

SD&G & EAST GRENVILLE NDP RIDING ASSOCIATION NOMINATION - Monday, August 10, 1987, 8 P.M., Finch Legion Hall on Hwy. 43. 50

KIDS CRAFT WORKSHOPS — 3 sessions. $10 plus supplies ($3). Pastimes Unlimited. (Next to Sears in Chesterville. 448-2900. 52-4

MIXED PARTY — In honor of Steve Plummer and Mary Lynn Moore, to be held at Winchester Community Centre, Friday, Aug. 7. Music by Mojo. 9pm-1am. Everyone welcome. Age of Majority. 50

NATION RIVER ANGLERS - Will be holding a meeting August 5, Chesterville Legion Hall at 8:00 p.m. 50

LIVE!
Pink Floyd
Wed., Sept. 9
Lansdowne Park, Ottawa
Canada Cup Final
Fri., Sept. 11
Montreal Forum
David Merrick's 42nd Street
The Broadway Musical
Aug. 25 - 28
Place Des Arts in Montreal
Help Us "Save The River"
The Benefit & Dance with The Brigadoons, Greenpeace, Gilles Godard, Bob Roth, The Leer
Sat., Aug. 29 - 9 p.m.
Cornwall Civic Complex
Admission $5 Per Person
Tickets now on sale!
Other events, dates & locations available on request
TICKET RUNNER
The Agency for Tickets
Concerts, Sports, Theatre and Special Events.....
Montreal, Ottawa
Toronto, New York State
(613) 937-0601
Open Mon.-Fri.: 10am-10pm
Travel Arrangements by Daniel Allan Latour
Keepiton 1050YBG Great AM Radio
Listen to *"WHAT'S HAPPENING"* Daily on **1050 YBG**, AM radio at 9:37am, 12:18pm and 5:37pm

MIXED PARTY - In honour of Colette, daughter of Joseph and Lillian St. Louis and Terry, son of Irwin and Alice Bender, Sat., August 8, 1987, Maxville & District Sports Complex, 9 p.m. - 1 a.m. Music by DJ - R. Etherington. Lunch. 50

120TH ANNIVERSARY COSTUME CONTEST (Optional) & DANCE - Sat., August 8, Newington Fair Grounds. Dancing 9-1, Don Morrell Orchestra. Admission $5 per person. Everyone welcome. Lunch served. 50

MIXED PARTY - To honour Pamela Auger and David Phillips - Avonmore Community Centre, Sat., Aug, 8, 1987, 9 p.m. - 1 a.m. D.J. Lunch. 50

WEDDING RECEPTION - In honour of Marie Cloutier, daughter of Armand and Cecile Cloutier and Garry McRae, son of Bruce McRae and Marjorie Nugent-Abrams. Crysler Community Centre, August 15, 1987. 9 p.m. - 1 a.m. Disco - "Virtronics". Everyone welcome. 51

NORTH DUNDAS REUNION COMMITTEE MEETING - Aug. 10, 1987, 7:30 p.m. at the Library Annex, NDDHS. Everyone welcome.50-1

STORMONT JR. FARMERS 2ND ANNUAL 2-PITCH TOURNAMENT - Sat., August 15, 1987, Dance to follow. Newington Fair Grounds. 9 p.m. - 1 a.m. 51-2





Everything is ON Sale

at

Al-Mor Ladies Wear

and

The Brookslyn

Our Annual Summer Sale is Better Than Ever

Summer Slacks & Skirts $15.00

- SCARVES
- BELTS

Koret Co-ordinates 1/2 PRICE

- BRASS GIFTWARE
- WATCHES
- GOLD CHAINS
- PINWHEEL CRYSTAL
- RINGS

SUMMER COSTUME JEWELLERY 3/ 1





Remember: We're **closed Thursday, August 6th** to prepare for Fridays 9:00 - 9:00 Savings!!

Auction Sales

AUCTION SALE
SAT. AUG. 8
12 Noon
At Leo's Livestock Exchange Ltd., Hwy 31, Greely, Ontario.
Herd of B&R Dairy
Chazy N.Y.

93 Holstein cows with nip cards. This herd has been using artificial breeding for 41 years. DHI March 1987 the herd average was 18400 lbs. with 680 lbs. fat.

A year round milking herd with around 35 to freshen between Aug. 1 to Dec. 31.

This herd had the top producing cow in the county last year with 28911 lbs. milk and 942 lbs. fat, as a 4 year old in 305 days. This cow is projecting to produce 31268 lbs. milk with 979 lbs. fat this year.

For Information
David Spratt
822-2095
or
Leo's Livestock
821-2634 50-2

AUCTION SALE
HOUSEHOLD FURNITURE
ANTIQUES & TOOLS
5454 Main Street in the Village of Osgoode.
SATURDAY, AUGUST 15
10 A.M.

The following items will be sold on behalf of Amy Daykin, as she has sold her house.

Walnut dining room table with 6 chairs and buffet, antique china cabinet, walnut tea wagon with glass top, antique Victorian walnut settee with matching arm chair and 2 side chairs, large antique pine flatwall cupboard (top condition, very old), 3-piece antique bedroom set, washstand, walnut dresser, walnut bed, platform rocker, Italian Provincial chesterfield suite, wing back velvet swivel chiar, assorted chairs, wicker chair, drop front desk with drawers and china cabinet, cedar chest, trunks, blanket box, small oak display case, oak parlour table, mohogany parlour table, chesterfield table, telephone table with seat and lamp, coal oil lamps, fern stand, Raymond treadle sewing machine, wicker clothes hamper, mirrors, lamps, quilts, linens, 9x12 parlour rug, mantle clock, sectional book case, piano bench, fireplace accessories, Andiron owls , large quantity of silver pieces, antique pieces including 2 Bennington bowls, butter & cheese dishes, large wooden butter bowl, old milk bottles, assorted cut glass pieces, 11 Limoges white & gold cups and saucers, 4 Limoges coffee cups & saucers, Mother of Pearl opera glasses circa 1900, Japanese parasol - 1914, Coronation Calendar 1937 Edward VIII, many dishes including crystal, china and brass pieces, lawn furniture, cement bird bath, old decoys, bolt action rifle (FAC required).

The following is a consignment of garage tools and wrenches from Bll Broughton:

Set of standard tap and dyes - ¼'' - ⅝'', 2 sets of pipe dyes, open end wrenches ⅜'' - 1¼'', 1½ ton floor jack, body jack, body tools, crow bars, Sutton table saw, timing light, compression tester, drill bits, ⅜ sockets, Universal sockets 7-16'' - ¾'', snap on tool set, complete set of long sockets ½'' -1⅛'', torque wrench, wheel pullers, cutting torches, hand saws, valve grinding set for Model T's, etc., platform scales, many unlisted items.

TERMS - Cash
or Cheque with Proper I.D.
AUCTIONEERS
Carson Hill **821-2946**
Stewart James **445-3269**
50-1

AUCTION SALE
BODY SHOP EQUIPMENT
TOOLS, JACKS, TRUCK
BOLTS, PARTS, HOIST
PRESS, OFFICE EQUIPMENT

SATURDAY, AUGUST 8
11 A.M. SHARP

DOLLARD STREET
CASSELMAN, ONTARIO
LAFRANCE AUTO CLINIC

TO BE SOLD:

Electric hoist (8 tons), 40 ton press, tire machine, wheel balancer, gear oil dispenser, waste oil collector, 2 portable grinders, 2 table grinders, 2 table vise, steel cutter, press drill, jack (50 tons cap.), transmission jack, 3 cabinets, shelving, fire extinguisher, furnace, 200 gal. tank, 1 - ½ hp 300 PSI compressor, set of torches, welder and cable, welding rods, steel racks, exhaust pipes and parts, 2 work benches, 1 anvil, taps and die sets, 50 to 75 boxes of new bolts, washers, nuts, etc., 3 steel welding tables, 3 new wagon tires, used tires, all sizes, 2 tons chain hoist, come along set, battery charger - 10 amps, 2 garage doors (8'x10'), lots of parts, stock items automotive, trailer hitch black and bars, 3 used transmissions, lots of mechanical tools, bolt bins, 1 - 1981 Ford pickup F150 (very good), 1 - 1986 Pontiac station wagon (very good), and 100 more items too numerous to mention.

Office Equipment - Filing cabinets, 2 office desks, 1 fridge and a few other articles.

TERMS - CASH or Cheque with I.D.
Canteen on Premises
INFORMATION PROPRIETOR
Yvon Lafrance
Casselman, Ontario.
764-3301
AUCTIONEER
Regent Menard
Embrun, Ontario.
(613) 443-2884

Note: Owner or auctioneer not responsbile for loss or accidents. Be there early to look around and register! 50-1

Auction Sale

Household Auction

Friday, Aug. 7
commencing at 6:30pm
McHaffie Auction Hall
Morrisburg

2 partial households will be sold:

Electric stove; gas stove; refrigerator; washer; dryer; 26'' color TV; humidifier; antique mirrored dresser; small tables; wood extension table, 3 leaves, set of 6 wood chairs; 2 chrome sets; metal beds and wood beds, complete; wood rockers; floor lamps; high chair; electric broom; gas mower; electric mower; spin washer; cultivator; coffee table and end table; desk; spool bed; pump organ in excellent condition; gas barbecue; small household appliances; dishes; ornaments; glassware; miscellaneous house and garden tools; crocks; lanterns; set of dishes; bedding; towels; many articles too numerous to mention.

Auctioneer
Sheila McHaffie
MasterCard and Visa accepted
Hall will be open 5:30pm day of sale.

Chesterville's SIDEWALK SALE



Friday, August 7th
9 a.m. to 9 p.m.
*Entertainment *Food

OFFICE SPACE!

1,000 sq. ft.



Available soon!

Industrial Drive - Chesterville

Wayne LaPrade Photo
Office: 448-2852

ORBIT REALTY LTD.

Residential - Commercial - Investment

Limoges, Ont. 443-3336

The Path To Success

$44,900. - 2&2 bedroom bungalow on country lot. Finished basement. Single detached garage and large workshop area. A good starter home. Affordable. Southeast of Chesterville. **Henry Post, 448-2759**

$49,900. - 4 bedroom, 2 storey on 3.38 acre lot. Renovated in the last 5 years. 200 amp service, drilled well, small sheds on property. West of Brinston. Make us an offer. **Henry Post, 448-2759**

$59,900. - 4 bedroom, 1-1/2 storey on large treed lot in Berwick. Screen-in porch, double attached garage, large workshop, large entertainment room 39'x18'.9''. Satellite dish. T.V. Tower. We have it all. Call now **Henry Post, 448-2759**

$47,900. - Just like new! All redone inside and out. 3 bedroom, 1-1/2 storey on town lot in Berwick. **Gary Burns, 445-3573**

$69,900. - Full 2 storey with 2 fireplaces, 3 bedrooms, all redone inside to make this a pleasure to show on large lot in Chesterville. **Gary Burns, 448-3573.**

$33,000. - Outside of Newington, 1-1/2 storey, 3 bedroom on 1 acre lot. **Gary Burns, 448-3573**

$9,900. - Two 6 acre lot just outside Chesterville with half of it bush. **Gary Burns, 448-3573.**

YOU WANT EXPOSURE.....
PUT IT INTO ORBIT!
Call The Professionals

Century 21
McINTOSH & PROULX
REAL ESTATE LTD.
member broker

TO FIND THE RIGHT HOMES, JUST LOOK FOR THE SIGNS.

504 MAIN ST., WINCHESTER 774-3990

COMMERCIAL AND RESIDENTIAL. Several lots priced from $9,000 to $28,000.

INVESTMENT POTENTIAL. 5 bedroom, 2 storey older home centrally located in Winchester. 2 entrances make this a natural double rental property. $69,900. R411-87-06

NEAR WINCHESTER. Large country home with summer kitchen, heated workshop, overhead loft. Lots of room to play and grow. $75,900. R392

RIVERSIDE BRICK CLASSIC. Restored 2-1/2 storey with designer tin ceilings, hardwood floors, 5 bedrooms, 2 baths, all on 1-3/4 acres on the banks of the river. $92,500.

Barbara Guffroy, 774-2746
Maurice Eyre, 543-2391
Dick Gaiser, 543-3589
Linda Fisher, 821-3774

Aline Foubert, 821-3393
Jim Gibbard, 826-3316
Carol Berthiaume, 543-3505
Allen McCaslin, 989-6011
Neil Williams, 543-3484

"The Hometown Advantage"

MLS Multiple Listing Service — Members of Ottawa Real Estate Board

THE LARGEST REAL ESTATE ORGANIZATION IN THE WORLD.
EACH OFFICE IS INDEPENDENTLY OWNED AND OPERATED.
® and (TM) trademarks of Century 21 Real Estate Corporation.

RE/MAX
homestead realty ltd.
an independent member broker

R2 LOT - 11,000 sq. ft. in Chesterville. Asking $31,500.

3 BEDROOM HOME - On Hwy. 43. Double Lot. Asking $48,000.

BUILDING LOT- Hwy. 31. Asking $16,600.

BEEF FARM - Complete with cattle and equipment.

WORKING DAIRY FARMS

3 BEDROOM HOUSE - In South Mountain area. $59,900.

CALL
KEITH DROPPO, 448-2404 or
Re/Max Homestead Realty Ltd. Realtor, 774-2880

BIGGUM McINTOSH LTD

504 Main St.,
WINCHESTER • 774-2832

Stephen Dillabough
Registered
Insurance Broker



2 CAR DISCOUNTS

Monthly Payments at No Charge

Home • Auto • Farm • Commercial

* PLUS NO CHARGE FOR DRIVING TO WORK OVER 10 MILES

Call for a Quotation Today
(Collect)

Office **774-2832**
Home **448-2254**
44tf

SAUVÉ

ALEXANDRIA
(613) 525-2940

REAL ESTATE LIMITED

HOMES

AVONMORE - 1-1/2 storey, 3 bedrooms, dining room, summer kitchen, large attached shed and ga(**SOLD**)rage mature trees and drilled well. **$38,000.**

FARMS

NORTH OF LONG SAULT - Complete beef operation, 270 acres. **Call for details.**

COUNTRY PROPERTY

TAYESIDE AREA - Private large older farm home in excellent shape. requires modern services, sitting(**SOLD**)n this 4 acre property is also a 3 year old log sauna home imported from Finland. All for **$50,000.**

TAYESIDE AREA - Excellent hobby farm, 199 acres, 3 bedroom, 1-1/2 storey older brick farm home. Good barn with stable cleaner. Must be seen. **$100,000.**

REVENUE PROPERTY

CITY OF CORNWALL - Older 4-plex. $98,000. Revenue approximately **$15,000.**

HOBBY FARM

NEWINGTON AREA - 3 bedroom, 1-1/2 storey, maintenance free exterior farm home on 20 or 50 acres. **$48,000** or **$57,000.**

LAND

FINCH AREA - 50 acres, some bush, excellent spot to build. **$25,000.**

OSNABRUCK - 25 acres, mostly bush. **$9,600.**

THINKING OF BUYING OR SELLING?
CONTACT:
HERB SCHWARTZ
at
THE BERRY PATCH
Located on Avonmore Road, just North of Avonmore
346-5721

Early Apples are ready



Also **Cider** and a variety of **apple products**

Open every day from now until the end of April, **9am til dark.**

Smyth's Apple Orchard
652-2477 RR1 Iroquois
3 miles west of flashing light in Williamsburg

Century 21
CENTURY 21 CARRIERE-PEDERSEN REALTY LTD.
465 Pitt Street
CORNWALL, Ontario
938-2747



56 Main St., Avonmore

2 bedroom bungalow on 130'x60' lot. Immaculate condition. Immediate possession.

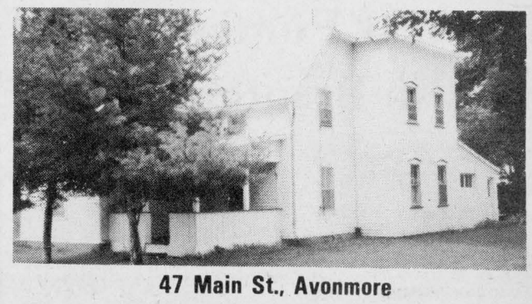

47 Main St., Avonmore

Large village home, 200 amp service, electric heat, 2-piece and 4-piece bath, 4 bedrooms. Garage. Open to offers. Immediate possession.



Let your children roam where the trees are tall, the air is fresh and oodles of space. For Mom a large country kitchen, apple trees and a garden. For Dad a barn, machine shed and 2 acres. 20 minutes from Cornwall, 45 minutes from Ottawa. Asking $45,900.

45 MINUTES TO OTTAWA - 3 year old 1500 sq. ft. French Canadian style home on large lot with beautiful view. Two car garage, built in applicances. A pleasure to view. CP849

ROMBOUGH ROAD - Large Bourgeon built home with acreage, two car garage, formal dining room, main floor family room, craft room, 3 baths. 45 minutes to Ottawa, 20 minutes to cornwall. You couldn't build this for $159,000.

BERWICK AREA - Brick home with built-in appliances. Plus house trailer rented at $300. a month. 3-1/2 acres. Asking $69,900.

19 FAIRVIEW DR., AVONMORE - Excellent location for pick-your-own vegetable farm. Updated home with 3 bedrooms, dining room, family room, central vacuum.

Building lots in Monkland & Moose Creek Area

For further information or to view these properties please call
CAROL HOLLINGDRAKE
Sales Representative
Century 21 - Carriere & Pedersen Realty Ltd.
HOME 346-5943 • BUSINESS 938-2747

Contest to put South Mountain fair in the picture

SOUTH MOUNTAIN (Staff) — This year's South Mountain Fair August 14, 15 and 16 will offer a wide spectrum of events and attractions from bicycle races for the youngsters to livestock shows that will draw entrants from all over the province.

New this year is a photo contest. Photographers visiting the South Mountain Fair can enter their interpretation of any fair theme on colour slides. Themes range from the most unusual exhibit to youth participation in the fair, and the only limit is the imagination of the photographer.

The best photographs will be published in next year's fair prize book. Each slide must identify the entrant's name, address, phone number and theme, and be submitted to Gord Gillespie RR2 Mountain K0E 1S0 by Sept. 30. Prizes will be awarded at the Agricultural Society Appreciation Night in mid-October.

The fair will also present a gamut of entertainment for young and old. Jim Wicks and Westburg Union will play all three days of the fair.

Friday night's street dance will last from 9 p.m. to 1 a.m. with $3 admission. Saturday afternoon, amateur entertainers will get a chance to compete in the Amateur Show, followed by the Saturday street dance. The Amateur Show finalists will battle it out on Sunday afternoon.

The Rick and Luanne Show featuring magicians, comedians and illusionists should delight young and old alike. On Fri., Aug. 14, the troupe will entertain families. The children's show will be presented on Saturday afternoon.

In the domestic division, there will be shows of homecrafts and culinary art. There will also be shows of flowers, cheese, hay and corn and commercial features of grains and seeds, roots and vegetables, a novelty section, apiary and domestic products and fruits. For more information on the sections and regulations, consult the fair book.

On Saturday, the poultry show begins. All entries must be made before Aug. 10 to Brian McIntosh, Box 13, Inkerman. There is an exhibition charge of 50 cents per bird. For more information, call Brian McIntosh, 989-5292.

The sheep show commences on Sunday at 1 p.m. There is an entry fee of 10 per cent of the prize money, plus a $4 membership fee. For more information, contact Gail Freeman, Box 168, South Mountain.

The beef cattle show will also be presented on Sunday exhibiting Hereford, Simmental and Limousine cattle. To enter, contact Greg Holmes, 774-5572, on or before August 5. There is an entry fee of 10 per cent of prize money won.

The Dundas County Junior Fair will be presented on Friday. There is no admission charge, and a free lunch will be provided for all participants. Events include the judging of dairy and beef classes, amateur horse classes and displays, exhibits and posters on agricultural themes. Displays are to be set up on Thurs., Aug. 13 between 7 and 9 p.m. For more information on the junior fair, contact Don Grotenhuis, 989-5490 or Greg Holmes, 774-8572.

Saturday brings the Holstein, Ayrshire and Jersey Livestock Shows. All animals require a registration certificate and proof of production requirements. Entries must be made at the close of Tues., Aug. 4. For more information on the dairy class, contact Dale Boyd, 989-5378 for Holstein, Bruce Porteous, 774-3855 for Ayrshire and Brad Holmes, 774-3313 for Jersey.

The heavy horse show commences Sunday at 10 a.m. with Belgian, Percheron and Clydesdales. There is an entry fee of 20 per cent of prize money won. The classes, regulations and rules have been revised for the 1987 fair. For more information, contact Roy or Pam Sherrer, 989-2781.

Saturday will spotlight the western championship horse show conducted under A.Q.H.A. rules.

The fair book which includes regulations and prize lists for each division is available by calling Lila Fawcett at 989-5489.

DUTCH WINDOWS
requires
Truck Driver
with Class A Licence
Apply in person with your most recent driving record available from the Ministry of Transportation.
20 Mill Street
Morewood, Ontario
448-2629

HARRY'S SPECIAL OF THE WEEK
1980 Chevy Van
Fully customized with raised roof, fully loaded. Sky blue.
Stock No. 7-305A.
Call Harry for more information.
Drewery
PONTIAC BUICK LTD.
WINCHESTER 774-2360
1-800-267-7608

ALFA-LAVAL
Authorized Dealer
AL GATES
BILL SMITH
A&W DAIRY FARM SERVICES INC. WINCHESTER
MILKING - COOLING - FEEDING
SANITATION PRODUCTS
24 Hour Service **Call 774-3772**

Leblanc & Larrance inc.
GRAIN BROKERS
Corn, barley, oats
Contracts, spot loads, storage
"We're bringing the Quebec market to you!"
Contact: Myrna Fawcett
South Mountain 613-989-3067

WARD MALLETTE
CHARTERED ACCOUNTANTS
Providing services in the areas of:
- Financial statement preparation
- Personal and corporate taxation
- Farm tax returns
- Bookkeeping services

Municipal Buildings **774-3549**
Winchester, Ontario **774-3403**

Morewood INDUSTRIES LIMITED
Residential Construction
Finish Carpenter
3rd year apprentice.
Carpenter's Helper
2 years experience.
Apprenticeship available.
Painter
Experienced in texture application and spray painting.
General Laborers
No experience necessary.
Apply at:
Morewood Industries Ltd.
20 Mill Street
Morewood, Ontario
448-2629

Stormont County Fair
1987 Prize List Correction
Should read
Christmas Crafts - sponsored by Cindy-Martin Hrycack

Christmas Crafts
58. Gift Wrapped Christmas Package
59. Christmas Decorations, 3 different types
60. Christmas Door Decoration - Natural
61. Christmas Table Centre Piece
62. Christmas Stocking (S.M.A.)

Ceramics
63. Wall Plaque
64. Christmas Article done in Stains
65. Flower Pot, Glazed
66. Cookie Jar
67. Article Suitable for Kitchen

CHESTERVILLE'S HAIR STUDIO
HELENE CURTIS
PERMATHON
FOR MUSCULAR DYSTROPHY


During July and August, have a perm and help Helene Curtis meet its goal of $10,000 for Muscular Dystrophy. You'll look great and feel great too!
FOR EVERY PERM
WE WILL DONATE $2.00
TO MUSCULAR DYSTROPHY
29 King St. CHESTERVILLE 448-3674

Your Lighting & Fan Headquarters
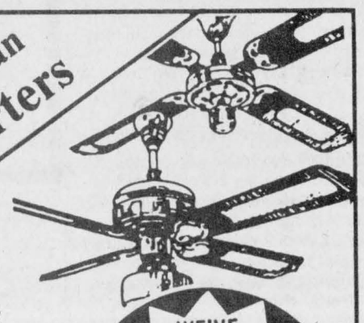
Starting at $39.75
FANS CAN HELP lower energy costs!
- 3-speed reversible
- Light, adaptable
- 5-year factory warranty

WE'VE MOVED! DROP IN TO OUR NEW LOCATION AT 300 MOULINETTE RD. LONG SAULT

WE CARRY THE LARGEST SELECTION & STOCK OF LIGHTING FIXTURES IN THE AREA!
"We're the nobody that undersells everybody"
HOUSE OF LIGHTING
Long Sault (8 miles west of Cornwall) **534-2912**
Hours; Mon.-Fri. 9am-9pm, Sat. 9am-6pm

Drewery Pontiac Buick
Hi, I'm Brentley Steve!

I'm the newest member of the Drewery team. They've taught me how to give the best deals, so, if you're thinking of a new or used vehicle, come and see me. If I'm lying down for my nap, please **ask for my Daddy, "Steve Summers".**
Call 774-2360 or 1-800-267-7608 (toll free)
or 774-3408 (residence)
Drewery
PONTIAC BUICK LTD.
ST. LAWRENCE ST., WINCHESTER

THE STORMONT, DUNDAS, GLENGARRY & EAST GRENVILLE PROGRESSIVE CONSERVATIVE ASSOCIATION
ANNOUNCES
THE NOBLE VILLENEUVE CAMPAIGN COMMITTEE

- **BASIL DAWLEY** — Campaign Chairman — Tel. 774-3630
- **H. FAY SHAVER** — Campaign Secretary & Chief Financial Officer — Tel. 448-2848
- **GEORGE CURRIER** — Glengarry Vice Chairman — Tel. 527-2581
- **ROBERT MAY** — Stormont Vice Chairman — Tel. 984-2447
- **RAY GUY** — Dundas Vice Chairman — Tel. 989-2813
- **JEAN SOMERVILLE** — East Grenville Vice Chairman — Tel. 258-5974
- **DOUG GRENKIE** — Fund Raising Chairman — Tel. 543-2922

- **COMMITTEE ROOMS:**
  WINCHESTER - 534 Main St. West — Official Opening - Aug. 7th, 8:00 P.M. — Tel. 774-3763
  KEMPTVILLE - 130 Prescott St. — Official Opening - Aug. 10th, 4:30 P.M. — Tel. 258-4880
  ALEXANDRIA - 48 Main St. — Official Opening, Aug. 7th, 12:30 P.M. — Tel. 525-3185
  MORRISBURG - On the Mall — Official Opening, Aug. 7th, 10:30 P.M. — Tel. 543-3965

THE PUBLIC IS CORDIALLY INVITED TO ALL OFFICIAL OPENINGS

GRAHAM CASSELMAN
President

Brownlee Funeral Homes
A DIGNIFIED SERVICE WITH COURTESY
FUNERAL DIRECTORS
W. BARRY BROWNLEE, FRONT STREET, FINCH, ONTARIO, 984-2234
STUART RADLEY, MAPLE STREET, INGLESIDE, ONTARIO, 537-8376
SERVICE MEASURED NOT BY GOLD BUT BY THE GOLDEN RULE
ONTARIO FUNERAL SERVICE ASSOCIATION (Incorporated)
Golden Rule Funeral Homes



UNITED CHURCHES
Chesterville - Morewood
Minister: Rev. Roy Harwood
448-3549
SUNDAY, AUG. 9, 1987
Worship & Sunday School
MOREWOOD - 9:30 A.M.
CHESTERVILLE - 11:00 A.M.
EVERYONE WELCOME
June 1988

NATIONSIDE PENTECOSTAL CHURCH
13 Albert St.
CHESTERVILLE
Pastor: Rev. L. Armstrong
448-2084
SUNDAY, AUG. 9, 1987
10 A.M. - Sunday School
11 A.M. - Morning Service of Worship
7:30 P.M. - Evening Service
Affiliated with the Pentecostal Assemblies of Canada
May 1988

PRESBYTERIAN CHURCH
St. Andrew's, Chesterville
Morewood
Pastor: Rev. Bert de Bruijn
448-2516
SUNDAY, AUG. 9, 1987
CHESTERVILLE
9:30 A.M. - Sunday School & Nursery
Sunday Worship
MOREWOOD
11:15 A.M. - Sunday Worship & Sunday School
COME EXPECTING
LEAVE REJOICING
May 1988

ST. MARY'S CATHOLIC CHURCH
CHESTERVILLE
Father Jim Esper
448-3262
SUNDAY, AUG. 9, 1987
HOLY MASS
Saturday - 7:30 P.M
Sunday - 9 A.M. & 11 A.M.
January 1988

DUNBAR PRESBYTERIAN CHURCH
DUNBAR
Rev. Bruce Kemp
543-2160
SUNDAY, AUG. 9, 1987
9:30 A.M. - Sunday School
Sunday Service
EVERYONE WELCOME
May 1988

HOLY TRINITY ANGLICAN CHURCH
CHESTERVILLE
Rev. Pat Johnson
SUNDAY, AUG. 9, 1987
NO SERVICE
June 1988

CHRISTIAN REFORMED CHURCH
WILLIAMSBURG
Minister: Rev. Wieger DeJong
Assistant Pastor: Walt DeRuiter
543-2597
SUNDAY, AUG. 9, 1987
9:30 A.M. - Morning Service
7:30 P.M. - Evening Service
Nursery provided during both services. You are invited to worship with us.
FAITH 20 can be viewed every morning at 5am on Channel 5.
May 1988

EARL'S MEATS LIMITED (SINCE 1962)
CHESTERVILLE: 448-2324
MON-SAT 7:30AM-9PM SUNDAY 10AM-6PM
WE RESERVE THE RIGHT TO LIMIT QUANTITIES
NO PRE-PACKAGING – MEAT CUT FRESH DAILY

NEW ZEALAND KIWI FRUIT 2/49¢
PRODUCT OF QUEBEC WHITE CAULIFLOWER 69¢
SWEET RED GRAPES 69¢ lb.
GARDEN FRESH CUCUMBERS 3/79¢
PRODUCT OF CANADA CARROTS 2 LB. PKG. 49¢
B.B.Q. TIME BUTT PORK CHOPS 1.69 lb.
REGULAR BULK WIENERS 1.39 lb.
OUR OWN SMOKED HAM 2.39 lb.
LEAN MINUTE STEAK 3.39 lb.
PEAMEAL BACON 2.39 lb.
HOMEMADE SAUSAGE IN CASINGS 1.99 lb.

PRICES EFFECTIVE TILL CLOSING TUES., AUG. 11/87
COMPARE "AT THE BUTCHER SHOP"
FEED LOT CORN FED BEEF
Side of Beef, lb. 1.59
Front of Beef, lb. 1.39
Hind of Beef, lb. 1.95
Side of Pork, lb. 1.19
Cut, Wrapped & Frozen • Government Inspected

KRAFT, 500 ML MIRACLE WHIP SALAD DRESSING 1.83
CLOVERLEAF, 6.5 OZ. LIGHT CHUNK TUNA 1.39
TANG, 3 X 92 G ORANGE CRYSTALS 1.49
NIAGARA, 355 ML PINK FROZEN LEMONADE 2/89¢
SCHNEIDERS, 540 ML OCTOBERFEST SAUERKRAUT 1.09 Ea.
SCHNEIDERS, 500 G OCTOBERFEST SAUSAGE 2.89 Ea.
SEALTEST, 4 L BAG 2% PARTLY SKIMMED MILK 2.29
BETTY, 8'S HAMBURG & HOT DOG BUNS 79¢
OUR OWN SAUSAGE PATTIES 1.39 lb.
BONELESS BEEF STEW or GROUND CHUCK 1.99 lb.
HOTEL STYLE BACON 1.99 lb.
BABY BEEF LIVER 89¢ lb.

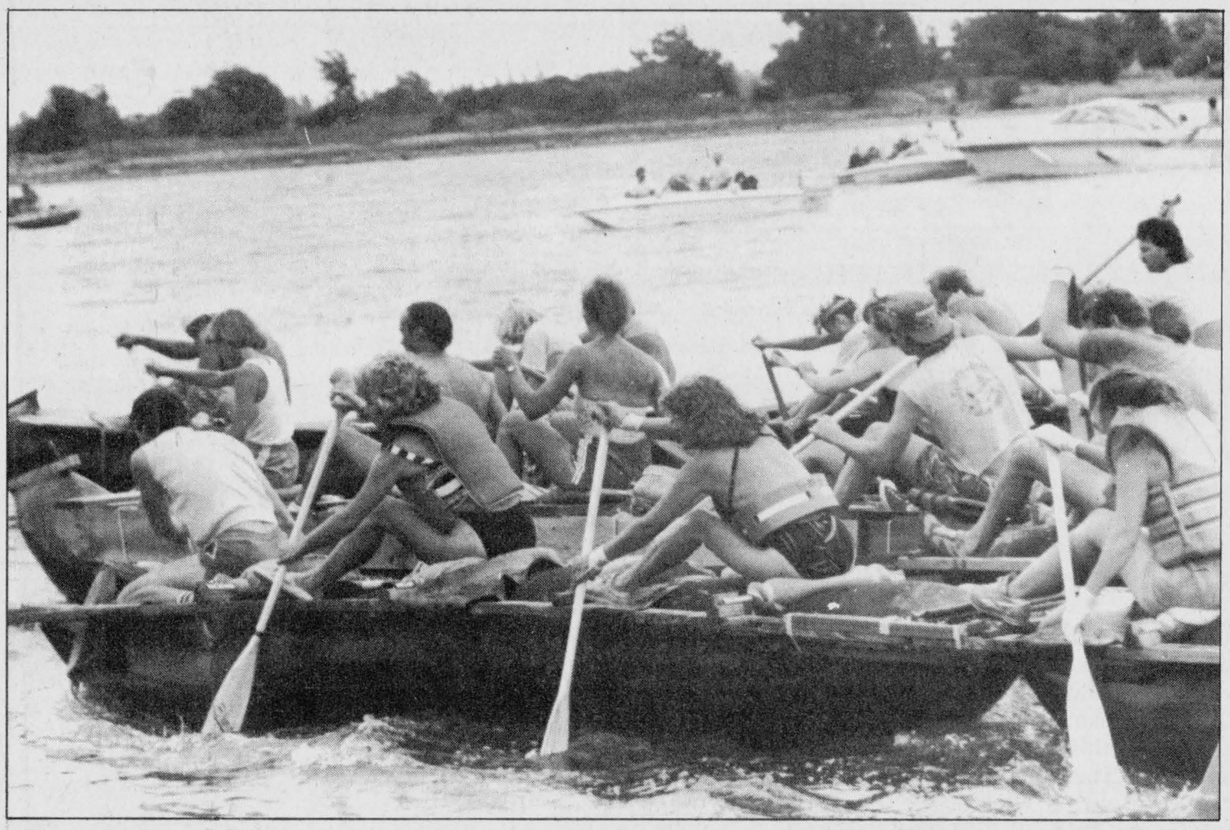

Tubie time

Muscles were strained and pulled as 251 competitors in 26 various crafts paddled and pulled their way through a five-kilometre course at the annual Tubie Race in Morrisburg Sunday afternoon. Above, two teams are neck and neck as they come around one of the many obstacles placed throughout the course this year.

Record Photo - Kielec

Annual Morrisburg Tubies tire 26 crews in Sunday race on St. Lawrence River

MORRISBURG (Staff) — The rain started just as the 26 odd shaped, handmade crafts left the launching point at Mariatown Bay Sunday afternoon.

By the time the race had finished the rain was still falling but the reign of King of the River Danny Cassell had ended.

One minute and 26 seconds was the only difference between his third place finish and the winner, and all that was needed to keep him from winning third straight title in Morrisburg's annual Tubie races.

Kevin Whitteker and his team, the Black Guys, took the title Sunday paddling through the five-kilometre course in 29 minutes and 53 seconds. Placing second, just 15 seconds behind the Black Guys, was the Rubik's Tubie team, captained by Morrisburg resident Sean Boulerice. Danny Cassell's Tubies Zanny Zulus placed third with a time of 31 minutes and 19 seconds.

Placing fourth in this year's event was the Toronto Tubie Yacht Club team captained by Lindsay Powell, who brought his team in with a time of 31 minutes and 31 seconds. Tubie race president Allan Black and his team placed fifth with a time of 32 minutes and 16 seconds. Steve Casselman's Garden of Eden team placed sixth in 32 minutes and 35 seconds.

Whitteker attributed his team's win partly to a new ABS plastic pipe frame and new tire tubes donated for his crafts. He also credited the win to the team's simple but effective strategy "to just give her" and once they were in front, they had it made, he said.

The first-place finishers received $500 and gold medallions.

The second place finishers received $300 and silver medallions while the third place team took home $200 and bronze medallions. Fourth, fifth and sixth place teams all received medallions, courtesy of Molsons' Breweries.

The parade on Saturday also went really well, said Boulerice. It was quite evident a great deal of work went into the 26 floats entered in the annual parade, he said.

His team won first prize for the most original float, Steve Casselman's Garden of Eden team was named best overall float and the Toronto Tubie Yacht Club, captained by Lindsay Powell, took first prize in the most comical category.

The first place float in each division earned its team $150 and gold medallions. Second and third place floats earned their teams various tubie paraphernalia such as hats and posters.

The race, parade and Saturday dance were "a great success", Boulerice said. The Morrisburg Arena was packed for the traditional tubie dance with between 800 and 900 people showing up, he said.

Tubie race organizer Allan Black said there was an excellent turnout for the dance, calling it the best crowd yet.

"Everything went super" over the weekend, he said. Changes to the race course made it quite challenging for competitors and although a few teams missed the buoys they were supposed to go around, the race went really well, he said.

A total of 251 people entered the competition this year, he said. Money raised from the weekend events will be donated to charity, Boulerice said.

Boulerice and the Morrisburg OPP both said there were no major problems with drinking during this year's Tubie Weekend. Tubie organizers vowed to clean up the event after receiving numerous complaints of drinking and rowdiness during the 1985 Tubie parade.

Morewood WI talks willingly

BERWICK (Special) — Cindy Martin-Hrycak was the guest speaker at the July meeting of the Morewood Women's Institute. Ms. Martin-Hrycak's law office is located in Finch.

The roll call, "I last updated my will in 19——," was the theme of Ms. Martin-Hrycak's talk. Members and guests were brought up to date by touching on the subjects pertaining to them as covered in the new Family Law Act. Wills, or lack of them, was one of the main topics of discussion.

Members learned the importance of having wills for both themselves and their husbands. Guardianship of underage children was also discussed and Ms. Martin-Hrycak was very helpful in answering questions on this subject.

As well, members were informed on how to select their trustees and executors.

The August meeting, a pot luck dinner, will be held at the Presbyterian (Senior Citizen) Hall at 6:30pm.

BOOM! BANG! RATTA TAT TAT!



Dusk descends and you're front and centre as thundering cannons, blazing guns and marching drums break the still evening air! The Ceremonial Retreat at Old Fort Henry is a spectacle beyond compare, and you're invited to bring the whole family! Come for the day, tour the Fort, then take your seat and prepare for battle! Retreats are performed Saturday, Monday and Wednesday evenings at 7:30 throughout July and August.



"Attennnnntion!"

August 22 & 24
The Marines Have Landed!
Come back to the Fort for a special Joint Ceremonial Retreat featuring the Fort Henry Guard and the U.S. Marine Corps. In addition to the Retreat Ceremonies, the Guard and the Marines will square off in the annual Armstrong Gun races for the coveted Gunners' Gun trophy. Spectators are asked to be seated by 6:45 pm.

August 31
Fort Henry Guard Awards Night
Members of the Guard will be honoured for outstanding service, including best new Recruit and best Junior NCO. The final Ceremonial Retreat of the season will also be staged this evening. Don't miss it!

For more information call or write:
The St. Lawrence Parks Commission
P.O. Box 740, Morrisburg
Ontario, Canada
(613) 542-7388 or 1-800-268-3735

Open Daily

OLD · FORT · HENRY
Kingston, Ontario.

STROLL and SAVE
sidewalk BONANZA

SPECIAL DISCOUNT PRICES
During the Sidewalk Sale
Friday, August 7

NEW & USED
CARS & TRUCKS

87 NISSAN Micra
Red or Gold, 2 & 4 Door Models, Very Low Mileage
4-Door Hatchback, P.B., 5 Speed, AM/FM
Stock No. 8737 ..... $7,990.

87 NISSAN Micra
4 Dr./Hatch, Auto., AM/FM, PS, PB,
Stock No. 8748C ..... $7,990.

87 NISSAN Micra
2 Dr./Hatch, Auto, PS, PB, AM/FM
Stock No. 8747C ..... $7,750.

86 CHEV Celebrity
2D, PS, PB, Auto., AM/FM, PW
Stock No. 8730 ..... $12,900.

86 CHEV Cavalier
4 D, P.S., P.B., Auto., AM/FM
Stock No. 8729 ..... $8,900.

86 PLYMOUTH Reliant
4 Door, PS, PB, AM/FM, Air
Stock No. 8731 ..... $8,900.

86 NISSAN 720 Pickup, King Cab
PS, PB, AM/FM, 5 Spd.,
Stock No. C8740 ..... $8,830.

86 NISSAN Micra
2 D, HB, PS, PB, AM/FM, Auto.,
Stock No. 8738 ..... $8,627.

86 PONTIAC Acadian
5 Door Hatchback, PS PB, AM Radio,
Stock No. 8746 ..... $6,290.

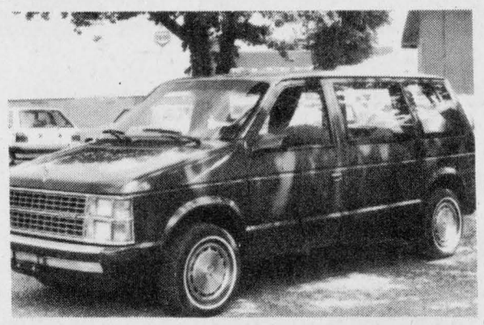

85 DODGE Caravan
5 Seater, Auto, PS, PB, AM/FM,
Stock No. 8744C ..... $12,900.

85 CHEV Cavalier Wagon
Auto., PS, PB, AM/FM,
Stock No. 8749 ..... $6,900.

85 HYUNDIA Pony
5 Door, PS, PB, Auto., AM/FM,
Stock No. 8707A ..... $4,990.

WORRY FREE DRIVING
Up to 6 years
FULL FINANCING & LEASING
AVAILABLE
ON MOST VEHICLES

84 FORD Escort
2 Door, AM, 4 Speed,
Stock No. 8705 ..... $4,500.

84 FORD Tempo
4 Dr., 5 Spd., PS, PB, AM/FM,
Stock No. 8745C ..... $5,600.

83 AMC Renault
4 Door, 5 Spd., AM/FM, PS, PB,
Stock No. 8736A ..... $4,300.

83 MAZDA 626
2 Dr., PB, PS, 5 Spd., AM/FM,
Stock No. 8753 ..... $5,610.

83 OLDS Cutlass
2 Dr., Auto., AM, PS, PB, BH, Air,
Stock No. 8755 ..... $8,250.



82 OLDS Delta 88
2 Door, PS, PB, Tilt,
Stock No. 8718A ..... $6,990.

82 CHRYSLER LeBaron Wagon
Stock No. 8715 ..... $5,650.

82 PLYMOUTH Reliant
4 Dr., PS, PB, Auto.,
Stock No. 8751 ..... $2,000.

81 OLDS Cutlass
4 Dr., PS, PB, Auto., Air, AM/FM,
Stock No. 8742A ..... $5,700.

81 PLYMOUTH Reliant
4 Door, PB, Auto., AM/FM,
Stock No. C8719 ..... $3,900.

81 HONDA Civic
2 Door Hatchback, PB, 5 Speed, AM/FM Cassette,
Stock No. 8712 ..... $2,298.

80 CHRYSLER Cordoba
2 Dr, PS, PB, Auto., AM/FM,
Stock No. 8743 ..... $3,400.

80 CHEV Chevette
5 Dr., Auto., Stock No. 8752 ..... $1,500.

80 CHEV Acadian
5 Dr., Auto., Hitch, AM/FM,
Stock No. 8754 ..... $1,999.

79 PLYMOUTH Caravelle
4 Dr., PS, PB, Auto., AM/FM,
Stock No. 8725 ..... $750.

78 DATSUN 620 Pickup
Stock No. 8728B ..... $2,800.

78 FORD Fairmont Wagon
Auto., AM/FM Cassette,
Stock No. 8750 ..... $1,500.

77 PLYMOUTH Volare Wagon
PS, PB, Auto., 6 Cyl.,
Stock No. 8706 ..... $2,800.

76 TRIUMPH TR7
2 Door Coupe, 5 Spd., AM/FM Cassette,
Stock No. 8724 ..... $4,900.

CAR-O-LINE AUTOS
DISCOUNT
IMPORT · DOMESTIC
SALES & SERVICE

SOLELY OWNED & OPERATED BY
COLIN & CAROLINE ABBOTT
(613) 448-2488

IMPORT SERVICE & REPAIR SPECIALISTS
448-2488
Chesterville



Gallant — Thompson

Bonnie Lynn, daughter of Mrs. Pat Stewart (Gallant) and Mark Erik, son of Mr. and Mrs. Erik Thompson, were united in a double ring ceremony Sat., May 9 at the Holy Trinity Anglican Church, Chesterville, Ont. The couple resides in Chesterville.

Special

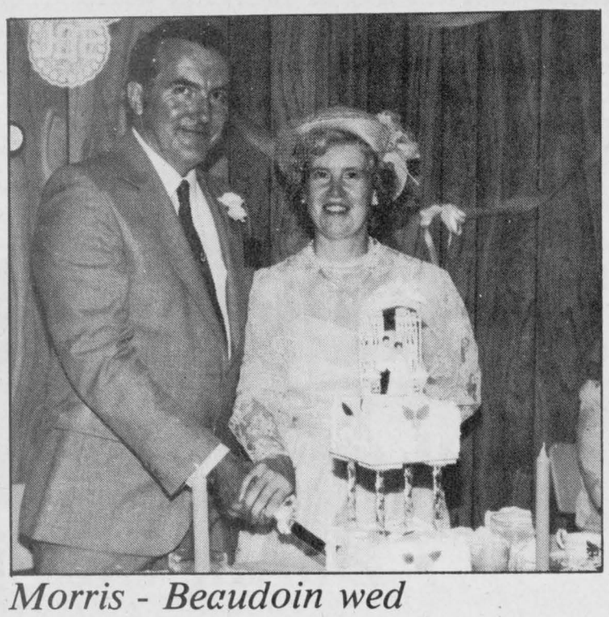

Morris - Beaudoin wed

The families of Marion Beaudoin of Brinston and Joe Morris of Winchester announce the marriage of their parents on July 24, 1987 in Hulbert United Church with Rev. Jim Warrington officiating. Maid of Honor was Shirley Robinson, sister of the bride, and the Best Man was Carman Morris, brother of the groom. The happy couple honeymooned in the Niagara Falls region and the U.S.A.

Special Photo

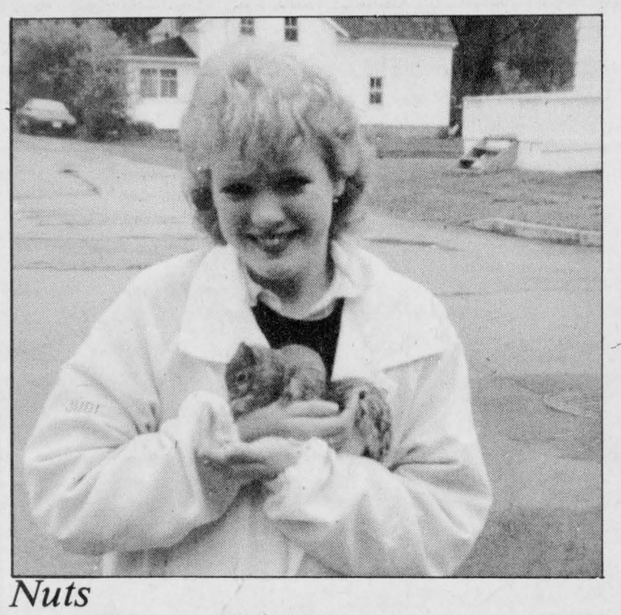

Nuts

This young neighbor of Chesterville resident Dorothy Glaude was as surprised as the Glaudes when a bunch of young, tame squirrels tumbled from a tree Glaude's husband was trimming in April. "They're just about this big, they fit in your hand," Glaude recalled. "Their mother must have said, 'You're old enough to go on your own,' because they're eating well," she said. Soon after their discovery, the supposed orphan squirrels disappeared.



Gifts to youth

As part of its 1987 project, the Dundas Rebekah Lodge made $50 donations to each of the three scouting organizations in Chesterville. On hand to receive the cheques were, from left, Scout Ivan Bowman; presenter Irene Ball, the lodge's Noble Grand; Beaver Daryll McCadden and Cub Chad McMahon.

Record Photo - Johnston

Advertise in
The Record
448-2321

Photo Special

2nd Set of Prints FREE!

C41 COLOR PRINT FILM ONLY
SIZES 110, 126, 35mm & DISC

Offer Expires: August 15, 1987
LEAVE YOUR FILM WITH US!

Seaway Valley Pharmacy
Chesterville 448-2492

Kodak Colorwatch System

Robinson Holder
PHOTO FINISHING

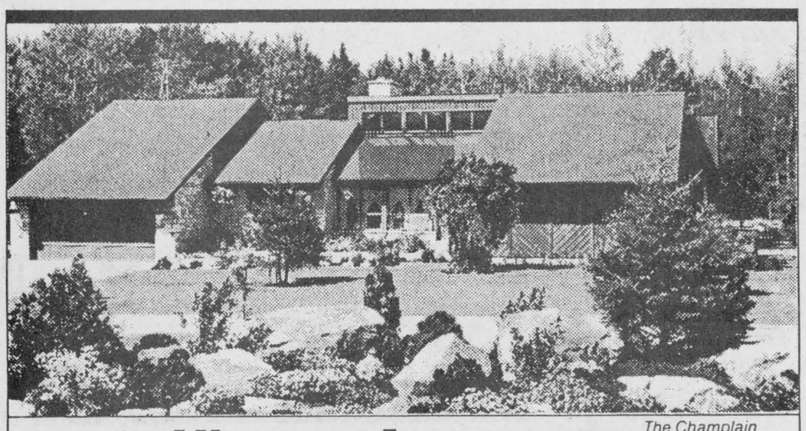

The Champlain

Viceroy Announces

FALL DELIVERY SPECIAL

Cash discounts and Valuable Bonuses

Build your Viceroy home this fall and take advantage of thousands of dollars in savings. You receive:

1. 5% DISCOUNT ON ALL HOME PACKAGES
2. FREE INSULATION PACKAGE FOR WALLS AND CEILINGS
3. FREE INTERIOR TRIM PACKAGE, *including all doors, mouldings and hardware.*

You also receive the outstanding new Superwindows. These exciting new windows won't peel, crack, warp, rot or decay. And they never need painting. Call or visit your nearest display court today.

Please send me the new 90-page Viceroy Catalogue. I enclose $6.00
NAME
ADDRESS APT.
CITY
POSTAL CODE PHONE
LOCATION OF LOT

BRUCE GRANT
Construction Limited
615 PITT STREET
CORNWALL, ONTARIO
K6J 3R8
TEL. 938-8004

Viceroy
The Finest Homes Of Them All...

CO-OP

Summer SALE!

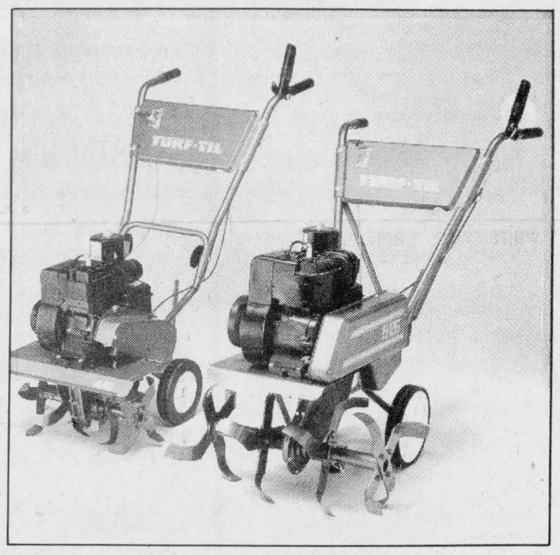

4 HP Compact Tiller

Compact and maneuverable tiller, just the right size for home gardeners.
Professional-quality features include:
- 4 HP Briggs & Stratton recoil engine
- 10" dia. spring steel tines
- 8" plastic wheels
- Handle mounted remote throttle control
- 18" wide tilling path

545-344

2 ONLY

$439.99

1 ONLY

Turf Til 5 H.P. Rear Tine Tiller

Proven performer handles heavier tilling jobs easier with these quality features:
- 5 HP Briggs & Stratton recoil start engine
- Throttle control within easy operator reach
- 12" dia. spring steel tines
- 12-1/2" x 3.50" semi-pneumatic wheels
- 18" tilling width
- 1-1/4" plow type handles

$849.99

Mason Jars
1 L, Case 12
$5.95

Lava Rock
$3.88

Grain Aerators
$149.95

We now carry

GALLAGHER POWER FENCING SYSTEMS

10 Miles
$209.95

15 Miles
$249.95

25 Miles
$424.95

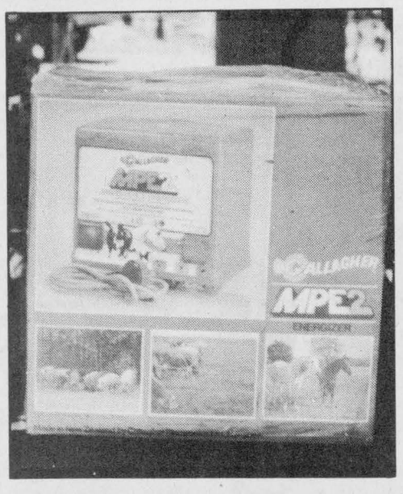

HOURS
MONDAY-FRIDAY: 8AM-5PM
SATURDAY: 8AM-NOON

Chesterville 448-2377

VISA

BEST BUY 575 G BOX
KELLOGGS
RICE KRISPIES
CEREAL **2.49**

BEST BUY, 1.36 L TIN
AYLMER FANCY
TOMATO JUICE **89¢**

BEST BUY, 455 ML BOTTLE
HEINZ REGULAR
BARBECUE SAUCE **1.19**

BEST BUY, AVERAGE 3-4 LBS.
FRESH GRADE "A"
WHOLE CHICKENS **1.09** lb.

BEST BUY, 2.2 LB. BOX
NEW JUMBO SIZE
NABISCO CHEESE FLAVOR
RITZ CRACKERS **3.59**

BEST BUY, 24/200 ML CASE
BESSEY
ASSORTED VARIETIES
FRUIT DRINKS **3.59**

BEST BUY, 369 G PKG.
CHASE & SANBORN REGULAR
GROUND COFFEE **2.79**

BEST BUY
READY TO SERVE
HAM STEAKS **1.99** lb.

FARM FRESH FRUIT & VEGETABLES

PRODUCT OF U.S.A. – SIZE 90
FRESH & TANGEY
SUNKIST
Choice Lemons **4/99¢**

PRODUCT OF USA, CAN. NO. 1
TABLE FRESH
Granny Smith Apples **89¢** LB.

PRODUCT OF ONTARIO, CANADA NO. 1
4 LITRE BASKET, NIAGARA
FRESH PEACHES **3.59**

PRODUCT OF USA, CAN NO. 1
FRESH FRUIT
Bartlett Pears **99¢** LB.

PRODUCT OF USA, CAN. NO. 1
SWEET AND JUICIER
LARGE SIZE
Cantaloupes **89¢**

PRODUCT OF ONTARIO, CANADA NO. 1
FARM FRESH
GREEN SWEET PEPPERS **79¢** lb.

PRODUCT OF ONTARIO
SALAD FRESH
Iceberg Lettuce **2/89¢**

PRODUCT OF ONTARIO, 2 LB. BAG
FRESH
Cello Carrots **89¢**

PRODUCT OF ONTARIO, CANADA NO. 1
FARM FRESH, LOCAL GROWN, 10 LB. BAG
NEW POTATOES **1.89** lb.

HOMEHARDWARE

HOMEWARE
SMALL, MEDIUM OR LARGE
Rubber Gloves **1.19**

ROSCAN
Salad Dryer **8.99**

VIGORO, 2.25 KG BAG
TOMATO, ROSE, VEGETABLE & EVERGREEN FOOD **1.39**

EKCO
Aluminum Loaf Pan **1.19**

ANDROCK
3-PIECE SET
BBQ Tools **5.69**

HOMEWARE PRESERVING SUPPLIES
SMALL, MEDIUM OR LARGE
FREEZER BAGS **99¢**

GRILLWORKS
BBQ Potato Bake Rack **1.99**

HOME GARDENER, 18 L
Potting Soil **1.99**

GRANITEWARE, 16 QT.
PRESERVING KETTLE **16.99**

GRANITEWARE
3-Piece Blancher **18.99**

HOME HARDWARE, 1 L
Driveway Crack Filler **3.99**

ENGINE OIL, 1 L CONT.
ESSO 10W30
MOTOR OIL **1.59**

HOME HARDWARE, 1 L
Driveway Oil Spot Primer **2.99**

UNIVERSAL, 6 KG
Asphalt Repair **6.99**

WOOD'S

Today's most energy-efficient, ultra-modern, quality freezers. Compare feature for feature, and you will find Wood's freezers are better every time.

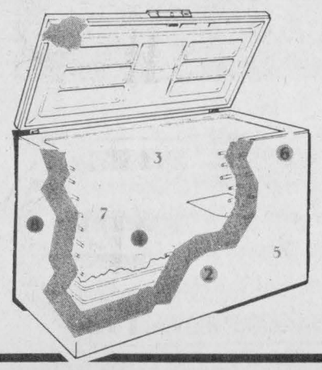

Most popular sizes in stock at popular prices! Compare.....and you'll buy Woods.

1. 1 7/8" (46 mm) of urethane foam insulation in the lid
2. 3" (78 mm) of urethane foam insulation in the cabinet
3. Epoxy coated food liner
4. "Dish pan" liner bottom with rounded corners for easy cleaning
5. Polyester-polyurethane powder paint cabinet for better wear and scratch resistance
6. One piece easy-to-clean breaker strip
7. Freezing coils on four sides and bottom
8. In-wall condenser

DELMONTE WHOLE, 540 ML TIN
WHITE POTATOES **65¢**

MOTTS, REGULAR OR EXTRA SPICEY
1.36 L TIN
CLAMATO JUICE **1.89**

SCHWARTZ, 500 ML JAR
PREPARED MUSTARD **69¢**

KELLOGG'S, 675 G BOX
CORN FLAKES **1.99**

750 ML BTL. PLUS BTL. DEPOSIT
PEPSI-COLA
SIX PACK $3.54 **59¢**

AYLMER – 375 ML BTL.
TOMATO KETCHUP **89¢**

SQUIRREL 500 G JAR
SMOOTH OR CRUNCHY
PEANUT BUTTER **1.69**

KRAFT, 1 L JAR
SALAD DRESSING
MIRACLE WHIP **2.99**

LANTIC, 2 KG BAG
FINE
WHITE SUGAR **89¢**

BEST BUY, 680 G TIN
REGULAR, LEMON, TROPICAL BLEND
NESTEA ICED TEA MIX **2.69**

GERBER & HEINZ BABY FOOD
STRAINED **4/1.29**
JUNIOR **3/1.49**

BICK'S
ASSORTED VARIETIES
RELISHES **1.09**

FACELLE ROYALE, 100'S
3 PLY WHITE
FACIAL TISSUE **99¢**

CAPRI 4-ROLL PKG. WHITE
BATHROOM TISSUE **1.19**

WHITE SWAN, 2 ROLL PKG.
WHITE
PAPER TOWELS **99¢**

SUPER VALUE 10'S
GARBAGE BAGS **89¢**



SAVE 40¢ off the retail price of one package of Ivory Bar 380 g

FULTON BROS. LTD.
(store name)

1.09
(with coupon)

$ 1.49 without coupon. Limit one coupon per purchase
Coupon valid from AUG. 5 to AUG. 12 Valid only in Ontario
For redemption mail to: H. A. Watts, Box 2140, Toronto, Ontario M5W 1H1 IVB018



SAVE 60¢ off the retail price of one box of Regular Scent/Unscented Tide 6L.

FULTON BROS. LTD.
$3.69
with coupon

$ 4.29 without coupon
Limit one coupon per purchase
Coupon valid from AUG. 5 to AUG. 12
Valid only in Ontario
For redemption mail to: Herbert A. Watts Ltd., Box 2140, Toronto, Ontario M5W 1H1 TDE012

NORTHERN COUNTRY, 341 ML CONT.
PINK or CLEAR
FROZEN LEMONADE **3/99¢**

VALLEY FARMS, 1 KG BAG
CHOICE CUT
FROZEN FRENCH FRIES **69¢**

WAREHOUSE 341 ML CONT.
UNSWEET
FROZEN ORANGE JUICE **79¢**

REXPO, 454 G BOWL
100% VEGETABLE OIL
SOFT MARGARINE **69¢**

BLOSSOM, GRADE "A"
LARGE SIZE FRESH EGGS **1.19**

BLOSSOM OF GLENGARRY, 1 LB.
FRESH CREAMERY BUTTER **2.29**

SEALTEST, 4 L BAG
FRESH 2% MILK **2.29**

FREEZER ORDERS AVAILABLE AT COMPETITIVE PRICES

CUT FROM CANADA GRADE A BEEF
BONELESS FULL SLICE
ROUND STEAK **2.49** lb.

FRESH SLICED
Peameal Bacon **2.59** LB.

FRESHLY GROUND DAILY
MEDIUM
Ground Beef **1.79** LB.

FRESH ONTARIO PORK
RIB & TENDERLOIN ENDS
FAMILY PACK PORK LOIN CHOPS **2.39** LB.

STORE PACKED
PORK & BEEF
Breakfast Sausage **1.39** LB.

STORE PACKED
SMOKED
Butcher's Bacon **1.89** LB.

MAPLE LODGE, 454 G
CHICKEN HOT DOG WIENERS **89¢**

MARY MILES
2 KG BOX
Bacon Ends **5.29**

ARTEL
STORE PACKED
Pogo's **2.79** LB.

SCHNIEDERS, 900 G
REGULAR & HONEY
CHICKEN BUCKETS **5.49**

CANADA NO. 1
DUTCH STYLE
Smoked Mackerel **4.99** LB.

CANADA NO. 1
DUTCH STYLE
Smoked Herring **3.99** LB.

MARY MILES
EXTRA LEAN
COOKED HAM **1.99** lb.

DELI FRESH FROM US TO YOU

SCHNEIDER
BLUE RIBBON
Bologna **2.39** LB.

SCHNEIDER
DELI FRESH
Old Fashion Ham **4.99** LB.

MAPLE LEAF
DELI FRESH
Regular Salami **2.29** lb.

MAPLE LEAF
EYE OF ROUND
DELI FRESH
Pastrami **4.29** lb.

MAPLE LEAF
DELI FRESH
Reg. & Wax Bologna **1.69** lb.

MAPLE LEAF
DELI FRESH
Turkey Breast **5.99** LB.

CANADIAN QUEEN
SPICED
Luncheon Loaf **1.99** lb.

DAVERN
BY THE PIECE
OR SLICED
Bologna **99¢** LB.

FRESH FROM THE BAKER'S OVEN TO YOUR TABLE

BAMBY, 8'S
FRESH
Hot Dog & Hamburg Buns **69¢**

WESTON 675 G LOAF
5 VARIETIES
Country Harvest **1.09**

DEMPSTERS, 675 G LOAF
ENRICHED WHITE
FRESH SLICED BREAD **69¢**

FASCINATION 6'S
PLAIN
English Muffins **89¢**

WESTON 6'S
Lemon & Jam Filled Buns **1.69**

Fulton Bros. Ltd.
SUPERMARKET
HOMEHARDWARE
TV&APPLIANCES
SALES & SERVICE
Chesterville Ont.
GE CGE HITACHI

STORE HOURS:
MON. - WED.
8AM - 6PM
THURS.- FRIDAY
8AM-9PM
SATURDAY
8AM-6PM

THE CHESTERVILLE

Record Sports

Firsts, records set at games

MAXVILLE (Staff) — Lads and lassies crowded the Kenyon fairgrounds and witnessed a few records and firsts set at the 40th anniversary of the Glengarry Highland Games Saturday.

Although no figures were available, it is expected that a record number of people turned out to view the event, said president Murray MacQueen. Some people hoped to get a better vantage point by sitting on nearby roofs.

Don Munro, in charge of gates, said Saturday there could well have been over 20,000 people in attendance.

He attributed this to the hyped up advertising campaign which, for the first time, received help from the Ontario government. The Ministry of Tourism and Recreation gave $50,000 to boost the advertising budget of the games to $60,000. This helped reach more people, said Munro.

Also on their side was the sunny but cool weather. Munro said: "We couldn't ask for better weather.

"All these things (the advertising and weather) pushing together contributed to the good attendance."

A record number of bands, 54, competed at the games. This, said games' chairman Angus McDonell, shows it is the largest Scottish gathering in the world.

In the Canadian heavy weight championship, there was, for the first time, a tie for first place overall. Newcomer Alistair Gunn, of Halkirk, Scotland, and returning overall and North American champion, Keith Tice, of Clovis, Cal., both finished at the top with 70 points.

Said Gunn after the event, "I never thought I'd do so well."

Field steward Doug Fales said: "Young Alistair Gunn created high impressions from the other athletes. He tossed the caber well and is extremely proficient in the hammer. He created stiff competition."

Tice is ranked second overall in the world behind Scotland's Geoffery Capes.

The Canadian champion from the competition was Harvey Barkauskus, who finished third overall with 54 points.

There were a few new games' records set in the events themselves.

Gunn set a new record in the sheaf toss with a height of 25 feet nine inches. After some adjusting by the field stewards, Gunn attempted to break the world record of over 27 feet but was unsuccessful.

Fales said Gunn's technique of tossing the sheaf sideways, rather than over the head, impressed some of the other athletes.

Placing second in the event was both Tom Carmichael, of Noxville, Tenn., and Tice, with 23 feet.

In the 16 pound hammer throw, Tice broke the record with a measurement of 136 feet five inches. However, this was short-lived since Gunn soon set a new record with a distance of 137 feet eight inches to finish in first place and give Tice second. Ken Fisher, of London, Ont., was third with a throw of 117 feet one inch.

Tice set a new record in the 22 pound hammer throw with a distance of 109 feet eight inches. Gunn was second with 107 feet nine inches and Fisher was third with 95 feet two inches.

The three top winners in the stone throw, the first event of the day, were fairly close in distance. Carmichael won first with his throw of 38 feet nine inches. Tice was second with 38 feet three and a half inches with Gunn one inch behind at 38 feet two and a half inches.

Tice was first in the 56 pound weight for distance with a throw of 40 feet seven inches. Gunn took second place with a throw of 37 feet two and a half inches. Barkauskus was third with 35 feet three inches.

The lighter 28 pound weight for distance was the next event and the same order was followed. Tice was first with 79 feet nine inches; Gunn was second with 74 feet 10 inches and Barkauskus was third with 72 feet.

Tice was first in the 56 pound weight for height event after clearing 15 feet. Doug Hitchon, of Brantford, Ont., and Barkauskus were second with 14 feet three inches.

The most visual event was also the final — the caber toss or what some people refer to as the log throw. In judging the event, the caber must first make a 180-degree flip. It is then measured in relation to the clock with the thrower at the "six" position. A perfect throw is 12 o'clock. Each competitor has three tries with the best results used for scoring. The caber being used was over 20 feet in length and weighed about 125 pounds.

Barkauskus was first with two flips of 12 o'clock. Gunn was second with one flip of 12 o'clock and one of 12:01. Third was Carmichael with a flip of 12 o'clock and of 11:55.

Fales said, strength and weight are not always requirements for the events. "If you're small but have fast reflexes, you have a quick technique (that will help you)."

Six of the 10 competitors in the event are from Ontario ; Robin Thomson and Ian Sandilands, from Glengarry; George Chaippa, from Ottawa; Barkauskus and Fisher, from London, Ont.; and Hitchon, from Brantford, Ont. The other Canadian in the group was Bill Morse, from Guysboro, N.S.

Thomson said; "Most people don't realize how grueling it (the championship) is. It's not so bad today because there is a good breeze, but when there isn't..."

Another increasingly popular event is the concerts on the Friday before, said Munro.

"For a Friday night there was good attendence."

He said he believed a record number of people showed up during the night. The concerts give more variety of music and the people get a lot in three or four hours, he said.

John Eakins, Ontario minister of tourism and recreation, officially opened the 40th anniversary games Saturday at 12:30 p.m.

He said, "It is important to celebrate events such as these from people all over the world."

Also celebrating an anniversary was games' chairman Angus McDonell. McDonell has served as chairman of the games for 25 years and is the second to hold the position in its 40-year history. He is expected to hand over the position to someone else for the next games, scheduled for July 30, 1988.

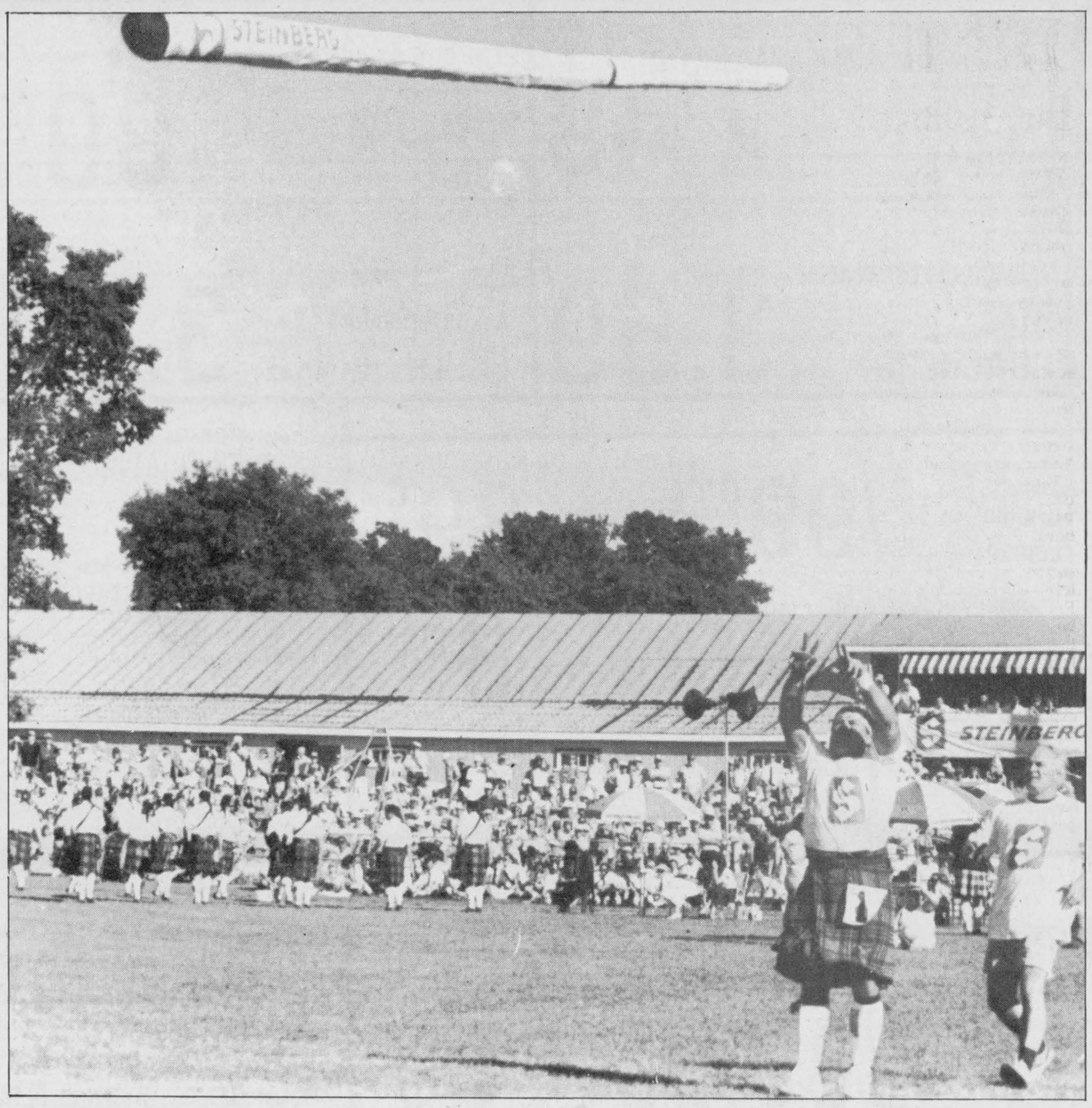

Harvey Barkauskus seems to be levitating the 125-pound caber at the Glengarry Highland Games in Maxville Saturday. Barkauskus won the event after getting two perfect flips in his three tries. He was the Canadian champion in the games and finished third overall. Record Photo - Tancorre

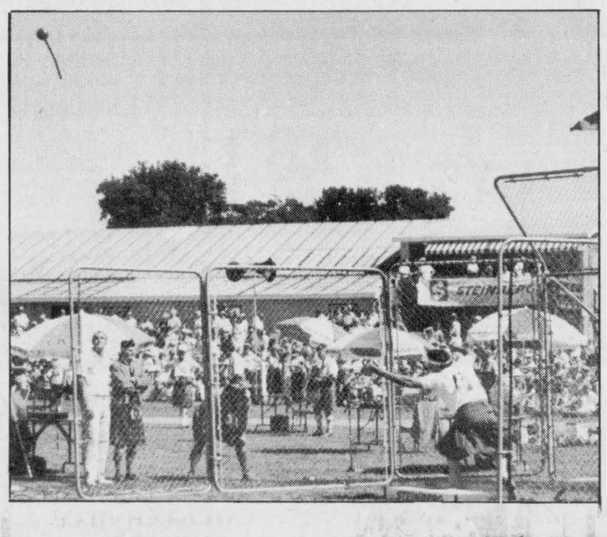

Doug Hitchon, of Brantford, Ont., lets the hammer fly in the heavy weight championship



Bill Morse, of Guysboro, N.S., appears to be dancing a ballet. He is spinning around to get momentum before releasing the 56-pound weight for distance. Record Photo - Tancorre

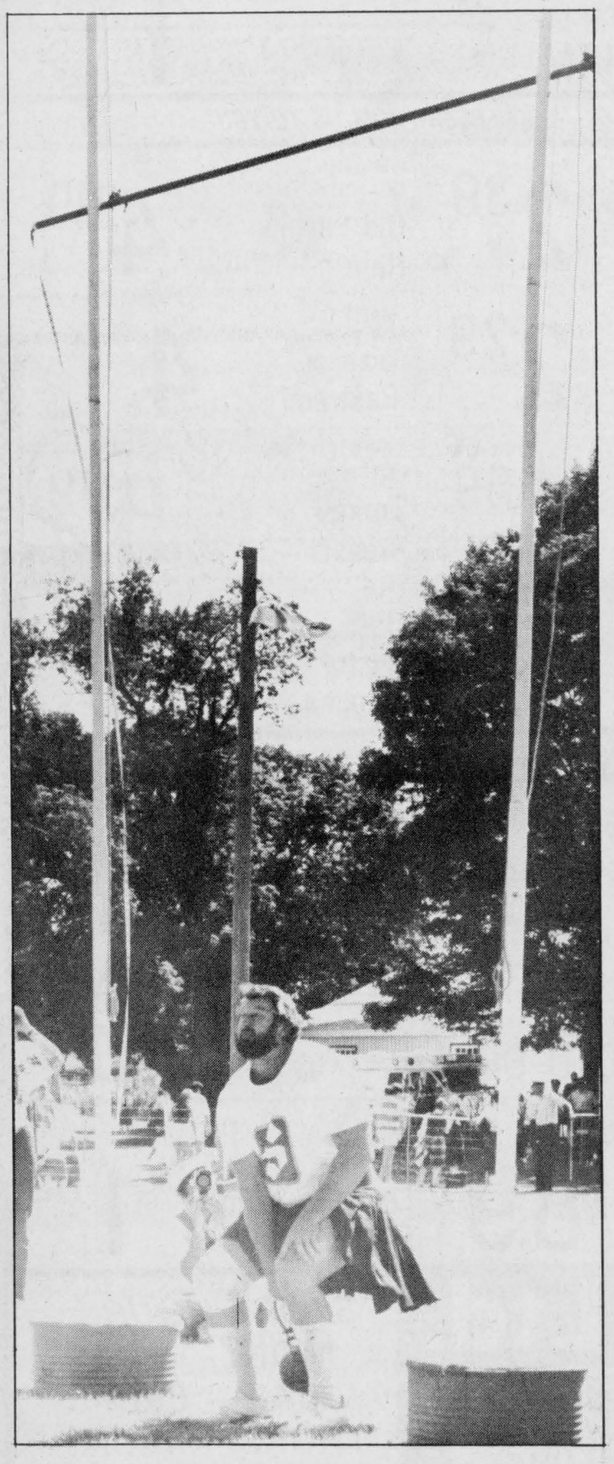

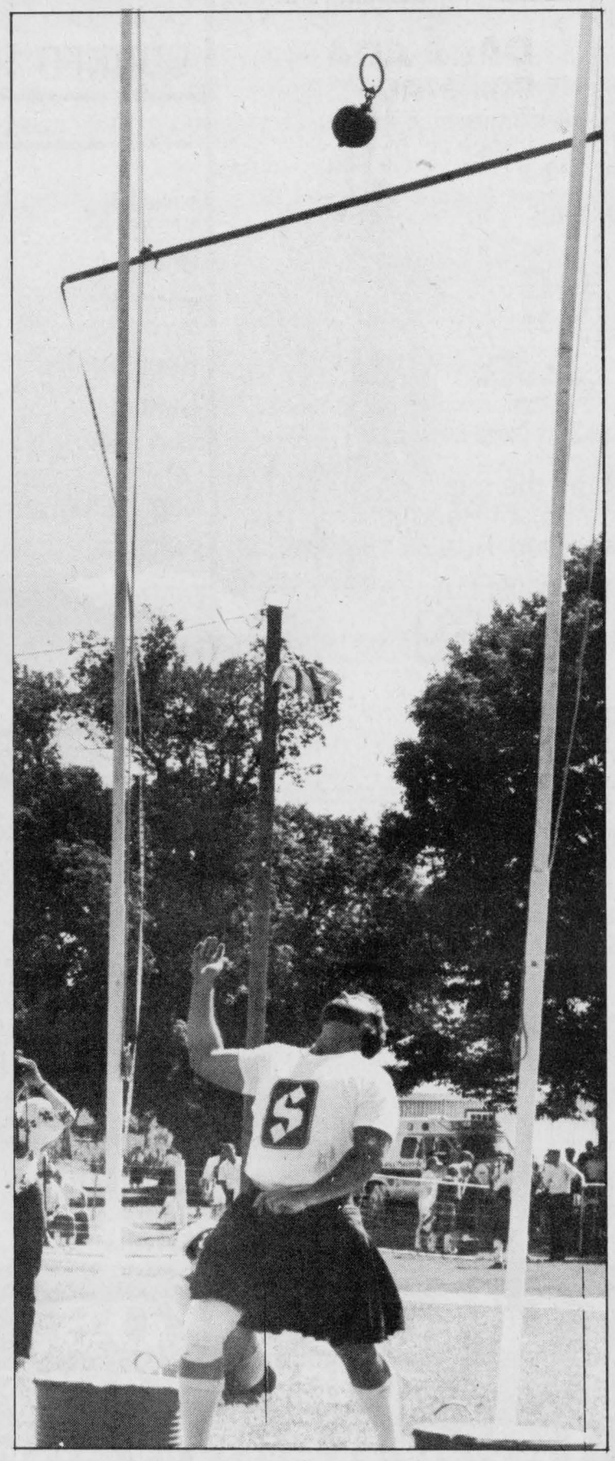

Heave Ho

Keith Tice throws the 56 pound weight for height at the Glengarry Highland Games in Maxville Saturday. Tice, of Clovis, California, won the event clearing 15 feet. He also finished tied for first overall with Alistair Gunn, of Halkirk, Scotland. Record Photo - Tancorre



The 125-pound Steinburg caber is shown to the people in the stands before the competitors in the heavy weight championship try to flip it. Harvey Barkauskus, of London, Ont., won the event with two perfect flips. Record Photo - Tancorre

Hunting and still living to tell about it

Berwick hunter making safety an educational experience

BERWICK (Staff) — The room resembles a cottage in the woods.

There are pictures of wild game on the wall as well as the skeletal view of a deer, both the top and side.

On the table are four guns and a bow is on the floor next to them.

A few jackets are hung in the room.

The room belongs to Cecil Hatt, 33, a member of the Connaught Rod and Gun Club.

He is also an instructor in hunter safety.

"It's not just a hunter safety course, "he tells the students, "it's also an education course."

Hatt has been teaching the course out of his home for the past seven years. He prefers to be informal with his students.

"I want them to call me Cecil so that we can be on the same level. I don't want them to think I'm someone with his nose stuck up in the air. I want to be more than an instructor, I want to be a friend."

Hatt begins the nine hour class (spread over three days) by explaining the basics: the meaning of certain terms, regulations, permits, and guns.

Hatt says the course is designed for people who have never handled a gun before. These people have no preconceptions of guns and will take what he says as truth, he said.

He also believes hunters who have had their license for a few years should take a refresher course since some aspects of hunting have changed.

He concedes, however, "It's hard to convince them that they need it."

Hatt prefers smaller groups as they are easier to talk to one on one and will get more gun handling time.

"I don't want to have more (people) and not be able to give them the amount of teaching they deserve. "It's nicer with a small group, you can tell if they're grasping what you're saying."

When teaching the class, Hatt tries to use the students themselves in demonstrating.

"You can talk all night but if they see it for themselves, it's better. If they do it (demonstrate), actually do it, it's the best way to learn. "I can talk all night of loading and unloading but it's not the same as doing it for themselves."

In this manner, he said, they also get hands-on experience without going on a range. "It's as realistic as it can get." Because of the high cost of insurance, Hatt said he can't take the students to a shooting range.

Along with having the students get first-hand experience, Hatt said the best way to teach something is to put it in simpler terms. His favorite example is the bullet

"If a quarterback were going to throw a football, which throw would be the best and go farther? A spiral right? If you want the cartridge to go farther you want it to spiral. There are grooves in the barrel of the gun which make it spiral."

By relating to other known things, Hatt says the students will better understand what he is teaching them.

One aspect he stresses in the course is gun control, or muzzle control.

If you're going to fail it's going to be muzzle control that'll fail you."

Hatt demonstrates the different ways of holding the gun so it won't end up in anyone's way. He said while 10 errors are allowed in the written multiple choice test, none are allowed when it comes to demonstrating a person's knowledge of handling the gun.

The course Hatt teaches also includes some aspects of bow hunting.

"Bow hunting is becoming more popular because the hunting season lasts longer. I like to teach bow hunting, since I'm getting into it myself."

The course is not only on hunter safety, says Hatt. It also deals with preservation and along with this how to shoot game so that it will be killed.

"I believe that if you're going to shoot game, you hit it in a good spot or not at all. I don't believe in letting the animal suffer."

Also in the course is hunter--landowner relationship. "The hunters must know how to get along with the landowners. It only takes one person to ruin it."

To aid in instructing the course, Hatt uses video tapes and graphs. "I'm not going to read to them all night."

Hatt said he first became interested in hunter safety when he was about 12 and hung around when someone was teaching it. He took the course himself when he was 15 and was approached seven years ago to teach in the area. "Nobody else in the area was doing it."

He said he prefers to be a little rough with the students now rather than have them fail. If they did fail, he is willing to give them the course over again free to try and pass.

"I enjoy having people pass."



Four park benches donated to Chesterville by the Dundas Rebekah Lodge have been received gratefully by park-goers seeking a respite from the heat. The lodge hopes to donate at least another four benches over the next two years. Enjoying the benches are, seated from left, Beverley Moore, Junior Past Noble Grand, Village Recreation Director Tom Lee, Chaplain Jean Ball; standing, Alice Carrier, Conductor; Irene Ball, Noble Grand and Sharon Casselman, Recording-Secretary.

Record Photo - Johnston

Finals ready for pee wees

BERWICK (Staff) — Berwick and Newington will face each other in the final series of the squirt division of the Osnabruck and District Minor Softball League after both teams won their respective semi-finals.

Berwick won their semi-final against Chesterville in two games, taking the first 30-5 July 28, and Chesterville forfeiting the second July 30.

Newington also won their semi-final, against Finch, in two games clinching the second July 30 with a 21-10 win in Newington.

Newington had a six-run fifth and sixth inning to help them to the victory.

They won the first game of the best-of-three series July 29, taking it 25-18 in Finch.

Newington produced eight runs in the third inning which helped them win.

In regular season, Berwick and Newington finished one and two in the standings. Berwick finished undefeated winning all 14 of their games while Newington was 8-5 (win-loss).

The first game of the final between Newington and Berwick will be played tomorrow (Thursday) here at 7pm. The second game is scheduled to be played in Newington Mon., Aug. 10. The other game is not yet scheduled.

BUSINESS AND PROFESSIONAL DIRECTORY

RENT THIS SPACE FOR $10.00 A WEEK

BUILDING SERVICE
HOMES & ADDITIONS
• RENOVATIONS • DECKS
• CABINETS • MASONRY
WALLACE CARRUTHERS
448-2707
CHESTERVILLE

NEVILLE BROS.
• Screened Topsoil
• Screened Mortarsand
• Screened Filtersand
• Bulldozer
• ⅝ Cement Gravel
• ⅝ Road Gravel
• Pit Run Gravel
• Sand
• Truck & Backhoe Rentals
FINCH 984-2849
984-2427 or 537-8282

Your FRIENDLY PHILOSOPHER SAYS: ONE THING A LOT OF PEOPLE HAVE LEFT AFTER TAXES, IS: A GUILTY CONSCIENCE...
CAR-O-LINE AUTOS
Division of 135085 Canada Inc
VEHICLE Sales • Service & Rental
CHESTERVILLE 448-2488

Shell B.M. Graham Fuels Ltd.
DISTRIBUTOR FOR SHELL OIL PRODUCTS
• Gasoline • Oils • Diesel Fuels • Motor Oils
• Furnace Fuel • Stove Oil
• Government Inspected Meters
• Furnace Repairs and Cleaning
527 Fred St., Winchester 774-2109

New showroom
For refinished & restored furniture
Carman Refinishers
Iroquois, Ontario
652-2011
AFTER HOURS: 652-4282

Plante Farm Eqpt. Ltd.
• UNIVERSAL DAIRY EQUIPMENT
• HOULE BARN EQUIPMENT
• SILOS AND SILO UNLOADERS
• MUELLER BULK COOLERS
• WIC FARM EQUIPMENT
• VAL METAL FEEDING EQUIPMENT
Brinston 652-2009

DALE ADAMS CONSTRUCTION
• Repairs & Renovations
• Custom Homes
Specializing in Preserved Wood Foundations
R.R.#2 Chesterville 448-3720

M & M CONSTRUCTION
• FARM BUILDINGS • INSTALLATION OF WINDOWS & DOORS
• RENOVATIONS • PATIOS
• ROOFING
• SIDING
GERARD McCORMICK 346-2298
TERRY McELROY 346-2011
AVONMORE

FARM EQUIPMENT Byers
HAIDIG Ribstone Silo
FARMATIC
WESTEEL-ROSCO
Complete Line of Materials Handling Equipment
BUTLER | Livestock Systems
CHESTERVILLE 448-2185

Irwin Supply (Cornwall) Ltd.
600 HURRICANE
HONDA MOTORCYCLES
701 ROSEMOUNT AVE.
CORNWALL 933-4600

Thom Travel Agency Limited
CHESTERVILLE - 448-3714
MORRISBURG - 543-2133

• Snowmobiles
• ATV's
• Power Products
• Outboards
YAMAHA SERVICE Roy's SHOP YAMAHA
538-2887
Main St., Moose Creek
Store Hours: Mon., Tues., 9-6 p.m., Wed., Fri., 9-9 p.m. Sat., 9-3 p.m.

SUMMERS
INSURANCE BROKERS INC.
GENERAL INSURANCE
WINCHESTER
774-2515 or 774-2519

Edie's House of Fashion
Known for FASHIONS.
'Round the clock wear'
Sizes 3 to 26½
Morrisburg Shopping Centre
Telephone 543-2561

BRIAN LALONDE CARPENTRY LTD.
R.R. 3, CHESTERVILLE, ONT.
K0C 1H0
(613) 448-3780
INSTALLERS OF Doors • Skylights • Kitchens • Windows • Greenhouses • Siding & Soffits •
BUILDERS OF New Houses • Decks • Additions • Garages •
RENOVATIONS

STEPHEN PATENAUDE
(613) 448-3685
Eastern Ontario Painting & Decorating
P.O. BOX 634
CHESTERVILLE, ONT.
K0C 1H0

DISCOUNT CARPET SALES
938-0735
421 FOURTH ST. WEST
CORNWALL, ONT.
K6J 2S7
ART BUCHANAN

MONAST
Backhoe & Haulage Service
SCREENED TOP SOIL & SAND
Sand • Pit Run • Gravel • Granular A
4 Yd. Loader • Dozer • Hy-Hoe Rental
448-2856 CHESTERVILLE 448-2168

the co-operators
Insurance Services
Lyle & Sandi Smith
Sales Representatives
Life, Auto, Home, Commercial, Farm
29 King St., P.O. Box 537
Chesterville, Ont., K0C 1H0
Bus.: 448-3300

BUICK PONTIAC Roy's PONTIAC BUICK Cadillac GARAGE (GREEN VALLEY) LTD.
GMC CADILLAC
GMC Truck Centre
GOODWILL USED CARS
We treat you Royally!
THE PRESIDENT'S TRIPLE CROWN
YOUR TRIPLE CROWN WINNING DEALER
JEROME MASTERSON General Sales Manager
Bus: 613-347-7312
Bus: 613-525-2300
Toll Free - 1-800-267-7173
58 km from Chesterville. Take Hwy. 43 east to end. Turn right and go 4.5 km.
DRIVE A LITTLE TO SAVE A LOT!

SULLIVAN BROS. CONST.
In Business Since 1950
• Hy-hoe for ditching, manure pits, excavation
• Sand • Fill • Stone • Gravel
• Building Movers • Trucks to haul material
• Basement Installation • Septic Tank Installation
DOZER • HYD. LOADER • HY-HOE RENTAL
448-2332 CHESTERVILLE 448-2755

CO-OP
FOR ALL YOUR PETROLEUM NEEDS
FOR PEACE OF MIND - GIVE YOUR LOCAL CO-OP A CALL TO-DAY!
• Gasolines - Diesel Fuels - Motor Oils
Furnace Fuel - Stove Oil - Greases
Hydraulic Oils
• Oil Burner - Sales & Service
• Insurance Plans and Budget Payment Plan Available
Chesterville Co-operative, King Street, (613) 448-2377
Finch Co-operative, Main Street, Finch, (613) 984-2450
Cornwall Co-operative, 3045 Pitt Street, (613) 933-7881

Armstrong Burner Service
Oil, Gas, Electric Furnaces
SERVICE AND INSTALLATION
Authorized Natural Gas Dealer For NORTHERN & CENTRAL GAS CORPORATION LIMITED
- Parts Plan
- Sheet Metal
- 24-hour Service
- Free Estimates
774-3522
ASK FOR DWAINE WINCHESTER

WINCHESTER LADIES BALL HOCKEY LEAGUE
STANDINGS

Team	W	L	T	GF	GA	PTS	STK
Jackie's Daniels	8	1	1	32	13	19*	L1
Vicki's Vipers	5	3	2	25	12	12	W1
Kathy's Kruisers	4	5	1	12	22	9	W1
Heather's Bruisers	1	9	0	12	34	4*	L1

* July 22 game worth 4 points

TOP SCORERS

Player/Team	G	A	PTS
Jackie Morris, Daniels	8	2	10
Shelly Shaver, Vipers	5	5	10
Marie Gove, Daniels	6	3	9
Charlene Skuce, Vipers	5	4	9
Lori Marriner, Vipers	6	2	8
Kerry Kennedy, Daniels	2	6	8
Teresa Van Moorsel, Daniels	2	6	8
Tracey Ogilby, Bruisers	7	0	7
Jackie Boulanger, Daniels	3	4	7
Debbie Shaver, Daniels	4	2	6
Kathy Vandemheen, Kruisers	4	2	6

WINCHESTER LOB BALL LEAGUE
STANDINGS

Team	W	L	T	RF	RA	PTS	STK
A Pool							
Blue Jays	18	3	0	356	137	36	W11
Shone Roy	16	4	0	334	212	32	W6
Chesterville	13	7	0	274	191	26	W1
Blue Knights	12	7	0	221	190	24	L1
B Pool							
Stage West	10	10	0	220	217	20	L3
J.R.'s Vice Squad	9	7	1	210	211	19	W2
Inkerman Vice	9	9	0	218	188	18	W2
Top Valu Hansma	9	11	0	225	243	18	L4
C Pool							
Morewood Marauders	7	11	1	173	228	15	L1
Mountain Lions	4	14	0	155	309	8	W1
Country Boy	4	15	0	170	309	8	L4
40 Pounders	3	16	0	131	247	6	L6

DUNDAS INDUSTRIAL FASTBALL LEAGUE

Team	W	L	T	RF	RA	PTS	STK
Cedar Glen Gophers	8	6	0	64	80	16	L1
Brownleee Sports	7	5	0	52	49	14	W1
Mountain Mets	6	5	0	47	40	12	L2
Winchester Dynes	5	9	0	41	50	10	L1

CHESTERVILLE MEN'S BALL HOCKEY LEAGUE
STANDINGS

Team	W	L	T	GF	GA	PTS	STK
Comets	7	2	2	29	21	16	W2
Looney Toons	4	4	3	29	28	11	L1
Chin's Chargers	4	4	3	24	24	11	L2
Blue Thunder	3	8	0	22	31	6	W1

TOP SCORERS

Player/Team	G	A	PTS
Mike McManus, Comets	6	8	14
Jim Peters, Comets	5	8	13
Mike Sargeant, Looney Toons	8	4	12
Kevin Moore, Blue Thunder	6	5	11
Lonnie McIntosh, Looney Toons	5	6	11
Vince Cousineau, Comets	6	4	10
Kevin Byers, Looney Toons	5	5	10
Pat Kelly, Chin's Chargers	5	5	10
Rudy Witteveen, Blue Thunder	5	4	9
Jeff Jarvis, Comets	2	7	9

GOALTENDING

Goaltender/Team	GP	GA	AVG
Terry Barkley, Comets	7	11	1.57
Paul Bjerso, Chargers/Comets	14	30	2.14
Kevin Barkley, Looney Toons	11	28	2.54
Pat Brugmans, Blue Thunder	11	31	2.82
Greg Van Dellen, Comets	1	4	4.00

Harwood scores a 35 for low gross

BOUCK'S HILL (Special) — Roy Harwood's score of 35 gave him first low gross in the A Class of the men's night at Cedar Glen golf Club July 30.

Dale Casselman had a 38 for second low gross. First low net in the class was by Grant Simpson with a 31.5. He also had the longest drive. Second low net was Brad Mayhew with a 34.

In B Class, Lloyd Guy had first low gross with a 36; second was Curtis McMillan who won with a 39, taking it on the back holes. First low net in the class was by Gord McMillan with his 29.5; second was Gary Paquin with a 30.5, winning it on the back holes.

Mike Lewis had first low gross in C Class with his score of 42; Cliff Ace won on the back holes with his 43 to take second. Walt Barber had a 29 for first low net in the class while Bud Craig won with 29.5 to take second.

In D Class, Don Thompson had first low gross with his 47; second was Carman Sand Carruthers with his score of 49. Glen Merkley had first low net with a 30.5 while Harry Thompson had second with a 33.

John Drewery was closest to the hole on number eight.

On ladies' night July 29, Glenna McIntosh had low gross in A Class with a 45; Debbie Blaine had low net with her 40.5 showing.

Eunice Munro had low gross in B Class with a 52 while Edythe Cameron had low net with her 34.5.

In C Class, low gross was won by Kelly Simpson with her 52. Donna Dillabough won low net with her 33.5 taking it on the back holes.

First low gross in D Class was one by Shirley Belanger with her 56: second was Christine Must with her 58. Rita Martin had first low net with a 29 while Jeannine Marcellus was second with a 31.

Cyndie Summers had the longest drive while Corrine Wilson was closest to pin number eight. Gwen Berry won the hidden score of 63 and Ellen MacNaughton had the highest on number nine.

Ian Wilson had an 85 for low gross in the A Class of junior's night July 27; Paul Casselman took the low net honors with a 67.

In B Class, Trevor McMillan had low gross with a score of 91 while David Barkley had low net with a 73.

Mark Brown had low gross in the C Class with an 89; Troy Mayew had a 60 for low net.

In D Class, Todd Laraque had a 97 for low gross while Derek Roles had a 57 for low net.

Derek Whitteker was closest to the hole.

Sun., Aug. 9 is the final round of the men's, ladies' and junior's club championship.

Dynes hold ball tourney

..**WINCHESTER (Staff)** — The Winchester Dynes fastball team will be sponsoring a mixed lob ball tournament with $1,900 in prize money being awarded.

The Dynes, of the Dundas Industrial Fastball League will be holding the tournament here Aug. 28, 29 and 30.

Since it is a mixed team, at least three women must be on the field at all times. The A-side winning team will be awarded $600.

For more information, contact Doug Vasey during working hours at 774-2055.

Berwick, Williamsburg to play in final

BERWICK (Staff) — Kristine McRae hit a single in the bottom of the seventh inning here Monday to send Kim Lefebvre home and give Berwick the win in the semi-final series with Winchester in the bantam girls division of the Osnabruck District Minor Softball League.

Berwick won the game 13-12 and took the best-of-three series two games to one.

Winchester opened the game with Margaret Link and Marcie McClatchie scoring in the first inning.

Sharon Saunders, Erin Crowder, Martha Link, Cory Skuce and Noreen Skuce scored runs in the top of the second to give Winchester a 7-0 lead. Berwick scored three runs in the bottom of the inning from McRae, Christine Cameron and Chantal Mousseau to change the score to 7-3 after two innings of play.

Saunders gave Winchester an 8-3 lead after two and a half but Berwick tied in the bottom of the third. Lefebvre, Karen Beehler, Lesley Ross, Cameron and Mousseau scored for the team as the score after three became 8-8.

Both teams were stopped in the fourth inning and Martha Link scored for Winchester in the top of the fifth. In the bottom of the inning, Carolyn MacLean (who had replaced Colleen VanTurnhout) hit an in-the-field grand slam to score McRae, Ross, Cameron and herself. Berwick took the lead for the first time by a 12-9 score.

Stacey Berry and Debbie Fling scored in the top of the sixth to bring Winchester within one. The team tied the game at 12 in the top of the seventh when Noreen Skuce scored.

In the bottom of the seventh, Lefebvre reached base with a single. With two out, McRae hit a blooper to shallow right field, allowing Lefebvre to score the winning run. Berwick won the game 13-12, thereby winning the third game of the best-of-three semi-final series.

Winchester won the first game 13-11 here July 22. Berwick came back and tied the series July 27 when they won 17-3 in Winchester.

In the other semi-final series, Williamsburg disposed of Kemptville in two straight games, winning 13-11 in the second game July 31.

Kemptville started the game off with runs in the top of the first by Monica Brunton and Kelly Cummings. Williamsburg responded in the bottom of the inning with six runs. Stephanie Watson, Kim Dalrymple, Leslie Barnhart, Kelly Small, Laurie Whittaker and Janet McHugh scored for Williamsburg.

Kemptville narrowed the gap to two runs after Brunton and Cummings crossed the plate in the top of the third, but Williamsburg added three in the bottom of the inning by Jill Hess, Watson and Dalrymple.

The score was 9-8 after three and a half when Kemptville had runs scored by Kristine Johnston, Brunton, Cummings and Jenny MacEachern. Williamsburg widened the gap again with three runs in the bottom of the fourth by McHugh, Karen Dalrymple and Kim Dalrymple. The score after four completed was 12-8.

Kemptville didn't give up and got two more runs in the fifth by Jane Evans and Tanya Lizert to change the score to 12-10 but Williamsburg scored another run in the bottom of the inning from McHugh to go up 13-10.

MacEachern added the final run for Kemptville in the sixth as Williamsburg won 13-11. Kemptville struck out 10 times while Williamsburg had six batters fan out. Brunton and Cummings both scored three runs for Kemptville while McHugh did it for Williamsburg.

Williamsburg won the first game 18-11 July 21 in Kemptville.

Berwick and Williamsburg will now play in the final series; expected to be a best-of-three.

The first game is scheduled for tonight (Wednesday) in Berwick at 8pm. The second will be in Williamsburg Mon., Aug. 10 at 8pm. If a third game is needed, it will be played back in Berwick Aug. 12.



Coming at ya
Berwick girls' softball pitcher Kim Lefebvre throws a pitch at a Winchester player in the final game of the best-of-three semi-final series July 29.

Morewood back into C Pool with 22-8 loss

WINCHESTER (Staff) — The Morewood Marauders have moved back down into the C Pool of the Winchester Lob Ball League after losing 22-8 Monday to the league-leading Blue Jays.

The Blue Jays started the game with two runs in the top of the first with the help of Perry Marriner's homer. The Marauders took the lead after one, however, when they scored seven runs in the bottom of the inning. Tim Helmer hit a home run in the inning.

This was to be the only inning the Marauders would have the lead however. In the top of the second, the Blue Jays scored 10 runs including homers from Mike Woods and Geoff Summers.

Morewood was only able to get one run in the bottom of the inning, from Jim McWade, and the score read 12-8 after two.

The Blue Jays stopped the Marauders and added 10 more runs in later innings, including a five-run sixth, to win 22-8.

Peter Marriner hit a homer in the fourth while Perry Marriner hit his second in the game in the top of the seventh.

Morewood moves down into the C Pool while Inkerman Vice, who won both their games last week, moves in the B Pool. Inkerman own 10-3 over Top Valu Hansma Monday and defeated Country Boy 33-7 July 29.

The Blue Jays take over first place alone again after winning all three of their games: 22-8 over Morewood; 14-8 over the 40 Pounders, July 30; and 6-5 over the Blue Knights, July 29.

In other action last week, Shone Roy edged passed Stage West 11-10 July 28.

Chesterville defeated the 40 pounders July 29 by a score of 31-5. Also on the same day, the Mountain Lions won 14-12 over Top Valu.

The Blue Knights remain in the A Pool after an 10-9 win over Stage West Monday.

There are two and a half weeks remaining in the regular season with the final game Aug. 20 (between Morewood and the Blue Knights).

Daniels handed first loss

WINCHESTER (Staff) — Good defence by Kathy's Kruisers helped and Jackie's Daniels had their first loss of the year in the Winchester Ladies' Ball Hockey League July 29.

The Kruisers shut out the Daniels, winning the game 2-0.

Rhonda McIntosh scored her second goal of the year with just over two minutes remaining in the opening period.

Hali Adair scored the insurance goal, her third of the year, with under five minutes remaining in the second period.

In the other game of the night, Vicki's Vipers also won with a shutout. The Vipers won 4-0 over Heather's Bruisers.

Donna Koekkoek scored twice.

The games didn't change the standings, however, the Daniels remain in first with the Vipers second. The Kruisers are in third with the Bruisers in fourth.

Tonight the Daniels will face the Kruisers while the Vipers meet the Bruisers in the semi-finals.

Becksteads power team to 31-5 win over 40 Pounders

WINCHESTER (Staff) — Three Becksteads scored just over half the runs July 29 as the Chesterville lob ball team won 31-5 over the 40 pounders in Winchester Lob Ball League action.

Neil and Gary Beckstead both scored five runs and each hit a home run while Greg Beckstead scored six runs. All totalled, the Becksteads scored 16 of the 31 runs by the team.

Pat Imrie started the scoring for Chesterville in the top of the first. He was followed by Greg and Gary Beckstead. In the bottom of the inning, Ken McClatchie and Elzeon Raestrick scored for the 40 Pounders. The score was 3-2 for Chesterville after one.

The team scored four runs in the third, including a homer by Neil Beckstead. Kevin Smail scored one for the 40 Pounders in the bottom of the inning as Chesterville led 7-3.

Chesterville had a seven-run inning in the fourth to go up 14-4 after three and a half. In the bottom of the inning, McClatchie scored for the 40 Pounders.

Greg Beckstead scored twice in the fifth as Chesterville added eight runs to bring the score to 22-4 after five completed.

Gary Beckstead hit a homer in the sixth as the team added six runs and went up 28-4.

Chesterville had three more runs in the seventh and gave up one, to the 40 Pounders, Brian Skuce, to win the game 31-5.

The win keeps Chesterville in third place of the league with 26 points.

The 40 Pounders lost their other game last week also (July 30) when they took on the hot Blue Jays. The Jays won 14-8.

The Blue Jays are on an 11-game winning streak.

Comets finish first by downing oncoming Looney Toons

CHESTERVILLE (Staff) — With the Comets' win over the Looney Toons, the final two games of the regular season in the Chesterville Ball Hockey League have been scratched and the play offs will begin tonight (Wednesday).

The Comets won 3-1 over the Toons July 29, thereby ensuring them of first-place overall.

Vince Cousineau scored his sixth of the year for the Comets to start the game two and a half minutes into it. Jim Peters and Mike McManus assisted on the goal. Sean Boulrice tied the game just over six minutes later when he scored his fourth from Mike Sargeant and Don Richards.

Dave Van Delst scored the winning goal, his second, unassisted 46 seconds into the second period.

Peters added another, his fifth, from McManus and Jeff Jarvis, with under five minutes remaining in the game as the Comets won 3-1.

McManus's two assists has given him first overall in the scoring standings with 14 points (six goals, eight assists).

In the other game of the night, Blue Thunder won its first game after a string of six losses, and did it with a 3-0 shut out of Chin's Chargers.

Mike Gauthier scored what proved to be the winning goal with his third of the year nine minutes 16 seconds into the game from Rudy Whittaveen and Rob Fournier.

The team scored two more goals in the third to win the game 3-0. Gary Beishem scored his fourth from Ron Richards and Kevin Moore, while Whittaveen scored his fifth from Bobby Van Delst and Moore.

The win does not move Blue Thunder to any other position in the standings, however, and they will play the Comets tonight in the first semi-final. Both Chin's Chargers and Looney Toons finished with 4-4 (win-loss) records and meet each other in the other semi-final.

Sports Calendar

Winchester Lob Ball League
Wednesday, August 5
Blue Knights vs Country Boy
Diamond One, 7 p.m.
40 Pounders vs Top Valu Hansma
Diamond Two, 7 p.m.
Chesterville vs Lions
Diamond One, 9 p.m.
Stage West vs Morewood
Diamond Two, 9 p.m.
Thursday, August 6
Shone Roy vs J.R. Vice
Diamond One, 9 p.m.
Monday, August 10
Country Boy vs Top Valu Hansma
Diamond One, 7 p.m.
Inkerman Vice vs Lions
Diamond Two, 7 p.m.
Morewood vs 40 Pounders
Diamond Two, 9 p.m.
Tuesday, August 11
Chesterville vs Stage West
Diamond Two, 7 p.m.

Dundas Industrial Fastball League
Wednesday, August 5
Cedar Glen vs Brownlee Sports
Finch, 8 p.m.

Osnabruck & District Minor Softball League
BANTAM GIRLS
Final Series
(Games at 8 p.m.)
Wednesday, August 5
Williamsburg in Berwick
Monday, August 10
Berwick in Williamsburg
Wednesday, August 12
Williamsburg in Berwick (if necessary)
PEEWEE BOYS
Semi-Finals
(Games at 8 p.m.
Cornwall games at Optimist Park
Newington and Ingleside games in Newington)
Thursday, August 6
Ingleside vs Newington
Tuesday, August 11
Newington vs Ingleside (if necessary)
Wednesday, August 5
South Mountain vs Cornwall
Thursday, August 6
Cornwall vs South Mountain
Wednesday, August 12
South Mountain vs Cornwall
SQUIRTS
Final Series
(games at 7 p.m.)
Thursday, August 6
Newington in Berwick
Monday, August 10
Berwick in Newington

Cedar Glen Golf
Sunday, Aug. 9
Final Round Men's & Ladies' Club Championship

Men's 3-Pitch Tournament
August 14 & 15
Chesterville Ball Diamond

Chesterville-Monkland Relay
Saturday, Aug. 22
Chesterville, 2 p.m.
(at bridge over river)

P. KONINK & SONS TRANSPORT LTD.
FINCH - 984-2878

J. V. K. DISCO
GOOD MUSIC FOR ALL AGES
CALL:
JOE VANKOPPEN
774-6150

R.R #3 CHESTERVILLE 613-448-2950 KOC 1HO
Cecil van Wylick
DRYWALL
FREE ESTIMATES
• DRYWALL • DECORATIVE STUCCO
• DECORATIVE CEILINGS • REPAIRS
• PLASTER REPAIRS

GERALD STEWART CARTAGE
• Truck & Backhoe Rental
• Sand, Crushed Stone & Fill
R.R.3 CHESTERVILLE
448-3221

POWER PAK DISCO
RECEPTIONS - STAGS - FUNDRAISERS
PARTIES - ETC.
LIGHT SHOW - EXCELLENT SOUND
Music For All Ages
FOR BOOKINGS:
BOB DUBOIS - 448-2886

LOUIS' RESTAURANT
TAKE OUT PIZZA
CHESTERVILLE
448-2051

TED MORAN & SONS
• Equipment Rentals
• Sand • Gravel • Fill
• Topsoil
• Licenced Septic Bed Installation
FINCH • 984-2363

Well Drilling
DONALD GAUTHIER
BOX 143
CRYSLER • 987-2973

DANCE-TEK
Music for all occasions
DJ
Frank Kramer
448-3215
tf

Nestlé
DIVISION OF
NESTLE ENTERPRISES LIMITED
CHESTERVILLE

COMPLIMENTS OF
RECREATION DEPT.
VILLAGE OF CHESTERVILLE

FINCH PIZZERIA
SPECIALIZING IN ITALIAN FOOD
FULL COURSE MEALS
NOW FULLY LICENCED
OPEN 7 DAYS A WEEK
5 A.M. - 10 P.M.
984-2605

LANNIN'S GARAGE
General Repairs • Tuneups
WELDING
CHESTERVILE • 448-2361

NEVILLE BROS.
• Truck & Backhoe Rental
• Sand & Gravel
• Screened Sand & Top Soil
• Seed Cleaning
• Bulldozing
984-2427 FINCH 984-2849

VanKessel CONSTRUCTION 448-2832
• CUSTOM BUILT HOMES
• ADDITIONS
• RENOVATIONS
• REC ROOMS
• CEMENT FLOORS
• BACKHOE SERVICE
HUDAC NEW HOME WARRANTY PROGRAM
Peter VanKessel CHESTERVILLE

GORDON ROSS & SONS
AUCTION SALE & APPRAISAL SERVICE
Call before 8 A.M. or After 6 P.M.
INGLESIDE (613) 537-2289

WATTAGE DISCO
"All Types of Music For All Types of People"
CALL:
Peter Gilroy - 448-2130
Barry Helmer - 448-3668

ROGER SALMON MASONRY CONTRACTOR
BLOCKS - STONE - BRICKS - CEMENT WORK
TOP SOIL - SAND - GRAVEL
BACKHOE & DUMP TRUCK SERVICE
R R #1 KOC 1HO Chesterville Phone 448-3683

SULLIVAN BROS. CONSTRUCTION
In Business Since 1950
• HY-HOE • DOZERS • TRUCKS
• BUILDING MOVERS
• BASEMENT CONSTRUCTION
CHESTERVILLE 448-2332

NEIL FLEGG CARTAGE
SAND — GRAVEL - TOP SOIL
TRUCK & BACKHOE RENTALS
LICENCED SEPTIC BED INSTALLATIONS
NEWINGTON • 984-2513

PRO SPORTS UNLIMITED
WINCHESTER - 774-3346 PRESCOTT 925-4556
KEMPTVILLE 258-5982
SUPREME CUSTOM 1000 Bauer FIT FOR PERFORMANCE
JUNIOR & SENIOR
CCM
SUPER TACKS & TACKS
CROSS-COUNTRY & DOWNHILL SKIS

JAMIESON CAMPBELL LIMITED
PURINA CHOWS
RAY ROBILLARD
Sales Representative
Res.: (613) 346-5969
MONKLAND • 346-5920

REGAL
Greeting & Gift Representative
DAVID LARMOUR
BOX 8
MOUNTAIN • 989-2303

MOJO'S DISCO
MUSIC FOR ALL OCCASIONS!
CALL:
VINCE COUSINEAU
448-2233

WE PUT THE *SIZZLE* BACK INTO SUMMER



With Savings You Can Really Taste!

$750.00

REBATES

On the following New 1987 Units

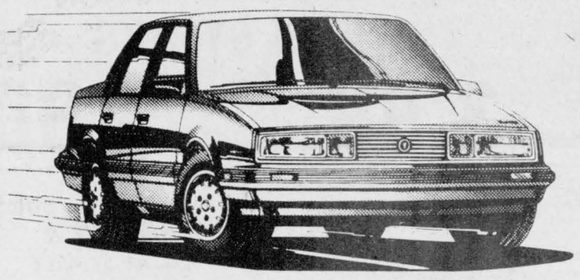

14 Pontiac 6000's

14 Pontiac FIREFLYS
with 3 yr./60,000 km warranty

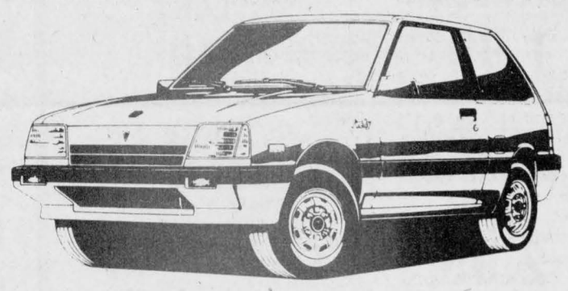

3 Pontiac FIEROS
with 5 yr./Unlimited Distance warranty

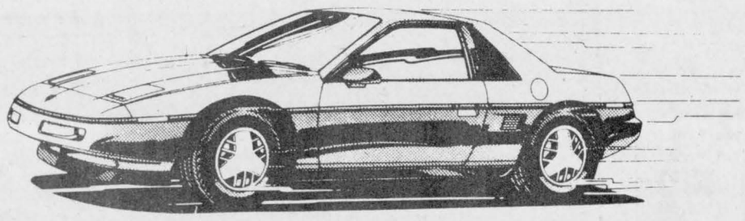





6 Buick SKYHAWKS

11 Pontiac ACADIANS
with 3 yr./60,000 km warranty

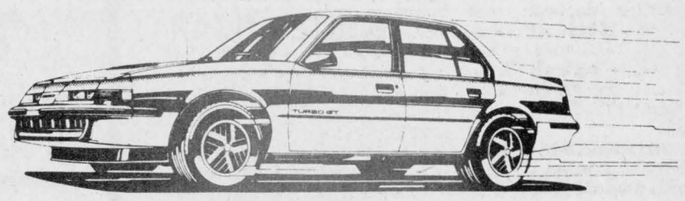

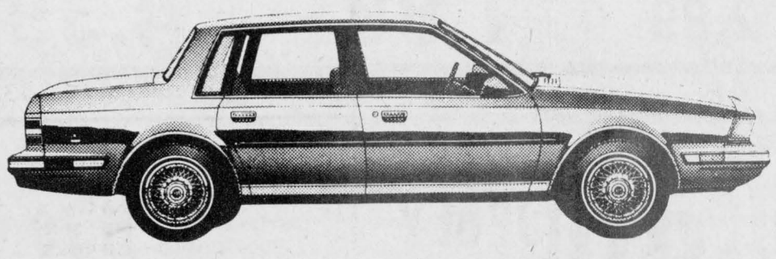

9 Buick CENTURYS

19 Pontiac SUNBIRDS

All S-15 Pick-ups and Jimmys eligible for $750.00 CASH BACK

PRICES TRIMMED TO THE BONE

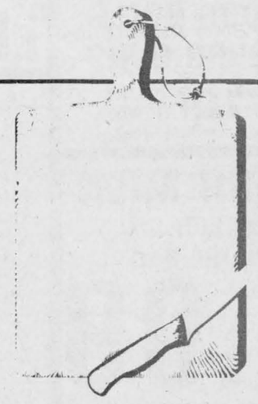

On 12 Demonstrator '87 models

And On All 217 Other Vehicles On Our Lot Now

THE LARGEST SELECTION OF VEHICLES BETWEEN OTTAWA AND MONTREAL

See The Lady or The Boys at...

Roy's GARAGE (Green Valley) LTD.

PONTIAC
BUICK
Cadillac
GMC Trucks

THE PRESIDENT'S TRIPLE CROWN
YOUR TRIPLE CROWN WINNING DEALER

Green Valley, Ont.

We treat you Royally

525-2300

CLARKS, 14 OZ. TIN

BEANS WITH PORK

IN TOMATO SAUCE

59¢

DIRECT WAREHOUSE PRICES EVERY DAY EVERY WEEK

MIKE DEAN BUTCHER

LIMITED

SUPER FOOD STORE

CHESTERVILLE, ONT.

OPEN
MONDAY THRU FRIDAY
8:00 A.M. UNTIL
9:00 P.M.
SATURDAY
8 AM TO 6 PM

WE RESERVE THE RIGHT TO LIMIT QUANTITIES - NO DEALERS
SPECIAL PRICES IN EFFECT UNTIL CLOSING
TUESDAY, AUGUST 11, 1987

GREAT ON A GRILL
CANADA GRADE "A" FRESH

WHOLE ROASTING CHICKENS

3-1/2 lbs. - 4 lbs.

HALF FRYING CHICKENS

3 - 3 1/2 lb.

99¢ lb. 2.18 kg

EVERYDAY LOW PRICES ON WHAT YOU USE MOST

PEPSI-COLA REGULAR or DIET | 7 UP REGULAR or DIET | SCHWEPPES GINGERALE
CASE OF 24 X 280 ML **6.99**

SUNLIGHT 1 LITRE
LIQUID DISH DETERGENT
1.99

TENDERFLAKE
PURE LARD
89¢

KRAFT 1 LITRE
MIRACLE WHIP
2.99

BABY FOOD
STRAINED JUNIOR
4/1.29 3/1.49

NESCAFE 227 G RICH BLEND
INSTANT COFFEE
4.99

NABOB 369 G BAG
GROUND COFFEE
REGULAR, FINE, EXTRA FINE
2.99

CHRISTIE 1 KG BOX
OREO OR RITZ
LARGE PACK
3.69

DELMONTE 9 X 250 ML
ORANGE OR APPLE JUICE
PICNIC PACK
2.99

GRAVES 48 OZ. TIN
PURE APPLE JUICE
99¢

GRANULATED 2 KG
WHITE SUGAR
89¢

KELLOGGS 675 G BOX
CORN FLAKES
1.99

PURITY 2.5 KG BAG
WHITE ENRICHED
FLOUR
1.99

DANDEE 450 G SLICED WHITE
FRESH BREAD
2/89¢

PAN DANDY PKG. OF 12
HOT DOG ROLLS HAMBURG BUNS
79¢



FRESH MILK
BEATRICE 2%
4 LITRE BAG
1.99
PRICE EFFECTIVE UNTIL SATURDAY, AUG. 8

GARDEN FRESH FRUITS AND VEGETABLES

PRODUCT OF ONTARIO
CANADA NO. 1, 4 QUART BASKET
FRESH PEACHES **2.99**

PRODUCT OF U.S.A.
FIERY RED WHOLE
WATERMELON
1/2's or 1/4's - 29¢ lb.
1.99

PRODUCT OF ONTARIO
CANADA NO. 1
PASCAL CELERY
89¢

PRODUCE OF CANADA
CANADA NO. 1, SIZE 6X7
RED RIPE TOMATOES
69¢ lb. 1.52 kg

PRODUCT OF CANADA
CANADA NO. 1
FIELD CUCUMBERS
5/99¢

THE BUTCHER'S FRESH SLICED DELI

BURNS SLICED
MOCK CHICKEN
MACARONI and CHEESE
LUNCHEON LOAF
2.29 lb. 5.05 kg

MAPLE LEAF SLICED
PASTRAMI EYE
4.49 lb. 9.90 kg

BURNS SLICED
SALAMI, SUMMER PEPPERONI VISKING
2.39 lb. 5.27 kg

BURNS SLICED
COOKED HAM
2.49 lb. 5.43 kg

BURNS SLICED
COOKED ROAST BEEF
4.99 lb. 11.00 kg

BURNS, 450 G PKG.
SMOKIE DOGS
1.99

BURNS, 450 G PKG.
REG., B.B.Q., ALL BEEF
WIENERS
1.69

BURNS GARLIC
POLISH COIL
1.99 lb. 4.39 kg

KRAFT 500 G
CHEEZ WHIZ
2.99

170 ML
CERTO LIQUID
1.49

BURNS, 500 G PKG.
CAMPFIRE SLICED
SIDE BACON
2.19

BURNS, 500 G ASSORTED
PARTY STICKS
2.99

FRESH CUT AND WRAPPED FRESH MEATS

BONELESS FULL CUT ROUND STEAK
2.69 lb. 5.93 kg

T-BONE or WING LOIN STEAKS
3.99 lb. 8.80 kg

SIRLOIN STEAK
3.79 lb. 8.36 kg

BONELESS RUMP ROAST
2.89 lb. 6.37 kg

BONELESS SIRLOIN TIP STEAK or ROAST
3.49 lb. 7.69 kg

LEAN GROUND BEEF
1.99 lb. 4.39 kg

DAIRY PRODUCTS

BEATRICE 1 LITRE CONTAINER
"THIRST QUENCHING"
LEMONADE **39¢**

BEATRICE 500 G
LIGHT SOUR CREAM
1.49

BLOSSOM BRAND
CANADA GRADE A
LARGE EGGS
1.09 dozen

CRESCENT 500 G PKG.
CHEESE SLICES
2.88

BLOSSOM OF GLENGARRY
CREAMERY BUTTER
2.29

FROZEN FOODS

BEATRICE 2 LITRE
ASSORTED FLAVOURS
GOOD HUMOUR
ICE CREAM **1.89**

BEATRICE, PKG. OF 6
CANADIAN MINT
ICE CREAM BAR
1.99

OLD SOUTH 355 ML
ORANGE JUICE
1.49

GREEN GIANT
NIBLETS CORN
1 KG BAG
2.49

NIAGARA 355 ML
WHITE OR PINK
LEMONADE
2/$1

SUMMER COOLERS

ROYAL ASSORTED FLAVOURS
JELLY POWDERS **6/$1**

C-PLUS 3X250 ML
TETRA PACK DRINKS
ORANGE, APPLE, GRAPE
99¢

LIPTON
ICE TEA
CASE OF 24X280 ML
6.99

ROYAL CREST
ASSORTED FLAVOURS
SOFT DRINKS
2 LITRE BOTTLE
1.49

ROYAL CREST
ASSORTED FLAVORS
SOFT DRINKS
CASE OF 24X280 ML
5.99

CHEER 6 LITRE LAUNDRY DETERGENT 2.24 WITH COUPON

SAVE 75¢
off the retail price of one box of Cheer 6L.

MIKE DEAN'S SUPER FOOD STORE

$ 2.24 with coupon

$ 2.99 without coupon
Limit one coupon per purchase
Coupon valid from Aug. 5 to Aug. 11
Valid only in Ontario

For redemption mail to:
Herbert A. Watts Ltd., Box 2140, Toronto, Ontario M5W 1H1
CHR021

TIDE 6 LITRE LAUNDRY DETERGENT 3.89 WITH COUPON

SAVE 60¢
off the retail price of one box of Regular Scent/ Unscented Tide 6L.

MIKE DEAN'S SUPER FOOD STORE

$ 3.89 with coupon

$ 4.49 without coupon
Limit one coupon per purchase
Coupon valid from **Aug. 5 to Aug. 11**
Valid only in Ontario

For redemption mail to:
Herbert A. Watts Ltd., Box 2140, Toronto, Ontario M5W 1H1
TDE012

DOWNY FABRIC SOFTENER 1.89 WITH COUPON

SAVE 50¢
off the regular price of 1.5 litre Regular or 500 ml Superconcentrated

MIKE DEAN'S SUPER FOOD STORE

1.89 with coupon on 1.5 L. Regular
1.89 with coupon on 500 ml Superconcentrate
2.39 without coupon on 1.5 L. Regular
2.39 without coupon on 500 ml Superconcentrate
LIMIT: 1 coupon per purchase
Coupon valid from Aug. 5 to Aug. 11
Valid only in Ontario

For redemption mail to:
H. A. Watts, Box 2140, Toronto, Ontario M5W 1H1
DNY017

IVORY PERSONAL BAR SOAP 89¢ WITH COUPON

SAVE 40¢ off the retail price of one package of Ivory Bar 380 g

MIKE DEAN'S SUPER FOOD STORE

89¢ (with coupon)

$ 1.29 without coupon
Limit one coupon per purchase
Coupon valid from Aug. 5 to Aug. 11
Valid only in Ontario

For redemption mail to:
H. A. Watts, Box 2140, Toronto, Ontario M5W 1H1
IVB018

IVORY 250 ML LIQUID HAND SOAP 89¢ WITH COUPON

SAVE 40¢
off the retail price of one Liquid Ivory 250 ml

MIKE DEAN'S SUPER FOOD STORE

250 ml 89¢ (with coupon)

$ 1.29 without coupon
Limit one coupon per purchase
Coupon valid from Aug. 5 to Aug. 11
Valid only in Ontario

For redemption mail to:
H. A. Watts, Box 2140, Toronto, Ontario M5W 1H1
LIV018

SIDEWALK SALE FRIDAY AUGUST 7TH FREE HOT DOGS AND PEPSI