THE IROQUOIS POST

Volume XLVIV-No. 26 | Second Class Registration No. 1361 | Iroquois Ont., Wed., December 15, 1971

SANTA HERE SATURDAY AT 1.30 FOR PARADE & GIFT-GIVING



Santa Claus is on his way! The last word received was that he had left the North Pole and despite the lack of snow in some areas, was making headway towards Iroquois and a parade here on Saturday afternoon.

His visit is being sponsored by the Iroquois Legion Branch 370 and the Iroquois Lions Club and both organizations have gone together to have bags of candy ready to hand out after the parade early in the afternoon. So far, only a few people have announced their intention to enter anything in the parade which is to start from the Legion Hall at 1:30 p.m. Anyone wishing to enter, even a car, truck or what-have-you, is asked to contact Mac Anderson. The parade will proceed along several village street and Iroquois Plaza and after the parade, about 2:30 p.m. Santa will greet his young friends in Iroquois at the Legion Hall on Dundas Street and hand out bags of candy.

An invitation has been extended by the local groups sponsoring the visit, to everyone in the village and district to attend the parade and bring their youngsters. See you Saturday afternoon.

Knox PYPS Enjoy Dinner Meeting

The annual Christmas Dinner meeting of the Knox P.Y.P.S. was held in the church-hall, Saturday evening, December 11th, with 20 young people and leaders sharing in a sumptuous meal provided through the catering of the Knox Presbyterian Women's group.

Neville Tompkins, Vice-President, presided over the dinner, assisted by the Rev. John Hibbs. The dessert treat was provided by the pastor, and was appreciably received by all, the ladies catering to a menu provided by the young people earlier.

A hearty round of carol-singing was enjoyed following the dinner and the showing of an excellent Christmas film, entitled, "Peace for the Uproar".

The church-hall was decored in a candlelight for the dinner, and a decorated Christmas tree. Comical gifts were exchanged, with Jeff Martell acting as Santa.

The young people voted the annual Christmas Flowers gift for the santuary on Christmas Sunday, December 19th, and the expenses for decoring the sanctuary this year. The P.Y.P.S will assist in the Annual Christmas Eve Service, Friday, December 24th, at 8 p.m.

An excellent fellowship time in the church-hall concluded with the young people and leaders going to a movie.

Institute Hosts Husbands & Friends

The annual Women's Insititute Christmas party was held at the civic centre in the form of a buffet supper. The tables were attractively decorated with candles and other Christmas arrangements.

Following the supper, the guests were entertained by a singing group of Hi-C members from Heckston under the direction of Mrs. Williams, accompanied by Mr. Preston Gilmer. They entertained their audience with Christmas carols and hymns from the new Anglican and United Church hymn books.

Rev. Brian Gee, accompanied by Mrs. Jane Graham rendered several solos from Rogers and Hammerstein's "South Pacific" and Oklahoma" concluding with a Christmas carol.

Rev. Allen Rogers brought along his little friend, "Walter" who amused the guests with his humorous questions and answers.

Mrs. Don Hare presided over a short business session. The roll call was answered with money donations for the Christmas cheer bags.

A sum of $50.00 was donated to the Iroquois Public School to help defray expenses for the trip to Jamaica.

Rev. Allen Rogers led the singing of Christmas Carols, accompanied by Jane Graham.

Dear old Santa Clause arrived in the person of Mr. A. Banford and distributed gifts to all present.

The committee in charge of the Xmas party were: Mrs. J. Graham, Mrs. A. Service, Mrs. W. Bowden and Mrs. E. Robinson.

PERSONAL NOTE

Mr. R. S. W. Carkner is a patient in Winchester Memorial Hospital.

Margot Webster of Foster, Que., spent the weekend with her grandmother, Mrs. Batchelor.

Village Choirs Rehearse

The Village Church Choirs of Knox Presbyterian, Iroquois United, St. John Anglican and St. Cecilia Roman Catholic church will rehearse in the United Church sanctuary this Wednesday evening at 7 p.m. and Sunday, Dec. 19th at 2 p.m. in preparation for the annual Festival of Music Service, the evening of Dec. 19th 7:30 p.m., being conducted by the Iroquois Ministerial Association, Mrs. Hugh Thompson, Guest Organist.

Notice

With mild weather having melted ice in the bays along the river and in the creeks, especially east of the golf course road, parents are requested to remind their children of the danger in going on the thin ice.

Special Greeting

Next week a special column of Christmas greetings will run for those people who want to extend their best wishes to their friends and neighbours but who wish to send the money usually put into cards to their favourite charities.

Deadlines for such greetings is Friday, December 17th, 1971.

Renew Sport Of Racing Pigeons

A few residents in the Haddo area are renewing the old sport of racing pigeons. They had had three successful short flights and plans for the coming summer include longer flights. The three area men involved include Frank Sisty, Brian Cooper, and Earl Marlatt. They hope to include other pigeon fanciers as Dough Plumadore in their future endeavours. Anyone interested in the sport can contact any of these men.

Festival of Christmas Sunday Evening

At Iroquois United Church this Sunday evening, December 19th, at 7:30 p.m. the annual Festival of Christmas with Scriptures and Carols, with seven choirs will take place, and we hope for a capacity attendance.

Last year more than four hundred came to the Festival of Christmas at Iroquois. The Service is sponsored by the four local congregations with their clergy and choirs and people all taking parts. Readers this year will include lay people and the Service has been carefully prepared for congregational participation.

Choirs from Knox Presbyterian, Iroquois United, St. Cecilia's Roman Catholic, St. John's Anglican and the White Church (U.C.) seven choirs in all, will be presenting specially prepared Christmas music, together with a portion of the Handel "Messiah."

Proceeds of the Festival of Christmas will be received for the work of the Iroquois Ministerial who plan to sponsor several events at an ecumenical level during the coming year.

Celebration At White Church

The White Church will celebrate the Anniversary of the Birthof Jesus, the son of God, on Tuesday evening, December 21st at 7:30. The celebration will consist of congregational singing of Christmas music, selections by the Choir, Solos, Duets, Instrumental selections, Recitations and readings.

The little ones will tell us what they think of Gods gift to the world.

God gave his son to the world to help and save all people. May we all come and take part in the celebrations.

The Shepherds brought gifts to the baby Jesus so there will be gifts for the children.

FLOATS FOR PARADE?

Anyone wishing to put a car, truck, snowmobile or float in the Santa Claus parade contact Mac Anderson at 652-4524.



Presentation at Retirement

Mr. S. A. Thompson, Clerk of Knox Church Session, is shown making a presentation to Mrs. Phyllis Bradley, retiring Secretary-Treasurer of Knox Church School.

OPINIONS...

EDITORIALS!

...WORTHY AND OTHERWISE

The Iroquois Post

AND MATILDA ADVOCATE

Published by:

IROQUOIS PRINTING LTD.

K. Kirkby, President

Published Every Wednesday at Iroquois, Ontario

Member of CWNA Member of OWNA

Subscription Rates: $4.50 year Canada; $5.50 U.S.

Watch Fire Hazards

Fire safety precautions should head the list of every sensible family's preparations for Christmas, says Fire Chief, Murray Storey, in a seasonal warning that a happy Christmas can change in a few seconds into a family tragedy, in homes where such precautions are neglected. The Fire Chief urged the public to exercise special care in the setting up and decoration of Christmas trees, and drew attention to the following points:

If plans call for a natural tree, it should be bought fresh and green, and kept ourdoors or in an unheated garage before being brought into the home for decorating. Then, one or two inches should be cut diagonally from the butt, and the tree should be set up with the butt in water, which should be maintained above the level of the cutt.

Check strings of electric lights carefully for worn insulation, broken plugs or loose bulb sockets. Only CSA-approved lighting sets and only non-flammable decorations should be used. Declare the tree a no-smoking area, and keep matches out of the hands of children.

Do not allow discarded gift wrappings to accumulate under the tree. Dispose of them as soon as the gifts are opened. Even a green tree will burn if ignitted by burning paper around the base.

Set up the tree away from heat sources such as fireplaces, TV sets or radiators. Do not allow it to block access to doors or windows in the event of fire. Switch off tree lights at bedtime or when leaving the house.

Fire Chief Storey points out that tests have proved that the safest tree is a tree with its butt set in water. However, if a tree has dried out before it is set up, it cannot regain its safe moisture level. A dry tree can be ignited by a single match, to burn violently to a charred state in a few seconds.

Even artificial trees can be serious fire hazards. Metallic trees are conductors of electricty, and should not be decorated with strings of lights, but illuminated with floodlights. Some plastic trees, made from styrene materials, are flammable, unlike those made from polyvinylchloride.

All trees should be removed from the home as soon as possible after the Christmas celebrations.

Let's Welcome Santa

Santa Claus is on his way to Iroquois and we understand he is loaded down with bags of candy for all the youngsters who come to visit him while he is in Iroquois this coming Saturday afternoon.

The important visitor arrives at the Legion Hall at 1.30 to take part in a parade around the village, joined by as many local people who wish to join with cars, trucks or anything else. Then it will be back to the Legion Hall at about 2.30 so that Santa can hand out bags of candy.

Legion and Lions members have brought all this about. How about supporting this joint community project with your presence.

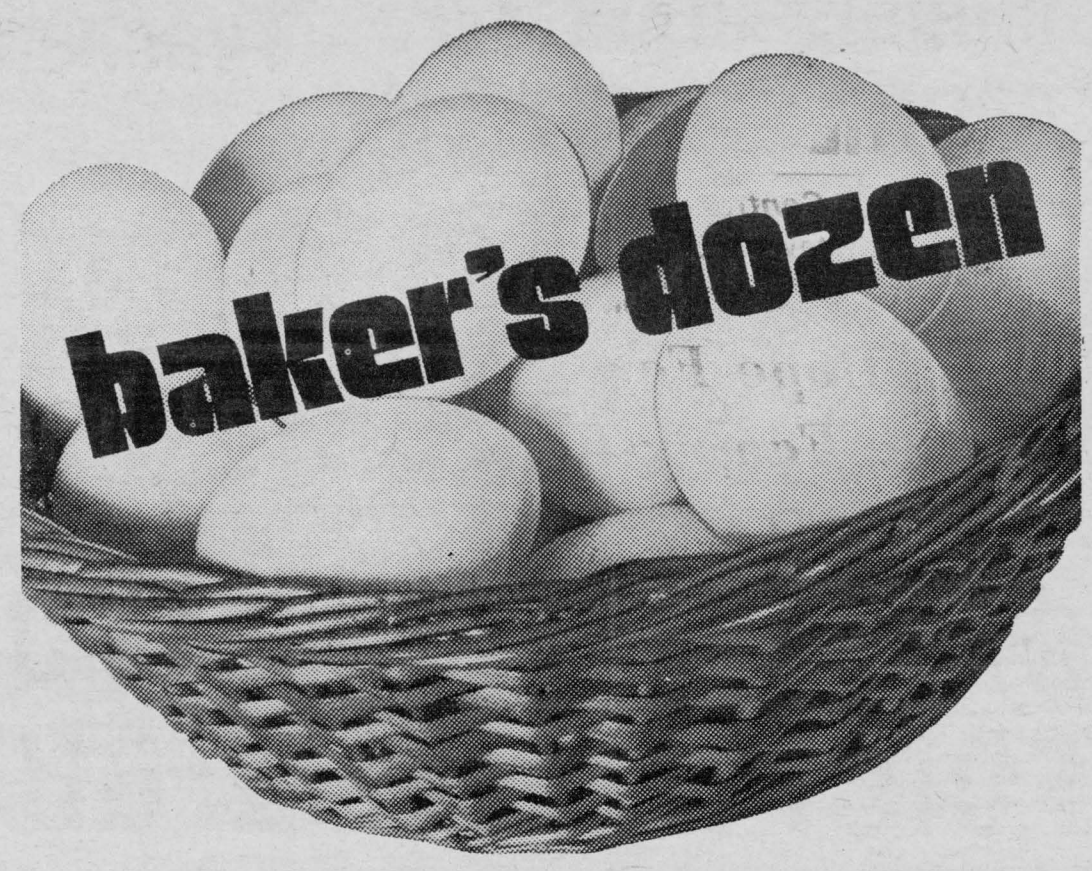

"Eleven, twelve and one more for a baker's dozen," said my grandma, counting out eggs for a customer. "It'll be 'found gold' for her!" And she smiled as she bustled about the shop.

Even then, as a child, I knew that Grandma was the "found gold" for all who knew her — always giving more than was expected, cheerfully looking for ways to gladden those whose lives touched hers.

Today I know that Grandma's strength was of the spirit. The teachings of her church gave purpose to her life. She lived her creed joyously, demonstrating vividly for all around her the vitality and richness of the Christian life.

Today, in a world that sometimes seems dark with selfishness and greed, each of us needs to realize and utilize the spiritual resources of his church as a necessity of life.

Copyright 1971 Keister Advertising Service, Inc., Strasburg, Virginia

Sunday	Monday	Tuesday	Wednesday	Thursday	Friday	Saturday
Acts	• *Ephesians*	• *Colossians*	• *I Timothy*	• *Mark*	• *Ephesians*	• *Titus*
14, 1-20	*2, 1-18*	*1, 19-29*	*2, 1-6*	*10, 13-16*	*3, 1-12*	*3, 1-8*

Scriptures selected by the American Bible Society

WHOEVER HEARD OF BUBBLE PIPES

By Bill Smiley

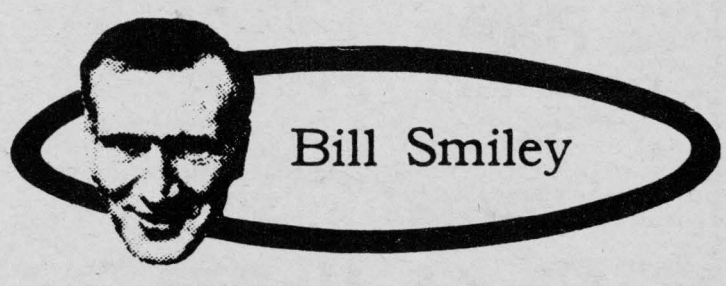

Never fails. Had barely written a column extolling the grand, mild weather we'd been having, when the wind came out of the north with a bone in his teeth, and the snow flew, and the car and I both started coughing.

And almost before I'd begun rueing the writing of such a jinx column, my wife yelped something like, "Holy Old Whackers! It's almost Christmas." And sure enough, it almost is.

Christmas, when we were all young, was something. There was looking forward to school holidays, associated with sleighs and tobogganing and skating and coming in soaking wet, rosy as a cherub, hungry as a hyena.

There was the anticipation of decorating, hanging stockings, rustling paper, and a vast, magnificent turkey dinner, a once-a-year treat.

Christmas shopping was no problem. Nobody had any money. Of course, the agonizing decisions were there, even then. For adults: should it be something practical – a new sweater or long underwear; or should it be something magic and enchanting – a game or a book? No question of both.

For kids, with maybe 85 hard-earned pennies to spend, there was no problem. A bubble-pipe for your brother (10¢ and supply his own soap); a colouring book for your sister (15¢ and find her own crayons; a beautiful cup and saucer for your mother at 35¢; and a purple and yellow tie for you dad, at 25¢. If the family were bigger, you cut your cloth.

And you did all your shopping on the day before Christmas. There was never a frantic thought that the stores might be sold out of bubble-pipes or long underwear.

Then there was the symbolic significance, though we didn't even know the meaning of either word then. There was the church concert, usually held in the Sunday school hall. There were games and carols and choirs. There were the telegrams from Santa Claus, read aloud periodically, and with mounting excitement, to say that he was getting closer and closer, from the North Pole, though Donder had come up lame. Then the entry of himself, the wild clamour, and the dispensing of those string bags with candy and an apple in each.

And the Christmas pageant in the church, the nativity scene, invariably broken up by a tiny angel piping, "Hi, Mommy. Looka me. I'm a angel," while Mommy blushed deeply between embarrassment and pride.

I still look forward to Christmas, but there's a difference. It's about the difference with which a prisoner would look forward to (a) getting out of jail, or (b) going to the electric chair.

Nowadays we anticipate Christmas, all right. But what we look forward to is a hectic, expensive scramble, with precious little of the mystery and delight remaining.

The Christmas turkey is now just a dirty great bird that has to be stuffed and then stuffed into us, and then cleared up after. A turkey today is not a gruesome, fascinating thing hanging head down in the woodshed, by its claw-like feet. It's just something you buy and stick in the freezer, anytime during the year, in case you have unexpected weekend guests.

Shopping has changed immeasurably. The panic button is pushed about the end of October and we are warned, shouted at, and scorned by the various media until we have a tremendous guilt feeling if we're not Christmas shopping by mid-November.

See Page 15

GORDON BLAIR M.P.
GRENVILLE-CARLETON

Room 532c, Centre Block Parliament Buildings, Ottawa, Ontario, 992-0511

YOUR MEMBER REPORTS

Hope For The Family Farm

The small farms development program announced recently by the Honourable Bud Olson, the Minister of Agriculture, is a sound step in the right direction. City people generally do not understand why so many farmers in Canada are worried and distressed. For years, farmers have been caught in a tight cost-price squeeze. While the price of food which consumers buy in stores has continued to rise, there has been very little increase in the prices paid at the farm. On the other hand, the cost of everything that farmers must use in production have escalated. Farmers, and especially smaller ones feel that their livelihood and way of life is imperilled. What is worse many feel that the policies of all governments favoured this trend.

EXODUS FROM FARMS

The exodus from rural Canada has been going on for a century. The proportion of farmers in the total population has declined from perhaps 80% in 1867 to only 9% now. The report of the Task Force on Agriculture published last year predicted that in the next decade almost two-thirds of present farmers would go out of business.

Farming has long since ceased to be a self-sufficient operation. Modern farming requires expensive equipment and costly materials like fuel and fertilizer. One reason for the movement to larger units is the simple economic fact that these high costs can be handled best if they are spread over a sizable operation. This doctrine has been pushed by government and academic advisers of farmers to the point where many farmers have told me that they think the experts do not know what they are talking about. In fact, 'bigness' is not always 'goodness' on the farm.

SERIOUS SOCIAL CONSEQUENCES

Farmers see the terrifying social result of an unchecked move to larger farms. Already, in Grenville-Carleton and in all rural Canada, people are alarmed by the number of farms that have been sold and the number of farmers who have moved away. This threatens the integrity of the life of all our rural communities. It creates the spectre that farming will become the preserve of large corporations or very wealthy individuals. It denies the values which our society has properly attached to the family farm and a rural population which is self-sufficient and independent.

Beyond this are graver concerns. The average age of farmers in Canada increases every year for the simple reason that young men who wish to become farmers cannot raise the large amount of capital required. Many people ask what will happen to our country a decade or more from now if we have not replaced our present generation of farmers. Will we then be able to produce the abundance of food on which so much of the population depends? Again, what will happen to men and women displaced from the farm. Where in our rapidly changing urban society can they find a way of life as satisfying and important as farming.

NEW PROGRAM

It is impossible to summarize the details of the small farm development program in this brief column. I will be glad to supply particulars to anyone interested. Essentially the program will not be directed towards farm consolidation and expansion, but rather the development of profitable production techniques, marketing systems and management for the family farm. Where necessary through a land transfer program farmers will be able to gain access to additional aid and through expanded credit facilities, to funds they require a development a profitable operation. Concurrently, through the land transfer program, grants can be provided to assist farmers who may choose to retire. The program is designed for small farmers and not for owners of large, profitable farms. It is not a program in the words of Mr. Olson "to make the rich farmers richer and to force the poor farmer out of business." but rather, and for the first time is specifically designed "to help small farmers to develop thriving family farms"

The sum of approximately 150 million dollars has been assigned to the project. More importantly, great efforts have been made and continue, to coordinate all the facilities of the Federal and Provincial governments and their various programs including ARDA, farm management programs, proposals for provincial land banks and adult education and training, coupled with a far greater degree of personalized counsel and assistance to all farmers. The program is a beginning. It has already been criticized by some farm leaders as not being adequate. It has been welcomed by others. Like any other work of man, it is not perfect. However, now that it is announced and underway, we all hope it will attract sound and positive discussion and that, as it develops and improves it will contribute to the betterment of Canadian farmers.

Teachers Attend Conference

Over 135 women teachers in their first year of teaching attended a conference in Toronto, sponsored by the Federation of Women Teachers' Associations of Ontario. The Federation represents the 34,000 women teachers in the province's public elementary schools.

Attending from this area were : Miss Betty Brownlee of Iroquois Public School and Miss Wilma Angus of Seaway Valley School.

The conference was designed to answer questions and suggest solutions to problems frequently faced by beginning teachers.

Speakers at the opening sesion were Jean Trott of the Federation staff and Vern Trott of the Ontario Insititute of Studies in Education. The theme of their address was that the way people perceive and interpret the world is a result of their past experience; the way in which people organize their perceptions constitutes "reality" for them. This means that each person's version of reality is different from everyone else's. In order to communicate, therefore, people must make an effort to understand each other's viewpoint, fears and needs.

During much of the conference, the delegates met in small groups to discuss topics of special interest; music, education, the open concept, school, art, drama, creative use of language and poetry.

TRIED ONE YET? A Classified advt. of course! Call 652-4806 - The Iroquois Post - this week.

MORRISBURG BAKERY
TED HONDERS **Tel: 543-9093**

CHRISTMAS CAKES AND SPECIALTY HOLIDAY BAKED GOODS

GIVE US A CALL

SERVE THE FINEST Baked Goods FOR THE HOLIDAYS

LET US CATER YOUR BAKERY NEEDS FOR THE CHRISTMAS SEASON

Only 8 Shopping Days Left Till Christmas!



The greatest name in Hockey and Skating Equipment. Our Stock of Skates, in Mens, Ladies and Children, is very complete. Hockey and Goal Sticks, Shin Guards, Gloves, Shoulder Protectors, Pucks, Skate Guards, to suit all. We have Power Tools, Electrical Applicances, Sportswear, Plaques, Giftware, Chromex, Corning Ware, all in stock. Try our Lay-Away-Plan. A small deposit will hold your gift till the 22nd of December. We also have Chargex, and Gift Certificates

SEELY'S **DOMINION HARDWARE**

652-4553 **IROQUOIS**

Organs & Pianos

CONN ORGANS
LESAGE PIANOS
SALES AND SERVICE

ROY FAWCETT

WINCHESTER - 774-2205

Seaway Gas Bar



Outboard Motor Oil
Discount Gas and Motor Oils, Diesel Fuel.

HOURS
Mon.–Sat. 7–9
Sunday 9–8 at night

Remember the Santa Claus Parade THIS SATURDAY
Parade starts from Legion Hall at 1:30 p.m.
LLOYD C. DAVIS

Shop NOW While Selection Is Greatest

POP IN AND SAVE ON CHRISTMAS SPECIALS!

GIFTS FOR DAD:

JACKETS.....$7.95
SNO BOOTS.....$7.50
SOCKS, SHIRTS, TIES, GLOVES
SPECIALIZE IN X-LARGE MEN'S SHIRTS and PANTS

GIFTS FOR MOM:

BLOUSES, SLACKS, CARDIGANS
SNO BOOTS $8.75 ETC.
THERMAL BLANKETS
PERMA PRESS SHEETS AND PILLOW CASES
AND TABLECLOTHS

ALL KINDS OF CHILDREN'S CLOTHING, FOOTWEAR
SNOWMOBILE TOQUES and MITTS - TOYS, ETC.
PAY US A VISIT FOR ALL YOUR CHRISTMAS NEEDS
LAY AWAY PLAN FOR CHRISTMAS - 10% DOWN



YOUR DOLLARS COUNT

at C. W. COONS
General Store - Brinston, Ont.

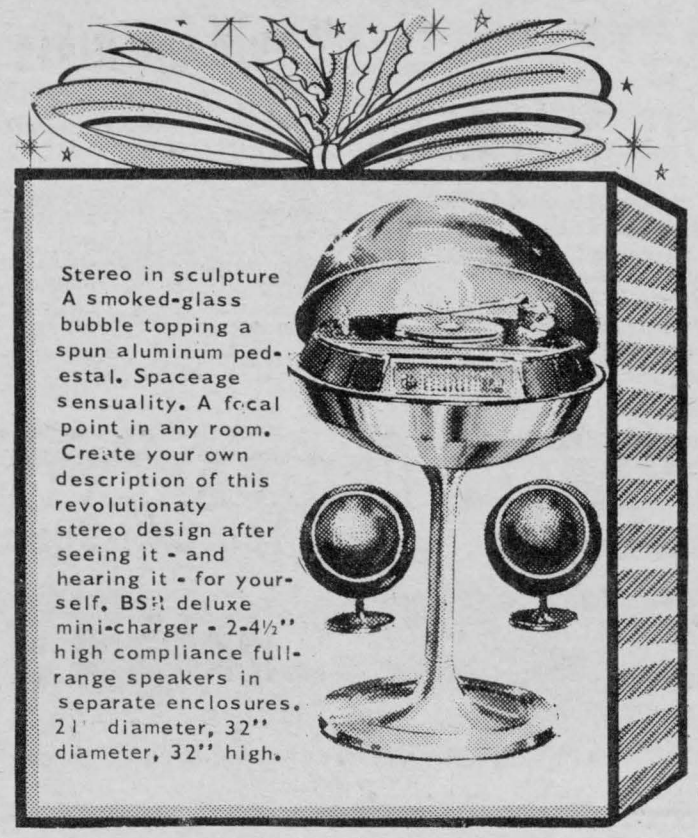

Stereo in sculpture A smoked-glass bubble topping a spun aluminum pedestal. Spaceage sensuality. A focal point in any room. Create your own description of this revolutionaty stereo design after seeing it - and hearing it - for yourself. BSR deluxe mini-charger - 2-4½" high compliance full-range speakers in separate enclosures. 21" diameter, 32" diameter, 32" high.

Welcome to the Future

711—without tape player

$264.95

712—without tape player

$324.95

ELECTROHOME

Bordeau

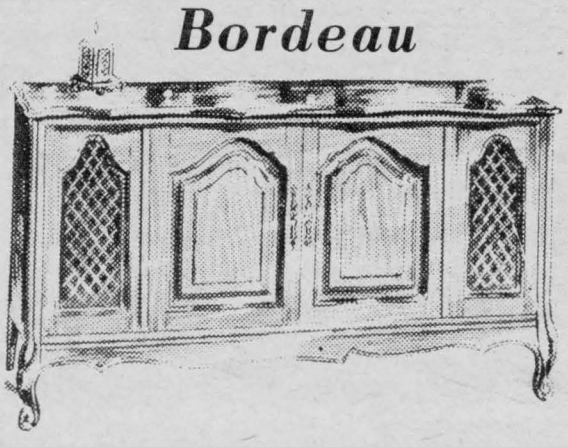

How can Electrohome offer the complete detailing of impleccable French Provincial cabinetry in this price range? The secret is ours. But the beauty and performance can be yours. And we draw your attention to the all-transistor 40-watt stereo chassis with push-button operation, balanced multi-speaker system and a full range of stereo extras can be added. These include: omni-directional Satellites, Environment Unit, Remote Speakers, Electrohome Cassette Tape Recorder and Electrohome Tape Player (STP-1, 8 track).

$449.95

BERKLEY

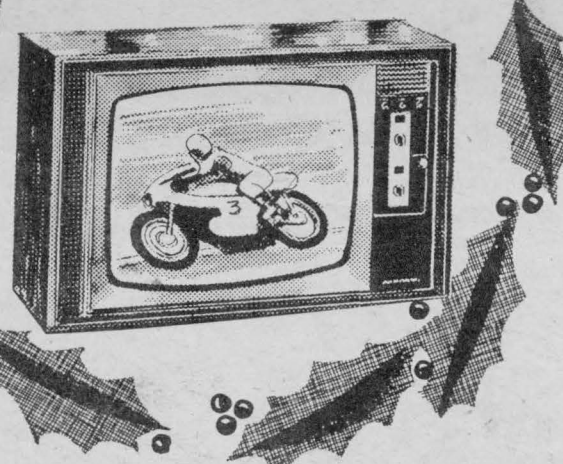

Deluxe in both appearance and performance. Features C-7 chassis, Electrolok* automatic fine tuning, Electrotint* automatic tint control and dipole antenna. All you need is an outlet...and an easy chair. Durable scuff-resistant, Walnut Vinyl exterior. 25" wide, 18" deep, 18¾" high.

$519.95

The Keswick

$729.95

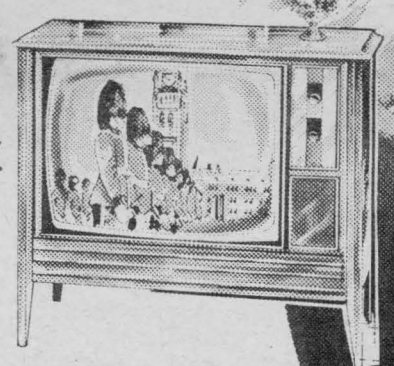

Hand-wired, service-easy Pivot Track Chassis - - - 6 Year Warranty.

Everything is unquestioningly correct in this contemporary creation by Electrohome engineers and designers. Correct in its fine hand-rubbed finish. Correct in its unchallenged color performance. And correct in its restrained balance of lines. Deilcraft cabinet in Natural Walnut. 38" wide 18" deep. 30" high.

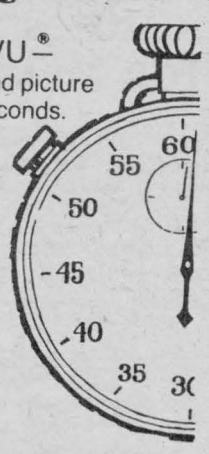

INSTAVU® sound and picture within seconds.

Shop for

ELECTROHOME

... an extra degree of excellence.

in COLOR TV and **SERVICE**

from

STYLES and McINTOSH

IROQUOIS SHOPPING PLAZA PHONE 652-4397

Your OPP Says

Watch Those Railway Tracks In Winter

Motorists! If in your driving you occasionally find that you must cross railway tracks, remember. Winter is a bad time of year for railway crossing accidnts. Closed car windows frequently shut out the sound of an approaching train. If the windows are steamed up, they also shut out the view of the tracks you need for safety.

Always approach all railway crossings with caution. Before you start across, be sure, don't just guess, that there are no trains approaching.

Ontario Provincail Police in Dundas County patrolled 12,790 miles while working 971 hours. During this period, officers laid 27 charges while issuing 82 warnings under the Highway Traffic Act of Ontario.

Provincial Constables from Morrisburg and Winchester Detachments investigated 1 theft, 1 break and enter, 5 distrubances, and 15 miscellaneous complanints Five persons were charged under the Liquor Control Act of Ontario.

Officers were kept busy on area roads investigating 9 property damage accidents and 1 personal injury accident in which 2 persons received minor injuries.

Provincial Judge' Court was quiet with officers spending 8 hours in court while registering 36 convictions.

BUCKLE UP FOR SAFETY

Helpful Hints

Merry Christmas...Merry Christmas...To You...and keep the Christmas safe from fire. Take special care with the tree...stand it in water...clear discarded wrappings away from the tree...keep cigarettes and matches at a safe distance...and never leave small children unattended...even for a minute.

Eggs are fresh if they sink to the bottom of a bowl of water.

Help him toward his goal with keen

HOCKEY SKATES

Boys' Sizes: 11 to 2 — **9.79** PAIR

BOYS' 3 to 5 . . . **10.79** PAIR MEN'S 6 to 12 . . . **11.79** PAIR

Great gift for a budding young hockey star! Get him going with these good quality 'Biltrite tube skates. Black pebble-grain split-leather boot; brown leather tendon-guard and toe. Felt-padded tongue; rugged one-piece rubber sole. In boys' and men's full sizes.

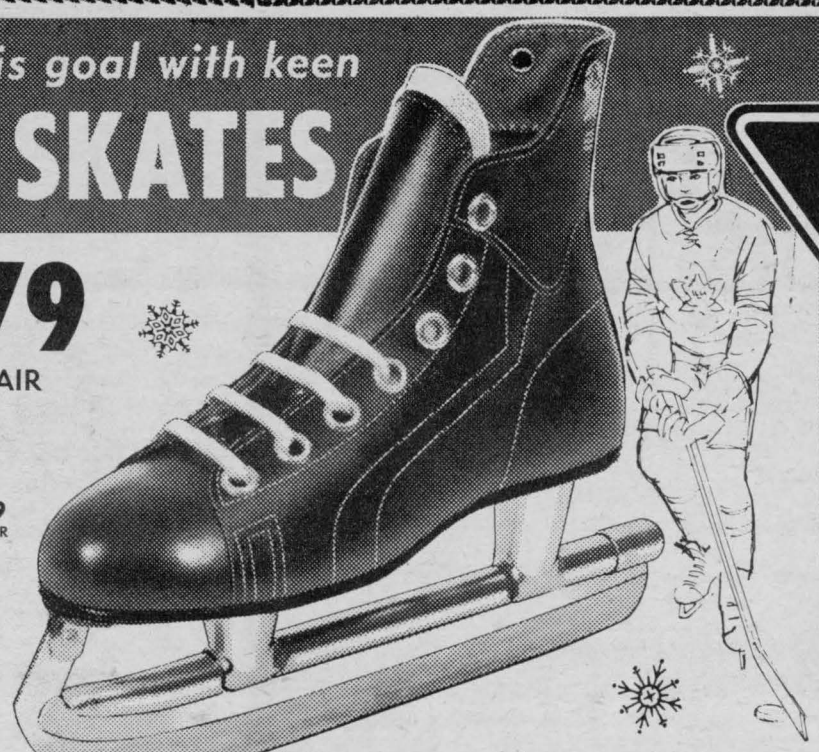

CANADIAN TIRE





Pro-Style Skates

BOYS' SIZES 1 to 7 — **24.95** PAIR

N.H.L. approved tube skates. Top-grained leather boot, English kip-lined. Triple felt box toe; steel-shank supported leather sole.

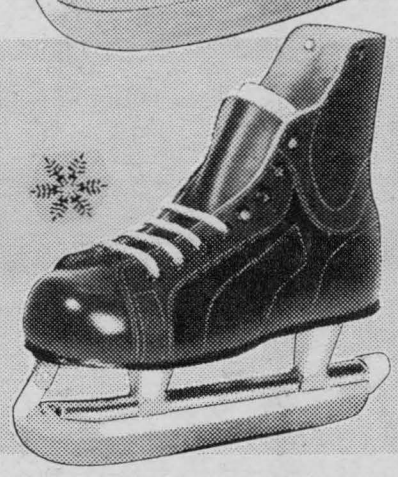

Mastercraft Skates

BOYS' SIZES 3 to 5 — **12.49** PAIR

Top-grain uppers; padded inner lining. Double felt box toe; 1-piece composition sole. Chromate-plated tubes; steel blades.

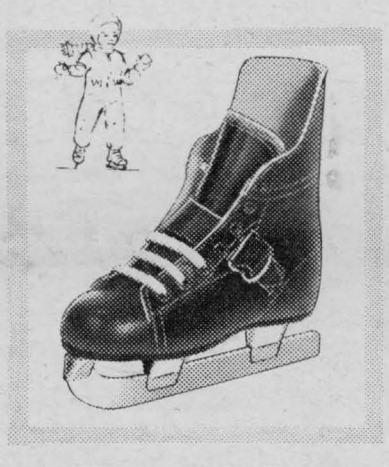

Beginner's Skates

BOYS' SIZES 7 to 11 — **6.59** PAIR

Easy-to-stand-on tempered steel blades. Strong leather uppers; built-in strap and buckle support; brown leather tendon guard.

Extras—part of the game!

1. **HOCKEY STICK SAFETY BUTT** — Protective plastic — to slip over end. **.17**
2. **GORDIE HOWE SKATE SHARPENER** — Easy-to-use finger-grip style. **1.29**
3. **FELT INSOLES for COMFORT** — Men's sizes 6-13, pr. 41c. Boys' 11-6. **.35**
4. **HOCKEY DUNNAGE BAG** — 8-oz. duck; Leaf or Canadien crest. **2.98**
5. **SKATE SCABBARDS** — Polyethylene; skidproof-edge. **.85**
6. **HOCKEY TAPE** — Rugged tape in ¾" x 15-foot roll. **.25**

Figure-Skating Accessories



...to put her styles ahead!

A. **GIRLS' SKATE-WARMERS** — Small or medium sizes in cosy Orlon pile. Blue, White or Red, to match headband. **2.89** Pair

B. **COSY ORLON PILE MITTS** — Small, medium or large sizes in 'furry' pile. Choice of Blue, White or Red. **1.98** Pair

C. **FASHIONABLE HEADBAND** — Thick washable Orlon pile in Blue, White or Red. 'Stretch' fit for junior girls. **1.69**

D. **DE LUXE SKATE BAG** — Fabric-supported vinyl in Eggshell white. Protective and smart en route to rinks. **2.89**



She's dreaming of a white Christmas on Figure Skates!

Thrifty Pair

White split-leather boot. Kalfsued lined. Tempered steel blade. Misses' sizes 11-4. **8.88**
Women's 5-10 **$10.98**

MASTERCRAFT FIGURE SKATES Misses' 11-4. **11.98**
Women's 5-10 **$13.95**

'Daoust' Skates

Sleekly-styled of top-grain leather with full English kip-lining. Crimped, padded tongue; molded rubber sole with chromed tempered steel blade. In women's sizes 3 to 10. Fine value! **15.95**

Jelinek-Autograph

Autographed by the famous skating stars, Otto and Maria Jelinek! Top-grain leather boot with English kip-lining, 3-piece padded tongue. Tempered blade. Women's sizes 4 to 10. **21.89**

CANADIAN TIRE ASSOCIATE STORE

EXTRA! Cash and Carry BONUS COUPONS

A Merrier Christmas with a Canadian Tire CREDIT CARD

W. P. HENOPHY LTD. - WILLIAMSBURG - 535-2845

Knox Church School

Present Impressive Pre-Christmas Pageant



Pictured above is the cast of the Knox Church School Pre-Christmas presentation "A journey of the Spirit" Sunday evening past.

The full student-body of the Knox Presbyterian Church School participated in the dramatic presentation of the Pre-Christmas Pageant "A Journey of the Spirit", held in the church-sanctuary, Sunday evening, December 12th. 80 young people assisted by the Church School staff, took parts in the presentation, which saw a departure from the traditional mode of Christmas pageantry, with the youth members pantomizing a series of scenes depicting the activity within the present-day youth culture that speaks to the renewal of humanity within society.

The theme of the pageant was "The Christ Word speaks through 20th century youth" and was produced by youth and adult members of the teaching staff of the Church School--an original production. The Kindergarten and Primary classes preluded the drama with a children's rhythm band and chorus playing and singing the traditional carol "Away in a Manager" following which the sanctuary lights were dimmed, and the drama proceeded. A Hippie Commune; A Jesus-People Commune, A protest Demonstration by Youth, and The Church in Community were enacted through four scenes, as the young people expressed the theme of the presentation. The Rev. John Hibbs, pastor, was narrator throughout the drama with Mrs. Ruby Bell and Mr. Gary Lockhard as organ and guitar background, and Mrs. H. B. Bradley as drama co-ordinator. Mr. Jeff Martell and Mr. Norman Ladouceur gave lighting and slide projection direction, assisted by William Barnhardt, Church School Superintendent. Other members of the Church School staff assisted in the presentation details.

The sanctuary was filled to capactiy with parents, friends and visitors, who enthusiastically participated in the responses of the Service and the specially prepared spirit-songs used throughout the evening. Sound equipment used in the Service was provided by the Seaway District High School, and for which appreciation was noted during announcement.

And a highlight of the closing part of the Service was the surprise presentation to Mrs. Phyllis Bradley, retiring Secretary-Treasurer of the School, of a gift from the Teaching Staff. Mr. Stewart Thompson, Clerk of Session, made the presentation and offered appreciable remarks, on behalf of the Church School.

The annual Christmas Tree, with a visit from Santa, followed the Service, with the congregation remaining to see the children receive gifts and candy treats. The praise selection "Joy to the World" concluded a memorable evening of Pre-Christmas Worship.

Morrisburg Midgets Turn Back Iroquois

Morrisburg Midgets turned back Iroquois in two games by scores of 12 to 2 on December 2nd in Morrisburg.

Goal getters for Iroquois were Ron Swerdfeger with an assist going to Steve Peacock and Ricky McGee with Darcy Casselman earning an assist on the play.

In the second contest played December 4th in Cardinal, Iroquois were able to contain the Morrisburg club to only 4 goals as they were upset by a 4-0 shut out.

It would appear that Iroquois by virtue of losing the two games by a round score of 16 to 2 require a lot more work to spark up both their offense and defensive patterns.

Scoring for Morrisburg were Dough Schultz, Doug McNairn, Ernie Duval and Kevin Duval.

Morrisburg received four minor penalties in the game and each time Iroquois' power play failed to produce. Iroquois were penalty free in the contest.

The Iroquois Midget lineup consisted of Steve Peacock, Dale Charbot, Kevin Merkley, Wayne McKee, Tim Casselman, Stewart Turner, Neil Strader, C. St. Pierre, Dough Murphy, Kenny Merkley, Chuck Reddick, Ricky McKee, Darcy Casselman, Ron Swerdfeger and Jimmy Mustard.

Matilda Bowling

Whiskey Sours	29883
Tom Collins	30767
Screw Drivers	30277
Pink Ladies	30570
Manhattans	29891

LADIES
High Single-Norma Cassel 262
High Triple-Norma Cassel 679

MENS
High Single Bob Roberts 288
High Triple Bob Roberts 763

Believe Us, We Can Help. For Placing Classified Ads, give us a call at the Iroquois Post, 652-4806

DIANA'S FLOWERS
MORRISBURG
Christmas Plants and Arrangements
ORDER EARLY FOR BEST SELECTION AND SERVICE
26-2c

TREASURES FOR CHRISTMAS

GIFT SETS AND SHAVE ITEMS
By Yardley, Old Spice, Aqua Velva, Yu, Burley, Black Belt, Jaquar, Hai Karate, Black Watch, Canoe

TIMEX WATCHES WALLETS, PIPES LIGHTERS, CIGARS
Butane Lighters $1.49 (refills 79¢) | Regular Lighters $1.49

G. E. and Broxadent Electric
TOOTH BRUSHES
ELECTRIC RAZORS FOR MEN AND LADIES

LIFE SAVER STORY BOOKS

Regular $23.95
ELECTRIC TOOTH BRUSH - $15.00
Jordan TOOTH BRUSHES
Regular 89c
Now ..... 3 for 99c
WILKINSON RAZOR BLADES
Regular 75c
NOW - - - 49c
CHRISTMAS TABLE CLOTHS & MATCHING SERVIETTES
French Formula
HAIR SPRAY (reg. $2) - Each $1.19
EYE GLASS ACCESSORIES AND CHAINS
ANACIN Regular $1.45 Special 99¢
ASPIRIN Regular $1.12 Special 89¢
Smiles and Chuckles (Reg. $2.50)
CHOCOLATE TURTLES Now - $1.98
Sudden Beauty - Reg. $1.59
HAIR SPRAY - - Special ..... .99

SEE OUR COMPLETE LINE OF
CHRISTMAS CARDS
IN BOXES $1.00-$3.50
Special Cards 5¢ – $1.00
Gift Wrap and Bows

Pen and Pencil Sets
by Sheaffer and Paper-Mate

Baby Bunny Nuts
IN BOXES

PERFUMES and GIFT SETS
COLOGNES
By Yardley, Chanel, Shulton Tabu, Ambush Evening Paris, Maja, Tweed Colognes, Prince Matchabelli (Cachet, Wind Song, Golden Autumn, 4711), On The Wind, White Shoulders, Chantilly

Little Lady Gift Sets
Bubble Bath & Oil

Cameras--Movie
KODAK and POLAROID
Films and Flash Bulbs
COLOR and BLACK and WHITE
8 mm. – POLAROID FILMS

FANCY and REGULAR BOXES OF
CHOCOLATES
by Smiles and Chuckles and Moirs

CHRISTMAS SPECIAL
Chocolates $2.29
2½ lb. BOX

Paint By Number Sets

SUPER PLENAMINS
SPECIAL NOW ON
Hot Cinnamon and Horehound Candy

GILLETTE
TECHMATIC RAZOR
HEATING PADS
BRUSH, COMB and MIRROR SETS
MANICURE SETS

GILMER PHARMACY LTD.
RON GILMER, Phm.B.
Emergency 652–4358
Store 652–4379
Iroquois Plaza

News from 'Seaway' ...

Students Taking Part In Over-population Survey

After having many discussions on the overpopulation problems, a grade 11 history class has decided to take a survey of our surrounding villages to get more opinions on the subject.

Eight interested students have volunteered to conduct the survey and to try to reach a conclusion as to what might be done to control overpopulation. Residents of Morrisburg, Iroquois, South Mountain, and Matilda Township will be called on to answer a few questions concerning this problem.

The students are hoping for the co-operation of the people in these areas so that the project will be a success.

Debbie Delegarde

MEET
GORDON BLAIR
Your Member of Parliament will be in
PRESCOTT
MUNICIPAL BLDG.
(Court Room)
SATURDAY
JANUARY 8, 1972
AND THE SECOND SAT.
EACH MONTH
THEREAFTER
9 A.M. TO 12 NOON

Curling

After having open curling for the past three weeks our school club has now started this year's schedule. The results of this week's games:
Friday:
Team 2 vs Team 1
Skip-Barrie Eamon Score-8
Skip-Steven Hess Score-2
Team 4 vs Team 9
Skip-Danny Cassel Score-5
Skip-Katy Organ Score-3
Team 3 vs Team 5
Skip-Gary Gates Score-5
Skip-Pam Crober Score-6
Saturday:
Team vs Team 1
Team 3 won by default
Team 7 vs Team 6
Skip-Gary Dickenson Score-7
Skip-Nancy Berry Score-6
Team 5 vs Team 8
Skip-Dave MacDonald Score-7
Skip-Louise Lafortune Score-2

We would like to thank the executive and the draw committee for the excellent job they have done in getting the schedule organized. Members of the draw committee are: Vicki Van Allen, Barrie Eamon, Danny Cassell and Nancy Berry.

Debbie Delegarde

Junior Basketball

On Thursday, December 9th, Seaway Juniors met the C C.V.S. Raiders at C C. V S. Unfortunately the Cornwall team topped Seaway by a score of 55 to 43. It was a close game all the way through. The top scorers of Thursday's game were Stephen Peacock and Doug Nugent.

On Friday, December 10th, Seaway was back in form. The Juniors attacked Osgoode at Seaway and wiped them by a score of 63 to 30. Top scorers in Friday's game were Stephen Peacock and Dale Sharbot.

Midget Basketball

Last Thursday the Seaway boys Midget Basketball team travelled to Cornwall to participate in their first contest of the year. The C.C.V.S. Raiders pulled ahead early in the game and by half time lead 26-5. Seaway came on strong in the second half but weren't quite able to overcome the powerful C.C.V.S. squad. The final score was C.C.V.S 46- Seaway 20.

In spite of this defeat early in the season, Seaway feels confident of winning at least 50% of their games.

Bob McNairn

Senior Basketball

On December 10th, Seaway's Senior Boys' Basketball team defeated Osgoode in a hotly contested game, Seaway's high scorer was Ron Delegarde with 11 points This was just an exhibition game but the team expects to continue to win in league play.

Max Barr

PERSONAL news items are always welcomed at The Post - call 652-4806.

The Travelling Germ

Influenza is sometimes described as the last of the great plagues. Too often, it's confused with the common cold--but is far more severe and dangerous and is highly contagious. Every few years a new strain of 'flu virus' appears and can spread like a brushfire, causing illness and death. In 1918, 'flu struck the whole world and caused at least 15,000,000 deaths". Pneumonia, the chief complication of 'flu was the killer.

Influenza is a fairly brief but harsh sickness.

It begins with chills, fever, bachacke muscular pains and loss of appetite. Other accompanying discomforts may be a head cold, sore throat, dry cough, weakness, pain or burning in the eyes, sensitiivty to light, nausea. Fever rises fast the first day, then gradually descreases over a few days. It may go down quickly then rise again on the third day. As fever decreases, there is often stuffiness in th nose, a pus discharge from nose and throat, the cough may get worse. From that point the patient usually starts a quick recovery.

"Flu generally leaves no ill effects, if complications don't follow. But a body weakened by 'flu allows pheumonia germs to invade the lungs. Other sickness-ess that might follow 'flu are bronchictis, sinus trouble, ear infection.

The chief weapon against the 'flu virus is vaccines. People especially the elderly, with TB, emphsema or other respiratory diseas, heart trouble, high blood pressure, or other chronic illnesses should be vaccinated every year. Risk of people in these groups is high.

Contact your doctor or local tuberculosis and respiratory disease association for more information and Give More to Christmas Seals.

It always happens in December... Christmas treet... decorations... gift wrapping they all add up to greater home fire danger. This is the time to take the utmost care to make sure that Holiday fun will not turn into family tragedy. Watch small children more carefully at this season than at any other time... and never, never leave them unattended.

SANTA CLAUS PARADE

in Iroquois
Saturday, December 18th
Starts at Legion Hall at 1:30 p.m. EVERYONE WELCOME
THIS ADVERTISEMENT SPONSORED BY DUNDAS ACCOUNTING SERVICE and BEST WAY SYSTEM

Christmas Store Hours For Jack's of Cardinal
Cardinal, Ontario
Open Monday through Saturday
December 13 to 18 - 8:30 - 6 P.M.
Open Evenings Thursday and Friday, Dec. 16-17 until 9 P.M.
CHRISTMAS WEEK
Monday, December 20 until Thursday, December 23rd open every evening until 9 P.M.
Friday, December 24th - Open until 5 p.m.
The Management and Staff of Jack's of Cardinal extend Seasons Greetings to all

Pre-Holiday Sale
ADMIRAL
With Trade In
26" CONSOLE COLOR TV spec. $599.95
19" COLOR TV 439.95
23" BLACK and WHITE TV CONSOLE $219.95
19" PORTABLE B&W TV from $149.95 to $179.95
DUAL SPEAKER STEREO RECORD PLAYER $79.95
WESTINGHOUSE
HOME FREEZERS from $169.95 to $319.95
AUTOMATIC CLOTHES DRYER $179.95
WRINGER WASHER $169.95
TWIN WASHER SPIN DRYER $199.95
ELECTRIC RANGES $179.95
REFRIGERATOR $219.95
Factory or Local Service Guaranteed on all Units
10% Down Payment—No further payments until '72
When Credit Approved
Chas. Shaver's Sales
R.R. 2 – Iroquois – 652-4070

ATTENTION
FARMERS
You will receive the best prices for your dead, sick and disabled cows and horses. We have no collectors, you deal directly with us. You have added benefits of the money usually paid to collectors.
This is the largest receiving plant in the region.
24 hr. service - 7 days a week
FOR PROMPT SERVICE
CALL COLLECT TO
HERB LOUCKS
Winchester Ph. 774-5256
or
GUY MACHABEE
Crysler Ph. 987-2818
Collector's Lic. No. 182C71
Receiving Plant, St. Albert
134RP71

MERCURY
SNOWMOBILE
CLEARANCE
Merc 200 only $619
Merc 25 only $795
Merc 30 only $895
Used 19 hp. LONG TRACK-ELECTRIC START
Moto-Ski $395
SEE THEM AT
SAVERS' IROQUOIS PLAZA


ITS LATER THAN YOU THINK
GIVE YOUR CHRISTMAS CARDS
THAT PERSONAL TOUCH
WITH A
Rubber Stamp
$1.50 PLUS TAX ONE LINE ONLY
THE PERFECT WAY TO SEND YOUR GREETINGS
SAMPLE OF TYPE USED
Your Name and Family
ORDER NOW FROM
THE IROQUOIS POST

IF SANTA HAD YOUR LIST HE'D SHOP AT S&F

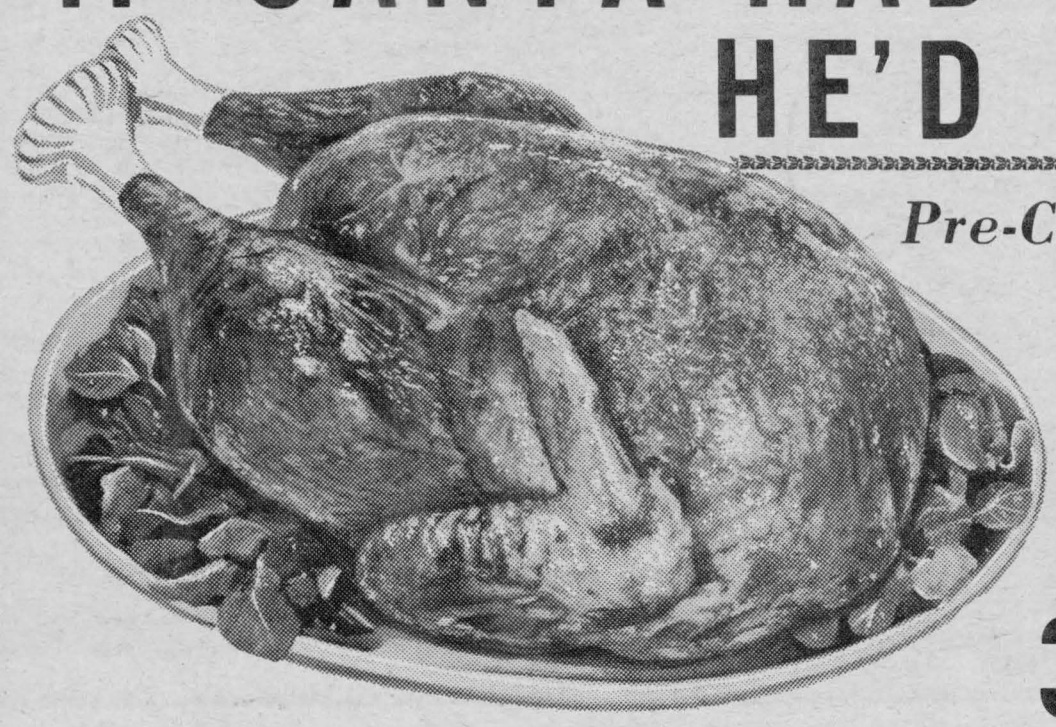

Pre-Christmas Sale

Fresh Frozen Grade 'A'

TURKEYS

5 to 20 lb **39¢**

35¢ 20 lbs. & up

we reserve the right to limit quantities

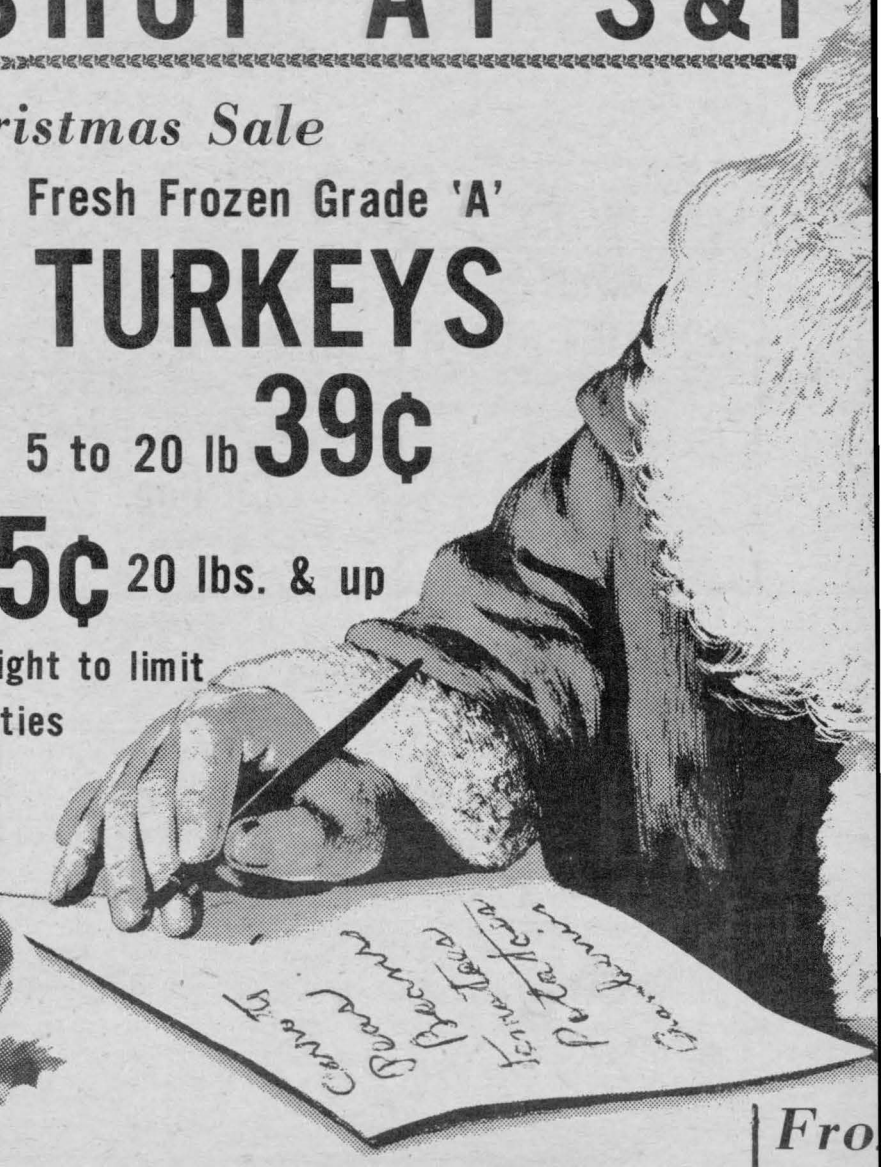

Ready To Eat
Short Shank Skinless

HAM

Either End
lb 59¢

Centre Cuts
lb 79¢

Centre Slices
lb 85¢



FRESH
Pork Loin Roast — lb 69¢

¼ LOIN
Pork Chops — lb 79¢

CHOICE
Spare Ribs — lb 65¢

Fresh Pork Hocks lb 29¢

FRESH
Minced Pork — lb 69¢

Shopsy's Old Vienna
Salami Chub — 24 oz. 89¢

La Belle Fermier "Totiere"
MEAT PIES — each 69¢

Boneless
Beef Stew — By the Piece lb 79¢

Fresh Ground
HAMBURG — 2 lbs/$1.15

Burns
Breakfast Bacon — lb 59¢

Home Made
Sausage Meat — 2 lbs/$1

you can save on meat!



Crisco 38 oz. Pure
Vegetable Oil
99¢

FRESH DAILY **produce**

Ontario Canada No, 1
Potatoes
25 LB. BAG **55¢**

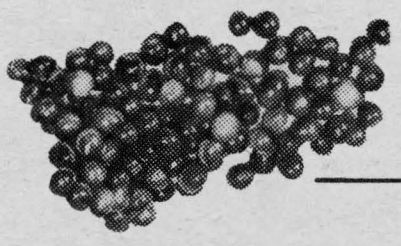

Late Howe — 1 LB. BOX
Cranberries 29¢

Green Onions
2-25¢

ROSEBUD
Radishes
6 OZ. PKG. **2-29¢**

Clark 19 oz. *Pork & Beans* 28c
McLaren's 6 oz. red or green *Marachino Cherries*.....35c
Red Rose bag of 90 Orange Pekoe *Tea Bags*....74c
McLaren's big 20 oz. *Stuffed Olives*.....95c
Red Rose 1 lb. bag *Coffee*.....79c
McLaren's 12 oz. *Sweet Gerkins*.....35c
14 oz. - plus 7 oz. Free *Ajax Cleanser*.....2/49c
Clover Leaf 7¾ oz. *Sockeye Salmon*.....69c
Giant Size *Punch Detergent*.....99c

Bakery Treats

Christie's Pak of 12 — reg. 43c
Brown & Serve Rolls 35¢

Christie's pak of 12 New England style
Hot Dog Buns reg. 45c **39¢**

THE SPORTS SCENE

Resigns

by: Lynne O'Brien

Mr. M. A. Ball has resigned as Secretary-Treasurer of the Morrisburg Loyalists, but will retain position of Secretary-Treasurer of Seaway Valley Intermediate "B" Hockey League for the balance of this season or until another is appointed. Due to the demands of his health of holding both positions, he feels that it is imperative that he must relinquish active sports. It is with a deep feeling of regret that he leaves sports, especially hockey after so many years He expresses deep gratitude to all the players and the people who have supported his efforts in past years.

Richmond Team Wins Bonspiel

The Founder's Bonspiel was held at the Morrisburg Curling Club on December 4th and the Founder's Trophy was taken home by a team from Richmond, which will skipped by Bob Villeneuve, Brian Hand as third, Bill Phillips, second and Bill Robertson lead.

The 2 games second high for the day was a team from Prescott which was skipped by a former Morrisburg player Floyd Workman. His team consisted of K. Weldon third. E. Pratt, second and H. Pratt lead. The one game high was local team skipped by H. Eamon with B. MacDonald, J. Creer and C. Crober. The one game second high was also a local team skipped by M. Lemon with B. Brunt, W. Johnston and A. Brunt.

Loyalists Swamp Alexandria

Morrisburg Loyalists in their new uniforms swamped Alexandria 11-3 Friday night in Morrisburg. The Loyalists led 4-1, then 8-2, with 3 goals and 2 assists by Big Doug Casselman. Steve Casselman added a pair, ith singles by Don Snyder, Tom McCable, Jack Duncan, Dave Wilard, Fred Harper, Bill Dillabough Jr. The Loyalists have added John Hutton to their roster. He has played with Rochester and tried out for the Vancouver Canucks of the N.H.L. Originally from Montreal, helives and works in Cornwall. Cameron MacDonald scored 2 goals for Alexandia and Ken MacDonald added the single. The Loyalists led the league with 8 points, Cornwall 4 and Alexandria 2. Marcel Quensnel of Alexandria was the winner of the half and half drawof $22.25. Still unclaimed, $16.00 No. 432394. Please check your numbers

CHRISTMAS is coming fast - extra money can be found by using Post Classifieds.

Deadlock Spencerville

Iroquois Pee-Wees played to a 2-2 deadlock against Spencerville on November 29th in Spencerville. The draw gave Iroquois their third point out of a possible four after winning their firts game of the season a 2-0 virdict over Morrisburg.

In the 2-2 tie game the scoring summary was as follows"

First Period

1. Iroquois-S. Bueley (B. Armstrong) 6:15.

Second Period

2. Iroquois-Barry Casselman 6:27 unassisted.

Third Period

3. Spencerville-K. Dedkkar (J. Hutton-G. Moore) 6:45

4/ Spencerville B. Dedkkar (G. Moore-D. Alkerton) 6:52

Penalties

Iroquois S. Brennan 6:27 -

1 st period Crosss-Checking
2nd period Cross Checking

W. Wright of Spencerville was the referee in the first game assisted by John McCrea as linesman Ralph McKee officiated in the second game.

It would appear if Iroquois are going to contain Spencerville in future games they must put a better effort in containing their big scoring guns, namely Keith and Brian DeDekkar number 4 and 8, respectively

These two people in the two games against Iroquois accounted for 7 goals and 4 assists, as they skated through the Iroquois club at will. Seldom did they have anyone thta was closely checking their offensive out bursts. Players of their calibre must be contained in their own aone or they will score eachtime they are allowed in alone on a goal-tender. Despite the goals that eluded Tony Hall he still played a strong game as his defence were caught napping out of position on several Spencerville markers.

Try Our Classified Ad. They will work wonders for you. Phone us at The Iroquois Post, 652-4806.

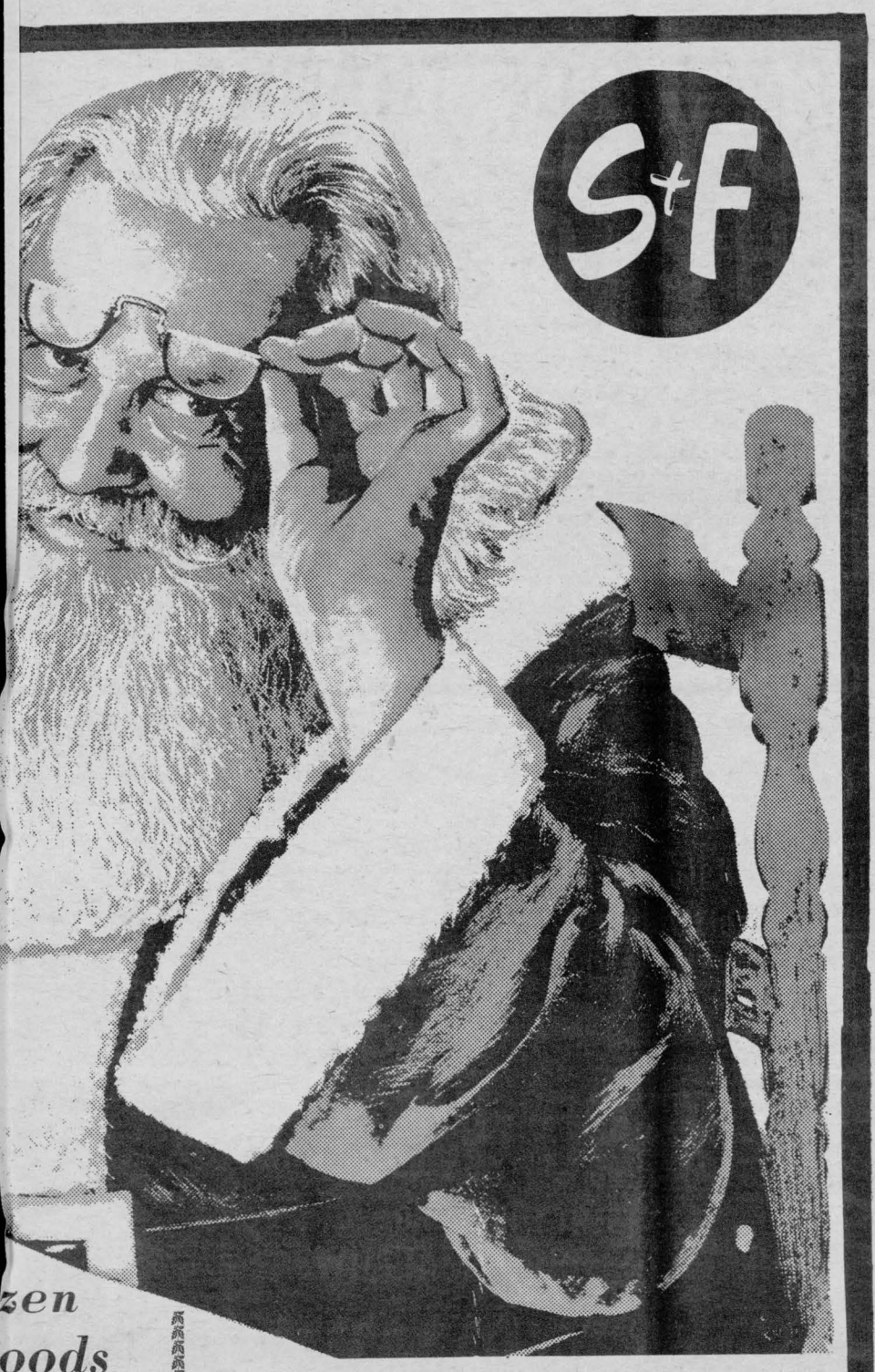

zen
oods
elsh 12 oz.
e Juice
39¢
e Water 8 oz.
h Cakes
2/55¢
r Ribbon 2 lb.
y Peas
49¢
Ready Mixed
ncake
atter
39¢
eridge Farm
novers
ry, Raspberry,
Blueberry and
Apple.
2/85¢

Crisco Pure Veg.
Shortening
1 Lb.
39¢



Burns Big 24 oz.
IRISH STEW CHICKEN STEW
SPAGHETTI & MEAT BALLS
YOUR CHOICE
49¢ ea

Scotian Gold 48 oz. Pure
APPLE JUICE
Vitaminized
33¢

Simoniz New Formula 9 oz.
Lemon Tone
It's the duster - Waxes too!
49¢

Walker's 1 lb. Bag Fresh
Choc. Chip Cookies
49¢

Stafford 24 oz.Berry Box
STRAWBERRY
or
RASPBERRY
JAM 39¢

TULIP SOFT
MARGARINE
1 LB. TUB
39¢

Libby's 14 oz.
Cooked Spaghetti
19¢

Scotian 19 oz.
Pure Vitaminized
Apple Juice
13¢

Reg. size Tubes or Bottles
Head & Shoulders
The best in shampoo means no dandruf for you
79¢

McLaren's 12 oz. Marachino
Cherries 59¢
Blue Bonnet 3 lb. Pk.
Margarine 99¢

KON-TIKI
Pineapple Tid-Bits
2/49¢

Stafford 24 oz. Berry Box
JAMS
Blueberry 59c - Cherry 49c
Peach 45c - Pineapple 45c
32 Fruit Marmalade 43c

When
PLANNIN' A NEW HOME
PLANNIN' A NEW COTTAGE
PLANNIN' A RENOVATION
PLANNIN' SEE LANNIN
H. S. LANNIN LTD.
GENERAL CONTRACTORS
PH 774-2637 - WINCHESTER

A NEW SERVICE!
NOW OPEN !
ON MAIN STREET IN
WILLIAMSBURG - ONTARIO
WILLIAMSBURG SPORT SHOP

Sherbrooke Hockey Sticks
Daignault Rolland Hockey Equipment

D'AOUST SKATES (Men's, Ladies, Boys, Girls)—20% OFF

- Brocmball and Snowmobile Equipment — Same Low Prices
- Best Prices in the area on Team Uniforms and Jackets

REGULAR STORE HOURS — WED. 12:30 - 5:30; FRI., 12:30 - 8:30; SAT., 9:00 A.M. - 8:00 P.M.

CHRISTMAS HOURS — FRIDAY, DECEMBER 17th TO DECEMBER 24th — 12:30 - 9:00.

A Very Merry Christmas Everyone

Holiday Store Hours



OPEN THIS THURSDAY AND FRIDAY NIGHTS
December 16 and 17
FROM DECEMBER 20th - OPEN NIGHTS TIL 9
Closed Christmas Eve at 6

ENGLISH'S DRY GOODS
BEAMISH STORES
BEAUPRE JEWELLERS
GILMER'S PHARMACY
SEELY'S DOMINION HARDWARE
FITZSIMMONS-FADER FURNITURE
S & F MARKETS LTD.
PARMETER'S SHOES
SAVERS' LIMITED
STYLES & McINTOSH

JOHNNY'S SPOT
(Open Christmas Eve 'til 9 p.m.)

SUPPORT YOUR LOCAL MERCHANTS
SHOP IN IROQUOIS THIS CHRISTMAS

MAKE CHRISTMAS SPARKLE WITH

Jewelry Gifts



For that engaging season, Christmas, and for your very own angel - choose from our engagement diamonds and wedding bands.



SEE MANY OTHER FINE GIFT ITEMS IN OUR STORE



DRESSER SETS START AT $9.95

REPAIRS TO ALL MAKES OF WATCHES

WALLETS FROM $4.95 UP

Wallets and other personal leather goods



Cardinal. The 17-jewel, shockproof, anti-magnetic watch from $9.95.



Calendar Automatic. Waterproof. Brushed finish case. Radium numerals and hands. White with blue dial, $32.95. Goldtone with champagne dial, $35.95.



Cocktail Watch. With matching mesh bracelet. White with blue dial or goldtone with champagne dial, $29.95.



Girl's Watch. With easy-to-read full figure dial. White, $9.95. Goldtone, $10.95.



Boy's Watch. In robust case. Sweep second hand and easy-to-read full figure dial. White, $9.95. Goldtone, $10.95.

Every Cardinal has 17 jewels, every Cardinal is shockproof, and every Cardinal is anti-magnetic. From the luxurious, automatic calendar Cardinal to the $9.95 Cardinal. Because jewels are what makes a watch keep time. And keep on keeping it. And time, we figure, is the one thing you expect from a watch. It's also the one thing that a $9.95 drugstore watch just can't keep up with.

And that's why you'll find Cardinal where a 17-jewel watch belongs. At a jeweller's counter.

It'll stand the test of time.

Beaupre Jewellers

Iroquois Plaza 652-4340

Gents'



STONE RINGS FROM $9.95 UP

MEN'S

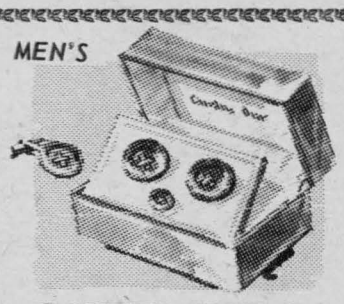

CUFFLINKS FROM $4.95 UP



BIRTHSTONE RINGS 5.95 up

Free Gift Wrapping

Sterling Silver Broaches and Earring Sets
Lighters - Cameras
Wine Making Sets

CARDS OF THANKS

To the readers of the Iroquo is Post: On account of ill health and in lieu of my Xmas Greetings I would like to wish all my friends and neighbours a very Merry Christmas and a Happy New Year and thanking each and everyone for your special kindness to me.

Mrs. Maud Fader.

Please consider this as my card of Very Best Wishes for the coming Christmas Season and my hopes that you will have a bright New Year.

Many cards and personal visits have cheered my stay at Winchester Hospital and I shall be forever grateful that you remembered me. My special thanks to the clergy of all Faiths who have been most kind in words and deeds.

Mrs. Viola A. Fisher

I would like to thank all my neighbours, friends and relatives for the cards, treats, letters and telephone calls which I received while I was ill in Winchester Memorial Hospital. Special thanks to Dr. Domanko, Dr. Houze, and nursing staff on second floor. These many kind acts were greatly appreciated and will never be forgotten.

Donna Barkley.

26-1p

I would like to express my sincere thanks to my friends and relatives for their cards, gifts and also to those who visited me and telephoned my home, while I was a patient in Winchester Memorial Hospital.

A special thanks to Dr. Marston and the nurses on the maternity floor for their excellent care.

Also to Dr. Barton, Rev. Gee and Rev. Earl for their kindness.

Their kindly acts will always be remembered by myself and my family.

Jean Carkner.

May I extend a Blessed and Happy Christmas and a Healthy, and Prosperous New Year to all who have helped us, especially our faithful canvassors, during the past year.

Rita Bray, President, Iroquois Branch, Canadian Cancer Society. 1nc

I would like to say "Thank You" to all those who visited me and sent cards and treats while I was a patient in Winchester hospital, also since I returned home.

Larry Gilmer.

My sincerest thank you and appreciaton to my neighbours, friends, and pastor, the Rev. John Hibbs, for messages of sympathy, floraltributes, memorial cards, and visits during my reeent bereavement of a dearly loved husband.

Your kindness will be remembered in days to come.

Olive Walker. 1p

I wish to express my appreciation to my friends neighbours and relatives for the cards, letters, visits, fand flowers received while I was a patient in Winchester Memorial Hospital and during my long illness at home. Special thanks to Dr. Rosenquist and to Dr. Diemert and the nussing staff of the second floor and to Rev. and Mrs. Stewart, Rev. Gee for their visits and prayers and to the Matilda Insititue and Hanesville U.C.W. for their visits and flowers and to my family for their efforts.

I am grateful to everyone and to all at Happy Holiday.

Mrs. John Banford.

Caldwell Bowling

Panthers	55
Monkeys	47½
Wildcats	46
Buffalos	43
Tigers	41½
Hippos	40

High Single:
Clair Easter 316
Judy Barkey 272

High Triple:
Clair Easter 787
Judy Barkey 770

When PLANNIN' A NEW HOME
PLANNIN' A NEW COTTAGE
PLANNIN' A RENOVATION
PLANNIN' SEE LANNIN

H. S. LANNIN LTD.
GENERAL CONTRACTORS
PH 774-2637 - WINCHESTER

IT'S EGGNOG TIME

At Your Door or Favourite Store

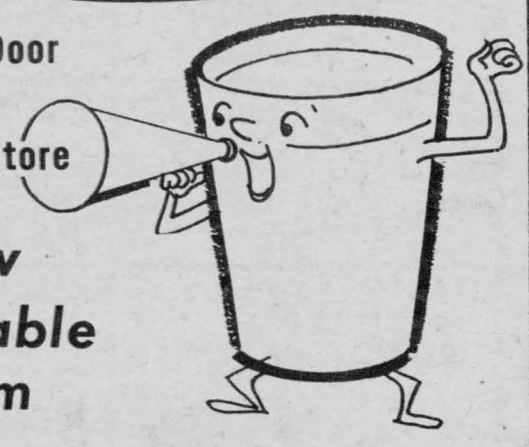

Now Available from

MORRISBURG DAIRY BAR

SMITH DAIRY LTD.

The Teachers' Viewpoint

Communication Is Two-Way Street

Early in September the Communications Committee of the Ontario Secondary School Teacher's Federation decided to continue in its attempt to inform the public of new trends in education and individual teacher's views on certain aspects of the educational field.

One of the key objectives of this column was to stimulate public interest in education and therefore open a line of communication, between parents of students attending our secondary schools, taxpayers, and the teaching profession. To me, when one communicates, he must first have someone to communicate with, and secondly, the other person or persons must make themselves heard. So far this year, the Teacher's View column has been a one way street. We read Teacher's Views but elsewhere everyone is silent.

From this we can assume several things. One, that parents of students in our secondary school are completely satisfied with that is going on in the field of education and therefore there is no need to explain educational problems and further, or secondary, that parents of students in our secondary school know very little, if anything, about what is going on in education and therefore they fear asking questions in case it might show their lack of knowledge. I suspect that the latter is the rule rather than the exeeption and if this is so, how are you going to find out if you do not ask questions???

It seems as if "taxpayers" in general are only concerned about education at one particular time of the year and that is when they find out how much money they are going to pay for education. As "taxpayers" you are paying a share of the cost of education and for this simple reason alone one would think that you would be interested enough to ask questions pertaining to what you are getting in return for your money, even if you don't have children in schools.

In the editor's note, which appeared just prior to the first article to this series, the public was invited to submit questions to the Communications Committee of the Secondary School Teacher's Federation and as many as possible of the questions and answers would be publicized in this column. At this point, I would like to re-emphasize the importance of a two-way communications system, and if anyone has a question would you please forward it

Communications Committee, Seaway Valley District 21, 437 Sydney Street, Cornwall, Ontario.

Lynn Bergeron
District Communications Officer.

Many Here Mourn Late Harry Walker

The death occurred at Winchester District Hospital on December 3rd, of Harry Walker, in his 80th year. The deceased had been failing in health for the past year, living at his residence, R. R. #2, Iroquois.

Born May 9th, 1892 at Wakefield Yorkshire, England, the deceased was the only son of the late William Walker and his wife Ann Simpson, being the last of his family. He married Olive May Marshall of Iroquois, left to mourn the loss of a beloved husband.

A veteran of the first World War, the lat Mr. Walker came to Canada in 1928, settling in Western Ontario, later moving to Iroquois where he purchased the Central Meat Market in 1939, and was proprietor of same until 1955, when he retired from business life.

A faithful member of Knox Presbyterian Church, the deceased had served on the Board of Managers, Trustees and was a former member of the Senior Choir.

The funeral service was held from the Fitzsimmons Funeral Parlor on Monday, December 6th with the Rev. John Hibbs pastor, conducting the service. Pall bearers were Ralph Van Allen, James Fenton, William Cully, John Merkley, Harry Gilmer, and Keith Beaupre. Burial was at Iroquois Point.

The many memorial cards and flowers attested to the esteem in which the deceased was held by friends and community.

Hospital Births

Nov. 30/71, Mr. and Mrs. George Watson, Brinston, R. R. #2, a daughter.
Dec. 1/71, Mr. and Mrs. Carl Robinson, Williamsburg, a daughter
Dec. 3/71, Mr. and Mrs. William Dillabough, Morewood, Ont. A son.

Pre-Christmas Sale

Reg. $12.95
Ladies' Sweaters $8.95

LADIES' ALL COLOURS
Scarves & Tam Sets $3.98 up

Ladies Slims & Skirts
$3.98 - $4.95

LADIES' **Floor Length Gowns and Long Skirts $12.95 up**

MEN'S
Sport Jackets & Blazers
$39.95 Reg. $49.95
WITH MATCHING TROUSERS

Men's Black Arnel Trousers
$3.98

Men's Colored Shirts with Matching Ties & Socks

HOLIDAY STORE HOURS
Open this Thursday and Friday Nights
December 16 and 17
From Dec. 20th - Open nights until 9 o'clock
Closed Christmas Eve at 6

Englishs' Dry Goods
IROQUOIS, ONTARIO



LET IT SNOW...
LET IT SNOW...
LET IT SNOW...



That's easy enough for Bing Crosby to sing---He never spent a winter in Iroquois! But all you need to do is get our Special Winter Tune-Up, then you can sing just like BING...

WE HAVE TIRES FOR ALL YOUR NEEDS

SERVICE STATION OPEN 7 am.-7 pm.
MON.-SAT. INCLUSIVE

FETTERLYS'
IROQUOIS 652-4841



STOP FIRES NOW!

LET'S GET TOGETHER AT CHRISTMAS TO KEEP THE FESTIVE SEASON FREE FROM FIRE!

There's No Place Like Home For Christmas ...

And there's no place like home for Christmas fire hazards. Keep that tree butt immersed in water...Check those strings of lights for frayed insulation and possible short circuits...Clear away discarded gift wrapping promptly... And don't smoke near the tree.

Have Yourself A Merry Little Christmas ...

But keep it safe from the fire dangers of the season...Keep the tree fresh and green by standing it in water throughout its stay indoors. Keep cigarettes and matches at a safe distance. Switch the tree lights off at bedtime and before leaving home...And never decorate a tree with candles.

It Always Happens In December ...

Christmas trees...Decorations...Gift wrapping...They all add up to greater home fire danger. This is the time to take the utmost care to make sure that holiday fun will not turn into family tragedy. Watch small children more carefully at this season than at any other time...And never, never leave them unattended.

Iroquois Fire Department
AND YOUR VILLAGE COUNCIL
Ken Kirkby, Reeve **Murray Storey, Fire Chief**

Cora Burnside Feted At Retirement Dinner

After twenty three years of nursing service, divided between Bathgate hospital and Community hospital, Stamford, Miss Cora Burnside has retired.

She came to Stamford in November, 1948, as a supervisor at Bathgate hospital when it opened. In that time she was served as the purchasing agent and pharmascist's assistant.

The present staff and former staff members of both Bathgate and Community hospitals attended a turkey dinner with the honored guest, Miss Burnside, which was served a t Colonel Harper Grange, Harpersfield, by members of the grange.

A crowd of seventy-two people were present with the hospital board, medical staff, nursing staff, laboratory x-ray, housekeeping, maintenance, dietary, business office and administration all being represented. Approximately twenty of those present were of those who worked with Miss Burnside at "Old" Bathgate hospital; some have retired and some are working elsewhere while others are present staff members at Community hospital. A surprise guest attending the dinner was a cousin of Cora's who attended nurses training with her. Sue Alvinson from New Jersey.

The program for the evening included "This Is Your Life" presented by Lee Bassani, Ruth Ann Madore, Evelayn Herdman, Rita Truesdell and Sue Alvinson; a number of "fun" gifts from the various departments in the hospital and supervised by Ruth Ann Madore; a tribute to the operating room, staff, Fran Schwartz, Trudy Hitt, Chari Standhart and Ann Glifford; and a reading of "bits" and "pieces" of poetry pertaining to friendship and the past twenty years by Ethel Vroman.

Miss Burnside was presented with a corsage of rosebuds by Ann Gilfford on behalf of the Employee's Fund Committee. F. L. Boberschmidt on behalf of the board members, presented her with a gold charm bracelet with an engraved charm and a sterling silver tray engraved with a creamer and sugar bowl.

Decorations included a beautiful cake presented by the hospital and made and decorated by Lee Bassani. The cake decorations were tiny beds with dolls, band aids, scissors, gauze, pads, etc., as well as the usual decorations. Table decorations provided each guest with a miniature replica of the nursing cap Miss Burnside wore when she graduated.

Mini-Skirt Christmas

It was the night before
Christmas
And there in the house
Not a creature was stirring
Not even a mouse.

I went off to bed
Hung my stocking with care
For I was quite sure
Santa would be there

He came with a roar
Right out of the blue
He didn't drive Reindeer's
He had a Ski-Doo

Mrs. Santa came down
Her cheeks like a rose
A smile on her face
And a drop at her nose

She said 'Hi Folks'
This is all something new
That old man of mine
Is sick with the flu

I've been driving all night
I'm as cold as can be
I could really do
With a nice cup of tea.

Merry Christmas to all
She said with a yawn
Never come down a chimney
With a Mini-Skirt on.

Today's pork is a far cry from the plump, jowling hog of grandfather's day, says Ontario Pork Institute. More than 25,000 producers in Ontario have worked with government agencies to develop a new meat-type hog with leaner cuts of meat.

Christmas Safety Hints

These Christmas safety hints will help you:

Buy the freshest, greenest Christmas tree you can obtain, and store it outdoors or in an unheated garage until you are ready to decorate it. Then cut one or two inches diagonally from the butt before setting it up indoors in water. Replenish water regularly. Remember that if a tree has dried out beyond its moisture recovery limit, it will continue to dry out, even when standing in water.

Even at maximum moisture content, a tree will burn if flame is applied all around the base. Keep discarded gift wrappings away from the base of the tree, and make the Christmas tree area a no-smoking zone.

Use only non-flammable ornaments and trim on the tree. Do not decorate metallic artificial trees with strings of electric lights, but illuminate by floodlight if desired. Some plastic trees, made from styrene materials are flammable and may burn violently. Never use candles to decorate any tree.

Never leave small children alone at Christmas (or at any other time.) The employment of a reliable babysitter is the best assurance of freedom from worry if you plan to get together with friends, in your home or theirs.

Set up Christmas trees indoors just before Christmas, and remove them as soon as possible after Christmas. Keep trees away from heat sources, and do not allow them to block exits.

If fire should strike, first get everyone out of the house, then soud the alarm and call the fire department before attempting to fight the fire yourself. Your first rule in the event of fire is get out safely.

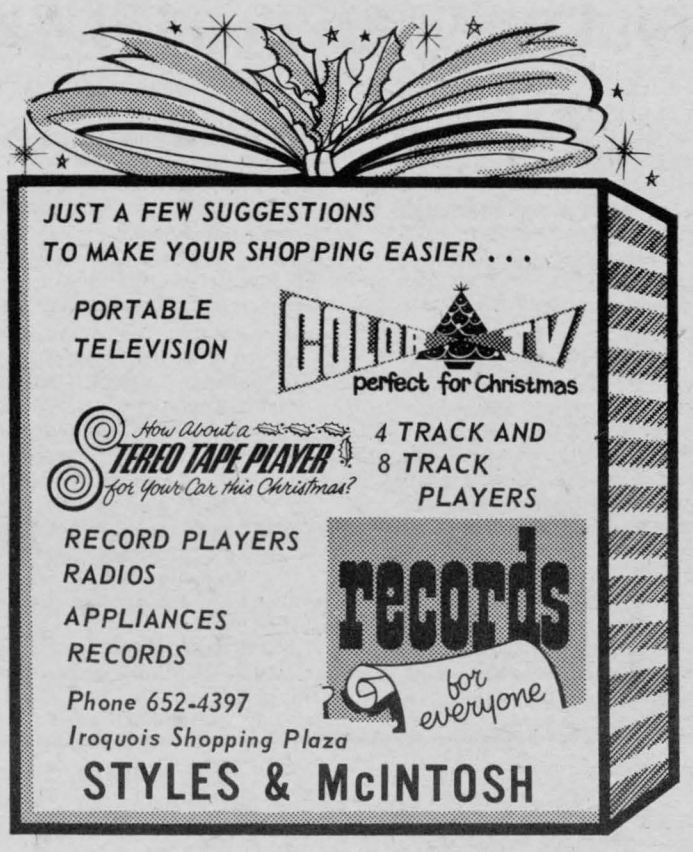





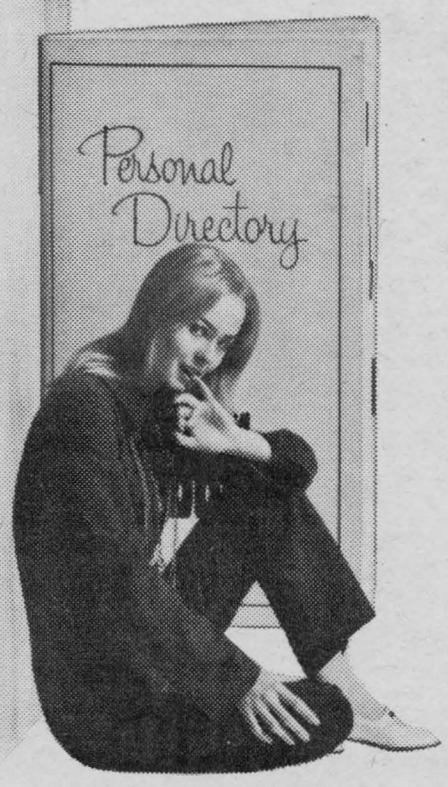

I can get the number faster myself.

I mean, they're all in such neat alphabetical order, it only takes a second. Then I jot them down in my free Personal Directory that Bell gave me, so I won't forget them.

If you haven't already got your pocket-sized Personal Directory — or would like an extra one — please call us, and we'll send you a copy, free.

Bell Canada

CLOSED
FOR HOLIDAYS
LIZ'S
BEAUTY SALON
20 Maple Street
IROQUOIS

will be closed for Holidays from
Jan. 1st, 1972
Until Jan. 11th, 1972
25-3c

Yuletide Services In The Churches

UNITED CHURCHES MATILDA CHARGE

REV. JAMES STEWART

Brinston 11 a.m.
White Gift Service
Hanesville 2:30 p.m.
Sacrament of Baptism
Hulbert 8:00 p.m.
Candlight Service
Everyone Welcome

KNOX PRESBYTERIAN CHURCH

(IROQUOIS)
(The Presbyterian Church in Canada)

The Rev. John J. Hibbs, Pastor
Mrs. Ruby Bell, Organist

Christmas Sunday, December 19th- IV Advent
10:00 a.m.-Church School Christmas Assembly
11:00 a.m.-Family Christmas Service of Special, Music, Carols, Lessons.
Lighting of Advent Wreath by the Church School.
Anthem Selections:
Come to the Stable with Jesus--Simeone
Do you Hear what I hear - O'Hara
Carol of the Drum-Davis
The Holly and the Ivy-Fenwick
Solo Selections
'O Holy Night' (The Rev. John Hibbs
Hail to the Lord's Anointed
Visitors Welcome
7:30 p.m.-Annual Festival of Music Service of Village Choirs (7) in the United Church sanctuary.

St. Andrew's Church

SOUTH MOUNTAIN
Mrs. Arnold Shaver, Organist

9:30-Family Christmas Service of Special Music, Carols and Lessons.
Music Selections:
On the night When Jesus Came--Polish Carol
Go Tell it on the Mountain
Spiritual
Solo Selection: "The Birthday of a King"--Neidlinger.
(The Rev. John J. Hibbs)

Come and Worship.

CHRISTIAN REFORMED CHURCH

WILLIAMSBURG
REV. JOHN DEPATER
Minister

9 a.m. & 10:30 a.m.
Worship Service

2:30 p.m. Rev. A Dreisie from Cornwall.

3:45 p.m. Sunday School

Come and Worship the Lord With Us

ANGLICAN CHURCH OF CANADA
The Parish of Iroquois
Rector: Rev. Allan Rogers

Church of St. John The Baptist
Organist: Christine Styles

Advent IV

8:00 a.m. Holy Communion
11:00 a.m. An Advent Preparation and Instant Theatre presentation

St. Peter's South Mountain
Organist: Mrs. Ray Grant

9:30 a.m. An Advent Preparation, Christmas Story Presentation.

Christmas Eve Services
8:00 p.m. St. Peter's
11:30 p.m. St. John's

IROQUOIS PASTORAL CHARGE

UNITED CHURCH OF CANADA
Rev. W. Brian Gee. B.A, B.D., ThM.

Sunday, December 19, 1971
4th Sunday in Advent

Worship in White Church at 9:30 a.m.
Worship in Iroquois at 11:00
Church Schools gathers at 10:30 a.m. to go to the Sanctuary as a group.

Festival of Carols, including choirs from all Churches in Iroquois and area, in Iroquois United Church at 7:30 p.m.

Christmas Concert-White Church on Tuesday evening, December 21, at 8 p.m.

Christmas Concert-Iroquois United Church on Wednesday evening, December 22 at 7:30 p.m.

Atoms Earn Tie

Jim Brennan and George Eddy took their Atom hockey team to Spencerville December 1st, for a regular St. Lawrence League game and come home with a 1-1 deadlock.

Neither club producted anything in the line of scoring until the third period.

Kim Adams was responsible for the Iroquois goal, as he opened the scoring at the 2 minute point in the final period on a neat three way play with Mike Moran and Robin Adair obtaining assists on the marker. In a fast moving close checking contest only two penalties were assessed by referee John Horan, both being tripping infractions to Kim Adams of Iroquois and B. Dixion of Spencerville.

Cardinal "Code Of Ethics"

In respect to complaints received from the citizens of our community, the Cardinal and District Snowmobile Club would like to express their apologies to residents for any damage or inconvenience that may have been caused from snowmobiles over the first appearance of snow. We would like to maintain your patience until sufficient white stuff arrives to get trail travel on the go.

We hope everyone in our area will join the club but for those who don't or for visitors using our community for the sport we ask everyone to co-operate and abide by our following Code of Ethics and rules so as not to ruin our fun.

"CODE OF ETHICS"

1. We will be good sportsmen-we recognize that people judge all snowmobilers by our actions. We will use our influence with other snowmobile owners to use sportsman like conduct.
2. We will not litter trails or camping areas. We will not pollute streams or lakes.
3. We will not damage living trees, shrubs or other natural features.
4. We will respect other people's property and rights.
5. We will lend a helping hand when we see someone in distress.
6. We will make ourselves and our vechicles available to assist search and rescue parties.
7. We will not interfere with or harass hikers, skiers, snowshoers, ice fishermen or other winter sportsmen. We will respect their rights to enjoy our recreation facilities.
8. We will know and obey all Federal, Provincial and local rules regarding the operating of snowmobiles in areas where we use our vechicles. We will inform public officials when using public lands.
9. We will not harass wildlife. We will avoid areas posted for the protection of wildlife.

The foregoing was our basic rules when the club was formed. Since that time our members have been asked to refrain from travel around churches while services were being carried on, from the school grounds while school was in session and from the Funeral Home in times of bereavement.

Also, the path or sidewalk along Highway #2, east of Cardinal is being asked to be avoided.

Common sense and discretion has been stressed and constant in town travel, especially at night. We feel once field and trail travel is possible people won't be bothered. Anyone interested in the places where permission has been granted for travel can obtain this from club executives.

We feel our rules are self explaining and ask all to abide by these. Anyone interested in attending our next meeting Monday evening, January 4th, 7:30 p.m. at the Cardinal Fire Hall are most welcome.

Perhaps, if it is a winter like last year we can help our residents. Last season snowmobilers were very important in transporting people to and from work, to hospitals and various destinations.

On behalf of the club, bear with us and good snowmobiling to all!

Snowmobilers Set



Annual Christmas Eve Service

IN KNOX PRESBYTERIAN CHURCH
8 P.M.
Friday, December 24th
A Candlelight Christmas Folk Service With Youth Choir
YOU ARE CORDIALLY INVITED

SAVERS' Iroquois Shopping Plaza

Store Hours
Open 9-9 Dec. 20 to 23 - Dec. 24 open 9-6

Men's Pants
Crimp Knit. Washable Permanent Press
Sizes 28 to 36
$11.95

CHILDREN's
Snowmobile Boots
sizes 6 to 12
only $5.39

Boys' Snow Boots
12 inch Waterproof Rubber
to be worn over the foot - Heavy Pile Lined
sizes 3 to 6
only $7.98

MEN'S
Snowmobile Helmets
$5.69

TOYS FUN FOR THE KIDS & ADULTS TOO
A Complete Store Devoted To Toys For Christmas
Why not visit us at our Annex

Come to Iroquois to watch the
SANTA CLAUS PARADE
SATURDAY, DECEMBER 18th
PARADE LEAVES LEGION HALL AT 1:30 p.m.
EVERYONE WELCOME TO ATTEND



A GIFT SUGGESTION!
ELECTRIC SCISSORS
OMEGA SEWING MACHINES or
BEST OF ALL ---
A BERNINA SEWING MACHINE
Deposit Guarantees Christmas Delivery
Jean's Fabrics
MORRISBURG — ONTARIO
See Our New Larger Store On The Mall
543-3122

OFF THE CUFF

By Charles Edwards

Those Devilish Monsters

Judging by the amount of snow that's already on the ground, it's safe to say that the snowmobile season is fully underway. If we had any doubts that things were in full swing they were dispelled one morning a few weeks ago as we were sitting half awake at the kitchen table having breakfast at seven a.m. A couple of machines went by the house having the first race of the season. Now' that's what we call avid snowmobilers. But hot on the heels of the snowmobilers come the ecologists and, in particular, the snowmobile haters. Now the stage is set for another winter of spirited competition between the snowmobilers and those groups who would have them all driven off the edge of the earth. Every year more of the machines appear on the scene and every year the cries to have them banned grow louder.

At the risk of alienating a few readers, we must admit to owning one of the "roaring weapons of destruction" and we feel that it's the greatest thing to happen to winter since charter flights to Florida. As such our opinion is bound to be a little prejudiced, but we feel that snowmobilers as a group come under a lot of criticism, some of its unjustified. Not all snowmobilers go carousing across the country cutting fences and chasing animals.

And not all enthusiasts do their riding in the early hours of the morning on residential street. But, as in all things, there is a minority who can give the rest a bad reputation. These are the cowboys who cut fences, flatten shrubs and specialize in trying to see how far the sound of a snowmobile will carry at two a.m.

The machines, too, under criticism from both a safety and aesthetic standpoint. We will admit that these are things that we'd like to see improved on the machines. Better brakes, lighting and stability are some of the main areas, but the single most important thing is the sound problem. While everyone agrees that it is a problem, none of the companies is doing any more about it than the law makers actually demand. Although we support the idea of noise control on snowmobiles, we find it strange that government has never legislated against the high levels of lawn mowers and outboard motors, both of which are as loud and, therefore, as potentially damaging to the hearing. Snowmobiles have become a way of winter life in most parts of Canada and it is doubtful if they will disappear. The best that snowmobile haters can hope for is improvements to the machines and in the legislation governing their use.

Which brings us around to the subject of legislation governing the use of snowmobiles in Iroquois in particular. We are fortunate that the machines are allowed on village streets at all. Ottawa and Brockville to name only two places do not allow them to operate at all within city limits. With this in mind we would expect that snowmobilers would respect the privilege of using the machines in town, but we still hear stories of flattened shrubs and all night cruising. Council would no doubt like to allow the machines free access to any area of the town, but if they get no rest from phone calls complaining about snowmobiles, they'll have no choice but to impose restrictions. Now what was the old saying about privilege entailing responsibility?

Four Units Present At Hospital Auxiliary

The regular meeting of the Winchester and District Memorial Hospital Women's Auxiliary was held Thursday, December 2, 1971.

Mrs. Keith Carkner, president, opened the meeting with 22 members representing four units present.

Mr. Stel reported on the Intensive Care and Coronary Unit now proposed for the hospital. He also mentioned the annual Christmas Party for all hospital staff, and the float the hsopital planned to have in th Winchester Santa Claus Parade, December 4th.

The "tuck cart" will be the responsibility of the Winchester Unit in December and the Summer-Cass Bridge Unit in January.

Mrs. Max Boyd reported on the Volunteer Service programme, more people are needs as volunteer workers if this service is to expand the way it could and is hoped it will do in the near future. Miss Wolfred, physiotherapist, gave a very informative report on physiotherapy in relation to patients and the volunteer worker.

Reports of the 61st Annual Hospital Auxiliaries Association Convention held in Toronto was given by Mrs. Keith Carkner.

Th meeting was adjourned at 9:30 p.m. Followed by coffee and cakes served by Miss Legris.

Fuel Oil
Furnace Installations
(FREE QUOTATION)
Thompson
Iroquois, Ont.
652-4478

ATTENTION
Former Seaway Students

BACK ISSUES OF "SCENARIO"

Seaway's Yearbook....are available for the years 1968-69-70, for

ONLY $1.00 EACH.

Limited Supply. Available at the school on a first-come, first-served basis. 25-2p

MANPOWER TRAINING CAN WORK FOR YOU

Thousands of Canadians are breaking out of the cycle of unemployment, part-time work and dead-end jobs by training in today's skills through the CANADA MANPOWER TRAINING PROGRAM.

Training can help you find and hold a good job, and boost your earning power. If you are unemployed or underemployed, or your job is becoming obsolete, training is probably the answer.

More than 300,000 Canadians benefitted last year at no cost to themselves. Courses are paid for by the federal government and provided in provincial training schools.

You may be eligible for training if you are at least one year past the school leaving age in your province. You may also be eligible for an allowance, if you have been a member of the work force for three years, or if you have a dependent.

Training today can mean a good job tomorrow. The first move is up to you.

Consult your CANADA MANPOWER CENTRE. An experienced counsellor will help you decide whether the Canada Manpower Training Program can work for you . . .

Canada Manpower Centre / Centre de Main-d'œuvre du Canada

Manpower and Immigration / Main-d'œuvre et Immigration

Otto Lang Minister / Otto Lang Ministre

YOU CAN HELP SOMEBODY BY TELLING THEM OF

The Following:

"of a special program we have designed to help adults who have difficulty in reading and writing. This program is geared for adults who are unable to read and therefore unable to obtain a permanent job because they have been educationally deprived. Other courses we have are Regular Upgrading Courses from Grades 1 - 10, Machine Shop courses and Commercial Steno courses."

ANY INTERESTED PARTY SHOULD CONTACT THE CANADA MANPOWER CENTRE, PRESCOTT, Telephone 925-2808.

BOYD'S

COMPARE BOYD'S

TOP QUALITY USED CARS

WINCHESTER

1968 Plymouth
FURY 8 - 4 door "8" Auto. "One Owner", Stock 72061A. WAS $1595.
CLEAR AT ... **$1414**

1966 Plymouth
FURY I - 4 door "6" Auto. R. "Clean Car" Stock: 7542B. WAS $950.
CLEAR AT --- **$888**

1967 Austin
1800 Series 4 door - 4 cyl. 4 spd. std. - Spotless. Stock 72039A. Was $995.
CLEAR AT --- **$777**

1965 Chrysler
Windsor 4 door "8" Auto., Radio, P.S., P.B., Stock 7201C. WAS $695.
"AS IS" ------- **$444**

Many Other Fresh Trades To Choose From
Above Prices Effective Until Jan. 1, 1972

THINKING New Car or Truck?
"SEE US" - WE NEED LATE MODEL USED VEHICLES

BOYD'S YOUR AUTHORIZED CHRYSLER - PLYMOUTH - FARGO TRUCK DEALER

WE SERVICE WHAT WE SELL

W. J. L. Boyd & Sons Ltd.

WINCHESTER 774-2520 Telephones OTTAWA 236-6505

Open 7 a.m. - 9 p.m. 26-2c

MONUMENTS
Where You Buy The Best For Less
Satisfaction Guaranteed
No. 1 Granite Only
Cemetery Lettering
DWIGHT H. CROWDER
Williamsburg, Ontario
Phone 535-2683

For Information on -
LIFE INSURANCE
INCOME PROTECTION
RETIREMENT PLANS
Contact -
ROGER COULTER
43B Beach Ave-Iroquois
Ph. 652-4535
Representing-The Prudential Insurance Co.

HAROLD C. FAIRBAIRN
Funeral Directors --
-- Furniture Dealers
BRINSTON- WILLIAMSBURG
Dial 652-4775

CONTACT us for rates on
Farm Fire Insurance --- Dwelling, Contents, Outbuildings, Cattle & Machinery.
LORNE MELLAN
Brinston - Ontario

CLAIRE CASSELMAN
Phone 652-4834
137 Lakeview Drive, Iroquois
Representing-
Metropolitan Life Insurance Company
Ottawa 4, Ont.

CLASSIFIED ADS get action

WANTED

PAPER-HANGING, Painting, Interior decorating. Phone after 5.30 in the evening - 652-4726. Mrs. Edward Beckstead.

WANTED. General Repair Work, carpentry, renovations, floors and joint filling, cabinets, aluminum siding, panelling, indoor and out-door carpeting. Phone Edward Beckstead after 6 p.m. at 652-4726. 6mos

FREE TO COOD HOMES
4 pups to be given to good homes-3months old Call 652-4728. 25-2c

SNOW REMOVED. Call 652-4350. R. K. Casselman. Iroquois tfc

NOTICE!

AFTER THIS DATE I WILL not be responsible for any debts contracted in my name by anyone without my written permission.
24-3-p Orval Lewis

HOME WANTED

PUP two months old to give away to good home. Phone 652-4105. 26-1p

Smiley

From Page 2

The agonizing decisions are still there, but most people have some money now, which quadruples the decisions. Every year, at our house, we firmly decide, about Dec. 1st, that there will be no gifts or cards this year. And every year, at the last minute, we plunge into an orgy of both and wind up Christmas Day feeling that we were right in the first place.

Every year, the big problem is What To Buy Grandad. It's not that he is The Man Who Has Everything. The trouble is that he's The Man Who Doesn't Need Anything. He doesn't smoke or drink. His slippers are good as new. And he has at least six shirts in his bottom drawer, not even unwrapped, bought on previous desperate birthdays and Christmases.

The symbolic significance is still there, of course. And the Christmas concerts and pageants. But what's a bag of candy to a kid to-day? He probably collected eight times that amount on Hallowe'en, and also has an allowance, so that he can buy his own, not that cheap stuff in the Christmas bag.

And the pageants, more's the pity, tend to become second cousins to lashings of liquor, phoney TV Christmas programs, and sheer greed: "I wanna snow-mobile!".

FOR SALE BY TENDER

TENDERS will be received by the undersigned until December 22nd, 1971, for purchase of riverfront property on the St. Lawrence River, being part of Lot 16, Concession 1, Township of Matilda, County of Dundas, and generally known as the "Lola Wilson property".

This property is reputed to have a frontage bordering the St. Lawrence River of 86 feet, a depth of approximately 160 feet, and frontage on old Highway #2 of 205 feet.

There is located on the property one old stone residence.

Terms: CASH
Lowest or any tender not necessarily accepted.

Apply: C. F. McInnis, Esq., Administrator with Will Annexed, Estate of Lola Cram Wilson, Box 129, Morrisburg, Ontario (543-2946) 24-3c

FOR RENT

SUITABLE APARTMENT FOR Couple. Hot water, heated. All modern services. Garage. Immediately available. Along Highway #2 between Iroquois and Cardinal. Tel. Long Sault 534-2621. after 7 p.m.

PERSONAL

MONEY AVAILABLE FOR RIGHT:
If the people have a choice to stay healthy, choice to have work, the choice not to be poor, choice not to cheat each other, people will prove what they teach or preach. $1,000 reward for one who knows what is nature or who knows God is not provable or who knows people whose different thinking is just as good. If you know what you are taling about I will pay you for your knowledge. Call 652-4114 from 6 p.m. until 9 p.m. 1yrp

Hosts Hainsville UCW

The December meeting of the Hainsville U.C.W. was held at the home of Mrs. Betty Falkenberg. The president opened with a reading on "Christmas".

The scripture was taken from Romans 5:1-15 read by Mrs. Luella McDermott. "Go Tell It On The Mountain" was sung by all. Mrs. Carole McDermott said the prayer. The minutes and roll call were read. Business followed.

The meeting was turned over to Mrs. Betty Falkenberg who chose as her theme "Christmas". Hymn 53 was sung. Prayer followed by Mrs. Falkenberg. Luke 2:1-11 was read by Mrs. Luella McDermott. The offering was taken up and dedicated. The meditation was read by Mrs. Winnie Safford. Hymn 58 was sung. "One Solitary Life" was read by Mrs. Gertie Murphy. Mrs. Dorothy Fossitt read "Christmas is Sharing" Christmas Story in verse was read by Mrs. Carole McDermott. "Silver Bells' was sung by Mrs. Dorothy Fossitt. "Angels" was read by Mrs. Betty Falkenberg. Mrs. Dorothy Fossitt read "What is Christmas". Hymn 47 was sung. Rev. Stewart closed with prayer.

A social hour followed. Mrs. Gertie Murphy thanked all the ladies for their help in making the evening an success.

There's no place like home for the holidays... and there's no place like home for Christmas Fire hazards. Keep that tree butt immersed in water... check those strings of lights for frayed insulation

Notice To Creditors

AND OTHERS

TAKE NOTICE that all persons having claims against the Estate of LOLA CRAM WILSON, late of the Township of Matilda, in the County of Dundas, Spinster, Deceased who died on or about the 25th day of August, 1970, are hereby notified to file proof of their claims with the undersigned on or before the 23rd day of December, 1971, after which date the undersigned will distribute the Estate of the said deceased with reference only to the claims of which they will then have had notice.
DATED at Morrisburg, this 29th day of November, 1971.
C. F. McInnis, Esq.,
Morrisburg, Ontario
Administrator with Will Annexed
By his solicitors,
McInnis & MacEwen
Morrisburg, Ontario.
24-3c

Notice to Creditors and Others

In the Estate of
EDNA AUDREY JACKSON
DECEASED

ALL persons having any claim against the Estate of Edna Audrey Jackson, late of the Township of Matilda, in the County of Dundas, widow, who died on September 3, 1971 are hereby notified to send particulars of the same to the undersigned on or before January 14th, 1972, after which date the estate will be distributed with regard only to the claims of which the undersigned shall then have notice, and the undersigned will not be liable to any person of whom claim they shall not then have notice.
Dated this 13th day of December, A.D. 1971.
MONTREAL TRUST COMPANY
and
ROBERTA AUDREY GREAVES,
Executors,
by their solicitors herein,
GORRELL & GRENKIE
Morrisburg, Ontario
26-3c

COMPLETE LINE OF Real Estate

OWEN R. DAVIS
CO. LTD.
Real Estate and Insurance
Member M.L.S.

If you are thinking of Buying or Selling Contact:

WOLFGANG R. NOE
657-3682 925-5309
Cardinal Ontario

Gordon W. THOM
Real Estate Broker
543-3055 PHONES 543-2133
MORRISBURG - ONTARIO

SEAWAY VALLEY SHOPPING CENTRE- Store 20 x 80', with complete Food Market Equipment and Walk-In Cooler for Sale or very reasonable rent. No stock to take over.

MORRISBURG-Reduced to $15,000 Two storey solid brick home, 3 bedrooms, panelled kitchen, 3 pc, bath. Spacious halls and rooms, New. F. A. oil furnace and fire place. Includes unfinished 2 bedroom apartment and extra building lot. All reasonable offers considered.

MORRISBURG-$16,000. Frame bungalow, one year old, nice and quiet location. Lot size 65' x 125', 3 bedrooms, combined living and dining room efficient kitchen, washer and dryer hook-up. Panelled rooms, 4 pc. bathroom with ceramic tiles. Electric heating. Owner moved. Considering all reasonable offers.

Salesmen:
Alex Scott: Res. 652-4167
Kurt Polak: Res. 543-2824
G. Frank Keith: 932-9622

Irving H. MILLER
LTD.
Real Estate Broker
PRESCOTT - ONTARIO
Member M.L.S.
CHARLES HEUVEL
Representative
Phone 652-4764
R.R. 2 - Brinston, Ontario

DIXONS CORNERS 100 acre farm with good buildings. Hot and cold running water in house, with bathroom and furnace. Barn with water buckets and stable cleaner. Terms.

2 miles West of Dixons Corners. A three bedroom bungalow, livingroom and kitchen, Size of lot 150-150 ft. There is a brand new garage built this summer. Owner anxious to sell. Asking $6,250.00

2½ Miles west of Dixons Corners. 100 acre farm. Good soil. All the buildings in good condition. A three bedroom frame house with hot and cold running water. Barn with water buckets. Asking $13,000.

¼ Mile south of Dixons Corners. A nice cozy, 3 bedroom, frame home. 3 piece bath, floor furnace. One car garage and a small barn on a 5 acre lot. Asking for information

FLOYD FISHER
Real Estate Broker
Morrisburg, Ontario
Bus. 543-2044; Res. 543-2355

AULT ISLAND - A neat furnished, convenient, 2 bedroom frame cottage with screened porch. Workshop has a number of tools. Large landscaped lot. Beautiful view. asking $15,000.

IROQUOIS - Excellent location, beautiful view, a well built, neatly finished, Brick, 3 bedroom Bungalow, glassed in breezeway, attached garage. Every modern convenience. Kitchen equipped with Fridge, stove, dish washer, washer & Dryer. Diningroom and large livingroom. Nicely landscaped lot.

MORRISBURG - Central location. 4 bedroom frame home with verandah. Full basement, propane gas heating. Large livingroom. Family room. Well equipped kitchen has new electric stove. Self defrosting fridge, washer and dryer. $14,500.

IROQUOIS AREA - On paved road 3 miles N.W. Iroquois, 100 acre farm, 80 plowable. 14'x30' silo. Barn ties 24 head. Pressure in house and barn. 8 room 4 bedroom Brick home. Garage. Asking low down payment, balance at 8% mortgage.

CARDINAL - $5,000. down. Immediate possession. Two Tenant 8 room frame home in good location. Front part has two bedrooms and bathroom upstairs, back has one bedroom and bathroom, upstairs. Open for offers.

John Allison - 543-2989
Alton Bolton - 543-2002
Harold Fisher - 543-2213
Bill Marshall - 543-3200

R. A. STRADER
Limited
REALTOR
286 King St. W., Prescott
HOMES, FARMS, BUSINESS
Member M.L.S.

Wanted
Listings Residential
Farms Cottages

We have buyers, and excellent advertising program, good financing and you will be satisfied with our service.
Call-Lloyd C. Davis
or R. A. Strader.

Have yourself a Merry little Christmas... but keep it safe from the fire dangers of the season... keep the tree fresh and green by standing it in water throughout its stay indoors. Keep cigarettes and matches at a safe distance. Switch the tree lights off at bedtime and before leaving home... and never decorate a tree with candles.

AMBULANCE and FUNERAL SERVICE
W. E. FITZSIMMONS
IROQUOIS *Established 1924*
"SERVICE IS OUR MOTTO"
652-4452 652-4577

USE ACTION-PACKED WANT ADS

FOR SALE

1963 PONTIAC 6 Cylinder, 4 new polyglass tires, 4 new shock absorbers. Motor reconditioned Call 652-2160
24-3c

BRITANNIA WINE MAKING KITS $5.98. Comes with complete equipment for making your own fine imported wine. We carry concentrates, yeast, valves, etc. Beaupre Jewellers, Phone 652-4340.
24-3c

DAIRY-HOG-POULTRY FEEDS
- Complete Custom Milling Services
- Bulk Grains
- Animal Health Products

Purina Dairy Concentrates 32-32-44%, price guaranteed until March, Special Price on Ton Lots.
Give Us a Call at 652-4266.
C & L FEEDS, DIXONS CORNERS.

CHRISTMAS TREES, Scotch Pines at Robert MacDonalds', 150 Beach Ave., Iroquois. Phone 652-4214 24-3c

USED HOCKEY EQUIPMENT, Excellent condition. Phone 652-4215. 26-2p

1969 BUICK SKYLARK, hardtop, 2 tone, 6 cyl, radio. Private owner. 989-2032, Henry Wilson, South Mountain.
26-2c

COAL & WOOD FURNACE with pipes in good condition. girls Skates size 2, and size 6, boy's size 9. James McGinn, Iroquois 652-4601.
26-1p

1 HYDRAULIC SNOW Blade for Ford Tractor. Phone Horace Roskel at 652-4236. $60. 26-3c

CHRISTMAS TREES-Pruned Scotch, Pine and Spruce trees. All sizes-Will deliver. Phone 652-4378. RonGraham 26-1c

CRAFT HOUSE
IROQUOIS

THOUGHTFUL GIFTS
BOOKS

Books for Christmas giving: Early Furniture of French Canada-$12.50, Origmai-$1.25, Heritage-$22.50, Birds of America $13.25, Macrame-$4.95, Stalking the Wild Asparagus-$3.50, Patchwork Patterns-$2.35, Seashells of North Amica-$6.95, Painting the Sea-$10.50, Antiques International $12.00, Simple Puppetry-$2.75, Step-by-Step Weaving-$2.50, Canadian crafts on hand suitable for Christmas gifts inc. leather bags $15 to $25, belts $8-$10, Chessmen, Eskimo carvings $5-$50, coffee mugs, candle-holders-$2.00, woodcarvings, hands oven placemats-$1.75, scarves-$5.00, Also on hand: microscopes, Grumbacher artists' supplies, hard candy, inc. horehound, cinnamon & licorice, hundred of paperbacks for stocking stuffers or holiday reading.

Craft House, Iroquois Shopping Plaza, open hours til Christmas-Monday through Saturday 9 to 9, Sunday 1 to 6. Tel. 652-2177

FOR SALE

Williamsburg Sports Shop Main Street, Williamsburg. OPENING SALE, Saturday, December 11th. Sherbrooke Hockey Sticks-30% off, Diagnault Rolland Hockey Equipment-25% off D'Aoust Skates-for the whole family-20% off. Snowmobile and Broomball Equipment, Same low Price. Best Prices in Area on Team Uniforms and Jackets. Reg. Store Hours-Wed. 12:30-5:30 Fri-12:30 to 8:30 Sat-9:00 to 6:00 Christmas Hours: December 17th to 24th--12:30 to 9:00 A Very Merry Christmas, Everyone. 25-2p

CHRISTMAS TREES, Scotch Pine Christmas Trees at Fowler's Tree Farm, 2½miles West of Iroquois on Highway #2. 25-2c

LARGE FAWCETT OIL Burner, $50. Phone 652-4011. 26-1p

"Now you may purchase your snowmobile parts and accessories from Direct Distributing Inc. and save up to 30%. Send $1.00 in Cheque or Money-Order, for our new 1971/72 Catalogue, to : Direct Distributing Inc., P. O. Box 1178, HULL, Quebec, Canada"
26-4p

Hanesville

Mr. and Mrs. Gordon Leizert spent Sunday with his brother Mr. and Mrs. Harold Leizert of Brockville.

Miss Debbie Liezert and Dale were Sunday visitors of their brother Mr. and Mrs. Douglas Liezert and family of Pittson.

Mr. and Mrs. George Cooper, Nancy and Larry were Sunday evening visitors of her parents Mr. and Mrs. W. B. Reynolds.

Sorry to hear Roy Coughler got his arm hurt at school on Thursday and will be home from school for a few days.

Mrs. Geo. Conten received the sad news on Thursday that her brother-in-law Roy Simpson of Cardinal passed away very suddenly. Deepest sympathy is extended to the bereaved wife son and other members of the families.

Mr. Johnson Fader and mother Mrs. A. Fader had dinner on Sunday with the latters son, Mr. and Mrs. Clifford Fader.

Sorry to hear Mrs. Roger Fossit is a patient in the Winchester Hospital. We wish her a speedy recovery.

Mr. and Mrs. Jonas Fossitt were last Sunday visitors of his parents Mr. and Mrs. Graham Fossitt and her parents Mr. and Mrs. L. McKee

Mrs. Brian Deval and children, Mrs. Ken Barber and Mrs. A. Fader spent Thursday in Brockville were Mrs. Fader attended the Glenwood Medical centre for a check-up.

Met on Monday

The monthly meeting of the Knox Ladies Aid was held in the church hall last Monday at 2 p.m.

The call to worship was given by Miss Nina McGowan, president and with prayer.

Hymn was sung followed by a scripture reading in unison by the members.

A Christmas presentation was given to Rev. J. J. Hibbs by the President.

The Secretary's report was given by Mrs. H. B. Bradley followed by roll call and correspondence.

The Treasurer's report was given by Mrs. J. Fenton.

Annual reports were read by Mrs. Bradley and Mrs. Fenton.

Rev. J. J. Hibbs showed a film "Here is My Servant" which was enjoyed.

Hymn was sung and Rev. J. J. Hibbs closed the meeting with a prayer.

COMING EVENTS

BINGO

I.O.O.F. Weekly BINGO In Aid of C.P.& T. Fund at Iroquois Fraternal Hall Every Monday Night at 7:30 p.m.

Annual Ecumenical Christmas FESTIVAL OF CAROLS, on Sunday evening, December 19th, at 7:30 p.m. in the Iroquois United Churches. All denominations with their choirs will be participating.

Legion & Lions Childrens Christmas Party at Legion Hall, Saturday, December 18, 1:30 p.m. Call Rooney Feeds 652-4382 for further information.

LEGION MEETING

To be held Thursday, December 16th at 8 o'clock at the Iroquois Legion Hall.

Dundela United Church Sunday School will hold their Christmas Concert, at 8 p.m. December 16th in the church. Admission Adults 50¢. Everyone Welcome.

The Festival of Christmas, sponsored by the Iroquois Ministerial will take place this Sunday Evening at 7:30 p.m. Plan to attend this Service of Scripture and Carols, with seven choirs. Mass Choirs rehearsals Wednesday at 7:00 p.m. sharp and Sunday at 2:00 p.m.

You are invited to attend a Christmas Concert at the Seaway Valley School for Retarded Children, located at Hulbert on Wednesday 22, of December, at 10:30, a.m. 26-1-c

A CORRECTION

The Drop-In Centre, is not just for bridge players. It is intended for everyone, whether you play cards in any form, or whether you prefer just to sit and visit. We regret this apparent misunderstanding.
Iroquois W. I.

Keep In Mind the
Santa Claus Parade in Iroquois
December 18th at 1:30 p.m.
Everyone Welcome
This message sponsored by
PARMETER'S SHOES

GIFT SUGGESTIONS

SLIPPERS by KAUFMAN - LYONS
WINTER SNOWBELLES by KAUFMAN
SNOWMOBILE BOOTS - $7.95 to $15.95
FELT INSOLES - LINERS - SILICONE - LACES
SHEEPSKIN INSOLES - SOCKS - MITTS - GLOVES

PARMETER'S SHOES
"SHOES YOU CAN DEPEND ON"
SHOPPING CENTRE IROQUOIS, ONTARIO

Shanly

On Saturday, Mr. and Mrs. Walter Froom visited his parents Mr. and Mrs. Edgeton Froom in Carleton Lodge, Ottawa.

Mrs. Clifford Allen and Tanya, spent a few days last with Ottawa relatives.

Sunday visitors with their parents Mr. and Mrs. Charlie Gilmer were Mr. and Mrs. Ron Gilmer and children of Cardinal, Mr. and Mrs. Dale Gilmer and Miss Linda Gilmer of Ottawa.

Mrs. Ian Carley of Kemptville spent Saturday with her parents Mr. and Mrs. W. Pitt and Mr. and Mrs. Ted Moore Prescott were Sunday supper guests.

Congratulations to Mr. and Mrs. George York on the birth of their son in Winchester Hospital last Tuesday December 7th.

Mr. and Mrs. L. Simzer and children of Brockville visited her parents Mr. and Mrs. J. York on the week end.

On Sunday evening, December 19, the Shanly Community Choir under the direction of Mrs. Earl Pitt will present the Cantata "Carol of Christmas" by John Peterson, in the Shanly United Church. All are welcome to this Ecumenical Service.

HOLIDAY LIBRARY HOURS

The IROQUOIS PUBLIC LIBRARY will be

OPEN on THURSDAY, DECEMBER 23rd, and THURSDAY, DECEMBER 30th, and
CLOSED on DECEMBER 24th, 25th, and 31st, and JANUARY 1st. 1972.

6-2c

NOTICE

TO RESIDENTS OF MATILDA TOWNSHIP

All residents are reminded that BUILDING PERMITS are required for all new buildings erected in the Township.

EVERETT FROATS
Building Inspector,
Brinston, Ontario

Sullivan's Rest Home

Now Open

SOUTH MOUNTAIN PHONE: 989–2932
21, 23, 25, 27