THE WINCHESTER PRESS

VOL. XLVII — THE WINCHESTER PRESS, THURSDAY, AUGUST 3rd, 1933 — NO. 14

"TWINE"

Standard and Large Balls in 600 and 650 foot lengths.

"RELIABLE BRANTFORD QUALITY."

Reduced Prices!

Fennell & Wallace

FEED & FUEL SERVICE

Does Your Car RATTLE?

Possibly the doors have become loosened and need adjusting. If so, run your car out to the Supertest Service Station and let us equip it with a set of "door silencers." They are not expensive and will keep your doors from rattling.

Maybe your brake rods are noisy. This can be remedied by letting us install a set of "anti-brake-rod rattlers." They certainly hold the rods firm and tight with no chance for any noise.

For Your Brakes!

If you have Hydraulic Brakes on your car, you may now have them recharged with Brake Fluid at this station. Come in and get our prices

We also carry in stock, in addition to Firestone Tires and Tubes, Supertest Gasoline and Oils, many accessories such as Tire Repair Kits, Radiator Caps for mending leaks, the famous Tumbler's Auto Cleaner and Polishes, Spark-Plugs, Windshield Trico Wiper Blades, etc.

REST ROOMS, - PUBLIC LAVATORIES.

"SUPERTEST" TRADE MARK

D. F. BLAIR

St. Lawrence Street - - Winchester, Ont.

One Stop Service!

EVERYTHING YOU REQUIRE

Lubrication and Correct Motor Oil.

3 Star and Ethyl Gasoline.

Brake and Tire Service.

GOODYEAR TIRES—Guaranteed against all Road Hazards.

Radiator and Battery Service—Batteries for all makes of cars.

Glass Replacement and Body Service.

Keyes for Ignition and Doors made while you wait.

Duco Refinishing and touch-up.

Motor and Chassis Repairs.

Genuine General Motors Parts and Accessories always on hand.

It will save you time and money if you bring your car into us for complete service.

Melvin's Garage,

ALBERT JOHNSTON, Service Manager.

Phone 113 - - Winchester

INSTITUTE MEETING AT IROQUOIS POINT

LOCAL MEMBERS OF WOMEN'S INSTITUTE ENJOY OUTING

About thirty members of the Women's Institute motored to Iroquois Point on Tuesday afternoon to the summer cottage of Mrs. R. L. Suffel, who had invited the members there for their August meeting and basket picnic, and were graciously received by the hostess. The meeting was called to order by the president, Mrs. Singleton, and the roll call was responded to in the manner of charade, which caused much merriment. The ass't secretary, Mrs. Kellogg, read the report of last meeting as well as the treasurer's report, which was approved. The committee in charge of the exhibit for Ottawa Fair reported that everything was well under way and would be ready when time came for sending. The committee in charge of selecting a play to be presented in the fall reported they had chosen one entitled "How the story grew," and Mrs. Cass had kindly consented to act as director. The District Nurse, Miss Johnson, had asked the president for mosquito netting for two of her patients, and that had been attended to. This concluded the business and the following committee was then asked to take charge of the programme for the afternoon: Mrs. Walter Barkley and Mrs. George Wilson. There were five different contests. The first one, guessing the number of coppers in a glass jar, was won by Mrs. Mill, and for a prize she received a very nice linen laundry bag. The second, arranging the figures from 1 to 12 so when added vertically, horizontically and obliquely they would make 15. This was also won by Mrs. Mill for which she received a very pretty china jardiniere. The contest of names was won by Mrs. Rowat and the prize was a small china salad bowl. The last contest of sewing a button on a piece of cloth caused a lot of fun for the ladies and was won by Mrs Rowat and Mrs. Albert Johnston, and they each received a prize of a small framed picture. Lunch was then served cafeteria style, the following ladies assisting in getting it ready to serve: Mrs. Kellogg, Mrs. Crowder, and Mrs. Suffel pouring tea. At the conclusion of this Mrs. J. H. Ross moved a vote of thanks to Mrs. Suffel for her kind hospitality, and also to the committees in charge, which was seconded by Mrs. E. Merkley. It was a most enjoyable afternoon and the ladies, when leaving, expressed to the hostess their appreciation for her kind invitation to her summer home among the pines at Iroquois Point.

Mr. Kirkland, of the Perth Shoe Co., will be at the Big Store all day Saturday, Aug. 5th, to fit shoes and advise as to the proper shoe for you to wear. Feel free to call and see him and have him take your measurements, whether you need shoes just now or not.

WILLIAMSBURG PLAYER BREAKS LEG IN GAME

An unfortunate accident occurred at Clearview diamond, Williamsburg, ball tournament. Williamsburg and Strader's Hill teams were playing when Aden Casselman, playing third base for the Williamsburg team, suffered a fractured leg below the thigh. Roy James in sliding collided with Casselman and in some unaccountable manner the leg was broken.

With both teams playing for the M. W. Locke trophy, the game was a thriller from the start, but after the accident the game was called. Casselman was removed to the office of Dr. M. W. Locke where he was given medical attention and at present is resting comfortably at the home of his parents, Mr. and Mrs. Frank Casselman.

START CONSTRUCTION ON NEW ROAD VERY SOON

With favorable conditions, the Harvey Construction Company will commence the paving of the Morrisburg-Williamsburg road within a day or so, it was stated by Mr. Harvey recently. Practically all the equipment is in Morrisburg now, and a six-mile waterpipe has been laid from Morrisburg to Williamsburg for the convenience of the road gang. Many men have been employed and more will be when construction actually gets under way on the road.

Dog Leads Lost Boys To Safety

Stanley and Ruby Hills, thirteen and nine, respectively, were back at their home in Prince township, Tuesday night after an exciting experience in the bush which kept them there overnight and thoroughly alarmed search parties which sought them for many hours.

The children left home Monday and became lost. Finding an old woodcutter's shack, they decided to occupy it for the night, though Ruby thought the place seemed "creepy with porcupines gnawing the wood-work all night. One of the most severe electrical storms passed over the district before dawn.

When it became daylight Stanley ventured from the shack and found his collie dog waiting for him. He grasped the dog's hair and it led him eventually to a farm clearing.

Mild Cyclone Strikes Ormond District

Barns and Silos Are Blown Down Many Crops Are Damaged.

A moderate cyclone swept over the Harmony and Ormond districts, four miles north of Winchester on Tuesday about 2.30 p.m., causing considerable damage to farm buildings and almost completely destroying the corn crops throughout the affected area. The wind, forerunner of a severe electrical storm, first struck about half a mile west of Harmony Church and ripped the chimney off the edifice. Gathering velocity, it swept across the farms of Emerson Lough, James Cinammon and John Reoch, ripping the silos off their foundations and flattening them to the ground in each case. Mr. John Reoch, who was travelling on the road on a load of hay at the time, was lifted along with the load of hay and deposited in a field about 25 feet from the roadway. The hay-rack was also lifted from the wagon and thrown to the side of the road. Mr. Reoch was shaken up and bruised slightly about the head.

On the farm of Mr. M. Rodney the force of the wind lifted the pump-house, including a gasoline engine, pump-jack and pump inside, and landed it in a heap twenty-five feet away from the foundation. The pump was lifted right out of the well.

Boards were carried two hundred feet, when the silo on the farm of Mr. James Rodney was blown over. The boards struck the milk house and splintered boards 1 1-2 thick in the side of the building.

Barns suffered severely. Mr. Nehemiah Carkner was a heavy loser, when half the corrugated iron roof was blown off his buildings, taking the rafters and a portion of the hay fork track. Parts of the roof were lifted off by the cyclone on the farms of Mr. Arthur McLean and Mr. Foster Haines.

A unique feature of the "blow" was seen at Mr. Percy Carkner's when the windmill split in two and the parts were carried away in two different directions, and piled up in two heaps.

The barn of Mr. James Black was almost completely filled with hay at the time, but the wind caused it to collapse from its foundation, leaving the structure a pile of wreckage surrounding the hay. Little is left but piles of boards.

Fortunately no serious injuries were reported after the storm, but those attending the Ormond Baptist Sunday School picnic, which was being held that afternoon, received a bad scare.

The wind was accompanied by torrential rains and lightning all through the district, but any benefits that might have been derived from the downpour were offset by the fact that many of the corn crops were almost totally destroyed. Those suffering most in this respect were Messrs. Norman Porteous, Floyd Gibson and Percy Carkner. The fields of standing grain and corn were practically complete losses at these places, while others suffered in a minor way.

After passing over Ormond, the wind seems to have lost its velocity, for Morewood district, in a direct line northeast of Ormond, and right in the path of the cyclone, reported heavy rains but moderate wind. No damage was done in that area.

The total damage throughout the area will amount to thousands of dollars, with some farmers protected by wind insurance.

The same storm swept over North Gower district too. The barns of John Craig and Wilson Leach were unroofed; Howard Dillon's outbuildings and stable were completely demolished; a garage was blown 60 feet over a fence; a hen-house was hurled the same distance and 60 hens killed.

The Bell Telephone Co. was a heavy sufferer when many poles were snapped off on the main lines.

BAD FIRE AT KERR'S RIDGE

MOUNTAIN TOWNSHIP FARMERS SUFFER HEAVY LOSSES

One of the most disastrous fires in some time occurred on Friday afternoon last at Kerr's Ridge, about five miles north west of this place, when the barns and outbuildings, owned by Angus Blaine, were totally destroyed.

About three o'clock Mr. Blaine, who was at work in the fields north of the house noticed the fire in his barns and at once ran up the lane in an effort to free the two horses which were still in the buildings. He was unable to enter the structure as the interior was already a seething mass of flames. Neighbours quickly gathered and the furniture was removed from the frame house near-by. None of the contents of the barn were saved.

In a few minutes the flames had leaped from the barns to a machine shed and finally to the hen-house. In half an hour all was a seething furnace.

A strong west wind was blowing at the time and everyone failed to notice that sparks were carrying a long distance until a shout went up that the barns of Mr. Alfred Byrd, located half a mile down the road, were ablaze. The crowd of men from the district, which had gathered to fight the fire, now split, half going to the scene of the second blaze. By the time they had reached the premises, the barns were beyond salvation and were soon burning furiously.

The unfortunate part of the fire now became evident for from the barns to the house of Mr. Byrd stood a chain of buildings, a carriage shed, milk house, back kitchen and the main home. The flames leaped from one to the other until it reached the home and had devoured all the buildings. Only a few articles of furniture were saved. The The losses were as follows: Mr. Blaine: Barns, 40 tons of hay, 1000 bushels of barley, two horses, some machinery including a new corn binder, 80 cords of hardwood and some hens. Mr. Byrd lost: House, barns, 14 loads of hay, all the machinery except a mower and about fifty hens, house furnishings with the exception of a few odd pieces.

The Press is given to understand that the total loss will be about $15,000, with Mr. Blaine being fairly well insured. Mr. Byrd had no insurance on the property at all, so that his loss will be total.

OLD TIMERS HAVE PLEASANT MEETING

There was a somewhat unique meeting at the hospitable home and beautiful surroundings of Mr. O. D. Casselman, ex-M.P. for Dundas, a few days ago, when three of the oldest and most representative business men of Eastern Ontario met socially and spent a very pleasant time in reminiscing, and comparing changed conditions of today with those when they were actively engaged. The group included J. L. Saunders, of Kemptville, Aaron Sweet, of Winchester, and Mr. O. D. Casselman, of Chesterville. They were all able to recall many pleasant as well as amusing business incidents of past years, and of the depression there was not even a thought.

SMALL CLUE SOLVES MYSTERY

ONE SHIRT BUTTON LEADS TO ARREST OF MURDERER OF YOUNG WOMAN

There was enacted in Montreal last week a crime, the murder of a young bride, and the arrest of the murderer that proves again that facts are stranger than fiction, tells how a clever detective in Montreal, by picking up a common shirt button in the room where the murder was committed, eventually fastened the crime on the man who wore the shirt from which the button was missing. Here is the story as told in the Montreal Gazette:

"How a shirt button brought about the arrest of Philias Pelletier, 32 years of age, cousin of Marie Ange Guerin, 22-year-old bride of three months, whose body was found in her home, 362 Murray street, on Friday morning, was told by Inspector Victor Foucault, head of the Detective Bureau. A signed declaration was exhibited by the inspector, who stated that Pelletier had confessed the crime and informed the detectives where he had thrown the key to the Guerin house. He later went with the detectives and showed them the spot. The key was recovered.

During the course of the examination of the room where the body was found, said Inspector Foucault, Assistant Inspector Brodeur and the members of the homicide squad found a shirt button at the feet of the victim on the floor.

Though the detectives had no other clue than this button to go on, they took Mrs. Guerin's brother-in-law, Fernand Geurein, to the bureau for questioning, held him for two days and found in his possession a key which opened the door of Mrs. Guerin's home. It was, however, found that this key opened his own home, and he was able to give the detectives a satisfactory account of his movements, so he was released.

Decision was then taken that the murderer must be someone of the immediate circle of the Guerin's, and on Tuesday morning Inspector Foucault ordered Sergeant Detective Therrin and Francoeur to attend the funeral and watch for someone wearing a shirt from which a button might be missing. They were also instructed to be on the watch for anyone wearing a shirt the buttons of which might match that referred to.

The detectives attended and accompanied the relatives and parents to the cemetery. There they noticed that Philias Pelletier, a cousin of the dead woman, had a shirt, buttons of which matched to one they had in their possession. They noted that one button did not match and they waited until they reported to their chief.

Inspector Foucault had already had the man brought to him for questioning on Friday, before the discovery of the shirt button. Following this discovery, the Inspector ordered Pelletier to be brought before him once more. He was questioned carefully without any information being given him as to what the detectves knew.

The man said he was willing to aid the police in their work and asked the inspector to give him some money with which to work. He was given two dollars and allowed to depart, but he was followed and kept under surveillance every moment from that time on. The detectives noticed that he did not investigate. He went to the movies twice and in the meantime his home was searched. On Thursday Inspector Foucault began to queston Pelletier closely and again on Thursday night. On the following morning the questioning was resumed and in the afternoon, Pelletier, faced with the facts gathered by the detectives finally admitted, it is claimed that he was connected with the crime and offered to make a confession. He had been duly placed on his guard and willingly made the statement which was transcribed and which he signed.

CAMP MEETINGS ENDED ON SUNDAY

TWO WEEKS SESSION WAS WELL ATTENDED

The Annual Camp Meeting of the Wesleyan Methodist Church of Winchester began on July 16th and came to a satisfactory close on July 30th.

There have been twenty-four annual camp meetings held on the grounds where the tabernacle now stands, and some of the people who have been privileged to attend all the annual gatherings declare that this camp ranks among the best. The camp was well attended throughout, and the crowds on the sabbaths far exceeded in number any previous years.

Mrs. H. R. French brought to the people many helpful and appreciated messages in song. Ottawa and Cornwall choirs gave much help by way of assisting Mrs. French. Rev.H. R. French was at his best and his messages were of a marked spiritual type stressing the fundamentals in religion, and the result was about seventy-five bowed at the altar and prayed through to definite experience in justification or entire sanctification. The greater part of this number were young people. This is very encouraging, assuring us that Old Time Religion still finds a hearty response in the lives of the young.

We take this opportunity to thank the people from far and near for their hearty co-operation in making this camp the blessing it has been to so many, and we trust that those who received definite help will go back to their various church homes and there let their light shine.—Contributed.

Bad Storm And Fire At Morrisburg

FLOUR AND FEED MILL STRUCK BY LIGHTNING

Totally destroying the Morrisburg feed and produce warehouse and putting the electric system out of commission for five hours, the most severe electrical storm of the season struck Morrisburg on Monday morning. The damage was estimated at about $26,000 Lightning struck the power house shortly before daylight and burned out the generator. It was five hours later before an auxiliary could be installed.

The warehouse was struck by a bolt of lightning about 6 o'clock and immediately burst into flames. Although firemen at once set about fighting the flames, it was three hours before they were able to get it under control. The building was completely destroyed with the contents excepting a few articles of office furniture and the records. Mr. Christensen, the owner, estimated his loss at about $25,000. This is the second time within three years that the warehouse has been destroyed by fire.

A small frame house owned and occupied by Mrs. Margaret Beckstead, was also struck, but only the chimney suffered damage.

The storm was accompanied by high winds, and many trees were flattened throughout the district. The Montreal-Toronto highway was blocked temporarily, due to the fallen trees, while crops suffered heavily.

RODENT EPIDEMIC AT KARS

An epidemic of skunks and other rodents is reported from the Kars district and considerable losses of chickens and young fowl are reported. One farmer lost 60 young chicks by a skunk or weasel, another man sending four of these animals to their last home. One farmer who has a setting of pheasant's eggs lost about half of them and twenty chicks in one night when they usually pay their visits, but several became overbold and met their death in the daytime. It is is a difficult matter to set traps or poison them due to the danger of the poultry also coming into contact with them.

UNION SERVICES IN PRESBYTERIAN CHURCH

Owing to the illness of Rev. Mr. J. MacKay, of the United Church, the united services in the Presbyterian Church on Sunday next will be conducted by Rev. R. E. Newman, fo Chesterville, at 11 a.m. and 7.30 p.m.

CHARGED WITH MURDER

Michael Bradley, sole survivor of the family of Mr. and Mrs. Joseph Bradley, brutally slain in their home on Allumette Island, recently, appeared before Magistrate Roland Miller of Hull yesterday and heard the charge of murder read. He was remanded for preliminary hearing until August 10th.

COMING EVENTS

Supper and Social at Mr. Leo. Loughlin's, Mountain, near Hallville, in aid of Holy Cross Church, Kemptville, Monday, August 7th. Supper served from 8 to 9.30 p.m. Spark Dukelow's Orchestra will be present. Supper and Social 35 cents.

TALKING PICTURES!

LANNIN'S HALL

Friday Evening, Aug. 4th

SPECIAL FEATURE and News Reel

Also Two Reel Comedy

ADMISSION

Adults 35c - Children 15c

Refresh Yourself!

Ice Cold Drinks of all kinds
Coca Cola, Orange Crush
Whistle, Ginger Ale,
Cream Soda, etc.

"CANADA DRY" GINGER ALE

30 oz. bottle—New Low Price

20c

Plus Deposit

Ice Cream Sodas and Sundaes

Ice Cream in Bricks, Bulk, Cones or Dishes delivered at anytime.

HARRY L. FLORA

Telephone 33 Prompt Delivery

TRANSPORT SERVICE

All kinds of hauling, local and long distance moving.

All loads are insured up to $2000 Good Service.

ROSS HUTCHINSON

Phone 86, Winchester

FOR SALE!

Seven Tube
PHILCO RADIO
$24.50

3 Horse Power
FAIRBANKS-MORSE
GASOLINE ENGINE
$25.00

W. R. JUSTUS

Electrical Contractor
Electrical Supplies

PHONE 80 WINCHESTER

FAREWELL TO MRS. LANOUE

Mrs. J. Eugene Lanoue, of Melvins, was the guest of honour at a farewell party and presentation at the Baptist Manse on Monday evening, July 24th.

The guests were received by Rev. and Mrs. H. Wood, who were host and hostess, and many members of the Baptist Church were present. The address, read by Miss Jean Wyatt, eulogized Mrs. Lanoue's work as a member of the church, the Mission Circle and the Y.P.S. It expressed the regret of the congregation that Mrs. Lanoue was leaving the community, wishing her much happiness at her new home in Ottawa.

Following the address, Miss Myrtle Carkner presented Mrs. Lanoue with a purse of gold. During the evening, Mrs. Ewart Carkner played several piano solos, after which luncheon was served by Mesdames H. Wood, H. S. Carkner, G. W. Edwards, J. Elnaugh and Miss Jean Wyatt.

The Poets' Section

I SAW GOD WASH THE WORLD

I saw God wash the world last night
With His sweet showers on high;
And then when morning came
I saw Him hang it out to dry.

He washed every tiny blade of grass
And every trembling tree;
He flung His showers against the hills
And swept the billowy sea.

The white rose is a cleaner white;
The red rose is more red,
Since God washed every fragrant face
And put them all to bed.

There's not a bird, there's not a bee
That wings along the way,
But is a cleaner bird and bee
Than it was yesterday.

I saw God wash the world last night;
Ah would He had washed me
As clean of all my dust and dirt
As that old white birch tree;

—William L. Stridger.

SEZ I TO MYSELF

"Sez I to myself," as I grumbled and growled,
"I'm sick of my church," and then how I scowled!
"The members unfriendly, the sermons too long—
In fact, it seems that everything's all wrong.
I don't like the singing; the church ,a disgrace,
For signs of neglect are all over the place.
I'll quit going there; I won't give a dime;
I can make better use of my money and time."

Then sez my conscience to me, sez he
"The trouble with you is, you're too blind to see
That your church reflects you, what ever it be.
Now, come, pray, and pay and serve cheerfully;
Stop all your fault-finding and boost it up strong,
Be friendly and willing and sing as you work,
For churches aren't built by members who shirk."

FRIENDSHIP

"If you walk as a friend you will find a friend wherever you choose to fair.
If you go with mirth to a far strange land you will find that mirth is there;
For the strangest part of this queer old world is that like we join with like;
And who walks with love for his fellowman an answering love will strike.

"If you walk in honor then honest men will meet you along the way;
But if you are false you will find men false wherever you chance to stray.
For good breeds good and bad breeds bad, we are met by the traits we show;
Love will find a friend at the stranger's door where hate will find a foe.

"For each of us builds the world he knows which only himself can spoil;
And an hour of hate or an hour of shame can ruin a life of toil;
And though to the utmost ends of the earth your duty may bid you fare,
If you go with truth and a friendly heart you will find friends waiting there."

If you have an item of news send it to the Press. We are always glad to receive local news.

WATCH YOUR WORDS

Keep a watch on your words, my brother,
For words are wonderful things;
They are sweet like the bees fresh honey;
Like the bees, they have terrible stings;
They can bless, like the warm glad sunshine,
And brighten a lonely life;
Like an open two-edge knife,
They can cut in the strife of anger
Let them pass through your lips unchallenged,
If their errand is true and kind—
If they come to support the weary
To comfort and help the blind:
If a bitter, revengeful spirit
Prompt the words, let them pass unsaid;
They may flash through a brain like lightning,
Or fall on a hearth like lead.
Keep them back, if they're cold and cruel,
Under bar and lock and seal;
The wounds that they make, my brother,
Are always slow to heal.
May peace guard your life, and ever,
From the time of your early youth
May the words that you daily utter
Be the words of beautiful truth.

SENTENCE SERMONS

"Virtue is the beauty of the soul."—Socrates.

"Virtue alone is true nobility."—Gifford.

"Virtue is health, vice is sickness."—Petrarch.

"To be a great man or woman, to have a name whose odor fills the world with its fragrance, is to bear with patience the buffetings of envy or malice—even while seeking to raise those barren natures to a capacity for a higher life."—Mary Baker Eddy.

"Virtue is the truest liberty."—Owen Feltham.

"It is not enough merely to possess virtue, as if it were an art; it should be practised."—Cicero.

"Virtue is beauty."—Shakespeare.

"Virtue is, like health, the harmony of the whole man."—Carlyle.

MUSCLES FUNCTION WHEN BRAIN GIVES THE ORDER

If you were to examine your muscles under a microscope you would see that they are made up of bundles of thread-like cells, called "muscular fibers." These fibers are about one inch long, and are so fine that they measure only about 1-500th of an inch across. But, although so small, each tiny fiber is protected by its own sheath!

Now, you know that if you are tickled by a feather you cannot keep still, because you feel an irritation. Something just like that happens when your brain sends a message through your nerves ordering your muscles to move. The part you want to move is irritated or excited so that it cannot keep still.

The brain's message is sometimes called a "stimulus," because a stimulus is something which rouses people to act. It is also called a "nervous impulse." As you know, an impulse is something you do on the spur of the moment, because you very much want to do so. Movement is energy set free by a stimulus from the brain.—Exchange.

A southern paper spoke recently of the miraculous saving of a motorist's life; then it went on to describe the way it happened. It was simply that the driver stopped his car at a grade crossing and waited for the train to pass. An appallig number of lives are lost each year by accidents at grade crossings.

A MESSAGE TO PARENTS

President Roosevelt has written the following statement on infantile paralysis for the August issue of The Parents' Magazine:

"Infantile paralysis is responsible for one out of every three crippled children in America. Today, there are in the United States more than 120,000 children who have been physically handicapped by this disease, more properly called anterior poliomyelitis. It heads the list of causes for crippling among our children. Especially commendable therefore is every effort to focus public attention, without arousing needless alarm, on the special problems presented by polio, to the end that alert co-operation between the medical profession and parents may be established and maintained."

President Roosevelt's message to parents appear in conjunction with an article by Dr. J. P. Leake, senior surgeon of the U. S. Public Health Service. This article explains that the disease is much more prevalent in the summer and fall of the year, and warns parents to avoid unnecessary crowds when the disease threatens, for says Dr. Leake, "It seems that the chances of the parents bringing the infection to their children is about as great as that of the children's picking it up from some other child. It is almost useless to give a list of symptoms because there is such great variation. Fever is the commonest, and in the presence of an epidemic, any child with fever should be put to bed immediately and kept very quiet. Headache, vomiting, drowsiness and irritability are also often noticed in the early stages of poliomyelitis. It is possible that some types of treatment have seemed to be very beneficial, chiefly because, incidental to this treatment, there was prompt insistence on rest, with good medical care. Even healthy children in the midst af o high polio prevalent should be kept from violent or exhausting exercise."

AND SO SHE'S GONE

Aunt Sarah's dead, and that's too bad, the folk they rote the news to-day they're fiving up her things and such since they have laid her away,

Aunt Sarah used to live back home and she was such a cheerful soul although she never had enough to buy herself a bin of coal.

Her clothes were never very new, and styles they neveer bothered her, her garments of this year would be about the same as what they were.

But when the neighbour folk took sick Aunt Sarah was the one theey'd call, she seemed to know just what to do, the nursing, cooking, washing, all.

When someone died Aunt Sarah went , she'd stay till everything was through, and folk they always used to say she knew exactly what to do.

And she was always making things and giving them to those in need, it seemed she thought of nothing elst but doing a kindly sort of deed.

I mind Aunt Sarah years ago and she was poor as she could be, just how she ever got along was something that has puzzled me.

They say the day they buried her the whole town quit its work to go, and things were simple as could be, Aunt Sarah never liked a show.

It won't take long to fix her things the few belongings that she had,there'll be no fighting for her stuff, the folk will just be feeling bad.

Yes, she was poor as she could be, yet she'd pass on all unafraid, I would-not mind if I have a record like Aunt Sarah made.

Terrific Wind Storm In Pembroke District

BED IS BLOWN AWAY AS CHILDREN ARE REMOVED

Terrific wind, driving hailstones which battered field crops into the ground, swept Pembroke district late Saturday and almost cost the lives of two tiny children.

Six-month-old Lulu and two-year-old Lois, children of Mr. and Mrs. Lorne Lavigne, were upstairs in their bed when the storm struck the section of the Renfrew-Pembroke district where they live. Eight other children were downstairs with their parents in the newly-built two-storey log house.

Worried about the children, Mrs. Lavigne went upstairs and brought them down. As she reached the foot of the stairs with them the roaring wind swept away the top storey of the house, throwing logs upon the upstairs floors. The bed in which the children had been sleeping was carried about 50 feet from the house, and buried under a deluge of logs.

Huge trees, miles of telephone and telegraph poles, power wire and numerous farm buildings were ripped away by the wind. In Pembroke every railway telegraph pole for several blocks was twisted off, leaving splintered stumps pointing into the sky, and twisted wires on the right of way. Almost every street was blocked by fallen trees for a few hours.

MANY USES FOR SALT

One of the best friends of the housewife is salt. And so the housekeeper will keep loads of it so that she can use it constantly, for its uses are legion. Egg stains on silver or dishes will disappear when cleaned with salt. A teaspoon of salt and some boiling water will effectively clean a dirty saucepan. An excellent way to start off new metal cooking vessels is to heat some salt in them and then rub it in with some tissue paper. After this treatment there should be no danger of the contents of the saucepan catching or burning. A burnt saucepan can be easily cleaned by filling with salt dissolved in hot water and leaving for twenty-four hours.

Salt in the sink will keep the drain pipe wholesome, while if the waste-pipes of the bath have become choked with soap, a handful each of salt and soda forced down into the pipe as much as possible and then followed with boiling water should be sufficient to clear the obstruction.

Salt water is splendid for cleaning wicker furniture. Just scrub the pieces with this solution and they will look fresh and bright. When washing hankies a good tip, if they are very dirty, is to soak them for a few hours in lukewarm water and a half handful of salt. They will then wash easily. A good way to remove ink stains from white fabrics if they have just been freshly made is by sprinkling salt over the spots and then rubbing with a cut lemon. Rinse and wash immediately and you should find the fabric absolutely free of the ink spot. Light colored fabric can be easily cleaned with cloth. Lay the garment on a table and scatter warm salt evenly over the surface. Make a pad out of a piece of linen folded many times and with this rub the salt into the cloth, with long strokes. Dont rub in circles or unevenly.

When the garment has been thoroughly treated and gone over, brush it and shake out the remaining salt.

SAMUEL P. LATIMER

Fitting tribute to the memory of Samuel P. Latimer was paid by the large attendance at his funeral, which was held on Tuesday afternoon last, from his late residence to Holy Trinity Church, Metcalfe. Owing to the absence of Rev. C. H. Roach, rector of Holy Trinity, the service was conducted by Rev. Mr. Weegar, of Russell.

The late Mr. Latimer, who passed away at his home after an illness of several weeks' duration, at the advanced age of 84 years, was a son of the late Mr .and Mrs. Henry Latimer and belonged to one of the pioneer families of the community.

He had been a successful farmer and was highly regarded by all who knew him.

Left to mourn his passing besides his widow are three sons, Alexander, and Sidney, of Metcalfe; William of Montreal; two daughters, Mrs. Peter McAndrew and Mrs. Charles Dempsey of Vernon; one brother, Frederick, Metcalfe; three sisters, Mrs. Leonard Stanley, Mrs. James Wallace and Miss Millie Latimer, all of Metcalfe.

The pallbearers were Messrs. J. E. Woods, H. Woods, G. A. Walker, H Latimer, W. R. Loney and W. Whiteside. Interment was in the Greely cemetery.

OLD HYMNS YET HAVE THEIR PLACE

"I want to hear the old songs
I seldom hear them now.
The tunes that cheer the tired heart
And smooth the care-worn brow.

Each one a key can open to me
The Garden of Delight
That blossomed for me long ago.
Oh sing me one to-night."

Some tell us that the old hymns like "Jesus Lover of My Soul" are out of date now, that these hymns of our fathers and grandfathers have no literacy value and are too sentimental, they emphasize death too much. They say that these old hymns are all right in small towns which have side-stepped the march of progress but in the big city churches they have supplanted these old songs with those of world brotherhood, goodwill and peace.

Yes, we need songs of brotherhood and world peace, but in these days of discouraged souls, will any song replace "Come Ye Disconsolate?" A survivor of a shipwreck was asked what the other passengers were doing at the last. He said singing "Rock of Ages Cleft for Me." Millions have been comforted by the immortal hymn: "Abide With Me," which was the dying author's final message to humanity. His day was ebbing swiftly to its close and in the final verse he gives the triumph of faith and hope oer despair. Thousands have taken this song as their personal message and it has brought them "life." Others have sung it as "Fast Falls the Eventide" and it has brought them "peace."

And so I love the old hymns,
And when my time shall come
I'll pass without a sigh
Before my light has left me,
And my singing lips are dumb—
If I can hear them singing then
To "Canaan's fair and happy land
Where my possessions lie."

CLERK'S NOTICE OF FIRST POSTING OF

Voters' Lists, 1933, Township of Mountain, County of Dundas

Notice is hereby given that I have complied with Section 7 of the Voters' List Act and that I have posted up at my office in Hallville on the 28th day of July, 1933, the list of all persons entitled to vote in the said municipality at municipal elections or for members of parliament and that such list remains there for inspection.

And I hereby call upon all voters to take immediate proceedings to have any errors or omissions corrected according to law, the last day for appeal being the 18th day of August, 1933.

EDWARD BUSH,
Clerk of Mountain Township.

CLERK'S NOTICE OF FIRST POSTING OF

Voters' Lists of the Municipality of the Village of Winchester

Notice is hereby given that I have complied with Section 7 of the Voters' Lists Act, and that I have posted up at my office at Winchester on the 15th day of July, 1933, the list of all persons entitled to vote in the said Municipality for members of parliament and at municipal elections, and that such list remains there for inspection. And I hereby call upon all voters to take immediate proceedings to have any errors or omissions corrected according to law, the last day for appeal being the 28th day of August, 1933.

E. M. SHAVER,
Clerk of the Village of Winchester.
Dated at Winchester this 27th day of July, 1933.

Electrical Work!

When you want the best in Electric Wiring or General Repairing call, or Phone 183 for quick service and reasonable prices. Residence west of Wesleyan Church. Town or Country Service.

I also specialize in Radio Repairs. Tell me your troubles.

HARRY HARPER, Electrician.
Phone 183 - - Winchester.

Aviator Arrives In Toronto



Jimmie Mattern, round-the-world flier, who was lost in Siberia for 16 days, as he arrived in Toronto yesterday with the instrument board of his wrecked aeroplane. It was about all that was salvaged

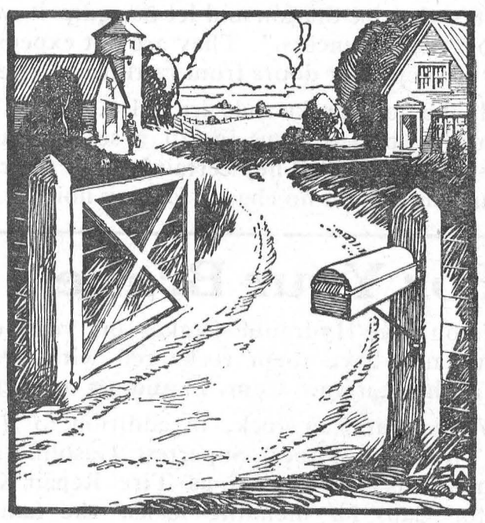

CONVENIENT BANKING

People who live at some distance from a bank find it convenient and entirely satisfactory to do all their banking by mail. This branch of The Royal Bank is no further away than your mail box. Write the Manager for full information.

THE ROYAL BANK OF CANADA

WINCHESTER BRANCH - - W. A. ROWAT, Manager

Careful Piano Tuning!

Good piano tuning is most desirable; it gives real satisfaction when played and it lasts longer. Please leave your order at Mr. B. F. Smith's Drug Store and I will attend to your work carefully. Good service at small cost—and you may pay me anytime within a couple of months if you so desire.



JOHN SAMUELS
Fine Piano Work
Care of B. F. Smith's Drug Store.

Poultry Feeds

O. A. C. Cafeteria Developing Mash,
Lakko Developing Mash,
O. A. C. Cafeteria and Lakko
Laying Mashes will give Excellent
Results. Try Them.

HUGH McMASTER, Phone 43, Winchester

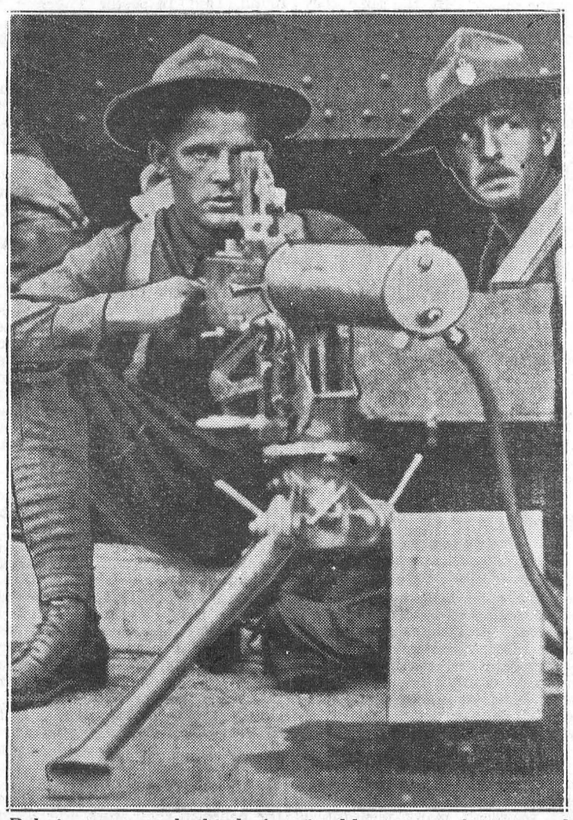

Relations seem to be kind of strained between authorities and coal miners of Brownsville, Pa., where many have been injured in disorders. Here is one forceful argument

Sport Goods!

No need to send out of town for Sport Goods. We have a splendid stock on hand at Reasonable Prices. Baseball Supplies, Tennis Supplies, Fishing Tackle, Fish Poles, Kiddies' Waggons, Tricycles, Rubber Balls, Marbles, etc.

We are also Headquarters for Pop-Corn, Peanuts, Ice Cream Soft Drinks, Confectionery and Other Dainty Sweets.

A. H. DUNCAN, - Phones Store 56W House 56J

British Band And Other Features At Ottawa Exhibition

ENTERTAINMENT ARRANGED ON LAVISH SCALE BUT EDUCATIONAL FACTORS ARE NOT OVERLOOKED

Unusually attractive features have been arranged for the Ottawa Exhibition which will open for its 46th year on Monday, August 21st, and continue for six full days and six nights.

To many, live stock, agricultural produce, horticulture, dairy products, handicrafts and other departments in which there are competitions form the main attraction of an exhibition. To them it is an education to see what others have produced and a real pleasure when they themselves are among the prize winners. The directors of the Ottawa exhibition have maintained the importance of these departments and the prize lists have been made as generous as possible. Other features however, have not been overlooked and there will be many educational factors apart from the competitions Empire, Dominion and provincial government exhibits play an important part in the showings in the various buildings. These will be highly interesting and educational.

Entertainment has been provided for the 1933 exhibition on a scale which indicates that it will be the strongest list of attractions ever assembled for the exhibition. This year the directors have been successful in obtaining a British band. With the permission of His Majesty the King, the band of the Scots Guard, London, England, will play in Ottawa before going to Toronto where it will be the featured band at the Naticnal exhibition. The Black Watch Band, Montreal, and the band of the Governor-General's Foot Guards of Ottawa, will also be heard.

For thrills and surprises the midway of 1933 is recommended. It is a new midway and will be replete with the newest in laugh makers, thrills and riding devices. In front of the grandstand the program will be outstanding. The big night feature will be the Winter Garden Revue of 1933, an elaborate musical and dance spectacle with a Broadway cast of talented artists, and bewitching girls. Vaudeville features include acts that are the very best available, several of them being new importations and all of a top-notch excellence. Horse races, athletic sports and other features are included in the big week's bill. Each night will conclude with a fireworks display that is claimed will be the best ever given in Ottawa.

An annual event in Ottawa is the dog show which is held during exhibition week. This year a three-point show seems assured and all plans are made with this in view. The dog show building is one of the finest on the continent and the comfort of the dogs is assured. For patrons and exhibitors the arrangements are excellent, courtesy and consideration being extended to all.

Other factors in the exhibition include the automobile show, pure food show, dairy products, wonderfully attractive displays by merchants and manufacturers, poultry and pets, Experimental farm exhibits, live fish and game exhibits by the Ontario government, handicrafts and arts, hobby show, women's institutes' displays, child welfare demonstrations, Highland dancing competitions, field and track sports and a hundred and one others which will appeal to young and old.

This year the admission fee has been reduced. The general admission is 25 cents, no extra charge being made for the band concerts. Those who buy in advance of the opening day of the exhibition may obtain six tickets for one dollar.

Reduced rates are offered on all railway and bus lines and special parking space is provided in the grounds for visitors who motor.

A SMART PULLET

Mr .and Mrs. George B. Couch, of the second concession of Drummond township, disposed of a large number of baby Barred Rock Chicks this spring and their strain of layers have become well and favorably known in this section of the country. In addition to raising chicks for sale they also have several pens of layers, but this summer they have one little lady that knocks the spots of any pullet they have ever raised, and one that we believe has made a record for laying. This chick was hatched the first day of March last, and on the fourth of July she laid her first egg, producing and bringing nto the home revenue four months and four days from the date of her entry into the world, which is surely a record difficult to beat. The strain is purely Canadian for several generations and the fact that the first egg was laid on the fourth of July is no ndication that the pullet was celebrating Independence Day.—Perth Expositor.

PRAISE FOR TEACHERS

We agree with an editorial which took heart from the fact that hundreds of teachers have commenced summer courses in Ontario universities. This zeal on the part of teachers for more efficiency and more training in the cause of education with which they are identified, is indeed gratifying. Much is heard these days about cutting the cost of education and for some action along this line there was undoubtedly some justification but at that there is our natural life no body the same time, we are of the opinion of men and women more sincerely devoted to the great work entrusted to them than are the teachers of Ontario. —Arthur Entreprise.

SIGNS OF IMPROVEMENT

Recent news items contain the following:

Britain sends $5,000,000 to Canada daily; money taken back overseas 30 months ago is returning.

Great Britain's unemployment list was decreased by 115,000 in one recent month.

Harvesting is starting in the Canadian West, with prospects of a fair crop in most sections.

The make of creamery butter was two and a half per cent. better in June this year than last.

International Paper Company has announced an increase in wages and salaries in all its mills in Canada.

Canada's domestic exports to British Empire countries were worth $21,890,000, an increase of over $7,000,000 or 46 per cent. over last June.

General improvements in Canadian business shows no indication of let-up. Each week brings reports of fresh gains, says Dun & Bradstreets Inc. Basic indices of trade and commerce are all pointing upward.

The rapidity with which business improvement is progressing is a source of much astonishment to veteran economists.

Get A Supply Now

BALED SHAVINGS For Bedding

The M. F. Beach Co., Ltd.

WINCHESTER, ONTARIO.

Famous Flyers Take A Rest



This is better. Sea breezes bring the wan smile back to the faces of Capt. James Mollison and his wife, former Amy Johnson, as they try and forget at Rye, N.Y., all about that little matter of a crash

Provincial Finances

A COMPREHENSIVE AND VERY CLEAR AND UNDERSTANDABLE EXPLANATION OF "WHERE YOUR MONEY GOES"

(Toronto Globe, July 29, 1933)

Premier Geo. S. Henry was the principal speaker at a meeting of the Grey and Bruce Conservative Association. The Premier characterized Mitchell Hepburn as knowing something of Federal politics, little of Provincial affairs, and deliberately attempting to mix up both.

Challenges Opponent

Referring to recent comments by Mr. Hepburn, which intimated impending Provincial bankruptcy, the Conservative Leader challenged him to justify those allegations. Including the Globe in his remarks, the speaker called on either Mr. Hepburn or that newspaper to show one investment of the Conservative Government since 1923 which was not justified.

Discussing Provincial finances, Mr. Henry said:

Debt of Province

"At Oct. 31, 1932, the Province of Ontario has a total funded debt of $494,603,244.92. We had, also, as unfunded debt, which includes our Savings Office deposits, accounts payable, and Treasury bills, an amount of $77,715,148.09, making a total gross debt of $572,318,393.01.

"That seems a pretty big figure; and it is one that is bandied about a good deal by the Opposition. They speak loudly about a debt of half a billion dollars—forgetting we are a billion-dollar concern. They compare it with the debt of other Provinces—omitting to mention that we are the wealthiest of all the provnces. They tell you it is a stupendous burden—and forget to add the assets we have to meet it. I propose to give them a little enlightenment.

"To begin with, nearly $200,000,000 has been advanced to Hydro; the exact figure is $187,534,191.09 And our great publicly owned enterprise has never yet failed to meet its interest charges on the dot, which is more than can be said of some private enterprises of a similar character of which our Liberal friends seem so fond.

"Then we have advanced to the Timiskaming & Northern Ontario Railway $30,207,934.92. No one, I think, questions the value of this railway in the development of the North. If he does, let me mention, incidentally, that last year, when all railroads were sliding back, the Province received a dividend cheque from the T. & N. O. of $400,000, while the year previous it handed up $850,000. If our opponents object to this portion of our debt, I challenge them to declare it.

Loans to Farmers

"Next, as loans to our farmers throughout Ontario, made through the Agricultural Development Board, we have advanced some $44,000,000, which with housing and settlers' loans, amounts in all to $53,459,194.04. I want to say, here and now, I consider that is also a good investment. These loans are based on a very conservative valuation, and although during the depression we have had a few properties come back on our hands, I have sufficient confidence in the integrity of our farmers and their ability to make good, and I do not anticipate losing money on this investment. The board has been a stabilizing factor during these difficult days, and we have not been unduly pressing those to whom loans have been made. With improvement in prices—and they are improving—I feel confident our farmers will be able to meet their obligations. Here, again, if our critics object to this service we have been rendering the farmers of Ontario, I challenge them to declare it. It is all very well to go about the Province shouting about the burden of debt and trying to create unrest and suspicion, but let us get down to facts; to concrete instances.

"This means that out of the total of our debt of nearly $300,000,000 is in revenue-producing realizable assets. We could cash in on them if we wished to. But do we want to sell our Hydro System and our Government railroad, or turn over our farm mortgages to private interests? I think not. If the Opposition wish to do this, I ask them to come straight out in the open and say so. It will more than cut our debt in half, if that is what they seek.

Roads and Highways

"In roads and highways we have invested $179,092,950.51. Our people have asked for these roads and we have given them. It is easy enough to criticize the Government for making these expenditures, but let me tell you this: For eight years I was Minister of Highways, and about half the time I was being criticized for not giving the counties the highways they were demanding. And despite all this talk they are a real, revenue-producing asset, as I shall show later on.

"Then, in the Niagara Parks we have and investment of $1,856,125.72, and in the Common School Fund $1,457,743.56, bringing up our non-realizable but revenue-producing assets to $182,406,819.79.

"Adding together these two items of realizable and non-realizable assets, you have a total of Provincial assets that produce revenue of $477,051,392.26.

"That still leaves us with a debt of $95,000,000 not yet accounted for. It is made up as follows: In our Provincial buildings and public works throughout the Province there is invested $61,477,555.29, which with stores, equipment, etc., reaches a figure of $64,064,032.47. We also receive an annual subsidy from the Dominion Government, as do the other Provinces. That has a capitalized value of $38,528,485.60. These, with one or two minor items, make a total of approximately $126,000,000 to offset that $95,900,000, and they leave us, in effect, with $30,000,000 more of assets than liabilities.

"That ladies and gentlemen, is a true statement of our debt. I don't deny we have a debt; but, I do say we have got something worth while for it, and I strongly resent not only as Prime Minister, but as a citizen of this Province, the statements of those who would belittle us in the eyes of the world."

The Premier went on to analyze the chief sources of revenues, pointing out that nearly two thirds of the $54,000,000 raised came from three sources, namely Liquor Control Board, over $9,000,000, gasoline tax and motor vehicle licenses, over $19,000,000, and succession duties over $6,000,000.

With regard to expenditure interest charges claimed were $13,500,000, Education nearly $12,000,000, and health and public welfare $9,500,000, or a total of $35,000,000.

Direct Taxation

Mr. Henry also emphasized that with regard to direct taxation, for mothers' allowances, old age pensions, and the levy for Provincial highways, this amounted to only $5,500,000.

"The $54,000,000 we raise in revenue worked out on a per capita basis as $16.41," said Mr. Henry. "That $16.41 compares with the other Provinces as as follows: British Columbia $31.91; Alberta, $16.25; Saskatchewan, $11.24; Manitoba, $13.43; Quebec, $15.31; Nova Scotia, $15.25; New Brunswick, $14.58; Prince Edward Island, $12.58. This would indicate that, with the exception of British Columbia, which is high, and Prince Edward Island, which is low, taxation is about the same throughout the Provinces; and it is a complete answer to those who would make out that taxation in Ontario is much higher than elsewhere.

"Just remember those figures—$5,500,000 only in direct taxation, working out at $1.62 per head per year, in so far as the Province is concerned.

"Now what about expenditures? I gave you the per capita figure of revenue as $16.41. The per capita figure of expenditure is $16.55. In other words, we exceeded the revenue by 14 cents per head of population. It is no use hurking the fact that we went back this 14 cents per head, but I ask you quite frankly, Does this justify our opponents saying we are plunging heavily into debt, and that the Province is on the verge of bankruptcy?

"Whereas Ontario went back 14 cents per head, the other Provinces went back as follows: British Columbia, $9.27 Alberta, $7.04; Saskatchewan, $6.32; Manitoba, $3.96; New Brunswick, $1.91; Nova Scotia, 79 cents, and Prince Edward Island, $3.45.

"Now, a few weeks ago, at Mitchell, I pointed out what some of the extreme radicals, to whom Mr. Hepburn is appealing, were asking for unemployment relief—$20 per week for a man and his wife and family of three. That would cost the Province $80,000,000 per year. I would like to know how Mr. Hepburn would grant any portion of that demand and at the same time reduce taxation.

"Some little time later he announced that the Province would assume the entire cost of highway construction and maintenance. How would he do that and reduce taxation?

"What I would like Mr. Hepburn to do is to prepare a tentative budget, enumerating just what he will give the unemolpyed, the farmers, thefishermen, the municipalities, and then tell us just what he will do to relieve taxation, and live within his budget. Until he does that I must remain skeptical of his promises, and I think any one who gives a moment's thought to the matter will remain skeptical also."

TOWNSHIPS SHOULD GIVE WARNING

By a decision given in a division court case in Barrie, the responsibility for damages caused through stray animals running at large on the roads in townships where they are forbidden, falls back on the owners. This creates a new situation, one that individuals and municipalities should note very carefully. Had not the township issued its notice, the inference is that it, rather than the owner of the horse, would have been mulcted for the claim, which it also should be noted, was awarded in full.

THE QUESTION WILL NOT DOWN

ARE COUNTY COUNCILS NECESSARY? A WESTERN ONTARIO PAPER TAKES UP THE QUESTION

(Acton Free Press)

We are always interested in securing comment from Free Press readers, and this week we received a very good suggestion. Here it is:

"By the way, you have often spoken editorially in favor of the abolition of County Councils. That may be a long way off. Don't you think you might have better success if you agitate for less members as per communication from the Town of Lindsay? Personally, I think Deputy Reeves could quite easily be dispensed with. As far as the present Council is concerned, their voice is hardly ever heard. Take four deputies off and there would be a very substantial reduction in Council and Committee fees. "Deputy," as we understand it, means "instead of." Then why should not the Deputy Reeves attend County Council only at such times as the Reeve is unable to be present, so that the municipality might still be represented? This is just a suggestion. I know you are used to being told what to put in your paper, so I thought I might join the crowd."

* * *

Yes, we are in favor of doing away with the County Councils. Let us look at the work of a session of the County Council, the last one, for instance, and see if this meeting actually accomplished any good. The biggest item was the granting of money to school boards, when the municipalities have not paid into the pooled fund. What is the necessity of paying money to the County and then having it returned? The Department of Agriculture said corn borer inspectors had to be appointed, and they were. The Sub-Committee of Legal Bills ask co-operation in abolishing grand juries, and the County Council agreed. They also agreed with a resolution from Lindsay, for cutting down County Council representation. The Department of Highways told the body what the Provincial grant would be this year. The Warden told what little effort was being made to collect the County rate and how little of it had been collected, and the County Council voted money to municipalities to help them carry on (whose money they voted, we do not know). The one item that they did all by themselves was to favor the construction of a piece of roadway, and we doubt if they will not change their mind before contruction is completed. A review of the activities of any meeting just goes to prove that this part of our Government is an added wheel. Several of the items were merely dictation by the Provincial body. The payments of pooled funds won't last long, at the present rate of collection, and the road construction matter was the one stroke of business for fourteen men, with salaries and mileage for a day.

Remember, please, we have no fault to find with the County Councillors, as individuals. The work done under the circumstances they have to cope with could not have ben accomplished any more expediously by any other group. But was the work necessary or fruitful in the doing, we ask, for the expense incurred? Were not most of the actions governed by the Provincial body and therefore obligatory? Could not the remainder of the duties have been just as capably performed by the County Clerk and Treasurer and the County Engineer? In fact, were they not governed by their recommendations? We believe in democracy, and government by the people, but it seems with ever mounting taxes and in a country as sparsely settled as Canada, democracy is very much over-worked, and the first unessential body that could be dispensed with would be the County Councils.

100 X $1.50 = $150

700 X $1.50 = $1050

One Dollar and Fifty Cents to one person is not a large amount One Dollar and Fifty Cents multiplied by 100 means One Hundred and Fifty Dollars. Seven Hundred Dollars multiplied by $1.50 means $1050.00

$1050.00

And more is due the Winchester Press to-day because of that $1.50 yearly subscription.

As we say, the One-Fifty is a small amount to you personally, but when we have 700 One-Fifties scattered about within a radius of 12 miles, and find that the paper dealers are pressing us for cash with delivery, that every week the wages have to be paid, that our bills for electric power, for rent, and a dozen more things have to be met each month, each week, each day, we ask you dear subscriber who have thought your little $1.50 didn't amount to much, and you who have allowed it to grow to $3.00, or $4.50, and still see no reason why the Editor should be so urgent, just to give this matter your fair, reasonable, honest attention, as man to man, and we are willing to allow you to come to your own conclusion.

All We Ask Is "A FAIR DEAL"

If you owe more than one year and you can't spare the full amount at once,

Do The Best You Can!

We are reasonable, want to be as lenient as we can. We find the wholesale firms are ADAMANT. They want their money when it is due. They have a right to it.

Look at the Label on Your Paper!

It will tell you just where you stand. So many of you who are "paid up" can smile, but we know that you know our urge is reasonable and fair, and we know that those who are not "paid up" know that our urge is reasonable and fair. And we know that you are reasonable and fair, and that you will not put the matter off any longer, but come right in, or send by mail, the amount due us. As we said at the beginning, it is a small amount to you, but in the total it means considerable to this office. Just address

THE WINCHESTER PRESS, Winchester, Ont.

"THE WINCHESTER PRESS"

The Press has a guaranteed circulation of over 1000 in the district shown on the map below. It was established in 1887 and is today the Largest and Leading Newspaper in the County of Dundas.

Dundas, for its size is the richest and most progressive County in Ontario. Winchester is the centre of the County and has about 1250 of a population.

The Press is published every Thursday. Subscription $1.50 in advance, foreign $2.00. Member of the Canadian Weekly Newspapers Association.

We invite inquiry and answer questions cheerfully. Write or Phone 21.

ADVERTISING RATES

All local display advts. 16c per inch each insertion, by yearly contract.

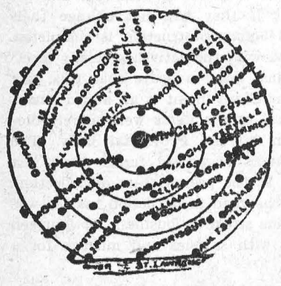

Small advts. such as For Sale, Wanted, Found, Lost, etc., not over one inch, 50c for first insertion and 25c for each subsequent insertion. IF NOT PAID FOR IN ADVANCE THE PRICE IS 60c and 30c.

In Memoriam Notices 50c and 25c for each verse. Card of Thanks 50c.

Transient Display Advts. 40c per inch single col. If for issues without changes 25c per inch. Any advt. inserted for less than six months at above rates.

Legal, Municipal and Government advertising 12c per line first insertion and 6c line for each following. 12 lines to inch.

THURSDAY, AUGUST 3rd, 1933

WRONG AGAIN

Some pro-Liberal newspapers, especially the Toronto Globe and the Brockville Recorder-Times, are trying to credit the Liberal Party with the introduction of Hydro into Ontario, and the construction of the T. & N. O. Railway in Northern Ontario, both being thorough good investments and paying good dividends to the province. It is true, and admitted by Conservatives, that both the Hydro and the T. & N. O. Railway systems were mentioned as possible projects, and discussed in the Ontario Legislature when a Liberal government was in power. The point is that they were not pushed forward and developed under a Liberal government. In fact, it is on record that the present Hydro System was bitterly opposed by many Liberals in the Ontario Legislature, and had it not been for such men of push, determination and vision as Sir Adam Beck, Sir James Whitney and others, most of our water power would to-day be in the hands of capitalists and not under the control of the Province. Those journals know this well enough, but for political purposes they would try and make people believe that these two good public utilities were the outcome of "Liberal foresight and initiative." It is true there were prominent Liberals who supported both systems, but the records show that the development of both Hydro and the pushing forward of the T. & N. O. Railway were, and are to-day, the result of the foresight and enterprise of a Conservative Government at Toronto.

THE KIDNAPPING BUSINESS

Since the practical repeal of prohibition in the United States, there has sprung up an epidemic of kidnapping that is being carried out in a very systematic, and evidently, a very profitable manner, by the kidnappers. Sums varying from $50,000 to $150,000 have been paid for the release of kidnapped persons. Sometimes it is the son or daughter of a well-known millionaire, and sometimes the millionaire himself. According to stories told by those who have been kidnapped and released, they are seized at a most unexpected moment, thrown into a big powerful car, gagged, blindfolded, and hands and feet tied, until they reach some out of the way place, perhaps in the country, or it may be in the lower dens of a big city. They are kept blindfolded, and under guard all the while the kidnappers are negotiating for the price for their release unharmed. If the money is not paid, the poor victim is to be put out of the way, and never heard of again. In some cities guards are kept constantly about the homes of wealthy men, and when they, or members of their family go out, they are "shadowed" by detectives. It is not a very comfortable feeling for even the very wealthy, and the experience of some of those who have been kidnapped has not been any too comfortable. In California, they now threaten to kidnap "star" actresses, and carry them off to some lonely mountain hiding place in Mexico, until their ransom is paid.

A kidnapper in Canada would find a poor hunting ground. Not because we have not wealthy men, but because our reputation for quick justice, for efficient police and detective forces, is too well-known.

NOT POLITICS BUT MERE BLUFF AND COWARDICE

The public statement made by Mr. Hepburn, the claimed leader of the Liberal Party in Ontario, that "Justice Sedgwick is getting his reward for whitewashing the conduct of the Ontario Hydro Electric Commission by being made chairman of the tariff board at $12,000 a year," is one that should not be allowed to pass as political campaign bluff. Before Judge Sedgwick was appointed to investigate the affairs of the Hydro Commission, two other Ontario Judges had been appointed for the purpose, both honourable men. Unfortunately, before either could complete his work, he was taken ill, and both died. It was then that Judge Sedgwick was appointed, and he went very thoroughly, very impartially, very judiciously and carefully into the affairs of the Hydro Commission and their transactions. He could find nothing wrong, or even a thing suggesting a crooked deal. The enemies of the Hydro System, and we regret that too many Liberals are among the number, with no other foundation than a suspicious imagination, began a political campaign, not against the Hydro Commission, but against the Henry Government, in the hope, no doubt, that in their indiscriminate and unsubstantiated charges, some of their evil suspicions would catch the imagination of the electorate and thus bring suspicion in the Henry Government.

The point is this, should honourable men like Judge Sedgwick be made the butt of a political buffoon, who goes about with the label of Leader, but who is simply the mouthpiece of a class of capitalists, mostly in the United States, who would like to get control of our great water power system and the Hydro, and then dictate terms to the municipalities, to manufacturers, and all users of electricity. There should be a law to compel any public man or newspaper, making such a statement, to prove to the utmost his grounds for such statement. It is a reflection on our Judiciary. It is a libel against the men who are keeping the province the most law-abiding province in the Dominion, and Canada, noted the world over for its quick but fair dealing with criminals, and the bringing to justice those who offend the law.

THOSE GOOD OLD DAYS

The Press was handed this week a bundle of old newspapers, dating back to 1882, among them being a copy of the "Winchester Directory" without date or name of publisher. Some of the advertisers were The M. F.Beach Co., and a few outsiders It does not contain two items of local news. Another is a copy of the Morrisburg Courier, Jan. 1884, which had just been purchased by Jacob E. Hughes. It is a five column paper, the same as the present Morrisburg paper. It was poorly printed and did not contain much local news, but was well patronized by advertisers. The municipal elections were on then, and the same old gag of "the poor man's friend" was used by some of the candidates to get voters. It is a wonder that we have any poor men, for they seem to have so many friends about election time. The paper speaks of the "scarcity of public school teachers," and permits had to be granted to keep some of the schools in the County open. A very different state of affairs are found to-day, so education at least must be progressing.

In those good old days the game of politics was played as Mr. Hepburn is trying to play it today, and the Courier gives a list of the adjectives used toward Sir John A. MacDonald, now acknowledged the greatest statesman Canada ever had. They were of course used by his political opponents, among them being Sir Richard Cartwright, Sir Oliver Mowat, and others. Here is what Sir John A. MacDonald was called:

Rascal, thief, blackguard, villian, abondoned man, slanderer, infamous person, liar, scoundrel, public criminal, creature, cheat, robber of Canada, squanderer, burglar, fool, fraud, putrid, infamous, infernal, diabolical, devilish, dastardly, cunning, empty-headed, fool-hardy, suicidal, abominable, wretched, thievish, fraudulent, lying, mercenary, foolish.

No wonder Sir John A. MacDonald died before his day, and a poor man. But we wonder if Premier Henry, of Ontario, stands in any better light in the eyes of his enemies. There are also copies of the Montreal Gazette, 1884, The Christian Guardian 1882, The Canadian Baptist 1883, and other papers, of by-gone days that contain much that is interesting, instructive, and some wise advice. In a couple of the papers "Talmage Sermon" was a feature, and we notice that the title of one is "Church Attendance. Is it falling off?" Rev. T. De Witt Talmage was the outstanding minister of the United States at that time and his sermons were reproduced in many newspapers. They did not have radios then to tune in and hear the great preacher. Dr. Talmage is a long time dead, but church attendance is not falling off. There are to-day twice as many churches, and twice as many preachers, but on the whole the people love their church to-day just as much as they did in 1881. Recalling "those good old days," does not mean that the world has not progressed, for it has, and for the better. It is because of the outstanding men like Rev. T. De Witt Talmage, and others, that the present generation are better than their grandparents. And, it is because of the advice, guidance, counsel and training that young people are receiving to-day, that will make this a better world to live in fifty years hence.

OBITUARY

LATE MRS. JAS. TRIMBLE

A highly esteemed and respected resident of Richmond for the past 13 years passed away July 30th, at her home in the person of Mrs. Jas. Trimble, aged 61 years.

Mrs. Trimble was the daughter of the late Mr. and Mrs. Nathan Burleigh of Inkerman. She was born in that place and spent her girlhood years there attending school and later a Holiness Movement Church College in Montreal For some years previous to her marriage, she had been in the evangelistic work, having spent 15 years in the work under the direction of the Holiness Movement Church, being closely associated with the Misses Birdsell and Mason, well-known Canadian evangelists. For the last nine years of this evangelistic service she had as her co-worker, Miss J. Trotter, who faithfully nursed her in her last illness which has been of some lengthy duration. Mrs. Trimble was married 23 years ago, and had lived on a farm for 10 years at Munster, from there moving to Richmond where she has since resided. Mrs. Trimble was widely known in the province of Ontario where she had held very successful service with the assistance of her co-worker, and her life has been most useful, unselfishly lived for others, and to the church of her choice.

Left to mourn her are her husband, one step-son and four step-daughters, one sister, Mrs. E. Biccum, of Inkerman, two brothers, Edgar and Daniel Burleigh, both of Inkerman.

The funeral, which was held in the Standard Church, Richmond, at 2 p.m. on August 1st, was largely attended, and was conducted by the president of the Standard Church, Rev. Mr. Nussey, assisted by the Rev. Mr. Pring, Kingston, Rev. Jas. Smith, of Madoc, Rev. A. Smith, of Forster's Falls, Rev. Mr. Lindsay, her own minister of Richmond, and Rev. Mr. Rice, Presbyterian minister of Richmond. A beautiful solo "My Home Sweet Home" was rendered by Mr. E. Roe.

Interment took place in Munster cemetery, where a short but touching service was held at the graveside.

LATE HENRY IRVINE

Henry Irvine, ex-reeve of Arthur, for many years a member of Wellington County Council, and well-known throughout the district, died at his home at Arthur on Saturday last, after a lengthy illness. The late Mr. Irvine, who was generally esteemed and highly respected, suffered a paralytic stroke about noon on Thursday from which he failed to rally. His family, Mrs. Irvine, his son, Dr. P. Irvine, Toronto; and daughter, Mrs. H. McConnell, were with him during his last hours. The late Mr. Irvine conducted stores at Drayton and Arthur. Born in Matilda township, Dundas County, 74 years ago, he was married in Winchester to Miss Mary E. Shaver, and with his wife celebrated their golden wedding on April 3 last. Surviving are his wife, one son, Dr. Percy Irvine, of Toronto; one daughter, Mrs. Hilliard McConnell, of Arthur; one brother, W. T. Irvine, of Toronto; and three sisters, Mrs. A. Ellis, Toronto; Mrs. John Foster, Vancouver; and Mrs. Robt. Sterling, Oakville. Another sister, Mrs. W. J. Ellis, predeceased him. Mr. Irvine was a member of the Orange Order, having joined the fraternal organization at the age of eighteen. He was choir leader in Drayton and Arthur for 50 years, first of the Methodist Church and after union of the United Church. He was 16 years in municipal life, and a familiar figure at the County Court House, Guelph, during the sessions of the County Council, of which he was a valued member for many years. He was seven years reeve of Arthur, and had also been Reeve of Drayton, and was a member of Prince Arthur Lodge, A.F. and A.M. Mr. Irvine was a brother-in-law of Mrs. Ed. Beach, Mrs. Charles Annable and Mr. Ed. Shaver, of Winchester.

The funeral service, which was one of the largest ever seen in Arthur, was held on July 24th, in the United Church. Rev. Dr. Morrow, a former pastor, brought the message. Five ministers assisted in the service.

Friends from this vicinity who were present at the funeral were Mr. and Mrs. R. J. Ellis, of Iroquois, and Mr. and Mrs. Leroy Strader, Miss Jean Beach and Miss Gira Openshaw, of Ottawa.

IMPRESSIVE TRIBUTE TO DR. CHARLES McINTOSH

Final tribute was paid to the memory of Dr. Charles McIntosh, of Brooklyn, N.Y., at the funeral which was held on Wednesday last at the home of his brother, Mr. Lorne McIntosh, Winchester Springs.

Dr. McIntosh died suddenly on Friday, July 21st, at Norfolk, Va., while enroute to Trinidad. His body was brought to Brooklyn, where a service was held on Sunday, with impressive Masonic honors and the exemplifications of the last rites of the Order.

Born in Winchester Springs in 1877, the son of the late Mr. and Mrs. Allan McIntosh, he received his education at the Morrisburg Public School and Collegiate and graduated from the Buffalo Dental College, to practise dentistry in Brooklyn, some 30 years ago.

In the Masonic Lodge, Dr. McIntosh was Knight Commander, K. T. 14 and a P.D.D.G.M. of Constellation Chapter 209, R.A.M. of Brooklyn. He was on the directorate of the Bay and Bay Ridge Savings Bank of Brooklyn, and of the Crescent Club of New York City.

A frequent visitor to his former home, he had many friends throughout this district, who attended the service, conducted by Rev. W. E. Cockram, pastor of the Winchester Springs United Church, assisted by Rev. R. E. Newman, of Chesterville United.

The United choir was in attendance, led by Mrs. Clarence Thompson, and Mr. Cockram sang as a request solo, "Crossing the Bar," from Tennyson's "In Memoriam."

Chief mourners and survivors were: four brothers, Lorne and Ray of Winchester Springs; Donald of Rochester; Minn.; and Ralph, of Kemptville; one sister, Mrs. Clarence Hutchinson, of Rochester, Minn.

The pall bearers were A. Bailey, H. McDonald, G. Hodgson, T. Cunningham, B. Ballard, C. Thompson. Interment was made in the family plot at Maple Ridge cemetery. Rev. Mr. Cockram conducted the service.

Many beautiful floral tributes were received by the bereaved family.

ORCHESTRA LEADER KILLED

A tragic accident occurred in the canal at Morrisburg on Friday evening last, when Orville W. Johnston, popular and widely known orchestra leader of Ottawa, was killed while diving off the canal wall. With a party of friends, Johnston had come from Williamsburg in order to enjoy a swim in the canal. He had made a habit during the past weeks of going to the same spot, opposite the power house, to enjoy his swim, and on Thursday had stated that it was his ambition to dive off the canal wall. He was warned of the danger by his companions and had not made the attempt.

On Friday, however, Mr. Johnston said nothing to those with him but proceeded to climb to the top of the wall and before anyone could stop him, dove off the railing. His head struck a four-foot submerged ledge which ran along about two feet under the water. He immediately sank from sight, but not before Edward Carr had made an attempt to clutch him as he sank from view into the canal.

According to Carr, Johnston's head and face were badly crushed by the impact with the ledge, and the man was undoubtedly dead before he went out of sight.

Dragging operations were immediately begun for the body, but it was not located until the next morning about 3.30 a.m. due to the fact that several large freighters proceeded up and down the canal immediately following the accident. The suction tends to be so great that bodies are pulled from the bottom and sometimes moved great distances. Captains of freighters considerately shut off their engines so as to create as little disturbance as possible.

For fifteen years, the late Mr. Johnston conducted a dance orchestra in Ottawa, and spent one season with his musicians in the Kit Kat Club in London, England, as well as numerous engagements in New York. Upon his return he was engaged as the Chateau Laurier Grill orchestra leader until his disability forced his retirement. He was well known and had many friends throughout the district.

FEED MILL BURNED

Fire of unknown origin completely destroyed the feed mill at Newington which belonged to C. W. Stillson. The fire broke out about 10.38 p.m. and in a few minutes the building was enveloped in flames. Only a small part of the feed was saved. Although the firemen responded from the nearby towns of Finch and Avonmore, their help was not needed because a strong west wind was blowing and no other buildings caught fire. Insurance partially covered the loss.

BUILDING CHURCH STEPS

Another evidence that the several churches are feeling the financial depression as well as other institutions, was the "bee" this week, of voluntary workers who built the cement walk and steps leading to the two front and the side entrance of the United Church Nearly all the material used was donated, the labor and building of forms was voluntary, the cement mixer was loaned, and with many hands working in unison, and with the thought that they were in that way contributing to a good cause, the work proceeded, and the result is that on Sunday next the several entrances to the beautiful church will be new, substantial, attractive, permanent, and perpetuating the spirit of the founders of that church in Winchester who gave so much of their time and contributed so much of the material that is now a part of the beautiful edifice.

If you can't succeed in making yourself as happy as you want to be, just try the experiment of trying to make others happy—you may be surprised at the reaction.

PICNIC AT MOREWOOD

The picnic held on July 26th in Mr. Calvin Gordon's grove, under the auspices of the United Women's Association, was a great success. The day was perfect and nearly the whole community assembled for the bountiful dinner served by the ladies. There were races for all ages of boys and girls, also for married men and married women. There were two games of softball, one between Morewood girls vs. Ormond girls, Ormond winning; and the other between Ormond men and Morewood men, Morewood winning. The pipe and drum band was in attendance and played at intervals during the day which was much enjoyed by all. The booth was well patronized. The total proceeds of the picnic were $101.10.

Trade At **"THE BIG STORE"**

YOU WILL NOT BE DISAPPOINTED IN EITHER "PRICE OR QUALITY"

SHOES

WOMEN'S INDIA KID OXFORDS
A real House Shoe
$1.50 pr.

SIMILAR MAKE WITH ONE STRAP
$1.50 pr.

"Bar Run"

A new material for curing runs in silk stockings. Ask Miss Brown to show you.

Ladies' Gloves

WHITE FABRIC WITH BLACK STITCHING
60c pr.

ART SILK GLOVES, BLACK AND COLORS
75c pr.

CREAM FABRIC GLOVES
25c pr.

DRESS GOODS

ONE LOT OF MESH DRESS FABRIC
Colors Pink, Green, Gold and White. Reg. 40c value
25c yd.

56 inch PURE WOOL BASKET WEAVE
Black and Green
$1.00 yd.

54 in. PURE WOOL FINE SERGE
Black and Navy
$1.50 yd.

Rug Yarn

BEST COLORS FOR MAKING HOOKED RUGS
2 oz. Skein 12c

LADIES! TREAT YOURSELF TO A PAIR OF
STYLE-ARCH SHOES
THE ONLY SHOE FOR STYLE AND COMFORT

CHILDREN'S HOSE

KIDDIES ROLL TOP SOCKS
Good range of colors, sizes 5 to 7 1-2
25c pr.

CHILD'S WHITE MERCERIZED HOSE, FINE AND STRONG
Sizes 4 to 6
25c pr.

30 DOZEN FINE RIBBED COTTON HOSE
Sizes 5 to 7 1-2
CLEARING PRICE
20c pr.

MEN'S FANCY
Artificial Silk Hose
Good range of patterns
25c pr.

MEN'S FINE MERCERIZED
Cotton Socks
"Canadian Leader"
20c pr.

Men's Broadcloth Shirts
Collars Attached
59c each

ENGLISH MAGNETO AND COIL POINT FILES
10c each

GENERAL UTILITY FILES
For sharpening butcher knives, kitchen knives, etc.
25c each

BEATTY'S ECONOMY
Clothes Wringer
11 inch solid Rubber Rolls, covered cogs, hardwood frames, heavy springs.
$3.95 each

JUST ARRIVED
ENGLISH SCISSORS
CHROMIUM PLATED
45c to 75c pr.

BOECKH'S DU-ALL
DUSTLESS MOPS
ASSORTED COLORS
15 inch $1.00
17 inch $1.25
20 inch $1.50
Complete with handles to match.

SURE GRIP ENDLESS
THRESHER BELTS
100 ft., 4 ply 7 inch
$47.00 each
COMPLETE STOCK OF RUBBER BELTING
From 1 inch to 6 inch

NEW STYLE
TWINPLEX
Combination Strapper and Hone for Gillette and Probac type blades
$2.00 each

Mac's Washing Fluid
Removes stains from cottons and Linens
10c per bottle

EXTRA QUALITY
Outside White Paint
Special $3.30 gal.

SPECIAL
RED BARN PAINT
In 5 Gal. Cans.
$1.79 per gal.

MAGIC BAKING POWDER
16 oz. can 37c

PEANUT BUTTER
16 oz jar 15c

PEPSODENT TOOTH PASTE
Regular 50c
For 39c Tube

PALMOLIVE SHAVING CREAM
Now 25c Tube

OTTAWA VALLEY CREAMERY BUTTER
Today 25c lb.

While our stock lasts
READY CUT MACARONI
5 lbs. for 35c

ICE CREAM POWDERS
2 pkgs. for 25c

HANDY AMMONIA
3 pkgs. for 22c

For one week
4 BARS OF KIRK'S CASTILE SOAP
For 22c

COLUMBIA GROUND FRESH COFFEE
25c lb.

EXTRA QUALITY
ENGLISH CHAMOIS
20x20 inch
$1.40 each

A. Sweet & Co.
WINCHESTER, ONT.
Hardware Phone 135, - Office Phone 1

HAWES'
Floor Wax
Paste in 1 lb. cans
39c

DISTRICT NEWS

CLOVERDALE

Miss Eva Docksteader, of Ottawa, is spending this week at her home here.

Mr. and Mrs. I. Durant and little daughter spent Sunday at the home of Mr. and Mrs. W. Durant.

Master Orville Cinnamon visited his cousin, Hubert Docksteader, last week.

Mr .and Mrs. Ira Docksteader spent last week with Mr. and Mrs. Humphrey Hughes and family of Metcalfe.

Mr. Henry Dillabough spent Sunday at the home of Mrs. Eli Lamoureux.

A miscellaneous shower was given in honor of Mr. and Mrs. Bob Fowler last Friday evening at their home. An address was read and the newly married couple were presented with numerous gifts from their friend and neighbours. A dainty lunch was then served and the remainder of the evening spent in dancing.

Messrs Geo. Goodman, Fred Stoodley and Thos. Stobo spent one evening last week at the home of Mr. and Mrs. Ira Docksteader.

The Misses Pearl Docksteader and Jean Stobo called on Mr. and Mrs. Bob Fowler last Friday evening.

Mr. Jas. Hughes spent Monday evening at the home of Mr. and Mrs. Thos. Stobo.

OSGOODE STATION

The annual re-union of the "Swerdfeger Clan" will be held on Monday, August 7th, on the farm of Mr. A. P. Wilson.

Mr. Robert Allen of Edmonton, is visiting his relatives here after an absence of 45 years.

Rev. A. F. and Mrs. Shorten and family have returned home after a three weeks' holiday.

Mr. A. W. Ferguson and son, Arthur, who have been visiting friends in Brandon, Man., and other points of interest, returned home on Thursday, also Mrs. Ferguson and Miss Winnifred, who have been visiting friends in Smiths Falls.

Osgoode softball team lost out to Dalmeny team in a keenly contested game here on Monday evening, the score being 7-5 in favor of the visiting team.

The girls' softball team played an interesting exhibition game with the business men of the town which resulted in a score for the girls.

Mr. and Mrs. H. Scanlon and family of Detroit, are guests of Mrs. Nellie Scanlon this week.

Mrs. Ida Wallace and daughter, Dorothy, and Mrs. Dr. Dowd and daughter, Betty, are in Toronto and St. Catherines this week.

SUFFERS PAINFUL FALL

While unloading a load of hay on Monday, Willie Montgomery, of Pleasant Valley, experienced a severe fall. While pulling on the trip rope, it broke, throwing him heavily to the floor of the barn from the top of the load. He was not seriously injured, but suffered much from bruises and the bad shaking up.

THE LATE WILLIAM M. BARKLEY

There passed away at his late residence, Dunbar, Ont., on Monday, July 31st, 1933, a life-long and highly respected citizen of Williamsburg township, in the person of William M. Barkley, in his 84th year. The late Mr. Barkley was one of the pioneer settlers of the district and had farmed all his life. He had enjoyed exceptionally good health until five days prior to his passing. The funeral was held on Tuesday, August 1st, from his late residence to the Lutheran Church at Dunbar, where service was conducted by Rev. Mr. Cronmiller, pastor of the church. Interment was made at Williamsburg cemetery. He is survived by one daughter, Miss Lucy Barkley, of Winchester, and two sons, Alva and McKenzie Barkley, of Williamsburg township.

Phone 3. - - Winchester.
H. S. GROSS, M.D., C.M., L.M.C.C.
R. C. GROSS, M.D., C.M., L.M.C.C.
Physicians & Surgeons
Day and Night Calls.
Offices — — Main St. East.



Kraft Sandwich Spread 25c
Kraft Mayonnaise 25c
Kraft Boiled Dressing 25c
2 tins of Pears for 25c
2 tins of Pineapple for 25c
3 tins Jutland Sardines 25c
4 tins Brunswick Sardins 25c
2 large tins Pork & Beans for 25c
Olives, mixed 25c bottle
4 McLaren's Jelly 25c
FANCY CAKE
Highest Market Prices for Eggs according to grade.
Producers' Ice Cream.

Watch Window For Specials

J. E. UTMAN,
Telephone No. 7, Winchester.

SOUTH MOUNTAIN

Mr. and Mrs. Robt. Hyndman of Oshawa, and Mrs. Agnes Dulmage, of Pelton's Corners, were callers in town on Tuesday.

Miss C. Marshall visited Mrs. B. Mulloy of Inkerman a couple of days last week.

Mrs. Johnston, of Gouveneur, N.Y., was a recent guest of her brother, Norman Barnhart.

Mrs. Gerald Foley, of Newington, is visiting her parents, Mr. and Mrs. F. Barkley.

Mrs. Merritt Campbell, of Finch, spent this week with her father, Mr. Bert Berry, and Mr. and Mrs. Frank Berry.

Messrs. Orval Kirker and Justin Morrow were up to Prescott Saturday.

Miss Fern McIntyre, R.N., of Regina, Sask., is holidaying at the home of her parents, Mr. and Mrs. M. McIntyre.

Mr. Neil Rose, of Montreal, was in town on Sunday.

Mr. Parker Barnhart, of Gouveneur, N.Y., visited his parents here this week.

Dr. and Mrs. Condell and Mr. and Mrs. John Thorpe were guests of Mr. and Mrs. J. I. Murdock of Hanesville one day last week.

Mr. and Mrs. Arthur Hunter are guests of his parents, Mr. and Mrs. J. Hunter.

Word was received here this week that Mrs. Eldon Ennis (nee Frankie Bishop) was seriously ill at her home at Regina, Sask., having suffered two strokes. Her father, Mr. E. J. Bishop, left at once and is at her bedside. We wish Mrs. Ennis a complete recovery.

We extend our deepest sympathy to Mr. and Mrs. Frank Berry also Mr. Bert Berry in their sad bereavement.

Mrs. Richard Keene has been at Pembroke for the past two weeks attending her father's funeral. To Mrs. Keene we extend our sympathy.

Mrs. F. Latourell, of Pelton's Corners, and little sons, John and Boyd, spent over the week-end with her sisters, the Misses Boyd.

Miss Eleanor Steinberg, of Morrisburg, is the guest of friends here this week.

Jack Fader and Clark Curtis, of Winchester, were guests of Mr. and Mrs. Lorne Boyd on Friday.

We are sorry to learn that Harold, the young son of Mr. and Mrs. Noah Brown, of Kemptville, had to undergo an operation recently and wish he may soon recover.

We are pleased to announce that Miss Margaret Jordan has returned home from Brockville hospital and is improving.

Miss Luella Baldwin is visiting at Winchester.

Mrs. A. Crowder, of Ottawa, is visiting her parents, Mr. and Mrs. R. Crowder.

Mr. R. Keene and Harold Baldwin were at Pembroke over the week-end. Mrs. Keene and family returning home with them.

Death of Little Harry Berry

On Friday afternoon, July 28th, in the United Church at South Mountain, the funeral service of Harry Berry, the little son of Mr. and Mrs. Frank Berry, was held. The service was conducted by Rev. W. R. Johnston, assisted by Rev. T. F. Townsend, of Inkerman, and Rev. J. Cathcart, of the Presbyterian Church of South Mountain. Rev. Rev. Mr. Townsend read a poem which had been read at the funeral of Harry's aunt, "The welcome by the angels of the little ones from earth."

The text chose was the question of the prophet "Is it well with the child," and the mother's answer, "It is well." The message of the sermon and hymn was the certainty of the beauty and blessing of the eternal home. Two little friends, Lorna Murdock and Lila Barclay rendered a duet very beautifully "Jesus Wants Me For A Sunbeam."

A very large number of friends and neighbors were present testifying to the esteem in which the family is held and to the widespread sympathy for them in their tragic loss.

Four small cousins, David and Geo. Berry, Donnie Scott and Harold McMenomy acted as pall bearers.

The floral tributes were very beautiful, robbing the place of death of much of its gloom. Floral tributes were received from the following: Father, mother and grandfather; Mr. and Mrs. John Render and family; Mr .and Mrs. Wilfred Render; Mr. and Mrs. Wilfred Robinson and family; Mr. and Mrs. Merritt Campbell, Finch; Mr. and Mrs. Asa Berry; David, George, Stanley, Ray and Marjory Berry; Mrs. E. J. Madden; Miss Stella O'Neil, Winchester; Softball team; Married men's softball team; also numerous cut flowers from friends.

Ted Barry, Robert Armstrong, Robt. Murdock, David Monteith, Vincent Morrow, Stanley Berry and Lyle Blakely acted as flower bearers.

Following the service at the church, the body was taken to the South Gower cemetery where it was tenderly laid to rest. "Absent from the home, yet bound together by eternal bonds of love and faith."

Mrs. Fred Pearson, her daughter, son-in-law and little grandson, and her sister, Miss Tout, of Gananoque, were Saturday guests of Mr. and Mrs. Clifford Berry.

Mr. and Mrs. John Cameron and Miss Doris, were Sunday guests of Mr. and Mrs. W. J. Christie, PleasantValley.

Dr. and Mrs. Condell, of Edmonton, and Mrs. Wm. Blow, of Calgary, left on Monday morning on their return trip for home after a pleasant visit with friends here .

Mr. and Mrs. Asa Scott and children were Sunday guests of Mr. and Mrs. Dave Kerr, Mountain.

Mr. and Mrs. Alwin Wright, of Gananoque, were guests of her parents, Mr. and Mrs. J. S. Anderson the latter part of the week.

Mr. and Mrs. Asa Scott, Jean and Glen, were guests of Mrs. Scott's parents, Mr. and Mrs. Minor Henderson, of Shanly, Friday, July 2th, the occasion being their little daughter's 6th birthday. Miss Annie Gilmer was also present. At the close of the afternoon cake and ice cream was served. Needless to say, the afternoon was pleasantly spent.

Mr. and Mrs. Gordon Mulholland and Mr. Asa Scott were into Ottawa on Monday.

GLEN STEWART

Mrs. Ceylon Daine and Doris have returned to the home of her sisters, Mrs. Low Hamilton, after visiting Mrs. Morgan Seeley and Mrs. Willis Barkley.

Miss Hannah Blair spent Wednesday with her aunt, Mrs. Robt. Corker.

Mrs. Low Hamilton, Mrs. Henry Boyd and Mrs. Milton Swerdfeger attended the funeral on Wednesday of the late Mrs. Smith, of Shanly.

Mr. J. C. Adams spent Saturday in Brockville.

Mr. and Mrs. Kenneth Sayeau spent Sunday with Mr. and Mrs. Jas. Summerville.

A large crowd attended the funeral of Mrs. Hill (nee Laura Thompson,) daughter of Mr. and Mrs. W. J. Thompson, of Phelda, on Monday afternoon. The body was brought to Brinston cemetery. Our deepest sympathy goes out to the bereaved ones.

Mr. and Mrs. Smith Ault and Mr. and Mrs. W. J. Thompson took tea with Mr. Chas. Anderson's on Monday evening.

Mrs. Henry Boyd and Miss Audrey Sharra spent the week-end in Smiths Falls.

Mr. and Mrs. Millard Thompson and friends from Pheida, took tea with Mr. Thos. Duncan's on Monday evening.

A large crowd attended the party held for Mr. and Mrs. Roy Robinson on Friday night of last week. All reported a good time.

Mr .and Mrs. Ed. Hamilton spent Monday evening with Mr. and Mrs. G. W. Warren.

Mr. and Mrs. W. J. Thompson spent Tuesday afternoon with Mr. and Mrs. Chester Warren.

Mrs. Ceylon Daine and Doris spent Tursday with Mrs. Jas. Wright.

PLEASANT VALLEY

Mr. and Mrs. John Gilmer spent Monday at their daughter's home, Mrs. Wm. Bolton, of Heckston.

Mr. Thomas Gilmer was a caller in Spencerville on Monday.

Mr. and Mrs. Johnson Cleland and Shirly spent Monday afternoon at Mr. and Mrs. Thomas Gilmer's.

Mr. and Mrs. Gordon Gilmer and Carl of Shanly spent Monday at his mother's Mrs. Mary Gilmer.

Mr. and Mrs. Harry H. Gilmer, of Iroquois took tea on Sunday at Mr. and Mrs. James Gilmer's.

Mr. Wallace Workman and family of Cardinal spent Sunday at Mrs. Mary Ann Gilmers. Mrs. Workman returneed home with them.

Mr. and Mrs. George Francis and Betty of Hyndmans spent Monday afternoon at the home of Mr. and Mrs. Wesley Kirker.

Mr. Ross Jeffrey of South Mountain spent Friday at Mr. and Mrs. David F. Gilmer's.

Mr. Earl Perry of Cardinal has been visiting friends in Pleasant Valley this week.

Wedding Bells are ringing merrily in Pleasant Valley.

Mr. Wesley Kirker, Garnet and Roy, and Mrs. L. Pollick spent Thursday at Mr. and Mrs. Wm. Lindsay's of Domeville. Mrs. Pollick and Master Roy Kirker of Iroquois remained over for a visit.

Mr. and Mrs. Howard Robinson and Irving of Hyndman were Saturday eveening guests of Mr. and Mrs. S. R. Hamilton.

Mrs. Hannah Hamilton took dinner with Mrs. Mary Ann Gilmer on Sunday.

Mr. and Mrs. S. R. Hamilton and Enid spent Sunday at Mr. and Mrs. Charlie Jordan's, of Haddo. Miss Hazel Hamilton returned home with them.

Mr. Mervin Peters, of Spencerville, occupied the pulpit in the Valley on Sunday. Every one enjoyed the address. There will be no service in the church on Sunday.

Mr. Sam. Gilmer of Groveton called on Pleasant Valley friends on Sunday.

SILVER CITY

Mr. and Mrs W. Crowder spent Sunday with their daughter, Mrs. Harry Workman.

Mr. and Mrs. R. D. Slater and Mr. with Mr. and Mrs. Arlow Beggs on and Mrs. Lytelle Crowder had dinner Sunday.

Mr. Joseph Beggs is spending a few days with Heckston friends.

Miss Lois Drummond, of Kingston, and Mr William Richards, of Roebuck, accompanied by their friends, Mr. Geo. Carson, of Heckston, Miss Hazel and Mr. Percy Taylor, of Miller's Corners, spent Monday evening with Miss Lola Beggs,

Mr David Workman, of Heckston, spent Sunday with friends in this vicinity.

Mr. and Mrs. Wm. Beggs motored to Perth on Sunday.

The people of this vicinity wish to extend their deepest sympathy to the bereaved parents and friends at the death of little Harry Berry.

Miss Eileen Workman spent a few days last week with Miss Lola Beggs.

Mr. Arthur Adams is spending a few days with his sister, Mrs. Earl Beggs.

Mr. and Mrs. John Beggs, of Heckston, spent Friday evening with the former's mother, Mrs. Lizzie Beggs.

Little Eric Workman has returned home after spending the past week with his grandmother, Mrs. William Crowder.

Mr. and Mrs. Howard Dillabough started for their home in the West on Wednesday after spending some time with friends here.

MOUNTAIN

Mr and Mrs. W. Utman, of Ottawa, spent the week-end with Mr, and Mrs. F. Beckstead.

Mrs. J. Stavenon and son, of Arnprior, spent last week with her parents, Mr. and Mrs. R. Bryan,

The annual township Sunday School picnic was held in The Park on Wednesday.

Mrs. Annie George Cheney, of Ottawa, was the guest of her many Mountain friends recently.

Mr. Harold Utman, of Ottawa returned home after spending the past two weeks with Mr. and Mrs. F. Beckstead.

Mrs. A. Bouck and Miss Violet VanAllen spent last week in Quebec, Vermont and Adirondack Mountains.

Misses Marion and Lucille McCordick, of North Gower, were guests last week of their grandparents, Mr. and Mrs. S. W. VanAllen.

Mr. and Mrs. H. Hamilton spent Monday with Mrs. A. Bouck.

Mr. W. Spratt and sister, Melba, of Ottawa, spent the week-end with Miss Gladys Barriger.

Mrs. F. Beckstead is at present the guest at the home of her daughter, Mrs. Donald McLaren, of Russell.

Mr. and Mrs. E. Durant and family, and Miss Violet James, spent Sunday in Chesterville.

The many friends of Miss Thelma Weaver will be pleased to learn she was able to return home on Saturday after her recent operation for appendicitis in Kingston Hospital.

Mr. and Mrs. M. R. Barriger, of North Gower, were guests on Monday of Mr. and Mrs. F. R. Barriger.

Mrs. Roy Graham, of South Mountain, spent Sunday at the Foster house.

Guests at the home of Mr. John McCargar on Sunday evening were the Misses Gladys Barriger, Melba Spratt, Mrs. R. Graham, Messrs. Clair and Allen VanAllen, of town, and Whitney Spratt, of Ottawa.

Mrs. Robena Balkwell, of Kemptville, spent the week-end with her parents, Mr. and Mrs. R. Beggs.

The sympathy of the community is extended to Mr. and Mrs. F. Berry of South Mountain, in the death of their son, Harry.

Mrs. McGillis, Mrs. Olmstead, and Mrs. P. Tyrrell spent one day last week with Mr and Mrs. D. Cameron.

The Tennis Club are enjoying the Tennis Court. They are looking forward for a Tennis Tournament in the near future.

NORTH MOUNTAIN

Rev. Mr. and Mrs. Campbell and the boys spent an evening recently at the home of Mr. and Mrs. Joe Hyndman.

Miss Hazel Cummings was in Williamsburg on Sunday.

Mr. and Mrs. Jeffries and guests of Arnprior spent an afternoon at the home of Mr. and Mrs. Clarke Hyndman last week.

Mr. and Mrs. Edwin Gilroy, Mr. and Mrs. Arnold Gilroy and little son, Carl, were Sunday guests of Mr. and Mrs. W. H. Shaw.

Mr. and Mrs. Byard Black and family spent Sunday with Mr. and Mrs. Melvin Black and Mrs. Maud Beggs.

Mr. Andrew Sipes and Mr. John E. Crowder spent Sunday with friends at Grantly.

Mrs. John Hyndman of Oxford Mills spent Sunday with Mrs. Alex Hyndman

Mrs. Morrison and Donalda have returned home after spending the past week or so with friends in Peterborough

Mrs. William Loucks is visiting her friends in Cleveland.

Mrs. Alex Hyndman, Sr., has returned home after spending a week or ten days in Ottawa.

Mrs. J. Wylie was a guest of Rev. and Mrs. Morrison on Sunday.

VENTNOR

Mr. and Mrs. Jack McKellop and daughter, Beverley, of Ottawa, were Sunday guests of their parents, Mr. and Mrs. Willima Cook.

Mr. and Mrs. David Gray and baby, Gilbert, spent Sunday with their parents, Mr. and Mrs. Ira Wallace, of Haddo.

Mr. and Mrs. Elisha Adams and daughter, Laura, motored to Brockville on Thursday.

Mrs. Fanny Davidson, of Regina, Sask., is visiting friends and relatives of this vicinty.

Mrs. Harry Timleck and little daughter, Shirley Elizabeth, are visiting the former's parents, Mr. and Mrs. A Gray, this week.

Master Carl Daw, of Glen Stewart, is visiting his cousin, Miss Beatrice Kennedy.

Mr. and Mrs. A. Gray were guests of Mr. and Mrs. C. Brown on Wednesday evening.

Mr. and Mrs. Robert Wright and family of Glen Stewart were Sunday visitors at the home of Mr. and Mrs. Ralph Cummings.

Mr. and Mrs. Harve Irving and son, Jim, of Shanly, also Miss Nancy Murphy, of Montreal, had tea with Mr. and Mrs. Thos. Irving on Sunday afternoon.

Mr. and Mrs. John Brown of Ottawa entertained the Brown family at their cottage near Aylmer. Mr. and Mrs. Wm. Brown of Ventnor attended. A very pleasant day was spent together.

Mrs. Ken. Riddell spent a few days with her aunt, Mrs. Mary Gillespie, of Kemptville, last week.

Mr. and Mrs. John Gray spent Sunday with relatives at Merrickville.

Mr. Herbert Dabhie, dental surgeon, of Governeur, N. Y., is spending the week-end with his parents, Mr. and Mrs. James Dabhie,

Miss Margaret O'Dell of Iroquois was holidaying recently with Mrs. Frank Dobbie.

Mr. and Mrs. Clifford Holmes, Miss Lillian Dobbie motored to Brockville on Thursday.

Hearty congratulations are extended to the Groveton team who stand first place in the soft ball league.

The members of the Ventnor United Church Y. P. S. entertained the Shanly Y. P. S. at the home of Mrs. Wm. Gamble on Friday evening.

The monthly social evening of the Knox Presbyterian Sunday School, was held in the form of a garden party at the home of Mrs A. Gray. Many games were enjoyed by children and parents. A dainty lunch was served which was the closing feature of the event.

The Rev. W. McLean, of Montreal, preached a very impressive sermon in Knox Presbyterian Church on Sunday evening. A solo, "The Stranger of Galilee',' was beautifully sung by Mr. Maurice Marshall.

If you have an item of news send it to the Press. We are always glad to receive local news.

MOREWOOD

Mr. and Mrs. W. B. McLean, Moosomin, Sask., enroute by Chicago, is the guest of the latter's parents, Mr. and Mrs. D. McGregor.

Miss Florence Edwards, of Aultsville is spending a few days with Miss Doris Wagner.

Miss Louva Allison is spending a week with her sister Mrs. George McLean, of Manotick.

Miss Doreen Faulkner spent a few days with Miss Greta Fetterly of North Winchester.

Owing to the illness of the pastor, Rev. Mr. Smith, on Sunday, there were no services in the United Church. It is expected that there will be a supply next Sunday.

Miss Helen Faulkner spent a few days with her aunt, Mrs. Ward Johnston, of Chesterville.

Rev. Mr. and Mrs. A. Nimmo and daughter Margaret, and Miss Ina McKenzie left on Monday morning on a motor trip to Picton, Nova Scotia, and other points, for the month of August.

Miss Reta Faulkner is spending a few days visiting with her grandparents, Mr. and Mrs. Mildren Baker, of Winchester.

Mrs. Vernon Fetterly and daughter Gretta of North Winchester called on Mr. and Mrs. Emerson Faulkner and also on Mr. and Mrs. Orren Dillabough on Monday evening.

Mr. Robert Evans is spending some time in Ottawa.

Mr. and Mrs. Robert Andrew and sons Ross and David, Mr. and Mrs. T. Andrew and son Earl and daughter, Esther, and Mr. and Mrs. P. Donovan and family, all of Ottawa, spent Sunday with Mr. and Mrs. Harry Popplewell,

Mrs. Mayor and son, Clifford, and daughter, Ivy, of Ottawa, visited on Sunday with Mr. and Mrs. James Parkin.

Miss Freda Boyd, of Ottawa, visited on Sunday at the home of Mr. and Mrs. Orrin Dillabough.

Mrs. Albert Steinberg and Evelyn returned home on Sunday after spending some time visiting with Mrs. Georgia Rorison and Jean, of Carleton Place.

Misses Leida, Reta and Neta Mitchell, of Vars, visited on Monday with Mr. and Mrs. Walter Steven.

Mr. and Mrs. James Bogart visited on Tuesday with friends in Reids Mills

Mr. and Mrs. W. J. Coby, Morrisburg, spent Sunday with Mr. and Mrs. Thos. E. Coulthart,

Mr. Fred Weaver is spending his holidays at the Adirondack Mountains N. Y.

Mr. Howard Faulkner and some friends are camping for a couple of weeks at Maniwaki, Que.

Miss Cassie Cunningham, of Ottawa, who has been the guest of Miss Mary Loughridge for the past month, has returned home taking Miss Mary with her for a couple of weeks.

Miss Margaret Nimmo spent a couple of days last week with Miss Willa Brown, of Russell.

Mrs. John Coulthart spent a few days visiting Mrs. Wm. Ross and Mrs. W. Taylor, of Chesterville.

A very prety wedding was held at the Manse, Wednesday, July 26th, by the Rev. Nimmo, when Mr. Milton Hillis, of Lunenburg, and Miss Nellie L. Baker were married. The bride looked very winsome in white silk crepe de chene with white hat, kid slippers and gloves to match, and carried a beautiful bouquet of sweet peas and baby's breath. They left to spend a short honeymoon, amid the congratulations of a host of friends.

Rev. A. and Mrs. Nimmo and Mr. and Mrs. Thos. E. Coulthart attended the Induction and Ordination Service of Rev. Russell Archer at Cardinal last Thursday.

WINCHESTER SPRINGS

The W M S. of the United Church held their July meeting at the home of Mrs. Melvin Barkley on Tuesday afternoon. The president had a splendid programme.

Rev. Mr. and Mrs. Cockram of Elma took tea with Mrs. E. Casselman and family on Tuesday eveninng.

Miss Dorothy Latimer, of Kemptville, is holidaying with her cousin, Miss Mary Bailey.

Miss M. Mallory returned to her home Sunday after spending sometime with grandparents here.

Miss Jean Webb, of Toronto, is spending some time with Mr. Joseph and Edith Webb.

Miss Georgeina Casselman visited her cousin, Miss Olive Casselman, for a few days.

Master Russell Carkner spent some time with his grandparents, Mr. and Mrs. John Carkner near Winchester.

Miss Ruth McIntosh is spending some time with her aunt at Morrisburg

Mr. Glen McIntosh spent a few days with Mr. and Mrs. Kenneth McIntosh.

Mr. Frank McIntosh had tea with Mr. Arnold Casselman on Saturday.

Mr. and Mrs. Melvin Barkley and family motored to Madrid and spent the day with Mr. and Mrs. Jack Mallory.

Mr. and Mrs. John Morrow and Mr. Charlie Morrow spent Sunday at Merrickville.

SPENCERVILLE NEWS

A delightfully arranged party was given by Miss Patricia MacIntosh, of Morrisburg, who is visiting her grandparents, Dr. and Mrs. P. A. MacIntosh, of Spencerville, in honor of the Misses Barbara and Ruth Dome, of Seattle, who are visiting their grandparents, Mr. and Mrs. John Wilson. The party was held in Dr. MacIntosh's pine grove on Tuesday afternoon and 16 guests were present including the Misses Barbara Moore, Marion and Milla Hunter, Margaret, Dorothy and Christina Doyle Mariam Baker, Gwendolyn Taggart, Joyce Johnston, of South Mountain; Betty, Leona and Marie Barclay, Joan Wornell, Patricia MacIntosh, Barbara and Ruth Dome. Games, contests, races and pony-riding were highly enjoyed by all, after which tasty delicacies were served by Mrs. P. A. MacIntosh and Mrs. R. J. Moore.

Press Advertisements are a guide to thrifty buyers.

HYNDMAN'S

Mrs. M. Law was a Tuesday guest of Mrs. John Francis.

Quite a few from here took in the dance at Groveton on Thursday evening.

Mr. and Mrs. Robert A. Grant and family and Mr. Bert Lattimer called on Mr. and Mrs. Lyman Hess, of Kemptville, on Thursday evening.

Mr. Lloyd Cameron Mountain, is holidaying with his grandparents, Mr. and Mrs. I. McCarley.

Quite a few from here attended the final softball game at Groveton, on Wednesday evening between Miller's Corners and Groveton, the latter being the winners of the cup. Congratulations Groveton.

Mrs. Ray Grant and Shirley spent Thursday with Mrs. Allan Grant.

Mr. Peter Grant took dinner with Mr. Sam Grant on Thursday.

Mr. and Mrs. Midwinters, of Hamilton, are at present visiting the latter's parents, Mr and Mrs. Thos. Francis.

Mrs. Jerry Wallace, of Pelton's Corners, spent the week-end with her sister, Mrs. Ella Grant.

Mr. and Mrs. L. Robinson and Dorothy of Spencerville were recent guests of Mr. and Mrs. John Burnie.

Mr. Willie Farrell and mother were Sunday guests of Pleasant Valley friends.

Mr. and Mrs. Garnet McGrath, of Smiths Falls, were Sunday visitors of Mr. and Mrs. Thos. Francis.

Mr. and Mrs. Robert A. Grant and family were Sunday visitors of Cardinal friends. Miss Elma Grant remained for a few days.

Mrs. Maggie Law and Dot returned home on Sunday after spending a few days with Mr.and Mrs. Joe Lennox, of Pleasant Valley.

Mr. Morley Connors, of Groveton, is a frequent caller in our vicinity.

Miss Helen Burnie left on Saturday to spend sometime with Miss Pearl Flegg.

Messrs. Gordon and Harold Francis, were Sunday visitors at Iroquois.

Mrs. E. Spencer, Mary and Betty, of Iroquois, spent Sunday with Mr. and Mrs. John Francis.

Master Garnet Gilmer, of Pleasant Valley, is holidaying with Mr. Gordon Francis.

Miss Freda Madden, of Hallville, is this week's visitor of Miss Esther Sommerville,

STRADER'S HILL

Mr. Judson Stewart, U. S. A., is spending some time with Mr. Cecil Hanson.

Miss Emma McIntosh spent Tuesday with Mrs. Waldon O'Shaughnessey, of Elma.

Mr. James Hanson spent Thursday in Oshawa bringing home with him a new Buick.

Miss Hazel Helmer returned to her work at Morrisburg on Friday.

Mr. and Mrs. Harvey Thompson, of Hainsville have recently moved in our neighbourhood.

Mr. and Mrs Clinton Fetterly and daughter, June, of Morrisburg spent Sunday evening at Mr R. B. Strader's.

Mr. and rMs. J. F. Casselman and family spent Sunday in Prescott.

Mr. and Mrs. Bert Reddick spent Sunday evening with Mr. and Mrs. B. Pennington.

Mr. and Mrs. Cecil Hanson, accompanied by the latter's brothers and sister, spent Sunday in Brockville.

Mr. and Mrs Lloyd Miller spent Sunday with Mr Herbert Hanson.

Mrs. Bert Reddick took dinner with Miss Phyllis Hanson on Saturday.

Mr. Ralph Johnstone of Cass Bridge and Miss Edna Johnstone, of Williamsburg, spent Sunday at Mr. Wilbert Strader's.

The T. and S. softball team have had a very busy week. Tuesday night they journeyed to Brinston where they were successful, the score being 9-6. Their luck still held good on Wednesday night when they defeated Dundela, the score being 19-14, but on Thursday night they journeyed to Cass Bridge leaving their luck at home. Cass Bridge was victorious with a scoree of 12-6.

TOYE'S HILL

Mrs. L. Brook and daughter, Betty, of Toronto, are spending some time with her parents here.

Rev. Mr. and Mrs. Morrison of Aultsville, took tea with Mr. and Mrs. Geo. Carter on Wednesday.

Misses Bertha and Aleitha Coons and Lois Coons spent a few days with Mrs. M. McQuaig, of Ottawa.

Miss Enid Lawrence ,of Spencerville, is spending some time with Toyes Hill friends.

The sympathy of the community goes out to Mr. Jas. Johnson and family in their recent sad bereavement.

Callers at Mr. Geo. Carter's on Sunday were Mr. and Mrs. F. Young and daughter, of Grantley, Mr. and Mrs. Geo. Hummell, of Williamsburg, and Mr.and Mrs. Levi Casselman of Dixons.

Messrs. Grant Moore and Norman Hunter and Misses Winnie and Gertie Hunter and Janet Moore spent Sunday with Mrs. W. Steinberg, of Morewood.

Rev. Mr. and Mrs. Morrison of Aultsville, called at the home of Mr. E. Haggerty on Wednesday.

Mrs. Lapierre, of Irena, is spending a few days with Mr. R. H. Wylie who is very ill.

Advertising is the life of any business. The Press is your best medium.

MUCH CHEAPER BY BOAT
FARES REDUCED



For comfort, economy and real pleasure, nothing equals travel by the great ships of the C&B Line. From Buffalo to Cleveland fare is now only $3.75 one way or $6.50 round trip; week-end round trips only $3.75. Steamers each way leave at 9:00 P. M.

STATEROOMS REDUCED



Upper berths are now as low as $1.00; lower berths, $1.50; staterooms, $2.50 and $3.00. Parlors, with and without bath, are proportionately lower. Excellent meals are offered at attractive prices. Ask your local tourist or ticket agent for C & B folders giving full detail of all tours, trips and services.



AUTO RATES REDUCED

Here are the lowest, most attractive automobile rates ever offered. From Cleveland to Buffalo, or Buffalo to Cleveland, one way $3.00 or $5.00 for the round trip. Cars over 120 inch wheelbase slightly higher. Round trip tickets give option of either Buffalo or Pt. Stanley Division. It's cheaper to ship your car than to drive it, and you save a day.

SPECIAL WORLDS FAIR EXCURSIONS

EC1

C&B LINE

Low cost, all-expense six day cruises, on the great ship SEEANDBEE, give two full days at the World's Fair. Music, dancing and entertainment enroute. Four hour stay at Mackinac Island. The ship is your hotel while in Chicago.
Write today for special World's Fair folders or folders on regular trips to following points→
The Cleveland and Buffalo Transit Co.
Port Stanley, Canada; Cleveland, O.; Buffalo, N.Y.

CLEVELAND
BUFFALO
NIAGARA FALLS
PORT STANLEY CANADA
CEDAR POINT
PUT-IN-BAY

LANNIN'S GARAGE!

Full Line Of RED INDIAN Gas & Oils

ALL KINDS ACCESSORIES

"SEIBERLING" Tires & Tubes

Expert Mechanics

Phone 49

Ford

SALES & SERVICE

Used Cars!

If you are interested in a Good Used Car drop in and look these over.

OLDSMOBILE 1928 Coach
4 new tires—complete overhaul
$250.00

FORD SEDAN, Model A
Fine Condition
$225.00

FORD ROADSTER, Mod. A
privately owned, small mileage
$300.00

HAROLD LANNIN - - Service Manager

JELLY MAKING POINTERS

Good jelly is tender and cuts clear with a knife or spoon. It holds its shape when turned into the dish from the container, but does not stand firm and rigid and pull stubbronly at the knife when cut. A jelly can be made which is tender but does not break the smooth surface when served. The flavor is always more pleasing when it is the natural flavor of the fruit or a delicate blending of different juices.

Some Secrets

The secret of making good jelly is to use a small amount of juice and to avoid long cooking. Here are a few tips you may appreciate:

1—Choose fruits that are in right condition for making jelly and extract juice.

2—Pour through a flannel jelly bag; never squeeze after cooking.

3—Work with no more than two quarts of juice at a time.

5—Never over-cook the juice, as that causes the jelly to become strong, dark and stiff.

To determine whether the jellying point has been reached, in making jelly, put a little on a cold plate and draw a line through it with the point of a spoon; if the jelly does not run together the jellying point has been reached.

For marking jars of jelly, jam or fruits, a roll of gummed wrapping tape 1 1-2 inches wide is fine and most convenient. Write across the tape and clip off the strips, which are then ready to paste on the jars.

When making jelly, skim the fruit juice as it boils, into a fine wire sieve, using a silver spoon. The clear juice will go through into the kettle while the scum will remain. Some use a brush to skim off the scum.

THINGS I'VE RECENTLY HEARD

A sprinkle of cinnamon over the rhubarb in a pie is a nice change.

Crushed plantain leaves are helpful to relieve poison ivy.

A poultice of cabbage leaves takes the burn from sunburn.

A poultice of grated raw carrot is recommended for boils.

A chest poultice made of three tablespoonfuls of flour, three of baking soda and one of mustard gives relief without burning.

Advertising is the life of any business. The Press is your best medium.

Morrisburg — Waddington

INTERNATIONAL FERRY

Morrisburg, Canada.
Waddington, U. S. A.

TIME TABLE

Weather and other circumstances excepted.

Leave Morrisburg, Ont.	Leave Waddington, N.Y.
7.00 a.m.	7.30 a.m.
7.30 a.m.	8.00 a.m.
8.00 a.m.	8.30 a.m.
8.30 a.m.	9.00 a.m.
9.00 a.m.	9.30 a.m.
9.30 a.m.	10.00 a.m.
10.00 a.m.	10.30 a.m.
10.30 a.m.	11.00 a.m.
11.00 a.m.	11.30 a.m.
11.30 a.m.	12.00 noon
12.00 noon	12.30 p.m.
12.30 p.m.	1.00 p.m.
1.00 p.m.	1.30 p.m.
1.30 p.m.	2.00 p.m.
2.00 p.m.	2.30 p.m.
2.30 p.m.	3.00 p.m.
3.00 p.m.	3.30 p.m.
3.30 p.m.	4.00 p.m.
4.00 p.m.	4.30 p.m.
4.30 p.m.	5.00 p.m.
5.00 p.m.	5.30 p.m.
5.30 p.m.	6.00 p.m.
6.00 p.m.	6.30 p.m.
7.00 p.m.	7.30 p.m.
8.00 p.m.	8.30 p.m.
9.00 p.m.	9.30 p.m.
10.00 p.m.	10.30 p.m.
11.00 p.m.	11.30p.m.

RATES—Motor car, $1.00; passengers 25c each; return free on the same day. Please retain return tciket for return trip. No extra charge Saturdays, Sundays, Holidays.

GEORGE D. HOWITH
Vice-President & Managing Director
Morrisburg-Waddington International Ferry

CANADIAN PACIFIC



Time Table

Going West.

12.45 a.m. for Chicago flags for Belleville and West daily.
9.50 a.m. for Toronto stops daily except Sunday.
10.23 a.m. for Chicago flags for Toronto and West daily.
6.17 p.m. For Perth stops daily except Sunday.

Going East.

5.00 a.m. For Montreal flags daily.
3.15 a.m. For Montreal stops daily except Sunday.
2.45 p.m. For Montreal and beyond daily, flags.
5.25 p.m. For Montreal stops daily except Sunday.

Here and There With The Camera Man



Hans Hamran, 30, left, and his brother, Harold, who left Kristiansand, Norway, March 26, in a 25-foot sloop, seen at Brooklyn, N.Y., after their arrival, July 29. Several times, the brothers said, the vessel leaked and the water had to be pumped out. Apart from and the fact that if they sank nothing could be done about it, the trip was pleasantly monotonous



Hold hard there, shipmate—where d'you think you're going? Oh, just Walt. Beery, whirlwind forward in a recent motor polo match at Philadelphia, getting kind of wound up with some of the other lads about the place. You win, Walt!



Anybody want a pilot? Yeah—gimme six. Well, these pilots at Long Beach, Calif., a out to entertain visiting yachtsmen. Better pick up a yacht somewhere cheap and drop in and see us some time

IS AN EDUCATION WORTHWHILE?

These are perplexing times for parents whose children have arrived at that age when they must make decisions that will influence their careers and determine to a large extent what road they will travel through life. We have passed through a decade when higher education was sought by all and sundry, and when the fruits of learning seemed to be more or less commensurate with the expense and time involved. Now there is a deadly lull and those graduating from colleges and universities this year have had extreme difficulty in securing employment of any kind. The situation is such that one might well stop and consider whether money spent on a college or university education is, after all, a good investment.

There are two determining factors—lack of funds and doubt whether the white-collar job is after all worth what it costs. Reasonable and sound as these considerations may be, they are not as important as the ambitions of youth or the secret desires of parents for the success and well being of their off-spring. Most boys and girls, by the time they are sufficiently matured to leave home, have certain proclivities fairly well developed and have shown a marked fondness for some particular line of work. We do not believe that economic conditions and life in general have so altered that youth is denied opportunities, or that there will not, in the years to come, be the same scope and freedom for the gifts and talents of the generation than in its prime as have been enjoyed by all since the world began.

A COSTLY FLIGHT

The flight of the Italian air armada to Chicago is estimated to have cost about $3,000,000 including $56,000 as the value of each of the planes used. Instruments alone added $2,500 in each instance.

The enterprise is a spectacular one—probably the most daring mass movement in all flying history—but we imagine that a good many Italian taxpayers could figure out ways and means by which $3,000,000 could be spent on more useful national purposes.

If you have an item of news send it to the Press. We are always glad to receive local news.

Young People Can Succeed If Not Pampered.

Some Sound Philosophy By A Wise Man

Adults and young folk can always get new inspiration from the writings of the modern philosopher, Harry Emerson Fosdick. So we quote the following from his pen:

Decisive dealing with one's own life is always a major problem in youth. Over twenty years ago a Hungarian boy, whose ancestors had toiled in poverty for centuries on a farm in the Carpathian Mountains, landed at the port of New York. He arrived poor in family and friends, and having heard that all wealth came from Pittsburgh, he went there. Too young to work he went into a hotel kitchen and washed dishes. Trying to size up the reason for America's superior opportunities, he put his finger on education. Then he worked by day and studied by night. When he graduated from high school he worked his way through Harvard Law School. Now he is associated with a leading law firm in New York City and a year ago he was admitted to the bar. Many first rate qualities of character helped to make possible such an achievement, but at the heart of all of them was this primary virtue, that young man decisively and efficiently took charge of himself.

How different is the life of many of our youth! Instead of putting responsibility on them, we surround them from the time they are born with every comfort that money can buy. To a mature mind knowing the humble breeding places of great ability, such well-to-do homes run by indulgent parents prophesy no superiority in the children who are reared there. But how shall the children know that? To live in a fine house surrounded by a commodious environment, to be pampered and protected, to have money to spend, leisure to enjoy, to move in the best circles—how subtly these so-called advantages weave their spell around the growing children. Life looks easy. They learn to trust their fortunate circumstances, not themselves. In Scott's phrase, they count a fine set of china to heighten the flavour of indifferent tea. The result is often worse than wildness; the result is indecisiveness; irresponsibility, a meandering, irresolute, procrastinating life that never arrives. And in youth indecisive procrastination is fatal. The marvel of living when we are young is that life is a fairy land of possibilities. When a youth says that he has not yet decided whether he will be a civil engineer or a landscape artist, or a lawyer, or a professional aviator, or a clergyman, we have to take him seriously. He may be any one of these. The doors are open. He is young. But we who have reached maturity have all these years been growing familiar with the sound of closing door. The range of our possible choices are narrowing down. There are some things on earth we can never do now. It is too late. Happy the youth who takes charge of his life in time, makes worthwhile decisions about the loyalties, purposes, and ambitions that shall control him, and finds his work in the world and masters it!

Behind most of the shilly-shallying of young people is the idea that they can bluff through without tackling the problem of themselves. It is a vain hope; life has been at the game for a long time and knows all the moves. To many a youth wealth appears omnipotent, so that to possess it seems a sufficient substitute for seriously wrestling with oneself. The fact is, however, that great possessions only throw a man back upon himself. For there is an important difference between possession and ownership; possession is having things; ownership is the enjoyment and appreciative use of things. Said the poet to Dives, "The land is yours, but the landscape is mine." Possession concerns what a man has in his hands, ownership, what a man is in himself.

WILL BE WONDERFUL YEAR

In the year 1935 which is not so far in the future, the world is to be treated to a heavenly show which no man now living can recall ever seeing before. From January to December there will be seven eclipses, five of the sun and two of the moon. This is the greatest possible number of eclipses that can happen in any one year and it is 128 years since the event last ocurred. The last time this series of eclipses occurred took place during 1805, when Lord Nelson won Trafalgar. As far as Canada is concerned, the interesting thing about the seven 1935 eclipses is that five for certain and possibly six of them will be visible from various parts of the Dominion.

MUCH CHEAPER BY BOAT
FARES REDUCED



For comfort, economy and real pleasure, nothing equals travel by the great ships of the C&B Line. From Buffalo to Cleveland fare is now only $3.75 one way or $6.50 round trip; week-end round trips only $3.75. Steamers each way leave at 9:00 P. M.

STATEROOMS REDUCED



Upper berths are now as low as $1.00; lower berths, $1.50; staterooms, $2.50 and $3.00. Parlors, with and without bath, are proportionately lower. Excellent meals are offered at attractive prices. Ask your local tourist or ticket agent for C&B folders giving full detail of all tours, trips and services.



AUTO RATES REDUCED

Here are the lowest, most attractive automobile rates ever offered. From Cleveland to Buffalo, or Buffalo to Cleveland, one way $3.00 or $5.00 for the round trip. Cars over 120 inch wheelbase slightly higher. Round trip tickets give option of either Buffalo or Pt. Stanley Division. It's cheaper to ship your car than to drive it, and you save a day.

SPECIAL WORLDS FAIR EXCURSIONS

EC1

Low cost, all-expense six day cruises, on the great ship SEEANDBEE, give two full days at the World's Fair. Music, dancing and entertainment enroute. Four hour stay at Mackinac Island. The ship is your hotel while in Chicago.
Write today for special World's Fair folders or folders on regular trips to following points→
The Cleveland and Buffalo Transit Co.
Port Stanley, Canada; Cleveland, O.; Buffalo, N.Y.

CLEVELAND
BUFFALO
NIAGARA FALLS
PORT STANLEY CANADA
CEDAR POINT
PUT-IN-BAY

Electricity!



No tale of wonders and enchantments has ever been written that excelled the actual reality which is today at mankind's fingertips in the wonders and magic of electricity. Step by step the intelligence of man leads him on through the ages of civilization until to-day our most common utility is in fact far beyond the mere comprehension of even the dreams of our forefathers. The Hydro System brings all of this to the citizens of Winchester. There is no new development or equipment in the fields that is not available to the life and business of local citizens. The drudgery can be taken out of housework if you let electric energy be the slave.

Possibly your home needs re-wiring or the present wiring a little overhauling. If so let us know about it. We are here to see that you get the best possible results from Hydro Light and Power.

WINCHESTER HYDRO SYSTEM

Phone 89, Winchester, Ontario

Read The Advts.

AUTO REPAIRING!

Are you planning to do some repairing on your Car or Truck? Now is the best time to have it done.

We can give you a better price, and the most careful attention, through the winter season. Let us give you estimates on your job.

GLASS!

We have a full Stock of Door and Windshield Glass for cars in stock, and can replace your broken glass while you wait. Our Prices are right. Our Work will please you.

The Old Reliable Stand,

M. Bailey,

DURANT DEALER

Winchester - - Ontario

ROSS MORROW, Auctioneer.
For the Counties of Dundas, Stormont Glengarry, Carleton and Russell.
Sales of all kinds handled.
Tel. 603 r. 31. Winchester Springs.

DR. C. H. MEREDITH
Dental Surgeon
Office Hours: 9 to 5.
Evenings by Appointment.
Phone 23.
Helmer Block. Winchester, Ont.

W. J. CASS, B.A., K.C.
Barrister, Solicitor, Notary
Phone 11. Winchester, Ont.

FIRE INSURANCE
Having taken over the Insurance Business recently carried on by Mr. Harvey Nesbitt, I am prepared to take care of your risks. Best Companies and reasonable rates. Phone 172.
WALTER MOFFATT

If You Have A
MUTUAL LIFE OF CANADA POLICY
You get the entire earnings yearly
"Every Year a Profit Year."
KARL HELMER, Agent.

NOTICE!
I buy all kinds of Poultry, Hides and Wool at the Market Price. Phone 165.
HARRY SWEET

DR. A. W. SHERWOOD
Dentist
Successor to Dr. McKeown in his office
St. Lawrence St., Winchester.
Telephone No. 28 Winchester.

Henderson Lodge, No. 383
A. F. & A. M., Winchester
Meets on Second Friday of each month in Sweet's Block, at 8 o'clock.
Visiting Brethren always welcome.
A. Christie, W.M. W. A. Rowat, Sec.

WINCHESTER LODGE, No. 336.
I. O. O. F.
Meets in the Lodge Room, over the Bank of Nova Scotia, Main Street, every Monday evening at 8 o'clock. Visiting brethren cordially invited.
C. Summers, Sec. W. Carkner, N.G

W. BARNARD, Jeweller.
Nesbitt Block. Winchester.
All kinds of Watch, Clock, Jewellery and Spectacle Repairs.
Your Patronage Solicited.
Work Guaranteed. Prompt Service

JAKE ROSS
All kinds Poultry wanted at all seasons
Wool wanted. I buy all kinds of Hides
Phone 81. Winchester.

VETERINARY SURGEON
DR. HOWE
GENERAL PRACTICE AND BLOOD TESTING
Charges Moderate.
CHESTERVILLE - ONTARIO
16-4-33

D. L. MacLEAN, B.V.Sc.
Veterinary Surgeon
General Practice. Moderate Rates
Phone 614 r 15, Winchester.

Loyal Orange Association
L. O. L. No. 862, meets First Wednesday of each month.
Prince Edward R. B. P. meets Last Wednesday of each month.
Victoria Lodge L. O. B. A. meets on Second Wednesday of each month.
IN ORANGE HALL, WINCHESTER

H. O. HESSELL
Barrister, Solicitor
Notary Public.
LAW OFFICE
MORRISBURG, ONTARIO

Stenographers!
Typists, Bookkeepers and Office Workers wanted for positions in industrial, financial and civil service offices.
Fall Term training class from September 5.
Send for boarding house list also list of recent placements.
BROCKVILLE BUSINESS COLLEGE
W. T. Rogers, Principal.
If you prefer Kingston, address:
KINGSTON BUSINESS COLLEGE
R. H. Metzler, Principal.

GOWLING BUSINESS COLLEGE
A Good School
Ottawa, Ont.
Now is the time to enter so that you will be prepared when normal times return, which we confidently expect will be in the near future. Write for catalogue. Enter anytime.
W. E. GOWLING, President.
H. W. BRAITHWAITE, Principal.

CARRY YOUR OPERATOR'S LICENSE

Complaints are being heard from all parts of the province from police officers of both provincial and municipal forces because motorists do not carry with them their driving permits. As a general rule officers do not care much about bringing motorists into court to answer to the charge, but nevertheless it is a breach of the highway traffic act for a motorist not to carry his permit with him at all times Should a motorist meet with any mishap on the highway, the first question the police officer asks is "Have you got your driving permit with you?" All motorists would be well advised to carry their permits with them at all times and thus safeguard themselves while driving on the highways.

NO TIME TO SUCCEED

One of the country's eminent financiers said in a recent article that men who have no time to read, have no time to succeed. He himself tries to read at least two hours a day, because he finds that his mind works better after the stimulus of other people's ideas. Probably he is rather particular about his reading, too, but he certainly takes time for it. He believes that it is partly due to this habit that he has achieved a success so far out of the ordinary.

It pays to do whatever is necessary to keep yourself in the pink condition. It takes time to keep the body in shape but the minutes you spend in setting-up exercises, or the hours you give to walking or skating, are well invested. It takes time to keep the mind alert, but the time you give to improving reading advances your success. If you lack time to make your body and mind efficient, you lack time to succeed.

CLAM CLAMPS CAMPER'S CALF

We have heard many strange and almost unbelievable fish stories, but never before have we heard of a clam closing its shell on the leg of a man or boy, but such a novel, though painful experience, happened to a young Perth lad one day recently. Master Gordon Wright has been spending a part of his vacation at the Boys' Camp at Mississippi Lake, near Innisville, and while swimming he dove into the water, and went right to the bottom. In turning upwards his legs struck the bottom, with the result that the calf of one of them came directly in contact with the opening in an immense clam. Just as soon as the flesh struck the clam the tricky little beggar closed its shell and gripped the calf of the leg so tightly that it had to be pried off, and left a gash a few inches long. Gordon was taken to Carleton Place where a physician treated the cut, and two stitches were used to bring it together. This is a most unusual incident, and will go down among the unique annals as one of the newest and most interesting events of that young chap's life.

THE NEXT WAR WILL MEAN ANNIHILIATION

Speaking of the next war the San Francisco Examiner first cites General A. E. Ross, of Kingston, parliamentarian doctor and soldier of the World War, as saying: "three drops will kill. It is a gas against which our masks would be no protection whatever One part of this gas in 10,000,000 parts of air will put a man out of action in one minute. It was tried on a herd of goats and killed all but four. Two planes could carry enough to destroy the population of London." Following on the Examiner says: "the "next war" will take as many weeks as the last war took years and civilization will be blotted out. That is the picture General Ian Hamilton, famous British military leader and Chief of the British Legion, drew in a speech to the British veterans of the Great War.

"The huge masses of infantry on either side will never get into contact. The whole of this mechanized motor-driven forces of either side will meet at once under the sea, in the air and on the land. Each will be—must be—rushing forward to seize an advance base for their aerodromes and oil depots on enemy soil. That first encounter will almost decide the war. The victorious tanks and airplanes will eat up the hostile infantry and artillery. Then they will begin to lap up the civilian population as a cat laps up cream."

"Control of money and constant association with money is perhaps the most demoralizing of human occupations."—Nichols Murray Butler. (The country editor has something to be thankful for.)

Here and There With The Camera Man



Peggy Hopkins Joyce may have made a flock of matrimonial flights in her time, but believe it or not this is her first aeroplane flight. At Cleveland en route Hollywood by air



Lucille Gates, former wife of Walter McGee, Kansas City kidnapper sentenced to death, who turned states' evidence and blew the gaff

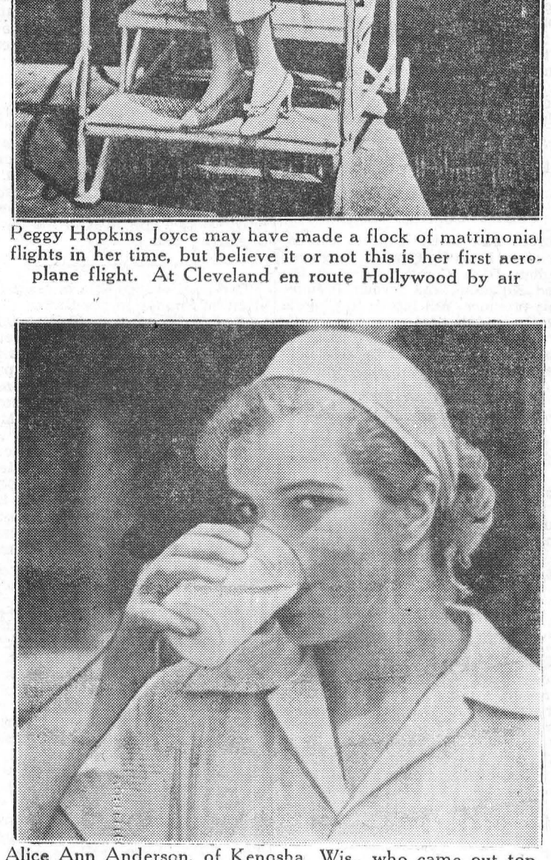

Alice Ann Anderson, of Kenosha, Wis., who came out top girl in women's western junior golf championship at Evanston, Ill., thinks milk is the best drink, if you know what we mean



Mary Miles Minter, former actress, simply refused to charge her mother with fraud before a Los Angeles court. C. S. Burnell, however, her former secretary, took the rap

OTTAWA EXHIBITION
Monday to Saturday
August 21st to 26th inclusive

MANY ATTRACTIONS

Band of His Majesty's
SCOTS GUARDS, London, England.
By special permission of His Majesty.

Black Watch Band, of Montreal.
Governor General's Foot Guards Band, Ottawa.

Winter Garden Revue of 1933
A Spectacular Event—Pretty Girls
Sumptuous Costumes—Gay Music

Vaudeville * Thrills * Comedy
Horse Races * NEW MIDWAY * Dog Show

Empire, Dominion and Provincial Government Exhibits—Merchants' and Manufacturers' Displays—Agriculture—Flowers and Fruit—Live Stock—Poultry and Pets—Automobiles—Pure Food Show—Women's Handicrafts — Child Welfare — Hobby Show — Junior Agriculture — Baby Show — Athletic Meet — Highland Dances.

Reduced Rates on all Railways and Bus Lines

Reduced Admission **25c**
6 Coupon Tickets For **$1**

A. H. FITZSIMMONS, President.
H. H. McELROY, Secretary and Manager.

News and Information For The Farmer

CARE AND FEEDING OF BROOD SOWS

At the Dominion Experimental Station, Fredericton, N. B. it has been found that exercise in the sunshine for brood sows both in summer and winter is a great safeguard against lameness and similar troubles and that is more important with young sows even than it is with mature sows. Exercise during the summer months is an easy problem to solve on any farm. At this Station the brood sows are turned out to pasture immediately after the spring litters have been weaned. This pasture may be natural grass, but clover, oats, peas and vetches or rape is to be preferred. These sows in addition receive one scant feed of a grain mixture daily, and of course have access to water. If fall litters are expected, it will be necessary to provide a more substantial grain ration as the farrowing date approaches.

Winter housing and provision for exercise is a more difficult problem. At the Frederickton Experimental Station, where a considerable number of sows are wintered, various winter housing schemes have been tested. For the sow in good condition in the fall, it is difficult to improve on the outdoor cabin located in a protected situation and with yard room for exercise. Sows down in flesh are wintered in large pens in the piggery, one end of which is partioned off for a sleeping den, so called, and an abundance of straw supplied which seldom has to be replenished. The balance of the pen provides room for exercise and feeding.

On the farm where only one, two or three sows are wintered, a warm portable cabin facing the sun and located in a sheltered spot in the barnyard is undoubtedly the best provision that the farmer can make for his brood sows. In suitable weather the sows will spent more or less time foraging the barnyard. Freedom from draughts and dampness is the chief requisite in a hog cabin. Banking the cabin with strawy horse manure or straw is an additional precaution that should not be overlooked.

Brood sows in thrifty condition undoubtedly farrow stronger and healthier litters than is the case with overweight fat clumsy sows. ....

Hence the feeder must guard against this condition and not use, except to a limited extent, or where the sows are in poor condition such feeds as corn and barley. The major part of the ration should be composed of bulkier fed such as ground oats, bran and shorts; this is to be supplemented by roots preferably sugar-beets or mangels. Usually the farmer in the Maritime Provinces, has available a surplus of small and waste potatoes that have no market value. These can be utilized to no better advantage. In severe weather, it is good practice to limit the amount of cold slop fed to the sows and increase the grain ration. The condition and thrift of the sows is the best guide for the feeder to follow. At the Fredericktown Experimental Station, clover racks have been installed in each pen and clover hay is kept in front of the sows throughout the winter. This an added source of nutriment having some properties similar to green feed, besides adding bulk to the ration and supplying a certain amount of needed mineral matter.

As the farrowing time approaches, the sow will stand a little more flesh to prepare her feeding her litter and it is very important at this time that the sow receives a laxative diet; a larger proportion of bran in the mixture at this time and plenty of roots should produce the required condition.

LATE BLIGHT AND ROT OF POTATOES

Late blight and tuber rot is the most widely disputed and economically most destructive disease of the potato crop. Partly by destroying the plants before the crop has time to mature and partly by rotting the potatoes, the disease is frequently responsible for a twenty-five per cent. reduction in yield.

The name late blight is used for this disease to distinguish it from the leaf disease known as early blight and due to the fungus Alternaria solani. Early blight shows up early in the growing season as dry, brownish spots marked with several rings. Late blight appears on the leaves and stems later in the season and may be recognized in its early stages as scattered spots, very dark in color, invariably becoming water soaked in appearance. These spots spread causing the destruction of the affected plants. Upon examination of the under surface of the leaves there will be seen a greyish-white mildew which forms a delicate ring surrounding the blighted area. This is the fruiting stage of the fungus and is composed of countless numbers of spores. Thes spores fall on the top of the ground and during rainy weather they are washed into the soil where they come in contact with the tubers, setting up the rot as well so well known at digging time and later in storage. An affected tuber at the point of infection becomes chocolate brown in color, very soon shrinking and becoming hardened. Upon cutting into such tubers it will be seen that the flesh underlying the diseased areas is marked with rusty brown spots a condition frequently extending around the margin and later involving the entire potato.

Late blights can be successfully combatted by spraying the potatoes with Bordeaux mixture made up of 4 pounds of copper sulphate, 4 pounds of hydrated lime (highest purity) and 40 imperial gallons of water. For full particulars write to the Donimion Labratory of Plant Pathology, Charlottetown.

In attacking the late blight problem one should bear in mind that thoroughness in spraying is absolutely essential for good results. Additional points of importance are a follows:

1. Spray before blight appears.
2. Spray before it rains, giving the spray a short period for drying. It will not wash off.
3. Spray all parts of the plants above ground and maintain high pressure.

KEEPING FLIES OFF CATTLE

Many readers have written asking for a suitable fly spray. While there is probably no cheap, handy and effectual methods of keeping all flies off cattle and horses in summer, their ravages may be much reduced by applying to the skins of the animals every alternate morning a little of the carbolic acid in the proportion of a mixture of seal or fish oil and crude tablespoonful of carbolic acid to a quart of oil. It is readily applied with a brush. Another preparation that is highly recommended is a mixture of pine tar and lard, in the proportion of one part of the former to ten parts of the latter. It is put on with a cloth, and rubbed down the neck, back, chest and loins, where the flies are most troublesome.

For a spraying mixture that may be made at home, there is perhaps nothing better than coal oil emulsion—a mixture of coal oil and soap suds. This has to be applied every day when the flies are bad, and it evaporates in the course of several hours. A good way of applying a spray is to have a large sprayer, arranged to strike the animal at all points, stationed beside a stall built of poles, having a door at each end, so that the cows can be quickly sprayed and run through one after the other. The ideal summer treatment is to give access to a darkened shed or barn during the heat of the day when flies are most troublesome. Gunny sacks hung over the windows shut out the light without materially interfering with the circulation of air, and the doors may also be draped with this material.

SHRUBS SHOULD BE PRUNED

According to J. F. Clark, horticultural fieldman, Agricultural Societies Branch, shrubs that bloom in spring should be pruned after the flowering period. After flowering growth takes place from the tips of last year's branches, but there is usually a tendency for shoots to also start below the flowers. Severe pruning is not recommended, but simply a thinning out of the oldest wood.

Lilacs bloom from the topmost buds and should be pruned after flowering so as to encourage growth of the individual twigs by removing the older wood and the suckers at the base of the shrubs.

The Japanese Balberry requires only to be pruned so that the longest and most straggling branches do not cause the bushes to be unsightly. When the branches become longer than required cut them back, which will have the effect of making the small twigs start out below the cut.

Forsythia (Golden Bells) need a yearly pruning to keep it within bounds and to preserve a natural but not a wild appearance.

The following shrubs should be pruned when their blossoms fade: Forsythie Deutzia, Dogwoods, Honeysuckles, Lilacs, Magnolias, Mock Orange, Snowball Spirea, Weigelia and Climbing Roses.

Advertising is the life of any business. The Press is your best medium.

The Crown Bakery

FOR QUALITY

Pies, Cakes, Buns and Rolls

"Knut Krust Bread"

"A Loaf of Pure Goodness"

Once Tasted, Never Wasted. When in need of something delicious to make your menu complete, just phone us.

Telephone 37 or 129

C. R. ROBINSON, - - Winchester, Ont.

NEXT WEEK AT THE CAMEO THEATRE, Morrisburg

Monday and Tuesday

THE BIG BRITISH MUSICAL COMEDY
"THE MIDSHIPMAID"
Starring JESSIE MATHEWS

Wednesday & Thursday

MARY BRIAN AND LEW CODY
—in—
"THE UNWRITTEN LAW"

Friday and Saturday

GEORGE O'BRIEN in
"THE GOLDEN WEST"
By Zane Grey. If you like the verile Western Pictures, you have here one of the best.

This Friday and Saturday

"A STUDY IN SCARLET"
Conan Doyle's Masterpiece. One of the best mystery pictures ever presented.

KEYES'

Preserving Needs!

Preserving Kettles Aluminum 90c
Fruit Jars, Pints, Quarts and Half Gallons
Extra Zinc Bands 25c dozen.
Rubber Rings 3 doz. for 25c
Glass Tops 25c per dozen
Parawax 15c per lb.
Redpath Sugar—why take chances with anything but the best.
CERTO, as pure as fruit itself. The certo method is quick, sure and economical. A receipt book with every bottle. Price 32c bottle.

PICKLING NEEDS!

Mixed Pickling Spice 10c pkg
Mustard Seed 10c pkg.
Celery Seed 10c pkg.
Allspice 15c per pkg.
Currie Powder 10c pkg.
Tumeric 10c per pkg.
Whole Cinnamon 5c
Cayenne 10c per pkg.
Keens Mustard 15 & 30c
Bulk Mustard 25c lb.
Cassia Buds 5c oz.
Whole Cloves 5c oz.
XXX White Wine Vinegar 50c gal.
Cider Vinegar 50c

Summer Needs!

Perfection Wicks 40c each
Screen Wire 25c & 30c yd.
Spring Hinges 10c each
Sanitary Milk Pails 90c ea
Galvanized Pails 40c & 50c
Clothes Line Pulleys 25c
Thermo Bottles 50c each
Can Openers 15c

Rid your House of Flies, Mosquito, etc.
WITH
"FLY TOX"
35c and 60c
Free Sprayer With Each Can

Harvest Mitts
Muleskin Mitts 25c pair.
Short Mitts with one finger 65c pair.
Gloves with cuff 75 & 80c

Overalls
Blues with red back, per pair 95c, $1.25, $1.50 and $1.90 We have a quality to suit every purse.

T. O. KEYES
TELEPHONE 16 - - WINCHESTER, ONT.

LOCAL AND GENERAL

I. M. Levan, an inspector of high schools well known in this part of the province, died at his home at Toronto on Thursday evening last, following a brief illness. He was in his 77th year and a native of Platsville, Ont.

One of the largest funerals held in this vicinity for some time took place on Wednesday afternoon in the Shanly United Chnrch when a large number of relatives and friends gathered to pay tribute to Mrs. Jas. R. Smith, who passed away in the Kingston General Hospital following a brief illness. Rev. A. W. Seaton, pastor of the Shanly United Church, conducted the impressive service at the church and graveside, interment taking place in the Spencerville United Church Cemetery.

On Tuesday evening the Winchester softball team played the Kemptville Buglers in the tournament which is being held at South Mountain. Both these teams won in the first round of games and were playing off to decide who would enter the Semi-Finals. Brilliant plays were made by both teams and the score indicates that there were few errors. However, the Buglers emerged on the big end of the 6-4 score,which entitles them to advance in the tournament.

If you have an item of news send it to the Press. We are always glad to receive local news.

FACTORY MAY RE-OPEN?

Efforts are being made by the citizens of Merrickville to have the Percival Plow Co. foundry in that place re-opened. As the foundry employed nearly half of the men of in town at one time, the closing of the plant has been felt acutely. A committee was appointed to approach the P. T. Legare Co. Ltd., of Quebec City, and ascertain what steps would be necessary to have the plant begin operations.

DEPRESSION PAINT

We have often heard of milk-fed chickens, also milk diet, milk toast and several other milk preparations, but Adelard Leplante, residing near Russell, has sprung a new one in milk paint. He has painted his house and it looks well. The cost of matrial, other than milk, so he tells us, is 75 cents for enough to paint his house. He claims it will last five years. We believe it should be called Depression Paint.

ADMITS ANOTHER ROBBERY

Walter Johnston, 19, of Montreal, who was recently sentenced by Magistrate McCormick, to serve three years in Portsmouth Penitentiary for robbing the store of T. Maloley, of Chesterville, on the evening of July 3rd, admitted, following his trial at Chesterville, that he was the individual who entered the store of F. C. McDiarmid, of Carleton Place, on a previous occasion and escaped with some clothing and other articles. When questioned by police, he admitted his guilt and stated that the clothes he was then wearing had been taken from McDiarmid's store.

He also stated that, as a rule, the goods are disposed of to a Montreal man who sends them as far west as possible for re-sale.

FORMER RESIDENT INJURED

Word was received by relatives in this district of the injury of an old resident of Winchester, Mr. S. S. Summers, of Milton, Wisconsin, and the death of his son, William, in a motor accident. The men were returning from an inspection tour of some oil-well property owned by them in Kentucky, when they were struck broadside by another car at an intersection. Mr. William Summers was killed instantly while his father was seriously injured and has since been confined in the hospital. He is slowly recovering. The injured man is a brother of Messrs. Ward, John and Ernest Summers, Rev. W. D. Summers, Miss Minnie Summers and Mrs. Deeks, all of Winchester, and spent his boyhood days in this district prior to moving to the United States.

ORMOND SOCIAL BIG SUCCESS

One of the most successful socials ever held in this district in some time took place on the school grounds at Ormond on Wednesday evening. The event was sponsored by the Ormond Softball Club.

The Softball game between Dalmeny and Winchester opened the evening's entertainment. It was a real lively battle from start to finish with Dalmeny nosing out the Winchester Club by a score of 13-12.

About three hundred and fifty guests then sat down at long tables to a delightful repast, which was followed by an excellent open-air programme rendered by local and imported talent. The proceeds of the evening amounted to over eighty dollars.

The complete programme was as follows:

Cornwall Pipe Band.
Concertina Solo—Urna McCaul.
Piano Solo—Miss Evelyn MacDonald.
Vocal Duet—Miss Evelyn Burns and Mr. Tom Pratt.
Hogaboam Instrumental Quartette.
Highland Dancing—Miss Kirsty MacDonald.
Vocal Solo—Mr. Arthur Carkner.
Chorus and Community Singing.
Cornwall Pipe Band.
Ormond Male Quartette.
Reading—Miss Margaret MacLaren.
Piano Solo—Mrs. Howard Fetterly.
Hogaboam Quartette.
Sword Dancing—Miss Kirsty MacDonald.
Vocal Solo—Mr. Arthur Carkner.
Darky Quartette—Messrs. T. Pratt, Walter MacDonald, Fred MacDonald and Bob MacDonald.
Cornwall Pipe Band.
God Save The King.

Our Column

Rain—what a delightful thought, but only a thought.

Have faith in your merchants and your town. That kind of faith is contagious.

In Barrie a motorist was fined ten dollars and costs for passing three cars on a hill. To make matters worse the hill is on a curve and a trailer was hooked to the auto. Will motorists ever learn?

With Violet cuddling in his arms,
He drove his car—poor silly;
Where once he held his Violet,
He now holds his lily.

Three valuable prizes are to be given to lucky ticket holders at the Sports Day and Street Dance sponsored by the 100 Club on August 14th. Drawing takes place in the evening. Be on hand and enjoy the fun.

The Petrolia Advertiser-Topic says: "Miss Agnes McPhail's recent comment on Premier Bennett's alleged conversion or change of opinion with regard to money and tariffs causes the Sudbury Star to remark: "Well, if the Prime Minister has changed his mind on some things—a recipocal agreement with the United States, for instance—it may be pertinent to say, "More power to him." It takes a good deal of courage for a public man to change his mind, publicly, and when he does so he is entitled to praise, rather than criticism Only fools, it has been said, refuse to alter their opinions," and, we might add, Premier Bennett is no fool.

FERGY COMING HOME

Sources close to the Ontario government state Hon. G. Howard Ferguson, Canadian High Commissioner to the United Kingdom, and former Premier of this province, will return to Canada about the middle of August for a holiday. Premier R. B. Bennett, who will holiday in England before returning home, will sail about the same time.

MUST BE BAD

It must be a pretty bad state of affairs at Chicago when the Mayor of that city attended an Entertainment in connection with the Big Exhibition and pronounced it "Vulgar and Disgusting." There is altogether too much of the "vulgar" in modern shows, and even in some of the movies, but they don't get much encouragement in Canada.

BARN BURNED DOWN

Between twelve and one o'clock on Monday night when a sharp electric storm swept over the Iroquois district, Henry Redmond, farmer, sustained a severe loss. His barn was struck by lightning and burned to the ground with contents consisting of a farm wagon, harness, a quantity of hens, some hogs as well as all his hay of this year. Insurance partially covers the loss.

SAVED BY PRAYERS

Farmers and residents of the village of Clayton, near Carleton Place, are now more sure than ever before that prayers are answered.

For the past few days a bush fire thought to have been started by berry-pickers in the Blueberry mountains became Clayton and White Lake became so serious that it was feared it might destroy the village.

Volunteers were called for Monday to be ready for a mass battle with the flames, and residents offered prayers for rain. The storm came that afternoon and was the answer, and enabled the small army of fire-fighters to get the blaze under control.

MAN FOUND DAZED IN NIAGARA RIVER

"Miraculous" seems to be the only word to explain how William Tulford, of Balmoral avenue, Hamilton, is still alive. He was found Wednesday night on the rocks beside the Canadian Niagara Power Company intake, apparently having been swept down the river.

It is believed that he was overcome by the heat, lost his memory and did not know what he was doing, until he found himself in the Niagara river above the falls, in the swirling waters of the torrent power house. He was swept four hundred yards downstream, but near the Canadian Niagara intake, was caught in an eddy and on to the rocks. There he found a curious crowd watching him, and looking at himself discovered that he was attired only in shorts. He clambered up the rocks and was taken to the park police headquarters, where he told a disjointed story. He could not say how long he had been there, or how he came to be in the water.

FAIR DATES FOR EASTERN ONTARIO

The following are dates of coming Eastern Ontario Fairs:

Perth—September 2, 3 and 4th
Almonte—September 21, 22 and 23.
Avonmore—September 26 and 27.
Beachburg—September 26 and 27.
Carp—September 29 and 30.
Chesterville—September 5 and 6.
Cobden—September 19 and 20.
Cornwall—Aug. 30 to September 2.
Kingston—September 4 to 8th.
Lanark—September 8th.
Mountain—September 7 and 8.
Maxville—September 14 and 15.
Merrickville—September 14 and 15.
Metcalfe—September 15 and 16.
Ottawa—August 21 to 26.
Pakenham—September 18 and 19.
Renfrew—September 12 to 15.
Richmond—September 22 and 23.
Spencerville—September 26 and 27.

LOCAL AND PERSONAL NEWS

Keep in mind, the Sports Day on Monday, August 14th. See posters for particulars. Auspices of the 100 Club.

The rain of to-day will prove of great value to this district, and the cool weather is a great relief from the heat of the past few days.

The 100 Club is working in the interests of this town and district. Be an enterprising citizen and purchase a ticket for their field day on August 14th On sale from any 100 Club member.

Mr. and Mrs. Reuben Pruner wish to announce the engagement of their second daughter, Sadie Eileen, to William Cordner, son of Mrs. James R. Brown and the late Mr. Brown, of Mountain. Marriage to take place shortly.

Mrs. Ethel Merkley of Toronto announces the engagement of her eldest daughter, Jessie Evelyne, to Mr. Sterling Ensign Cornell, son of Mr. and Mrs. Merritt Cornell of Beaver Falls, N.Y. The marriage to take place at Williamsburg the latter part of August.

The lawns in towns have not that green velvety appearance that lawns have where there is water in abundance, and the sprinklers are always at play. But, and for this we are thankful, we have plenty of water for all other purposes.

Mr. and Mrs. Karl Heimer received word on Wednesday that their son, Rupert E. Helmer, B. A., had been successful in passing his examinations at the College of Education, Toronto, Ont. This qualifies Mr. Helmer to teach in any Collegiate or High School in the province as a specialist in the sciences, Chemistry and Biology.

Two good evangelistic messages were given on Sunday in the United Church by Rev. H. Wood, of the Baptist Church who brought his congregation over and conducted Union Services for the Presbyterians and United Church people. His texts were both taken from the 19th chapter of Luke. In the morning he preached from "The Son of Man is come to seek and to save that which is lost." At the evening service his text was, "Laccheus make haste and come down for today I must abide at thy house." He made reference to the abiding presence of Jesus with us.

Next Sunday the Union Services will be held in the Presbyterian Church at 11 a.m. and 7.30 p.m.

On Wednesday of last week, the Young People's Society of the United church of Ried's Mills held a very successful lawn social and concert. The members of the Society served a sumtuous supper to a large number of people that was greatly enjoyed.

The chairman was Rev. D. Morrison, who most capably filled the position. The programme was exceptionally good and the numbers given by the Shanly Radio Group were well received. The young people put on a comedy sketch that was unique and entertaining and for which they received much applause The Y.P.S. were well satisfied with results of their undertaking.

CHURCH SOCIAL SUCCESS

St. Daniel's Church, South Mountain, held their annual social on Tuesday evening last at the home of Mrs. Bridget Mulloy. The event was highly successful and keen interest was shown in the feature event of the evening, a drawing for two cah prizes. They were won by Mrs. Maude Black, of Mountain Station, and E. Francis, of South Mountain. Supper was served to about 500 people who gathered for the event.

HONOURED ON DEPARTURE

The friends and neighbours of the Hanesville community gathered at the home of Mr .and Mrs. Harvey Thompson on Tuesday of last week, to honor them and bid farewell prior to their departure to their new home at Strader's Hill. During the evening Mr. and Mrs. Thompson were called to the floor and Mrs. John Briggs, on behalf of the Hanesville friends and neighbors, made the presentation of a beautiful bedspread and a silver cake tray. Mrs. John Banford read the presentation address. Both Mr. and Mrs. Thompson made fitting replies.

VERNON W. M. S.

The Vernon United Church held a tea and money shower at the home of Mrs. John Reoch on Thursday afternoon, while the ladies, chatting, sewed on patches for a quilt.

A goodly number was present, and an honoured guest was Mrs. Jas. Fraser of Oakland, California, a former resident of Vernon. Tea was served on the lawn by the hostess, assisted by Mrs. E. Blair, Mrs. M. Bowen, Mrs. H. Porteous and Mrs. J. Hawkshaw.

REV. C. A. ADEY INDUCTED

An outstanding event in the history of the United Church at Williamsurg took place on Wednesday evening when Rev. C. A. Adey was inducted as minister of the Williamsburg and Colquhoun pastoral charges.

Rev. R. Newman, of Chesterville, chairman of Dundas-Grenville presbytery, presided over the service and inducted Rev. Mr. Adey. The sermon to the people was delivered by Rev. S. Burman of Dundela after which Rev. W. A. Seaton of Shanly addressed the minister. The service of praise was led by the choir under the direction of Miss Maud Marcellus. Following the induction service, refreshments were served in the church hall under the direction of the Ladies' Aid Society. Rev. Mr. Adey came from Beebe, Que., where he has been stationed for the past seven years.

Little Mary Ann Christie is the guest of friends in Cornwall this week.

* * *

Mr. G. W. Johnston is spending this week with his son, W. J. Johnston, of Williamsburg.

* * *

Mr. I. N. Erratt, of Ottawa, spent Sunday afternoon with his nephew, Mr. John A. Erratt.

* * *

Mr. and Mrs. W. J. Coons and family of Cornwall spent Sunday at the home of Mr. and Mrs. E. J. Christie.

* * *

Dr. William Hay, of Kingston, spent the week end the guest of his parents, Mr. and Mrs. W. Hay, Main Street.

* * *

Mr. Charlie Wylie, of Ventnor, and Mr. George Wylie, of Toronto, were guests of Mr. and Mrs. Thos. Wylie on Sunday.

* * *

The little Misses Helen and Jean Johnston of Williamsburg spent last week with their cousin, Mary Ann Christie.

* * *

Miss Evelyn Erratt returned home the first of the week after spending some days with her aunt in Ogdensburg, N. Y.

* * *

Rev. H. A. Markell, of Massillon, Ohio, returned home after spending a few days with friends here and at Northfield.

* * *

The Misses Ida and Emma Gardner are spending a week's holidays at the pleasant Tourist's Home "Earnsdale," near Iroquois.

* * *

Mrs. Lloyd Jackson and sons, Gene and Charles, of Rochester, N. Y., are visiting their parents, Mr. and Mrs. J D. Gordon.

* * *

Mr. and Mrs. W. J. Cass and family left on Tuesday afternoon for Sharbot Lake, where they will spend the next two weeks in camp.

* * *

Mr. and Mrs. Ross O. Durant and daughter, Annie Jean, have returned from spending a few days with their daughter, Mrs. Alfred Moore, of Ompah Ont.

* * *

Mrs. J. E. Lanoue, accompanied by her daughter, Mrs. Sherwood Wilson, spent Friday night with Mr. and Mrs. H. S. Carkner before leaving for Ottawa to take up residence there.

* * *

Mrs. George C. Parish and little June of Smiths Falls spent a few days last week at the home of her parents, Mr. and Mrs. H. S. Carkner, Maple Ridge Her daughter, Margaret accompanied her home after having spent a month with her grandparents.

* * *

Mrs. Chester Timmins and daughter, Helen, have returned home after visiting Mr. Preston Timmins and Mrs. Timmins for a few days. Mr. Preston Timmins is still confined in Kingston General Hospital after undergoing an operation for appendicitis.

COUNCIL MEETING

Regular Meeting of the Municipal Council will be held to-morrow (Friday) night at 7.30 o'clock sharp.

DON'T FORGET

And don't forget that Monday, Aug. 14th, is to be a great day in Winchester. The 100 Club committees are busy, and they are all hustlers. Give them your support, and make Aug. 14th a memorable for Winchester.

COURT BUSY

The Police Magistrate's Court was busy today with domestic complaints, of which there seems to be many. Men who will not support their wife or child should be made to work on a stone heap, and their wages used for the support of their families.

AND WHY NOT

It has been sugegsted to the Press that Winchester should hold an "Old Boys' and Girls' Re-union" this fall. Such affairs are not easily or quickly arranged, but two months ought to be enough and, say, if put through, what a gathering there would be. They would come from all parts of the continent. Yes, the idea is a good one, but it requires a lot of good work on the part of those who undertake it, and no reward except the satisfaction of having acomplished something worth while.

NONE WILL SERVE

The community spirit of Prescott cannot be very helpful, because they cannot find in that town enough men of civic loyalty and enterprise to serve on the Municipal Council. Since the January election they have held two nomination meetings, and although they nominate enough to make pu more than a full council, they cannot get the nominees to qualify, and so a third nomination meeting will have to be held. It does not speak well for the community spirit of Prescott.

YOUNG MAN PASSES

The death occurred on Wednesday, August 2nd, of Glyden Smith, 17-year-old son of Mr. and Mrs. Joseph Smith, who reside a short distance west of Winchester, after a lingering illness.

The funeral will be held on Friday afternoon at 2 o'clock from the home of his parents to St. Paul's Presbyterian Church, where the service will be conducted by Rev. Mr. Cockram, of Elma, assisted by Rev. D. W. Summers, of the Wesleyan Church. Interment will take place at Maple Ridge cemetery.

"RUST" DISEASE

"The 'rust' disease that attacks outdoor flowers such as Snapdragon and Hollyhock," said J. F. Clark, horticultural fieldman, Agricultural Societies Branch, "can be controlled by keeping the plants thoroughly dusted with sulphur. The spores of the fungi, which cause this disease, are killed when they contact with sulphur on the plants, thus preventing infection. Sulphur may also be used as a treatment for the control of black spot and mildew on Roses.

AGENT WANTED

For the sale of farm implements for the Frost & Wood Co. of Smiths Falls, Ontario. Apply to W. D. McOuat, Maxville, Ont.

LOST

On July 19th, between Winchester and Vancamps, a child's grey overcoat. Finder please communicate with Mrs. Harold Levere, Box 296, Winchester.

IS IMPROVING

The Press is very pleased to learn that Rev. John MacKay, of the United Church, who has been confined to his bed by illness during the past two weeks, is improving, and it is sincerely hoped will soon be able to be about again.

CARD OF THANKS

Mr. and Mrs. Frank Berry and Mr. Bert Berry wish to extend to their many friends, their appreciation of the kindness shown them during their sad bereavement.

HAY, HORSES AND JERSEY BULL FOR SALE

Standing Hay for sale by the acre or by the field, about 20 acres; very heavy, choice quality; Also Clyde Mares, purebreds and grades: yearlings, three-year-olds and older, and one particularly well-bred Clyde Stallion in fine condition. One extra good Registered Jersey Bull, two years old; three clean tests, (never had a reactor.) NORMAN G. MOODIE, Chesterville, Ont.

FOR SALE

A quantity of buckwheat. Gordon Baldwin, Inkerman R.R. 1. Phone 609 ring 13.

FOR SALE

Young brood sow due to freshen this month, also 55 pieces of Pine plank, 1 3-4 inches by 5 3-4 inches, 14 feet long. Apply to Arthur Christie, R R 2, Winchester.

CARD OF THANKS

Mr. Lorne McIntosh and family wish to thank very sincerely the friends and neighbours who were so kind during their sad bereavement in the death of Dr. Charles McIntosh.

STRAYED

There strayed on my premises a heifer. Owner may have same by proving property and paying for advertisement and pasture.

John Jackson,
13-16p Inkerman.

FOR SALE

A number of fields of standing grain on the Eugene Lanoue farm. Apply to N. W. BEACH, Winchester, Ont.

Farm For Sale

The farm known as the Summers Farm, consisting of 50 acres more or less. Also a residence in Winchester to rent. Apply to R. B. McQuaig, Williamsburg, Ont.

MORTGAGE SALE!

UNDER AND BY VIRTUE of the Powers of Sale, contained in a certain mortgage, which will be produced at the time of sale, there will be offered for sale by ROSS MORROW, Auctioneer, at PUBLIC AUCTION on **Monday, the 21st day of August, 1933** at the hour of two o'clock in the afternoon, at the farm of WILLIAM H. CAMPBELL, et al, R. R. No. 3, Winchester, Ontario, the following property, namely,—

ALL AND SINGULAR that certain parcel or tract of land and premises, situate, lying and being in the Township of Mountain, in the County of Dundas, being composed of the west half of lot number Five in the Twelfth Concession of the said Township of Mountain, containing by admeasurement ninety acres, be the same more or less.

At the same time and place, under the authority of a chattel mortgage, there will be offered for sale the following goods and chattels.

Three black and white Holstein dehorned cows; one Chestnut mare. one Black mare, two sets double harness; one lumber wagon; one wagon box; one hay rack; one Massey Harris grubber; one set of sloops; one single cutter; one Massey Harris seeder; one 12-foot drag harrow; one Massey Harris mower; one Frost and Wood hay rake; one No. 21 Fleury plow; one O K. potato planter; one O. K. potato sprayer; one sawing machine, 40 white leghorn hens; one Massey Harris grain binder.

On the said farm there is said to be erected a dwelling house with suitable farm buildings.

The said farm and chattels shall be offered for sale, together as a going concern, subject to a reserve bid.

TERMS OF SALE:—Ten per cent. of the purchase money to be paid down at the time of sale and the balance within thirty days.

For further particulars and conditions of sale, apply to

HARRY W. PAGE,
East Block, Parliament Bldgs.,
Toronto, Ontario.
Solicitor for the Mortgagee.

DATED at Toronto, Ontario, this 18th day of July, 1933.