THE WINCHESTER PRESS

VOL. SIXTY-NINE — WINCHESTER, ONT., THURSDAY, MARCH 21st, 1957. — No. 44

Oppose C. P. R. Decision To Cut Train Service

At least one community, Smiths Falls, has already made known to the Canadian Pacific Railway that it opposes the recent action of the C.P.R. to take two local trains from service on this line. Other towns in this area are expected to follow suit in a move to get the C.P. to change its mind or to inaugurate a new service which will not curtail passenger and especially mail and express service.

Reeve John Fader told the Press this week that this village had not been in touch with Canadian Pacific as yet. However, he said, it is expected that something will be done within the week to let the railway know that we are not in favour of its decision. President Walter MacDonald said that it is very likely that Winchester Chamber of Commerce will also send a formal letter of protest, at the same time outlining the necessity of the important service the railway has decided to withdraw.

The resolution at Smiths Falls stated that the move "affects the welfare of the town and leaves very poor transportation to and from neighbouring towns." Of more import here are the express and mail services which will be curtailed if the trains are stopped.

CERTIFICATES TO REPLACE ONTARIO LIQUOR PERMITS

Liquor permit books are going to be replaced in Ontario by a certificate, it was reported last week at Queen's Park.

The certificate will cost $1 and will bear the signature of the holder who can be asked to show it and his signature at any time when buying liquor.

The report said the new certificate will come into use April 1st. No record of purchases will be made. Under the existing system, all purchases are entered in liquor permit books.

Winchester W. I. Plans For Short Course April 4th

Miss Madge Coons was hostess at the meeting of the Winchester Women's Institute, at which members answered roll call by wearing something Green or paying a 10-cent fine. The meeting was conducted by Mrs. Chas. Beedie, and Mrs. Jas. Crummy acted as secretary in Mrs. Link's absence.

A short course will be held on the afternoon of April 4th in the Town Hall, namely "Brighten Your Home With Color." Mrs. M. Aitchison and Mrs. Crummy volunteered to look after the layette to be made for entry in the Salada Tea Contest. Mrs. F. Deeks and Mrs. Aitchison were appointed conveners to look after display of articles for exhibit at Ottawa Exhibition. The District Directors' meeting will be held at Elma on March 21st (today).

Mrs. Aitchison read the "Life of St. Patrick." Miss Ida Knowland read some of the latest current events, and a couple of Irish Contests were enjoyed.

A green chiffon dessert was served by the hostesses. Mrs. Geo. McConnell thanked Miss Coons and Miss Wyatt for a very enjoyable evening.



New Hospital Nurses' Station

The key to efficient hospital operation is perhaps the new nurses' station pictured above. More or less a control room, it is located just off the lobby on the main corridor and it houses charts and lights which blink when a patient uses the buzzer in his room. The nurses' station is also a convenient spot for doctors to report in and out and here Dr. D. M. Robertson of Williamsburg is shown making a phone call, while Nursing Supervisor Mrs. Grace Mulloy, at left, Mrs. Audrey Pollock and Suzanne Seguin look on.—*Photo by Daykin, Osgoode.*

100 Club Plans Active Year Entertains Junior Hockey Club At March Luncheon

Plans for an active year designed to raise money for the Community Park and to initiate more activity for the youngsters were revealed at Friday night's March luncheon-meeting of Winchester 100 Club. Special guests were members and executive of Winchester Junior Hockey team.

Club President Ed. Boyd presided at the meeting and outlined plans that had been drawn up for consideration at a directors' meeting recently. Included in the program is a draw, expected to get underway shortly, for season tickets to Ottawa Rough Rider home games. It is expected that at least two and possibly four tickets will be given away in the draw with the option of accepting a designated amount of cash. This draw will act as a prelude to the annual Grey Cup draw which will be sponsored again this year by the Club. President Boyd also said that much discussion had been given the feasibility of operating a Pee-Wee softball loop in the village. Members were asked to consider this and to make known their views at the April meeting which will very likely be held on the second Friday in April, the 12th.

President Boyd said that he had been in contact with a past president of the club, W. A. Rowat, presently vacationing in Florida, who reminded Centurian Boyd that 1957 was the 25th anniversary of the Winchester 100 Club. As a result, it is expected that something will be done in keeping with this at a later meeting. Some study was given the parking of cars at the front of the Community Park and it was the general wish of the club that this sort of thing be prohibited. The necessary action was left in the hands of the Park Committee. The suggestion that it may be possible for the Club to operate the admission gates at the International Plowing Match at Crysler in 1958, one day only on a commission basis, was again discussed and it was decided that the Club secretary should get in contact with the right authorities to make known that the Club is interested in this as a money-making project.

The boost, a feature at club meetings for many years, was not dispelled, although there is expected to be a change in its function at future meetings.

W. J. L. Boyd outlined the work of the Welfare committee and said that glasses had already been purchased for one needy child and that two more sets were being purchased for a youngster and an adult in the village.

George Elliott reported for the Carnival committee and said that the main idea behind this event is to provide entertainment for the youngsters. The Club this year realized $30.95 net from the Carnival. Total gate receipts were $97.00 and expenses were $35.00. Remainder was evenly split with the Community Centre. He extended a vote of thanks to everyone who had helped out and especially to J. H. Willard, the teachers and students of Winchester High School who provided the excellent and colourful skating drills.

Entertainment at the meeting came in the form of a colourful sound film of the 1956 Canadian Open Golf Championship. It was shown by Eldon Fennell who was introduced by Reg. Workman and thanked by George Elliott. The Club boost at this meeting was both presented and conducted by Centurian Nelson Dixon and won by Larrie Holmes of the hockey team, and George Elliott. President Boyd, in behalf of all members of the club, extended birthday greetings to a loyal member, Chester Timmins, who will be 82 years old tomorrow.

Coach Basil Dawley introduced the Junior hockey team members who are, Bob Carkner, Earl Hanes, Lyle Holmes, Doug. Stewart, Bob Clark, Keith Guy, Doug. Casselman, Larrie Holmes, John Durant, Bill Sherwood, Jack McIntosh, James Deeks, James Corry, Bob Rennick and Earl Brown. Executive includes Basil Dawley, George Hanes and Harvey MacIntosh. Parents of the boys present were introduced by Mel. Scott.

George Hanes, club secretary, said that during the year $196.00 had been spent on sticks, $182.00 for referees during the season and $130.00 during the play-offs. The club played 26 games and each member was insured against injury which cost the club $95.00. Of the remaining amount there is enough to buy each boy a jacket.

Most valuable player award this year was won by hard-working Doug. Casselman who was presented with the Gerald Cross trophy by George Hanes. Members of the executive each received appreciation gifts from the club from goalie Bob Carkner.

(Continued on Back Page)

Dial Five Numbers At Williamsburg

Williamsburg subscribers to the Bell Telephone Company are reminded that to use the new dial phone under the newly instituted Kingsdale exchange the user must dial the last FIVE numbers on a local call. The entire number including letters should be used for long distance calls and on all advertising, etc. It was erroneously reported in Bell Telephone publicity that the last four numbers only would be necessary when making a call. This is wrong. The last FIVE numbers must be used. In other words, if you were calling KI 3-2000, you would dial 3-2000 if you live in Williamsburg or Morrisburg.

P. S. TEACHERS GET RAISE

Trustee Board Ups Wage Scale To $4,000 Maximum

Effective next September, all members of the Winchester Public School teaching staff will receive an increase in salary, it was revealed Saturday by Robert Vce, chairman of the Public School Board of Trustees.

The new wage scale was set up at a special arbitrary meeting of School Board members and teachers held Friday night. Prior to the meeting, the teachers had asked the Board for an increase. The Board replied sympathetically but at a figure lower than the request. The Friday night meeting paved the way for a settlement which will very likely see most if not all of the present staff re-hired at the end of the present term.

In the latest wage hike Public School grade teachers here can earn a maximum of $3,500 per year raised from $2900. Minimum salary was jumped from the old low of $2000 to $2300. In addition, the assistant principal receives an extra $300 per year and the principal, if given an additional $500, an increase of $100 over the old wage scale. The new set of figures make the the top salary at the public school stand at $4000. Teachers at Winchester Public School are hired, firstly, on qualification and experience, and are paid accordingly. They receive an annual increase, under the new set-up, of $200 per year until the maximum is reached. Under the present wage scale there is an annual increase to maximum of $150 per year.

Mr. Vice also informed the Press that the School Board hoped to ask the municipality this year for $14,000, or $1,000 less than last year. Mr. Vice said that even with the increase in salaries the Board felt that it could drop its request to the village without running short. This will come as a surprise to the town fathers who had expected a jump in the public school levy.

A 1956 surplus and sound management are attributed as the factors in making the 1957 figure lower. The provincial grant has been upped close to $1000 making it now total $12,-000 for the year. Expenditures at the school in 1957 are expected to be in the neighbourhood of $26,000.

There s no immediate need for expansion at the school which presently houses 200 pupils and a staff of six. Members of the Board in addition to Mr. Vice are: Messrs. Jack Fader, Albert Crawford, Arnold Duncan, Raymond Summers and George Bell. Hugh Wilson is the secretary of the board.

Murdock & Keyes Selling Out At South Mountain

One of South Mountain and district's oldest firms will start the beginning of the end this week with the announcement that Graham TV & Appliances had purchased the building housing the general store of Murdock & Keyes.

Messrs. Charles E. Murdock and Charles W. Keyes have been at the same stand in South Mountain since 1926 when they purchased the business from W. R. Durant. During that time, 31 years, the team of Murdock and Keyes grew in popularity and in service to the public, and the genial personality of the two gentlemen who owned the business brought them a reasonable degree of success in those years. On another page in this issue of The Press, Murdock and Keyes announce a Selling Out Sale in which all items in the store, hardware, dry goods, dishes, groceries, etc., will be cleared at bargain prices. The sale starts next Monday and will continue until everything is sold.

Purchase of the frame, tin-covered building on South Mountain's Main Street by Messrs. Lloyd and Arnold Graham was made to allow their firm more room for expansion, particularly in the servicing of televison sets and electrical appliances. The new building, which is a storey and a half structure, will also allow Graham TV and Appliances more space for show room and storage purposes.

Messrs. Murdock and Keyes, both over 70 years, plan on retiring and will continue to reside in their home town of South Mountain.

MR. and MRS. CHESTER TIMMINS CELEBRATE BIRTHDAYS TO-MORROW

Two esteemed senior citizens who make up one of the village's better known couples, will celebrate birthdays on the same day this week. They are Mr. and Mrs. Chester Timmins who will be 82 and 83 respectively to-morrow, Friday, March 22. Both Mr. and Mrs. Timmins are enjoying relatively good health. They still operate a boarding house at the Timmins home at the corner of Louise and Main Streets, and Mr. Timmins is still song leader at the 100 Club, a job he has held down for several years. To them the Press joins with a host of friends in extending congratulations with the warm wish that they may enjoy many more happy birthdays together.

Winter Receipts At Community Centre Total $2000.00

As mentioned in last week's Press, Winchester Community Centre enjoyed a successful winter season which ended last week. According to Harry L. Flora, treasurer of the Centre, total receipts for the past four months were $1993.10. This amount includes $147.00 as rental fee for signs. Skating revenue came to $780.15 and season ticket holders invested another $288.00 to make up the bulk of the winter revenue. Skating, by the way, returned to its old time form of huge Saturday night crowds. Other reveuue sources were: hockey games, $687.00; Hull School, $30.00; Carnival, $30.95; hockey hours (rent), $30.00.

Crysler Chamber Of Commerce Plans To Help Hospital

The monthly meeting of the Crysler Chamber of Commerce was held in the Rod and Gun Club Hall last Monday night with Mr. S. L. Begg, president, in the chair. The minutes of the last meting were read by Mr. J. H. LeHoux, secretary, and approved.

Mr. Begg spoke about the annual E.O.D.A. meeting in Cornwall which he attended, at which meeting there was a discussion of tourist attractions in the area. Zones 2 and 3 are holding a meeting concerning the new highway location in the near future.

Mr. Bernard Beehler, Agricultural Committee Chairman, attended the Ploughmen's Association meeting in Toronto. Thirty-five delegates from this County were there. Mr. Kenzie MacGillivray gave a report on this meeting.

Mr. Gordon McIntosh, Civic Committee Chairman, gave a report on the situation at the Winchester District Memorial Hospital. A motion was passed to the effect that the Crysler Chamber of Commerce would support any means of granting financial aid to the hospital from this area.

It was announced that Major Broadbent is to address the Chamber on April 8th, on the matter of Civil Defence. This meeting has been declared open so that all who are interested may feel free to attend. Everyone is welcome.

Mr. Anthony Kearsley, Principal of Finch High School, was introduced to speak on India. Mr. Kearsley, a former Squadron Leader with the Royal Air Force, spent two years there. He discussed the division of India and Pakistan, showing the Moslem and Hindu differences of culture, language and religious viewpoints. Mr. Kearsley's informative and accurate description of social life in and around Karachi, coupled with his superb mastery of the art of story telling, made this address very colourful.

Bell's Newest Dial Exchange

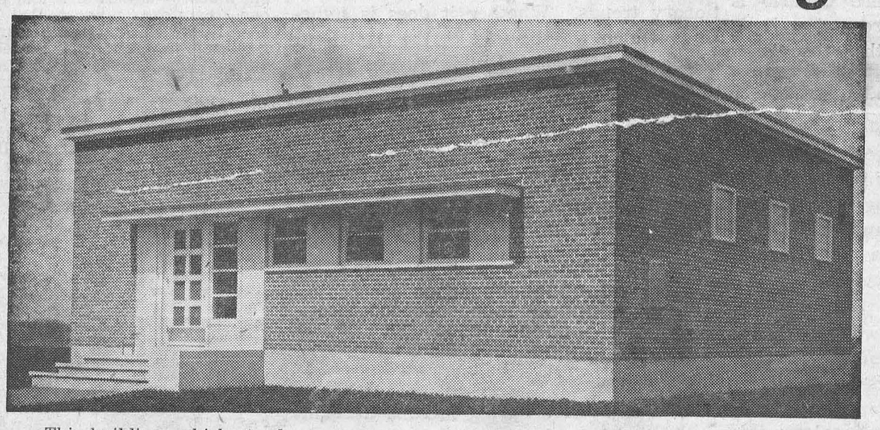

This building, which stands on the corner of Victoria and 5th Street, houses Morrisburg's new dial telephone exchange. It is designed to serve up to 1,200 telephone users. Morrisburg and Williamsburg switched over to dial last Sunday, and the opening ceremonies were held on Saturday with Morrisburg Reeve George E. Beavers and A. C. Casselman, MP, Grenville-Dundas, putting through the first calls. Also present at the ceremony were F. M. Cass, MPP, and Mrs. Cass; Reeve Don Kyle, Williamsburg Township; S. W. Major, Bell Telephone Manager at Cornwall, and Gordon Mitchell, St. Lawrence Power Project director.



Hospital Births

Following is a list of babies born at the Winchester District Memorial Hospital during the past week:

On Wednesday, March 13th, 1957, to Mr. and Mrs. Lorne Shahan, Russell a son.

On Thursday, March 14, 1957, to Mr. and Mrs. Cyril Empey, Berwick, R. R. 1, a daughter.

On Thursday, March 14, 1957, to Mr. and Mrs. Stanley Spence, Morrisburg, a daughter.

On Friday, March 15th, 1957, to Mr. and Mrs. Fernand Bourdeau, of Crysler, a daughter.

On Sunday, March 17th, 1957, to Mr. and Mrs. Leo Lalonde, Osgoode, R. R., a son.

On Monday, March 18, 1957, to Mr. and Mrs. Ian Crerar, of Metcalfe, R. R. 3, a son.

On Tuesday, March 19, 1957, to Mr. and Mrs. Acil LaPier, of Brinston, a daughter.

On Tuesday, March 19, 1957, to Mr. and Mrs. Wm. St. John Brown, of London, Ont., a son.

Call Open Meeting Recreation Comm.

By authority of By-law 1278 a new Recreation Committee has been established in the Township of Williamsburg. To fully explain the purpose and plans of the new committee an open meeting has been called for Friday evening, March 29, at 7.30 o'clock for Williamsburg Public School. Prime purpose of the committee is to provide a means of recreation for the young and old residents of the township. It is the intention of the new committee to purchase land for a ball park, community park and playground and to take a direct interest in the development of all recreational programs in the municipality.

In so doing the newly formed committee is soliciting the help and advice of everyone and states in part: "This development can only advance if this interest and help is forthcoming."

With this in mind, Keith Schell, secretary of the committee, strongly urges as many as possible to attend this first open meeting of the committee on the above mentioned date.

3 Practical Ways For Safe Motoring

Three practical ways in which motorists could be of assistance when the occasion arises in time of accident or other emergency have been presented to the Press for publication by Corporal J. H. Aldred, Morrisburg detachment of the Ontario Provincial Police. The suggestions are three of a group received by Attorney General Kelso Roberts and sent from his office to all detachments of the Ontario Provincial Police.

In presenting the three ways for publication Corporal Aldred said that motorists could do well to give some thought to them. Although not compulsory, the implementation of these ideas could add a great deal to highway safety, the Corporal said.

Corporal Aldred has also asked for public comment on these and other suggestions which might prove of some benefit to over-all highway safety.

The three suggestions mentioned follow:

If every motor vehicle was equipped with a first-aid kit, a considerable amount of assistance could be rendered on the spot by those who know how to use such a kit—for example by those trained in St. John's Ambulance work, or by a policeman. Too, the immediate application of medicines such as iodine could prevent infection from developing or spreading.

2. Every motor vehicle should be equipped with a small easy-to-handle fire extinguisher, such as those made available by the well-known Pyrene organization. These might work in two ways: in the event of an accident causing a fire it might be possible, because such a device is within reach, to extinguish it at once and prevent an explosion that might harm many. Too, in the event that a driver spotted a residential fire he would have the means at hand to help keep it under control and in so doing he might even save a life or lives.

3. It should be compulsory for every vehicle to carry a dependable flashlight. This not only would assist him at night in the event that his engine stalls, but would help him to signal other cars (a) out of the way of (b) to help get assistance.

BULLY! BULLY!

An Englishman and a Texan fell into conversation on a train. The Texan talked long and loudly about his state, ending: "Maybe you didn't realize it, but all of Great Britain would fit into one corner of Texas!"

"I dare say it could," replied the Englishman. "And wouldn't it do wonders for the place!"

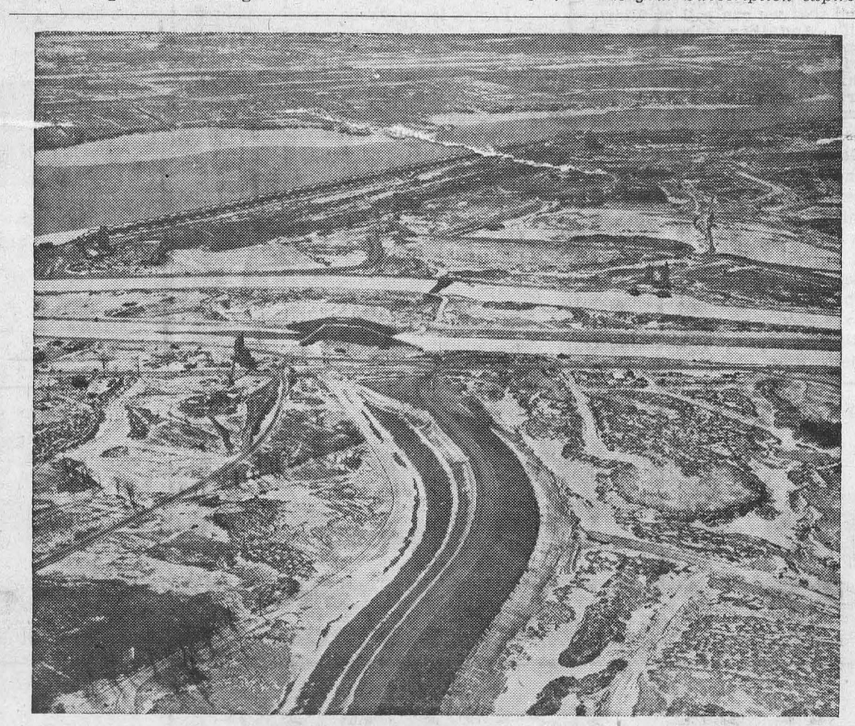

AIR VIEW OF DYKE—In the immediate foreground, a section of Cornwall dyke is shown in the final stage of completion at the St. Lawrence power development. The total length of the dyke will be 3½ miles, extending from the powerhouse in the background northwest beyond the present hamlet of Mille Roches. In some places the dyke will be 80 feet high, and nearly 460 feet wide at the base. The dyke is almost 60% completed now.—*Ontario Hydro Photo-.*

Sure Signs Spring As Streets Get First Sweeping

Old timers in the village have to go a long way back to remember when Winchester streets were cleaned so early in the Spring season. According to Town Foreman Henry Lennox, who has been around for quite a few years, this week's March 18 cleaning of Winchester streets was the earliest that he could recall.

Sunny weather which has kept the thermometer hovering between the 30 and 40 degree mark, sometimes higher, has combined with the lack of snow to make this year's first street sweeping job one of the earliest in the history of the village.

It is not hard to recall days in May which were not as far advanced weatherwise as the ones we have been enjoying in this area during the past few weeks. With dust, dirt and other miscellaneous items gathered along the curbs, Town Foreman Lennox and crew went to work this week to start spring housecleaning early, and the results are really noticeable on Winchester's main thoroughfares.

There is no trace of snow, unless it came overnight, in this area and from all accounts the usual Nation flood should be a mere lamb this year compared to the roaring tiger it often is. Robins are back in supply, so are crows and blackbirds, other sure signs that Spring is here to stay.

First catch of mud-pouts has not been reported as yet, but that would be rushing the season a little too much.

NAME TRADES SCHOOL EASTERN INSTITUTE OF TECHNOLOGY

The advanced trades training school, which will be opened in Ottawa in September by the Ontario Department of Education, will probably be called the Eastern Institute of Technology, Provincial Secretary Dunbar said this week.

It was originally given the name of "Ottawa Institute of Technology," but representations have been made by James A. Maloney, MLA for Renfrew South, for the new title.

An enrolment of at least 100 students from the Ottawa and St. Lawrence areas is contemplated.

H. D. Callan, of Ottawa, general manager of the Eastern Ontario Development Association, is working to arrange the co-operation of industrialists in Eastern Ontario as well as high schools.

Has your Subscription expired?

THE WINCHESTER PRESS

W. F. WORKMAN, Publisher.

Established in the year 1888.
Published Wednesday Afternoon.
Dated Thursday.
Subscription Rates: $2.50 per year in Canada; $3.50 per year in the U. S. A., payable in Advance.

Member of the Canadian Weekly Newspaper Association and the Ontario Division of the C. W. N. A.

Guaranteed Circulation over 1850.
Advertising Rates on Request.

Authorized as Second Class Mail, Post Office Department, Ottawa.

Volume Sixty-Nine. Thursday, March 21st, 1957.

First Day Of Spring

It is not often that the first day of Spring falls on our publication day. When it does, it is most worthy of comment, good or bad. This year it must be good, for, whether today has favourable or inclement weather, the past few weeks have been remarkable, well flavoured with sunshine, crisp, and very little snow.

With the first day of Spring comes a host of thoughts, and things which are characteristic accompany it. The housewife thinks of cleaning and makes preparations accordingly. And no doubt she is also harbouring a thought or two about the new spring outfit. The bread winner opines of the finer bits of life like golf and fishing, and, needless to add, the rod, reel and golf bag are hauled down from the attic, and his preparations are also made.

Junior is also giving a lot of thought to the new season. It is too early for him to know whether or not he is glad to see the snow and ice disappear, for the colder winter weather did offer plenty of hockey and skating. On the other hand, there is the advent of baseball, and more outdoor life, and for Mary there is also some enticement in the nicer weather. What plagues both youngsters and adults alike is the mourning period while winter is melting and Spring is drying up. There is no doubt that it is the sloppiest time of the year, but unlike the biting cold of a late fall day, there is always the thought that tomorrow will be warm and sunny.

And what is more inspiring than a robin red breast chirping away on the front lawn!

A Disappointing Step By The C. P. R.

At a time when Eastern Ontario is recording unprecedented prosperity it is significantly disappointing that the Canadian Pacific Railway has decided to discontinue two of its local trains on its main line between Perth and Montreal.

Winchester is one of the larger municipalities on the CPR's main line east of Smiths Falls and the feeling here and in the district is that the Canadian Pacific Railway is letting this area down by its decision to curtail train service.

It is readily understood that the morning and evening locals, the two trains to be dropped on April 28, are not paying or have not paid their way where passenger service is concerned for a long time. Montreal or any other community along this line is "too close" when a car, plane or bus are as handy and perhaps more convenient. However, the revenue from passenger service is secondary to freight and express rates on the CPR just as it is with the Canadian National Railway.

It is the latter point that we are particularly interested in. The morning local is the most important train stopping at this village during the day. It brings a large amount of express, and 90 per cent. of all first and second class mail. These items are important to the successful functioning of Winchester and district business places. To supplement this cut in service it is expected a mail truck service will run east from Smiths Falls. But will this take care of all parcels and express which the morning train has taken care of for so long? And if it does not, what kind of service are we to expect, or are we to be inconvenienced in a day of conveniences.

The volume of business at Canadian Pacific is higher than ever and it is reasonable to expect that profits are higher too. In its decision the Canadian Pacific may be penny wise and pound foolish, for the running of these two trains, particularly the morning local, have more meaning than the dollars the railway is gaining or losing from their operation.

Surely the CPR has other trains in the country that warrant their discontinuance more than the two locals which pass through here. The service of these trains affects in this area alone more than 8000 people. On the other hand, the two Montreal-Toronto trains which do stop are of secondary importance. The withdrawal from service of the two locals leaves this and other communities along the line with only two trains per day. The midnight and the early morning flyer must be flagged. And this is not very good advertisement, particularly in booming Eastern Ontario, to the towns affected by the curtailed service.

We hope the Canadian Pacific Railway will reconsider its position in this area and revise its decision to discontinue the two locals—the bread and butter trains to this and other communities in the area.

Editorial Notes

Half load signs are up on many county and township roads, and, so say the authorities, they have not been placed there for decorative purposes. Truckers with overloads will be prosecuted, and rightly so.

Last week's Federal budget was, as Mr. Harris said, designed to combat inflationary trends. Whether it does is something which will be told in the next year or so. It was a pre-election budget, but it did not have any give aways. Old age pensions were increased from $40 to $46 per month. Family allowances were also given a slight increase, but neither came as a surprise, and both were probably warranted. There was no relief in the tax on automobiles, one place which we feel has been abused much too long. Cigarette tax was left the same, and this will make little difference to the smoker who will buy the fags at any price.

Winchester's "adequate" drains are at work again. Each Spring there is the same trouble. Plugged up sewers, water backing up in cellars, overflowing ditches. The latter is particularly dangerous to youngsters playing near the Henderson Creek. Fortunately there have been very few accidents here. However, the chance is still there as long as the water remains. In addition, it is unhealthy. Combined with the usual sewerage problems in this village, it makes for a bad situation. Yet there are some who believe our drains and sewers are adequate. And while we are on the subject of drains, what about the water question? There is no foreseeable solution to our sewerage problems. Is there for water. Someone has said "these things take time." But how much time, or are we running out of it?

OF MANY THINGS . . .

ON YOUR SIDE

(By Ambrose Hills)

My daughter, Kathy, in Grade Two at school, came home with eyes aglow the other day, saying, 'We chose up sides at school . . . and Susie chose me first!"

Remember the days when the two captains would play hand-over-hand with the baseball bat for first choice of players? And how you waited for your name to be called?

How fond you were of the captain wise enough to want you on his side! How important you felt if chosen first! And how hard you tried to not care at all if yours was the last name to be called.

Life can be beautiful, indeed, if there are people in it who want you on their side. We all need somebody on our side, or, unless we're incurably self-satisfied egoists, every task is grey and dull and difficult.

It is a two-way street, this business of choosing up sides in life. We do not need to form teams to play against other human beings; but we do need to form teams to face the rigors and trials that living imposes upon us all.

The beauty of a fine marriage, for example, is based largely upon the spirit of 'We two against the world." Man might accomplish his dreams alone, but never with the same ease of satisfaction as when he has a team-mate pulling for him every bit of the way, sharing disappointments and triumphs alike.

The other night I watched the Boston Bruins pull out of a slump in their hockey series. I'd expected their success, because I'd heard a member of their group declare, a few nights previously, that their team spirit, even away from home, had "begun to jell." That, he said, was next best to getting back to the friendly spirit of Boston where the city folks were all pulling for them.

And there is consolation for even the loneliest of men and women in the sure knowledge that they have a team-mate always available . . . in their own Creator who promised that He would be with them, even unto the end of the world. There is never any need to go it alone. He is ready to be on your side the moment you decide to choose Him!

Meditations

By CECIL W. TUININGA

Luke 11:10—"For every one that asketh receiveth; and he that seeketh findeth; and to him that knocketh it shall be opened."

The above words give us a fine definition of prayer and also an assurance that every prayer is heard, for the prayer of an unbeliever is an abomination to the Lord, as we read in Proverbs 28:9, "He that turneth away his ear from hearing the law, even his prayer shall be abomination." The text assumes that the child of God is praying. And it does not teach us that God gives just exactly what the believer asks of Him. The prayers of Augustine's mother were fully answered, but altogether in a different way than she expected. So it is with all the prayers of God's people. He hears their cries, He answers these cries, but not necessarily as His people desire, yet always in such a way that they receive that which is best for them.

Since we have just had a World Day of Prayer, and also have held a day of prayer in our local church, I thought it good to write a few thoughts concerning prayer. For prayer is not only a command (God demands a prayer life of his children) but it is also a great privilege. It is the Christian's vital breath but also his power and life. The mighty men on earth are those who walk and talk with their God. Mary of Scotland was so convinced of the power of prayer that she said, "I fear John Knox's prayers more than an army of ten thousand men." For the child of God who relies on its Father in Heaven is a thousandfold more safe than those who rely on the power of modern armies or the ingenuity of men.

We hold a World Day of Prayer. Everyone is supposed to pray. And then we expect that this God or power to whom we pray will make things right for the ensuing year. Such folly! For prayers that are heard are those only which come from souls who pray without ceasing, who pray in trust, and who pray in accordance with God's will . Sin and prayer cannot be mixed, and a life in unbelief will never be blessed, for a sinner's prayer is never heard. Only those who come to God in Christ will have access to the throne of grace and have their prayers answered. Bunyan was convinced of this fact, for he wrote, "Prayer will make a man cease from sin, or sin will entice a man to cease from prayer. The Scriptures teach us that, "The effectual fervent prayer of a righteous man availeth much."—James 5:16. Let no one, therefore, suppose that a World Day of Prayer will turn a miracle in our land or protect us from an enemy in preserving peace. As though the Lord were pleased with such mockery! Rather must we hear the Lord say, "This people draweth night unto me with their mouth, and honoureth me with their lips; but their heart is far from me."—Matth. 15:8.

Prayer, for many people, is like a magic wand. Somehow it is the key to safety and prosperity and general well-being. And the more who join in praying the better, for evidently God is pleased with such a favorable attitude of men towards Him. This is, of course, superstition of a dreadful kind. For it presupposes that God (whoever He may be) does not care about sin and will hear even those who reject Him.

Against this increasing superstition concerning prayer it must be emphasized that prayer is, as Augustine says it, "Our speech to God." "When we pray, we speak to God" he writes, for our education, which is also in full agreement with the teachings of Scripture. We read of Enoch that he walked with God, which is another way of saying that he communed with Him, or that he was a man of prayer.

When we pray to God we confess that we are believers, for no one can come to the Father's throne, but by His Son Jesus Christ. It is, indeed, because we are believers, taken up in the work of salvation accomplished for us by our Saviour, that we can call God our Father, and that we can call on Him at all. And then, when we call upon Him we must trust that He will provide us with all good things, avert all evil from us, or turn that evil that He does send into our life into good for us. Aside from this faith in God our prayers are in vain and we only increase our condemnation if we continue such faithless praying. For if prayer is speaking with God, and such it is, then it follows that no sinner hardened in unbelief can open his or her corrupt mouth to speak with the Holy and Righteous God without incurring a just punishment.

Letters to the Editor

Red Cross

Dear Editor:

According to a report from our clipping service, there were 35,796 Red Cross mentions in the press of Canada during 1956.

This report is indicative of the interest of the press of Canada in the Canadian Red Cross Society and reflects the news coverage of the many programs, services and projects of the Red Cross.

We would like you and your staff to know that we are most appreciative of your newspaper's interest in our activities in the community, throughout Canada and the world.

Richard H. Gluns,
National Director of Public Relations.

Toronto, Ont.

* * * *

More About Doc Pete

Dear Editor:

I had already read the article in "The Digest" on the late Dr. McLaughlin. He was our family doctor for many years and faithfully attended my mother, a bed patient for ten years. I have often heard him regret that "now I am old the younger doctors are caring for those I brought into the world." He would tell us of going by rowboat for miles on the Nation River in flood times, the cakes of ice hitting the sides of the boat and splashing water so they could scarcely see, and many times it would be trips on a pitch-dark night. I see Claire Morgan would like a biography. Some years ago a correspondent of the Ottawa Citizen or Journal visited the doctor at Winchester and got a wonderful biography. It was published and I kept the paper for years, then one day when he was here I asked him if he kept a copy. He said "No, I wish I had," so very foolishly I gave him mine. He was glad to get it but it was likely burned when they broke up housekeeping. I was wondering if you would put a request in your paper asking if someone had a copy of the Ottawa paper. It was very, very good—from the time he started to teach, where he taught, all he came through to make ends meet and get his M.D., etc.

Sincerely yours,
FRANCES MULLOY

Inkerman, Ont.

"Men love to talk about their high ideals—which is the only way you'd know some of them had 'em."

Ontario Report . .

By F. M. Cass, Q.C., M.L.A. for Grenville-Dundas

The past week of business in the Legislature saw fewer private members' speeches and more Bills, estimates and other work of the House processed as the Government moved its legislative program towards completion. As during the previous week, there were several Departmental estimates introduced including those for Travel and Publicity, for the Provincial Secretary's Department, Department of Education, Department of Planning and Development, Departments of Agriculture and of Municipal Affairs. All Departmental estimates reflected the increased Budget for 1957-58 and indicated how the great sums of taxpayers' money would be spent for their benefit by the Provincial authorities. The Estimates of the Department of Municipal Affairs particularly interested everyone, showing as they did how the unconditional provincial government grants to be given municipalities in 1957 would be apportioned solely for benefit of home and farm owners.

Debates in the House during the week centred generally around the incessant efforts of CCF Leader MacDonald to attract government and public attention to all kinds and conditions of matters which he and his Party considered grievances, inequalities or anachronisms. While many of his criticisms were fair and well taken, his manner of delivery of them and the personal invective invoked by him against the government Mnisters greatly lessened his effectiveness in the eyes of most people. It is, however, apparent that, during this Session at least, the main opposition in the House is being furnished by Mr. MacDonald and not by the official Liberal opposition.

Again various Standing Commitees met in the mornings during the week. The Committees on Agriculture, Conservation and Game and Fish, received large delegations and heard many briefs. The new Farm Marketing legislation introduced into the House this week was given thorough study by the Committee on Agriculture aided by large farmer organization delegations and by the explanations of Agriculture Minister Goodfellow, his Deputy Minister, Dr. C. D. Graham, and the Deputy Attorney General, Mr. C. R. Magone, Q.C. At the conclusion everyone appeared satisfied that, if the Government of Canada passes complemetary legislation as promised, and, if the new Act is administered with care and reason, our farmers will be able to make a great step forward in obtaining fair prices for their products.

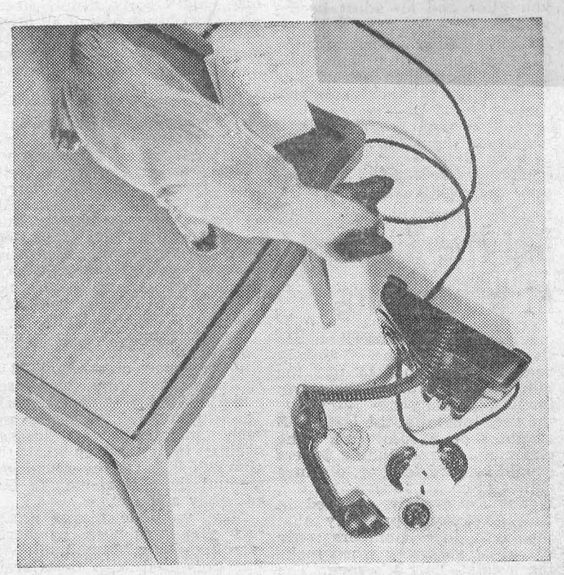

HOW MUCH WILL THE REPAIR BILL BE?

PAYING for telephone servicing and repairs is *one* household expense that isn't ever likely to worry you.

You'll appreciate our quick attention to any interruptions in your service, and the fact that repairs don't alter your usual monthly bill. Add to this our constant work on the entire system, and you have a new and interesting picture of the value of your telephone.

THE BELL TELEPHONE COMPANY OF CANADA



DAIRY FARMERS OF CANADA
409 Huron Street, Toronto

Free! Marie Fraser's new Butter recipes. Write today

The 7th Column

Sure, now, me grandfather was an Irishman and as Sunday was the 17th of Ireland we extend a warm wish of happiness to all our Irish friends. And there were a few people who celebrated St. Patrick's Day birthdays on Sunday who also come in for congratulations.

* * * *

Overheard in Hollywood was this: "She'd make a perfect Juliet—she can't act, but, brother, can she lean over a balcony!"

* * * *

To-day is the first day of Spring although the weather for the past month has been nicer than most Spring seasons. There is very little snow to melt off this year which gives promise of an early "dry up," something most people will appreciate.

* * * *

And while we are on the topic of Spring it has been said that Spring is the time of year when a young man's fancy turns to what the girls have thought about all year.

* * * *

Three practical ways in which motorists could be of assistance when they come upon accidents along the highway are published elsewhere in this issue of the Press. In a day of many highway accidents and fatalities these timely suggestions are well worth reading, and should be followed by every motorist. They come to us through the hands of the district Provincial Police office at Morrisburg.

* * * *

Having your car overhauled can be expensive—especially when it's a cop who's doing it.

* * * *

Quite often we disagree with Bob Blackburn's TV impressions. However, we thought he was on the right track the other day when he commended "The Barris Beat," a twice monthly half hour show originating in Toronto. It is one of the liveliest musical and variety shows on Canadian TV and as Blackburn says, "More power to it."

* * * *

Tommy fell hard for the lovely refugee girl who had just gone to work in the factory but she spoke no English. Undaunted, reports Reader's Digest, he took his watch and a sheaf of clippings to her work bench. Pointing to seven o'clock on his watch, he showed her a picture of a couple having dinner in a restaurant. He showed her a picture of a movie theatre and pointed to eight o'clock. He hesitated over a third clipping but stuck it in his shirt pocket. Indicating eleven o'clock he showed her a picture of a girl asleep in bed.

The girl laughed and reached into his pocket and pulled out the other picture: a girl and boy in ardent embrace. While Tommy blushed, she laughed, placed her hand in his and nodded an emphatic "yes!"

* * * *

Fashion Fact

My husband has a manner mild,
He is most easily beguiled,
But he remarked to me today,
"I WON'T appear in a beret."
He really is a gentle man
And tries to please me all he can,
But still he said, firm as can be,
"Bermuda shorts are NOT for me."
And so reluctantly I yield,
Some other spouse will lead the field
When best-dressed men are picked this year.
Alas, it will not be my dear!

—*Louise Darcy.*

* * * *

A Brockville resident back from his annual mid-winter vacation to Florida said recently: "Some of our American friends can't get it through their heads that we are not living in a land of perpetual ice and snow, that instead many sections of Canada have as mild or milder winters than some areas of United States." He also mentioned that some Florida citizens were surprised to learn that the St. Lawrence Seaway and Power projects were a joint United States-Canada undertaking. Then, there is the odd Canadian who has probably never heard of Texas.

Every Day
RUST CRAFT CARDS
For All Occasions

BIRTHDAY—
For every member of your family and others too.
Birth Announcements
Congratulations
Invitations - Thank You
Gift - Friendship

OUR SIXTY-FIRST YEAR
1896 Flora's 1957
Winchester, Ontario.

PROFESSIONAL CARDS

CASS & CASS
LAW OFFICES
Winchester, Phone 11.
Chesterville, Dial 735.
Bank of Nova Scotia Block.

G. WILLIAM GORRELL
Barrister, Solicitor, Notary Public
Office Phone 36 - Residence 61.
MORRISBURG - Ontario.

GRAHAM L. CASSELMAN
Crown Life Insurance
Group Insurance - Pension Plans.
Phone 150W3 - Winchester

S. EARL FREELAND, C.L.U.
District Representative for the Manufacturers' Life Insurance Company
Special Services offered in connection with Group Pension Plans, Group Insurance, Estate Analysis, etc.
Phone 292 - Winchester, Ont.

JAKE ROSS
All kinds of Poultry wanted at all seasons. Wool wanted. I buy all kinds of Hides.
Phone 81 - - - Winchester

For Cemetery Memorials See
W. J. L. BOYD & SONS
Representing
R. M. Best Granite Co., Kingston, Architects and Craftsmen of Civic and private Memorials. Church Memorials of Bronze, Marble and Brass.
PHONE 144 - WINCHESTER

LYALL M. CROWDER
Representative For
Mutual Life Of Canada
Automobile - Fire - Wind, Etc.
Auto Financing
Write, or Telephone 606r41, South Mountain, Ont.

ATTENTION CAR BUYERS
Our Low Cost Financing and Insurance Plan will help you make a better deal. BEFORE you buy talk to us.
Biccum & Poapst
Insurance and Real Estate
Phone 285 - - Winchester
48-1yrc.

HOWARD E. BICCUM
and
HAROLD D. POAPST
District Representatives for North American Life Assurance Co.
A complete Insurance Service for all lines of Fire and Casualty Insurance, including Hospitalization. Also Real Estate Brokers. Telephone 285, Winchester.

WINCHESTER L.O.L. 862
Meets regulary in the Orange Hall, Winchester, at 8 p.m. on the second Monday of each month. Visiting Brethren always welcome.
Benson George, W. M.
Doug. Johnston,, Rec.-Sec'y.

HENDERSON LODGE, 383 A.F. & A.M., WINCHESTER
Meets in the Masonic Hall, Royal Bank Block, on second Friday of each month, at 8.00 p.m.
Visiting Brethren Welcome.
J. E. DAVIDSON, Wor. Master.
DR. W. A. SHERWOOD, Secretary.

LADIES' AUXILIARY
Canadian Legion, B.E.S.L.
Branch 108, Winchester
Meets Third Thursday of each month at 8.00 p.m. in the Legion Hall, Winchester. All eligible women welcome.
Mrs. Don. Casselman, President.
Mrs. Lorne Sawyer, Secretary.

CANADIAN LEGION
B. E. S. L.
Branch 108, Winchester
Meets Second Monday of each month in Legion Hall, Winchester.
All War Veterans Welcome.
ARCHIE RICE, President.
KEN. SUMMERS, Secretary.

CO-OP AUTO INSURANCE
For information contact County agents, Byron Martin, Hallville, Phone 602r34, South Mountain; Edwin McIntosh, Williamsburg, Phone 398r2, Morrisburg; Wm. J. Masterson, Chesterville, Phone 674, Chesterville; Lorne Mellan, Brinston, Phone 25r3, South Mountain.
48-1yr.p.

For Quick Action, Use Press Classified Advts.

ARTHUR A. CRAWLEY & CO.
OTTAWA - MONTREAL - BROCKVILLE - TORONTO
SUDBURY - NORTH BAY - SAULT STE. MARIE
Ottawa Address—387 Albert Street Telephone 3-7715.

MacLEOD, COMRIE & CO.
CERTIFIED PUBLIC ACCOUNTANTS
MUNICIPAL AUDITORS
OTTAWA
Donald MacLeod, C.P.A.
Licensed Trustee For Bankruptcy.
304 Laurier Ave. W., OTTAWA
Tel. 2-4123
CORNWALL
Bryson Comrie, C.P.A.
338 Second St. W., CORNWALL
Tel. 3400

Campus Hi-Lites . .

WINCHESTER H. S.

Excitement is running high at Winchester High School with the approach of the Spring Dance in the form of the Annual Formal, to be held this Friday, March 22nd, at 9 p.m. Tickets are available from members of the staff or Mr. Garry Willard, President of the Students' Council. Enjoy the music of Russ Hay and his orchestra.

EAST OSGOODE H. S.

Mr. Don. McArthur, Assistant Agricultural Representative for Carleton County, recently talked to the students of Osgoode Township High School. He spoke on the advantages and disadvantages of staying on the farm, and the work of an Agricultural Representative.

Recent assemblies were given by 9B and 10A. 9B boasted a quartet of Western Vocalists, while 10A presented Portia and Shylock from The Merchant of Venice.

Mr. Jake Dunlap, an Ottawa lawyer and former member of the Ottawa Rough Riders, was speaker at a special Education Week assembly. His talk was appreciated by his enthusiastic audience.

Dr. Lynn Morrow will be the next guest speaker to address the O.T.H.S. students. He will deal with his duties as Medical Officer of Health for the township, and Medicine as a Profession.

MOUNTAIN DISTRICT

The Friday assemblies at the school are proving quite interesting. Among the outside speakers recently have been Mrs. Grace Mulloy, of the Winchester Memorial Hospital, and Don. Rutherford, Agricultural Representative of Dundas.

Lorna Simzer gave an interesting talk on the life and works of Archibald Lampman. Booklets on safe driving were distributed by the teacher. The recent pictures taken of pupils turned out quite satisfacorily.

Films connected with school work were enjoyed this week.

We regret the departure at Easter of Rhonda Dixon of Grade X.

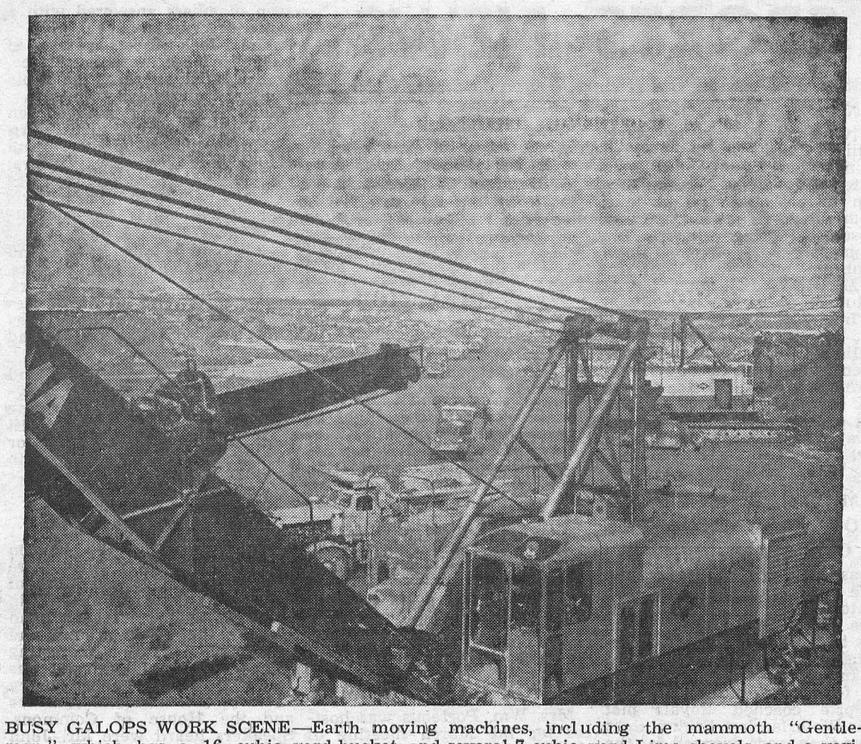

BUSY GALOPS WORK SCENE—Earth moving machines, including the mammoth "Gentleman," which has a 16 cubic yard bucket, and several 7 cubic yard Lima shovels, and a variety of other shovels and draglines, are chewing away at Galops Island as part of the channel improvement work at the St. Lawrence Power Project. Framed in the foreground is the boom of a 7-cubic-yard Lima, while several trucks are on the move taking the earth from the wide channel excavation on Galops Island. Already about 9,000,000 cubic yards of earth, including some 850 cubic yards of rock have been removed.—*(Ontario Hydro Photo).*

Ross H. Beckstead Announces Sale Of New English Tractor

Ross H. Beckstead, Williamsburg, local International Harvester dealer, has received an announcement from R. B. Bradley, president, that International Harvester of Canada has placed an order with International Harvester of Great Britain for a large quantity of farm tractors to be shipped immediately for spring use in Eastern Canada and British Columbia.

Mr. Bradley's anouncement read in part: "For the first time in over 50 years our Company plans to make large purchases from England, on a continuing basis, of farm tractors and other machines of types not manufactured in Canada, but ideally suited to Eastern Canada farming conditions. Research and manufacturing of Harvester of Great Britain have designed a small Diesel tractor that fills a definite need long expressed by many of our customers.

"No longer will the benefits of simplicity of design and economy afforded by Diesel engines be confined to the large operator. We are happy that Great Britain's manufacturing and research skill have provided us with a Diesel tractor that can be sold in a price range within the reach of operators of small farms. The tractor is designed to be used with a great variety of farm machines which will be produced in Harvester's Farm Equipment Works at Hamilton.

"Thus, this purchase will mean additional dollars available to Britain for purchase of Canadian produce and at the same time will increase our employment at Hamilton."

FASHION SHOW AT K. A. S. MARCH 26th

"Fashions—then and now" is the theme of a show to be staged by Home Economics students of the Kemptville Agricultural School, in the auditorium of the Mechanics Building on Tuesday, March 26th, at 8.15 p.m.

Parents and friends of the Home Economics students, particularly from many eastern counties of Ontario are invited to see the students model garments made during the school term.

Nothing In Common Between Farm Worker And Labour

Farm workers and labour have not too much in common it was decided at a recent meeting of East Osgooed Farm Forum held at the home of Mr. and Mrs. Cecil Waddell. Seventeen members were present and were divided into two discussion groups, led by Cecil Waddell.

"And never the twain shall meet?" was the topic at the meeting and it dealt with the relationship between farmer and worker. The Forum declared that Labour has a closed shop and farm organizations are not compulsory. It is the minority that are supporting federation farmers lack of unity. The Osgoode Forum continued in stating that "the farmer and the labourer are being used against each other." When milk goes up it is blamed on the farmer, and when machinery advances in price labour and unions are pointed at with a guilty finger, when in fact they only get a small per cent. of the added revenue from price increase.

Forum members thought the position of the farmer and labour member were different because the farmer is an employer operating his own business when and if he can get help. Members stressed the need for friendly relations between the two groups and asked that some plan be formulated to bring about a better understanding between labour and farm problems. The Osgoode Forum was uniform in its opinion that there should be no amalgamation with labour and that an educational program for labour should be set up to outline farm difficulties and to explain the important food values in farm products and their importance to Canadian society. There are many pros and cons on this subject and the Farm Forum Guide presents a few of both. Pro: The worker has more money to buy food and other farm products when wages are high. When farm products are good the farmer buys more of the products of industry and helps to keep workers employed. Unemployment is a problem of farmers as well as workers because a man without a pay cheque buys as little food as possible. Security is one of the chief aims of both groups. Both are consumers.

Con: On the other side of the picture some people say that the basic economic interest of farmer and labour are opposed. Farmers want high prices for the products they sell. Labour wants to buy food cheaply. Labour wants high wages which increases the costs of farm products. The farmer is an independent businessman, not an employee, and is interested in problems of management and marketing, which do not interest labour. The costs of farm labour have increased by leaps and bounds chiefly because of the attractive wages and benefits in industry. Strikes are cosly in settling labour disputes. The results of a strike are likely to affect the farmer as a consumer because he often has to foot the bill for a round of wage and price increases. As a producer his interests have been directly injured by strikes in transportation and other industries.

ONT. HYDRO AWARDS CONTRACT FOR CNR GRADE SEPARATION

Ontario Hydro this week announced the award of a contract for the construction of grade separation, C. N. R. relocation and Highway No. 31 as part of the work required for the St. Lawrence Power Project.

The successful and lowest bidder was the St. Lawrence Construction Company Limited, Quebec, the amount of the tender being $641,289.08.

The work to be carried out under the contract is to be completed by June, 1958.

For Quick Action, Use Press Classified Advts.

Make A Date To Decorate

with wonderful JIFFY PRE-PASTED WALL PAPER



Just WET and HANG

A Sponge and Scissors—that's all you need.

The paper is pasted and precision trimmed.

The surface is repeatedly washable.

Budget Prices Too - Big Selection At

.79 - .89 - .99

Only available at

VICE & CRAIG

TELEPHONE 13 Furniture Dealers Funeral Directors Ambulance Service WINCHESTER, ONT.

CHOICE SEAT FOR

The Performance of the Year!



A GENERAL MOTORS VALUE

Be Our Guest!... TAKE A ROCKET TEST! DRIVE OLDSMOBILE'S SPARKLING SUPER 88!

Front seat, left side—right smack behind the wheel of a new "Rocket" Oldsmobile! It's the choicest seat in the house! For that's where you get that solid, level-smooth driving sensation, the highway-hugging feel of Oldsmobile's deep-braced Wide-Stance Chassis. That's where you'll sense the phenomenal power of the husky, high-compression Rocket T-400 Engine as your toe nudges the gas pedal. And that's where you'll smile to Oldsmobile's nimble response as you park, corner, manoeuvre through traffic.

And for looks... here's beauty that's clean and uncluttered—fresh, pure lines that live longer, that will be in style years from now.

So any way you look at it—for power, for beauty, for comfort, ride, safety—here's the one that's got everything you want in your next car. And what's more, the price is always right for a Rocket. Come in for a thrilling lift in your life. Be our guest... a warm welcome is waiting for you when you stop by for your Rocket test.



smooth partner for Rocket Power

Jetaway

Hydra-Matic drive

All the flashing action of positive gears with the liquid smoothness of two fluid couplings... that's what you enjoy with Olds' great Rocket T-400 engine and Jetaway Hydra-Matic drive. Jetaway delivers more of the engine's power to the wheels, eliminates fuel waste. From take-off to top speed, the flow of power is steady and silk smooth. And in "Super" and "Low" ranges, Jetaway gives sure, safe braking action for descent of steep hills. Greatest automatic drive in cars today!

OLDSMOBILE

Q-957D

MELVIN MOTORS LIMITED - WINCHESTER, ONT.

Do as the RACE DRIVERS at the world's greatest race —Let "BEAR" take care of your TIRES



Coughler's Garage

MOUNTAIN, ONT.

Phone S. Mountain 641r24

"Bear" Tire Care NOW will increase tire life and, also, *may save your life!* "Bear" Wheel Alinement and Dy-Namic Balancing are a MUST at the Indianapolis 500 Mile Race. Make a "Bear Chek-Up" a MUST for your car *twice-a-year!*

Get a "Bear" CHEK-UP HERE TODAY!

save YOUR TIRES ... perhaps your LIFE

The Car With The Forward Look

The DODGE

FIRST IN - STYLE - QUALITY - VALUE

We have a selection of Twenty Models and Colours for your examination; or SPECIALS may be obtained quickly.

USED CARS

—WE HAVE 40 TO CHOOSE FROM—

Here Are a Few—

1956 DODGE REGENT SEDAN, Beige.
1955 DODGE CRUSADER SUBURBAN, Blue.
1954 METEOR COACH, Green.
1953 CHEVROLET SEDAN, Golden.
1952 BUICK COUPE, Blue.
1951 CHEVROLET SEDAN, Blue.

USED TRUCKS

1953 FARGO Half-Ton Express.
1953 FORD Half-Ton Express.
1952 FORD Half-Ton Stake.
1951 STUDEBAKER Half-Ton Express.

MacDonald Motors Winchester

DODGE-DESOTO DEALER

Main St. West Phone 280 WINCHESTER

BALL CONSTRUCTION CO. LTD.

BACKHOE, LOADER, BULLDOZER and FLOAT SERVICE

GRAVEL, SAND, FILL, TOP SOIL — We Deliver.

Chesterville 467 - PHONE - Morrisburg KI3-2523

FAMILY STYLE ENTERTAINMENT Winchester

SUMMER POLICY: OPEN 7:00 P.M., CONTINUOUS FROM 7:30

COME AS LATE AS 10 P.M. FOR MAIN FEATURE!

Thursday, Friday, Saturday MARCH 21-22-23

Reach For The Sky

Starring KENNETH MORE and MURIEL PAVLOW.

Monday, Tuesday, Wednesday MARCH 25-26-27

Solid Gold Cadillac

Starring JUDY HOLLIDAY, PAUL DOUGLAS, ARTHUR O'CONNELL.

Theatre News!

PICADILLY

Thurs., Fri., Sat., March 21-22-23

"THE TREASURE OF PANCHO VILLA"

A drama, in Superscope and Technicolor. Starring Shelley Winters, Rory Calhoun and Gilbert Roland.

Mon., Tues., Wed., March 25-26-27

"THE ADVENTURES OF HAJJI BABA"

A Costume drama, in Cinemascope and De Luxe Color. Starring Elaine Stewart, Rosemarie Bowe and John Derek.

Thurs., Fri., Sat., March 28-29-30

"BROKEN LANCE"

An outdoor-drama, in Cinemascope and De Luxe Color. Starring Jean Peters, Spencer Tracy, Robert Wagner and Richard Widmark.

—COMING SOON—

"Guys and Dolls"
"The Dam Busters"
"The Racers"

Winchester Motors

TUDEBAKER CARS · TRUCKS

St. Lawrence Street, Near the C. P. R.

SALES and SERVICE

Our Garage is equipped to service and repair all makes of cars and trucks, and you'll find our charges reasonable. Let us do your job.

If you are looking for a good Used Car, drop in and see us. We may have just what you want. Why not place your order with us for a New Studebaker?

Remember, we are agents for Case Tractors and Farm Machinery, the best on the market. Give us a chance next time you need a piece of Farm Equipment.



TRACTORS and FARM MACHINERY

DOUG. ANGUS, Proprietor

PHONE 122 - - Winchester, Ont.

Hyndmans

Mr. and Mrs. Bert Canning, of Ottawa, were overnight guests of Mr. and Mrs. Cecil Canning.

Mrs. Lucy Kirker is at present nursing Mrs. J. Somerville who is very ill.

Mr. and Mrs. John Burnie, of Roebuck, Mr. Hubert Futter of Allanburg, and Mr. and Mrs. T. Canning of Pleasant Valley and Mr. and Mrs. L. Wallace spent Tuesday evening with Mr. and Mrs. Ray Grant.

Mr. and Mrs. Bert Lattimore and Mrs. J. Lattimore visited Mr. and Mrs. J. Cleland Tuesday evening.

Mr. and Mrs. Hans J. Juenkell, of Germany, arrived here the first of the week to make cheese for Mr. L. Pelton.

Mrs. L. Wallace and Miss Joan Grant spent Monday in Cornwall.

Master George Grant was an overnight guest on Tuesday of Master Ben Faber.

Mr. and Mrs. John Conley, of Brockville, spent Sunday with Mr. and Mrs. Robert Conley.

Mr. and Mrs. Cecil Canning visited her sister, Mrs. Lyall Crowder on Sunday evening, who is a patient in Brockville Hospital.

Mr. Clarence Brown had the misfortune last week to fall on the ice, cutting his head. After driving to his work in Ottawa he had to be taken to the hospital to stop the bleeding. A few hours later his brother, Archie, while working in the bush, received a nasty gash in his foot. Both are recovering satisfactorily.

Pleasant Valley

Mr. and Mrs. Sam R. Hamilton spent Tuesday with Mrs. John Rylance and Dwight, of Shanly.

Mrs. Mary Gilmer spent Monday with Mr. and Mrs. Edgie Froom, of Kemptville.

The many friends of Mrs. Lyall Crowder will be sorry to learn she is a patient in the St. Vincent de Paul Hospital, Brockville. All hope for a speedy recovery.

The W. A. held its regular meeting on Friday evening at the home of Mrs. Wm. Somerville. Mrs. Herbert Wallace had charge of the devotional part and Mrs. Dwight Gilmer conducted the business. It was decided to start the travelling basket. Mrs. Somerville has the devotional for April.

This community extends sympathy to Mrs. Melvin Collison and family in the passing of Mr. Collison at the Civic Hospital. He was well known here as he had resided here for a number of years.

Mr. and Mrs. Wilfred Seeley and boys and Mrs. M. Gilmer, of Merrickville, and Miss Joyce Gilmer and Mr. Robert Gilmer of Brockville, spent Sunday with Mr. and Mrs. David F. Gilmer, Ross and Basil. Joyce remained over until Tuesday.

Mrs. Kenneth Hunter spent Monday with Mr. and Mrs. Harry Workman of Kemptville.

A number from here attended the funeral on Friday of the late Melvin Collison at Brinston.

Mrs. David F. Gilmer spent a couple of days with her mother, Mrs. Hannah Jeffery, and Ross, of South Mountain.



A week ago Saturday Jack Wilson rolled the high single of the week, a nice 365.

Gilbert Raistrick rolled the high cross in the Fireside Group on Monday, a 663, made up of games of 209, 231 and 223. Frank Bailey had the high single, a 237, and crossed 619. Larry Gray had 605-221, Ken. Ault 596-224, Raymond Earl 596-235, Bob Woods 594-217.

Mabel Shaver led the ladies of the South Mountain Mixed League having single of 223, 167 and 194 to cross 594. Irene Marriner had 568-206, Doris Berry 568-195, Jane Graham 538-200, Freda Berry 529 and the high single, a 244. Keith Beamish was top man with a high single of 324 and other games of 173 and 270 to cross 767. Jack O'Brien had 652-244, Arnold Graham 650-249, Don Erwin 625-275, Father Healey 588-242.

Hazel Kenney led the ladies in the Happy Gang with games of 227, 152 and 252 for a triple of 631.

In the Community League on Tuesday Jessie Summers had strings of 195, 196 and 184 to take the ladies' high cross with 575. Helen Helmer had 556-216, Mary Nugent 549-210, Marion Smith rolled the high single, a 254, and crossed 532. Lorne Byers led the men, having a big cross of 884 made up of strings of 355, 245 and 284. Ken. MacMillan had 752-263, Andy Egan 731-262, James McVey 667-245, Bill Porteous 672-287, George Laflamme 644-233, Mel Byers 639-298, John MacKenzie 616-271, Laverne Bolton 606-212.

Joyce Hay took double honours in the Glamour Girls having a high single of 294 and other games of 206 and 159 to cross 659. Margaret Tullis had 633-226, Phyllis Henderson 624-210, Lillian Acres 568-256, Iverene Summers 539-214, Ina Thompson 221, Betty Vice 220.

In the Country Gentlemen Bert McQuaig rolled a high single of 334 and other strings of 241 and 194 to cross 768 and take both honours. Harry Flora had 695-255, Gordie MacDonald 686-252, Lorne Byers 655-263, Allan MacDougall 622-231, Sam Avery 613-242.

Glenda Beggs led the ladies in the Crysler Bowling League on Friday having a high single of 210 and other strings of 160 and 202 for a triple of 572. Irma Johnstone had 510-197, Lillian Johnstone 508-203, Marilyn Ouderkirk 484-199. Garnet Johnstone was top man with games of 201, 276 and 145 to cross 622. Delburn Baker had 531-205.

SPORTS NEWS

JESSIE FETTERLY'S RINK WINS BICCUM TROPHY

Five rinks, skipped by Marg. Tullis, Pearl Empey, Helen Coons, Freeda Scott and Jessie Fetterly, competed for the Biccum Trophy last Tuesday and Wednesday. The trophy was presented to the winners, Ina Thompson, Betty Barton, Delia Robinson and Jessie Fetterly, by Mr. Howard Biccum.

Runner-up prizes were won by Inez Jackson, Muriel Rennison, Wilda Mitchell and Marg. Tullis. Consolation prizes were given to Carol Ault, Betty Ault, Norma Lannin and Helen Coons.

A delicious pot-luck supper was enjoyed by curlers and associate members on the closing day.

KEMPTVILLE ROYALS DROP TWO STRAIGHT TO CORNWALL

Last week at this time Kemptville Royals looked like a sure bet to repeat last year's performance when they went all the way to capture the ODHA championship and the Citizen Shield for Intermediate play. Such are the fortunes of hockey for the LaPorte coached Royals met their Waterloo last Friday night when they were dropped for the second straight time by a smooth working machine from Cornwall Courtaulds. The loss gave the Cornwallites the best of three quarter final series in straight games, and eliminated the Royals from further competition this year. Scores of the two games were 8-1 and 5-3, with the Royals playing shorthanded in both games.

PEE-WEES MOWED DOWN IN TORNAMENT AT ALEXANDRIA

Winchester Pee-Wees, headed by Coach Norb Hutt and Minor hockey mentor Keith Carkner, invaded Glengarry Gardens at Alexandria last Saturday to take part in an all-day Pee-Wee hockey tournament. Aside from the outing, and the chance to play on artificial ice, the results were not particularly fruitful for the local crew who got walloped 8-1 at the hands of Maxville. Bryan Robinson was the lone marksman for Winchester.

Taking part in the tourney were teams from Russell, Vankleek Hill, Glen Roberts, Martintown, Alexandria, Maxville and Winchester.

CURLING SEASON NEARS END

With the Curling Season rapidly drawing to a close, play in the men's league and the Cass Trophy mixed event is reaching the playdown stage with teams fighting it down to the line for the honours. Final games for the Cass Trophy, which will wind up the season at the local club, are expected to be played a week from this Saturday night, March 30th.

CHESTERVILLE WINS MELVIN CUP

By defeating Winchester Juniors 5-3 on Tuesday night at Finch Arena Chesterville, winners of the Town League, become the holders of the Melvin Cup. They won the best of three series 2 games to 1, sweeping the last two after dropping the opener. The Juniors played short-handed, but from all reports, the Chesterville win was well deserved.

Following the game the historic Melvin Trophy was presented to the Chesterville team by Basil Dawley.

VERNON UNITED W. M. S.

Mrs. Wm. Porteous was hostess for the March meeting of the Vernon United Church W. M. S. The president, Mrs. McBride, presided, and Mrs. Bernard Last, secretary, read the minutes and called the roll. Sixteen members answered with a sentence prayer.

Mrs. Jack Ibbetson was in charge of the worship service, and Mrs. Keeler gave the Bible Study on Ephesians.

Mrs. Armstrong reported ten calls on sick and shut-ins. Mrs. J. Kennedy read a letter from the supply secretary, Ottawa, appealing for a bale of overseas relief. Underwear, socks, shirts and night clothes are particularly requested.

The program on Burma and Thailand was conducted by Mrs. Gordon Blair, assisted by Mrs. McBride. A few slides of pictures taken at Camp MacCauley at L'Orignal were shown and enjoyed.

Mrs. Wilfred Porteous and Mrs. Ed. Blair visited Mrs. Howard Porteous after the meeting and presented her with a gift as a token of appreciation for the many years of service to this W. M. S.

THE VERNON DEBS

On Friday last the Vernon Homemaking Club Girls were guests at the National Museum and the Parliament Buildings in Ottawa. Guides were on hand to take the group around and explained many interesting things. Of special interest was the visit to the Parliamentary Library, the memorial chamber and the House of Commons. Speakers heard were Mr. John Diefenbaker, P.C., and Mr. Alistair Stewart, C.C.F., each commenting on the debate speech which had been given by External Affairs Minister Pearson on the Canadian position regarding the Gaza Strip and the Gulf of Aquaba situation.

Most interesting too was the beautiful rug made by the late Queen Mother and now on display permanently in the National Museum.

In charge of this trip were Mrs. Floyd Crowder and Mrs. Theodore McBride.

MOREWOOD W. I. NAMES LEADERS TO 4-H COURSE

The March meeting of the Morewood Women's Institute was held recently at the home of Mrs. R. C. Dillabough. Mrs. James Cheney presided. Leaders appointed to attend the Girls 4-H Leaders' training course were Mrs. Donald Runions and Mrs. Millen Smirle. Eighteen girls have signed for the course, "Vegetables Dressed Up."

Mrs. Runions reported for the Achievement Day held at Mountain. It was decided to pay 25 cents a member toward the Music Festival expenses.

A paper on the motto, "Forget mistakes of the past and press on to greater achievements of to-morrow," prepared by Mrs. Jake Steen, in her absence was given by Mrs. Millen Smirle.

Mrs. O. K. Steven, convener of Historical Research, gave an interesting paper on the Cannamore School and other interesting items. The District Annual of the Dundas Women's Institutes will be held in Morewood on May 30th.

Mrs. Art Koelwyn and Mrs. Henry Steen were social conveners. A solo by Mrs. Koelwyn was enjoyed as was an Irish contest. The roll call was answered with a verse from an "old school book."

Conveners of standing committees were requested to have reports ready for the April meeting. The co-hostess was Mrs. H. King. Hostesses were Mrs. Millen Smirle, Mrs. Walter Carlyle, Mrs. Robert Stewart, Mrs. James Cheney and Mrs. Mac Hutchinson.

FEED NEWS

ONE CAR EXTRA NO. 1 FEED OATS

A car of Extra No. 1 Oats arriving this week.

This is the first car of Extra's we have been able to get for some time—and no more in sight at the moment.

Phone an order or pick up a few of these Extra One's for layers or growing chicks.

Regular price.

SEED GRAIN

OATS

Registered No. 1 Rodney, Reg. No. 2 Rodney, Commercial No. 1 Rodney.

Reg. No. 1 Garry, Reg. No. 2 Garry, No. 1 Garry.

No. 1 Clinton.

Beaver, Lanark and other varieties available if required.

BARLEY

No. 1 Montcalm.

No. 1 O.A.C. 21.

A limited amount of Certified Brant and Fort have been offered, but supplies are short.

WHEAT

No. 1 Selkirk.

PEAS

No. 1 Arthur or Chancellor.

BUCKWHEAT

No. 1 Silver Hull.

...n as possible, for a choice of varieties and grades.

FOR PASTURE AND HAY

Brome Grass, Orchard Grass, Reed Canary Grass, Meadow Fescue, Ladino Clover, Empire Birdsfoot Trefoil, White Dutch, etc.

Also ready mixed Permanent or Short Term Pasture mixtures.

FERTILIZER

A few tons of Fertilizer in stock for immediate delivery. Phone.

Fennell Feed Company

Telephone 136

WINCHESTER - ONTARIO

SAVE GREEN TRADING STAMPS ! SAVE GREEN TRADING STAMPS !

MacINTOSH'S GROCETERIA *Phone* **46**

Grocery Specials

BUTTER, No. 1 Creamery, per lb. 60c
HAMBURG, Lean, Freshly Ground, per lb. 29c
ROUND STEAK, Delicated or Plain, per lb. 59c
CHEESE WHIZ, Large 16 oz. jar ..... Special 55c
CANNED TOMATOES, Choice Quality, 28 oz. .. 27c

SAVE GREEN TRADING STAMPS ! SAVE GREEN TRADING STAMPS !

For Immediate Delivery

1957 FORD Truck

1-Ton Chassis and Cab with Dual Wheels

This Truck will do the job for you Economically.

Doughty Motors

Your Ford and Monarch Headquarters

WINCHESTER PHONE 49 ONTARIO

FOOD SPECIALS



2 LBS. 49c.

MARSHMALLOW COOKIES, 29c
POPPING CORN .....15c lb.
CHASE & SANBORN 6-OZ. INSTANT COFFEE, (New Low Price) $1.39
WHITE MEAT TUNA (solid pack) 33c
FROZEN ORANGE JUICE, 12 Oz. 30c
SEEDLESS RAISINS.....2 lbs. 35c
AYLMER VEGETABLE OR TOMATO SOUP .....2 for 23c
ASTOR COFFEE, (Fresh Ground) .....95c lb.
AYLMER PEACHES, 20-oz., 2 Tins for 49c
SHERRIFF'S CHOCOLATE CAKE MIX 28c
TULIP MARGARINE .....29c lb.
GIANT BLUE CHEER 75c
HALIBUT STEAKS .....53c lb.
PORK CHOPS or SLICED SHOULDER .....45c lb.
COOKED PICNICS (1½-lb. Tin) $1.35
FRESH PICNICS, Boneless, With Dressing .....50c lb.
CHICKEN NECKS AND BACKS .....3 lbs. for 25c
BONELESS BEEF STEW ...39c lb.
HAMBURG .....29c lb.

MacPherson & Summers

Cold Storage, Phone 253
East End Market, Phone 80

Dial KIngsdale 3-

WILLIAMSBURG

BUSINESS TELEPHONE DIRECTORY

Effective March 17th

Barclay's IGA KI 3-2631
Reg. H. Barkley KI 3-2695
Ross H. Beckstead KI 3-2103
R. H. Casselman KI 3-2498
Canadian Tire Corporation KI 3-2443
Duane Hess KI 3-2340
Eldridge's Garage KI 3-2408
Locketon Lodge Hotel KI 3-9008
Locke and Fairbairn KI 3-2256
Walter McGowan KI 3-2421
Myers' Radio KI 3-2650
Picadilly Theatre KI 3-2790
Fred Pinkus KI 3-2759
Steinberg Motor Sales KI 3-2052
Strader's Clover Farm Market KI 3-2625
Dr. D. M. Robertson KI 3-3153
Hugh Thompson KI 3-2287
Oran Wert KI 3-2264
Williamsburg Egg Grading Station KI 3-2614
Williamsburg Garage KI 3-2669
Whittaker's Cold Storage KI 3-2342
Winchester Press KI 3-2735
Ross Wingard KI 3-2778
Arthur Thom KI 3-3180
Irwin Empey and Son KI 3-2211
Yellow Lantern Restaurant KI 3-2640

Fire: KI 3-2625 Police: KI 3-3177

Cut Out For Easy Reference

IGA FOOD VALUES

CLARK'S BEANS WITH PORK, 20-oz....2 for 33c
NIBLETS FANCY KERNEL CORN, 14-oz. 2 - 33c
SHIRRIFF'S GOOD MORNING MARMALADE, 24-oz. 45c
GAY LIQUID DETERGENT, 20-oz., 10c off....45c

MEAT DEPARTMENT

Tablerite ROUND STEAK OR ROAST.....63c lb.
Tablerite RINDLESS BACON, 1 lb.....73c
Tablerite WEINERS, 1 lb. 39c

FRUITS and VEGETABLES

P. E. I. POTATOES, 50 lbs. $1.59
SUNKIST ORANGES, 110's, per Doz.....49c

IGA

BARCLAY'S - Williamsburg 397J2
PORTEOUS' - - Vernon Phone 176J3
THOMAS' - - Winchester Phone 306

NEED PRINTING?

—LETTER HEADS
—ENVELOPES
—STATEMENTS
—PAMPHLETS
—BOOKLETS
—CHURCH REPORTS
—VOTERS' LISTS
—FORMS
—SALES BOOKS
—INVITATIONS
—EGG GRADE CARDS
—LABELS
—ETC.

Phone 21

THE WINCHESTER PRESS

FURNITURE SALE

Selling Out All Furnishings And Stock - Bargains!

Mar. 27 - Apr. 6

25 PERCENT SAVINGS ON ALL ITEMS

ROBT. STEPHENSON

WILLIAMSBURG - - - ONTARIO



REMEMBER!

all five figures of the NEW MORRISBURG TELEPHONE NUMBERS must be dialed for LOCAL CALLS.

ON LONG DISTANCE CALLS your full number (KIngsdale 3-xxxx) must be used. FULL NUMBERS should also be used on displays, stationery and printed material.

ALL-METAL with CHROMIUM Legs Reg. Price $17.95



Beatty

ALL-HITE IRONING TABLE

Has been judged outstanding for its good design, as based on its form, function, originality, good value and consumer acceptance by the National Industrial Design Council.

BOTH FOR ONLY $1.98

REG. PRICE $37.45

IRONING TABLE AND STEAM-DRY IRON

PLUS $50.00 TRADE-IN ALLOWANCE



REG. PRICE $19.50

MORPHY-RICHARDS ZA-10 Uses any tap water. Automatic. Heat-controlled (gives more steam for heavy fabrics, less for light).

When You Buy A

Beatty

STAINLESS STEEL WASHER

TWO-TONE CHROMATIC FINISH

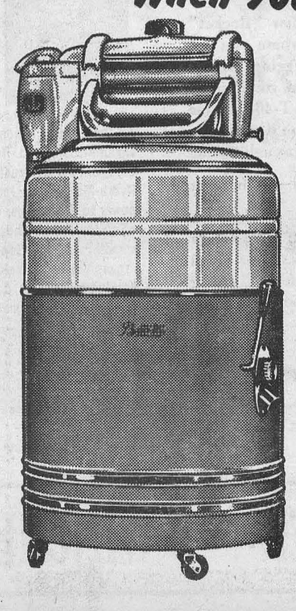

Double tubs, one inside the other. 6-minute washing action. 4-part ball bearing mechanism. Indestructible cast iron safety wringer. 6-year guarantee. All-white or colour choice.

$37.45 EXTRA VALUE
$50. MINIMUM TRADE-IN
$87.45 TOTAL EXTRAS

ROSS H. BECKSTEAD

Telephone KI 3-2103

WILLIAMSBURG, ONT.

Winchester Springs

Rev. Nahan Bowering and Mrs. F. Bowering were dinner guests of Mr. and Mrs. Harry Holmes and family Thursday night.

Mr .and Mrs. Jay Bailey and Charles spent Monday at Brinston with Mr. and Mrs. Dudley Smail.

Mr. and Mrs. Harry Potter and Noel and Mrs. Sadie Bolton of Winchester, had supper Wednesday night at the Bailey home.

Mr. and Mrs. Allen Davidson and Marion, of Ottawa, spent the week-end at their parental homes here.

Mrs. Abe Bailey and Mr. and Mrs. Jay Bailey and Charles visited Mr. and Mrs. Homer Patterson of Mountain, on Wednesday.

Mrs. Ethel Barkley, of South Mountain, spent Thursday evening at the home of Mr. and Mrs. Harry Holmes.

Misses Muriel Holmes, Marilyn Bailey, Patsy Steele, Helen and Betty Holmes, of Ottawa, spent the week-end at their parental homes here.

Mr. and Mrs. Ernest Marcellus of Rowena, called at the home of Mr. and Mrs. Jay Bailey on Wednesday evening.

We are sorry to report Mr. Clarence Thompson very ill at present.

Mr. and Mrs. Archie Coulthart and family, of Morewood, had dinner on Tuesday with Mr. and Mrs. Ralph Allison.

Mr. and Mrs. Arnold Casselman entertained recently at a birthday party in honour of the former's mother, Mrs. Orren Casselman. Those present were Mr. and Mrs. Merrill Coleman, Dixon's Corners; Mr. and Mrs. Wilfred Boulerice, of Prescott; Earl, Ronald and Garry Coleman, of Brinston.

Mr. and Mrs. George Myers spent Monday evening with Mr. and Mrs. Ralph McIntosh and family.

Mr. and Mrs. Klaas Leyenaar were guests of Mr. and Mrs. Geo. Myers Wednesday evening.

Mrs. W. J. Fawcett and son, Ralph, spent Thursday evening with Mr. and Mrs. Ralph Allison and Dale.

Mr. Hubert Froats and Miss Darlene Legue, of Mille Roches, had tea Sunday evening with Mr. and Mrs. Arnold Casselman and Mrs. Orren Casselman.

Mr. and Mrs. Robert Bellinger of Vancamp spent Wednesday at the home of Mr. and Mrs. Arnold Casselman.

Mr. and Mrs. Arnold Casselman spent Thursday afternoon with Mr. and Mrs. Garfield McIntosh.

Mr. Bob Boulerice, Garry and Donna Coleman, spent Sunday with Mr. and Mrs. Arnold Casselman and Mrs. O. Casselman.

Mr. T. G. Cunningham, Mr. and Mrs. T. J. Keyes, accompanied by Mr. T. O. Keyes, Winchester, spent Wednesday afternoon at Oxford Mills.

Misses Ella and Clara Deeks and Mr. Anson Deeks of Elma, were supper guests of Mr. and Mrs. Jas. Herriman on Friday.

Mrs. H. C. Robinson and Mr. and Mrs. Denzil Robinson spent Thursday afternoon at the Glen-Stor-Dun Home at Cornwall.

Mr. and Mrs. Cecil McIntosh had dinner on Saturday with Mr. and Mrs. Eric Steele at Winchester.

Mr. and Mrs. Nelson Byers, of Concord, Penn., were overnight guests of Mr. and Mrs. Cecil McIntosh on Thursday.

Mrs. H. C. Robinson, Mr. and Mrs. Denzil Robinson and Mr. Dalton Robinson attended the funeral of the late Mrs. Hugh Herrington at Russell on Friday.

Mr. and Mrs. Cecil McIntosh spent Sunday evening with Mr. and Mrs. John McIntosh and Susan in Ottawa.

Williamsburg

Mr. and Mrs. Wilbur Garlough and Murray, Mr. and Mrs. Iden Merkley and Mrs. David A. Short spent Thursday afternoon in Brockville and called at the home of Misses Lucy and Dora Merkley and Mr. R. A. Merkley.

Congratulations are extended to Mr. and Mrs. Iden Merkley who will be married 47 years on Saturday, March 23rd.

Mr. and Mrs. David A. Short celebrated their 54th Wedding Anniversary on Monday, March 18th.

Miss Eva Myers was a dinner guest on Monday of Mrs. David A. Short and Mr. Short.

Mr. and Mrs. Jack K. Casselman, of Pembroke, spent the week-end with Mr. and Mrs. George K. Casselman.

Mrs. Edgar McIntosh has returned home after spending some time in Chateauguay, N. Y., with Dr. and Mrs. John McIntosh and Lyn.

Mrs. Stella O'Shaughnessy and Mrs. Elizabeth Barkley, of Ottawa, spent the week-end with Mr. and Mrs. Ross Wingard and Carole.

Mr. and Mrs. Strader McIntosh are visiting at Portage La Prairie with Mr. and Mrs. Jack Tully.

Recent guests at Sunny Brook Farm were Mrs. Roy White of Ottawa, Mr. and Mrs. Fred Donevan of Oshawa, and Mr. Weldon Beckstead of town.

Much sympathy is extended to the family of the late Stanley Forward whose death occurred on Sunday, March 17th.

Miss Gail Hess, of Ottawa, spent the week-end with Mr. and Mrs. Ramon Casselman.

Mr. and Mrs. Roy Baldwin, of Inkerman, visited Mr. and Mrs. Donald Hess on Sunday.

Mr. Weldon Becksted and daughters, Betty and Myrna, called on Mrs. Lucy O'Shaughness at Cornwall on Sunday afternoon and found her improving in health.

Visitors at the home of Mrs. Oscar Becksted, Weldon and family over the week-end were, Mrs. A. B. Black of Ottawa, Mr. and Mrs. Gerald McDonald of Massena, Mrs. H. Millar and Miss Marjorie Whitteker, of Brinston, and Mr. Burrill Beckstead, of Elma.

Rev. Paul Eydt, of Kitchener, conducted the service Sunday morning in St. Peter's Lutheran Church. He was entertained by Mr. and Mrs. Clifford Casselman and family. Next Sunday the service will be in charge of Mr. Adolph Kappes of Waterloo Seminary.

Strader's Hill

Mr. and Mrs. Lyle Strader and family and Mrs. Pearl Strader spent Saturday in Cornwall.

Mrs. Wm. Ross, Miss Florence Wicks and Mr. Lyle Hanson, of Prescott, and Mr. and Mrs. Hubert Casselman of Dunbar, had dinner on Wednesday with Mrs. Cecil Hanson.

Mr. and Mrs. Ralph Service and Ernie spent Saturday evening with Mrs. Aggie Casselman and Mahlon.

Mr. and Mrs. Alton Riddell were entertained at a 7 o'clock dinner at the home of Mr. and Mrs. Lloyd Beckstead on Saturday evening.

Mr. Wm. Casselman, Sr., and Mrs. Wm. Casselman, Jr., and children spent Friday at the Strader home.

Mr. Rodger Storey and Miss Peggy Jean Collison, of Iroquois, spent the week-end with Mr. and Mrs. Alton Riddell, John and Patsy.

Mr. John Benton, of Williamsburg, spent Friday evening with Mr. and Mrs. Alton Riddell.

Mrs. Elgin McIntosh spent Wednesday with Mr. and Mrs. Esly Pitt of Williamsburg.

Sunday guests at the Strader home were Mr. George Hill, Mrs. Doris Hill and family, and Mr. and Mrs. Bill Casselman and family, all of Williamsburg.

Mr. and Mrs. Douglas Gow and family, of Williamsburg, spent Sunday with Mr. and Mrs. John Wells.

Mrs. Fred Fawcett, of Hainsville, spent Thursday afternoon with Mrs. Ralph Service.

Miss Rose Coughler and Mr. Harold Bowman, of Morrisburg, had six o'clock dinner with Mr. and Mrs. Alton Riddell, John and Patsy, Sunday evening.

Mrs. Cecil Hanson and Susan had supper Sunday evening with Mr. and Mrs. Paul Whitteker of Williamsburg.

Cass Bridge

Mr. and Mrs. Hubert McLean, of Cornwall, spent Sunday with Mr. and Mrs. Ralph Johnston and family.

Mrs. Lyall Levere and Allan spent Sunday with Mr. and Mrs. Howard Guy and boys.

Mr. and Mrs. Gerald LaRose and John, of Ottawa, spent Sunday with Mr. and Mrs. Hugh Coons.

Miss Marilyn Dawson and Mr. Jack Dawson, of Ottawa, spent the week-end at their parental home here.

Master Gordon Kenney spent Saturday with Mr. and Mrs. Floyd Coons and boys.

Mr. and Mrs. Floyd Pemberton spent Thursday in Ottawa. Mrs. Pemberton is taking treatments there.

Mrs. Ernest Munro spent the week-end in Montreal, the guest of her sister, Mrs. McLean.

Mr. and Mrs. Arnold Hutt spent one day with Mr. and Mrs. Ralph Johnston and Mr. Thos. Johnston.

Mr. and Mrs. Lorne Pemberton and Lynda spent Sunday with Mr. and Mrs. Floyd Pemberton.

Callers one day last week on Mr. and Mrs. Ralph Johnston were Mrs. Joe Steele, Mr. and Mrs. Lloyd Spearman and Mrs. Glenn McMillan of Grantly.

Mrs. Althea Cumming returned home to Maxville last Sunday after spending some time with her daughter, Mrs. Allan Baker.

Miss Evelyn Cumming, of Ottawa, had tea with Mr. and Mrs. Allan Baker on Friday.

South Mountain

Miss Ruth Harper spent last week with Mr. and Mrs. B. Harper at Beamsville.

Miss Mary Gilroy, a Queen's University student, spent the week-end with her parents, Mr. and Mrs. F. Gilroy.

Mr. and Mrs. G. A. Montgomery and Mr. and Mrs. Scully are spending some time with Mr. and Mrs. C. Marriner and family.

Miss Ruth Harper spent the week-end with Mr. and Mrs. B. Suddaby and Dale.

Mr. Glen Murdock is spending some time with his parents, Mr. and Mrs. E. Murdock, and his brother, Eugene.

Mr. and Mrs. Wm. Brew and family spent the week-end with Mrs. D. Berry and son, Larry.

Mr. and Mrs. F. Weagant and children were Sunday guests of Mr. and Mrs. R. Elliott and family at Chesterville.

Mr. and Mrs. L. Benoit and Helen were Sunday visitors of relatives in Cornwall.

Mrs. Floyd Robinson, of Waltham, Que., spent a few days with her sister, Mrs. L. Boyd.

Mrs. S. Forrester was a recent guest of Mrs. J. Cleland.

Mr. and Mrs. Geo. Coons, of Winchester, were recent visitors at the home of Mr. and Mrs. L. Boyd.

Mr. and Mrs. R. Cleland, of Ottawa, were week-end guests of his parents, Mr. and Mrs. G. Cleland, and his grandmother, Mrs. W. Cleland.

Marvelville

Successful Bingo Held

A successful Bingo was held in the school room last Wednesday evening, under the auspices of the L. T. B. Lodge. Prize winners were: Mrs. Albert Clarmo, Mrs. Geo. Hay, Miss Ruth Robinson, Carole McCormick, Ken. Barber, Leslie Robinson, Jas. Lee, Mrs. Wilbert Duncan, Mrs. Russell Blair, Mrs. Wm. Hume, Charles Fader, Mrs. R. Blair, Dwight McRuer, Mrs. H. Robinson, Mrs. E. Paul, Mrs. J. Jennings, Mrs. G. Harten, Mrs. C. Stanley, Mrs. Clarke Stanley, Mrs. Lanoue. Special games were won by Carol Robinson, Charles Fader, Beverley Park, Mrs. Lynn Dowser and Willard McCormick. Free game, Mrs. Willard McCormick.

The committee in charge was Mrs. C. Fader, Mrs. A. Clarmo and Mrs. N. McCormick. Mrs. McCormick, W.M. of the Lodge, thanked all who had donated gifts and who attended the Bingo.

A 3-Act comedy play, "Aaron Slick From Pumpkin' Creek," was put on in the church Friday evening. Proceeds went to the Community Club. There was a good attendance.

Mrs. Fred Morrison, Ottawa, spent the week-end at the home of her brother, Mr. Arnold Park.

The sympathy of the community is extended to Mr. Robert Robertson in the loss of his wife, Mrs. Robertson.

Mr. and Mrs. Olin Stearns, and Eleanor spent Sunday with friends in Russell.

Mr. and Mrs. Gerald Brunton, of Kenmore, spent Tuesday evening at the home of Mrs. A. Wood.

Mountain

Mrs. Evan Reddick, of Burritt's Rapids, spent the week-end with her parents, Mr. and Mrs. Wesley Barrigar.

Mr. and Mrs. George McCaslin, of Iroquois, were dinner guests of Mr. and Mrs. C. Johnstone on Wednesday.

Mr. and Mrs. Lloyd Byrd, of Belleville, were dinner guests of his parents, Mr. and Mrs. A. Byrd, on Sunday.

Mrs. George Carlyle spent part of Sunday with Mr. and Mrs. Merrill Taylor, Winchester.

Mr. and Mrs. Lorne Baker, of Ottawa, and Mr. and Mrs. Allen Baker, Cornwall, were dinner guests of Mr. and Mrs. C. Johnstone.

Mr. and Mrs. Ira Shaver returned home on Friday after spending two weeks with their daughter, Ruth, of Barrie.

Mr. and Mrs. Roy Hastings spent the week-end with her parents, Mr. and Mrs. John Cameron.

Guests of Mr. and Mrs. Ira Shaver on Sunday were Mr. and Mrs. George Shaver, Ottawa.

Mrs. M. E. Luther, of Cardston, Alta., and Mrs. H. A. Carey of Calgary, have returned to their homes after visiting at the home of Mr. and Mrs. Wm. McIntyre and Mrs. J. L. Mill.

Mr. Alvin Lang, of Aylmer, spent the week-end with his sister, Mrs. A. Havlin, and Mr. Havlin and family.

Miss Roberta Cumming, of St. Catharines, spent the week-end at Kemptville and while there called on Mr. and Mrs. Wm. McIntyre.

We are sorry to lose our station agent, Mr. Lorne Dixon, and Mrs. Dixon and Rondalie from our midst. Mr. Dixon has been transferred to Almonte.

For Quick Action, try a Press Classified Advt.

Hulbert

Mrs. Merle Graham, Margaret and Jimmie, spent a few days last week with Mr. and Mrs. Basil Suddaby and Dale.

Mrs. Alex McDonald, of Alexandria, and Mrs. Donald Lawless, of Ottawa, visited their father, Mr. Wesley Flegg , who is a patient in the Winchester District Memorial Hospital.

Mrs. Jas. Graham is improving at the home of her daughter, Mrs. Russell Miller, and Mr. Miller, Williamsburg.

Mrs. Bert Garlough and Miss Luva Thorpe spent an afternoon last week with Mrs. Ralph Adams before she left for overseas.

Mrs. Arthur Graham spent Saturday with Mrs. Jas. Graham at the home of her daughter, Mrs. Russell Miller, Williamsburg.

Mrs. Lyle Sullivan is a patient in the Winchester Hospital. We hope she will soon be home.

Mrs. Wesley Flegg, Mrs. Keith Flegg, Lois and John, called on Mr. and Mrs. Frank Nesbitt one day last week.

Mr. and Mrs. Clifford Thorpe spent Sunday evening with Mr. and Mrs. Wesley Flegg.

USE THE WANT ADS TO BUY TO SELL TO RENT TO TRADE

CLASSIFIED ADVERTISING RATES

For Sale, Wanted, Lost and Found Advts., not over 25 words, 50 cents for first insertion and 35 cents for each subsequent insertion. Cards of Thanks, 75c minimum. In Memoriams, 50c, and 25c extra for each four lines of verse. Advts for this column are inserted on a Cash Basis only. They will not be accepted over the phone or by mail unless the party has an open account with us, or unless the cash accompanies the order.

FOR SALE

FOR SALE—A quantity of Rodney Seed Oats; also a quantity of Baled Hay. Apply to Van Bavel Bros., R. R. 4, Osgoode. Phone Metcalfe 52r4. 43-46p

FOR SALE—About 200 bus. of good quality Rodney Seed Oats. Apply to Geo. S. Angus, Phone 180W4, Winchester. 43-45p

FOR SALE—140 Hy-Line Hens, laying 70%. Apply to Mac Carkner, Phone 214J2, Winchester. 43-44p

FOR SALE—1954 GMC Cab and Chassis, 3-ton heavy duty, in good condition. Apply to Stanley Black, Winchester. Phone 107J. 43-44p

FOR SALE—A quantity of Baled Hay, good quality, free of noxious weeds. Apply to Arthur A. Angus, R. R. 1, Winchester. Phone 176W12. 43-44p

FOR SALE—A quantity of Cedar Blocks, 12 inches long; also 50 Sap Buckets, used once. Apply to Mrs. Elmer Campbell, Metcalfe, R. R. 3. 44p

FOR SALE—I have been authorized by The Public Trustee, Toronto, to accept offers on the Edwin P. Erratt property on Gladstone St., Winchester, consisting of a one-storey dwelling with kitchen, living room, two bedrooms, and garage at rear of dwelling. Good lot, about 85 by 115 feet. May be inspected by appointment only. Apply to H. E. Biccum, Broker, Winchester. Phone 285. 43-44c

ELECTRICAL APPLIANCES—Full line including Stoves, Washers, Refrigerators, Television, Radios, Home Freezers, etc. Sales and Service. Ross H. Beckstead, Williamsburg. Phone KI 3-2103.

CHICKS—RedxRocks — the real money maker, lays more Grade A Large than any other breed. One of the larger producers in the country, says book me again this year for 2000 pullets, best hens I ever had. For more particulars and price list phone or write ELLIS CHICK HATCHERY, South Mountain. 40tfc

FARM MACHINERY—International Harvester, full line and Tractors. Beatty Stable Equipment. Industrial Power Loaders, Back-Hoes, etc. Sales and Service. Ross H. Beckstead, Williamsburg. Phone 493W. 36tfc

FOR SALE—3-year-old Good Quality Chestnut Gelding, 1450 lbs., will finish 1700 lbs. Breaking good. Also 1 Good Black Horse, 1700 lbs., sound, very quiet. Apply to Charles Pelton, Kemptville. 44-45c

CHICKS—What's in a name? Lots, when it comes to egg or poultry meat production. Name of Hatchery, name of breeds. Pullets bred to lay with low overhead cost. Broilers too. Bray has wide choice breeds, crosses (Ames In-Cross for extra eggs — Pilch White Rocks, broilers). Agent, Bob Lang, Lang Bros., Avonmore. Phone 47. 44c

FOR SALE

BABY CHICKS—Red Rocks, Sussex Red, Barred Rocks; Pullets, $24.00 per hundred; Mixed, $13.00; Heavy Cox, $3.00; Leghorn Pullets, $26.00. All breeders blood tested. Collins' Poultry Farm, Lunenburg, R. R. 1. Phone Finch 495. 37-49p

FOR SALE—It only costs 2c a day to feed Auropep to your calves to increase weight gain, and energy, as well as to keep scours down. At LaRose Pharmacy, Winchester, you can buy Auropep at 60c lb.

WEDDING and social stationery, raised printing; personal serviettes, matches, place cards and wedding cake boxes. Fast service, reasonable prices. The Winchester Press, Phone 21. 20tfc.

FOR SALE—Pure Bred Holstein Bull, service age. Herd accredited and listed. From a Good Plus Dam with a good record. Priced right to sell. Apply to Alliison Fawcett, Winchester. Phone 119W1. 44p

FARM—Containing 50 acres, more or less, all tillable, E ¼, Lot 1, Con. 11, Finch Township, 2½ miles east of Morewood. Barn 34x60; stanchions for 15 cows, 2 box stalls, pressure system and buckets. Also milker pipes in stable. Drive shed and horse stable, 24x48. Machine shed and hen house. The dwelling is in good condition and comfortable. For particulars see: Ernest McConnell, R. R. 4, Crysler. Phone 423, Chesterville. 44-45p

FOR SALE—A number of Young Sows, due to farrow early in April, bred to Landrace Boar from stock imported from Scotland. Also 1 good bacon-type Yorkshire Boar. Apply to Stewart Gunn, R. R. 2, Winchester. 43-44p

FOR SALE—A quantity of Rodney Seed Oats, grown from Commercial No. 1 Seed. Will sell or accept in trade for livestock. Also 1 fold yearling Shorthorn Bull. Apply to K. C. McDiarmid, Osgoode. Phone 29r4. 44-45p

FOR SALE—1000 Bales of Good Hay. Apply to George Corry, Inkerman. Phone South Mountain 610r12. 44-45p

FOR SALE—Holstein Bull, nearing service age, from good producing Dam. Also Cows, freshening in May. Herd accredited and vaccinated. Apply to Cecil J. Waddell, Osgoode. Phone Metcalfe 15r51. 44-45p

FOR SALE—1200 Bales of Timothy and Alsike Hay; also 125 Bales of Straw. Apply to Bert Casselman, Elma. 44-45p

FOR SALE—A quantity of Baled Straw. Apply to Laurent St. Pierre, Winchester, R. R. 1. 44-45p

FOR SALE—1 Grey Mare, 9 years old, around 1500 lbs., broke single and double. Also 9 Yorkshire Pigs, five weeks old. Apply to Clifford Francis, Phone 169W4, Winchester. 44p

FOR SALE—A quantity of Reg. No. 2 Garry Oats, 89% germination. $1.65 per bushel. Apply to Ormond Craig, Phone 17r11, Metcalfe. 44-45p

FOR SALE—500 Bales of Straw. Apply to Basil Casselman, Winchester Springs. Phone 150W5, Winchester. 44-45p

FOR SALE—One lot No. 2 Red Red Clover Seed, 45c cents a lb.—165 lbs. No. 3 Red Clover (account of brown seeds), 40 cents a lb. Apply Fennell Feed Company, Winchester. Phone 136. 44c

FOR SALE

As my farm has been expropriated, there will be offered by Private Sale the following goods: 1 VA Case Tractor, hydraulic, complete with Plow and Disc; 1 Case Drill Seeder, 13-disc, with fertilizer attachment, complete; 1 Case Rubber-tired Wagon, with rack; 1 M. H. rubber-tired Wagon, with rack; 1 M. H. Cultivator; 1 seven-ft. Hydraulic Hay Mower; 1 Horse Cultivator; Wire Fences; Harness, etc. Cash or Terms. Apply at Walrich Hotel, Morrisburg. 43-44c

TO RENT

TO RENT—Three Bedrooms and Living Room in the Village of Vernon; own entrance. Apply to Mrs. Hugh McDiarmid, Vernon. 43-44c

WANTED

DEADSTOCK removed from your farm promptly for sanitary disposal. $2.00 service charge for each call. Telephone Collect: Winchester 114, Cornwall 3730. ST. LAWRENCE RENDERING COMPANY LIMITED

AGENT—Own a lifetime business that grows from repeat and voluntary orders. Start part or full time—easy to learn—no store needed. If you are willing to work, write immediately to 1600 Delorimier, Dept. 51, Station C, Montreal. 44c

CARD OF THANKS

CARD OF THANKS—May I in this way say a sincere thank you to all who so kindly remembered me by calls, cards and treats while in hospital and since returning home; also to the hospital staff for their kindness, and a special thank you and best wishes to each of the nice chaps in Room 1.—Wesley Flegg. 44p

CARD OF THANKS—I wish to say a sincere "thank you" to my many friends for their cards, treats and flowers during my stay at hospital and since my return home.—Doug. Barclay. 44c

CARD OF THANKS—Words fail to express our deep appreciation to our friends and neighbours who gave such love and kindness in so many ways. The beautiful floral tokens, messages of sympathy and sincere thoughtfulness helped to lighten the tragic passing of our only son and brother, Reg. We extend grateful thanks to Mr. and Mrs. Sheldon Robinson and Mrs. Clarence Thompson.

"Not just today, but every day
In silence we remember."

—Frank, Luella and Arlene Nesbitt, Marjorie and Arthur Thom. 44p

NOTICES

NOTICE TO CREDITORS AND OTHERS

In the matter of the Estate of RUSSELL HOWARD LISCUMB, late of the Township of Winchester, in the County of Dundas, Farmer, deceased.

NOTICE IS HEREBY GIVEN pursuant to section 51 of The Trustee Act, R.S.O. 1950, Chapter 400, that all creditors and others having claims or demands against the estate of the above-named, RUSSELL HOWARD LISCUMB, deceased, who died at Cornwall, Ontario, on the 30th day of October, 1956, are required on or before the 22nd day of April, 1957, to deliver or send by post prepaid to the undersigned Solicitors for the Executors of the estate of the said deceased, full particulars in writing of their claims including the value and nature, if any, of the security held by them.

AND TAKE NOTICE FURTHER that after such last mentioned date the said Executors will proceed to distribute the assets of the said deceased among the parties entitled thereto, having regard only to the claims of which they shall then have received notice, and that the said Executors will not be liable for any of the said assets or any part thereof to any person or persons of whose claims they shall not have received notice at the time of such distribution.

Dated at Winchester, Ontario, March 15th, 1957.

CASS & CASS
Winchester, Ontario.
Solicitors to Executors.
44-46c

PERSONAL — Hygienic Supplies (Rubber Goods) mailed postpaid in plain, sealed envelopes with price list. Six samples 25c, 24 samples $1.00. Mail Order Dept., M-57, Nov-Rubber Co., Box 91, Hamilton, Ontario.

LOOKING FOR AN INVESTMENT?

Our immediate annuity rates are now more favourable than those offered by the Dominion Government. Why not investigate the excellent returns now by contacting your local North America Life Representaives.

H. E. Biccum, 285, Winchester. H. D. Poapst, 19r31, Metcalfe 44-45c

CHICKS

Heavy Breed Cockerels 5c
Capons, 3 to 4 weeks 35c
Heavy Breed Pullets 27c
Bred-to-Lay Leghorns 29c
Ames-in-Cross 55c

Order in advance. Government inspected for your protection.

ELLIS HATCHERY
South Mountain - Ontario.
43tfc

WANTED

WANTED—House or Apartment to rent in Winchester. Phone 162, Harry Keyes, Winchester. 44-45c

AUCTION SALE

There will be sold by Public Auction at the premises of the late Mrs. L. Bouchard, Gladstone Street, Winchester, on

Saturday, March 30th, 1957

Starting at 1.30 p.m., a complete list of Household Furnishings. Watch next week's Press for detailed list.

TERMS—CASH.

LILLIAN H. SIMMS, Executrix.
KENNETH THOMPSON, Auct.
44c

AUCTION SALE

HOUSEHOLD EFFECTS, Etc.

The Public Trustee as Statutory Committee of the Estate of Edwin P. Erratt has approved for sale the following listed chattels, and these will be sold by Public Auction at the premises, Gladstone Street, Winchester, on

SATURDAY, MARCH 23rd, 1957

Starting at 1.00 p.m.:

2 tables; stove; radio; studio couch; rocker; electric refrigerator; 2 arm chairs; table; buffet; side table; 2 chairs; metal bed; chair; chest of drawers; bed; 2 trunks; table; dishes; pots and pans; bedding and other miscellaneous articles; setee; table; 2 chairs; mower; wheelbarrow; garden tools, etc.

TERMS—CASH.

43-44c W. H. FINNERTY, Auct.

AUCTION SALE

LIVESTOCK AND DAIRY FEED

Owing to an eye injury, we are forced temporarily to give up dairying and will offer for sale by Public Auction on Lot 21, Concession 12, Township of Mountain, on

WEDNESDAY, MARCH 27th, 1957

Starting at 1 p.m., the following:

23 Registered Pure Bred Holstein Milch Cows, all graded, mostly from the Kemptville Unit. 21 of these cows are bred to freshen from August to December. 5 registered heifers, rising 3 years, due to freshen in September.

Mr. Carkner has shipped milk to Ottawa for years, and these cows are a heavy producing herd, accredited and vaccinated.

1 team of registered Belgian Mares, weight 1650 lbs. each.

1 eight-can spray-type milk cooler, good as new; several 8-gal. milk cans; a quantity of Dairy Ration; 1 litter carrier, track and outside supports; 1 hay loader.

TERMS—CASH.

RONALD CARKNER, Prop.
MAHLON ZERON, Auct.
R. Ennis, Clerk. 44c

AUCTION SALE

HOUSEHOLD EFFECTS, Etc.

There will be sold by Public Auction on Lot 24, Con. 7, Township of Williamsburg, at Elma, on

SATURDAY, MARCH 23rd, 1957

Starting at 1 p.m., the following:

1 Connor washing machine, nearly new; 1 Crosley Frigidaire, with freezing compartment, good as new; 1 Moffat electric range, heavy duty, nearly new; 1 Findlay cook stove, for wood or coal; 1 McClary range; kitchen table and chairs; 1 round [illegible] chairs; 9 rocking dining table and chairs; [illegible] chairs; 1 couch; 1 buffet; 1 china cabinet; 1 radio; 1 organ; 1 record player; 1 writing desk; 1 studio couch; 1 small table with arborite top; 1 Raymond sewing machine; 1 leather rocker; 1 easy chair; 1 centre table; 2 wooden beds, springs and mattresses; 2 steel beds and springs, 1 nearly new; 2 inner-spring mattresses, nearly new; 2 dressers and commodes; 1 large wardrobe; 1 large chest of drawers; 1 oil burner; odd chairs and stands, 1 Axminster rug, 9x10½; 5 Congoleum rugs; blankets, quilts, bedspreads and pillows; clothes bars; ironing board, electric iron, electric toaster, electric heater, hotplates, quilting frames, curtain stretchers, dutch oven; dishes, silverware and glassware, brooms and mops, curtains and shades, toilet set, canned fruit, garden tools, forks and shovels, hand saws and other tools, and all cooking utensils; 1 new General Electric tea kettle, never used; 1 Electric motor, 1-3 h.p., never used.

1 set single harness, as good as new; 1 wheelbarrow; 1 scuffler; 1 rubber-tired buggy; 1 cutter; 1 garden tractor, 2½-h.p., with cultivator attached; 1 lawn mower; 200 bales of straw, and numerous other articles.

TERMS—CASH.

MRS. WM. PEMBERTON, Prop.
DWIGHT TUPPER, Auct. 43-44c

HOT CROSS BUNS

From now until Easter we'll have them for you, hot out of the oven, spiced and chucked full of fruit.

A Reminder!

Our ready to use Pie Dough is the handiest thing you can have in your refrigerator. It's ready at a moment's notice and you are sure of a tender, flaky pie crust. Try a lb. and see.

SUMMERS' BAKERY
PHONE 140.
WINCHESTER, - ONT.

JO-ANNE SHOPPE

SPECIAL SALE
Denim Jeans and Slim Jims

$2.59 or 2 pr. $5.00

SLIM JIMS, Plaid and Plain Colours. Sizes 10-18.

JEANS, Plain Colours Pink, Blue, Rust, Navy. Sizes 10-20. All unconditionally guaranteed tailored to give perfect fit at waist and hips, sanforized shrunk.

Week-End Special Only

SHORT SLEEVE ORLON
Pullovers $3.95

Lovely Quality. Colors Blue Pink, White, Yellow, etc. Sizes 12-20

WOMEN'S ORLON
Cardigans $6.95

Colours Powder Blue, Dark Blue, White, Beige. Sizes 38-44.

Car Coats $14.95

65% Cotton - 35% Nylon

Adaptable to wet or snowy weather. It is even stronger when wet. Domil's water repellent finish will last for a lifetime. Colour Beige, Sizes 12 to 20.

Jo-Anne Shoppe
PHONE 10 - WINCHESTER

For The Best In TV See

GRAHAM TV and APPLIANCES
Massey-Harris Ferguson Dealer
SOUTH MOUNTAIN Phone 4 ONTARIO

WE WANT OLD RADIOS

MOTOROLA RADIOS

5 TUBE PRINTED CIRCUIT - BUILT-IN AERIAL.

$10.00 Trade-In Allowance

FOR YOUR OLD RADIO, REGARDLESS OF MAKE OR CONDITION.

D. R. McDonald & Son
Vernon, Ontario

FREE 10 MONTH NURSING COURSE

Become a CERTIFIED NURSING ASSISTANT



Join the great nursing team. Enjoy a worthwhile career with assured employment. This is the *only* officially recognized auxiliary nursing course. Training program consists of classroom training plus concentrated hospital experience. Upon successful completion of course, trainees receive a certificate from the Ontario Department of Health and are registered as Certified Nursing Assistants. FREE uniforms and laundry during course. Transportation from your place of residence in Ontario to nearest training centre refunded. Tuition free, and training allowance of $60 a month is paid during entire course.

Student Qualifications
Age 17 to 45
Minimum Education
Grade VIII
ENROLL NOW!
Next Course Begins
April 29, 1957

MAIL THIS COUPON TODAY!

NURSING ASSISTANTS CENTRE, ONTARIO DEPARTMENT OF HEALTH,
63 Sussex Street, Ottawa, Ont.

Please send me FREE Information and REGISTRATION FORM.

Name.....
Address.....
.....

ONTARIO DEPARTMENT OF HEALTH
Hon. Mackinnon Phillips, M.D., C.M., LL.D., Minister

Berryholm Chicks

HY-LINES. ROCK-LEGHORN CROSSBREDS.
BARRED ROCKS. HAMP-ROCK CROSSBREDS.
WHITE LEGHORNS.

NOW AVAILABLE

150 WHITE LEGHORN PULLETS, 2 weeks old.
300 HAMP-ROCK MIXED, 1 week old.
400 HAMP-ROCK COCKERELS, 2 weeks old.

Berryholm Poultry Farm

TELEPHONE 77W
Hy-Line Authorized Distributor
SOUTH MOUNTAIN ONT.

Mountain

(Last Week's News)

Mr. and Mrs. Murray Storey were supper guests with Mr. and Mrs. A. Johnstone and family on Sunday.

Mrs. Richards, of Western Ontario, is visiting with her niece, Mrs. A. Norton, and Mr. Norton.

Mrs. George Byers visited Mr. and Mrs. Sam Simms on Sunday.

Mrs. Wilson Hoy, of Winchester, spent a few days last week with her parents, Mr. and Mrs. Wm. McConnell.

Mr. and Mrs. Arlie Beggs visited Mrs. R. B. Hyndman on Tuesday.

Mr. and Mrs. J. Cameron have returned home after visiting their daughter, Mrs. Roy Hastings, of Brockville, who has been ill.

Mrs. Tom Butler, Mary Ann and Marjorie, were dinner guests of Mr. Harry Christie and Flossie on Sunday.

Mr. and Mrs. Leslie Baker and daughter, Brenda, and Ray Baker of Metcalfe were dinner guests of Mr. and Mrs. C. Johnstone on Sunday.

Mr. and Mrs. Graham and Brian, of Ottawa, were week-end guests of Mr. and Mrs. Lyal Coughler.

Callers on Mr. and Mrs. A. Byrd during the week were, Mr. and Mrs. C. Byrd and Susie, of Oxford Station; Mrs. Jean Byrd and Brenda, of Pelton's Corners; Mr. and Mrs. C. Levere, of Glen Stewart.

Mr. and Mrs. C. Johnstone had dinner with Mr. and Mrs. John McMillan, Iroquois, on Monday.

World Day of Prayer

The World Day of Prayer was held in the Presbyterian Church with the United Church ladies joining in the service. The theme of the program was "Who Shall Separate Us," with Mrs. Wm. Clark of the Presbyterian Church and Mrs. A. Moorehouse of the United Church as leaders. Mrs. Moorehouse opened wih a prayer and responsive reading. Mrs. W. Shaw read the Scripture, and three hymns were sung. Readings were given by Mrs. J. Clark, Mrs. Wm. Wood and Mrs. Wm. Graham. Mrs. Harold Graham was the guest speaker, and Miss Marjorie Black the guest soloist.

Prayer was offered by Mrs. S. Simms, Mrs. Weldon Carlyle, Mrs. I. Christie, Mrs. Wm. Wood and Mrs. Allen Kerr, and the offering was received by Mrs. J. Cameron and Mrs. H. Richardson. The meeting closed with a hymn and the Benediction by Mrs. Moorehouse.

W. M. S. Meeting

The United Church W. M. S. held its March meeting in the church hall recently with the president, Mrs. Moorehouse, in the chair assisted by the secretary, Mrs. H. Simms. The theme was "Be strong in the Lord." Mrs. Milne gave a paper, "The Benefit of Prayer. Other reports were given by Mrs. H. Simms, Mrs. S. Simms, Mrs. A. Norton, Mrs. A. Byrd and Mrs. I. Christie. Roll call was answered by eighteen members with a verse of Scripture. There were five visitors present.

Mrs. Geo. Carlyle and Mrs. J. Cameron had charge of the Study Book, which gave a word picture of Thailand. Mrs. J. Cameron closed the meeting with prayer. A lovely lunch was served by the committee.

COLOR AND GAIETY IN PARIS SPRING FASHIONS

Gay Paree has really lived up to her name this season, writes Marcelle Poirier, Star Weekly correspondent, commenting on the new spring fashions.

For Marcelle, watching some 5,000 models pass in rapid succession across thickly-carpeted floors of perfumed salons, has been like looking through a kaleidoscope at an unending impressionist scenario. It's difficult to pin down fashion to a rule of thumb, but a wild desire for freedom stems the new fashion in Paris. Gay, light, youthful and colorful clothes look as if they may take off.

Looking at the collections of all the top fashion houses, Marcelle Poirier describes in detail the new trends and colors in a report which appears in this week's issue of The Star Weekly.

Before Change-Over At Morrisburg



Handling a constantly increasing flood of local and long distance calls until the new dial exchange was inaugurated at Morrisburg were chief operator Mrs. Mildred M. Tousaw (far right) and her staff. Seated at the board are, left to right, Mrs. M. A. Lortie, Mrs. J. M. D. Strader, Mrs. M. Simpson, Miss C. M. Luffman, Miss B. C. Van Allen. Standing are: Mrs. J. W. Lapierre, Miss E. M. Mattice, Mrs. B. F. Casselman, Mrs. L. Duval. At the time of the cut-over last Sunday, dial switching equipment in the new exchange connected all local calls. Long distance calls and calls to "Information" will be handled through the Cornwall long distance centre.

Elma

Mrs. Amos Briscoe, Belleville, and Miss Jean Munroe, Winchester Springs, were supper guests of Mr. and Mrs. Melvin Dillabough and Claude last Saturday.

Mrs. Morley McPherson spent a few days with Mr. and Mrs. Fred Beckstead.

Mrs. George C. Smith, Goldfield, was honoured on the occasion of her birthday by a supper at the home of her daughter, Mrs. Donald Dillabough. Those present included Mrs. Smith, Mr. and Mrs. Dillabough, Gary and Margaret; Mrs. Amos Briscoe, Belleville; Mr. and Mrs. Thos. Mallet, Mr. and Mrs. Glendon Smith, Goldfield.

Miss Merla Flegg, Winchester Springs, spent a few days with Mr. and Mrs. Leigh Flegg and family.

Mr. and Mrs. Fred Beckstead visited Mr. and Mrs. Hugh Barkley and family on Sunday.

Mr. and Mrs. Donald Dillabough, Gary and Margaret, spent Sunday with Mr. and Mrs. Arnold Shaver, Donald and Marilyn, South Mountain.

The funeral of the late Mr. Stephen McPherson, Bouck's Hill, was held in the church here on Tuesday afternoon.

Vancamp

Mrs. Muriel Levere, Shirley and Allan, Winchester Springs, spent last week-end with Mr. and Mrs. James Levere and family.

Mr. and Mrs. James Levere, Barbara and David, had dinner on Tuesday with Mr. and Mrs. Gordon Levere at Burritt's Rapids.

Mr. and Mrs. Ben Crowder spent Tuesday evening with Mr. and Mrs. Robert Bellinger and family.

Mr. and Mrs. Harry Williams spent Wednesday at Brockville visiting with Mrs. Barrigar.

Sympathy is extended to Mr. and Mrs. Merrill Taylor, Mr. Noel Taylor, and Miss Helen Taylor of Ottawa, in the death of a beloved mother, Mrs. Wm. Taylor, who passed away on Saturday morning.

Miss Alma Wylie, of Heckston, spent Sunday with her parents, Mr. and Mrs. Alex Wylie, Sunday being Mrs. Wylie's birthday.

Visitors of Mr. and Mrs. Willard Bellinger on Wednesday evening were, Mr. and Mrs. Geo. Atchison of Winchester, and Mr. and Mrs. Charlie Kerr and children, of Hallville.

Mr. and Mrs. Robert Bellinger spent Wednesday visiting Mr. and Mrs. Arnold Casselman of Winchester Springs.

Mr. Grant McIntosh, of Williamsburg, called on a number of people on Friday and had lunch with Mr. Nelson Bellinger.

Mr. and Mrs. Val. Eastman and family, of Ottawa, spent the week-end at her parental home and with Mrs. Zetta Simzer.

Nation Valley

Mr. R. Casselman, of Winchester Springs district, was visiting his daughter, Mrs. Lloyd Merkley, Mr. Merkley and family.

Mr. and Mrs. Jas. R. Johnston, of Winchester, had dinner Friday night at the Jamieson home.

Mr. and Mrs. Harry Holmes and family, of the Springs, and Mr. George Wood, of Ottawa, visited Mrs. George C. Merkley and family on Thursday evening.

Miss Helen Jamieson had dinner on Thursday night with Mrs. H. L. Hughes and Mr. and Mrs. Ron. Freeland, Winchester.

Mrs. I. P. McIntosh, of Winchester, spent the week-end with relatives in the Valley.

Mrs. Norman Rae and son, Billy, were visiting at the home of Mr. and Mrs. Harold Nottell recently.

Mr. and Mrs. Winterfield Froats attended the funeral of their cousin, the late Mrs. Thos. Droppo, of Finch.

Mr. Walter Baker, of Morrisburg, was calling on Mr. and Mrs. Enos Munro.

Mr. and Mrs. Bernie Casselman and Mr. Roy Baker were visiting Mr. and Mrs. Irwin Baker and Dwight.

Mr. and Mrs. Robt. Johnston and daughter, Mrs. Wm. Tremain and son, Murray, all of Syracuse, N. Y., were calling on Mrs. W. G. Barkley, Mr. and Mrs. Harvey Barkley and Mr. and Mrs. Enos Munro.

Vernon

Congratulations to Rev. and Mrs. D. Elder who will be 25 years married on Saturday, March 23rd. They will be at home to friends from 3 to 5 in the afternoon and from 7 to 9 at night. We all join in wishing them many more years of happy wedded life.

The C. G. I. T. met at the home of Miss Marlene Crowder last Tuesday evening. Following the meeting Mrs. Crowder served refreshments.

Sunday night supper visitors of Mr. and Mrs. Fred Lewis and family were Mr. and Mrs. Keith Holmes and family, Winchester, and Mrs. George Lewis and Donald.

Mr. and Mrs. Russell Wallace and girls visited with Mr. and Mrs. Peter MacMartin on Sunday.

It was reported in last week's news that Edwin Duncan had broken his ankle. This should have read "Erwin."

Poultry Wanted

All kinds of Poultry Wanted at all Seasons. Also Hides and Wool. Highest Prices Paid, and you are assured of a Square Deal.

MORRIS ROSS
PHONE 19 - - WINCHESTER

Hylo Egg-Grading Station

L. Kapeller, Proprietor

WINCHESTER, OSGOODE and CHESTERVILLE

HIGHEST MARKET PRICES
Paid Daily for our City Trade

2 Electric Grading Machines To Assure You Proper Grade.

If it is not convenient for you to bring your eggs to our Grading Stations at Winchester or Osgoode, you may leave them at any of the following stores where they will be picked up and your returns left twice weekly:

Allison's Store, Win. Springs
Thomas' Store ..... Elma
Lewis' Store ..... Dalmeny

LAYING MASH

WE HANDLE LAKKO and SAUNDERS' "WONDER" LAYING MASHES
Both are second to none.

Hugh McMaster
Phone 431 WINCHESTER

Canadian Pacific TIME TABLE

EASTERN STANDARD TIME

WESTWARD

No. 21—12.52 a.m.—flag stop to Toronto and West.

No. 35—12.33 p.m.,—local, stops at all stations.

No. 29—7.08 p.m.—local, to Perth only.

EASTWARD

No. 22—5.23 a.m.—flag stop to Montreal and East.

No. 30—8.14 a.m.—local, stops at all stations.

No. 36—4.43 p.m.—local, stops at all stations.

SUNDAY ONLY

No. 597—12.03 p.m.—Westward to Smiths Falls only.

No. 598—6.04 p.m.—Eastward, stops at all stations.

R. D. LEDGERWOOD, Agent.

PINKUS SALVAGE and AUTO WRECKERS

—INCLUDING—

- Used Auto Parts
- Good Car Heaters
- Used Tires and Tubes
- Car Accessories
- Other Hard-To-Get Items
- Used Angle Iron & Piping

—WE SELL—

B. F. GOODRICH Products
—AND—
GLASS Cut To Measure, See
Fred Pinkus
Williamsburg - Ontario

Plumbing and Heating Service

Complete Line of Bathroom and Kitchen Fixtures.

Findlay Furnaces and Conditioner Units.

Crane Oil Burners.

Beatty Pumps and Equipment.

Northern Electric Refrigerators and Appliances.

Pressure Systems.

Kitchen Ranges, Heaters, etc

J. FADER & SON
Phone 60
WINCHESTER - ONT.

The WORK SHOP

Keyes Block, Winchester.
WORK CLOTHES FOR THE WORKING MAN

WHERE YOUR DOLLAR GOES FARTHER!

BIG "B" OVERALLS, the Best.....$4.75 pr.

ARMY GREEN SANFORIZED WORK PANTS, Leather Bound Pockets.....$3.98 pr

FULL LINE OF .22 AMMUNITION

BATA RUBBER BOOTS, fully Guaranteed, $3.98

BALBRIGGAN UNDERWEAR .....$1.98 Suit

CORK SOLED WORK BOOTS.....$5.50 pr.
All Sizes, Light and Comfortable.

Open till 6.00 p.m. to Accommodate the Working Man.

A. CHRISTIE, Manager

make a date to decorate

homemakers — DO IT YOURSELF — it's fun!

Come in and see our wide choice of styles and patterns and make a date with wonderful, wearable WASHABLE Sunworthy Wallpaper.
See how EASY it is to do-it-yourself, with PRE-PASTED Sunworthy Wallpaper—*you just wet, apply and sponge smooth.*

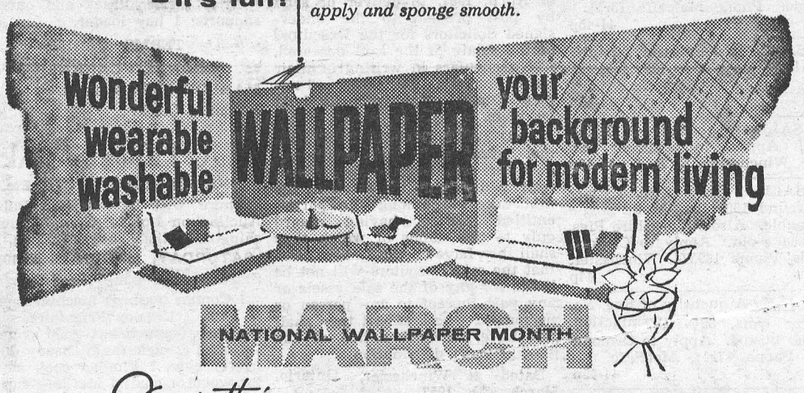

Sunworthy WALLPAPER—YOUR BEST BUY

Norman Blackler - Winchester



If we were to ask a number of poultrymen what they wanted in a chick starter we might get a lot of different answers. But, we'd be willing to bet that about three points would cover everything.

1. They would want a starter that would give good performance.
2. They would want a starter that was economical to buy.
3. They would want a starter that was sure to be fresh.

Based on past performance, and this year with increased protein, extra vitamin and mineral fortification and increased energy level, our new SHUR-GAIN Super Chick Starter will leave no questions about good performance. Take a look at a SHUR-GAIN fed flock and see for yourself.

The economy of SHUR-GAIN is based on the simple fact that it's manufactured right in our mill and we sell it direct to you. This same feature assures freshness. Often the chick starter you purchase will have been made the same day.

H. S. LANNIN LIMITED
FEED SHUR-GAIN FEED SERVICE FEED
TELEPHONE 48W. - - WINCHESTER, ONT.

START YOUR CHICKS ON
MASTER CHICK STARTER KRUMS
WITH NICARBOZIN
SPECIAL per cwt. $4.95
BASIL DAWLEY, Winchester
YOUR MASTER FEEDS DEALER

FINA
- WASHING
- LUBRICATION
- FIRESTONE TIRES

HAROLD LEVERE, Lessee Dealer

Levere's Service Station
WINCHESTER PHONE 315 ONTARIO

Art and Amy DAYKIN
PHOTOGRAPHY
WEDDINGS
FAMILY GROUPS
CHILDREN
Osgoode, Ontario
Telephone Metcalfe 61r4.
North Gower 610r13.

G. E. ELLIOTT
PLUMBING and HEATING SALES
SPECIALIZING IN OIL HEATING & SERVICE
ESTIMATES FREELY GIVEN
WINCHESTER, ONTARIO
ST. LAWRENCE STREET — SHOP PHONE No. 295



start 'em early
start 'em right

CHEK-R-MIX CHICK STARTER CRUMBLES

Contains Nicarbazin to prevent Coccidiosis.

Feed 2 lbs. per bird for light breeds; 3 lbs. per bird for heavy breeds.

Our Pellet Mill and Crumbler now in operation. All feeds available in pellets and crumbles at 10c percwt. over mash price.

PELLETED FEEDS GIVE FOUR BIG ADVANTAGES

1. Eliminates waste.
2. Birds can't pick out the coarse and leave the fine.
3. Every pellet is a balanced feed as it contains all the ingredients.
4. No need for wet mash.

This New Type HORIZONTAL MIXER

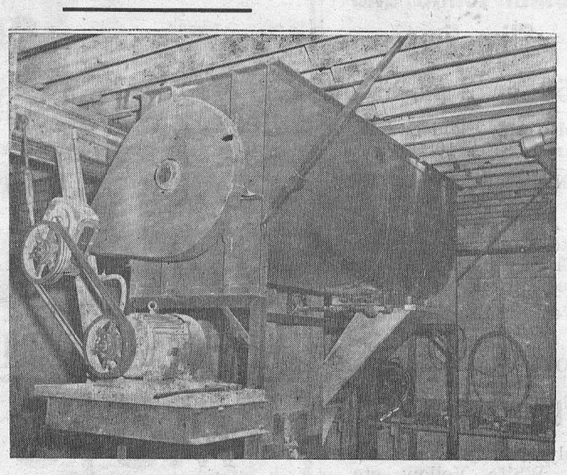

Enables us to mix with the high degree of accuracy so necessary in the use of antibiotics, vitamins and all medication.

By bringing your grain in early we can give you quicker, more efficient service on grain cleaning.

Now is a good time to order your Seed Oats.

H. E. Saunders & Sons
Inkerman - - Ontario.
TELEPHONE 13r21, SOUTH MOUNTAIN
"The Store with the Checkerboard Sign"

North Mountain

There was a good attendance on Saturday evening, March 16, at the North Mountain Consolidated School when a Drama Festival was presented, sponsored by the Dundas-Grenville Presbytery and the Montreal-Ottawa Conference Branch. Three plays were presented: "The Crimson Coconut," by the Rideau Park Y. P. U.; "Hanging Uncle Henry," by St. Paul's Y. P. U., and "King Claudius," by Fairmont St. Giles Y. P. U.

Mr. Broder Scarlett, of Ottawa, was renewing acquaintances here over the week-end.

Mrs. Walter Spong, of Hamilton, is spending a couple of weeks at the home of her daughter, Mr. and Mrs. Frank McDonald.

Mr. J. A. Hyndman enjoyed a Purina tour to Lancaster on Friday, arranged by the Saunders' firm of Inkerman.

Many interested farmers attended the Purina demonstration at the new Saunders' plant at Inkerman on Thursday.

Mr. and Mrs. Ewart Campbell and Gary, of Russell, and Mr. and Mrs. Jack Hume and Allen of Winchester, spent Sunday with Mr. and Mrs. Allen Kerr.

Mr. and Mrs. Gerald Erratt and Brian spent Saturday evening at her parental home here.

Congratulations to Mr. and Mrs. John Blaine, of Ottawa, formerly of Hallville, on the birth of a daughter at the Ottawa Civic Hospital on March 11th.

Metcalfe

The World Day of Prayer Service was held recently in the United Church under the leadership of Mrs. R. L. MacAndrew and Mrs. E. H. Rolston. The theme was "Who Shall Separate Us." Rev. J. Davis gave a short address "What does your Religion cost you?" Mrs. D. Ireland and Mrs. Don. Cameron sang "Garden of Prayer." Others taking part were Miss Maud Booth, Mrs. A. Scrivens, Mrs. Glen Dowser and Mrs. Peter Tjepkema.

Mr. and Mrs. Paul Fruchette and family have moved to Hull.

Mr. Wilson Blair, of Gananoque, visited with Mr. and Mrs. Albert Scrivens last week.

Mrs. George Moffat, of Russell, spent part of last week with Mr. and Mrs. Robert Little, Mr. and Mrs. John Little and Mr. and Mrs. W. J. Fisher.

The sympathy of the community is extended to Mrs. May Craig and family in the death of her mother, Mrs. Hugh Harrington.

Mrs. Robin Campbell spent last week with her daughter, Phyllis, in Ottawa.

Mrs. James Woods is spending some time with Mr. and Mrs. Wilburn Reaney in Ottawa.

Mr. and Mrs. Russell Dow, of Toronto, spent the week-end with Mr. and Mrs. W. D. Dow and Ian.

Mr. and Mrs. George Morris returned home from Georgia on Saturday. They report having an enjoyable time.

Mr. and Mrs. Russell Fisher, Mr. and Mrs. Mervin Jeacle and Mr. and Mrs. Tom Stanley and family attended the Kemptville Royal at the K.A.S. on Wednesday.

Mr. and Mrs. Gordon Fisher and family, of Ottawa, visited with Mr. and Mrs. W. J. Fisher on Sunday.

Has your Subscription expired?

CLARABELL MEETS YOUNG FANS



Many thousands of Canada's youngsters see Clarabell the clown every weekday on CBC television. Hundreds are able to see him, and the others on "Howdy Doody" in person, as members of the Peanut Gallery and a few lucky youngsters even get to meet him personally. It is a pretty one-sided conversation though because Clarabell, as you know, doesn't talk, but manages to make himself understood with the help of a seltzer bottle and a horn.

For Quick Action, try a Press Classified Advt.

W. M. S. Meetings

WINCHESTER UNITED

The regular meeting of the W. M. S. was held on Thursday afternoon in the Sunday School Hall of the United Church. The president, Mrs. Eldon Fennell, opened the meeting with a prayer and then welcomed two new members, Mrs. Kenneth Carlyle and Mrs. Orland Bell.

The minutes of the last meeting were read by the secretary, Miss Ellice Smith. Mrs. T. Edgerton reported on the supply work, and a special offering was received to pay for the material required.

The Easter Thank Offering meeting will be held on the evening of April 10th at 7.45 p.m. in the Sunday School Hall with the members of the Evening Auxiliary assisting.

A film on the School for Leaders will be shown this (Thursday) evening in the S. S. Hall by the Afternoon and Evening Auxiliaries. All ladies are welcome.

Mrs. Ron. Freeland gave the treasurer's report, and a paper on Christian Stewardship was given by Mrs. W. H. Angus and on Temperance by Mrs. Fennell.

Mrs. Bower Potter reported sending 3 sympathy cards and 1 get-well card. 60 house calls and 7 hospital calls were reported.

A motion was passed to send a letter to Premier Frost in protest against the sale of beer in grocery stores.

Miss Smith was in charge of the devotional period, the theme being, "The Whole Armour of God." She was assisted by Mrs. Paul Johansen, Mrs. K. Carlyle. Mrs. S. Christie and Mrs. E. Fennell. Mrs. E. Steele was at the piano for the singing of the hymns, and the offering was received by Mrs. W. H. Angus and Mrs. F. Erle Helmer.

INKERMAN UNITED

The regular meeting of the Inkerman W. M. S. was held at the home of Mrs. Dwight Baldwin on March 12th with 11 members and one visitor present. A hymn and call to worship opened the meeting, conducted by the first vice president, Mrs. D. Baldwin. The Scripture was read by Mrs. Roy Baldwin, and the answers to questions were given by Mrs. Ray Brown, Mrs. W. Crowder, Mrs. Geo. McIntosh and Mrs. Earl Bailey. A poem, "Holy Bible," a hymn and a prayer closed this part of the service.

Mrs. A. Suffel and Mrs. S. Rennick had charge of the Study Book on Burma and Thailand. The president presided for the business period. The minutes were read and approved, roll called and the offering taken. Various reports were given, and the meeting closed with prayer by Mrs. Suffel.

"SUNDAY CONCERT"

Following are the program selections to be heard on "Sunday Concert" over CJET this Sunday at 2.30 p.m.:

Selections from "La Boutique Fantasque," Rossini-Respighi:

Can Can and Scene; Introduction and Valse Lente; Scene and Nocturne; Galop and Finale.

Radetzky March, Ap. 228, Johann Strauss, Sr.

Waldmeister Overture, Johann Strauss, Jr.

BOYD BROS.
Specializing In
ASHLAR BLOCK MASONRY
Granite Faced Concrete Blocks, Sills and Lintels.
Foundation Blocks. Concrete Block Silos.
Concrete Tile and Septic Tanks.
OSGOODE, ONT. Phone North Gower 659r11.

Selling OUT SALE!
Everything Must Be Sold!
STARTS MARCH 25
AND LASTS UNTIL EVERYTHING IS SOLD
A Few Specials
OVERALLS, Regular $5.75, reduced to $5.00
SPREAD SATIN PAINT, Regular $2.00 ..... $1.75
MULTI USE PAINT, Regular $2.40, reduced to $2.00
SHIRTS, Regular $3.00, reduced to $2.00
GRAB BOXES - BIG BARGAINS
On All Articles in Store including Groceries, Dishes, Dry Goods, Hardware, etc. Tremendous Savings!
LOCK & KEYES
South Mountain Phone 10 Ontario

Make Spring Cleaning Easier!
SAVE $35 ON THE FAMOUS "FILLERY"
A very special purchase—at an amazing low price. The "Fillery" Vacuum Cleaner follows you up the stairs.
This beautiful "design-award" British-built cleaner has high-powered super-suction to get out the dirt—all the way down. Kitten-quiet universal motor. Tip-toe control switch. Complete with Extension Wands, Dusting Brush, Crevice Tool, Upholstery Nozzle, Floor and Rug Brush, Wall Brush and Spray Gun.

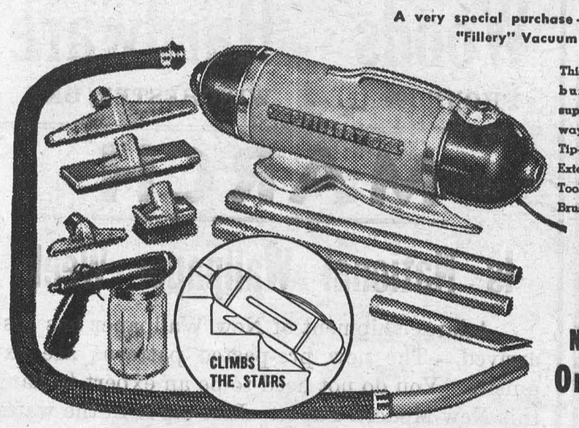

44.85
NO DOWN PAYMENT
Only $3.50 a Month
OPEN WEDNESDAY AND SATURDAY EVENINGS TILL 11 P. M.
Our New Telephone Number Is KI3-2443
Associate CTC Store CANADIAN TIRE CORP'N
CANADIAN TIRE ASSOCIATE STORE
Save Safely
Phone WILLIAMSBURG W. P. Henophy

Church Services

SUNDAY, MARCH 24th, 1957.

Anglican Church
Rev. H. D. Roberts, Metcalfe.
Sunday, April 7th—9.30 a.m., Holy Communion.

Baptist Church
Rev. C. A. Roberts, Minister.
Winchester: Morning Service at 10.00 a.m. Sunday School, 11.00 a.m.
Ormond: Morning Service at 11.30 a.m. Evening Service at 7.30 p.m.

Presbyterian Church
Rev. Wm. Sutherland, Minister.
Winchester: Sunday School at 10 a.m. Morning Worship at 11.00 a.m. See Special Notice for Evening. Service.

United Church
Rev. T. N. Mitchell, Minister.
Winchester: Morning Worship at 10.30 a.m. Sunday School at 11.30 a.m. See Special Notice for Evening Service.
Harmony: Sunday School at 2.30 p.m. Worship Service at 3.00 p.m.

Wesleyan Methodist Church
Rev. F. K. Gordon, Minister.
Sunday School at 9.45 a.m. Service of Worship at 10.45 a.m. and 7.30 p.m. Prayer and Fellowship Hour on Wednesday at 7.30 p.m. Youth meets on Friday at 7.45 p.m.
Hallville: Sunday School at 2.15 p.m. Afternoon Worship at 3.00 p.m.

Williamsburg Christian Reformed Church
Cecil W. Tuininga, Minister.
10.00 a.m.—Dutch Service.
2.00 p.m.—English Service.

Ormond Baptist
Rev. C. A. Roberts, Minister.
Sunday School at 10.00 a.m. Public Worship at 11.00 a.m. and 7.30 p.m. Prayer meeting on Wednesday at 8.00 p.m. B. Y. P. U. on Friday at 8.00 p.m.

Winchester Springs United Church
Rev. N. Bowering, Minister.
Sunday School, 1.30 p.m.; Public Worship at 2.30 p.m.

UNION SERVICE ON SUNDAY EVENING

Until further notice, the congregations of the United, Presbyterian and Baptist Churches will unite for the evening service each Sunday evening, alternating in each church. The service this Sunday evening will be held in

Agnes Glassford Evening Auxiliary Thank Offering Service in the Presbyterian Church. Also Service in the Baptist Church.

BETHANY CHAPEL WINCHESTER

Every Friday night at 8 p.m. Evangelist J. Booker, of Ottawa, will conduct a special series of Bible Study in Ephesians.

Sunday Services—10.30 a.m., Sunday School for all ages; 11.30 a.m., Morning Meeting; 8.00 p.m., Gospel Service.

A friendly welcome awaits you.

Dairymen—Now You Can
PREVENT ACETONEMIA!
You can prevent the expense of veterinary bills—the loss of production, caused by acetonemia, by feeding new, specially medicated Ful-O-Pep Dry and Freshening Ration.



EFFECTIVE—Dairymen report effective prevention even in cows habitually troubled with acetonemia.
CONVENIENT—No special mixing—the medication is thoroughly mixed and in palatable form.
New Specially Medicated
FUL-O-PEP DRY AND FRESHENING RATION
See us for feeding instructions
FENNELL FEED COMPANY
TELEPHONE 136, WINCHESTER, ONT.



Send money anywhere ... safely
You can send money practically anywhere with complete security by means of Royal Bank Money Orders. The cost is very low. We'll gladly look after the transfer of funds for you, either to points in Canada or abroad. Ask about it next time you're in the branch.
CURRENT ACCOUNTS • SAVINGS ACCOUNTS
TRAVELLERS' CHEQUES • MONEY ORDERS
SAFEKEEPING SERVICES
THE ROYAL BANK OF CANADA
CANADA'S LARGEST BANK
Branches also in Metcalfe and Osgoode Station.
Winchester Branch ..... H. O. Balkwill, Manager

Here's where your money talks BIG

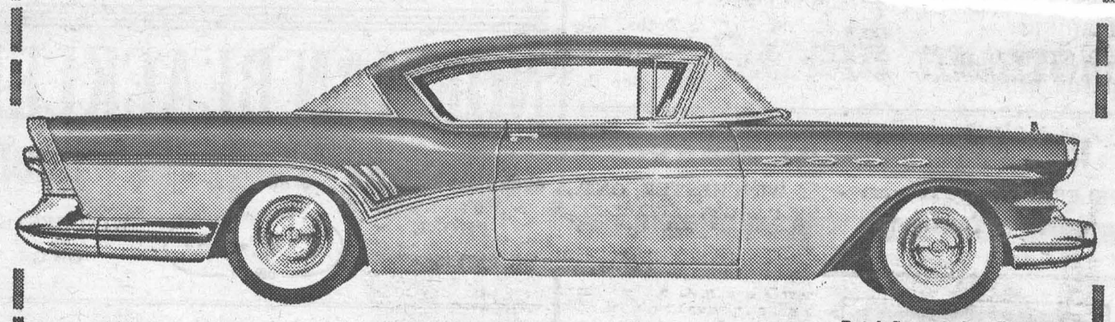

Buick Super 2-door Riviera

YOUR nearest Buick dealer is the best man in town to get to know—*right now!* He's making it mighty easy for you to get everything you want in a fine car . . . in a new Buick, of course.

It's all a matter of what you *get* for what you *spend* . . . and just look at what you do get in any Buick! That's when your excitement starts to rise—with your first look at these classically beautiful lines. And when you're behind the wheel—feeling the instant response of that new Variable Pitch Dynaflow*—your excitement mounts even higher.

It's a new kind of performance, sparked by brilliant obedience from a big 364-cubic-inch V8 engine. Then you brake to a gentle stop—or even a quick one—and you learn how Buick's *levelized* braking virtually ends the down-in-front dip you've had to live with up to now.

You go around curves and corners with the confidence of a cat on a carpet—like a train on tracks. That's Buick's combination of ball-joint suspension, a new lower centre of gravity and unique front-end geometry that gives you the easiest handling and surest cornering you've ever known.

You go on and on—getting happier and happier—and your money's talking bigger and bigger every mile.

Visit your Buick dealer and take the wheel of a '57 Buick. Do it today!

**New Advanced Variable Pitch Dynaflow is the only Dynaflow Buick builds today. It is standard on Roadmaster, Super and Century—optional at modest extra cost on the Special.*

Right now... the BIG deal is Buick
A GENERAL MOTORS VALUE
M-1157D
WERT'S GARAGE LIMITED TELEPHONE NO. 280 Crysler, Ont.

UNITED CHURCH EVENING AUXILIARY

The Ladies' Evening Auxiliary of the United Church held its March meeting at the home of Mrs. H. Willard. The president, Mrs. Robt. Holmes, opened the meeting with a hymn, followed by the Lord's Prayer. After the roll call the minutes were read, and the various reports were heard. Mrs. R. Wylie, Christian Stewardship convener, gave a splendid reading on "The Art of Patience."

The worship service was conducted by Mrs. Holmes assisted by Mrs. R. Woods and Mrs. S. Ault, the theme being "He Is Our Peace." The Study Book was on Hong Kong and Formosa, dealing with what has and is happening to the Church in China. Mrs. Holmes. Mrs. Woods and Mrs. Ault constructed a very enlightening question and answer program on China.

Mrs. Woods presented a contest in which all participated and enjoyed immensely.

A delighful lunch was served by the committee.

Mrs. E. Davidson graciously thanked the committee for the very successful meeting, also Mrs. Willard for reading parts of three letters from a friend missionary in Formosa. The sincere letters made everyone uncomfortably aware of how much our aid is needed on that tiny crowded island.

Mrs. Holmes closed with the Mizpah Benedicition. The next meeting will be held in the Sunday School Hall of the United Church on April 10th. It is the joint Easter Thank Offering meeting of the Auxiliaries.

Teacher: "Now, Tommy, can you tell me where elephants are found?"

Tommy, who hasn't the least idea: "Well, you see, Teacher, elephants are such very large animals they never get lost."

100 CLUB

Continued from Page 1)

ner. Words of thanks to the club and to others who had helped during the season were voiced by Harvey MacIntosh and in behalf of the players by Bill Sherwood.

Among the guests introduced at the meeting were Lloyd Dixon and Raymond Earl, who become new members. The Creed was recited by Robert Woods and the luncheon was opened with prayer by Rev. Wm. Sutherland.

Committees, their chairmen (first name) and members are as follows:

Welfare—W. J. L. Boyd, Alex Davidson, Robt. Ledgerwood.

Parks—H. Melvin, J. L. Dixon, Percy Roberts, H. S. Lannin.

Auditors—R. M. Scott, H. O. Balkwill.

Special Events—Frank Morgan, Gerald Helmer, Les. MacDonald, Archie Rice, Keith Carkner, Walter Johnston, Bob Bronson, Roy Fawcett, Bill Doughty, George Elliott, J. H. Willard.

Meals—Robt. Ledgerwood, N. Dixon, C. R. Robinson.

Membership—Harry Potter, R. Woods, Dudley Craig.

Program Co-ordinators—Reg. Workman, Bob Vice, F. M. Cass, Harry Flora.

HOME HINTS

Cut Flowers

When arranging cut flowers in a vase, take off all the leaves that would otherwise be under water. The flowers will last much longer.

Peeling Onions

Onions will not make the eyes water if they are peeled under the running cold water faucet. When grinding, place a wet cloth over the top of the grinder and work underneath.

OBITUARY

LATE JOHN STANLEY FORWARD

A lifelong and respected citizen of Williamsburg and district John Stanley Forward, died on Sunday at his residence in Williamsburg following a lengthy period of failing health.

A son of the late Alfred Forward and Anna Alexander, he was born 82 years ago at Riverside. He married Permelia Schell at Morrisburg Lutheran parsonage on December 18th, 1900, and for twenty years was a well known farmer at Froatburn. Following his retirement from the farm he moved to Williamsburg and was a mail carrier for 20 years. Well liked by a host of friends, the late Mr. Forward was a staunch member of St. Peter's Lutheran Church and was active in various capacities until a few years ago.

In addition to his wife he is survived by two daughters, Mrs. Walter Loucks, (Velma), of Williamsburg; Mrs. Wallace Johnston (Hazel), of Ticonderoga, N. Y.; one sister, Miss Jessie Forward, of Glen-Stor-Dun Lodge, Cornwall, and a granddaughter, Miss Velma Johnston, of Ticonderoga, N. Y.

Funeral services were conducted from his late residence to St. Peter's Church by the Rev. F. Howald on Wednesday afternoon. Interment was made at Maple Ridge Cemetery. The pall-bearers were Messrs. Duane Hess, Lorne Hogaboam, Walter McGowan, Irwin Empey, Ed. Deeks and Ben Bowman.

LATE MRS. W. H. TAYLOR

Following a lingering illness, Mrs. William Henry Taylor, well known Mountain Township resident, died at Ottawa last Saturday. She was in her 88th year.

The former Annie Lemoine Colborne, she was born at Heckston on December 21, 1869, a daughter of the late John Colborne and his wife, Marjorie Cochrane. On May 20th, 1899, she married William Henry Taylor who predeceased her 19 years ago. Mrs. Taylor had been a respected citizen of Mountain Township for the past 55 years, moving to Ottawa about a year ago to live with her daughter, Helen Taylor, at 75 Second Ave. A regular attendant at Vancamp United Church, she had, until recently, been an active member of the Women's Missionary Society and the Women's Association.

Surviving her are two sons, Merrill and Noel Taylor, of Mountain; one daughter, Helen, of Ottawa; a brother, Ernest Colborne, Kemptville, and a sister, Mrs. Robert Whitney, of Cobourg.

The funeral service was conducted by Rev. A. Penman at her late residence on Monday afternoon. Interment was made at South Gower Cemetery.

TRIBUTE PAID LATE MARY DALGLEISH

Tribute was paid the memory of a young Vernon girl, Mary Dalgleish, at funeral services held from her late residence to Vernon Presbyterian Church. Miss Dalgleish, popular high school student, was stricken with a fatal disease some time ago, and succumbed at the District Memorial Hospital. She was 14 years old.

A daughter of Harvey Dalgleis and his wife, Muriel Cameron, she was born at Vernon where she attended public school. She was a member of Vernon Presbyterian Church and Sunday School and also took an active part in the work of the C.G.I.T.

In addition to her parents, she leaves two brothers and two sisters, Wayne, Billie, Norma and Penny, and her grandparents, Mr. and Mrs. Thomas Dalgleish of Cornwall.

Rev. Mr. Elder conducted the service and the pall-bearers were Messrs. Bill Morrison, Sterling Rowan, Allen Cameron, Neil Lee, Lorne Wyatt and David Sheldrick.

BLUE SPRUCE CAMP REGULAR MEETING

The regular meeting of Blue Spruce Camp No. 338 was held in the hall at Winchester Springs last Friday night at 8 p.m. There were twenty members and two visitors present.

Business was discussed and an invitation was extended by Sov. Willis and Christena Robinson to their home for the next social evening. The meeting closed with the Ode, and a delicious lunch was served.

SOCIAL AND PERSONAL

Mrs. A. Dukelow spent last week in St. Catharines visiting her brother, Mr. C. E. Helmer.

* * * *

Miss Eleanor Melvin, of Toronto, spent the week-end with her sisters, Mrs. Hugh Slater and Mrs. Robert Vice.

* * * *

Mr. and Mrs. W. R. McMenomy, of Inkerman, have returned home after spending the past week with their daughter, Mrs. E. W. Jackson, Mr. Jackson, Jeanette and Bobby, of Schenectady, N. Y.

* * * *

Mr. and Mrs. Harold McMenomy and family were St. Patrick Day guests to a birthday dinner at the home of Mr. and Mrs. Boyd Higginson of Sharbot Lake, it being Janie Higginson's and Robert McMenomy's fourth birthdays.

CANADIAN ARTIST RECORDS SEAWAY VILLAGE

"Operation House-Move," the amazing plan for the re-location of over 6,500 people living in areas in the path of the St. Lawrence Seaway, is proceeding according to schedule.

In this week's issue of The Star Weekly, Harold Hilliard reports on the most imaginative engineering project in Canadas history, and describes how the inhabitants of the town of Iroquois, have been transferred to a new environment.

Already another town has sprung up, built from the actual houses of the recent inhabitants—all transported intact to the new sites by gigantic house moving machinery. 143 of the dwellings delivered from the old townsite represent more than half the houses there and all but 20 families are living in the new town.

Soon the waters of the St. Lawrence Seaway will flow over a large part of what once was a proud little town—but by then the new Iroquois mill will be flourishing. Canadian artist George Paginton has painted a collection of familiar, picturesque scenes of the old village, which are reproduced in full color with the current Star Weekly article. The collection was this week presented to Reeve Lloyd Davis to become the property of the corporation of the village of Iroquois and it is planned to hang the paintings in the new town hall on its completion.

Coming Events

OPEN CHAMBER OF COMMERCE MEETING MONDAY NIGHT

All members of the Winchester Chamber of Commerce and other interested persons are invited to attend an open meeting in the Town Hall on Monday night, March 25th. The meeting is slated to get underway at 8.00 o'clock, and main item of business will be the formation of plans for the 1957 Trade Fair. 44c

LEGION DRAW TICKETS NOW ON SALE

Tickets on Winchester Legion's Tax Draw are now on sale from members of the Post. Books are available from Ernest and Ken. Summers. Proceeds from the draw which will pay taxes up to $300 will go in aid of Legion welfare work. Buy your ticket now. Draw will be made in June. 44c

HOSPITAL RUMMAGE SALE AT LEGION HALL APRIL 5th and 6th

The annual Hospital Rummage Sale, sponsored by Winchester Unit of the District Memorial Hospital Auxiliary, will be held this year in the Legion Club Rooms on Frday and Saturday, April 5 and 6. Donation Day for the money raising sale will be on Thursday, April 4. Donations may be left at the Legion Hall on that day or with Mrs. Harold Clark, director of the unit. Watch for further announcements. 44c

FISHING TACKLE SALE

There will be a sale of seized fishing tackle at the Kemptville Office of the Department of Lands and Forests on April 23, 24 and 25. Material on sale at that time will consist of articles seized in the Lindsay, Tweed and Kemptville districts. It is expected that some eighty rods and twenty-seven miscellaneous items will be offered for sale.

As in the past, sale will be by sealed tender or bid. Each article will, of course, be sold to the highest bidder, and one week will be given for articles to be picked up by the successful tenderer.

Arrangements will be made for this sale to be open during at least one evening. As this sale is serving the needs of three districts, it has been decided that it shall be held at the Kemptville Office rather than, as formerly, at the Ottawa Office.

H. W. ALGATE
OPTOMETRIST
165 Sparks St., Suite 406, Ottawa, Ont.
In Attendance at Hotel Winchester Thursday, March 28th For Appointment Call 311.
In Attendance at P. J. Gilroy's, Chesterville Thursday, March 21st For Appointment Call 355.

YES!
WE HAVE THEM
A Better Used Car For Less Money!
You Can't Go Wrong With One Of Our
OK USED CARS

1955 DODGE ROYAL SEDAN, V8 Mo
Automatic Transmission, Power Ste
1955 PONTIAC 2-DOOR STAT
1955 PONTIAC DELUXE
1954 PONTIAC CO
1953 FORD
1952 CHEVROLET SEDAN

MELVIN MOTORS Ltd.
General Motors Cars and Trucks
Your Exclusive "Triple Check" OK Used Car & Truck Dealer for Eastern Ontario.
TELEPHONE 113 - WINCHESTER, ONT.
Open Evenings Until 9.30—Later By Appointment.

DUNCAN'S STORE
Telephone 56 - - Winchester, Ont.
VACUUM BOTTLES, Imported, Pint Size, Made of Best Shock-Resistant Glass Milled Metal Case. Plastic Cap $1.10
INLAND CARAFE FOR GRACIOUS SERVING, made of finest heat resisting glass, beautiful design, complete with stand and 2 candles, $6.75 to $8.95
FOR THAT BIRTHDAY PARTY, Paper Napkins, Paper Tableclothes, Birthday Candles, Party Crackers, Candle Holders, Cake Sets, Cake Decoration Sets, Plastic Table Favour Baskets.
JUST RECEIVED—A beautiful shipment of Spring and Summer Costume Jewellery consisting of Earrings, Necklets and Bracelets and two and three piece matched sets.
AT PRICES YOU CAN AFFORD

Food Specials
FOR FRIDAY and SATURDAY
PASTEURIZED MILK ..... 15c quart
WHIPPING CREAM, Half-Pint 25c
COLGATE TOOTHPASTE ..... 3 for 59c
AJAX CLEANSER, Giant 22c
JOHNSTON PASTE WAX, 1-3 Free 59c
MEAT DEPARTMENT
HAMBURG ..... 2 lbs. 53c
RIB STEW ..... 18c lb.
SPARE RIBS ..... 30c lb.
REYNOLDS' MEAT MARKET
TELEPHONE 85 - - WINCHESTER, ONT.

Get Your Paradtchloibenzene
Moth Crystals
EARLY
2 LB. BAG 89c
1 LB. TIN 59c
LA ROSE PHARMACY
Winchester Rexall Drug Store
G. H. LA ROSE, Phm. B.
PHONE 34 - - WINCHESTER, ONT.
Open Monday, Tuesday, Thursday and Saturday Evenings.
WE DELIVER

NORMAN BLACKLER
HARDWARE - SHOES - DRY GOODS
PHONE 135 — AUTHORIZED C-C-M DEALER — WINCHESTER ONT.

CUT YOUR HEATING BILLS AS MUCH AS 40%
INSULATE NOW with RED TOP T.M. Reg. in Canada INSULATING MINERAL WOOL BLANKET BATTS
With annual fuel savings up to 40%, RED TOP Batts actually pay for themselves! Now enjoy more healthful, comfortable living the year-'round . . . in summer, rooms are as much as 15° cooler . . . in winter, rooms are warmer (precious heat is retained because RED TOP Batts retard heat passage). Made of *mineral* fibers, RED TOP batts are both fire and moisture-resistant.
See Us For Complete Details.
Lannin's Have It
H. S. LANNIN LIMITED
WINCHESTER, ONT.
PHONE 48W
LUMBER & MILLWORK - BUILDING MATERIALS

Glides on like magic... dries in minutes!
SUPER Kem-Tone TRADE MARK REG'D DELUXE LATEX WALL PAINT
• One coat covers most surfaces!
• Easy to clean-up. Wash brush or roller under the tap!
• Dries in minutes — can be washed or scrubbed!
You too can have sparkling kitchen beauty with easy-flowing
KEM-GLO TRADE MARK REG'D
THE MIRACLE LUSTRE ENAMEL
• Needs no undercoater, one coat covers most surfaces!
• Dries to a beautiful lustre finish in 3 to 5 hours.
• Specially designed for kitchens, bathrooms and finest woodwork!

DON'T BUY A NEW SUIT!
Till you see Fashion Craft's New Spring Samples, just arrived at
MORGAN'S
"The Home of Quality Brands"
TELEPHONE 326 - - WINCHESTER, ONT.

Keyes' CASH Store
NEW PLASTIC DRAPES, all Colours, For Spring Housecleaning ..... $1.98 Pr.
NEW KRINKLE CREPE, for Nightgowns. All Colours ..... 69c Yd.
BOYS' SPRING WINDBREAKERS $2.79
BOYS' SUEDINE JACKETS $8.69
GARDEN SUPPLIES
4 Vegetable or Flower Seeds 15c
Bulk Peas and Corn ..... 35c lb.
Ground, for starting Seed ..... 39c Bag
Buy Here To Get The Best.
J. H. KEYES
TELEPHONE 16 - WNICHESTER, ONT.

Woods' Hardware
PHONE 109 - - WINCHESTER, ONT.
MARCH
Is National Wallpaper Week
A large shipment of New Wallpaper has just arrived. The new pre-pasted patterns are exquisite. You do not need to be an expert to hang this New Modern Paper. Just dip it in the water and hang. No paste to contend with.
Scarfe's THIX Paints
See the New Color Cards. There are a number of lovely pastel colours added to the already large selection of dainty colours. Now is the time to decorate before the warm weather arrives.
YOUR VALUED PATRONAGE SOLICITED

Medical Notice

Winchester Doctors request that patients confine calls on Wednesday to urgent ones only.

DOCTOR ON CALL FOR WEDNESDAY, MARCH 27
DR. H. G. BARTON

Community Theatre, Chesterville

Thurs., Fri., Sat., March 21-22-23
"TEENAGE REBEL"

In Cinemascope. Arrogant, rebellious, hateful, but underneath this veneer was a frightened, lonely teenager. One mother had the courage to win back the love of an innocent victim of her earlier indiscretion. With Ginger Rogers, Michael Rennie and Betty Lou Keim.

Coming April 4-5-6—"Love Me Tender." Coming April 8-9-10, "Baby Doll."