THE WINCHESTER PRESS

VOL. FIFTY-NINE — WINCHESTER, ONT., THURSDAY, APRIL 17th, 1947. — NO. 48

Municipal Council Met On Tuesday

The Municipal Council held a special session on Tuesday evening, with Reeve Albert Turner presiding, and the following members present: Councillors John M. Fader, E. A. Morgan and W. F. Workman; the clerk-treasurer, Mr. E. M. Shaver, and the town foreman, Mr. Gilbert Raistrick.

Mr. Clarke, of C. H. Richardson & Co., enlightened the Council regarding the terms of agreement made with ex-Reeve Walter C. MacDonald for locating their plant here. This calls for 10 years' tax exemption, except the amounts levied for School and Local Improvement Purposes.

The reeve and Councillor C. R. Robinson were appointed to interview the Department of Labor at Ottawa, regarding the possibility of having a permanent Post Office Building located here, either by the purchase of the present building, which is up for sale, or the erection of a new building. The appointment is to be made through Mr. Frank Casselman, of Morrisburg.

The clerk was authorized to issue a building permit to Mr. Langley Belway for making improvements to his business and residential property.

A letter was received from Hon. Russell T. Kelley, Minister of Health, informing the Council that a drive would be staged in May for food and clothing for the flood sufferers in Britain, and asked that Winchester appoint a local chairman. Reeve Turner was appointed and was authorized to ask the Women's Institute and other organizations to co-operate in the local campaign.

Two tenders, for supplying a municipal truck, were opened. These were from Messrs. W. J. L. Boyd and Harold Lannin. There was very little difference in the figures of the tender price of these two firms, and as the full Council Board was not present, it was decided to hold the matter over until the next meeting.

The Daylight Saving bogey came up for discussion, but no decision was reached. Councillor Fader was of the opinion that the Village should remain on Standard Time in the interests of the farming community. Councillor Workman felt that when every other municiaplity around was adopting Daylight Saving Time, Winchester should fall in line to avoid confusion. Councillor Morgan wouldn't commit himself either way, and as Councillor Robinson was not present, a stalemate resulted. Councillor Robinson told the Reeve over the phone that he was in favour of Daylight Saving Time when other nearby communities were adopting it. The matter will be settled one way or another when Council meets again on Monday evening.

The members decided to make an inspection of local streets on Saturday afternoon to determine what course should be taken regarding repairs. All were agreed at Tuesday's session that two new culverts would have to be built this year, regardless of what other work was undertaken.

TIME TABLE CHANGES
effective
SUNDAY, APRIL 27, 1947
Full Information from Agents
Canadian Pacific

"HOLLYWOOD BEAUTY SALON"
Located at Hotel Winchester.
Machine, Machineless and Cold Wave Permanents.
and all types of beauty culture
Telephone 292.
11tfc **Mrs. Louise Armstrong.**

When The Nation River Went On Its Annual Rampage Last Week

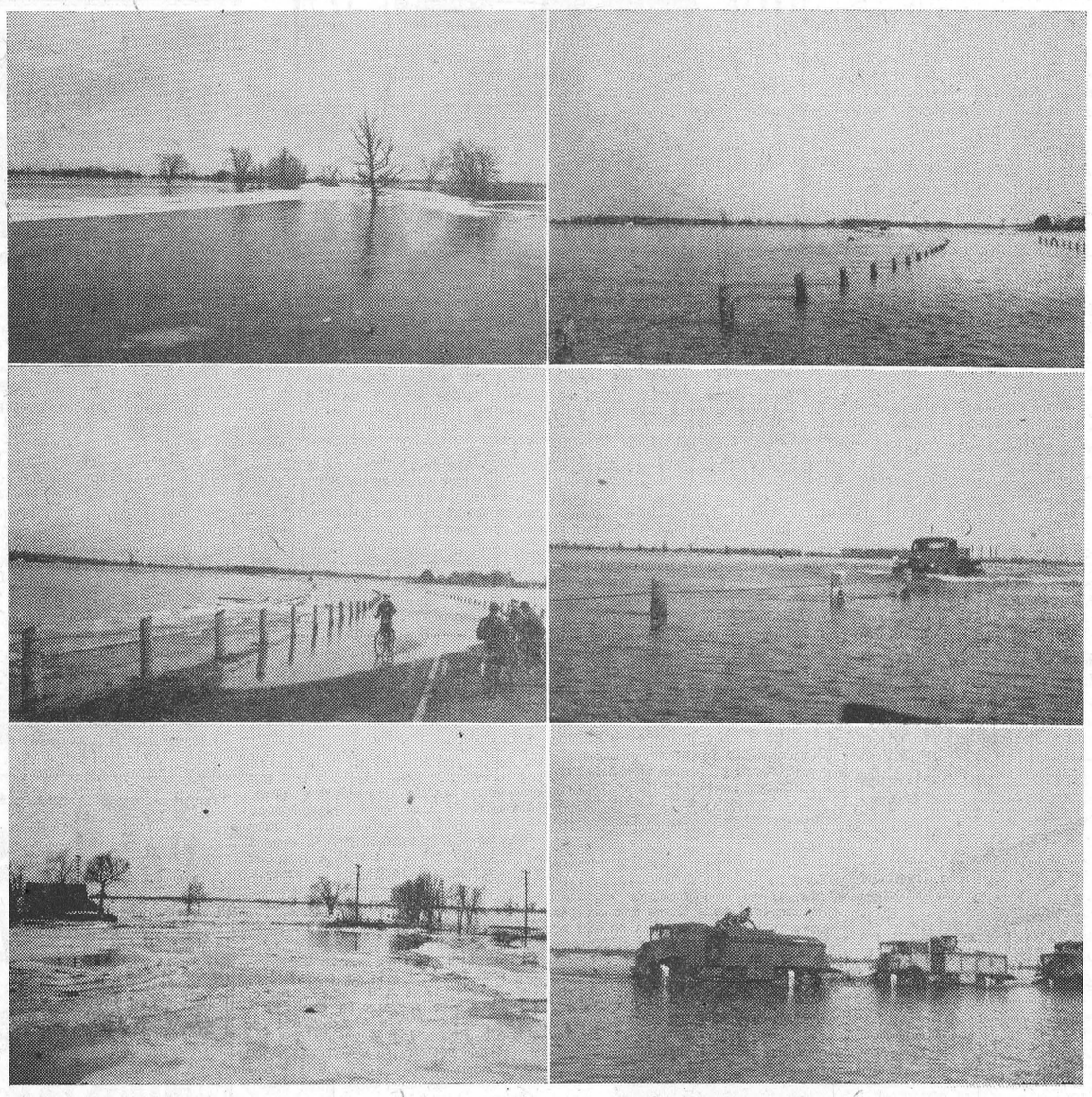

One of our subscribers called us up last week and suggested that we publish a few pictures of the flood scenes along the Nation River in the Cass Bridge district—so here they are. The old Nation was on a rampage all last week and the annual flood was much higher than usual, although it did not reach the record of 1938. The above pictures, taken for the Press by Mr. Gordon Rice, prove that all that was written and said about this year's flood was not exaggerated. Top left—a picture of the river, looking east from Cass Bridge. Right, top—No. 31 Highway, south of the bridge, which was submerged under 3½ feet of water at one section. Centre, left, shows where the waters started to run over the highway. Some of the boys on bicycles started through it, but didn't go far. Centre, right—a motorist travelling cautiously over the flooded highway. Bottom, left—a view of the river, west of Cass Bridge, when the ice started to break up. Right, a convoy of army trucks, destined for Lannin's Garage, as it approached Cass Bridge from the south. Hundreds of farm homes close to the river were surrounded by water all last week, with boats being the only means of transportation.

YOUNGSTER INJURED IN FALL DOWN CELLAR STAIRS

When she fell down the cellar steps at her home, Winchester Springs, about 11.30 o'clock on Tuesday morning, little Helen Morrow, 5-year-old daughter of Mr. and Mrs. William Morrow, sustained a laceration across her forehead that required 15 stitches to close. She was rushed to the office of Dr. H. S. Gross, who was assisted by Dr. Wm. Byers in treating the wound. It was necessary to give the child an anaesthetic. At present she is resting comfortably at her home.

MAPLE SYRUP FOR SALE
I still have a quantity of Choice Quality Maple Syrup for sale. Please bring your own container.
48c Ralph Walker, Winchester.

Prescott Man Elected As New Zone Commander

The first annual meeting of the newly organized Zone G-3, of the Canadian Legion, B.E.S.L., was held at Iroquois on Sunday afternoon, with representatives from the following Posts, which comprise the zone, being present: Prescott, Cardinal, Iroquois, Morrisburg, Chesterville, Kemptville and Winchester. The district commander, Comrade Douglas Thompson, presided during the election of a Zone commander and other officers. Comrade Thos. Jarvis, of Prescott, was selected as the new Zone Commander, with Comrade Jack Morris, also of Prescott (formerly of Chesterville) being elected as Zone Secretary. These officers were installed by the District Commander, assisted by Dr. A. J. Gardner, of Cornwall, Commander of Zone G4.

The reason for re-zoning, the District Commander stated, was to make the supervising of the Canadian Legion branches within the province more efficient and economical.

The re-zoning plan affects what was formerly known as District "F", and which will now be known as District "G". This district extends from the interprovincial boundary on the east to Deseronto on the west, and to Deep River on the north, comprising in all approximately 6000 square miles.

The area is now divided into seven zones where formerly there were four. Each zone is under a commander elected by the branches in the zone, and the various commanders will meet in Brockville on May 25.

Mr. Thompson stated that in 1946 the increase in membership in the district was over 10,000. Pembroke Branch, No. 72, was winner of the Tom Magladery Shield for the greatest proportional increase for 1946 in the Province of Ontario with a gain of 925 per cent.

In his address to the veterans, Mr. Thompson said: "We must place the deplorable state of the housing conditions in Canada on the doorstep of the Dominion Government where it rightly belongs."

"The Legion," he said, "had made repeated representations to the Government with regard to the erection of low-cost rental houses long before this conflict had ended, so that housing would be ready for the thousands of veterans returning, but without success."

A story of the report recently published in Ottawa papers telling of the building permits issued there in March had shown that out of proposed expenditures of nearly $900,000 only some $70,000 would be devoted to new houses, and more than $500,000 is to be spent by brewing companies and for transforming premises into cocktail bars.

The houses which were to be erected, he said, were expensive domiciles, well beyond the reach of the ordinary veteran, who was earning in the neighborhood of $100 monthly, and even in the Government employ there were more earning this amount and under than were in the higher income brackets.

After a parade led by the Cornwall Legion Pipe Band had marched to the town hall where a wreath was laid, the delegates were welcomed by President George Mallia, of Iroquois. Reeve Fred J. Hadley extended the welcome of the village council and the citizens and assured the meeting that he and his council would co-operate and assist whenever possible to further the work of the legion.

Duncan Ferguson, of Kingston, service bureau representative, told of service work for veterans throughout District C and answered many questions pertaining to pensions.

Alva Alexander, of Winchester, told the meeting that the Winchester Post had the nucleus of a fund with which to build a new memorial hall, but was of the opinion that no branch should divert manpower and material from veterans' houses at the present time as long as any post had a place to meet.

All branches reported much activity and increases in membership. It was decided to study the proposal of the formation of a zone softball league and a meeting of the representatives of all branches will be called for this purpose.

Zone Commander Jarvis called on all members and officers for renewed diligence in the conduct of Legion business. Refreshments were served by the members of the Iroquois Post.

MRS. HERBERT HELMER OBSERVES 86th BIRTHDAY

Mrs. Herbert Helmer, one of Winchester's oldest residents, marked her 86th birthday at her home on Cameron Ave., on Saturday, by preparing a 6 o'clock dinner for 12 members of her immediate family.

Mrs. Helmer is in very good health in spite of her advanced age, and is still able to conduct her household duties.

She was the former Miss Julia Cross, of Merrickville, and was married to Herbert C. Helmer 56 years ago, who has long been a member of Winchester Police Force, and also a county policeman. In December, 1941, the couple celebrated their 50th wedding anniversary.

Many gifts were received from relatives and friends, who called to offer congratulations. Among those attending the dinner were: Mrs. Sheridan Casselman, a granddaughter, and two great grandchildren, Louise and Donald Casselman, all of Kemptville. Mrs. Helmer has two daughters, Mrs. Albert Reddick, of Spencerville, and Mrs. Burnis Strader, of Williamsburg. and two sons, Clare and Harold, both of Winchester.

OBITUARY

LATE WILLIAM J. McMILLAN

Winchester Township lost one of its oldest and most highly esteemed residents on Saturday morning last, in the passing of of the late Mr. William John McMillan, which occurred at his home near Winchester Springs, following a brief illness.

Deceased was in his 83rd year and was born at Dunbar, a son of the late Mr. and Mrs. John McMillan. Fifty-five years ago he married Miss Nora Droppo, who predeceased him by four years. He had been a farmer all his life, and was a member of the Winchester Springs United Church.

The funeral service was conducted at his late residence on Monday afternoon, with Rev. F. J. Vowles, pastor of Winchester Springs United Church, officiating, and Mrs. Clarence Thompson presiding at the piano. Following the service, interment was made at Maple Ridge Cemetery.

Surviving are two daughters, Mrs. John Belway and Mrs. William Holmes, both of Winchester; three sons, Percy, of Waddington, N. Y.; Blake and Otis, of Winchester Springs; two sisters, Mrs. Delia Webster, of Bouck's Hill, and Mrs. Elias Droppo, of Finch; two brothers, James, of Bouck's Hill, and George, of Dunbar; also eighteen grandchildren and four great grandchildren.

Testifying to the high esteem in which the late Mr. McMillan was held, were the following floral tributes:

Pillow—Mr. and Mrs. John Belway, Mr. and Mrs. William Holmes, Mr. and Mrs. Otis McMillan.

Wreaths—Mr. and Mrs. Blake McMillan; Mrs. N. Holmes and family.

Double Spray—Mr. and Mrs. Percy McMillan and family.

Sprays—John M. Doyle; Employees of Waddington Milk Co.; Mr. and Mrs. F. L. Whittaker and boys; Mr. and Mrs. L. A. Whittaker; Mr. and Mrs. E. Gainer; Mr. and Mrs. H. Strader; Mr. and Mrs. I. Whittaker; Mr. and Mrs. E. Barkley.

BIRTH

At the Ottawa Civic Hospital, on Friday, April 11th, 1947, to Mr. and Mrs. D. L. Storey (nee Cynthia Barnard) a daughter. Both well.

Curling Club Holds Annual Meeting

The annual meeting of the Winchester Curling Club was held in the town hall on Thursday evening last, with about thirty-five members present. In the absence of the president, Mr. Harold Helmer, the meeting was presided over by Mr. Charles Cross, with Mr. Robert Ledgerwood performing the duties of secretary and giving the treasurer's report for Mr. C. R. Robinson, who was unable to be present due to the fact that his wife was a patient in the Ottawa Civic Hospital. Preceding the business session a supper was served by the members of the Ladies' Curling Club, with Rev. Mr. Peebles saying Grace.

During the meeting, Mr. Walter Moffat presented the Goodfellow Trophy to Skip W. Barker and his team, who were Club Champions for the 1947 season, and consolation prizes to Mr. Eric Rawson and his team. Discussion took place regarding the purchase of another set of granites and the matter was left for the new executive to deal with.

The report of the nominating committee, composed of Messrs. Hugh Wilson, Walter Moffat and Howard Fetterly, was given by the latter, naming the following officers for the year 1948:

Hon. President—Walter Moffat.

President—Charles Cross.

Vice President—W. J. Cass.

Secretary-Treas.—Howard Biccum.

Games Committee—Randall Wylie and Lloyd Kenney.

Ice Committee — Bower Potter, Fred Christie and the President of the Ladies' Curling Club.

Executive Members — Rev. A. Peebles, Dr. Hutt and George Martin.

Several brief addresses were given during the evening, and Mr. Barker anounced that he would donate a cup next year for competition between Smiths Falls and Winchester Curlers.

At the close of the meeting Mr. Moffat thanked the ladies for the delightful supper. Mrs. Carl Rice, president of the Ladies' Curling Club, replied, after which the National Anthem was sung.

MOUNTAIN TWP. PURCHASE TRUCK AND SNOW PLOW

Tenders for a Heavy Truck and Snow Plow were opened at the April meeting of the Municipal Council of the Township of Mountain. The tender submitted by Mr. Chas. MacMillan, of Chesterville, was accepted, and an order placed for a Six-Ton K.R.-11 International Truck with Snow Plow and 10-ft. wing, and Hydraulic Hoist. Cost of the outfit will be approximately $11,000.00.

Inkerman Rockets Win First Game of Junior B Semi-Finals By 8-3 Score

In the first game of the Junior "B" Hockey Semi-Finals for the Junior "B" Championship of Ontario, played at the Ottawa Auditorium on Tuesday evening, Inkerman Rockets defeated Ottawa Tech., Junior B Champions of the Capital, 8 to 3. This is a three-out-of-five series, with the next two games scheduled for Friday and Saturday of this week. The winners will go to Toronto next week and play off with the Port Colborne team for the Junior B Championship of Ontario.

Tuesday's game did not attract as large a crowd as previous Junior games at the Auditorium, less than 2000 fans being in attendance. The contest, though, was keenly contested and packed with thrills and excitement.

Jean Paul Lafortune sparked the Rockets with three goals, while Marty Easter and Erwin Duncan each scored twice, and Ed. Duncan once.

With Craig, Thompson, Armstrong and Anderson off the Rocket line-up, Brennan and Doseger, of the K. A. S. team, Kemptville; Jack Deeks, of Morrisburg, and G. Brown, of Perth, were used as replacements.

Prior to the Junior game, the Inkerman Midgets played off with St. Pats Midgets and were defeated 8-4.

MR. CLARENCE HUTCHINSON DIES AT ST. CATHARINES

The day after he arrived at St. Catharines, Ont., to visit his brother, Frank, a patient in the hospital there, suffering from an acute heart condition, Mr. Clarence Hutchinson, of Rochester, Minn., a former well-known resident of this district, took suddenly ill and passed away unexpectedly. Mr. and Mrs. Hutchinson had motored to St. Catharines on Thursday last.

Deecased was in his 59th year and was born at Inkerman, a son of the late Mr. and Mrs. John Hutchinson. Following his marriage to the former Miss Lou McIntosh, of Winchester Springs, he took up residence in the United States. For several years he was owner and manager of a large hotel at Rochester, Minn., and also owned a fine farm and country estate on the outskirts of that city.

The late Mr. Hutchinson was well known in Winchester, where he resided for several years prior to going to the United States.

Besides his wife, he leaves one son, Charles, of Rochester, and one brother, Frank, of St. Catharines.

Eatables!

Aylmer Plum Jam 39c
Aylmer Diced Beets, 2 for 25c
Aylmer Spinach 15c
McLaren's Peanut Butter 25c, 45c and 59c
Diamond Budded Walnuts 59c lb.

ICE CREAM
"The Handy Dessert"
Bricks, Bulk or Mel-O-Rol

Over Fifty Years Serving You!
1896 **FLORA'S** 1947
WINCHESTER, ONT.

POULTRY WANTED

All kinds of Poultry Wanted at all Seasons. Also Hides and Wool. Highest Prices Paid and you are assured of a Square Deal.
MORRIS ROSS
PHONE 19 - WINCHESTER

CASS & CASS
F. M. CASS, M. A. W. J. CASS, K. C.
LAW OFFICES
Chesterville, Dial 371. Winchester
Bank of Nova Scotia Block. Phone 11

WM. HILL, Optometrist
Specializing in the Correction of Visual and Muscular Defects of the Eye.
In attendance at A. Davidson's.
By Appointment Only.
May 1st, 15th and 29th

BESSIN'S Hardware Dept

THREE BURNER
Coal Oil Stoves
Reliable Make
$13.00

1 Burner Ovens
For Oil Stoves or Hot Plates, with Heat Indicator.
$4.50

2 Burner Ovens
FOR OIL STOVES
Size 22 inches long, 17 inches high, 12 inches deep, with Heat Indicator.
$5.00

GENUINE IWAN
Post Hole Augers
7 inch $4.45

GOOD ASSORTMENT
Men's Broadcloth Shirts
Sizes 14½ to 16½.
$1.98 to $2.75

JUST ARRIVED
200 Pairs
CURTAINS
Assorted Styles and Colors
$1.39-$6.85 pr.
Largest assortment we have had for years.

BESSIN'S BIG STORE

Theatre News!

PICADILLY

NOW PLAYING
Thurs., Fri., Sat., APRIL 17-18-19
"OUR HEARTS WERE GROWING UP"
Don't miss this comedy, with Gail Russell, Diana Lynn, Brian Donlevy and William Demarest.
—Also—
"SANTE FE UPRISING"
Action, thrills and adventure, with Alan Lane and Little Beaver.

Next Week's Features
Mon., Tues., Wed., APRIL 21-22-23
"COURAGE OF LASSIE"
The dog you love in a picture you'll remember. Starring Lassie, Elizabeth Taylor, Tom Drake and Frank Morgan.

Thurs., Fri., Sat., APRIL 24-25-26
"MISS SUSIE SLAGLE'S
A drama. Starring Veronica Lake, Joan Caulfield and Sonny Tufts.
—Also—
"LAW OF THE VALLEY"
A whirlwind of action, with new thrills of the West, with Johnny Mack Brown.

"THE WINCHESTER PRESS"

W. F. WORKMAN, Editor & Publisher.

"Authorized as second class mail, Post Office Department, Ottawa."

AN INDEPENDENT NEWSPAPER

Devoted to the interests of Winchester and surrounding districts. Published on Wednesday evening and dated Thursday. Established in the year 1888, the Press is Dundas County's Largest and Leading Weekly Newspaper. Guaranteed circulation of over 1600. Subscription Rates $2.00, Foreign $2.50, in advance.

Member of the Canadian Weekly Newspaper Association and Ontario-Quebec Division of the C.W.N.A.

Advertising Rates Supplied on Request. Small Advertisements for our Classified Columns: 50c first insertion and 25c for each subsequent insertion.

THURSDAY, APRIL 17th, 1947.

ANOTHER WAR TO FIGHT !

Canada is fighting again—fighting a war against a grim killer that takes the lives of 14,000 Canadians every year—men, women and children. The killer is cancer.

During World War II, 40,000 Canadians gave their lives in the cause of freedom, and yet, over the same period, 83,000 Canadians died of cancer! Cancer is no respecter of persons, of age or sex. It invades the homes of wealthy and poor alike. Striking down the breadwinner, the mother, the child. Young and old are victims. Cancer kills 39 Canadians every day.

Let us face the facts: One out of every three persons with cancer may be saved if treated in time. Fear keeps many people away from their doctor until it is too late; ignorance plays its vicious part, too, in the mounting toll of cancer victims.

The Ontario Branch of the Canadian Cancer Society is fighting ignorance and fear of cancer by conducting a membership drive from April 1st to 30th inclusive. Memberships are a dollar each. The Society's objective is "A Member in Every Home in Ontario." Send in your dollar to the Canadian Cancer Society, 280 Bloor St., West, Toronto, and a membership card will be mailed to you directly. It will entitle you to receive up-to-date information about treatments for cancer, with instructions about symptoms of the dread disease. Be on the alert. Protect your family and yourself by joining now.

TO THE POINT

The smaller-town press of Canada, better known as "the weeklies," keep a sound finger on the pulse of the nation, and this is typified in the type of editorial material ground out, laboriously or otherwise, but to the point. Take for instance the North Battleford Optimist, up in northern Saskatchewan where at this writing below-zero temperatures still prevail. When Graham Towers, governor of the Bank of Canada, said that Canada's cost of living index had risen from the basis of 100 in August, 1939, to only 126 as of December 1946, The Optimist thinks the housewives conclude that a kitchen is a better place to judge the increase than the inner sanctum of a national bank; holding that the cost of tea, sugar and clothes pegs not alone exhaust the family income. The punch line: "while Mr. Towers would have us believe that the Canadian dollar of today is still worth around 80 cents, we can only retort that he should try his hand at buying a pound of shortening, a jar of peanut butter or a packet of raisins, on that basis."

EDITORIAL NOTES

Street corner politics and over-the-counter discourses admittedly have their place, but if they are at all constructive they should be brought out at public meetings by their proponents.

The Easter Holidays are over and the schools have re-opened. The students have returned to classes and will no doubt settle down to intensive study in preparation for the final examinations which they start to write in less than two months. He is a wise student who will put in a little extra work and sacrifice a few pleasures to pass those exams.

Too often interests outside the home interfere with the normal home associations of parents and children. If youngsters are to be let grow up on the streets instead of receiving companionship, guidance and good example from their mothers and fathers, it is a wonder that some youngsters do as well as they do to keep out of mischief, comments the Gananoque Reporter.

This Spring the shoulders and boulevards along local streets are unusually soft, and motorists and pedestrians should exercise care in not running over them unless it is absolutely necessary. Some citizens take as much pride in keeping the grass on the boulevards in front of their homes cut, as they do on their own lawns, and it is disgusting to see some thoughtless motorist come along and leave a six-inch rut on the edge of the boulevard. Please be cautious !

IN OUR TIME - - By Howie Hunt



"NO—I'm afraid we can't extend you a loan unless you have some OTHER form of security—your chance on the SHARE THE WEALTH PROGRAM isn't enough!"

Other Editors' Opinions

SLEEP AND HEALTH

(Oshawa Times Gazette)

Health authorities insist that the best means to promote a feeling of well-being is to get eight hours' sleep a night. Some people seem to be able to get along on less, but the majority feel better if they get a good, long night's rest.

THE PLIGHT OF THE COUNTRY DOCTOR

(The Farmer's Advocate)

Developments in the art of diagnosing and healing human ailments rob the country practice of its sustaining clientele and leave the country doctor with patients who can be cured with a sympathetic word and a bottle of medicine. A serious illness or an accident very often requires that the patient be moved to a town or city where there are modern hospital facilities, and once there the case is handed over to a specialist or one of the numerous medical practitioners. Still the country doctor must carry on, dispense drugs, keep an automobile in proper running order and bear all the expense incident to a good practice. At considerable cost to himself the country practitioner is contributing all the time to lucrative city practices because within his radius there is no hospital with X-ray and other modern equipment now used extensively in diagnosing and treating disease.

To some extent the scarcity of country doctors stems from economic or financial causes. It is not entirely due to the unwillingness of young doctors to face the hardships and inconveniences peculiar to rural life. This fact should be recognized and appraised for it has a direct bearing on government policy as it relates to the location of new hospitals and the extensions made to existing ones. Moreover, it is of special significance to municipal councils and county councils whose money grants should benefit the largest possible number and the people whose need is greatest.

PIONEERS NEEDED

(Brantford Expositor)

Canada badly needs people who will be willing to pioneer in the mining and industrial fields essential in the development and civilization of the immense regions to the north. Likewise there is a big demand for labor for both old and new farming districts. As the present population is not able to satisfy these wants, immigration becomes the most likely sources of supply.

SOMEONE ALWAYS PAYS !

(Almonte Gazette)

Cutting down of working hours in the hope of creating additional employment is a pretty shallow expedient. The more it costs to produce an article the more the buying public has to pay. And the men who enjoy the shorter work week must purchase the products made by their own hands or those of other unionists. The system works in a vicious circle and in the end will disintegrate like a house of cards.

Our Column

The five-cent chocolate bar seems to be as far off as the five cent cigar.

There is this about a cold bath: you think it does you good because you feel better when you stop it.

We're convinced that Alexander Graham Bell invented the telephone—but never contemplated the party line.

Those girls who go in for swimming in icy waters seem to enjoy it—at least while the camera men are around.

With daylight saving time in some places and not in others you'll soon be able to drive somewhere and get there before you left.

Wonder if the day will ever come when the desire to make living better will be stronger than the wish to make a better living.

An ideal for life consists of a faith fit to live by, a self fit to live with, and a purpose fit to live for.

Man seems to be acquiring a wider degree of adaptability. There are indications that many people are beginning to enjoy confusion and chaos.

A person may know that old age has marked him for its own when he begins to notice how much his associates have aged in the past few years.

An American scientist has succeeded in producing snowstorms practically at will. If you please, we have had enough of them for a few months at least.

An educationist says a reader needs a vocabulary of 10,000 words to understand the day's news. Sometimes we doubt whether a person could understand it with a vocabulary the size of the Oxford Unabridged Dictionary.



THE COLISEUM, EXHIBITION GROUNDS

APRIL 21 TO 26 INCLUSIVE

Afternoon Performance - 4:00 p.m.
Evening Performance - 8:00 p.m.
Afternoon: Children - 25¢ — Adults - 60¢
Evening: Gen. Admission - $1.00 — Res. Seats - $1.25
Building open from 2 p.m. to 11:30 p.m. daily.

Six days of entertainment, sports and instruction at this gala Sportsmen's Event. It will thrill the whole family!

JOE LAFLAMME... and his tamed moose
RUSSEL DOTSON... and his Collegians Comedy trick and fancy diving
LOG ROLLING AND CANOE TILTING
FRANK'S RETRIEVING DOGS
ARCHIC LOBDELL... world-famous axe thrower
THE ROLLER SKATING EARLES
★ BEEBE'S HOLLYWOOD BEARS
★ ESKIMO VILLAGE
★ CORKY KELLAM... water comedian
★ J. J. LYNCH... Archery
★ YOUNG DEER'S INDIAN VILLAGE
★ BARRY C. KAYE, M.C.

Public Schools BETRAYED by a "Weak and Vulnerable" MINISTER OF EDUCATION

In our last ad. in this publication, we showed how the "Cornish Brief" demonstrated that the Drew Government's Appeasement policy is the worst "sell-out" to the R. C. Separate Schools that the Province of Ontario has ever experienced. The present Government has a **"weak and vulnerable"** Minister of Education.

A Very Dangerous Situation

Dealing with the Appeasement Policies of past and present Ministers the Cornish Brief states: "The final decision is left with the Minister of Education. Unfortunately, this is a very dangerous situation, as almost all the infringements on the rights of the Public School have been due either to **pressure of the Roman Catholic Church on an easily vulnerable Minister of Education,** or what amounts to the same thing, **the desire of a weak Minister of Education to curry favour with the Hierarchy** when his party was getting in a 'tight spot'."

R- C. Pressure on Weakling Minister

The Cornish Brief goes on to point out that suggested improvements are only temporary at best, with a weakling as Minister, because "The political pressure which has caused **illegal practices** to be winked at, which has caused **school legislation to be passed which five-sixths of the population are opposed to**—we say, that pressure shall begin all over again and continue to act slowly and steadily, restoring and intensifying the unsatisfactory conditions we have described."

Mr. Drew Knows Laws and Regulations Are Being Broken

"Such practices as **nuns teaching** in Public, Continuation and High Schools, the exhibitions of **Catholic emblems** on the walls of Public Schools, the use of Roman Catholic Prayers and studying **Roman Catholic catechism** in Public Schools, the establishment of **'dummy'** Roman Catholic Separate School corporations without schools, the **neglect to use the English language** as the language of instruction in schools for French-speaking pupils, etc., are **well-known to the Minister** and the officials of the Department of Education. The most of the information regarding them has been obtained from Public Official documents. For the most part, the officials are not to blame for these conditions."

Mr. Drew is Not Above the Law

"The Minister of Education has no power to break a law or violate a Regulation. In fact, one of his chief duties is to administer them properly."

"The only reason why a Minister of Education will break a Statute or violate a Regulation is because of **political pressure** and the **hope of obtaining political support.** Very frequently he would wish to find a way out, but **lacks the courage.**"

We Will Gladly Send You Plans of How to Help Combat the Betrayal of Ontario's Public Schools

For summary of the outstanding points in the Cornish Brief

— Write —

The Public School Supporters' League

140 KINGSTON RD., TORONTO 8

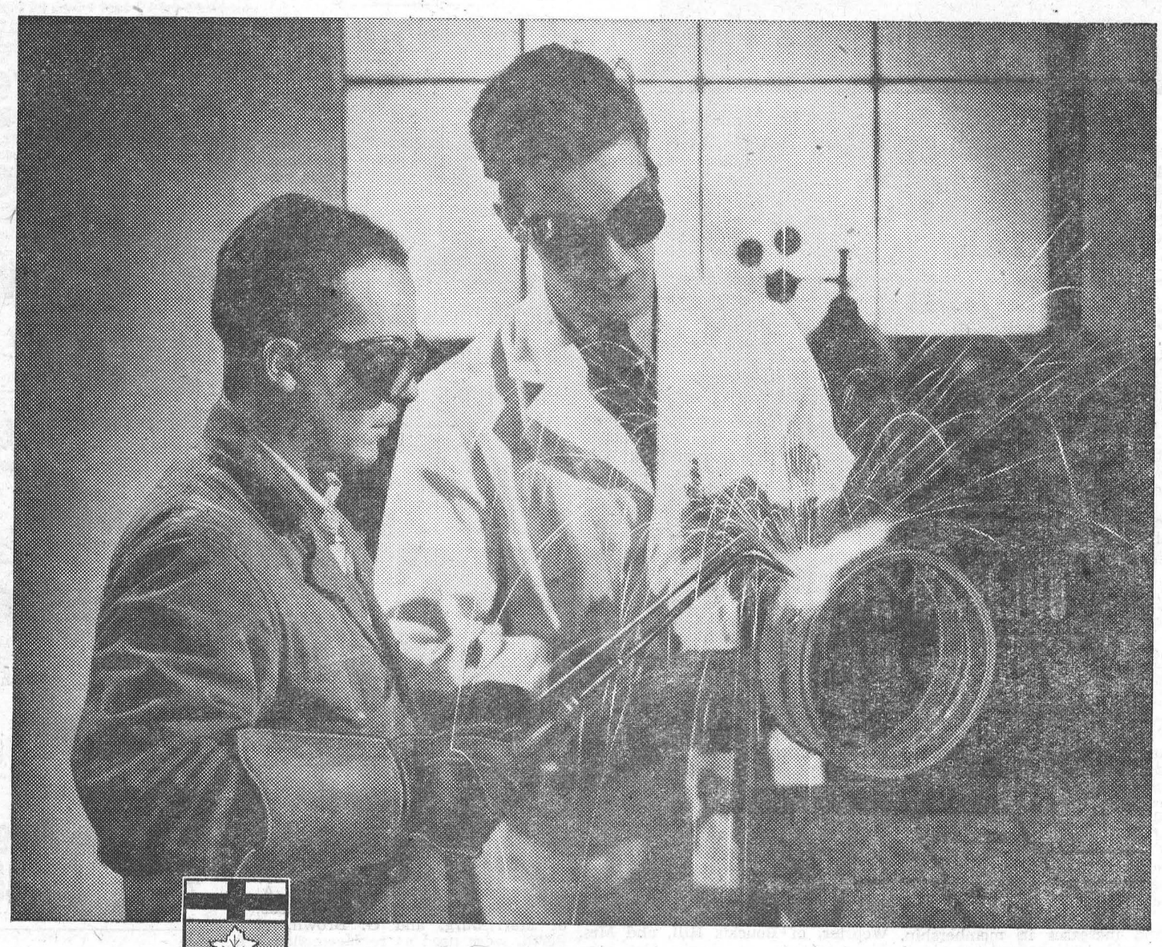

HANDS AT WORK...

LEARNING TO WELD

ONTARIO'S **future prosperity depends directly on a sufficient volume of production to satisfy domestic needs and assure for Canada a pre-eminent place in the markets of the world. Take the metal trades for example... never before has the demand, both here and abroad, for the products of Ontario's metal industries been so great. Production must be increased... but to meet new production goals, skilled hands are needed. For them great opportunities lie ahead. Higher wages, job security, better working conditions are within easier reach of those who have mastered a skilled occupation.**

Today, through the plan sponsored by the Department of Veterans' Affairs and other agencies, hundreds of young workers are being trained to meet the needs of the metal trades. Graduates of these rehabilitation courses are now ready to take their places in Ontario's industry. Available to you are veterans, well started on the road to skilled metal working trades such as tool making, blacksmithing, machine operation, iron working, pattern making, welding and forging. Seek them out with confidence. They are your future craftsmen.

WELDING

The Welding Course gives the student a good knowledge and practical experience of both oxy-acetylene and electric arc welding. Available at Windsor, Hamilton, Toronto and Brockville, this course includes the study of different metals and alloys. The graduate, with further practice, should become a good all round welder.

Vocational training courses are offered at training centres located in the following cities and towns in Ontario: Toronto, London, Hamilton, Kitchener, Windsor, Ft. William, Brockville, Kingston, North Bay, Ottawa, Guelph, Kemptville, Haileybury.

THE BREWING INDUSTRY ONTARIO

Published by THE BREWING INDUSTRY (ONTARIO)

Any 10-Week-Old Pigs At Home?

If so, you can get them away to market sooner and on less feed by worming them now with

Purina Pigtab Granules

TAKE OUT "CHICK INSURANCE" NOW!!

Drop One

Purina Chek-R Tab

in each Quart of Drinking Water

CUSTOM MIXING

Purina Concentrates with your own grain.

Basil Dawley

"PURINA DEALER"

Telephone 293. - Winchester.

News From Our Neighbouring Districts

SOUTH MOUNTAIN

Mr. and Mrs. T. Cameron were week-end visitors at Cornwall.

Miss Betty Jean Harper spent last week at Brockville.

Mr. Robt. Anderson, of Smiths Falls, spent a few days last week with Mr. and Mrs. Lorne Armstrong.

Rev. and Mrs. Killen were into Ottawa one day last week and called on Mrs. Roy Shaver and Mrs. R. W. Boyd, who are patients in the Civic Hospital.

Mr. Lucien Benoit was down to Cornwall over the week-end and brought his children, Raymond and Helen, home after spending the Easter holidays with friends there.

Mrs. James Payne has returned home after spending the winter with her son at Toronto.

Mrs. Arnold Porter spent an afternoon with Mrs. Geo. Nelson, recently.

Mr. and Mrs. Floyd Coons and Mrs. Wilburn Coons, of Winchester, were recent guests of Mr. and Mrs. Lorne Boyd.

Miss Barbara Bush spent Easter week with her mother at Brockville.

Mr. and Mrs. Charles Armstrong were guests for tea Sunday evening with Mr. and Mrs. Howard Nesbitt.

Mr. and Mrs. Harry Baldwin, Betty Ann and Bob returned to their home at Toronto after spending the holidays here and at Winchester.

Little Miss Susanne Cameron, of Cornwall, visited her grandparents, Mr. and Mrs. John Cameron, and Mr. and Mrs. T. Cameron, last week.

Mr. and Mrs. Edmund Francis and Beulah were Sunday visitors of her sister, Mr. and Mrs. Barkley.

A double christening was held at the home of Mr. and Mrs. Thos. Shaver on Thursday evening last when Mr. and Mrs. Shaver's baby son was given the name of William Thomas, and Mr. and Mrs. James Stoneman's little son received the name of James Randolph. Rev. and Mrs. Buchanan were dinner guests.

Recent guests of Mr. and Mrs. G. A. Montgomery were: Mrs. Harold Boland and Janice, of Smiths Falls; Mr. and Mrs. Harold Laushway, of Ventnor; Mr. Geo. Montgomery, of Smiths Falls; Misses Mildred Merkley, of Chesterville, and Marie Hess, of Ottawa.

Miss Ruth Harper spent the week-end with her brother, Mr. and Mrs. Bruce Harper, of Dundela.

Miss June Montgomery arrived in Vancouver, B. C., to spend her holidays with her sister and brother-in-law, Mr. and Mrs. K. D. Beamish.

Mr. Brock Harper left Saturday for Tornoto to take up his studies at University.

Mr. James Gates spent the week-end at Chesterville.

Mr. and Mrs. Francis Shaver and Mr. and Mrs. Marston Shaver were entertained at the home of Mr. I. N. Harper and family.

NORTH MOUNTAIN

Mr. and Mrs. Arthur Allen and Bobby and Mrs. Tan Allen were Sunday dinner guests of Mr. and Mrs. Ralph Shaw.

Little Miss Gail Christie is spending some time with her grandparents, Mr. and Mrs. Dick Andrews.

Mrs. Lillian Fairfield and family spent the Easter holidays with friends in Prescott.

Mr. and Mrs. Charles Christie, who spent the holidays in New York and Atlantic City, were callers in this community on Friday afternoon.

Mrs. Thos. Butler entertained on Tuesday afternoon in honour of her daughter, Mary Anne's fourth birthday. The little girls present were Sharon and Gail Christie, Muriel Madden and Helen Hyndman. Lunch was served and a happy time spent.

Mrs. (Rev.) G. A. Beatty and Lila Mae spent a few days in Toronto last week.

CASS BRIDGE

Mr. and Mrs. Dalton Kenney had dinner on Monday with Mr. and Mrs. Floyd Coons and family.

Mr. and Mrs. Richard Scott, Alex and Allen, Mrs. John Scott and Mr. and Mrs. Peter Poole spent Thursday evening with the Hogaboams.

Mr. and Mrs. Floyd Coons and boys spent Wednesday evening with Mr. and Mrs. Ernest Munroe and Rae.

Mr. and Mrs. Lorne Hogaboam had tea with Mrs. John Hogaboam and Mr. and Mrs. Frank Hogaboam on Sunday.

Mr. and Mrs. Dan Shaver and Mr. and Mrs. Kenneth Durant and Freida had tea with Mr. and Mrs. Ernest Durant on Sunday.

Mr. and Mrs. Fred Patterson had dinner with Mr. and Mrs. Floyd Coons on Friday.

Mrs. Arnold Hogaboam spent Thursday with Mrs. Peter Poole.

Mr. Elwood Coons had dinner with Mrs. Ernest Munroe on Saturday.

HALLVILLE

Mrs. Jackson Clarke, Miss Gertrude and Audrey, of Ottawa, were week-end visitors of Mr. and Mrs. Bert Hyndman. Mrs. Clarke remained to spend the week with her daughter, Mrs. Hyndman.

Mrs. Angus Blaine spent last week in Ottawa, a guest of Mrs. George McCargar.

Mr. and Mrs. Edwin McIntosh and family, of Williamsburg, were Sunday guests of Mr. and Mrs. Lloyd Hyndman and family.

Mrs. Allen Kerr spent Thursday in Ottawa visiting with her daughter, Miss Betty, who is a student nurse in Grace Hospital.

Mr. and Mrs. George Hoy and family, of Cardinal, were Easter Sunday guests at the home of Mr. and Mrs. Sandy Kerr.

Mrs. G. A. Beatty and Lila May spent some time in Toronto, where Mrs. Beatty attended the Ontario Educational Association meetings. Later, they visited at the home of her brother, Mr. Sheldon Osterhout, and also her mother. Lila May remained and will return home this week-end.

Mr. and Mrs. Carmen Patterson, of Metcalfe, were guests on Thursday of Mr. and Mrs. Bert Hyndman.

Mrs. Joseph Blaine has returned from Smiths Falls where she spent the winter with her daughter, Mr. and Mrs. Crawford Shields.

Mrs. Byron Martin spent a few days in Ottawa recently visiting Mrs. Howard Martin.

Mr. and Mrs. Covell, of Lombardy, were week-end guests of their daughter, Mr. and Mrs. Gordon Hyndman, and family.

Mrs. Wm. Allen is spending a few days visiting friends in Ottawa.

STRADER'S HILL

Miss Glenna Gow and Master Dalton Gow spent the week with their grandparents, Mr. and Mrs. John Wells and boys.

Miss Flossie Schell spent a couple of days this week with Miss Jean Strader.

Mrs. Lyell Strader and girls spent Wednesday with Mr. and Mrs. Lorne Hogaboam, of Williamsburg.

Mrs. Cecil Hanson and Foster spent a couple of days this week with Mrs. Blanche Hanson, of Morrisburg.

Mrs. Doris Christie spent the week-end at her home here.

Miss Evelyn Cooke and Mr. Edward Hanson spent Easter week at their homes here.

Mr. and Mrs. Douglas Gow, of Hosaic, spent Sunday with Mr. and Mrs. John Wells.

Mr. and Mrs. L. Millward and family, of Morrisburg, spent Sunday with Mr. and Mrs. Ivan Casselman and girls.

HYNDMANS

Mr. and Mrs. Gordon Francis and family spent Sunday with Mrs. Mary Francis and Winnie, of South Mountain.

Mr. and Mrs. Ray Grant, and Mr. and Mrs. Cecil Canning spent Saturday evening with Mr. and Mrs. Harold Francis.

Mr. and Mrs. E. Sommerville, of Groveton, spent Sunday with Mr. and Mrs. J. Sommerville.

Miss Jennie Francis, of Prescott, spent the week-end with Mr. and Mrs. Alex Francis.

Misses Shirley Grant and Joan Grant had tea with their aunt, Mrs. Bert Lattimore, on Friday.

Mr. and Mrs. Ray Francis and family, of Kemptville, visited Mr. and Mrs. Alex Francis on Sunday.

Mr. Bert Canning, of Oxford Station, spent Sunday afternoon with Mr. and Mrs. Ray Grant.

Mr. and Mrs. Ed. McLaughlin and family, of Cardinal, spent Tuesday with Mr. and Mrs. Robert Grant. Mrs. Grant returned home with them to spend a few days.

Mr. and Mrs. Harold Francis and Garry spent Monday evening with Mr. and Mrs. Ray Grant.

We welcome Mr. and Mrs. Truman Hurlburt and Essay, of Heckston, to this vicinity. They moved to Mr. Wellington Robinson's farm this week.

WILLIAMSBURG

Flt. Sgt. Keith Saddlemire, Mrs. Saddlemire and small daughter, Elizabeth, of Ottawa, spent last week at the home of his parents, Mr. and Mrs. Merton Saddlemire.

Mrs. Cyril Bainville, of Smiths Falls, was a guest during the Easter week-end with her parents, Mr. and Mrs. Milton Shaver, and Miss Gladys Shaver.

Mrs. Heber McIntosh, of Winchester Springs, spent this week with her mother, Mrs. P. E. Beckstead, and Mr. and Mrs. Ross H. Beckstead.

Mrs. D. M. Long and baby, Donna, have returned to her home at Shawinigan Falls, after spending a few weeks here with her parents, Mr. and Mrs. J. A. McGruer.

Mr. and Mrs. Frank Crobar Jean and Hubert, of Iroquois, and Eric Alberry, of Cardinal, were dinner guests on Easter Monday at the home of Mrs. Lyda Empey.

Mr. and Mrs. Wm. Mill and the Misses Janet and Elizabeth Neil, all of Ottawa, were guests over the Easter holiday week-end with Mr. and Mrs. O. J. Wert and Rhea.

Mr. and Mrs. Herman Little and Charles, of Toronto; Mr. and Mrs. Howard Whitteker and children, of Ottawa; Mr. and Mrs. Wm. R. Whitteker and Mrs. Deborah Whitteker, all of Williamsburg, were guests on Easter Sunday with the latter's daughter, Mrs. Clifford Casselman, and Mr. Casselman.

Miss Jean Locke, of McGill University, Montreal, and Mr. and Mrs. J. S. Sutherland, of Ottawa, were guests over the Easter week-end with their mother, Mrs. M. W. Locke.

(Last Week's News)

Miss Glenna Whitteker, of Queen's University, Kingston, spent the Easter season here with her parents, Mr. and Mrs. Iden Whitteker and family.

Mr. and Mrs. F. J. Donevan and family, of Oshawa, were guests here during the Easter holidays with Mr. and Mrs. Edgar McIntosh and Mr. and Mrs. Strader McIntosh. They also visited at Chatauguay, N. Y., with Dr. and Mrs. J. E. McIntosh.

Mrs. Belle Algire, of Morrisburg, spent Good Friday in town with her daughter, Mrs. L. Heafey, and Mr. and Mrs. Harold Algire and family.

We regret to learn that Mrs. E. P. Beckstead, of town, is confined to her bed, the result of a fall which she sustained in her home on Tuesday of this week. Her many friends wish her a speedy recovery to her usual good health.

Mr. and Mrs. Grenville Newlands, of Ottawa, spent the Easter week-end at the home of the latter's parents, Mr. and Mrs. Donald Barkley.

Mr. Donald McIntosh, of Oshawa, spent the Easter week-end here with his parents, Mr. and Mrs. Strader McIntosh.

Mr. Dale Beckstead, of Kitchener, is spending the Easter holidays in town with his parents, Mr. and Mrs. R. H. Beckstead.

Mr. and Mrs. Howard Whitteker and family, of Ottawa, were guests during the Easter holidays here with their parents, Mr. and Mrs. Wm. R. Whitteker.

Mr. Gerald McPherson, of Ottawa, spent the holiday season here with his father, Mr. Lorne McPherson.

Mr. and Mrs. Stewart Barkley and daughter, Elizabeth, of Ottawa, spent the week-end holidays here with the former's parents, Mr. and Mrs. L. C. Barkley.

MELVINS

Mr. and Mrs. Clarence Presley and children took dinner on Sunday with Mr. and Mrs. James Shaw.

Mr. and Mrs. Emerson Stewart visited the latter's father, Mr. Johnston Ouderkirk, near Chesterville, several times last week. Mr. Ouderkirk was seriously injured in a runaway accident near Chesterville last week. We hope he will soon be able to be up and around again. Mr. and Mrs. Norman Rae also visited Mr. Ouderkirk, Mrs. Rae being a daughter also.

Mr. J. Bourgeous and son, of Valleyfield, spent the week-end with Mr. and Mrs. Roland Gregoire.

A number of friends from this settlement attended the funeral service of Mr. Frederick Seguin at St. Pascal's Church, Embrun, on Tuesday morning.

Recent visitors at the home of Mr. and Mrs. R. Scott were: Mr. and Mrs. A. Hogaboam, Mrs. George Coons and Edna, Mr .and Mrs. Roy Miller, Mr. Dwight Redmond, Mr. and Mrs. J. Redmond, Messrs. H. and P. Poole, and Mrs. E. Paquette.

The Sale at Mr. Clarence Presley's was well attended on Thursday last.

Mr. and Mrs. J. Presley, Mr. and Mrs. Willard Presley and daughter, of Newington, and Mr. and Mrs. Bernice Ouderkirk, of Berwick, spent last Tuesday with Mr. and Mrs. Clarence Presley.

Mr. and Mrs. R. Scott and sons, Alex and Allan, Mrs. J. Scott and Mr. and Mrs. Peter Poole called at the Hogaboam home at Cass Bridge on Thursday evening.

VANCAMP

(Last Week's News)

Mr. and Mrs. K. J. Guy spent last Tuesday in Ottawa.

The W. M. S. met at the home of Mrs. W. J. Levere last Tuesday.

Mr. and Mrs. A. E. Byrd spent Saturday evening with Mr. and Mrs. Clinton Miller and family and Mr. and Mrs. David Stearns.

Master Robert Levere, of Winchester, and Mr. Cecil Levere, of Brockville, spent the holiday week-end with Mrs. Bella Levere and Mr. Lyall Levere.

Mr. and Mrs. A. E. Byrd and Mr. and Mrs. Gordon Levere spent Thursday in Ottawa where Mrs. Byrd was taking treatments for her eyes.

Mrs. Ethel Peck, of Ottawa, spent the week-end with Mr. Arthur Swerdfeger and Edna.

Mr. and Mrs. Oscar Holmes, of Inkerman, spent Easter Sunday with Mr. and Mrs. Dawson Levere and family.

Miss Mae Walter, of Ottawa, spent the holidays at her home here.

Miss Verna Levere, of Brockville, and Miss Alma Bellinger, of Bishop's Mills, are spending the holiday week at their respective homes here.

Official Presentation of Hockey Trophies to the Inkerman Rockets

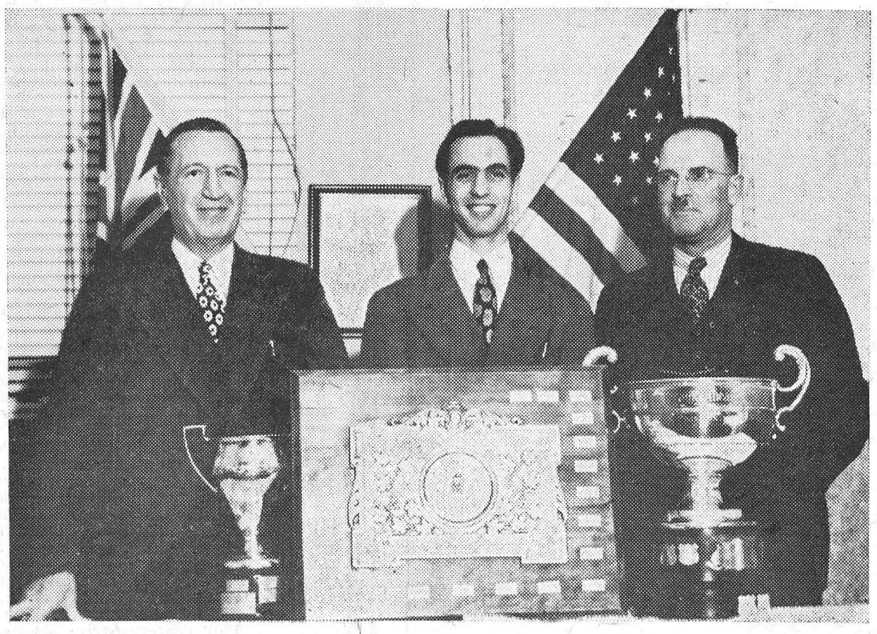

The above picture was snapped at the Daniel's Hotel, Prescott, on Wednesday evening last, when Col. A. C. Casselman, M. P. for Grenville-Dundas, tendered a complimentary banquet to the members of the Inkerman Rockets, Ottawa and District Hockey Champions, and members of the Inkerman Hockey Club Executive. Officials of the Central Ottawa Valley League and lady friends of the hockey players and Club members were also among the guests. Mr. W. B. George, of Kemptville, Deputy-registrar of the Ottawa District Hockey Association, was present and assisted in the presentation of the following trophies to Captain Ralph Hurley of the Inkerman Rockets: the Ahearne Trophy, emblematic of the O.D.H.A. title; the Seeley Cup, emblematic of the C. O. V. J. L. Championship, and the David Melvin Memorial Trophy, emblematic of the Winchester and District Hockey League Championship. The Citizen Shield had previously been presented to the team at Ottawa by Col. Casselman. This trophy is awarded for district hockey honours and has been won by the Rockets for four successive seasons. Mayor Lee McKnight, of Prescott, extended an official welcome and congratulated the Rockets on the honours they had brought, not only to themselves, but to the district. During the banquet, brief addresses were given by Mr. Casselman, league and Club officials and some of the players.

Reading from left to right, the above picture shows Col. Casselman, Captain Ralph Hurley and Mr. W. B. George, following the presentation ceremony. Some of the trophies are also seen in the picture.—(Photo by Basil Jesshope, Photographer, of Inkerman.)

FARMERS

Ship Your Stock On Consignment and Make A Profit

MONDAY SALES, APRIL 7th, WERE:

Calves—100 lbs., 13½c; 110, 14c; 120, 14½c; 130, 15c; 150, 15½c; and 175, 16c.

Cattle Markets Very Strong.

Hogs—A-1 Hogs, $22.50, plus Bonus; Sows, $20.75.

Try On Shipment

Have you any Springers or one-year-old Heifers For Sale?

R. LYMAN KERR
MOUNTAIN, ONT.
Drover - Telephone 32 r 21.

Winchester Repair Shop

ACETYLENE WELDING
WOODWORK - BLACKSMITHING
HARNESS SOLD AND REPAIRED
TRAILERS MADE—Any Size.

If you have problems in these lines we will be glad to talk them over with you.

CARLYLE & ISAAC
Res. Phone 158W - Winchester.

Baby Chick Prices

ROCK PULLETS, $20.00 per 100. Order May Chicks Now.

Barred Rock, N. H. Red, Sussex and Hybrid Pullets, $20.00 per 100.

Hollywood Leghorn Pullets, $24.00.

Heavy Cockerels, $5.00.

Husky Livable Chicks, hatched from big eggs, sired by 250-300 egg males.

Order from this Advt. or write for Price List.

BIG HUSKY CHICKS — THE ONLY KIND WE SELL

BIG ROCK FARM MILLE ROCHES ONT.

Classified Ad. Section

FOR SALE

FOR SALE—1928 Oldsmobile Light Truck, in good condition. Completely overhauled and has four good tires. Apply, Harold Holmes, R. R. 1, Mountain. 48p.

FOR SALE—Good General Purpose Horse, 7 years old, sound in every way. Apply to Hudson Docksteader, Phone 101W2, Winchester. 48p

FOR SALE—Eating Potatoes, good quality, suitable for seed; also 1936 Ford V-8 Sedan, and one 1945 Plymouth Sedan. Wanted—a half-ton pick-up Truck, must be in good condition, also a light Tractor on rubber. Apply to Clark A. Murdock, Reid's Mills. 48p

FOR SALE—Two Colts, rising 3 and 4 years, mare and gelding. Apply to Ivan Bowman, Inkerman. 48p

FOR SALE—Nine Brood Sows, all bred; also one Boar, around 200 lbs. Apply to B. P. Richardson, Mountain.

FOR SALE—Young Pigs, creep-fed, good start. Apply to Milton Harper, Phone 20 r 22, South Mountain. 48p

FOR SALE—Baled Hay, Threshed Hay, and Straw. Would exchange dry Heifers for heifers or cows milking. P. E. Cumming, R. R. 1, Mountain. Phone 601 r 6. 48p

FOR SALE—1 Kitchen Cupboard, Kitchen Cabinet, a Buffet and a number of Kitchen Chairs. Apply to Geo. Dixon, Winchester. 48-49p

FOR SALE— A quantity of Straw in mow, also 4 or 5 Pure Bred Heifer Calves. Apply to Arnold Hutt, R. R. 3, Winchester. 48-49c

FOR SALE—1 grain, binder, 1 mowing machine, 1 spring tooth, 1 set of discs, 1 hoe drill, 2 sulky plows, 1 walking plow, hay fork and pulleys and several other articles, also one mow of hay. Apply to Charles Lynch, at his farm near the Scotch School, north of Ormond. Terms, Cash. 47-48p.

FOR SALE—No. 1 Mixture of Timothy Seed, 5% Alsike, less than 2% Red and White Clover. Apply to Wilbert Spearman, Inkerman. Telephone 152W2, Winchester. 47-49c

FOR SALE—We have a limited supply of hard-to-get sizes in Tires and Tubes, as follows:—30 x 3 1-2, 475 x 19, 450 x 21, 475 x 20, 525 x 18, 525 x 21, and 550 x 17. Don't delay if needing any of the above. Other sizes always on hand. Hutchinson's Garage, Winchester. 47tfc

FOR SALE—Three Work Horses. Apply to W. C. MacDonald, Winchester. 47-48c

FOR SALE—One Set of Tractor Discs, in good condition. Apply to W. J. McVey, Winchester. Phone 119W4. 47-48p

FOR SALE—Studio Couch, in good condition. Apply to Stanley Black, Winchester. Phone 107J 47-48c

FOR SALE—All sizes of Fence Posts; Good quality 30-foot Hydro Poles; also lumber. Apply to Donald C. Shaver, Aultsville. 46-48-50c

FOR SALE—Dry Mixed Wood, White Birch, Soft Maple and Elm; also a quantity of cedar rails and quantity of cedar and tamarack mixed. Apply to R. H. Beckstead, Williamsburg. Phone 606 r 13. 43tfc

WANTED

AGENT—BE INDEPENDENT! Be your own boss! 900 Familex Dealers derive an income of $35 to $60 weekly, selling our 200 varieties, from door to door. Accept our methods and do as well. If you have an automobile use it to establish a rural trade. Should you wish to give this business a trial, you are WELCOME. FREE details and catalogue on request. FAMILEX, DEPT. I, 1600 Delorimier, Montreal. 47c

WANTED—Woman to mop floors in local restaurant once a week. Apply to Mrs. A. J. McIntosh, Royal Lunch, Winchester. 47p

WANTED — First Class Mechanic, capable of taking full charge of garage. Apply to W. J. Irving, Mountain. 47-48p

WANTED—A Feather Bed, in good condition, small or large, suitable for making pillows, cushions, etc. Apply to Mrs. Thos. Butler, Mountain, or Phone 603 r 6, South Mountain. 48p.

NOTICES

CARD OF THANKS—I wish to thank my many friends and neighbours who were so kind to me in sending me cards, treats, etc., while I was a patient in the General Hospital in Cornwall.—Mrs. Orvil Bell. 48p

CARD OF THANKS—I wish to thank my neighbours and friends who were so thoughtful and kind to me during my recent illness. The many personal visits, treats, letters, cards, etc., were all deeply appreciated.—Thos. Wylie. 48p

CARD OF THANKS—I wish to take this opportunity to "thank you" for the many acts, letters, gifts and other tokens of friendship that I received while I was in the hospital. I assure you they were all deeply appreciated.—Kenneth Timmins. 48p

CARD OF THANKS—We wish to sincerely thank the many friends and neighbours who were so kind to us during our recent bereavement, occasioned by the passing of our beloved father, the late William John McMillan. Special thanks is extended to Rev. Mr. Vowles and Mrs. Clarence Thompson.—The McMillan Family. 48p

HELP WANTED—Neat appearing, young man of pleasing personality as service station attendant. Must have experience servicing cars. Essential that he be a total abstainer. Good sound proposition for the right man. Salary and commission. Living accommodation if desired. Apply in person to Mr. Franklyne, Supertest Service Station, St. Lawrence St., Winchester. 48p

IN MEMORIAM—In loving memory of our darling boy, Gerald Wright, who passed away April 15th, 1943, and his little brothers and sisters who had gone on before.
Before the Throne of God
Thousands of children stand,
Children whose sins are all forgiven
A holy happy Band.
Up there among the throng
Our little children stand,
Waiting for us to join them
In that holy happy land.
—Sadly missed by Mother and Father. 48p.

BABY CHICK SPECIALS

Bargains for this week and next week: Cockerels: Barred Rocks, New Hampshires, New Hampshire X Barred Rocks, Light Sussex X Barred Rocks, Light Sussex X New Hampshires, Barred Rock X New Hampshires, New Hampshire X Light Sussex, $4.95; two week old, $10.95; three week old, $12.95; four week old, $14.95; five to six week old, $17.95. Assorted breeds 50c per hundred less. Large Egg quality, add $1.00; specially selected, add $2.00 per hundred to above prices. Also day old non-sexed and pullet bargains: Barred Rocks, New Hampshire, New Hampshire X Barred Rock, Light Sussex X Barred Rock, New Hampshire X Light Sussex non-sexed, $12.95; Pullets, $21.95. Started pullet bargains: four week old New Hampshire X Barred Rock, New Hampshire X Light Sussex, White Rocks, Rhode Island Reds, Black Australorps, Barred Rocks, Light Sussex X Barred Rocks, Light Sussex X New Hampshires, $26.45. Assorted Breeds, $25.45. Five to six weeks old, $27.95; Assorted Breeds, $26.95. This advertisement plus 10% deposit must accompany your order. **Top Notch Chickeries, Guelph, Ont.** 48-49c

CARD OF THANKS—I wish to say "Thank You" to everyone who remembered me while a patient in Strathcona Hospital. Your cards, papers, etc., were surely appreciated.—Carl Freeland. 48c

CARD OF THANKS—To my many friends and neighbours, I wish to extend my sincerest thanks and apreciation for the many cards, letters, and gifts received while in Hospital.—Mrs. Arnold Holmes. 48p.

IN MEMORIAM—In loving memory of my mother, Mrs. Hattie Baldwin, who passed away April 18th, 1946.
She was a wonderful mother,
She played life's battles square;
No matter when we needed her,
We always found her there.
So every day our hearts go out
To the dearest and best of mothers,
Who never had time to think of herself,
But always thought of others.
—Sadly missed by Roy and family. 48p

IN MEMORIAM—In loving memory of Clifford Carkner, who died overseas, April 17th, 1942.
Too dearly loved to be forgotten.
—Mother, Brothers and Sisters. 48c

IN MEMORIAM—In loving memory of a dear mother, Mrs. Hattie Baldwin, who passed away April 18th, 1946.
Time takes away the edge of grief,
But memory turns back every leaf.
48c —Daughter O'Dell.

IN MEMORIAM—In loving memory of our beloved wife and mother, Mrs. Allan K. MacDonald, who passed away on April 12th, 1946.
We often sit and think of her when we are all alone,
For memory is the only friend that grief can call its own.
Like ivory on the withered oak, when all things decay,
Our love for her will still keep green and never fade away.
48c —Husband and children.

IN MEMORIAM—In loving memory of Mrs. Edward Casselman (nee Olive Marriner), who passed away April 18th, 1944.
Gone from us, but leaving memories,
Death can never take away.
Memories that will always linger
While upon this earth we stay.
—Dad, Mother, Brothers and Sister, Mabel. 48p

SALESMAN WANTED

Opportunity for salesman, preferably with car, to introduce new quick-selling household appliance in your district. Housewives welcome this scientific aid to housecleaning. Recommended by leading women's magazines. General commission. Reply in writing, stating experience and reference to Box M99, Press Office, Winchester. 47-48c

FARMERS

DELAYS ARE COSTLY

Check your Machinery and have necessary repairs made now.

Steel Tanks made to order.

One 125-gal. Steel Watering Trough on hand.

Oil Burners for any need.

Pressure Pumps.

C. S. PRICE
WELDING SHOP and GENERAL REPAIRS
Business Phone 295. Res. Phone 24.
WINCHESTER, ONT.

Oil Burners

—FOR—

Furnaces, Boilers, Stoves

Burners are still hard to get. Order now and we can install them in time for next winters' use.

DeLaval Milkers - Coolers Pressure Systems

Full Line of DE LAVAL MILKER PARTS, both Magnetic and Sterling, on hand.

PAUL SANDERS

★ ★ ★ IMPERIAL AGENT

PHONE 67 - WINCHESTER

Notice:

Though price ceilings have been removed we have not raised the price of Coca-Cola

CORNWALL BOTTLING WORKS
CORNWALL, ONT.

Drink Coca-Cola TRADE MARK REG.

AUTHORIZED BOTTLER OF COCA-COLA
Under Contract of
COCA-COLA LIMITED

CP-3

ORMOND

A very enjoyable social evening, under the auspices of the Ladies' Aid, was held on Friday evening at the home of Mr. and Mrs Thos. Duncan, with about 60 present. Much appreciated were the following: a monologue by Miss Katherine McGregor, piano duet by Misses Hazel and Helen MacDonald, duet by Misses Agnes Porteous and Betty Duncan, and a reading by Miss Margit Jorgensen.

Mr. Glen Campbell and Miss Helen Campbell spent the week-end with their parents, Mr. and Mrs. D. Campbell.

Mrs. Stanley Mainland, of Arthur, Ont., has been the guest of her parents, Mr. and Mrs. J. D. MacDonald.

Mr. Ormond Carkner visited his mother, Mrs. R. M. Carkner, Kenmore, during Easter week.

Mr. Keith Carkner has returned home from K. A. S., and will open the North Factory in the near future.

Mrs. Jas. E. MacLean and Mrs. John Reoch were guests of Mrs. Mainland at the home of Mrs. J. D. MacDonald, on Monday afternoon.

Mr. Ormond Carkner spent Friday, the guest of Mr. and Mrs. Percy Carkner.

The Sunday School was glad to have a visit from little Misses Winnifred and Arlene Pratt, of Kemptville.

(Last Week's News)

The Mission Circle held their Easter meeting on Wednesday at the home of Mrs. Dan Campbell, with Mrs. Dan MacDonald bringing the Easter message. The offering was in the form of an Easter Thankoffering.

The B. Y. P. Union met on Friday evening with Alex McGregor in the chair. The topic was given by Miss Hazel McDonald, and a piano solo by Miss Helen McDonald. The Scripture was read by Agnes Porteous, and a poem by Betty Duncan. Mrs. Fred MacDonald conducted a Bible quiz.

Mrs. Hugh Carkner spent Wednesday with Mrs. Ralph Jordan, of Ottawa.

Miss Marion Carkner, Brockville, spent the Easter week-end at her home.

Misses Isobel and Catherine McGregor and Mr. Alex McGregor, of Ottawa. are spending Easter with their parents.

Mr. Bryce Docksteader, of Hopetown, is home for Easter.

Mrs. Leonard Porteous and baby, of Montreal, visited her parents, Mr. and Mrs. Jas. Walker, over the week-end.

Mrs. Rae Walker and baby, of Chalk River, are visiting Mr. and Mrs. Jas. Walker.

Miss Mary Waddell, of London, is the guest of Rev. and Mrs. Waddell for Easter week.

Miss Annie E. Carkner visited her home for Easter.

Guests of Mrs. Hugh Carkner for Easter Sunday were Mr. and Mrs. Wallace Carkner, Miss Lottie Carkner, Mr. and Mrs. Jack McIntosh, and Miss Margaret Carkner.

Mr. Rae Johnstone, of Ottawa, is the guest of Mr. Robert Reoch for Easter.

WINCHESTER SPRINGS

Sympathy is extended to the McMillan family in the loss of their father, the late Mr. Wm. McMillan, who passed away early Saturday morning.

Mr. and Mrs. Clarence Thompson spent the week-end with relatives at North Augusta.

Mr. Lorne Ball, of Arnprior, spent the week-end here.

Mary Lou and Clara Holmes spent a few holidays with their grandparents at Kars.

Miss Carol McIntosh spent the Easter holidays with her aunt at Brockville.

Mrs. Byron Steele and Ronald were week-end guests of Ottawa relatives.

Miss Judy Martin, of Brockville, is visiting Mr. and Mrs. Lorne McIntosh.

Mr. Alfred Baker, of Inkerman, spent Sunday with Mr. and Mrs. Wallace Smith.

Mrs. Milo Hollister, of Hammond, N. Y., spent a few days recently with her cousin, Mrs. Thos. Cunningham, and Mr. Cunningham, and called on other relatives and friends.

Mr. Dan Willard, of Ogdensburg, N. Y., was a caller in the village on Friday, renewing acquaintances.

Mr. and Mrs. Percy McMillan and son, Bill, of Massena, N. Y., came over for Mr. McMillan's father's funeral and spent a few days at the old home.

Mr. and Mrs. Archie Stewart, of Wales, spent Sunday with Mr. and Mrs. Archie Rice and called on Mrs. Sam Rice.

A number from here attended the illustrated address of the Passion Play as given at Oberomegan, by Mrs. Blythe McDonald, of Ottawa, for the W. M. S. Easter Thank-Offering Service in Elma.

Mrs. H. C. Robinson, Mrs. Dalton Robinson, Mrs. Aden Casselman and Mrs. Alvie Steele attended the Easter Thank-Offering service in Chesterville on Thursday.

MOUNTAIN

A combined meeting of the W. A. and W. M. S. was held at the home of Mrs. Chas. Patton last Tuesday evening with a splendid attendance. The Easter program was followed, under the leadership of Mrs. D. Cameron. Mrs. Harold Simms had charge of the W. A. meeting.

Mr .nad Mrs. John Clark of Guelph, spent the week-end with Mr. and Mrs. A. H. Clark.

Mr. and Mrs. Roy Hastings and Paul spent several days last week with Mr. and Mrs. John A. Cameron.

Miss Jean Morton, of Cornwall, visited her brother, Orville at the home of Mr. S. B. Simms during the holidays.

Congratulations to Mr. and Mrs. Sherman Hoy on the birth of a baby daughter at the Oxford Nursing Home.

Mrs. D. H. Allen is visiting at the home of her son. Arthur, for a short time.

Mountain Y. P. U. entertained the members of Hallville Y. P. U. to a social evening in the I.O.O.F. Hall on Monday evening. All report a splendid time

Muriel and Donald Moorhouse spent part of the Easter holidays visiting their grandparents in Merrickville.

Mr. and Mrs. Jos. McCordick spent last Tuesday with Mr. and Mrs. A. VanAllen.

JOHN B. MURDOCK DIES AT CORNWALL

Many friends from the city and district joined with sorrowing relatives in paying a final tribute of respect to the memory of John B. Murdock, of Cornwall, at his funeral on Tuesday afternoon, April 8th. Mr. Murdock died Sunday evening in his 53rd year.

The cortege left Meldrum's Funeral Home, 42 Second St. West, Cornwall, at 2.15 p.m., for service at St. Paul's United Church at 2.30 o'clock, with Rev. W. S. Atchison, minister, officiating, using as his text, "He was a good man." Hymns sung during the service included: "There is a Green Hill Far Away," and "Rock of Ages." Colonel F. G. Robinson presided at the console.

Pall bearers were Messrs. Earl Stephenson, Clifford Waldorff, Geo. Carson, Sylvester Gilmer, Mel Hollister and Wilson Dunning.

Interment was made in Woodlawn Cemetery.

Besides his widow, the former Lillas Spears Cleland, he leaves to mourn his loss, two daughters, Mrs. Howard Baillie (Nelda) and Mrs. Basil Millward (Leona), and two grandchildren; also five brothers, Lloyd, of Hamilton; Erroll and Milton, of South Mountain; Delbert, of Welland, and Harry, of Cornwall.

Many out-of-town friends of the deceased attended the funeral, including former acquaintances from Brinston, South Mountain and Iroquois, as well as other points in Dundas County, where he had spent most of his life. Many beautiful floral tributes testified to the esteem in which the deceased had been held, and numerous messages of sympathy were received by members of the family.

J. I. CASE
FARM IMPLEMENTS and REPAIR PARTS

We can still take two orders for Power Control Disc Harrows. Delivery of the Rogers Manure Loader can be made immediately. They are on hand at Ottawa.

A good used set of Cockshutt Tractor Discs in first class condition, on hand.

C. R. SWERDFEGER
GENERAL SUPPLY Phone 545 MOREWOOD, ONT.

Arthur A. Crawley & Co.
Chartered Accountants
OTTAWA - MONTREAL - BROCKVILLE - TORONTO
SUDBURY - NORTH BAY - SAULT STE. MARIE
Ottawa Address—119 Blackburn Bldg.

Children's and Junior Dresses
Sizes 1 to 3 and 6X to 12.
Junior Girls' Slacks and Children's Overalls, in Corduroy
Boys' Slack Suits up to sizes 34
Girls' Hat and Coat Sets in Shetlands, also Boys' Tweed Coat and Cap Sets

STOCK SUITS AND COATS FOR WOMEN
Our Line Of
MADE-TO-MEASURE SUITS AND COATS FOR MEN
is still complete. Order Now!

HITSMANS
TELEPHONE 250.
McKercher Block - Winchester, Ont.

ELECTRICIAN
Wiring — Electrical Repairs
Refrigerator Servicing
PAUL MORROW
Phone 2M - - South Mountain
48-51c

Farm Implements

NOW ON HAND — TRACTOR CULTIVATORS, TRACTOR PLOWS, Two and Three Furrow, READY FOR DELIVERY.

Used Machinery

1 Case Model R Tractor, on Steel Wheels.
1 I.H.C. Tractor, Model A, with Rubber Tires, starter and lights.
1 Massey Harris 81 Tractor, with Rubber Tires.
1 Massey Harris 20-30 Tractor, on Steel.
1 Massey Harris Tractor Cultivator.

The above machines are in first class condition and may be seen at our warehouse.

Universal & Condie Milking Machines always on hand.

W. C. MacDONALD
Farmers' Supplies
PHONE 297 - WINCHESTER

GUY'S GROCETERIA

Cooked Meats
We have added a line of Choice Cooked Meats to our Grocery Stock, and will be pleased to receive your orders.

We will start a Delivery Service on April 1st

KARL GUY
TELEPHONE 46. - - - WINCHESTER.

BLUE COAL
NOW OFFERS AUTOMATIC HEAT

AUTOMATICALLY RUNS FURNACE FROM UPSTAIRS!
STOPS OVERHEATING! — SAVES FUEL!
MAINTAINS EVEN, HEALTHFUL TEMPERATURE!
CUTS NEEDLESS TRIPS TO THE BASEMENT!

YOU CAN HAVE 24 HOUR COMFORT
—and—
SAVE 10% TO 30% ON FUEL BILLS

ROSS HUTCHINSON
Telephone No. 4 - Winchester, Ont.

Now On Hand

We have Limited Quantities of the Following:
Thor Electric Ironers, only $114.50
Will iron everything including Men's Shirts
Westinghouse Record Players $39.50
Westinghouse and Philco Radios at $29.50 and up.
Westinghouse and Thor Electric Washers $129.50 and up.

HAMILTON'S
GARAGE and AUTO PARTS
Telephone 488 - Chesterville, Ont.

Established 1875. Telephone 261



Manufacturers and Importers of Marble and Granite Monuments
Only the Best of Imported and Canadian Granites Used
AUTHORIZED DEALERS FOR "ROCK OF AGES" GRANITES
CEMETERY ENGRAVING
C. C. STUBBS & CO.
L. D. WELLS Engraver J. L. KINKAID Sales Manager
MORRISBURG, ONT.

"LAUNDERALL"
The completely Automatic Washing Machine now on display at our Machine Shop. Drop in and see the latest Washer on the market. It takes the last bit of labour out of wash day.
W. C. MacDONALD,
Winchester, Ont.

Plumbers, Tinsmiths
Furnace Service
In Stock
OIL BURNERS, NEW and USED STOVES
FORKS, SHOVELS, PUMP SUPPLIES
MILK PAILS, CANS, Etc.
Agents For
WOODS' ELECTRICAL FARM EQUIPMENT
J. Fader & Son
Telephone 60
WINCHESTER - ONT.

McConnell's Service
SAFETY GLASS INSTALLED
VULCANIZING and TIRE REPAIRS
MINOR MOTOR REPAIRS
SUPERTEST PRODUCTS
Phone 280
Main Street West
WINCHESTER - ONT.

Chick Specials
100 BARRED ROCKS, Mixed Male and Female Hatched March 12th.
180 BARRED ROCKS, Mixed Male and Female Hatched March 26th.
150 LEGHORN-ROCK CROSS 90% Pullets Hatched April 2nd.

MAY and JUNE CHICKS
Order your May and June Chicks now. This is the year to go ahead with chick raising. There are fewer chicks being raised this year. The ceiling is off geese and they will go high in the fall months. Pullets will be scarce and high in price. Write or phone.

D. L. BERRY & SONS
BERRYHOLM POULTRY FARM
SOUTH MOUNTAIN - - ONTARIO

PAINTING AND DECORATING

Interior and Exterior Painting, spray or brush. Satisfaction guaranteed at reasonable prices. Apply to T. A. Millar, Box 77, Iroquois, or Phone 148J, Iroquois. 47-49c

S. EARL FREELAND
District Representative for The Manufacturers' Life Insurance Company
Office—1st Floor Bank Bldg.
Telephone 249. Residence 189W1.

JAKE ROSS
All kinds Poultry wanted at all seasons
Wool wanted. I buy all kinds of Hides.
Phone 81 - - Winchester

J. V. FETTERLY
Licensed Auctioneer.
All Sales handled. Farm Stock a Specialty. Twenty years experience in the cattle business. Satisfaction guaranteed. Terms moderate. Phone on reverse ticket.
Phone Chesterville 223.

VANCAMP & CHURCHILL
P.C.V. Class "F"
Phone 164.
Winchester - - Ontario.
Local and Long Distance Hauling.
Cattle A Specialty.
19-6mos.pd.

MAHLON W. ZERON
LICENSED AUCTIONEER
Real Estate Broker
Farms bought and sold. For terms on Auction Sales, phone 98 r 2, Iroquois, at my expense. Satisfaction guaranteed in all business transactions. 12-46p.

INSURANCE
FIRE, HAIL, ACCIDENT, LIVE STOCK AND AUTOMOBILE
Apply to
WALTER MOFFATT, Winchester, Ont.

CHESTER R. ROBINSON
Winchester Representative of
Mutual Life Assurance Company
We Also Write
AUTO - FIRE - ACCIDENT
—in—
Anglo-Canadian and General Accident Companies
PHONE 37 - - WINCHESTER

TYPEWRITERS AND ADDING MACHINES
OFFICE FURNITURE & SUPPLIES
Repairs and Rentals
AMELL OFFICE EQUIPMENT
1 Pitt St., Cornwall. Phone 3098.
42-1 yrc

CANADIAN LEGION, B. E. S. L.
BRANCH 108, WINCHESTER
Meets First Friday of Each Month in the Legion Hall, Winchester.
All War Veterans Welcome.
STUART CORRY, W. A. SERVAGE,
President. Sec'y.-Treas.
28-1 yr.p.

No 1789

WINCHESTER L. O. L. No. 862
Meets regularly in the Orange Hall, Winchester, at 8 p.m., on the second Monday of each month. Visiting Brethren always welcome.
Meredith McVey, W. M.
21c O. Thomas, Rec.-Sec'y.

HOWARD E. BICCUM
Representative of
NORTH AMERICAN LIFE ASSURANCE COMPANY
For Winchester and District
Also Representative for a number of Reliable Anglo-Canadian Companies, who will underwrite any risk, such as Fire, Wind, Hail, Plate Glass, Public Liability, Sick and Accident and Family Hospitalization.
Phone 285 - - Winchester.
38-1yr.p.

HENDERSON LODGE, NO. 383
A. F. & A. M., WINCHESTER
Meets on Second Friday of each month in Sweet's Block at 8 o'clock.
Visiting Brethren always welcome.
G. I. MARTIN.....Wor. Master
DR. W. A. SHERWOOD, Secretary.

Telephone No. 21, The Winchester Press, when you need printing.

LAYING MASH
For Best Results, Use
LAKKO or CAFETERIA
Laying Mashes
The Quality is the very Highest.
HUGH McMASTER
PHONE 43J, WINCHESTER, ONT.

THE MIXING BOWL

BY Anne Allan
HYDRO HOME ECONOMIST

Hello Homemakers! From washing dishes three times a day to the annual spring housecleaning, the everlasting cleaning goes on. It must have been observation of woman's endless attack on dirt that spurred manufacturers to make those perpetual motion cleaners. The vacuum cleaner is a real help during housecleaning. This machine cannot pick up sharp objects but does take the imbedded dirt out of any fabric thoroughly. When you de-moth the clothes closet and remove the accumulation above window frames and doorways, the attachments will do the work easily for you.

You may make mental notes of the above but the engagement of a decorator should be done immediately by letter or phone in order that your schedule will be in accordance with his time table. (Hope he will be able to keep his date.) It is also time to select your wallpaper and paint. Many people are reverting to the new versatile papers for walls, thus it is wise to make an early selection, and you can jot down the date to send the drapes and slipcovers to the cleaners so they will be back when your rooms are fresh.

With all this done, you can clean out drawers and cupboards. This job takes time as you know and it takes courage for me to say this: be ruthless in disposing of the bits of "junk" that accumulate in any house.

CARE AND OPERATION OF VACUUM CLEANERS

To prove that a few minutes a day spent in caring for equipment will pay good dividends.

Operation

(1) Place the cleaner on the rug and with the handle in operating position adjust the nozzle so that there is a small space between it and the rug. When the motor is turned "ON" the rug will come to the nozzle; if an agitator type the rug should vibrate just in front of the cleaner when the motor is turned "ON".

Automatic agitating machines do not require this attention.

(2) Move the electric vacuum cleaner lengthwise of the rug, slowly. Each section should be gone over twice in order to remove imbedded dirt.

(3) Carry the cord in your free hand and avoid tangling it with furniture or cords.

(4) Turn off the motor if there is an interruption—furniture to be moved, door bell to be answered, etc.

(5) Always turn the switch "Off" before pulling out the plug at the outlet.

(6) Attachments should be used first.

Care of Vacuum Cleaner

(1) Before using the electric vacuum cleaner pick up tacks, pins and sharp objects, as well as live matches. These may cut or burn the belt of a motor-driven brush or they may puncture the dust bag.

(2) After each use empty the dust bag. Shake the dirt into a paper bag so that dust is not scattered again.

(3) Wind the cord loosely so that the fine wires inside are not damaged.

(4) Dust off the cleaner after each use.

(5) Clean off all attachments.

Special Care

(1) The dust bag should be turned inside out and brushed off, every 4 months.

(2) Remove all hairs, threads, etc., carefully, once a week.

(3) Oil the cleaner according to the manufacturer's directions. Usually 3 or 4 drops of graphite oil every 4 months is all that is necessary. Over-lubrication is harmful, too.

(4) Worn or frayed cord, belt or brush of the agitator cover should be replaced.

TAKE A TIP

1. Try a small paintbrush for cleaning hard-to-get-at corners.

2. A paste of equal portions of salt and flour moistened with vinegar will lend luster to discolored brass or copper. Let the paste harden. Wash off with water.

3. Dust walls from the floor up. The fine threads of dust hang down. Best implement is a broom covered with flannel.

4. The window sills will be easier to keep clean if you wax them after washing.

5. Housecleaning is no time to wear yourself out cleaning silver by hand. Drop silverware into a pan where each piece can touch an aluminum pie plate and cover silver with water. To each quart add 1 tsp. salt and 1 1 tsp. baking soda. Bring the solution to a boil and tarnish should disappear in five or ten minutes.

You may be storing several tin or iron utensils for the summer. If this be so, make them rust-proof by rubbing with unsalted fat.

7. Never dash ordinary salt into cast aluminum-pans. It causes a pitted utensil.

THE QUESTION BOX

Mrs. E. N. asks: How to protect woolens from moths?

Answer: Laundering kills moth eggs and larvae. Woolens not used regularly in summer, but not stored, should be aired frequently unless treated to resist damage. To store, wrap freshly laundered articles immediately in strong paper and seal tightly with gummed tape. Or store in a well-made cedar chest. Several new fabrics are now labelled moth-resistant.

Mr. T. J. says: We have found that a rug-cushion adds comfort and increases the life of our rugs. May I suggest that housecleaning time is opportune for turning around the big rugs. We have also planned to paint the screen doors and window screens while the decorator is in the house.

Mrs. M. R. says: If you find rubber gloves difficult to wear while cleaning, it's a good idea to wear a pair of worn cotton ones underneath.

FAMOUS HEROES OF HISTORY LIVE AGAIN

Great heroes and events of History come to life again in a fascinating, new page-color feature that tells the story of an American boy whose dreams carry him back to stirring days. See "DICK'S ADVENTURES IN DREAMLAND," in Puck, The Comic Weekly, with this Sunday's (April 20) issue of Detroit Sunday Times.

If you want to find community spirit, look in the small towns and vilages. If it's selfishness and greed you're asking for, then go to the cities.

METCALFE WOMEN'S INSTITUTE

The Metcalfe W. I. held its annual meeting in the Township Hall, Metcalfe, on Tuesday evening, April 8th, with Mrs. M. Mulvey, the president, presiding. The roll call was answered by "What change in next year's programme would you suggest." The district report was given by Mrs. A. R. Boland, who also announced that the District Annual would be held in Vernon on May 20.

The treasurer's report showed $267.75 collected during the year, with $7.35 for "Save The Children Fund." The balance on hand was $20.49.

Letters and leaflets regarding "Home Beautification and Improvements" were distributed. Mrs. Mulvey presented gifts to Mrs. G. York and Mrs. J. A. Coombs for record attendance during the year. Following the election of officers, Mrs. Geo. E. Morris, Jr., gave a paper on "Never waste time looking back—always go forward."

The following slate of officers was presented by the nominating committee—Mrs. H. Thompson, Mrs. M. Mulvey and Mrs. D. Ireland, and was accepted:—

President, Mrs. M. Mulvey; 1st vice president, Mrs. S. H. Bishop; 2nd vice president, Mrs. R. K. Runnels; sec'y-treasurer, Mrs. Homer Scharf; district director, Mrs. A. R. Boland; branch directors, Mrs. J. A. Coombs, Mrs. F. R. Stanley, Mrs. R. A. F. Blair; auditors, Mrs. J. A. Coombs, Mrs. A. R. Boland; pianists, Mrs. R. McKeown and Mrs. S. H. Bishop; sick visiting committee, Mrs. M. Mulvey, Mrs. S. H. Bishop and Mrs. Jas. Stanley; press, Miss Mary L. Cumming.

Convenors of standing committees: Agriculture and Canadian Industries, Mrs. Geo. E. Morris and Mrs. Gerald Morris; Citizenship, Mrs. F. R. Stanley and Mrs. S. A. Hicks; Historical Research, Mrs. Harold McKeown and Mrs. W. A. York; Social Welfare, Mrs. S. H. Bishop and Mrs. Stirling Bishop; Publicity, Mrs. John Hill and Mrs. Jas. D. Cameron; Home Economics, Mrs. G. York and Miss Muriel MacDonald.

Dominion Life
THE ASSURANCE COMPANY Since 1889
HEAD OFFICE: WATERLOO, ONTARIO



THERE ARE TWO GREAT RISKS IN LIFE
(1) Dying too soon and leaving dependents unprotected.
(2) Living too long, with earning power gone.
There's a Dominion Life Insurance Policy which will protect your family, if you die soon—and support you if you live too long.
LET'S TALK THIS OVER
GERTRUDE DOUGLAS, Rural Organizer, 140 Wellington St. Winchester, Ont. Phone 2.

Help Wanted!

Several good openings are available for smart young men and women from sixteen to thirty years of age for work in bright, modern plant. Good wages while learning. Five day week with no Saturday work. Two weeks' holidays with pay after one year. Apply to

CALDWELL LINEN MILLS LIMITED
IROQUOIS - - - ONTARIO
Selective Service Order No. 596.

BE GOOD TO YOUR FURS
Store Them With
EDWARD REILLY & CO.
BROCKVILLE, ONT.
DIAL 4603
Scientific Cold Storage
Insured against **FIRE, THEFT, LOSS, NON-DELIVERY** and **DAMAGE** from **MOTHS**
OUR CHARGES:
2% of your own fair valuation
Minimum for Fur Coats $2.00
Minimum for Cloth Coats $1.00
FREE GLAZING
Our driver will be calling in Winchester and district, April 4th, 11th, 18th and 25th, etc. Just drop us a card with your address.



Older tread designs are curved—only part of the tread is in contact with the road.

NEW B. F. Goodrich tread design is FLAT—the entire width of the tread grips the road. That means greater safety—longer mileage.

THIS TIRE IS DIFFERENT.. THE TREAD IS FLAT

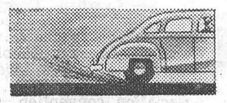

Older Tread Designs are inclined to spin on fast starts.

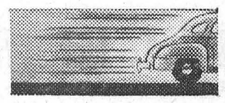

With greater road gripping surface, the NEW B. F. Goodrich Tire hugs the road — drives you *forward!* AND NON-SKID STARTS MEAN LONGER TREAD LIFE!

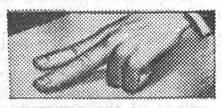

TRY THIS TEST. Push two fingers across the top of a smooth desk. They slide with only moderate resistance. That's because there isn't much "contact area" on the finger tips.

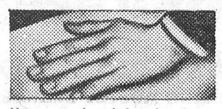

Now — use the whole palm of your hand! Resistance is great, because there's much more "contact area." That's why the NEW B. F. Goodrich Tire with Flat Tread stops *faster* when you hit the brakes!

This tire is *completely new and different.* It's designed . . . engineered . . . built . . . differently! It's new in performance and record-breaking mileage!

To make it, B. F. Goodrich developed cooler-running, longer-wearing rubber compounds. The tread was made *flat.* That puts more rubber on the road—distributes weight better. It means longer wear . . . greater safety!

The massive body of the NEW B. F. Goodrich Tire is 35 per cent stronger than older type tire bodies. On the road the combination of stronger body and flat tread reduces sidewall flexing. This tire runs cooler . . . wears longer. It gives you extra safety!

The NEW B. F. Goodrich Tire has been thoroughly *proved.* In more than 21 MILLION miles of the most gruelling road tests, this great new tire easily outwore the best pre-war tires. It's the longest mileage tire ever made by B. F. Goodrich.

This is the wonderful new post-war tire you've waited for. See your nearest B. F. Goodrich dealer today!

7-01B



B. F. Goodrich Batteries
New B. F. Goodrich Batteries . . . packed with power for peak performance. Every model is supercharged, over-capacity. Choose the B. F. Goodrich Battery that is right for your car, truck, bus or tractor—for your farm lighting or radio. See your B. F. Goodrich dealer—today!

Makers of Tires, Batteries, Automotive Accessories, Rubber Footwear, Industrial Rubber Products, and Koroseal

B.F.Goodrich TIRES

NEXT WEEK AT THE
"Picadilly Theatre"
WILLIAMSBURG, ONT.
MONDAY, TUESDAY AND WEDNESDAY



THIS THURSDAY, FRIDAY AND SATURDAY
A GREAT NEW RED RYDER TAMES THE WEST'S ROUGHEST . . . TOUGHEST OUTLAW!



SPECIALS FOR

Friday - Saturday

Cocoanut, 5 oz. Pkg. 25c

Shredded Wheat 3 Pkgs. 29c

Western Steer Beef.

REYNOLD'S MEAT MARKET, Phone 85, Winchester

WE DELIVER GROCERIES



For Prompt, Efficient Grocery Service, give us a call. Our Stock is always Fresh.

McKERCHER BROS.

Telephone 86 - - Prompt Delivery

Keyes' CASH Store

MEN'S DRESS OXFORDS

NEW SHIPMENT TO-DAY. BLACK AND BROWN.

$6.00 pair

WABASSO SERVICE SHEETS

81 x 96 INCHES, HEMSTITCHED.

$6.00 pair

Wabasso Gift Bed Sets $5.00 set

GARDEN and VEGETABLE SEEDS

Choice Dutch Onion Sets - 19c lb.

Full Line Paint & Enamels 79c quart

Flannelette Blankets 70 x 90 inches $4.49 pair

38 Piece Dinner Sets $10.00 to $12.60

Men's Bicycles, 22-20, - $42.50 each

Men's Fine Shirts, in colours $2.00 each

Ayers Pure Wool Blankets, $12.50 each

Woven Awning Duck, - $1.98 yard

New Table Cloths 54x54 ins. $4.50 each

WATCH FOR OUR MOTHER'S DAY DISPLAY

J. H. KEYES

Telephone 16 - - Winchester, Ont.

PRESENTATION AND ADDRESS

On Thursday night last, at the home of Mr. and Mrs. Andrew Fawcett, the Wesleyan Young People made a presentation to Mrs. James Ward (nee Opal Jones) in honour of her marriage, which took place to Mr. James Ward, of Toronto, on Jauary 15th, 1947.

Mrs. E. J. Merkley read an address, while a lamp and end table was presented by Mrs. Sheldon Robinson and Mrs. Robt. Barkley; also a number of gifts were received from neighbours and friends. Miss Mary Barkley presented a beautifully designed bride's book. Opal replied in a few well chosen words.

The remainder of the evening was spent in singing and contests, after which lunch was served by the hostesses.

A Chance To Save Money

In order to make room for new shipments of Merchandise and to reduce our present stock, we are offering outstanding Bargains in many lines. Look over the following discounts:

LADIES' DRESSES, COATS, SLIPS, PANTIES, SILK STOCKINGS, WOOL SWEATERS, SHOES,

5 to 35% Off

MEN'S WORK PANTS, OVERALLS, WORK BOOTS, FINE BOOTS, SUITS OF CLOTHES,

5 to 20% Off

A Generous Discount on CHILDREN'S BOOTS AND SHOES

HARDWARE, AXE HANDLES, AXES, HINGES, FLY SPRAY, Etc., also being sold at a Discount.

THOS. L. BROWN

"THE STATION STORE"

Winchester - - Ontario

Morgan's

Men's & Boys' Shop

FEATURING MOSTLY BRANDED LINES

We have a fine selection of Pants, both for Men and Boys, in Tweeds, Worsteds and a few Gabardines. Drop in and look them over.

A full line of Windbreakers in Sharkskin, Poplin and Gabardines.

A nice assortment of Top Coats.

Yes, we still have a few Trench Coats in stock. This is a great coat and has been a wonderful seller. Other Rain Coats in stock.

A full line of Dress Hose by McGregor and the Wearwell line.

Although we have sold a lot of Work Boots we still have a full stock.

A few pairs of Black Overalls on hand.

When you need something real good to wear, drop in and examine our stock. You are always welcome.

We have just received an invoice of Canvas Footwear. As these lines have been hard to buy, you would be advised to drop in while stock is fresh and get your summer wants in same. Fabrics and other necessary materials for making these are still in short supply, and this order was booked a year ago. Be Wise—Buy while you can get same.

E. A. MORGAN

Drug Store Block, Winchester, Ont.

LOCAL AND GENERAL

Bereaved of Mother.

Mrs. Nora Rice, mother of Rev. Father H. J. Rice of South Mountain, died on Thursday in a Renfrew hospital. She is survived by five sons, three of whom are priests, and two daughters.

Engagement Announced.

Mr. and Mrs. Harold Black, of Mountain, wish to announce the engagement of their youngest daughter, Frances Isobel, to Eric Frances, eldest son of Mr. and Mrs. Kenneth Hogg, of Peterborough. Marriage to take place shortly.

Change School Hours.

The current 90-minute school lunch period in most rural Ontario high schools, is to be eliminated in favor of two 40-minute periods for half of the pupils, while the others remain in class, according to the provisions of a new plan of the Ontario Department of Education for rural high school districts.

100 Club Meeting Tomorrow.

The April Luncheon-Meeting of the local 100 Club will be held at Hotel Winchester tomorrow (Friday) evening, at 6.30 o'clock, sharp. The guest speaker will be Mr. Charles Everett, manager of the Ottawa office of Crain Limited. The subject of his address will be "Newfoundland." With Newfoundland being so much in the news today in connection with annexation to Canada or some other part of the British Commonwealth, this subject should be one of real interest. A good attendance of Centurians is requested.

Buck Is Sire of Heifer Calf.

A few days ago a cow, owned by Mr. Earl Barkley, whose farm is located two miles east of Hallville, gave birth to a heifer calf, which is believed to be part cow and part deer. The calf has long slender legs with rather pointed hoofs and narrow nose, and walks along with its head high in the air. These are all characteristic of the deer family. Mr. Barkley says that a large Buck pastured with his herd of cows all last summer and no doubt bred the cow that gave birth to the calf that resembles a young fawn. Deer are known to be quite plentiful in that particular district, and it is not uncommon to see herds of them pasturing with cows. The buck Mr. Barkley saw in his pasture on several occasions last summer was a five-year-old and is believed to be the same one shot by Mr. Herman Crowder during the open hunting season in Mountain township last autumn. Mr. Barkley also states that he has noticed as many as thirty deer in one herd pasturing in an Alfalfa field at the north end of his farm.

Three years ago one of Mr. Barkley's mares gave birth to twin colts (male and female). As a rule, twin colts very rarely survive, either one or both die shortly after birth. Mr. Barkley's twin colts, however, both lived. They are now three years old and are sound in every way. Needless to say, their owner is mighty proud of them.

COUPON CALENDAR

BUTTER: Coupon B48 valid today.

SUGAR - PRESERVES: Coupons S47 and S48 valid today.

STROKE OF MISFORTUNE CLOSES BARBER SHOP

The barber shop of W. A. Adams, at Morrisburg, closed for several days owing to an attack of influenza, has been further closed for a few days owing to a cut in one of his fingers while engaged at his vocation. Cut by a razor, it required three stitches to close the wound.

SCHOOL INSPECTOR AT CEREMONY

Public School Inspector W. J. Stewart, of town, was among committee members present at Toronto last week when Premier George Drew presented the Greer Memorial Fund award to the research committee of the Ontario School Inspectors' Association. The award was presented at the Ontario Educational Association convention.

The award is for the most outstanding contribution to the cause of education in the province. It is a tribute to the memory of the late V. K. Greer, chief inspector of public schools before his death.

Other committee members present to accept the honour included J. W. Barber, of Toronto; C. P. Matthews, of Kingston, and C. E. Stothers, secretary of the research committee.

St. PAUL'S W. M. S.

St. Paul's W. M. S. held their April meeting on Tuesday, April 8th, in the Sunday School Hall. The meeting opened with a prayer by the president and Scripture reading. Minutes of the last meeting and roll call by the secretary, Mrs. R. J. Empey, followed. Correspondence was read by Miss Empey. Several cards from shut-in members thanking the Society for flowers and cards, were received. The Synodical, to be held in Ottawa April 14 and 15, will be attended by several delegates from the Society. Delegates were also appointed for the Presbyterial to be held in Spencerville in May.

The Departmental reports were given by Mrs. MacKinnon, Mrs. Angus and Mrs. H. Wilson. This was followed with prayer by Mrs. R. J. Empey.

The programme committee gave the following: Miss Grace Irving gave a paper on a Clause of The Lord's Prayer; Mrs. Porteous gave a paper on "The Effect of the Resurrection on the Disciples"; Mrs. R. Kennedy gave an interesting account on "The Risen Lord and Faithful Women at the Tomb." Mrs. H. Wilson and Miss J. Empey gave a duet, "He Is Risen," which was very much appreciated. Mrs. Hay was pianist for the meeting. Mrs. Wilson closed the meeting by repeating the Lord's Prayer.

SOCIAL AND PERSONAL

Mr. and Mrs. Peter Kiley, of Ottawa, were calling on friends in Winchester on Sunday afternoon.

* * * *

Mr. W. H. Gardner, of Brockville, was the week-end guest of his sisters, the Misses Ida and Emma Gardner.

* * * *

Mr. and Mrs. Kenneth Kirkwood and Steve spent the week-end with Mr. and Mrs. Leo Brennan, of Cardinal.

* * * *

Mrs. Mackie, of Winnipeg, spent a few days last week, the guest of Mrs. George Angus and Mrs. Aggie Smith, Piety Hill.

* * * *

Mr. J. T. Smith, B.A., of Alexandria, spent the Easter Holidays with Mr. and Mrs. S. S. Rose and family, and Mr. Smith.

* * * *

Mrs. Walter MacDonald spent the week-end at Ottawa, the guest of her parents, Mr. and Mrs. Stewart, and Mr. and Mrs. Ritchie Allison.

* * * *

Mr. Edward Weir and Miss Florence Weir were Easter week-end guests with their parents, Mr. and Mrs. D. H. Weir.—Morrisburg Leader

* * * *

Mr. and Mrs. Clarence Sears, Miss Dorothy Kirkwood and Mr. Bernard Shortt, of Cardinal, spent the week-end with Mr. and Mrs. Geo. Kirkwood.

* * * *

Mrs. C. R. Robinson, who recently underwent an operation at the Ottawa Civic Hospital, has returned to her home here, where she is convalescing.

* * * *

Mr. and Mrs. John Cameron and daughter, Heather, of Cornwall, have returned home, after spending a week with Mr. and Mrs. Roy Annable and Mr. and Mrs. Gerald Holmes.

MUSICAL FESTIVAL TO BE HELD AT RUSSELL

On Wednesday, Thursday and Friday, June 11, 12 and 13, the Ninth Annual Musical Festival Competition will be held in Russell United Church, with G. Roy Fenwick, Director of Music, Ontario Department of Education, as official adjudicator.

Syllabus of Classes and Test Pieces is now available, and may be obtained from the Secretary of the Festival Committee, Mrs. Leonard A. MacEwen. Russell, Ont. Competition is open to Russell County, Osgoode Township, Morewood, Ormond and immediate vicinities.

S. S. NO. 7 MOUNTAIN

Grade VI—Allan Milne 71.9, Margaret Riddell 68.7.

Grade IV—Mary Milne 80.9, Muriel Major 67.3, Pauline Levere 64.8, Dawson Jr. Levere 64.

Grade II—Billy Williams 91.5.

Grade I—Douglas Marcell..

Mrs. Irene Merkley, Teacher.

Glory and respect is reserved as a rule to people in high office, and we often neglect to give credit to the persons who are responsible for their fame.

ATTENTION, FARMERS AND OTHERS

I have re-opened my shop on St. Lawrence Street, Winchester, and am ready to serve you as in the past. My service includes all kinds of blacksmithing work, except horse-shoeing; Wagons repaired and rebuilt, and other types of carriage work and woodwork done. Let me know your needs, you will find my prices reasonable.

48-49p **George Skuce, Winchester.**

MacPherson & Summers

THURSDAY, FRIDAY and SATURDAY

SPECIALS

100 Old Hickory Sodas 25c

Seedless Raisins .....2 lbs. for 45c

126 size Texas Grape Fruit, 39c doz.

Japan Green Tea .....93c lb.

Fresh Roasted Peanuts, in Shell 29c lb

In Fresh Frozen Fish we have on hand: Fresh and Smoked Fillets, Pike, Halibut, Fresh Herrings, Pink and Red Salmon.

COLD STORAGE - Phone 253

EAST END MARKET - Phone 80



YOUR LOVELINESS IS OUR BUSINESS

Barkley's Hairstyling

Mrs. W. C. Barkley

Phone 142 - Winchester.

Supreme in Quality

"SALADA"

TEA & COFFEE

FARMERS

Have Your TRACTOR OVERHAULED Before It Is Too Late.

We are equipped to "A-1" your tractor mechanically:

Tractor Tires Tractor Tubes

Tractor Oil Tractor Grease

TWENTY-FOUR HOUR "ONE STOP" TOWING SERVICE. TWO TOW TRUCKS GOING ALL THE TIME

MELVIN MOTORS

Sole Agents for Northern Electric and General Motors Products

Winchester, Ontario.

GARAGE PHONE 113. SERVICE STATION PHONE 115.

Woods' Hardware

PHONE 109W. Winchester, Ont.

HOUSE-CLEANING SUGGESTIONS

Cleaning Fluid in gallon tins, Window Gloss Cleaner, Paint and Varnish Remover, Pure Linseed Soap, Vit Cleaning Cream, Floor Wax Remover and Cleaner, Wall Paper Cleaner, Silvo and Brasso Polish, Linoleum Cement, Fabric Cleaner, Furniture Polish, Liquid and Paste Floor Wax, Lemon Polishing Oil, Dustbane, Dic-a-doo Paint Cleaner, Stick-fast Dry Paste, Sani-Flush, Croid Glue, Crack Filler, Steel Wool, Wall Size, Scarfe's Paints, Enamels, Varnish, Varnish Stain, Shellac, Plasti-Cote and Almatex Plastic Paints, Paint Brushes and Waxers, etc.

Also In Stock

Moffat Electric Range, Crosley Shelvador 9 cu. ft. Refrigerator, Radios, McClary Coal & Wood Stove, Queen Oil Burner for Cook Stove, Deluxe Three-burner Coal Oil Stove, English Dinner Sets, Tea Pots; Oil, Coal and Electric Brooders, and General Hardware.

Your Valued Patronage Solicited.

WHEN YOU NEED

HOME FURNISHINGS

CONSULT US

We Can Meet All Your Needs

J. L. Dixon & Son

Furniture Dealer - Funeral Director - Ambulance Service

TELEPHONE 13 - - WINCHESTER, ONT.